REGISTERED No. C207.

The Calcutta Gazette

THURSDAY, JULY 1, 1926.

CONTENTS.

	Page.
PART I.—Orders and Notifications by the Governor of Bengal, the Government of Bengal, the High Court, Government Treasury, etc.	938—971
PART IA.—Orders and Notifications by the Government of India republished for general information ...	169—193
PART IB.—Educational Notices	471—525
PART II.—Advertisements	383—391
PART III.—Acts of the Bengal Legislative Council ...	*Nil*
PART IV.—Bills introduced in the Bengal Legislative Council, Reports of Select Committees presented or to be presented to that Council, and Bills published before introduction in that Council	*Nil*
PART V.—Acts of the Indian Legislature assented to by the Governor-General	*Nil*
PART VI.—Bills introduced in the Council of State and Legislative Assembly, Reports of Select Committees presented to the Council and Assembly and Bills published under Rule 18 of the Indian Legislative Rules	*Nil*
SUPPLEMENT No. 26—	
Resolution on the Annual Administration Report of the Department of Industries, Bengal, for the year 1925	751—754
Prices-current—Vital Statistics—Daily gauge-readings—Weather and Crop Report—Weekly gauge-readings—Return of Vital Statistics—Cotton Ginning and Pressing—Daily gauge-readings	755—759

PART I.

Orders and Notifications by the Governor of Bengal, the Government of Bengal, the High Court, Government Treasury, etc.

ORDERS BY HIS EXCELLENCY THE GOVERNOR OF BENGAL.

No. 7460A.—The 24th June 1926.—In exercise of the powers conferred by rule 26 (*2*) of the Bengal Electoral Rules, His Excellency the Governor is pleased to nominate Mr. Arthur Norman Moberly, C.I.E., I.C.S., an official, to be a member of the Bengal Legislative Council.

S. N. ROY,
Deputy Secretary to the Government of Bengal.

No. 7959A.—The 26th June 1926.—Under the provisions of section 93 of the Government of India Act, His Excellency the Governor is pleased to accept the resignation tendered by the gentlemen named below of their office of member of the Bengal Legislative Council :—

Mr. Olaus Macleod Martin, I.C.S.
Mr. Ronald Leslie Walker, I.C.S.

No. 7963A.—The 26th June 1926.—In exercise of the powers conferred by rule 26 (*2*) of the Bengal Electoral Rules, His Excellency the Governor is pleased to nominate the officials named below to be members of the Bengal Legislative Council :—

Mr. Malcolm Caird McAlpin, C.I.E., I.C.S.
Mr. Gilbert Pitcairn Hogg, I.C.S.

No. 7967A.—The 26th June 1926.—Under the provisions of section 93 of the Government of India Act, His Excellency the Governor is pleased to accept the resignation tendered by Mr. Malcolm Caird McAlpin, C.I.E., I.C.S., of his office of member of the Bengal Legislative Council.

A. N. MOBERLY,
Chief Secretary to the Government of Bengal (offg.).

ORDERS BY THE GOVERNMENT OF BENGAL.

No. 8215A.

APPOINTMENTS AND TRANSFERS.

GENERAL.—*No. 7227 4.—The 21st June 1926.*—The orders of the 24th May 1926, posting Maulvi Nur Muhammad Chaudhuri, Sub-Deputy Collector, to the Presidency Division, are cancelled.

Presidency Divn.

No. 7260A.—The 21st June 1926.—Babu Jitendra Nath Sarkar, Deputy Magistrate and Deputy Collector, 24-Parganas, is appointed to have charge of the Sadar subdivision of that district.

24-Parganas.

No. 7263A.—The 21st June 1926.—Mr. Lal Bihari Chatarji, officiating Additional District and Sessions Judge, Tippera and Chittagong, is appointed to act, until further orders, as Additional District and Sessions Judge, Faridpur.

Tippera.
Chittagong.
Faridpur.

No. 7450A.—The 24th June 1926.—Babu Binod Bihari Sarkar, Deputy Magistrate and Deputy Collector, employed as Personal Assistant to the Commissioner of the Burdwan Division, is appointed to be Assistant Secretary to the Government of Bengal in the Department of Education.

Burdwan Divn.
Calcutta.

No. 7453A.—The 24th June 1926.—Babu Nabagauranga Basak, Deputy Magistrate and Deputy Collector, Murshidabad, is appointed to be Personal Assistant to the Commissioner of the Burdwan Division.

Murshidabad.
Burdwan Divn.

No. 7466A.—The 24th June 1926.—Babu Harendra Nath Mazumdar, Sub-Deputy Collector, Magura, Jessore, is posted to the Dacca Division.

Jessore.
Dacca Divn.

No. 7469A.—The 24th June 1926.—Babu Sukumar Sen, Sub-Deputy Collector, Dacca, is posted to the Presidency Division.

Dacca.
Presidency Divn.

No. 8106A.—The 28th June 1926.—The Deputy Magistrates and Deputy Collectors, on probation, named below, are posted to the headquarters stations of the districts mentioned opposite their names :—

Babu Bhupendra Krishna Sinha	...	... Rajshahi.
„ Prabodh Chandra Majumdar	...	... Murshidabad.
„ Sudhir Kumar Sen	...	... 24-Parganas.
„ Narayan Chandra Ghosh	...	... Bankura.
Maulvi Muhammad Hafizar Rahman	...	... Mymensingh.
„ Altafur Rahman Khan	...	... Dacca.
„ Aminullah	...	... Noakhali.

No. 8119A.—The 28th June 1926.—The Sub-Deputy Collectors, on probation, named below, are posted to the headquarters stations of the districts mentioned opposite their names :—

Babu Manmatha Nath Guha	...	...	... Malda.
„ Manmatha Nath Ray	...	...	... Mymensingh.
„ Narendra Chandra Kar	...	...	... Noakhali.
„ Kalipada Das Gupta	...	...	... Pabna.
„ Amarendranath Bhattacharji	...	...	... Howrah.
„ Pyarimohan Mukharji	...	...	... Burdwan.
„ Rakhohari Chatarji	...	...	... Midnapore.
„ Nani Gopal Mukharji	...	...	... Faridpur.
„ Hemanta Kumar Kar	...	...	... Dacca.
„ Sris Chandra Mukharji	...	...	... Jessore.
„ Jyotsna Bikas Sen	...	...	... Chittagong.
„ Sailendra Nath Das Gupta	...	...	... Tippera.
„ Nripendranarayan Som	...	...	... Hooghly.
„ Gopi Krishna Bagchi	...	...	... Nadia.
„ Hiralal Ray ...	...	...	... Tippera.
„ Dhirendra Nath Mukharji	...	...	... Rangpur.
„ Satya Prasad Ghosh	...	...	... 24-Parganas.
„ Apurbaratan Ghosh	...	...	... Burdwan.
„ Satis Chandra Chanda	...	...	... Dacca.
„ Makhanlal Chatarji	...	...	... Jalpaiguri.

Babu Amulya Bhusan Mukharji	...	...	... Khulna.
„ Jagadbandhu Bhattacharji	...	...	... Mymensingh.
„ Sudhansu Kumar Das Gupta	...	...	... Bankura.
„ Bijay Gopal Kanjilal	...	...	... Jessore.
„ Sambhunath Gangali	...	...	... Nadia.
„ Purna Chandra Bala	...	...	... Faridpur.
Maulvi Aftabuddin Ahmad	...	...	... Mymensingh.
„ Muhammad Shamsul Huda	...	...	... Jessore.
„ Nuruddin Ahmad	...	...	... Tippera.
„ Syed Ittehad Ali	...	...	... 24-Parganas.

POLICE.—*No. 7169 A.—The 19th June 1926.*—Mr. E. H. Le Brocq, Assistant Superintendent of Police, is posted to the headquarters station of the Howrah district, on being relieved of his present appointment as officiating Superintendent of Police, East Indian Railway Police, Howrah.

Howrah.

No. 7924A.—The 25th June 1926.—Rai Nalini Nath Mazumdar Bahadur, Assistant Commissioner of Police, Calcutta, is appointed temporarily to act as a Special Superintendent of Police in the Intelligence Branch of the Criminal Investigation Department, Bengal.

Calcutta.

No. 7932A.—The 25th June 1926.—Mr. Azizul Haq Chaudhuri, Additional Superintendent of Police, Dacca, is appointed to act, until further orders, as Superintendent of Police of that district.

Dacca.

No. 7934A.—The 25th June 1926.—Mr. C. G. Grassby, Assistant Superintendent of Police, Chittagong, in charge of the police work on the Assam-Bengal Railway and the Dacca Section of the Eastern Bengal Railway, is appointed to act, until further orders, as Additional Superintendent of Police, Dacca.

Chittagong. Dacca.

No. 7956A.—The 25th June 1926.—Mr. E. B. Ellison, Assistant Superintendent of Police, Narayanganj, Dacca, is posted to Chittagong, and is appointed temporarily to have charge of police work on the Assam-Bengal Railway and the Dacca Section of the Eastern Bengal Railway to the east of the river Jamuna.

Dacca. Chittagong.

No. 7938A.—The 25th June 1926.—Mr. Zakir Husain, Assistant Superintendent of Police, Faridpur, is transferred temporarily to Narayanganj, Dacca, and is placed in charge of the police work in that subdivision.

Faridpur. Dacca.

LEAVE.

GENERAL.—*No. 6962A.—The 17th June 1926.*—Babu Suresh Chandra Das Gupta, Sub-Deputy Collector, is allowed leave on average pay for one month, under rule 81 (*b*) (*ii*) of the Fundamental Rules, with effect from the date on which he may relinquish charge of his duties in the Settlement Department.

No. 7053A.—The 18th June 1926.—Maulvi Saiyid Izhar Hasan, Deputy Magistrate and Deputy Collector, is allowed leave on half average pay up to the 31st May 1926, under rule 81 (*d*) of the Fundamental Rules, in extension of the leave granted to him under the orders of the 20th November 1925.

No. 7230A.—The 21st June 1926.—Khan Bahadur Asad-uz-Zaman, Deputy Magistrate and Deputy Collector, employed as Assistant Secretary to the Government of Bengal in the Department of Education, is allowed leave on average pay for fifteen days, under rule 81 (*b*) (*ii*) of the Fundamental Rules, with effect from the 23rd June 1926.

No. 7275A.—The 21st June 1926.—Babu Ramani Ranjan Datta, Sub-Deputy Collector, is allowed leave on average pay for one month, under rule 81 (*b*) (*ii*) of the Fundamental Rules, in extension of the leave granted to him under the orders of the 4th June 1926.

No. 7408A.—The 24th June 1926.—In modification of the orders of the 2nd February 1926, Mr. W. H. Carter, I.C.S., is allowed leave for one year, nine months and eight days, viz., leave on average pay for eight months, under rule 81 (*b*) (*i*) of the Fundamental Rules, with effect from the 10th February 1926, and leave on half average pay for the remaining period under rule 81 (*d*) of those rules.

No. 7943A.—The 25th June 1926.—Babu Harendra Nath Datta, Deputy Magistrate and Deputy Collector, Khulna, is allowed leave on average pay up to the 31st July 1926, under rule 81 (*b*) (*ii*) of the Fundamental Rules, with effect from the 28th June 1926.

Khulna.

No. 7955A.—The 26th June 1926.—In supersession of the orders of the 1st June 1926, Babu Bijay Gobinda Ghoshal, Sub-Deputy Collector, is allowed an extension of leave for five months and twenty days, viz., (*i*) leave on average pay for six days with effect from the 23rd January 1926, under rule 81 (*b*) (*ii*) of the Fundamental Rules, (*ii*) leave on half average pay for two months and fourteen days under rule 81 (*d*) of those rules, and (*iii*) leave on average pay for three months under the proviso to rule 81 (*b*) (*ii*) of the Fundamental Rules.

No. 7970A.—The 26th June 1926.—Maulvi Zahurul Qaiyum, Sub-Deputy Collector, Nator, Rajshahi, is allowed leave on average pay for three months, under rule 81 (*b*) (*ii*) of the Fundamental Rules, with effect from the 12th July 1926, or any subsequent date on which he may be relieved.

Rajshahi.

No. 7972A.—The 26th June 1926.—Mr. Hubert Graham, I.C.S., has been granted by the High Commissioner for India an extension of leave on half average pay for twenty-one days.

No. 7982A.—The 26th June 1926.—Babu Ashutosh Datta, Deputy Magistrate and Deputy Collector, Birbhum, is allowed leave on average pay for one month (entirely on account of privilege leave at his credit), under rule 81 (*b*) (*ii*) of the Fundamental Rules and the note thereunder, with effect from the 7th June 1926, or from any subsequent date on which he may avail himself of it.

Birbhum.

POLICE.—*No. 7241A.—The 21st June 1926.*—Mr. R. G. Watling of the Indian (Imperial) Police Service has been granted by the High Commissioner for India an extension of leave on half average pay for eight days.

A. N. MOBERLY,
Chief Secretary to the Government of Bengal (offg.).

POLITICAL DEPARTMENT.

NOTIFICATION.

No. 3017Pl.—The 28th June 1926.—The following draft of amendments which, in exercise of the power conferred by section 11 of the Indian Motor Vehicles Act, 1914 (VIII of 1914), read with section 21 of the General Clauses Act, 1897 (X of 1897), the Governor in Council proposes to make in the rules regulating the use of motor vehicles in Calcutta (including suburbs) and the municipality of Howrah, is hereby published for the information of persons likely to be affected thereby.

Calcutta. Howrah.

II. The draft will be taken into consideration on or after the 1st September 1926, and any objection or suggestion received by the undersigned with regard thereto before that date will be duly considered :—

Amendments.

1. In sub-rule (*1*) of rule 44 in Part IV—Motor Cabs (Taxis) of the said rules *for* "2 annas for every sixth of a mile" *read* "2 annas for every quarter of a mile".

2. In sub-rule (*2*) of the said rule *for* "such additional charge shall be at the rate of six annas a mile" *read* "such additional charge shall be at the rate of four annas a mile".

A. N. MOBERLY,
Chief Secretary to the Government of Bengal (offg.).

JUDICIAL DEPARTMENT.

No. 8216A.

POWERS.

No. 7051A.—The 18th June 1926.—Maulvi Khundkar Fazle Quadir, Sub-Deputy Magistrate, on probation, Midnapore, is vested with the powers of a Magistrate of the third class, and is directed, under the proviso to section 357 of the Code of Criminal Procedure, to take down evidence in the English language.

Midnapore.

No. 7224A.—The 21st June 1926.—Babu Hirendra Chandra Sen, Deputy Magistrate, Sirajganj, Pabna, is vested with the power to try summarily the offences mentioned in section 260 of the Code of Criminal Procedure.

Pabna.

No. 7402A.—The 24th June 1926.—Babu Shib Charan Mitra, Sub-Deputy Magistrate, Tamluk, Midnapore, is vested with the powers of a Magistrate of the second class.

Midnapore

No. 7404A.—The 24th June 1926.—Babu Amulya Kumar Guha, Deputy Magistrate, Hooghly, is vested with the powers of a Magistrate of the first class.

Hooghly.

A. N. MOBERLY,

Chief Secretary to the Government of Bengal (offg.).

APPOINTMENTS AND TRANSFERS.

No. 4177J.—The 19th June 1926.—Babu Surendra Nath Ray, munsif of Iswarganj, in the district of Mymensingh, is appointed to be a munsif in the district of Rajshahi and Malda to be ordinarily stationed at Malda.

Mymensingh. Rajshahi. Malda.

No. 4179J.—The 19th June 1926.—Babu Hem Chandra Basu, No. III, munsif under orders of transfer to Malda, is appointed to be a munsif in the district of Mymensingh to be ordinarily stationed at Iswarganj, *vice* Babu Surendra Nath Ray, transferred.

Mymensingh.

No. 4181J.—The 19th June 1926.—Mr. H. W. Lyne, I.C.S., Officiating Additional District and Sessions Judge of Hooghly at Howrah, is appointed to perform the functions of a Court under section 3, clause (*d*) of the Land Acquisition Act, 1894 (1 of 1894), within the local limits of the executive district of Howrah.

Hooghly. Howrah.

No. 4386J.—The 24th June 1926.—Mr. Gyanendra Nath Roy, I.C.S., Additional District and Sessions Judge, 24-Parganas, is appointed to perform the functions of a Principal Civil Court of Original Jurisdiction under section 3, clause (*d*) of the Land Acquisition Act, I of 1894, within the limits of the district of the 24-Parganas.

24-Parganas.

No. 4390J.—The 24th June 1926.—In exercise of the powers conferred by sections 14 and 15 and the proviso to section 357 of the Code of Criminal Procedure, 1898 (Act V of 1898), the Governor in Council is pleased—

(*a*) to confer upon Babu Sripada Sen Gupta the powers of a Magistrate of the third class, in the district of Murshidabad, for a period of three years from the 10th July 1926 in respect to such cases as may be made over to him within the limits of the Lalbagh subdivision of the said district;

Murshidabad.

(*b*) direct that he shall, in addition to sitting singly, sit as a member of the Azimganj Bench in the said district, and

(*c*) to direct him to take down evidence in the English language.

No. 4392J.—The 24th June 1926.—In exercise of the powers conferred by sections 14 and 15 of the Code of Criminal Procedure, 1898 (Act V of 1898), the Governor in Council is pleased—

(*a*) to confer upon Babu Jogendra Narayan Sanyal the powers of a Magistrate of the second class, in the district of Bogra, for a period of three years from the 12th July 1926, in respect to such cases as may be made over to him within the limits of the Sadar subdivision of the said district, and

Bogra.

(*b*) to direct that he shall, in addition to sitting singly, sit as a member of the Sherpur independent bench in the said district.

No. 4419J.—The 26th June 1926.—In exercise of the powers conferred by sections 14 and 15 of the Code of Criminal Procedure, 1898 (Act V of 1898), the Governor in Council is pleased—

(*a*) to confer upon Mr. Arthur Blagden the powers of a Magistrate of the third class, in the district of Hooghly, for a period of three years from the date of this notification, and

Hooghly.

(*b*) to direct him to sit as a member of the Champdany bench in the said district.

LEAVE.

No. 4382J.—The 24th June 1926.—Mr. Baman Das Mukharji, Subordinate Judge and Assistant Sessions Judge, is allowed, on being relieved of his office as officiating Additional District and Sessions Judge, Faridpur, commuted furlough for six weeks on medical certificate under articles 301(*a*) and 325, Civil Service Regulations, and Government of India, Finance Department, Resolution No. 2099C.S.R., dated the 27th November 1920, with effect from the 18th June 1926 or any subsequent date on which he may avail himself of it.

Faridpur.

No. 4384J.—The 24th June 1926.—Mr. Tej Chandra Mitra, Subordinate Judge and Assistant Sessions Judge, is allowed leave for one month on being relieved of his office as officiating 2nd Additional District and Sessions Judge, Bakarganj, with effect from the 9th June 1926, viz., leave on average pay for six days under rules 81 (*b*) (*ii*) and 82 (*b*) of the Fundamental Rules, and leave on half average pay for the remaining period under rule 81 (*d*) of those rules.

Bakarganj.

CONFIRMATION.

No. 4388J.—The 24th June 1926.—Babu Narendra Nath De, officiating munsif of Chikandi in the district of Faridpur, is confirmed in the grade of munsifs with effect from the 16th April 1926, *vice* Babu Hem Chandra Mitra, confirmed in the grade of Subordinate Judges.

He is also confirmed in his present appointment.

Faridpur.

RESIGNATION.

No. 4461J.—The 28th June 1926.—The Governor in Council is pleased to accept the resignation tendered by Mr. Cecil Osmond Manuel of his office as an Honorary Magistrate of the Budge Budge bench in the district of the 24-Parganas.

24-Parganas.

D. C. PATTERSON,

Secretary to the Government of Bengal (offg.).

NOTIFICATIONS.

No. 4147J.—The 17th June 1926.—In exercise of the power conferred by section 65 of the Bengal Village Self-Government Act, 1919 (Bengal Act V of 1919), the Governor in Council is pleased to appoint the following members of the union boards mentioned below during their term of office as

Nadia.

such members, to be union benches within the jurisdiction of the union boards of which they are respectively members for the purposes of that section :—

Names of members of the union boards to constitute union benches in the Chuadanga subdivision, district Nadia.

Name of police-station.	Name of union board.	Names of members.
Chuadanga ...	Mominpur ...	1. Babu Amulya K. Maitra. 2. „ Rama Nath Joardar. 3. Munshi Muhamud Jobedali.
Ditto ...	Padmabil ...	1. Babu Amiya Bhusan Chaudhuri. 2. „ Balaram Biswas. 3. Munshi Panju Hossain Joarder.
Ditto ...	Shahpur ...	1. Babu Brahma Mohan Bose. 2. „ Bidhu Bhusan Mukharji. 3. Munshi Abir Dafadar.
Alamdanga ...	Jehala ...	1. Babu Hrishikesh Biswas. 2. Munshi Afiluddin Ahmad. 3. Babu Nabadwip Chandra Biswas.
Ditto ...	Alamdanga ...	1. Babu Surendra Kumar Sen. 2. Khandkar Esrar Ali. 3. Babu Debendra Nath Chatterji.
Ditto ...	Dauki ...	1. Babu Jogesh Chandra Ghoshal. 2. Maulvi Heraj Ali Biswas. 3. Babu Bidhu Bhusan Dutta.
Damurhuda ...	Kapasdanga ...	1. Babu Jajneswar Chatterji. 2. Munshi Jober Ali Biswas. 3. Babu Lalit Mohan Kundu.
Ditto ...	Damurhuda ...	1. Babu Umapada Bhattacharjya. 2. „ Debendra Kumar Roy. 3. Munshi Rabbani Mondal.
Ditto ...	Gaidghata ...	1. Babu Sailendra Chandra Maulik. 2. „ Surendra Nath Chakravatti. 3. Munshi Sheikh Abdul Aziz.
Ditto ...	Lokenathpur ...	1. Babu Tarini Charan Bose. 2. „ Bhabananda Chakravatti. 3. Munshi Nehaluddin Mondal.
Ditto ...	Ramnagar ...	1. Babu Sarat Chandra Biswas. 2. „ Jashada Prashad Biswas. 3. Munshi Abdur Rahman Biswas.
Jibannagar ...	Manoharpur ...	1. Munshi Muhammad Yakub Ali Mandal. 2. Babu Kartik Chandra Ghosh. 3. „ Surendra Nath Pramanik.
Ditto ...	Jibannagar ...	1. Babu Bhupendra Nath Dutta. 2. Kazi Latafat Hossain. 3. Munshi Tamez Mandal.
Ditto ...	Banka ...	1. Babu Manik Chandra Das. 2. „ Hazari Lal Biswas. 3. Munshi Osman Biswas.
Ditto ...	Raipur ...	1. Babu Keshab Chandra Ghosh. 2. „ Jogendra Nath Chakravatti. 3. Munshi Mozahar Biswas.

Nadia.

No. 4148J.—The 17th June 1926.—In exercise of the power conferred by section 73 of the Bengal Village Self-Government Act, 1919 (Bengal Act V of 1919), the Governor in Council is pleased to appoint the following members of the union boards mentioned below, during their term of office as such members, to be union courts within the jurisdiction of the union boards of which they are, respectively, members for the purposes of that section :—

Names of members of union boards to constitute union courts in the Chuadanga subdivision, district Nadia.

Name of police-station.	Name of union board.	Names of members.
Chuadanga	Mominpur	1. Babu Amulya K. Maitra. 2. „ Rama Nath Joardar. 3. Munshi Muhamud Jobedali.
Ditto	Padmabil	1. Babu Amia Bhusan Chaudhuri. 2. „ Balaram Biswas. 3. Munshi Panju Hossain Joarder.
Ditto	Shahpur	1. Babu Brahma Mohan Bose. 2. „ Bidhu Bhusan Mukharji. 3. Munshi Abir Dafadar.
Alamdanga	Jehala	1. Babu Hrishikesh Biswas. 2. Munshi Afiluddin Ahmad. 3. Babu Nabadwip Chandra Biswas.
Ditto	Alamdanga	1. Babu Surendra Kumar Sen. 2. Khandkar Esrar Ali. 3. Babu Debendra Nath Chatterji.
Ditto	Dauki	1. Babu Jogesh Chandra Ghoshal. 2. Maulvi Heraj Ali Biswas. 3. Babu Bidhu Bhusan Dutta.
Damurhuda	Kapasdanga	1. Babu Jajneswar Chatterji. 2. Munshi Jober Ali Biswas. 3. Babu Lalit Mohan Kundu.
Ditto	Damurhuda	1. Babu Umapada Bhattacharjya. 2. „ Debendra Kumar Roy. 3. Munshi Rabbani Mondal.
Ditto	Gaidghata	1. Babu Sailendra Chandra Maulik. 2. „ Surendra Nath Chakravatti. 3. Munshi Sheikh Abdul Aziz.
Ditto	Lokenathpur	1. Babu Tarini Charan Bose. 2. „ Bhabananda Chakravatti. 3. Munshi Nehaluddin Mondal.
Ditto	Ramnagar	1. Babu Sarat Chandra Biswas. 2. „ Jashada Prashad Biswas. 3. Munshi Abdur Rahman Biswas.
Jibannagar	Manoharpur	1. Munshi Muhammad Yakub Ali Mandal. 2. Babu Kartik Chandra Ghosh. 3. „ Surendra Nath Pramanik.
Ditto	Jibannagar	1. Babu Bhupendra Nath Dutta. 2. Kazi Latafat Hossain. 3. Munshi Tamez Mondal.
Ditto	Banka	1. Babu Manik Chandra Das. 2. „ Hazari Lal Biswas. 3. Munshi Osman Biswas.
Ditto	Raipur	1. Babu Keshab Chandra Ghosh. 2. „ Jogendra Nath Chakravatti. 3. Munshi Mozahar Biswas.

No. 4412J.—The 25th June 1926.—In exercise of the power conferred by sub-section (*2*) of section 1 of the Bengal Children Act, 1922 (Bengal Act II of 1922), the Governor in Council is pleased to declare that the following sections or portions of sections of the said Act shall come into force in the town of Calcutta, the suburbs of Calcutta and the port of Calcutta as specified in sub-section (*3*) of that section, from the 1st July 1926, namely :—

Calcutta.

(*i*) Section 2.

(*ii*) Clause (*5*) of section 3.

(*iii*) (*a*) Sub-section (*1*) of section 5 omitting the words " or industrial ".

(*b*) Sub-section (*2*) of section 5.

(*iv*) Sub-section (*1*) of section 6.

(*v*) Sub-section (*1*) of section 7 omitting the words " or industrial ".

(*vi*) Sub-section (*3*) of section 7 omitting the words " or industrial ".

(*vii*) Sub-section (*1*) of section 8 omitting the words " and industrial ".

(*viii*) Sub-section (*2*) of section 8 omitting the words " and industrial ".

(*ix*) Section 9 omitting the words " or industrial ".

(*x*) Section 10 omitting the words " or industrial ".

(*xi*) Section 21.

(*xii*) Sub-sections (*1*), (*2*) and (*5*) of section 22.

(*xiii*) Section 23 (*a*) omitting the words " or industrial ".

(*xiv*) Section 26.

(*xv*) Section 31 omitting the words " or industrial ".

(*xvi*) Section 33 omitting the words " or industrial " in sub-sections (*1*) and (*5*).

(*xvii*) Section 34.

(*xviii*) So much of section 35 as is not already in force omitting the words " or industrial " in clause (*a*).

(*xix*) Sub-section (*1*) of section 36 omitting the words " or industrial ".

(*xx*) Sub-section (*2*) (*a*) of section 36 omitting the words " or from one industrial school to another ".

(*xxi*) Sub-sections (*1*) and (*2*) of section 37.

(*xxii*) Sub-section (*1*) of section 39 omitting the words " or industrial ".

(*xxiii*) Sub-section (*3*) of section 39 omitting the words " 32 or section ".

(*xxiv*) So much of section 48 as is not already in force omitting the words " and industrial " and " and auxiliary homes " wherever they occur.

(*xxv*) So much of section 49 as is not already in force excepting the figure " 27 ".

D. C. PATTERSON,

Secretary to the Government of Bengal (offg.).

LOCAL SELF-GOVERNMENT DEPARTMENT.

NOTIFICATIONS.

No. 1682L.S.-G.—The 29th May 1926.—The following draft of an amendment which in exercise of the power conferred by clause (*e*) of sub-section (*2*) of section 101 of the Bengal Village Self-Government Act, 1919 (Bengal Act V of 1919), the Governor in Council proposes to make in the rules published under notification No. 4267 L.S.-G., dated the 5th January 1920, is published for the information of persons likely to be affected thereby.

2. The draft will be taken into consideration on the 16th August 1926, and any objections or suggestions received by the undersigned through the District Officers before that date will be duly considered :—

Draft amendment.

Add the following new rule to the rules regarding the conduct of meetings of union boards :—

" 30. The union board shall not ordinarily be required to send copies of its proceedings to any other authority, but shall comply with any requisition received from the District Magistrate or the District Board for the supply of a copy of any specified proceedings."

No. 1698L.S.-G.—The 29th May 1926.—The following draft of amendments which, in exercise of the power conferred by clause (*k*) of sub-section (*2*) of section 101 of the Bengal Village Self-Government Act, 1919 (Bengal Act V of 1919), the Governor in Council proposes to make in the rules published under notification No. 1998L.S.-G., dated the 3rd July 1920, as subsequently amended, is published for the information of the persons likely to be affected thereby.

2. The draft will be taken into consideration on the 16th August 1926 and any objections or suggestions received by the undersigned through district officers before that date will be duly considered :—

Draft amendments.

Add the following note at the end of rule 2 of the said rules :—

Note.—In the case of railway holdings occupied by railway servants, the railway company shall be regarded as the occupier and no individual railway servants residing in such holdings should be included in the list.

2. *Substitute* the following *for* rule 4 :—

4. The Government or a local authority or a railway company owning or occupying buildings in the union may be assessed in consideration of the annual value of the total property which the Government or such authority or railway company may possess within the union :

Provided that the total amount of the rate annually payable by the Government or such authority or railway company to the union board shall not exceed the maximum of Rs. 84.

Explanation.—The gross annual rent which the property might be reasonably expected to fetch shall be deemed to be the annual value thereof.

Note.—Railway companies are not liable to payment of the union rate until they are notified as liable under section 135, Indian Railways Act, 1890 (IX of 1890).

II.—Notification No. 88 L. S.-G., dated the 16th January 1923, is hereby cancelled.

No. 1856M.—The 19th June 1926.—The following proposed plan for lighting a portion of the Baranagore Municipality, in the district of the 24-Parganas, with electricity, which has been submitted by the Commissioners of that municipality to the Government of Bengal for sanction under section 308 read with section 319 of the Bengal Municipal Act, 1884 (Bengal Act III of 1884), is published for the information of persons likely to be affected thereby.

24-Parganas.

2 The proposed plan will be taken into consideration on the 15th September 1926 and any objection or suggestion which may be received by the undersigned through the District Magistrate before that date will be duly considered :—

Proposed plan.

The portion of the municipality which it is proposed to be lighted with electricity is defined below :—

North—Rani Rashmoni Road (including Rani Rashmoni's garden), Hastie Road, Hedger Road (from Hastie Road junction to Nim Chand Maitra Street junction), Nim Chand Maitra Street and the portion of Gopal Lal Tagore Road from Nim Chand Maitra Street to the Barrackpore Trunk Road. The roads with all holdings situated on either sides of the roads being included in the area.

East—Barrackpore Trunk Road, all the holdings situated on either side of the road being included in the area.

South—Kashi Nath Dutt Road, Gopal Lal Tagore Road, Cossipore Road and Paramanik Ghat Road.

West—River Hooghly.

2. Three hundred and one electric lamps will be installed as shown in the accompanying statement. The Commissioners have decided to enter into an agreement with the Calcutta Electric Supply Corporation for the installation of these lamps and for their maintenance for a period of ten years at the annual rates of Rs. 37 for each 60 Watt or 50 candle power lamp burning 3,650 hours, or at Rs. 29-12 per each lamp of the same power burning 2,500 hours, per annum, or at a total cost of Rs. 11,137 per annum.

3. The Municipal Commissioners propose to meet the the charges to be incurred on account of lighting the aforesaid area by imposing an annual lighting rate of 3 per cent. on the annual value of holdings situated within the area to be lighted as defined in

paragraph 1 of this notification. The income to be derived from the lighting tax from the aforesaid area is estimated to be about Rs. 12,900 a year.

Statement showing the number of lights to be lighted in each road of the Baranagar Municipality.

Name of street	Number of lights of 50 candle power
(1) Kutighat Road	20
(2) Strand Road	4
(3) Victoria Road	55
(4) Gopal Lal Tagore Road	49
(5) Hedger Road	29
(6) Nim Chand Maitra Street	20
(7) Cally Kissen Tagore Road	9
(8) Hastie Road	16
(9) Rani Rashmoni Road	7
(10) Waldie Street	8
(11) North Baranagore Road	11
(12) Neogipara Road	7
(13) Goalpara Lane	2
(14) Barrackpore Trunk Road	54
(15) Tobin Road	10
Total ...	301

Faridpur.

No. 1862M.—The 21st June 1926.—The Commissioners of the Rajbari Municipality, in the district of Faridpur, having recommended that the following local areas should be excluded from the said municipality, the Governor in Council is pleased in exercise of the power conferred by clause (*b*) of section 9 of the Bengal Municipal Act, 1884 (Bengal Act III of 1884), to declare his intention to give effect to that recommendation. The boundaries of these local areas are given below :—

LOCAL AREA I.

North—Mauzas Char Dhunchi, Char Sonakandar, Char Lakshmikole, Char Gachiadaha and Gachiadaha.
East—Mauzas Pakuria and Bhabadia.
South—Northern boundary of the proposed new municipal area, Nurpur and Kamaldiakandi.
West—Mauza Silimpur and portion of Lakshmikole and Madhab Lakshmikole.

LOCAL AREA II.

North—Mauza Madhab Lakshmikole.
East—Mauzas Kamaldiakandi and Dhuldi Raghunathpur.
South—Mauza Ramchandrapur.
West—The portion of mauza Nurpur lying within the area of the newly proposed municipality.

LOCAL AREA III.

North—Mauza Ramchandrapur.
East—Mauzas Ramchandrapur and Pakurakandi.
South—Mauza Hoshnabad.
West—The portion of mauzas Chak Krishtapur and Sajjankanda lying within the area of the newly proposed municipality and mauza Kazikanda.

2. The boundaries of the municipality after the exclusion of the said local areas will be as follows :—

North—A straight line drawn from the north-western corner of plot No. 1 of mauza Char Maheshpur up to the north-eastern corner of plot No. 553 of mauza Lakshmikole excluding portions of mauzas Lakshmikole, Dhunchi and Sonakandar.

East—A straight line drawn from the north-eastern corner of plot No. 553 of mauza Lakshmikole up to the southern corner of plot No. 895 of mauza Lakshmikole ; a straight line drawn from the southern corner of plot No. 895 of mauza Lakshmikole up to the south-eastern corner of plot No. 247 of mauza Kazikanda excluding portions of mauzas Lakshmikole, Madhab Lakshmikole, Nurpur, Chak Krishnapur ; eastern boundary line of mauza Kazikanda commencing from the south-eastern corner of plot No. 247 of mauza Kazikanda up to the south-eastern corner of that mauza ; a straight line drawn from the

south-eastern corner of mauza Kazikanda up to the north-eastern corner of plot No. 481 of mauza Sajjankanda; a straight line drawn from the north-eastern corner of plot No. 481 of mauza Sajjankanda up to the south-eastern corner of plot No. 838 of that mauza excluding a portion of mauza Sajjankanda.

South—Southern boundary line of mauza Sajjankanda commencing from the south-eastern corner of plot No. 838 of the same mauza up to its junction with the south-eastern corner of plot No. 1342 of mauza Bhawanipur; northern boundary line of mauza Char Lakshmipur.

West—Western boundary lines of mauzas Bhawanipur, Binodepur and Char Maheshpur.

3. Any rate-payer of the municipality or any inhabitant of the said local areas who objects to the exclusion of the said local areas from the said municipality should submit his objection in writing, through the District Magistrate and the Commissioner, to the undersigned before the 1st September 1926.

Calcutta.

No. 1878M.—The 21st June 1926.—In pursuance of section 63, sub-section 7 of the Calcutta Improvement Act, 1911 (Bengal Act V of 1911), as amended by the Calcutta Improvement (Amendment) Act of 1915 (Bengal Act 3 of 1915), it is hereby notified for general information that in exercise of the power conferred by sub-section 6 of that section the Governor-in-Council is pleased to sanction the plan of the proposed Public Street No. I (Maniktala-Beliaghata Main Road Widening) in Ward No. XXVIII of the Calcutta Municipality, as notified by the Board of Trustees for the Improvement of Calcutta in their notice, dated the 10th November 1924, published at page 1614 of the Supplement to the *Calcutta Gazette* of the 11th December 1924, and republished at page 1658 of the said Gazette of the 18th December 1924, subject to the following modifications:—

"(*i*) The width of the road has been reduced from 120 feet to 100 feet from the east side of the Eastern Bengal Railway Bridge and shifted a little northwards so as to miss the old ruined mosque at No. 152 Belliaghata Main Road and (*ii*) the alignment has been stopped at Gagan Sarkar Road.

2. The proposed Public Street so modified will pass through the following Municipal holdings:—

Beliaghatta Main Road.—1, 2, 2-1, 2-2, 3, 4, 5, 6, 9, 10, 10-1, 10-6-1, 11, 11-1, 11-15, 11-16, 12, 13, 14, 15. 16, 16-A-8, 16-A-9-1, 16C, 16-C-1, 16-C-1-1, 16 C-2, 17, 17A, 18, 25, 26, 27, 28, 113, 113-1, 113-2, 114, 115, 116, 116A, 116-A-1, 116-A-2, 117, 117-1, 118, 118-1, 119, 119 1, 119-2, 119-2-1, 119-2-2, 119-3, 120, 121, 121-1, 121-2, 122, 122-1, 122-2, 122-3, 122 4, 122-7, 122-20, 122 20-1, 122-22-1, 122-23, 122-24-1, 123, 124, 124-2, 125, 125A, 125-1, 125-1-1, 125-2, 125-3, 126, 126-1, 126-2, 126-3, 126-3-1, 126-4, 126-4-1, 126-5, 127, 128, 128-2, (130, 131 and 132 passage only), 133, 133 1-1, 135, 135 A, 136, 136-1-2, (137, 138 and 145 passage), 146, 147, 148, 149, 149A, 150, 150-1, 150-2-1, 150-3, 150-4, 150-4-1, 150-5, 150-6, 151, 153, 153-1, 153-2, 153-4-1, 153-7, 153-8, 153-10, 153-11, 153-12, 153-13, 153-17, 153-19, 154, 154A, 155, 155A, 156, 157, 158, 159, 159-1, 160, 161, 162, 162-1, 163, 163-1, 164, 165, 165A, 165-1, 165-2, 165-34, 165-35, 165-36, 165-38, 165-39, 165-40, 165-41, 166, 166-1, 166-2, 166-3, 167, 167A, 167-1, 168, 168-1, 168-2, 168 3, 168-25, 168-26, 170, 170-1, 170-2, 171.

3. The plan, as now sanctioned, may be inspected at the office of the Calcutta Improvement Trust at No. 5, Clive Street, Calcutta.

J. G. DRUMMOND,
Secretary to the Government of Bengal.

Orders by the Surgeon-General with the Government of Bengal.

No. 539D., dated Darjeeling, the 17th June 1926.—Dr. Sita Nath Ghosh, Assistant Surgeon of the Sadar Hospital, Comilla, is appointed to be Teacher of Surgery and Midwifery, Lytton Medical School, Mymensingh, with effect from the 1st July 1926.

No. 542D., dated Darjeeling, the 17th June 1926.—Assistant Surgeon Dr. Bidhu Bhusan Pal, House Physician, Second Physician's Ward, Medical College Hospitals, Calcutta, is appointed to be Teacher of Medical Jurisprudence and Hygiene, Lytton Medical School, Mymensingh, with effect from the 1st July 1926.

No. 544D., dated Darjeeling, the 17th June 1926.—Dr. Aghore Nath Ghose, Assistant Surgeon of the Sadar Hospital, Dinajpur, is posted to the Sadar Hospital, Comilla, *vice* Dr. Sita Nath Ghosh.

No. 9495A., dated Calcutta, the 19th June 1926.—Assistant-Surgeon Dr. Rajendra Chandra Barory of the Patuakhali subdivision and dispensary, district Bakarganj, is granted leave on average pay for ten days from 20th to 29th December 1925, under rule 81 (*b*) (*ii*) of the Fundamental Rules.

R. HEARD, MAJOR-GENL., I.M.S.,
Surgeon-General with the Government of Bengal.

Orders by the Director of Public Health, Bengal.

No. 10499A.—The 18th June 1926.—Babu Sarat Kumar Banerji, B.SC., is appointed substantively as an Assistant Analyst of the Bengal Public Health Laboratory and posted to Calcutta, with effect from the 16th June 1926.

Calcutta.

No. 10646A.—The 21st June 1926.—Under article 81 (*b*) (*ii*) of the Fundamental Rules, Babu Sanat Kumar Das, B.SC., an assistant analyst of the Bengal Public Health Laboratory, Calcutta, is allowed an extension of leave on average pay for a period of one month, with effect from the 13th June 1926.

Calcutta.

R. B. KHAMBATA,
Director of Public Health, Bengal (offg.).

EDUCATION DEPARTMENT.

NOTIFICATIONS.

No. 1948Edn.—The 15th June 1926.—Mr. J. M. Bottomley, Inspector of Schools, Dacca Division, is appointed to be Assistant Director of Public Instruction, Bengal, with effect from the 10th August 1926, or any subsequent date on which Mr. W. B. Finnigan relinquishes the post.

Dacca Divn.
Calcutta.

No. 1949Edn.—The 15th June 1926.—Mr. J. R. Barrow, Inspector of Schools, Presidency Division, is appointed to be Inspector of Schools, Dacca Division, with effect from the date on which he joins the appointment, *vice* Mr. J. M. Bottomley, transferred.

Presidency Divn.
Dacca Division.

No. 1950Edn.—The 15th June 1926.—Mr. Matloob Ahmad Khan Chaudhuri, Inspector of Schools, Burdwan Division, now officiating Inspector of Schools, Rajshahi Division, is appointed to be Inspector of Schools, Presidency Division, with effect from the date on which he joins the appointment, *vice* Mr. J. R. Barrow, transferred.

Burdwan Divn.
Rajshahi Divn.
Presidency Divn.

No. 1951Edn.—The 15th June 1926.—Khan Sahib Maulvi Moula Baksh, Second Inspector of Schools, Chittagong Division, now officiating Second Inspector of Schools, Presidency Division, is appointed to act as Inspector of Schools, Rajshahi Division, on his own pay in the Bengal Educational Service, with effect from the date on which he joins the appointment, *vice* Mr. J. W. Gunn, on leave, or until further orders

Chittagong Divn.
Presidency Divn.
Rajshahi Divn.

No. 1954 Edn.—The 12th June 1926.—Mr. Apurva Kumar Chanda, officiating Principal, Dacca Intermediate College, is allowed leave on average pay for the period from the 2nd July to the 7th October 1926 in combination with the summer vacation extending from the 18th April to the 1st July 1926 and the Puja vacation of the college extending from the 8th October to the 8th November 1926, under rules 81 (*b*) (*i*) and 82 (*d*) of the Fundamental Rules.

Dacca.

No. 1955 Edn.—The 12th June 1926.—Babu Hari Das Saha, Professor, Dacca Intermediate College, is appointed to act as Principal of the college, on his own pay in the Bengal Educational Service, during the absence on leave of Mr. Apurva Kumar Chanda, or until further orders.

Dacca.

No. 1957Edn.—The 14th June 1926.—Maulvi A. M. Muhammad Asad, officiating Assistant Superintendent, Hooghly Madrassa, is confirmed in the appointment and in the Bengal Educational Service, with effect from the 1st July 1926, *vice* Shams-ul-ulama Mir Muhammad, about to retire.

Hooghly.

No. 1959Edn.—The 14th June 1926.—Babu Rajendra Chandra Ghosh, District Inspector of Schools, Birbhum, is appointed to act as Second Inspector of Schools, Burdwan Division, with effect from the 24th May 1926, or any subsequent date on which he takes over charge, *vice* Rai Sahib Aswini Kumar Das, on leave, or until further orders.

Birbhum.
Burdwan Divn.

No. 1960Edn.—The 14th June 1926.—Babu Charu Chandra Banarji, Subdivisional Inspector of Schools, Kalna, is appointed to act in the Bengal Educational Service as District Inspector of Schools, Birbhum, with effect from the date on which he joins the appointment, *vice* Babu Rajendra Chandra Ghosh, on deputation, or until further orders.

Burdwan.
Birbhum.

No. 1963Edn.—The 16th June 1926.—Miss A. North, Games Mistress, Dow Hill Girls' School, Kurseong, is allowed leave on half average pay on medical certificate for seven months and three days, with effect from the 16th March 1926, in continuation of the winter vacation of the school, under rules 81 (*c*) (*i*) and 81 (*d*) of the Fundamental Rules.

Darjeeling.

No. 1968Edn.—The 24th June 1926.—Dr. Surendra Nath Das Gupta, Professor, Presidency College, Calcutta, is allowed leave out of India on average pay for five months under the proviso to rule 81 (*b*) (*ii*) of the Fundamental Rules, with effect from the 27th July 1926, or any subsequent date on which he may avail himself of it.

Calcutta.

No. 1971Edn.—The 18th June 1926.—Babu Kalidas Banarji, head master, Hooghly Branch School, is appointed to be head master, Taki Government High School, with effect from the date on which he may join the appointment, *vice* Babu Mathura Kanta Nandi, transferred.

Hooghly.
24-Parganas.

No. 1972Edn.—The 18th June 1926.—Babu Lalit Kumar Chakrabarti, head master, Pirojpur Government High School, is appointed to be head master, Hooghly Branch School, with effect from the date on which he may join the appointment, *vice* Babu Kalidas Banarji, transferred.

Bakarganj.
Hooghly.

No. 1973Edn.—The 18th June 1926.—Babu Birendra Nath Sen, head master, Rajshahi Collegiate School, is appointed to be head master, Pirojpur Government High School, with effect from the date on which he may join the appointment, *vice* Babu Lalit Kumar Chakrabarti, transferred.

Rajshahi.
Bakarganj.

This cancels notification No. 202T.-Edn., dated 12th May 1926.

No. 1983Edn.—The 22nd June 1926.—Mr. Prasanta Chandra Mahalanabis, Professor, Presidency College, Calcutta, is allowed leave on average pay for five months and twenty days, with effect from the 23rd June 1926, in combination with the summer vacation of the college extending from the 13th April to the 22nd June 1926, under rules 81 (*b*) (*i*) and 82 (*d*) of the Fundamental Rules.

Calcutta.

This cancels notification No. 1644Edn., dated the 7th May 1926.

No. 1989Edn.—The 22nd June 1926.—Dr. Satish Ranjan Khastagir is appointed to be a temporary Professor of Physics, Presidency College, Calcutta, with effect from the date on which he joins the appointment, during the absence, on leave, of Mr. Prasanta Chandra Mahalanabis, or until further orders.

Calcutta.

No. 2009Edn.—The 19th June 1926.—The Government of Bengal are pleased to appoint the following Pandits, who have been duly elected by the Convocation of the Calcutta Sanskrit Association, as members representing Western and Eastern Bengal in the Council of the Calcutta Sanskrit Association :—

Calcutta.

(1) Mahamahopadhyay Pundit Kamakhya Nath Tarkabagish of Navadwipa.
(2) Mahamahopadhyay Pundit Parbati Charan Tarkatirtha of 72-2, Bagbazar Street, Calcutta.

The Pandits will hold office for one year with effect from the 4th April 1926.

No. 2046Edn.—The 19th June 1926.—Miss G. E. Baker, Preparatory School Mistress, Victoria Boys' School, Kurseong, has been granted by the High Commissioner for India an extension of leave for four months in combination with the winter vacation of the school for the year 1926-27.

Darjeeling.

No. 2048Edn.—The 19th June 1926.—The Government of Bengal are pleased to appoint the following gentlemen as members of the Governing Body of the Chittagong Madrasah for the academic year 1926 :—

Chittagong.

(1) Khan Sahib Maulvi Abdur Rahman Dobasi, *vice* Khan Bahadur Maulvi Abdul Aziz, deceased.

(2) Maulvi Ahmad, Deputy Collector of Chittagong, *vice* Maulvi Mahmood Ali Chaudhury, transferred.

No. 2050Edn.—The 22nd June 1926.—In exercise of the powers conferred by section 6, sub-section (*1*), clause (*c*), and section 10 of the Indian Universities Act, 1904 (VIII of 1904), as amended by the Calcutta University Act, 1921 (VII of 1921), His Excellency the Chancellor of the Calcutta University, is pleased to nominate Rai Bahadur Sadananda Dowera, member, Assam Legislative Council, to be an Ordinary Fellow of the University, with effect from the 5th August 1926, *vice* Mr. Apurba Chandra Datta, retired.

Calcutta.

No. 2053Edn.—The 21st June 1926.—In exercise of the powers conferred by section 6, sub-section (*1*), clause (*c*) and section 10 of the Indian Universities Act, 1904 (VIII of 1904), as amended by the Calcutta University Act, 1921 (VII of 1921), His Excellency the Chancellor of the Calcutta University, is pleased to nominate Major Henry Hingston, M.D., officiating Professor of Clinical Medicine, Medical College, Calcutta, to be an Ordinary Fellow of the University with effect from the 29th June 1926, *vice* Lieutenant-Colonel F. A. F. Barnardo, C.I.E. retired.

Calcutta.

No. 2077Edn.—The 26th June 1926.—Babu Rajendra Chandra Ghosh, officiating, District Inspector of Schools, Birbhum, is appointed substantively to be District Inspector of Schools, Nadia, with effect from the 16th June 1926, *vice* Babu Radha Nath Chatterji retired, but will continue in his present offciating appointment until further orders.

Birbhum.
Nadia.

No. 2079Edn.—The 24th June 1926.—In exercise of the powers conferred by section 6, sub-section (*1*), clause (*c*), and section 10 of the Indian Universities Act, 1904 (VIII of 1904), as amended by the Calcutta University Act, 1921 (VII of 1921), His Excellency the Chancellor of the Calcutta University is pleased to re-nominate Rev. A. E. Brown, C.I.E., M.A., B.Sc., Principal, Wesleyan College, Bankura, to be an Ordinary Fellow of the University.

Calcutta.
Bankura.

No. 2083Edn.—The 26th June 1926.—Dr. Satya Ranjan Das Gupta, Demonstrator, Hooghly College, in the Subordinate Educational Service, is appointed temporarily to act as Professor of Chemistry in the Islamia College, Calcutta, in the Bengal Educational Service, with effect from 2nd July 1926, or from any subsequent date on which he joins the appointment.

Hooghly.
Calcutta.

No. 2084Edn.—The 26th June 1926.—Babu Narayan Das Basu, Demonstrator, Hooghly College, in the Subordinate Educational Service, is appointed temporarily to act as Professor of Physics in the Islamia College, Calcutta, in the Bengal Educational Service, with effect from 2nd July 1926, or from any subsequent date on which he joins the appointment.

Hooghly.
Calcutta.

No. 2085Edn.—The 26th June 1926.—Maulvi Ataul Hakim, Lecturer, Chittagong College, in the Subordinate Educational Service, is appointed, on probation, as Professor of Mathematics in the Islamia College, Calcutta, in the Bengal Educational Service, with effect from 2nd July 1926, or from any subsequent date on which he joins the appointment.

Chittagong.
Calcutta.

No. 2086 Edn.—The 26th June 1926.—Dr. Bhanoo Bhusan Das Gupta, temporary Professor, Presidency College, is appointed temporarily to act as Professor of Civics and Economics in the Islamia College, Calcutta, in the Bengal Educational Service, with effect from 2nd July 1926, or from any subsequent date on which he may join his appointment.

Calcutta.

No. 2087Edn.—The 26th June 1926.—Maulvi Kazimuddin Ahmad, Lecturer, Dacca University, is appointed, on probation, as Professor of Philosophy in the Islamia College, Calcutta, in the Bengal Educational Service, with effect from 2nd July 1926, or from any subsequent date on which he joins his appointment.

Dacca.
Calcutta.

No. 2088Edn.—The 26th June 1926.—Maulvi Muhammad Zahurul Islam, Lecturer, Dacca University, is appointed, on probation, as Professor of History in the Islamia College, Calcutta, in the Bengal Educational Service, with effect from 2nd July 1926, or from any subsequent date on which he joins the appointment.

Dacca.
Calcutta.

No. 2101Edn.—The 28th June 1926.—The Government of Bengal are pleased to appoint the following members to constitute the Governing Body of the Presidency College, Calcutta, for the academic year 1926-27 :—

Calcutta.

1. The Director of Public Instruction, Bengal ... *President.*
2. Sir Deva Prosad Sarvadhikary, KT., C.I.E. ... *Vice-President.*
3. Nawabzada A. S. M. Latifar Rahman.
4. Mr. W. A. Burns, M.A., Bar.-at-Law.
5. Mr. B. L. Mitter, Advocate-General.
6. Professor Sarada Prasanna Das ... ...
7. „ Profulla Chandra Ghosh ... ... } Representatives of the College staff.
8. „ Hem Chandra Das Gupta ... ...
9. Shams-ul-ulama Dr. Hedayat Hossain.
10. The Bursar of the Presidency College ... ...
11. The Principal of the Presidency College, Secretary ... } (*Ex-officio*).

Charitable Endowments Act, 1890.

No. 2076Edn.—The 14th June 1926.—WHEREAS by a notification published in the *Calcutta Gazette* on the 16th January 1906 it was ordered that certain 3½ per cent. Government Promissory Notes to the nominal value of Rs. 51,500 should vest in the Treasurer of Charitable Endowments, Bengal, for an endowment to be called the "Srimati Nistarini Dasi Fund" created pursuant to the Will of the late Bolye Chand Dutt to be administered by the Director of Public Instruction, Bengal, in accordance with the terms of the Scheme thereto annexed, with the object of providing for the feeding of Sanskrit Students residing for the time being at No. 71, Colootollah Street, Calcutta, in accordance with the provisions of the said Will AND WHEREAS Rs 1,000 of the said Notes were for the purpose of providing a working balance sold in the year 1906 AND WHEREAS the said Scheme provided that surplus income of the said Fund might be accumulated by the Administrator and retained or invested by him with liberty to resort to and apply the same for the said purposes, but the said Scheme did not provide for addition of accumulated income to the capital of the Fund AND WHEREAS the Administrator has accumulated considerable income of the said Fund which accumulations including the said working balance have been invested and are now represented by the Government securities following namely in Rs. 3,600 nominal of 3½ per cent. Government Promissory Notes and Rs. 1,400 of 5 per cent. loan repayable 1929-47 and Rs. 7,300 of 6 per cent. loan repayable 1931 AND WHEREAS the Administrator is desirous of adding the said investments to the capital of the Fund instead of retaining the same as income or working balance, and accordingly under the provisions of sections 5 and 6 of the Charitable Endowments Act 1890 has applied for a modification of the said Scheme empowering any such addition to be made IT IS HEREBY NOTIFIED that the Governor of Bengal in Council in exercise of the powers conferred upon him by section 5 of the said Act and upon the said application and with the concurrence of the Administrator of the Fund doth hereby order and direct that the said Scheme for the Administration of the abovementioned "Srimati Nistarini Dasi Fund" shall henceforth be modified by the addition thereto of the clause set forth in the Schedule hereunder written, to be clause No. 6 of the said Scheme.

Schedule.

6. At the time of addition of this clause to the foregoing scheme (namely at the beginning of the year 1926) the fund consisted of 3½ per cent. Government Promissory Notes of the nominal value of Rs. 50,500 the further Rs. 1,000 of such Promissory Notes having many years ago been sold to provide a working balance, and the Administrator had accumulated surplus income of the fund and had invested the same with such working balance in the following securities :—

	Rs.
Stock of the 3½ per cent. loan of 1865 for	3,600
„ „ 5 „ bonds of 1929-47 for ...	1,400
„ „ 6 „ „ of 1931	7,300
Total ...	12,300

held in the custody of the Controller of the Currency on account of the Srimati Nistarini Dasi Fund.

These securities shall be made over by the Administrator to the Treasurer of Charitable Endowments, Bengal, to be held as part of the capital of the said Fund together with the said Rs. 50,000 of 2½ per cent. Government Promissory Notes. This Scheme shall thereafter apply to the total of such securities and Government Promissory Notes and to the income thereof as if the same had been the original vested fund. Provided always that if at any future time or times the Administrator shall have again accumulated surplus income to an amount which he may consider larger than necessary for the purposes of the scheme he may at his discretion remit any part of the accumulations to the said Treasurer for investment and for addition to the capital of the fund, or may himself invest any such part in Government securities and endorse and make over the same to the Treasurer for addition to the said capital. Upon any such addition this Scheme as modified shall apply to the total securities thereafter held or to be held by the Treasurer as capital of the Fund as if the same had been the original vested capital.

J. H. LINDSAY,

Secretary to the Government of Bengal.

REGISTRATION.

No. 1112Regn.—The 19th June 1926.—Maulvi Abdul Wadud, Sub-Registrar in charge of the Sadar Registration office at Jessore, now acting as Sub-Registrar of Calcutta, was allowed leave on average pay for one month under the proviso to rule 81 (*b*)(*ii*) of the Fundamental Rules, in extension of the leave already granted to him in Government notification No. 292 Regn., dated the 15th February 1926.

Jessore. Calcutta.

J. H. LINDSAY,

Secretary to the Government of Bengal.

Orders by the Inspector-General of Registration, Bengal.

No. 316.—The 16th June 1926.—Babu Bankim Chandra Mukharji, Sub-Registrar of Ghatal in the district of Midnapore, is allowed leave on average pay for fifteen days under rule 81 (*b*)(*ii*) of the Fundamental Rules, in extension of the leave granted to him in this department notification No. 185, dated the 10th April 1926.

Midnapore.

No. 317.—The 21st June 1926.—Maulvi Quazi Mahmudur Rahman, Sub-Registrar of Serampore in the district of Hooghly, was on leave on average pay for one month and fifteen days, under rule 81 (*b*) (*ii*) of the Fundamental Rules, in extension of the leave granted to him in this department notification No. 18, dated the 26th January 1926.

Hooghly.

No. 318.—The 21st June 1926.—Maulvi Serajul Haque Chaudhuri, Sub-Registrar of Barhanuddin Havildar's Hat in the district of Bakarganj, is allowed leave on average pay for one month, under rule 81 (*b*) (*ii*) of the Fundamental Rules, with effect from the date on which he may be relieved.

Bakarganj.

No. 319.—The 21st June 1926.—Babu Surendra Nath Ghosh, Sub-Registrar attached to Faridpur, is appointed to act until further orders as Sub-Registrar of Kasiani in the same district, with effect from the 1st May 1926, *vice* Maulvi Naziruddin Muhammad (No. I), Sub-Registrar, on leave.

Faridpur.

No. 320.—The 24th June 1926.—Babu Narendra Lal Das, Sub-Registrar attached to Chittagong, is allowed leave on average pay from the 2nd May to 17th May 1926, under rule 81 (*b*) (*ii*) of the Fundamental Rules.

Chittagong.

No. 321.—The 24th June 1926.—Maulvi Ansaruddin, Sub-Registrar of Gaffargaon in the district of Mymensingh, is appointed to be Sub-Registrar of Astagram in the district of Mymensingh.

Mymensingh.

No. 322.—The 24th June 1926.—Maulvi Asiruddin Ahmad, Sub-Registrar, on leave, is appointed to be Sub-Registrar of Gaffargaon in the district of Mymensingh.

Mymensingh.

No. 323.—The 24th June 1926.—Babu Satish Chandra Mukharji, Sub-Registrar of Manirampur in the district of Jessore, is allowed leave on average pay for one month, under Rule 81 (*b*) (*ii*) of the Fundamental Rules, in extension of the leave granted to him in this department notification No. 280, dated the 22nd May 1926.

Jessore.

No. 324.—The 24th June 1926.—Maulvi Abdul Wahid (No. II), Sub-Registrar, on leave, is appointed to act, until further orders, as Sub-Registrar of Jaydebpur in the district of Dacca, with effect from the afternoon of the 24th May 1926, *vice* Maulvi Saiyid Abu Sayid Muhammad Taifoor, Sub-Registrar, on leave.

Dacca.

No. 325.—The 24th June 1926.—Maulvi Muhammad Manir, Sub-Registrar attached to Calcutta, is appointed to act, until further orders, as Sub-Registrar of Potashpur in the district of Midnapore, with effect from the 21st May 1926, *vice* Maulvi Abul Hasan Choudhury, Sub-Registrar, on leave.

Calcutta. Midnapore.

No. 326.—The 24th June 1926.—Babu Dinesh Chandra Ray, Sub-Registrar, on leave, is appointed to be Sub-Registrar of Netrokona in the district of Mymensingh.

Mymensingh.

No. 327.—The 24th June 1926.—Babu Suresh Chandra Patranavis, Sub-Registrar of Netrokona in the district of Mymensingh, is appointed to be Sub-Registrar of Mirzapur in the same district.

Mymensingh.

No. 328.—The 25th June 1926.—Babu Sanjib Chandra Ghosh, Sub-Registrar of Srinagar in the district of Dacca, is allowed leave on average pay for two months under rule 81 (*b*) (*ii*) of the Fundamental Rules, with effect from the date on which he may be relieved.

Dacca.

No. 329.—The 25th June 1926.—Babu Satish Chandra Sen, Sub-Registrar of Palong in the district of Faridpur, on leave, is appointed to be Sub-Registrar of Nazirpur in the district of Bakarganj.

Bakarganj. Faridpur.

No. 330.—The 25th June 1926.—Babu Rai Mohan Mazumdar, Sub-Registrar of Nazirpur in the district of Bakarganj, on leave, is appointed to be Sub-Registrar of Palong in the district of Faridpur.

Bakarganj. Faridpur.

A. ISLAM,
Inspector-General of Registration, Bengal.

FINANCE DEPARTMENT.

NOTIFICATION.

No. 1995F.—The 25th June 1926.—Mr. T. F. Hayes is appointed to be a Deputy Superintendent, Government Printing, Bengal, on probation, with effect from the 8th June 1926, *vice* Mr. G. W. Davis on deputation as Press and Forms Manager, Bengal.

M. C. MCALPIN,
Secretary to the Government of Bengal (offg.).

COMMERCE DEPARTMENT.

NOTIFICATIONS.

No. 3251 Com. —The 23rd June 1926—In exercise of the powers conferred by sub-section (2) of section 36 of the Indian Electricity Act, 1910 (IX of 1910), the Governor in Council is pleased to appoint Mr. S. W. Redcliff, with effect from the 1st July 1926, to be an Electric Inspector in the Presidency of Bengal and to direct that he shall exercise the powers and perform the functions of an Electric Inspector under the said Act, subject to the restrictions contained in the annexed schedule.

Schedule.

Mr. S. W. Redcliff shall not exercise the powers and perform the functions of an Electric Inspector under the said Act to the extent to which a person for the time being appointed by the Governor-General in Council under sub-section (*1*) of section 36 of the said Act to be an Electric Inspector is authorized to exercise such powers and perform such functions.

No. 3266Com.—The 22nd June 1926.—Babu Narendra Chandra Bhattacherji, Assistant Electric Inspector, Bengal, is appointed, with effect from the 17th June 1926, to act, until further orders, in addition to his own duties, as Electrical Adviser and Electric Inspector, Bengal, *vice* Mr. R. J. Browne on leave.

No. 3279Com.—The 23rd June 1926.—In exercise of the powers conferred by sub-section (*1*) of section 4 of the Indian Factories Act, 1911 (XII of 1911), as subsequently amended, the Governor in Council is pleased to appoint Mr. Prosad Kumar Mukerjea to be an Inspector of Factories, within the Presidency of Bengal, with effect from the 16th June 1926.

2. The Governor in Council is also pleased to direct, in exercise of the powers conferred by sub-section (*5*) of section 4 of the said Act, that Mr. Prosad Kumar Mukerjea shall exercise all the powers of an Inspector under the said Act, except those conferred by sections 18-A, 19-A, 42 (*2*) and 48 (*1*) of the Act.

No. 3331Com.—The 26th June 1926.—Whereas the period of three years prescribed under clause I (*a*) of the Schedule to the Indian Electricity Act, 1910 (IX of 1910), for the performance of the obligations imposed on the licensees by clause 3 of the Raniganga Coalfields Electric License, 1920, granted to Messrs. Kilburn and Company, Calcutta, under notification No. 3M.P.I., dated the 8th April 1920, and subsequently transferred to the Coalfields Power Company, Limited (in liquidation), expired on the 7th April 1923;

And whereas the period of one year fixed under clause I (*b*) of the Schedule to the said Act, within which the said licensees were required to deposit or secure the sum of Rs. 10,000 under the said clause of the license, expired on the 7th April 1921;

And whereas the said licensees have failed to perform the obligations aforesaid, and to furnish the deposit or security within the respective periods aforesaid;

Now, therefore, the Governor in Council, in exercise of the powers conferred by clauses (*c*)(*i*) and (*c*)(*ii*) of sub-section (*1*) of section 4 of the Indian Electricity Act, 1910 (IX of 1910), hereby revokes, with effect from the 10th July 1926, the said Raniganga Coalfields Electric License, 1920, granted to the said licensees.

M. C. MCALPIN,

Secretary to the Government of Bengal (offg.).

MARINE DEPARTMENT.

NOTIFICATION.

No. 83Mne.—The 19th June 1926.—Mr. P. Ridley, Senior Master Pilot, is appointed to act as a Branch Pilot with effect from the afternoon of the 14th June 1926.

M. C. MCALPIN,

Secretary to the Government of Bengal (offg.).

ERRATUM.

No. 84Mne.—The 19th June 1926.—In this Department notification No. 78 Mne., published at page 837, Part I of the *Calcutta Gazette* of the 17th June 1926, the following addition and correction are to be made :—

(*i*) *after* the number of the notification insert the date, viz., "The 8th June 1926"; and

(*ii*) *for* the word "for" in the 5th line read "of".

M. C. MCALPIN,

Secretary to the Government of Bengal (offg.).

PUBLIC WORKS DEPARTMENT.

ESTABLISHMENT.

NOTIFICATION.

No. 34.—The 21st June 1926.—In continuation of Bengal Government notification No. 27, dated the 21st May 1926, Babu Ram Nath Chatarji, Assistant Engineer, is posted to the Darjeeling Division.

R. C. HODGSON,

Secretary to the Government of Bengal (offg.).

DEPARTMENT OF AGRICULTURE AND INDUSTRIES.

AGRICULTURE.

NOTIFICATION.

No. 2758 Agri.—The 28th June 1926.—Babu Kalipada Maitra, Deputy Magistrate and Deputy Collector, employed as Special Water Hyacinth Officer, is allowed privilege leave for two months under article 260 of the Civil Service Regulations, with effect from the date on which he may avail himself of it.

G. P. HOGG,

Secretary to the Government of Bengal (offg.).

Orders by the Commissioner of Excise and Salt, Bengal.

No. 13Exc.—The 18th June 1926.—Babu Dinesh Chandra Sen Gupta, Inspector of Excise and Salt, is allowed fifteen days' leave on average pay with effect from the date on which he is relieved of his present duties, as Inspector-in-charge of Excise, Bogra.

No. 14Exc.—The 21st June 1926.—Maulvi Syed Ahmed Rasul, Inspector of Excise and Salt, Calcutta, is allowed seven days' leave on average pay with effect from 8th June 1926.

No. 15Exc.—The 24th June 1926.—Babu Karuna Mohan Ghosh, Inspector of Excise and Salt, Hooghly, on leave, is posted to Calcutta temporarily for two months for tree tax work, *vice* Babu Srish Chandra Bhattacharyya, granted leave.

2. Babu Dinesh Chandra Sen Gupta, Inspector of Excise and Salt, Naogaon, in the district of Rajshahi, now on leave, is posted to the district of the 24-Parganas (Basirhat range), *vice* Babu Manindra Nath Roy, granted leave.

3. Babu Jagadish Chandra Bose, Inspector of Excise and Salt, Calcutta, on leave, is posted to the same district on the expiry of his leave, as an extra officer in the Distillery branch.

No. 16Exc.—The 24th June 1926.—Babu Manindra Nath Roy, Inspector of Excise and Salt, 24-Parganas, is allowed two months' leave on average pay with effect from the date he is relieved.

S. K. RAHA,

Commissioner of Excise and Salt Bengal (offg.).

REVENUE DEPARTMENT.

LAND REVENUE.

NOTIFICATIONS.

No. 6401 L.R.—The 15th June 1926.—Babu Rajnarayan Banarji, Deputy Magistrate and Deputy Collector, Dacca, is appointed to be Deputy Collector of Land Revenue, Calcutta, and also to be Collector of Stamp Revenue, Calcutta, under section 2, sub-section (*9*) (*b*) of the Stamp Act, 1899 (II of 1899), with effect from the 1st July 1926.

Dacca. Calcutta.

No. 6851L.R.—The 26th June 1926.—The price-list (retail) of staple food-crops in the local areas of Bengal under section 39(5) of the Bengal Tenancy Act, 1885 (VIII of 1885), for the year 1925, is published for general information.

W. S. HOPKYNS,
Secretary to the Government of Bengal.

BURDWAN DIVISION.

District.	Local areas.	Mart at which prices were taken.	Staple food-crop or crops.	Quantities per rupee in seers of 80 tolas Company's weight.
1	2	3	4	5
				S. c.
BURDWAN ...	Sadar subdivision ...	Burdwan, Nutanganj.	Rice ...	5 15
	Asansol ditto ...	Raniganj ...	Do. ...	6 9
	Katwa ditto ...	Katwa ...	Do. ...	6 3
	Kalna ditto ...	Kalna ...	Do. ...	5 7
BIRBHUM ...	Sadar ditto ...	Suri ...	Do. ...	6 4
	Rampur Hât ditto ...	Rampur Hât ...	Do. ...	6 15
BANKURA ...	Sadar ditto ...	Bankura ...	Do. ...	6 15
	Vishnupur ditto ...	Vishnupur ...	Do. ...	6 5
MIDNAPORE ...	Sadar ditto ...	Colonelgola and School Bazar, town Midnapore.	Do. ...	6 13
	Jhargram ditto ...	Jhargram ...	Do. ...	7 3
	Ghatal ditto ...	Ghatal Municipal Market.	Do. ...	6 4
	Tamluk ditto ...	Tamluk Bazar ...	Do. ...	6 4
	Contai ditto ...	Kantanala Bazar, town Contai.	Do. ...	6 14
HOOGHLY ...	Sadar ditto ...	Hooghly ...	Do. ...	5 8
	Serampore ditto ...	Serampore ...	Do. ...	5 10
	Arambagh ditto ...	Arambagh ...	Do. ...	6 2
HOWRAH ...	Sadar ditto ...	Ramkristopur ...	Do. ...	6 8
	Uluberia ditto ...	Uluberia ...	Do. ...	5 14

PRESIDENCY DIVISION.

				S. c.
24-PARGANAS	Sadar subdivision ...	Chetla Hat ...	Rice ...	6 0
	Barasat and Barrackpore subdivisions.	Barasat ...	Do. ...	5 11
	Diamond Harbour subdivision.	Magrahat ...	Do. ...	5 15
	Pasirhat subdivision ...	Baduria ...	Do. ...	5 11

PRESIDENCY DIVISION—*concld.*

District.	Local areas.	Marts at which prices were taken.	Staple food-crop or crops.	Quantities per rupee in seers of 80 tolas Company's weight.
1	2	3	4	5
				S. C.
NADIA ...	Sadar subdivision ...	Goari ...	Rice ...	5 15
	Ranaghat ditto ...	Ranaghat ...	Do. ...	5 5
	Meherpur ditto ...	Meherpur, Kalibazar.	Do. ...	6 7
	Chuadanga ditto ...	Chuadanga ...	Do. ...	6 3
	Kushtia ditto ...	Bahadurkhali ...	Do. ...	5 13
MURSHIDABAD	Sadar ditto ...	Berhampur, Khagra.	Do. ...	6 4
	Lalbagh ditto ...	Jiaganj ...	Do. ...	6 2
	Kandi ditto ...	Kandi ...	Do. ...	7 0
	Jangipur ditto ...	Raghunathganj ...	Do. ...	6 15
JESSORE ...	Sadar ditto ...	Jessore ...	Do. ...	6 1
	Narail ditto ...	Rupganj ...	Do. ...	5 6
	Magura ditto ...	Magura ...	Do. ...	5 6
	Jhenida ditto ...	Jhenida ...	Do. ...	5 15
	Bongaon ditto ...	Bongaon ...	Do. ...	6 2
KHULNA ...	Sadar ditto ...	Khulna Bazar (*alias* Saheberhat).	Do. ...	5 9
	Satkhira ditto ...	Satkhira Bazar (*alias* Pranshire).	Do. ...	5 4
	Bagerhat ditto ...	Bagerhat ...	Do. ...	4 13

DACCA DIVISION.

DACCA ...	Narayanganj subdivision...	Narayanganj Bazar.	Rice ...	5 3
	Sadar ditto ...	Dacca town, Imamganj Bazar.	Do. ...	5 2
	Manikganj ditto ...	Dasora Bazar ...	Do. ...	5 2
	Munshiganj ditto ...	Munshirhat ...	Do. ...	5 6
MYMENSINGH	Jamalpur ditto ...	Raniganj ...	Do. ...	5 4
	Tangail ditto ...	Kagmari ...	Do. ...	4 15
	Netrokona ditto ...	Netrakona ...	Do. ...	5 3
	Sadar ditto ...	Nasirabad ...	Do. ...	5 4
	Kishorganj ditto ...	Kishorganj ...	Do. ...	5 0
FARIDPUR ...	Sadar ditto ...	Faridpur ...	Do. ...	5 1
	Madaripur ditto ...	Madaripur ...	Do. ...	5 2
	Goalundo ditto ...	Rajbari ...	Do. ...	5 8
	Gopalganj ditto ...	Gopalganj ...	Do. ...	5 3
BAKARGANJ ...	Patuakhali ditto ...	Patuakhali ...	Do. ...	5 2
	Pirojpur ditto ...	Pirojpur ...	Do. ...	5 4
	Sadar ditto ...	Barisal ...	Do. ...	5 5
	Dakhin Shahbazpur subdivision.	Bhola Hat ...	Do. ...	5 0

CHITTAGONG DIVISION.

District.	Local areas.	Mart at which prices were taken.	Staple food crop or crops.	Quantities per rupee in seers of 80 tolas Company's weight.
1	2	3	4	5
				S. C.
TIPPERA ...	Brahmanbaria subdivision	Brahmanbaria ...	Rice ...	5 1
	Sadar ditto ...	Rajganja Bazar, Comilla.	Do. ...	5 7
	Chandpur ditto ...	Chandpur Old Bazar.	Do. ...	4 14
NOAKHALI ...	Sadar ditto ...	Kalitara Hat ...	Do. ...	5 6
	Feni ditto ...	Feni Bazar ...	Do. ...	5 12
CHITTAGONG...	Sadar ditto ...	Buxy Hat ...	Do. ...	6 0
	Cox's Bazar ditto ...	Cox's Bazar ...	Do. ...	5 7

RAJSHAHI DIVISION.

				S. C.
RAJSHAHI ...	Sadar subdivision ...	Saheb Bazar ...	Rice ...	6 1
	Naogaon ditto ...	Naogaon ...	Do. ...	5 14
	Nator ditto ...	Nator ...	Do. ...	5 8
DINAJPUR ...	Sadar ditto ...	Railway Bazar Hât.	Do. ...	6 1
	Thakurgaon ditto ...	Lahirihat ...	Do. ...	7 2
	Balurghat ditto ...	Balurghat ...	Do. ...	6 1
JALPAIGURI ...	Alipur Duars ditto ...	Alipur Duars ...	Do. ...	5 3
	Sadar ditto ...	Dinbazar ...	Do. ...	5 7
RANGPUR ...	Sadar ditto ...	Nawabganj, Chalia-amad, Rangpur.	Do. ...	5 11
	Nilphamari ditto ...	Sagarmacha ...	Do. ...	5 5
	Kurigram ditto ...	Kurigram ...	Do. ...	5 3
	Gaibandha ditto ...	Gaibandha Bazar	Do. ...	5 2
BOGRA ...	District of Bogra ...	Kalitala Hat ...	Do. ...	5 8
PABNA ...	Sadar subdivision ...	Pabna Bazar ...	Do. ...	5 9
	Sirajganj ditto ...	Fariapati at Sirajganj.	Do. ...	4 14
MALDA ...	District of Malda ...	Balia Nawabganj	Do. ...	6 4

No. 6473L.R.—The 17th June 1926.—Babu Nishi Kanta Basu, Sub-Deputy Collector, employed as Khas Tahsildar in the district of Chittagong, is allowed leave on average pay on medical certificate under the proviso to rule 81 (*b*) (*ii*) of the Fundamental Rules for six months with effect from the 2nd May 1926.

Chittagong.

No. 6674L.R.—The 23rd June 1926.—Babu Bhubaneswar Sanyal, Sub-Deputy Collector, employed as an Assistant Settlement Officer in the districts of Murshidabad and Birbhum, is allowed leave on average pay under article 81 (*b*) (*ii*) of the Fundamental Rules from the 15th July 1926, or from any subsequent date on which he is relieved, to the 9th October 1926.

Murshidabad. Birbhum.

W. S. HOPKYNS,
Secretary to the Government of Bengal.

LAND ACQUISITION.

No. 6441L.A.—The 16th June 1926.—In exercise of the powers conferred by section 48 (*1*) of the Land Acquisition Act, I of 1894, the Governor in Council is pleased to withdraw from acquisition of a piece of land measuring, more or less, ·26 of an acre, which was notified for acquisition under declaration No. 10469L.A., dated the 15th December 1924, published at pages 2113-14, Part I of the *Calcutta Gazette* of the 18th idem, and required for the Chandahar union board office in the village of Madhabpur, pargana Makimabad, zilla Dacca.

Dacca.

No. 6444L.A.—The 16th June 1926.—Whereas it appears to the Governor in Council that land is likely to be required to be taken by Government partly at the expense of the authorities of Nalhati Hariprasad High English School and partly at public expense for a public purpose, viz., for the football ground for the Nalhati Hariprasad High English School in the village of Nalhati, pargana Dhawa, zilla Birbhum, it is hereby notified that for the above purpose a piece of land measuring, more or less, 2·20 acres, bounded on the—

Birbhum.

North—By the waste land of Phani Bhusan Ghosh, Girija Bhusan Das, Surendra Nath Mandal, Sidheswar Dutt and Ramapada Mazumdar,

East—By the lands of Rasik Shaha, Kesab Shaha, Elahi Bux, cart road and by the lands of Mathura Prasad Bhakat and Beni Madhab Bhakat and Madhu Bhuimali,

South—By the lands of Ramsundar Chowdhury, Kesab Shaha, Elahi Bux and by the bank of Altaph Miah's tank,

West—By the waste land of Rajeswar Prasad Bhakat and by the bank of Altaph Miah's tank,

is likely to be required within the aforesaid village of Nalhati.

This notification is made, under the provisions of section 4 of Act I of 1894 to all whom it may concern.

In exercise of the powers conferred by the aforesaid section, the Governor in Council is pleased to authorise the officers for the time being engaged in the undertaking, with their servants and workmen, to enter upon and survey the land and do all other acts required or permitted by that section.

Any person interested in the above land, who has any objection to the acquisition thereof, may, within thirty days of the publication of this notification, file an objection in writing before the Collector of Birbhum.

No. 6447L.A.—The 16th June 1926.—Whereas it appears to the Governor in Council that land is likely to be required to be taken by Government at the expense of the Howrah-Amta Light Railway Company, Limited, for a public purpose, viz., for staff quarters at Panpur, in the village of Ismailpur, pargana Balia, zilla Howrah, it is hereby notified that for the above purpose a piece of land measuring, more or less, ·11 of an acre, bounded on the—

Howrah.

North—By Bhuban Samanta's land,

East—By Behari Lal Samanta, Biraj Samanta and Gobordhan Samanta's land,

South—By Udaya Maji and Lakshi Narain Maji's land,

West—By District Board road side drain,

is likely to be required within the aforesaid village of Ismailpur.

This notification is made, under the provisions of section 4 of Act I of 1894, to all whom it may concern.

In exercise of the powers conferred by the aforesaid section, the Governor in Council is pleased to authorise the officers for the time being engaged in the undertaking, with their servants and workmen, to enter upon and survey the land and do all other acts required or permitted by that section.

Any person interested in the above land, who has any objection to the acquisition thereof, may, within thirty days of the publication of this notification, file an objection in writing before the Collector of Howrah.

Rangpur.

No. 6577L.A.—The 21st June 1926.—Mr. B. A. Hollow, Subdivisional Officer of Nilphamari in the district of Rangpur, is vested with the powers of a Collector under the Land Acquisition Act, I of 1894, in that subdivision.

Murshidabad.

No. 6767L.A.—The 24th June 1926.—The Governor in Council is pleased to cancel, the notification No. 8843L.A., dated the 10th November 1924, published under section 4 of the Land Acquisition Act, I of 1894, at page 1927, Part I of the *Calcutta Gazette* of the 13th idem, in respect of the proposed acquisition of 1·492 acres of land required for the extension of the Saktipur police-station in the village of Saktipur, pargana Kharija Palashi, zilla Murshidabad.

Noakhali.

No. 6814L.A.—The 25th June 1926.—Whereas it appears to the Governor in Council that land is likely to be required to be taken by Government at the public expense for a public purpose, viz., for the realignment of railway line between miles 109 and 109—15 Noakhali branch, in the villages of East Mohodori, West Mohodori, West Sahapur, Ayubpur and Maddya Karimpur, parganas Gopalpur and Chakla Aswadia, zilla Noakhali, it is hereby notified that for the above purpose a strip of land measuring, more or less, 10·68 acres, bounded on the—

North—By lands of Emrat Ali and others, Sona Banoo and others, Musa Mia and others, Munshi and others, Tuka Mia and others,

East—By lands of Emrat Ali and others, Musa Mia and others, Abid and others, Hasan Ali and others, Sona Banoo and others, Tuka Mia and others, Badsa Mia and others, Ali Mia and others, Badsa Mia and others, Asad and others, Asab Banoo and others, Saiyed and others, Kala Mia, Najumaddin, Amjad, Majub Ali and others, Atar Ali and others and railway land,

South—By lands of Emrat Ali and others, Musa Mia and others, Abid and others, Sona Banoo and others,

West—By lands of Emrat Ali and others, Sona Banoo and others, Abid and others, Musa Mia and others, Munshi and others, Asab Banoo and others, Asad and others, Majub Ali and others, Najumaddin, Saiyed and others, Mahammad Ali and others, Ahmed Ali and others, Atar Ali and others and village road,

is likely to be required within the aforesaid villages of East Mohodori, West Mohodori, West Sahapur, Ayubpur and Maddya Karimpur.

This notification is made, under the provisions of section 4 of Act I of 1894, to all whom it may concern.

In exercise of the powers conferred by the aforesaid section, the Governor in Council is pleased to authorise the officers for the time being engaged in the undertaking, with their servants and workmen, to enter upon and survey the land and do all other acts required or permitted by that section.

In exercise of the powers conferred by section 17 (*4*) of the Land Acquisition Act, I of 1894, as amended by Act XXXVIII of 1923, the Governor in Council is pleased to direct that the provisions of section 5A of the Act shall not apply to this case.

Rangpur.

No 6918L.A.—The 26th June 1926.—Babu Jogesh Chandra Mitra, Deputy Magistrate and Deputy Collector in the district of Rangpur, is vested with the powers of a Collector under the Land Acquisition Act, I of 1894, in that district.

Bankura.

No. 6928L.A.—The 28th June 1926.—Whereas it appears to the Governor in Council that land is likely to be required to be taken by Government at the expense of the District Board, Bankura, for a public purpose, viz., for a Panchayati school in the village of Khoshbagh, pargana Vishnupur, zilla Bankura, it is hereby notified that for the above purpose a piece of land measuring, more or less, ·33 of an acre, bounded on the—

North—By settlement plot No. 993,
East—By settlement plots Nos. 1234 and 1235,
South and West—By settlement plots Nos. 1369 and 992,

is likely to be required within the aforesaid village of Khoshbagh.

This notification is made, under the provisions of section 4 of Act I of 1894, to all whom it may concern.

In exercise of the powers conferred by the aforesaid section, the Governor in Council is pleased to authorise the officers for the time being engaged in the undertaking, with their servants and workmen, to enter upon and survey the land and do all other acts required or permitted by that section

Any person interested in the above land, who has any objection to the acquisition thereof, may within thirty days of the publication of this notification, file an objection in writing before the Collector of Bankura.

Howrah.

No. 6936L.A.—The 28th June 1926.—Whereas it appears to the Governor in Council that land is likely to be required to be taken by Government at the public expense for a public purpose, viz., for the construction of a siding accommodation for workmen's train of the East India Railway at Lilua station, in the village of Belur, pargana Boro, zilla Howrah, it is hereby notified that for the above purpose two plots of land altogether measuring, more or less, ·295 of an acre bounded on the—

PLOT NO. 1:

North—By the Lilua Signal Cabin,
East and South—By the garden of Tejpal Bridhi Chand,
West—By the East Indian Railway land,

PLOT NO. 2:

North and West—By the East Indian Railway land,
South—By Lilua Signal Cabin,
East—By the garden and tank of Tejpal Bridhi Chand,

are likely to be required within the aforesaid village of Belur.

This notification is made, under the provisions of section 4 of Act I of 1894, to all whom it may concern.

In exercise of the powers conferred by the aforesaid section, the Governor in Council is pleased to authorise the officers for the time being engaged in the undertaking, with their servants and workmen, to enter upon and survey the land and do all other acts required or permitted by that section.

Any person interested in the above land, who has any objection to the acquisition thereof, may, within thirty days of the publication of this notification, file an objection in writing before the Collector of Howrah.

Jessore.

No. 6948L.A.—The 28th June 1926.—The Governor in Council is pleased to cancel the notification No. 10142 L.A., dated the 10th October 1925, published under section 4 of the Land Acquisition Act, I of 1894, at page 1636, Part I of the *Calcutta Gazette* of the 15th idem, in respect of the proposed acquisition of 2·33 acres of land required for the construction of the Guru-Training School in the village of Chanchra, pargana Emadpur, district Jessore.

W. S. HOPKYNS,
Secretary to the Government of Bengal.

DECLARATION.

Rangpur.

No. 6817 L.A.—The 25th June 1926.—Whereas it appears to the Governor in Council that land is required to be taken by Government at the public expense for a public purpose, viz., for the construction of a model colony staff quarter and a road at Khalasipara, Saidpur, in the village of Koya, pargana Kazirhat, zilla Rangpur, it is hereby declared that for the above purpose a piece of land measuring, more or less, 10·68 acres, bounded on the—

North—By the Eastern Bengal Railway land,
East—By the lands of Khoda Bakas, Sadhu Mea, Saidu Sadagar, Abdul, Gani, Rohim, Dakhan, Agari Meah, Mosaheb Visti, Damri Mistri, Saidu Sadagar, Rohim, Gani, Bakharali Mistri, Dostali Fitter, Dahu Meah, Abdul Jobbar, Sinclair Murray & Co. and Mrs. Read,
South—By the lands of Mrs. Read and Sinclair Murray & Co.,
West—By the Eastern Bengal Railway land,

is required within the aforesaid village of Koya.

This declaration is made, under the provisions of section 6 of Act I of 1894, to all whom it may concern.

A plan of the land may be inspected in the office of the Collector of Rangpur.

W. S. HOPKYNS,
Secretary to the Government of Bengal.

DECLARATION.

No. 6450 L.A.—The 16th June 1926.—Whereas it appears to the Governor in Council that land is required to be taken by Government at the expense of the Corporation of Calcutta for a public purpose, viz., for opening out a road in extension of the Kali Temple Road to meet the Calcutta Improvement Trust 60 feet road off Russa Road South, in Ward No XXII of the Calcutta Municipality in the town of Calcutta, it is hereby declared that for the above purpose a piece of land measuring, more or less, 8 bighas 4 cottahs and 4 chittaks of standard measurement, equivalent to 2·7148 acres, bounded on the—

Calcutta.

North—By 59, 57, 55 and remaining portion of 54-1, Haldarpara Road, Haldarpara Road, Nakuleswartala Lane, Corporation land and remaining portion of 50-2, 50-1 and 48, Haldarpara Road.

East—By plot No. 90, Scheme IVA and road No. 6 of the Calcutta Improvement Trust and Nakuleswartala Lane,

South—By premises Nos. 8 and 18, Nakuleswartala Lane, Nakuleswartala Lane, 55, Iswar Ganguli Lane, Iswar Ganguli Lane and 58 and remaining portion of 61, Iswar Ganguli Lane,

West—By Iswar Ganguli Lane, remaining portion of 62, Iswar Ganguli Lane and Haldarpara Road,

is required within the aforesaid Ward No. XXII of the Calcutta Municipality, in the town of Calcutta, excluding the municipal roads, passages and drains.

This declaration is made, under the provisions of section 6 of Act I of 1894, to all whom it may concern.

A plan of the land may be inspected in the office of the Land Acquisition Collector at No. 2, Commercial Buildings, Calcutta.

W. S. HOPKYNS,

Secretary to the Government of Bengal.

DECLARATION.

No. 6453 L.A.—The 16th June 1926.—Whereas it appears to the Governor in Council that land is required to be taken by Government at the expense of the District Board of Hooghly for a public purpose, viz., for widening a portion of Naksa Digsui road in the 2nd mile in the village of Mahmudpur including Pati Haribati and Pati Hasghara, pargana Paunan, zilla Hooghly, it is hereby declared that for the above purpose four pieces of land altogether measuring, more or less, 10 cottahs 2 chittaks and 38 square feet of standard measurement, equivalent to ·168 of an acre, bounded on the—

Hooghly.

BLOCK A :

North—By the tank of Gopi Mohan Mukherji,
East—By the District Board road side drain,
South—By the land of Sreemati Ambila Dasi,
West—By the land of Ambila Dasi,

BLOCK B :

North—By the tank of Abinash Chong,
East—By the land of Bepin Neogi,
South—By huts of Bepin Neogi,
West—By the District Board road side drain,

BLOCK C :

North—By public passage,
East—By the District Board road side drain,
South—By the land of Bepin Neogi,
West—By the land of Bepin Neogi and Abinash Chong,

BLOCK D :

North—By the land of Kristo Chong and Sham Chong,
East—By the District Board road side drain,
South—By public passage,
West—By the land of Faloo Chong, Sham Chong and Kristo Chong,

are required within the aforesaid village of Mahmudpur including Pati Haribati and Pati Hasghara.

This declaration is made, under the provisions of section 6 of Act I of 1894, to all whom it may concern.

A plan of the land may be inspected in the office of the Collector of Hooghly.

W. S. HOPKYNS,

Secretary to the Government of Bengal.

DECLARATION.

No. 6457 L. A.—The 16th June 1926.—Whereas it appears to the Governor in Council that land is required to be taken by Government at the public expense for a public purpose, viz., for Sanitary buffer of the Eastern Bengal Railway at Babupara. Saidpur, in the villages of Saidpur and Bangalipur, parganas Swaruppur and Rukanpur, zilla Rangpur, it is hereby declared that for the above purpose two pieces of land altogether measuring, more or less, 3·827 acres, bounded on the—

Rangpur.

BLOCK NO. E:

North—By the land of Safinessa Bewa, Chand Mandal, Saharulla Mandal, Chand Mandal, Niamatulla Sardar, Chand Mandal, Saharulla Mandal, Naser Muhammad Mandal, Isil Sardar, Tagore Sardar and Niamatulla Sardar,
East—By the land of Niamatulla Sardar, Karam Baksha Mandal,
South and West—By Eastern Bengal Railway land,

BLOCK NO. D:

North—By D. B. pucca road,
East, South and West—By the Eastern Bengal Railway land,

are required within the aforesaid villages of Saidpur and Bangalipur.

This declaration is made, under the provisions of section 6 of Act I of 1894, to all whom it may concern.

A plan of the land may be inspected in the office of the Collector of Rangpur.

W. S. HOPKYNS,

Secretary to the Government of Bengal.

DECLARATION.

No. 6535 L. 1.—The 19th June 1926.—Whereas it appears to the Governor in Council that land is required to be taken by Government at the expense of the District Board of Burdwan for a public purpose, viz., for the construction of a road from Kulti station to Kendua in the villages of Kendua, Petana and Kulti, pargana Shergarh, zilla Burdwan, it is hereby declared that for the above purpose a piece of land measuring, more or less, 10 bighas 8 cottahs and 2 chitaks of standard measurement, equivalent to 3·44 acres, bounded on the—

Burdwan.

North—By the lands of Kasinath Ray and others, Bishnu Bauri, Daulat Jashowar, Budhan Muchi, Mongal Muchi, Badal Kahar, Sultan, Bichimi Muchi, Upendra Nath Da and others, Matar Sheikh, Gulzar Sheikh, Abdul Rejak, Bengal Iron and Steel Company, Juman Meah, Bachhai Meah, Bahadur Meah, Abdul Majid and Abdul Latif,
East—By the settlement plot No. 206 of Petana (a road for the public from Kulti station to Borea Lalbazar),
South—By the lands of Kasinath Ray and others, Daulat Jashowar, Budhan Muchi, Paru Muchi, Badal Kahar, Sultan, Bichimi Muchi, Upendra Nath Da and others, East Indian Railway Co., Gulzar Sheikh, Matar Sheikh, Bengal Iron and Steel Company, East Indian Railway Company's fencing,
West—By the settlement plot No. 720 of Kendua (a road for the public),

is required within the aforesaid villages of Kendua, Petana and Kulti.

This declaration is made, under the provisions of section 6 of Act I of 1894, to all whom it may concern.

A plan of the land may be inspected in the office of the Chairman, Local Board, Asansol, as well as in the office of the Land Acquisition Officer, Asansol.

W. S. HOPKYNS,

Secretary to the Government of Bengal.

DECLARATION.

No. 6608L.A.—The 21st June 1926.—Whereas it appears to the Governor in Council that land is required to be taken by Government at the expense of the Bogra Municipality for a public purpose, viz., for the extension of the Namajgarh burial ground, in the village of Nishindara, pargana Shelbarsha, zilla Bogra, it is hereby declared that for the above purpose a piece of land measuring, more or less, 1·96 acres, bounded on the—

Bogra.

North—By the lands of Nazir Sardar, Chanda Bibi and Rafat,
East—By the lands of Naebulla Shekh, Chengta Shekh, Asmatulla Pramanik, old burial ground and high land,
South—By Santahar Road,
West—By west old burial ground,

is required within the aforesaid village of Nishindara.

This declaration is made, under the provisions of section 6 of Act I of 1894, to all whom it may concern.

A plan of the land may be inspected in the office of the Collector of Bogra.

W. S. HOPKYNS,
Secretary to the Government of Bengal.

DECLARATION.

No. 6611L.A.—The 21st June 1926.—Whereas it appears to the Governor in Council that land is required to be taken by Government at the expense of the District Board of Dacca for a public purpose, viz., for a reserved tank, in the village of Hatarpara, pargana Bikrampur, zilla Dacca, it is hereby declared that for the above purpose a piece of land measuring, more or less, 1 735 acres, bounded on the—

Dacca.

North—By the remaining portions of the cadastral survey plots Nos. 593 and 625,
East—By the remaining portions of the cadastral survey plots Nos. 625 and 626,
South—By the cadastral survey plots Nos. 627 and 660,
West—By the cadastral survey plot No. 592,

is required within the aforesaid village of Hatarpara.

This declaration is made, under the provisions of section 6 of Act I of 1894, to all whom it may concern.

A plan of the land may be inspected in the office of the Subdivisional Officer of Munshiganj.

W. S. HOPKYNS,
Secretary to the Government of Bengal.

DECLARATION.

No. 6798L.A.—The 25th June 1926.—Whereas it appears to the Governor in Council that land is required to be taken by Government at the expense of the Kanchrapara Municipality for a public purpose, viz., for a road and drain to connect the Nakari Mandal's Lane with the Dangapara main drain, in the village of Behirbeg, thana Beejpore, pargana Habilisahar, zilla 24-Parganas, it is hereby declared that for the above purpose a piece of land measuring, more or less, 0·1136 of an acre, bounded on the—

24-Parganas.

North—By the land of Balai Chandra Goswami and Mihir Lall Das,
East—By Nakari Mandal's Lane,
South—By the land of Balai Chandra Goswami, and
West—By Dangapara Railway main drain,

is required within the aforesaid village of Behirbeg.

This declaration is made, under the provisions of section 6 of Act I of 1894, to all whom it may concern.

A plan of the land may be inspected in the office of the Municipal Commissioners of Kanchrapara Municipality.

W. S. HOPKYNS,
Secretary to the Government of Bengal.

DECLARATION.

No. 6801 L.A.—The 25th June 1926.—Whereas it appears to the Governor in Council that land is required to be taken by Government at the public expense for a public purpose, viz., for constructing a ring bundh at Garhpurusottampore and Ranihati in front of 5th mile breach in Embankment No. 15, Hoodda No. 15 in the village of Ranihati, pargana Kashijora, zilla Midnapore, it is hereby declared that for the above purpose, pieces of land measuring, more or less, 0·32 of an acre, bounded on the—

Midnapore.

North—By part of settlement plots Nos. 4, 6 and 8 of Dabir Mir and others,

East—By Public Works Department Embankment No. 15,

South—By part of settlement plots Nos. 4 and 8 of Dabir Mir and others, and part of settlement plot No. 7 of Abdul Rahaman,

West—By embankment,

is required within the aforesaid village of Ranihati.

This declaration is made, under the provisions of section 6 of Act I of 1894, to all whom it may concern.

A plan of the land may be inspected in the office of the Land Acquisition Collector of Tamluk.

W. S. HOPKYNS,

Secretary to the Government of Bengal.

DECLARATION.

No. 6931 L.A.—The 28th June 1926.—Whereas it appears to the Governor in Council that land is required to be taken by Government at the public expense for a public purpose, viz., for a branch agricultural farm in the village of Nariali, pargana Pratapbaju, zilla Bogra, it is hereby declared that for the above purpose a piece of land measuring, more or less, 6·41 acres, bounded on the—

Bogra.

North—By the lands of Hasen Ali,

East—By the village road,

South—By the District Board road to Chandanbaisha,

West—by the lands of Mir Asgar Ali, Nanda Ghosh and Hasen Ali,

is required within the aforesaid village of Nariali.

This declaration is made, under the provisions of section 6 of Act I of 1894, to all whom it may concern.

A plan of the land may be inspected in the office of the Collector of Bogra.

W. S. HOPKYNS,

Secretary to the Government of Bengal.

DECLARATION.

No. 6944 L.A.—The 28th June 1926.—Whereas it appears to the Governor in Council that land is required to be taken by Government at the expense of the Chittagong District Board for a public purpose, viz., for diversion of cherra under bridge No. 28 of Arracan Road section I, in the village of Gachhbaria, thana Patiya, zilla Chittagong, it is hereby declared that for the above purpose a piece of land measuring, more or less, 0·18 of an acre, bounded on the—

Chittagong.

North—By portions of cadastral survey plots Nos. 485, 493, 492, 491 and 497,

South—By cadastral survey plot No. 489 and portions of cadastral survey plots Nos. 498, 490, 492, 493 and 485,

East and West—By portion of cadastral survey plot No. 496,

is required within the aforesaid village of Gachhbaria.

This declaration is made, under the provisions of section 6 of Act I of 1894, to all whom it may concern.

A plan of the land may be inspected in the office of the Collector of Chittagong.

W. S. HOPKYNS,

Secretary to the Government of Bengal.

DECLARATION.

No. 6956L.A.—The 28th June 1926.—Whereas it appears to the Governor in Council that land is required to be taken by Government at the expense of Baraset-Basirhat Light Railway Co., Ltd., for a public purpose, viz, for station building and staff quarter of Kharbaria station, in the village of Modia (jurisdiction list No. 344, thana Baraset), pargana Anarpore, zilla 24-Parganas, it is hereby declared that for the above purpose a piece of land measuring, more or less, 0·38 of an acre, bounded on the—

24-Parganas.

North—By the land of Kanai Mandal,

East—By Local Board road,

South—By Baraset-Basirhat Railway land,

West—By the lands of Kanai Mandal and Kasimuddin Mandal,

is required within the aforesaid village of Modia.

This declaration is made, under the provisions of section 6 of Act I of 1894, to all whom it may concern.

A plan of the land may be inspected in the office of the Chief Engineer, Baraset-Basirhat Light Railway Company, Limited.

W. S. HOPKYNS,

Secretary to the Government of Bengal.

ERRATUM.

No. 6568L.A.—The 21st June 1926.—In line 28 of declaration No. 6886 L.A., dated the 31st August 1923, published at pages 1282-83, Part I of the *Calcutta Gazette* of the 5th September 1923, in respect of the acquisition of land required by the Bengal-Nagpur Railway Company for the construction of staff quarters at Khargpur in the villages of Khargpur Khas Jungles known as Mothurakati Khas Jungles and Tentichati Khas Jungle and Dewanpara No. 1, parganas Khargur and Balarampur, district Midnapore, for the figure 386 after 62 *read* 38B.

Midnapore.

W. S. HOPKYNS,

Secretary to the Government of Bengal.

CINCHONA.

NOTIFICATIONS.

No. 537T.-R.—The 17th June 1926.—In supersession of the orders contained in notification No. 4713 Cin., dated the 22nd April 1926, Mr. G. E. Shaw, Officiating Superintendent, Royal Botanic Garden, Calcutta, and Cinchona Cultivation, Bengal, is allowed leave on average pay for eight months under rule 81 (*b*) (*i*) of the Fundamental Rules, with effect from the 5th July 1926.

W. S. HOPKYNS,

Secretary to the Government of Bengal.

JAILS.

No. 6642 Jail.—The 21st June 1926.—The Governor in Council is pleased to declare that with effect from the 1st July 1926, the Juvenile Jail at Alipore shall be deemed to be a Reformatory School for the purposes of the Bengal Children Act, 1922 (Bengal Act II of 1922)

No. 6804 Jail.—The 25th June 1926.—Mr. W. F. B. Beale, Superintendent of the Juvenile Jail at Alipore, is also appointed to be Superintendent of the Reformatory School to be started at that Jail under the Bengal Children Act, 1922 (Act II of 1922) with effect from the 1st July 1926.

W. S. HOPKYNS,

Secretary to the Government of Bengal.

TREASURY NOTICE.

BABU ABINASH CHANDRA BANERJEE, uncovenanted Deputy Collector, has been placed in charge of the Birbhum Treasury from the forenoon of the 14th June 1926, and is authorised to draw bills on other Treasuries.

H. QUINTON, *Collector.*

SURI, *the 14th June 1926.*

HIGH COURT NOTICES.

CIVIL.

The 21st June 1926.

No. 8799A.—The officers mentioned in column 2 of the following schedule are vested with the powers of a Judge of a Court of Small Causes for the trial of suits cognizable by such a Court up to the value of Rs. 500 within the local limits specified against each in column 3 of the schedule.

Schedule.

Name of officer.	Local limits.
Babu Mahendra Nath Das, Subordinate Judge, 24-Parganas ...	Those portions of the Alipore and Sealdah munsifis which lie outside the jurisdiction of the Small Cause Court proper at Sealdah.
Babu Gopal Chandra Basu, Subordinate Judge, Mymensingh ...	Sadar munsifi of Mymensingh.

No 8855A.—The 21st June 1926.—BabuTej Chandra Mukherji, munsif, under orders of transfer to Burdwan (Sadar) is vested with the powers of a Judge of a Court, of Small Causes for the trial of suits cognizable by such a court up to the value of Rs. 100 within the local limits of the Sadar munsifi of Burdwan.

ENGLISH DEPARTMENT—CIVIL.

The 24th June 1926.

No. 8368G.—The following rules having been framed by the High Court of Judicature at Fort William in Bengal and sanctioned by the Governor-General in Council, under section 107 of the Government of India Act, are published for general information.

Rule.

(*Civil.*)

Cancel Rules 6 and 6A (slip), Chapter VI, pages 159-161, Volume I, of the Court's General Rules and Circular Orders, Civil, and *substitute* therefor the following :—

6. (1) For the purpose of computing the expenses which a party applying for a summons shall be required to deposit in Court, witnesses shall be divided into two classes, namely,

(*a*) Labourers and ordinary cultivators and other persons of similar class, and

(*b*) persons of better position : and the allowance shall ordinarily be a diet allowance.

(2) Such allowance shall be calculated for each class at the daily rates indicated below opposite the territorial description of the Court in which the witness appears :—

	Class (*a*) per diem.	Class (*b*) per diem.
	As.	Rs.
I. Courts in the districts of Nadia, Murshidabad, Jessore, Khulna and Midnapore	7	5
II. Courts elsewhere	8	5

Explanation.—The rates indicated in this rule are maxima, and are intended to meet the cost of one day's meals. In every case, therefore, the Court should consider the circumstances of individual and the local conditions and permit the deposit of a reduced allowance where the actual expenses are likely to fall short of the maximum rate.

(3) (*a*) In the case of a witness performing the journey or part of the journey by rail, steamer or tram, his actual fare each way, according to the class by which persons of his rank and station in life would ordinarily travel, should in addition to the prescribed diet allowance, be deposited in Court. In determining the class by which a witness should ordinarily travel, regard should be had to the standard laid down in the Travelling Allowance Rules framed by the Local Government.

(*b*) Charges for toll at ferries shall be deposited by the party applying for the summons at the authorised rates to the extent to which such charges will be incurred.

(*c*) Other travelling expenses shall be deposited in Court only when the journey cannot be performed on foot or in the case of witnesses whose age, position and habits of life render it impossible for them to walk.

In such cases, in addition to the above, travelling allowances shall be deposited at the following rates :—

(*i*) When the journey is by any kind of conveyance by road, the actual reasonable conveyance charge up to a maximum limit of four annas a mile in the Presidency of Bengal, and eight annas in the Province of Assam.

(*ii*) In the districts where the usual mode of travelling is by water, the actual expenses that will be incurred for boat-hire up to a maximum of Rs. 2 a day.

(4) In hill districts where it is customary for a respectable person to be accompanied by a man carrying his baggage, such person may, if summoned from a distance of more than five miles, be allowed the actual cost incurred for the hire of one coolie.

(5) If the Court is of opinion that any witness following any trade or profession or engaged in any commercial undertaking will suffer substantial loss by reason of his attendance, he shall be given, in addition to the diet money and travelling expenses permissible under the preceding rules, compensation according to circumstances.

(6) Notwithstanding anything in the foregoing rules—

(*a*) when Government, servants, other than experts of the Finger Print Bureau of the Criminal Investigation Department, are summoned to appear as witnesses in Civil Courts, all sums received under these rules on account of their travelling and other expenses shall be paid in full to them, a certificate in the form reproduced as Form No. (M) 161 in Volume II, being at the same time granted : provided that Government servants, whose pay exceeds Rs. 10 per mensem or whose headquarters are situated more than 5 miles from the Court, shall be granted only the certificate referred to above, when they are summoned to appear as witnesses in their official capacity in cases to which Government is a party: provided also that when such Government servants are summoned to appear as witnesses in private suits, no costs on account of salary shall be realised from the party at whose instance they are summoned, and — Rule No 13 of 1918 — Rule No 6 of 1925

(*b*) when a Finger Print Expert of the Criminal Investigation Department is summoned to give evidence in private cases, a fee of Rs. 10 a day in each case shall be realised from the party concerned in addition to the expert's salary and travelling expenses. The amount so realised, excepting the sum representing the travelling expenses, shall be credited in full into the treasury by the Court concerned. The travelling expenses may be made over by the Court to the expert.

(7) For the purpose of ascertaining the amount of tolls to be deposited by the parties, a table shall be prepared and kept in each Court showing the distance of each thana from the sadar station and each outlying munsifi, the number of intermediate ferries to be crossed, the authorized rates of charges for tolls at each of such ferries, and the existence or absence of roads or waterways.

No. 3892E.—The following rule amending the rules as to the qualifications, admission and certificates, etc., of Mukhtars in Courts subordinate to the High Court, having been made by the High Court of Judicature at Fort William in Bengal, under section 6 of the Legal Practitioners' Act, 1879 (XVIII of 1879), is published for general information :—

Rule.

(Civil.)

In clause (*a*) of Rule 6, Chapter XI (Revised), Volume I of the Court's General Rules and Circular Orders, Civil, *substitute* the words "The High Madrassa Examination of the Board of Intermediate and Secondary Education, Dacca," for the words "the Islamic Matriculation and Intermediate Examinations of the Dacca University."

By order of the High Court,

W. McC. SHARPE,
Registrar.

ORDERS BY COMMISSIONERS OF DIVISIONS.

NOTIFICATION.

No. 2812G.—Quazi Muhammad Mahinddin, Sub-Deputy Collector, Comilla, is allowed leave on average pay for fifteen days under rule 81 (*b*) (*ii*) of the Fundamental Rules, with effect from 16th April 1926.

J. A. L. SWAN, *Commissioner (offg.).*

CHITTAGONG, DIVISION, CHITTAGONG, *the 18th June 1926.*

NOTIFICATION.

No. 2063J.—Maulvi Nazir Hosain, Sub-Deputy Collector, Malda, is allowed leave on average pay for seven days with effect from the 23rd June 1926, under rule 81 (*b*) (*ii*) of the Fundamental Rules.

W. A. MARR, *Commissioner.*

RAJSHAHI DIVISION, JALPAIGURI, *the 17th June 1926.*

NOTIFICATION.

No. 3258J.—Babu Pramad Lal Dhar, Sub-Deputy Collector and Circle Officer, Manikganj, East Circle, in the district of Dacca, is transferred to Madaripur subdivision of Faridpur district on general duty.

This cancels notification No. 3007J., dated the 7th June 1926, posting Maulvi Fazlul Karim (No. II), Sub-Deputy Collector, to Madaripur.

A. H. CLAYTON, *Commissioner.*

DACCA DIVISION, DACCA, *the 21st June 1926.*

NOTIFICATION.

No. 3264J.—Maulvi Abdur Rahman Khan, Sub-Deputy Collector, on probation, Dacca, is appointed temporarily as Circle Officer, Manikganj, East Circle, in the district of Dacca.

A. H. CLAYTON, *Commissioner.*

DACCA DIVISION, DACCA, *the 21st June 1926.*

NOTIFICATION.

No. 2804G.—Maulvi Nurul Haq, Sub-Deputy Collector, Sadar, Chittagong, is transferred to the headquarters station of the Tippera district.

J. A. L. SWAN, *Commissioner (offg.).*

CHITTAGONG DIVISION, CHITTAGONG, *the 18th June 1926.*

NOTIFICATION.

No. 981R.G.—Babu Jatindra Kumar Biswas, Sub-Deputy Collector and Circle Officer, Krishnagar, Nadia, is allowed leave on average pay for nine days with effect from the 11th July 1926.

J N. GUPTA, *Commissioner.*

PRESIDENCY DIVISION, CALCUTTA, *the 24th June 1926.*

NOTIFICATION.

No. 1993J.G.—Babu Bama Charan Mallik, Sub-Deputy Collector, Midnapore, is transferred temporarily to the subdivision of Ghatal in the same district.

A. W. COOK, *Commissioner (offg.).*

BURDWAN DIVISION, CHINSURA, *the 25th June 1926.*

NOTIFICATION.

No. 1984J.G.—In modification of this office notification No. 1841J.G., dated the 9th June 1926, Babu Harendra Narayan Bose, Sub-Deputy Collector and Circle Officer, Contai, Midnapore, is allowed leave on average pay for three weeks from the 14th June 1926 under article 81 (*b*) (*ii*) of the Fundamental Rules.

He is permitted to prefix Sunday, the 13th June, to his leave.

A. W. COOK, *Commissioner (offg.).*

BURDWAN DIVISION, CHINSURA, *the 24th June 1926.*

CORRIGENDUM.

No. 2083J.—In notification No. 1666J., dated the 18th May 1926, published at page 749 of the *Calcutta Gazette*, Part I, dated the 27th May 1926, read "Babu Dhirendra Chandra Nag" for "Babu Dhirendra Nath Nag".

W. A. MARR, *Commissioner.*

RAJSHAHI DIVISION, JALPAIGURI, *the 19th June 1926.*

NOTIFICATION.

No. 2012J.G.—In accordance with the provisions of rule 63 (*2*) of Chapter IV of the Bengal Jail Code, I hereby re-appoint Babu Hari Nath Chatterjee to be a non-official visitor of the Bankura Jail for a period of two years with effect from the date of this notification.

A. W. COOK, *Commissioner (offg.).*

BURDWAN DIVISION, CHINSURA, *the 26th June 1926.*

NOTIFICATION.

No. 270J.G.—It is hereby notified for general information that, in exercise of the powers conferred on me under rule 63 (*2*) of the Jail Code, I appoint the following gentlemen to be non-official visitors of the Alipore Central Jail in the district of 24-Parganas for a period of two years from the date of this notification :—

1. Mr. F. T. Griffin Chave.
2. Mr. I. J. Cohen.
3. Mr. R. H. M. Rustomji.
4. Mr. R. D. Mehta.
5. Mr. Syed Md. Masih.
6. Babu Jogendra Nath Ghose.

J. N. GUPTA, *Commissioner.*

PRESIDENCY DIVISION, CALCUTTA, *the 17th June 1926.*

NOTIFICATION.

No. 273J.G.—In exercise of the power conferred on me under rule 63 (*1*) of the Jail Code, I appoint the following members of Council to be non-official visitors of the Alipore Central Jail in the district of the 24-Parganas :—

1. Babu Surendra Nath Roy, M.L.C.
2. Dr. Abdulla-Al-mamun Suhrawardy, M.L.C.

J. N. GUPTA, *Commissioner.*

PRESIDENCY DIVISION, CALCUTTA, *the 17th June 1926.*

ERRATUM.

No. 1949J.G.—In this office notification No. 1778J.G., dated 4th June 1926, published at page 856, Part I of the *Calcutta Gazette*, dated the 17th June 1926, *for* "Babu Abinash Chandra Ray" *read* "Babu Abonish Chandra Roy, M.L.C."

A. W. COOK, *Commissioner (offg.).*

BURDWAN DIVISION, CHINSURA, *the 21st June 1926.*

NOTIFICATION.

No. 814M.—It is hereby notified for general information that in the bye-election held on the 7th June 1926 in wards II and III of the Dainhat Municipality in the district of Burdwan, Babu Saraj Ranjan Adhikary (ward II) and Babu Narendra Narayan Chandra (ward III) were duly elected as Commissioners in places of Babu Jogendra Chandra Bhaskar (ward II) and Babu Satya Ranjan Adhikary (ward III), deceased.

A. W. COOK, *Commissioner (offg.).*

BURDWAN DIVISION, CHINSURA, *the 21st June 1926.*

NOTIFICATION.

No. 11M.—It is hereby notified for general information that Saturday, the 28th August 1926, has been fixed as the date for holding a bye-election in ward No. 1 of the Barasat Municipality in the district of the 24-Parganas to elect a Commissioner for that ward in place of Babu Benoyendra Nath Ghosal, removed.

J. N. GUPTA, *Commissioner.*

PRESIDENCY DIVISION, CALCUTTA, *the 21st June 1926.*

NOTIFICATION.

No. 1480M.—It is hereby notified for general information that the first general election of the Commissioners of the Gaibandha Municipality in the district of Rangpur will be held on Tuesday, the 31st August 1926.

W. A. MARR, *Commissioner.*

RAJSHAHI DIVISION, JALPAIGURI, *the 18th June 1926.*

NOTIFICATION.

No. 833M.—It is hereby notified for general information that in the bye-election held on the 29th May 1926 in the Tamluk Municipality, in the district of Midnapore, Babu Bipra Charan Maity was duly elected as a Commissioner in place of Babu Boni Lal Misra, resigned.

A. W. COOK, *Commissioner (offg.).*

BURDWAN DIVISION, CHINSURA, *the 25th June 1926.*

NOTIFICATION.

IN supersession of this office notification, dated the 8th May 1926, published at page 682 of Part I of the *Calcutta Gazette* of 13th May 1926, it is hereby notified for general information that under rule 32, Part II of the election rules under the Bengal Local Self-Government Act (III of 1885), a bye-election will be held on the 23rd August 1926 to elect a member of the Rampurhat Local Board, in the district of Birbhum, in place of Babu Bhabesh Chandra Roy Chowdhury, deceased, from 11 A.M. to 3 P.M.

The votes will be recorded at the following polling centre on the date noted against it.

Name of polling centre	Date of polling.
1. Nalhati police-station.	23rd August 1926.

The register showing the names of voters will be open to inspection to the voters in the office of the Subdivisional Officer of Rampurhat.

H. QUINTON, District Magistrate.

BIRBHUM, SURI, *the 24th June 1926.*

NOTIFICATION.

No. 97L.S.-G.—It is hereby notified for general information that, under section 13 of the Bengal Village Self-Government Act, 1919 (Bengal Act V of 1919), read with rule 39 of the rules for the election and appointment of members, etc., of the union boards under the said Act, Md. Serajali Biswas has been appointed by the District Magistrate of Nadia to be a member of the Jhaudia union board within the Kushtia police-station in the Kushtia subdivision of the Nadia district, in place of Munshi Jafarali Biswas, deceased.

J. N. GUPTA, *Commissioner.*

PRESIDENCY DIVISION, CALCUTTA, *the 18th June 1926.*

NOTIFICATION.

No. 98 L.S.-G.—It is hereby notified for general information that, under section 13 of the Bengal Village Self-Government Act, 1919 (Bengal Act V of 1919), read with rule 38 of the rules for the election and appointment of members, etc., of union boards under the said Act, Maulvi Mahammad Mirzan Shaik has been duly elected to be a member representing ward No. I of the Harnagar union board in thana Nakasipara in the Sadar subdivision of the Nadia district, in place of Munshi Faizulla Mandal, deceased.

J. N. GUPTA, *Commissioner.*

PRESIDENCY DIVISION, CALCUTTA, *the 18th June 1926.*

NOTIFICATION.

No. 1261 L.S.-G.—It is hereby notified for general information that so much of this office notification No. 548L.S.-G. of the 8th March 1924 regarding the union boards in the Chandtala police-station, published at pages 657-58, Part I of the *Calcutta Gazette* of the 19th March 1924, as relates to the appointment of Babu Tinkari Bhattacharjee as member of the Monoharpur union board under section 6 (*4*) of the Village Self-Government Act, 1919, is cancelled.

A. W. COOK, *Commissioner* (*offg.*).

BURDWAN DIVISION, CHINSURA, *the 17th June 1926.*

NOTIFICATION.

No. 2809G.—Under section 13 of the Bengal Village Self-Government Act (Act V of 1919), read with rule 38 of the Rules for the election and appointment of members of union boards, the District Magistrate of Tippera has declared Babu Rajendra Lal Roy to be duly elected member of the Chatalpur union board, police-station Nasirnagar in the Brahmanbaria subdivision of the Tippera district, in place of Babu Hari Krishna Das, deceased.

J. A. L. SWAN, *Commissioner* (*offg.*).

CHITTAGONG DIVISION, CHITTAGONG, *the 18th June 1926.*

NOTIFICATION.

No. 3203 J.—It is hereby notified for general information that under section 13 of the Bengal Village Self-Government Act (Act V of 1919), Babu Chandi Charan Chatterjee of Chhaygaon has been appointed by the District Magistrate of Faridpur to be a member of the Chhaygaon union board, police-station Bhodarganj in the Madaripur subdivision of the Faridpur district, *vice* Babu Guru Prasanna Bhattacharjee, resigned.

A. H. CLAYTON, *Commissioner.*

DACCA DIVISION, DACCA, *the 18th June 1926.*

NOTIFICATION.

No. 3206 J.—It is hereby notified for general information that, under section 13 of the Bengal Village Self-Government Act (Act V of 1919), Babu Tariniswar Roy and Maulvi Abdul Hamid have been appointed by the District Magistrate of Faridpur to be members of the Bhanga union board in police-station Bhanga in the Sadar subdivision of the district of Faridpur, *vice* Babu Nagendra Nath Bhattacharjee and Maulvi Muhammad Ismail, resigned.

A. H. CLAYTON, *Commissioner.*

DACCA DIVISION, DACCA, *the 18th June 1926.*

NOTIFICATION.

No. 1278 L.S.-G.—It is hereby notified for general information that under section 13 of the Bengal Village Self-Government Act, 1919 (Bengal Act V of 1919), read with rule 39 of the rules for the election and appointment of members of union boards, etc., Munshi Amiruddi Naskar has been appointed by the District Magistrate of Howrah to be a member of the Dhulagore union board in police-station Sankrail in the Sadar subdivision of the district of Howrah, *vice* Munshi Nurojjama Mallik, deceased.

A. W. COOK, *Commissioner* (*offg.*).

BURDWAN DIVISION, CHINSURA, *the 21st June 1926.*

NOTIFICATION.

No. 2916G.—Under section 13 of the Bengal Village Self-Government Act (Act V of 1919), read with rule 38 of the rules for the election and appointment of members of union boards the District Magistrate of Tippera has declared Munshi Abdul Majid Mazumdar to be a duly elected member of the Ibrahimpur union board, police-station Chandpur in the Tippera district, in place of Babu Srinath Pal Choudhury, resigned.

J. A. L. SWAN, *Commissioner* (*offg.*).

CHITTAGONG DIVISION, CHITTAGONG, *the 24th June 1926.*

NOTIFICATION.

No. 2919G.—Under section 13 of the Bengal Village Self-Government Act (Act V of 1919), read with rules 38 and 24 of the rules for the election and appointment of members of union boards the District Magistrate of Tippera has appointed Munshi Ramizaddin Doctor and Munshi Obidal Hossain *alias* Dudmia to be members of the Guniauk union board, police-station Nasirnagar in the Brahmanbaria subdivision of the Tippera district, in place of Maulvi Molazem Rasul Khan and Syed Serajul Hossain, removed.

J. A. L. SWAN, *Commissioner* (*offg.*).

CHITTAGONG DIVISION, CHITTAGONG, *the 24th June 1926.*

NOTIFICATION.

No. 2922G.—Under section 13 of the Bengal Village Self-Government Act (Act V of 1919), read with rule 39 of the rules for the election and appointment of members of union boards the District Magistrate of Tippera has appointed Babu Mohendra Chandra Dhar to be a member of the Guniauk union board, police-station Nasirnagar in the Brahmanbaria subdivision of the Tippera district, in place of Munshi Momtazuddin Bhuia, resigned.

J. A. L. SWAN, *Commissioner* (*offg.*).

CHITTAGONG DIVISION, CHITTAGONG, *the 24th June 1926.*

NOTIFICATION.

No. 1290L.S.-G.—It is hereby notified for general information that under section 13 of the Bengal Village Self-Government Act, 1919 (Bengal Act V of 1919), read with rule 38 of the rules for the election and appointment of members of union boards, etc., Babu Dulal Chandra Dhara has been duly elected to be a member for Ward No. II of the Tarakeswar union board in police-station Tarakeswar in the Serampore subdivision of the district of Hooghly, *vice* Babu Provat Chandra Giri, removed.

A. W. COOK, *Commissioner* (*offg.*).

BURDWAN DIVISION, CHINSURA, *the 25th June 1926.*

NOTIFICATION.

No. 99L.S.-G.—It is hereby notified for general information that, under section 13 of the Bengal Village Self-Government Act, 1919 (Bengal Act V of 1919), read with rule 39 of the rules for the election and appointment of members, etc., of union boards under the said Act, Babu Sital Chandra Biswas has been appointed by the District Magistrate of Khulna to be a member of the Shovna union board in thana Dumuria in the sadar subdivision of the Khulna district in place of Babu Ashutosh Chatterjee, deceased.

J. N. GUPTA, *Commissioner.*

PRESIDENCY DIVISION, CALCUTTA, *the 23rd June 1926.*

NOTIFICATION.

No. 100L.S.-G.—It is hereby notified for general information that, under section 13 of the Bengal Village Self-Government Act, 1919 (Bengal Act V of 1919), read with rule 39 of the rules for the election and appointment of members, etc., of union boards under the said Act, Sheik Sabedali Mandal and Munshi Golam Rabbani have been appointed by the District Magistrate of Nadia to be members of the Saguna and Majhergram union boards, respectively, in thanas Chakdah and Ranaghat in the Ranaghat subdivision of the Nadia district in places of Munshi Hamezuddin Mandal, deceased and Munshi Fazal Karim, removed.

J. N. GUPTA, *Commissioner.*

PRESIDENCY DIVISION, CALCUTTA, *the 25th June 1926.*

NOTIFICATION.

No. 3231J.—It is hereby notified for general information that, under rule 20 (*b*) of the Manual of Rules for the management of charitable hospitals and dispensaries in Bengal, the following gentlemen are appointed to be members of the Committee for the management of the charitable dispensary at Batajore in the district of Bakarganj :—

Babu Dwijendra Nath Dutt.
„ Satindra Nath Dutt.
„ Subodh Chandra Dutt.
„ Kulada Kanjilal.
The Head Master, Solak Lakhankati H. E. School (*ex officio*).
Babu Basanta Kumar Kabi.
„ Har Kumar Gupta.

A. H. CLAYTON, *Commissioner.*

DACCA DIVISION, DACCA, *the 19th June 1926.*

NOTIFICATION.

No. 3246J.—It is hereby notified for general information that, under rule 23 of the Manual of Rules for the management of charitable hospitals and dispensaries in Bengal, Babu Basanta Kumar Ghatak is appointed to be a member of the Committee for the management of the charitable dispensary at Jhalakati, in the district of Bakarganj, *vice* Babu Rashik Chandra Paul, resigned.

A. H. CLAYTON, *Commissioner.*

DACCA DIVISION, DACCA, *the 21st June 1926.*

NOTIFICATION.

No. 3286J.—It is hereby notified for general information that, under rule 23 of the Manual of Rules for the management of charitable hospitals and dispensaries in Bengal, Maulvi Sharifuddin Khan is appointed to be a member of the Committee for the management of the charitable dispensary at Bakshiganj in the Jamalpur subdivision of the Mymensingh district, *vice* Munshi Md. Maseruddin Sarkar, deceased.

A. H. CLAYTON, *Commissioner.*

DACCA DIVISION, DACCA, *the 23rd June 1926.*

NOTIFICATION.

No. 3308J.—It is hereby notified for general information that under rule 23 of the Manual of Rules for the management of charitable hospitals and dispensaries in Bengal, Babu Aswini Kumar Das Gupta, Vice-Chairman, District Board, Bakarganj, is appointed to be a member of the committee for the management of the charitable dispensary at Barisal in the district of Bakarganj, *vice* Maulvi Syed Hossain Aly, deceased.

A. H. CLAYTON, *Commissioner.*

DACCA DIVISION, DACCA, *the 24th June 1926.*

NOTIFICATION.

No. 2966G.—It is hereby notified for general information that under rule 20 (*b*) of the rules for the management of hospitals and dispensaries in Bengal, Babu Ambica Charan Das and Babu Sarat Chandra Pal, B.L., have been appointed to be members of the managing committee of the Cox's Bazar dispensary in place of Babu Mohini Mohan Datta, removed, and Mr. M. A. T. Marchant, transferred.

J. N. ROY, *Commissioner (offg.).*

CHITTAGONG DIVISION, CHITTAGONG, *the 26th June 1926.*

The Calcutta Gazette

THURSDAY, JULY 1, 1926.

PART IA.

Orders and Notifications by the Government of India republished for general information.

HOME DEPARTMENT.

NOTIFICATIONS.

The 10th June 1926.

No. F.-299-1/26-Public.—In exercise of the powers conferred by sections 72A and 129A of the Government of India Act, the Governor General in Council, with the sanction of the Secretary of State in Council, is pleased to direct that the following amendments shall be made in the Bengal Electoral Rules, namely :—

In schedule II—

(*a*) In paragraph 7 the following proviso shall be added, namely :—

"Provided that nothing in this rule shall affect the qualification as an elector for a landholders' constituency of a person who possesses the qualifications specified in rule 9".

(*b*) In clause (*a*) of paragraph 9, for the words "in the case of the Burdwan landholders' and Presidency landholders' constituencies" the words "in the area comprising the Burdwan landholders' and the Presidency landholders' constituencies" shall be substituted.

(*c*) In clause (*b*) of paragraph 9, for the words "in the case of the Dacca landholders, the Rajshahi landholders and the Chittagong landholders' constituencies" the words "in the area comprising the Dacca landholders, the Rajshahi landholders and the Chittagong landholders' constituencies" shall be substituted.

(*d*) For clause (*c*) of paragraph 10 the following shall be substituted, namely :—

"If a landholder is qualified as an elector under clause (*a*) or clause (*b*) of paragraph 9 of this schedule in more than one constituency he shall be qualified to vote only in that constituency in which he makes the largest payment."

No. F.-299-26-Public.—In exercise of the powers conferred by sections 64 and 129A of the Government of India Act, the Governor General in Council, with the sanction of the Secretary of State in Council, is pleased to direct that the following amendment shall be made in the Legislative Assembly Electoral Rules, namely :—

In paragraph 2 of Part III of Schedule II the following proviso shall be added, namely :—

"Provided that nothing in this rule shall affect the qualification as an elector for the Bengal landholders' constituency of a person who possesses the qualifications specified in rule 7".

J. M. YOUNG,
Joint Secretary to the Government of India.

DEPARTMENT OF EDUCATION, HEALTH AND LANDS.

—

NOTIFICATION.

HEALTH.

Simla, the 10th June 1926.

No. 833.—The following draft of further amendments in the rules published with the Home Department notification No. 1902 (Sanitary), dated the 14th October 1910, which it is proposed to make in exercise of the powers conferred by sub-section (*1*) of section 213 of the Indian Merchant Shipping Act, 1923 (XXI of 1923), is published, as required by sub-section (*4*) of the said section, for the information of all persons likely to be affected thereby and notice is hereby given that the said draft will be taken into consideration on or after the 15th September 1926.

Any objection or suggestion which may be received in respect of the draft before the said date will be considered by the Governor General in Council.

Draft amendments.

1. To rule 1 of the said rules the following shall be added, namely :—

"except in rules 67 to 68-N. where 'section' means a section of the Indian Merchant Shipping Act, 1923 (XXI of 1923)."

2. For rules 66-A, 67 and 68 of the said rules the following rules shall be substituted namely :—

"67. Every intending pilgrim shall obtain, from the authority appointed in this behalf by the local Government of the province in which he resides or of the province in which the port of embarkation is situate, a pilgrim pass in Form No. XII appended to these rules and shall present the same for registration to such officer as is appointed in this behalf by the local Government of the last-named province.

68. (1) A pilgrim desiring to make the declaration referred to in the proviso to section 208-A, shall produce his pilgrim pass before the authority referred to in the said proviso, and the said authority shall, when the declaration has been made, enter and sign the following endorsement in column 9 of the pilgrim pass, namely :—

"The holder has duly made before me the declaration referred to in the proviso to section 208-A of the Indian Merchant Shipping Act, 1923 (XXI of 1923)."

(2) The declaration shall be made in the presence of two witnesses in the following form :—

"I hereby solemnly $\frac{\text{swear}}{\text{affirm}}$ that I do not intend to return to India within three years after the date of this declaration."

68-A. The cost of a ticket issued to a pilgrim other than a pilgrim under seven years of age shall include the fixed sanitary and quarantine dues leviable at Kamaran on the outward voyage in respect of such pilgrim, and the cost of a ticket issued to any pilgrim shall include the sanitary and quarantine dues, if any, for the time being leviable at the port of destination on the outward voyage in respect of such pilgrim.

68-B. (1) The ticket which a pilgrim is under sub-section (*1*) of section 209 entitled to receive—

(*a*) shall be issued from a book with counterfoils,

(*b*) in the case of a return ticket, shall contain separate portions covering the outward and return journeys, respectively,

(*c*) shall be denoted by a serial number stamped on the ticket and, in the case of a return ticket, on each separate portion thereof, and also on the counterfoil,

(*d*) shall be of canvas, stout paper or parchment and shall be not less than 4½ inches in length and not less than 3 inches in width ; provided that in the case of a return ticket, each portion shall be not less than 4½ inches in length and not less than 3 inches in width.

(*e*) shall show the name of the ship on which the outward voyage is to be performed and the advertised date of its sailing.

(2) On the ticket, or in the case of a return ticket on each portion thereof, and also on the counterfoil, there shall be inscribed—

(*a*) the date of the issue of the ticket.

(*b*) the name, father's name and tribe of the holder, or if the holder is a married female or a widow, the name, father's name and tribe of her husband or deceased husband, with the words "wife of" or "widow of", as the case may be, prefixed.

(*c*) the registration number of the pilgrim pass of the holder,
(*d*) the total cost of the ticket in words, the amount of the cost which represents the sanitary and quarantine dues referred to in rule 68-A being shown separately,
(*e*) a statement to the effect that pilgrims under seven years of age are exempt from the payment of Kamaran quarantine dues,
(*f*) the words "Food is procurable on board the ship on payment."

(3) The particulars specified in clause (*d*) of sub-rule (2) shall be written in *Urdu* or in such other vernacular language as the local Government may direct, and the particulars specified in the remaining clauses of the said sub-rule shall be written in English.

68-C. (1) The person with whom the sum referred to in clause (*b*) of section 208-A shall be deposited shall be, in the case of a pilgrim sailing from Bombay, the Commissioner of Police, Bombay, in the case of a pilgrim sailing from Karachi, the Protector of Pilgrims, Karachi, and, in the case of a pilgrim sailing from Calcutta, the Commissioner of Police, Calcutta.

(2) When such sum is deposited with such officer, he shall enter and sign the following endorsement in column 8 of the Pilgrim Pass :—

"The holder has deposited with me the sum of Rs. . . . . under section 208-A (*b*) of the Indian Merchant Shipping Act, XXI of 1923."

68-D. (1) No ticket shall be issued to a pilgrim who does not produce his Pilgrim Pass duly registered and no single ticket for the lowest class available on the ship shall be issued to a pilgrim who does not produce his Pilgrim Pass unless column 8 or column 9 of the Pass has been duly endorsed in the manner hereinbefore provided.

(2) When a ticket is issued to a pilgrim, the person issuing the same shall stamp the serial number of the ticket in column 10 of the Pilgrim Pass and, if the ticket is a return ticket, shall enter and sign the following endorsement in column 12 of the Pilgrim Pass :—

"The holder has purchased a return ticket."

68-E. It shall be the duty of the Master to ensure that no pilgrim is received on board in contravention of the provisions of section 208-A.

68-F. (1) When a pilgrim who has made the deposit referred to in clause (*b*) of section 208-A desires to embark for the return voyage to India, he shall present his Pilgrim Pass duly endorsed in column 8 to the agent at the port of embarkation of the company by which his ticket was issued, whereupon such agent shall stamp on the Pilgrim Pass—

(*a*) the Shipping Agency's serial number;
(*b*) the name of the ship by which the holder is to travel; and
(*c*) a notice to the captain of the ship instructing him to take the holder of the pass on board.

(2) If a pilgrim who, having made the deposit referred to in clause (*b*) of section 208-A, desires to embark for the return voyage to India, has lost his Pilgrim Pass, he may apply to the Indian Pilgrimage Officer at the port of embarkation for an emergency Pass, and the Indian Pilgrimage Officer after satisfying himself that the applicant was the holder of a Pilgrim Pass duly endorsed in column 8 and ascertaining from the shipping agents, who shall maintain a serially numbered list and enter therein the registration number of every Pilgrim Pass presented to them under sub-rule (1), that no passage has been granted on that Pilgrim Pass, may issue such emergency Pass to which the provisions of sub-rule (1) shall then apply as if such emergency Pass were the original Pilgrim Pass.

(3) The Indian Pilgrimage Officer shall forward forthwith to the shipping agents a copy of any emergency Pass which he issues under sub-rule (2).

68-G. The Pilgrim Pass or emergency Pass of a pilgrim who has made the deposit referred to in clause (*b*) of section 208-A, shall be collected on his embarkation and shall in due course be made over by the Master, owner or agent of the ship to the Commissioner of Police, Bombay, the Protector of Pilgrims, Karachi, or the Commissioner of Police, Calcutta, as the case may be.

68-H. (1) The officer making an inspection under section 206 or section 207 shall stamp the words "not permitted to proceed on Haj" on the ticket and pilgrim pass of any pilgrim from whom permission to embark is withheld under sub-section (2) of section 206 or who is removed from the ship under sub-section (2) of section 207, or who is prevented from proceeding by reason of such permission being withheld from any member of his family or by reason of any member of his family being so removed.

(2) The right to refund of passage money accruing under sub-section (2) of section 209 to a pilgrim to whom sub-rule (1) applies or to a pilgrim otherwise prevented from proceeding shall be subject to the presentation by him of his ticket, stamped in the case of a pilgrim to whom sub-rule (1) applies in accordance with the said sub-rule, to the owner or agent of the ship, and to a deduction of ten per cent. of the passage money paid by him.

(3) Where such pilgrim has made the deposit referred to in clause (*b*) of section 208-A, his right to refund of the amount of the deposit shall be subject to the presentation by him of his pilgrim pass, stamped in the case of a pilgrim to whom sub-rule (1) applies, in accordance with the said sub-rule, to the Commissioner of Police, Bombay, the Protector of Pilgrims, Karachi, or the Commissioner of Police, Calcutta, as the case may be.

68-I. When a pilgrim who has paid for a return ticket, dies in the Hedjaz or on the voyage thereto or does not return to British India before the expiration of one year from the date on which he paid for the return ticket, the right accruing under sub-section (2) of section 209 to the person nominated by him in the manner hereinafter prescribed, or to his legal representative, or to himself, as the case may be, to a refund of half the passage money paid by such pilgrim shall be subject to the presentation of the return portion of such pilgrim's ticket to the owner or agent of the ship, and to a deduction of any sum actually disbursed on behalf of such pilgrim on account of sanitary and quarantine dues at Kamaran and at the port of destination on the outward voyage, and to a further deduction of ten per cent. of half the sum resulting from the subtraction from the amount paid on account of the outward and return voyage of any sum actually disbursed as aforesaid.

68-J. When a pilgrim who has made the deposit referred to in clause (*b*) of section 208-A dies as aforesaid, or does not return to British India before the expiration of one year from the date on which he made such deposit the person nominated by him as aforesaid, his legal representative, or the pilgrim himself, as the case may be, shall, if he desires to exercise the right accruing under sub-section (2) of section 209 to refund of the amount of the deposit, present the pilgrim pass to the Commissioner of Police, Bombay, the Protector of Pilgrims, Karachi, or the Commissioner of Police, Calcutta, as the case may be.

68-K. The nomination in writing referred to in sub-section (2) of section 209 shall be made in the presence of an officer appointed by the local Government in this behalf at any port in British India or in the presence of the master of the ship by which the pilgrim travels. It shall be attested by two witnesses and shall be in the following form :—

'I .....of village.....Post office.....District.....do hereby nominate... .....of village ..... Post Office ..... District ..... to receive any refund of my $\frac{\text{return passage money due from the shipping company}}{\text{deposit made under section 208-A.}}$ to which I or my legal representative may become entitled under section 209 (*2*) of the Indian Merchant Shipping Act, 1923, (XXI of 1923)."

68-L. When a pilgrim dies on the voyage to the Hedjaz, the master shall make over to the person nominated by the pilgrim in accordance with rule 68-K, or if no such person has been nominated, to the pilgrim's legal representative, or if the person so nominated or the legal representative, as the case may be, is not on board, shall include in the effects, dealt with in accordance with rule 78, the amount of any quarantine and sanitary dues included in the price of the pilgrim's ticket which have not been disbursed on the pilgrim's behalf.

68-M. (1) The owner or agent, to whom a ticket is presented in accordance with sub-rule (2) of rule 68-H or rule 68-I, shall forthwith disburse the net amount of the refund to which the person presenting the ticket is entitled.

(2) It shall be the duty, in the case of pilgrims at Bombay and Karachi, of the Protector of Pilgrims appointed for those ports, respectively, under section 8 of the Protection of Pilgrims Act, 1887 (Bombay Act II of 1887), and in the case of pilgrims at any other port in British India, of such officer as the local Government may appoint in this behalf, to ensure the prompt payment of refunds of passage money and of deposits in accordance with these rules.

68-N. (1) The period after which unclaimed passage money and deposits liable to be refunded shall lapse to Government shall be two years from the date of the ticket or the date on which the deposit was made as the case may be.

(2) Within two months of the expiration of the period specified in sub-rule (1) the unclaimed passage money liable to refund shall be made over by the owner or agent to the officer appointed by the local Government in this behalf at any port in British India.

(3) Passage money and deposits lapsing to Government under sub-rule (1) shall be applied towards the relief and repatriation of pilgrims stranded in the Hedjaz in such manner as the Government of India may by general or special order direct."

3. After Form No. XI, of the Forms appended to the said rules, the following Form shall be inserted, namely :—

FORM No. XII.

Port of embarkation :— GOVERNMENT OF INDIA.

Registration number :— PILGRIM PASS

for pilgrims proceeding to the Hedjaz from ports in British India.

Name and father's name of holder (a).	Tribe and Nationality.	Age and distinctive marks (b).	Occupation.	Postal Address (c).	Name, father's name and tribe of pilgrim whom holder is (d) accompanying on Haj.	Name and postal address of nominee or legal representative or heir of holder (c).	Endorsement by officer to whom pilgrim has paid deposit to defray cost of return ticket.	Endorsement by officer before whom pilgrim has made declaration referred to in proviso to section 208A of Indian Merchant Shipping Act, 1923 (XXII of 1923).	Serial number of ticket for outward voyage.	Space for entries to be stamped by Shipping Agent at port of re-embarkation.	Remarks.
1	2	3	4	5	6	7	8	9	10	11	12

(a) If the holder be a married female or a widow, the name and father's name of her husband or deceased husband should be given and the words "wife of" or "widow of", as the case may be, should be prefixed.
(b) Distinctive marks should be recorded only when the holder is a male pilgrim.
(c) Full postal address including the name of the district, province and country should be given.
(d) This column should be filled when the holder is a child below the age of 16 or a female.

Issue at..... Signature of issuing officer .....

On ..... Designation of issuing officer .....

J. W. BHORE,
Secretary to the Government of India.

ARMY DEPARTMENT.

Simla, the 18th June 1926.

Part A.

INDIAN TERRITORIAL FORCE.

No. 758.—The undermentioned gentlemen are granted, subject to His Majesty's approval, honorary King's commissions, as stated below, in His Majesty's Indian Land Forces, and are also appointed officers on probation in the Indian Territorial Force, in the Indian ranks stated below, both with effect from the dates specified :—

11th Battalion, 19th Hyderabad Regiment.

To be Honorary Second Lieutenants and Jemadars.

Praphulla Chandra Sen. Dated 15th February 1926.
Birendra Krishna Bose. Dated 15th February 1926.

E. BURDON,
Secretary to the Government of India.

FOREIGN AND POLITICAL DEPARTMENT.

NOTIFICATION.

Simla, the 16th June 1926.

No. 277G.—The Governor-General in Council is pleased to recognise provisionally the appointment of Mr. Marco. A. Silva as Acting Consul-General for Chile at Calcutta, during the absence of Senor Don Pedro. A. Pacheco.

DENYS BRAY,
Foreign Secretary to the Government of India.

RAILWAY DEPARTMENT.

(RAILWAY BOARD.)

Simla, the 15th June 1926.

No. 15-F.-16.—In column 1 (*3*) of the schedule annexed to the Railway Department (Railway Board) notification No. 15-F.-16, dated 29th April 1926, specifying chaukidari tax payable in aid of certain local authorities by the administration of the Eastern Bengal Railway, *for* " VIII, Siliguri Town ", *substitute* " VII-Siliguri Town ".

P. H. MAFLIN,
Secretary, Railway Board.

DEPARTMENT OF INDUSTRIES AND LABOUR.

NOTIFICATION.

The 12th June 1926.

No. M-1217.—The following draft of a further amendment in the Indian Explosives Rules, 1914, which it is proposed to make in exercise of the powers conferred by section 5 of the Indian Explosives Act, 1884 (IV of 1884), is published, as required by section 18 of the said Act, for the information of all persons likely to be affected thereby, and notice is hereby given that the said draft will be taken into consideration on or after the 12th August 1926. Any objection or suggestion which may be received in respect of the said draft before the date specified will be considered by the Governor-General in Council

Draft amendment.

For sub-rule (*2*) of rule 50 of the said rules the following shall be substituted, namely :—

" (2). Such conditions shall comprise all those specified in the prescribed form and such further conditions as the licensing authority may impose ".

A. H. LEY,
Secretary to the Government of India.

FINANCE DEPARTMENT.

RESOLUTION.

Simla, the 8th June 1926.

No. F.-151-C.S.R.-24.—With reference to Fundamental Rule 91 and in supersession of the Resolution in this Department No. 868-C.S.R., dated the 8th August 1922, the Secretary of State for India in Council is pleased to prescribe that leave salary may be drawn in sterling in the following British Dominions and Colonies :—

Dominion, Colony or Protectorate, etc.	*Designation of Paying Officer.*
Australia, Commonwealth of ...	Secretary, Repatriation Commission, Melbourne.
Bahamas ...	Receiver-General, Nassau.
Barbados (and all other West Indian Islands except Jamaica) ...	Colonial Treasurer, Barbados.
Bermuda ...	Command Paymaster, Army Pay Office, Bermuda.
British Guiana ...	Colonial Secretary, Georgetown.
British Honduras ...	Treasurer, Belize.
Egypt* ...	Command Paymaster, Army Pay Office, Cairo.
Falkland Islands ...	Treasurer, Stanley.
Fiji ...	Colonial Treasurer, Suva.
Gambia ...	Treasurer, Bathurst.
Gibraltar ...	Command Paymaster, Army Pay Office, Gibraltar.
Gold Coast ...	Treasurer, Accra.
Jamaica ...	Command Paymaster, Army Pay Office, Jamaica.
Kenya ...	East African Representative, Ministry of Pensions, Nairobi, or Treasurer, Nairobi.
Malta ...	Command Paymaster, Army Pay Office, Malta.
Mauritius ...	Command Paymaster, Army Pay Office, Mauritius, or Colonial Secretary, Port Louis.
New Zealand ...	Commissioner of Pensions, Wellington.
Nigeria ...	Treasurer, Lagos.
Nyasaland ...	Treasurer, Nyasaland Protectorate, Zomba.
St. Helena ...	Colonial Treasurer, St. Helena.
Sierra Leone ...	Command Paymaster, Army Pay Office, Sierra Leone.
Somaliland ...	Treasurer, Somaliland Protectorate, Berbera.
South Rhodesia ...	Treasurer, Salisbury.
Tanganyika ...	Treasurer, Dar-es-Salaam.
Uganda ...	Treasurer, Entebbe.
Union of South Africa ...	Chief Pensions Officer, Pretoria.

NOTE.—An officer residing in Canada or Newfoundland takes payment from the Home Treasury, remittance being effected, under arrangements made by the India Office, through the Bank of Montreal.

ORDERED that the resolution be published in the *Gazette of India*.

*So long as a British Pay Office exists in Egypt.

J. E. C. JUKES,

Secretary to the Government of India (offg.).

NOTIFICATION.

LEAVE AND APPOINTMENTS.

Simla, the 11th June 1926.

No. F. 176C.S.R.-26.—The following Resolution by the Secretary of State for India in Council, is published for general information.

In exercise of the powers conferred by section 96B (*2*) of the Government of India Act, the Secretary of State for India, with the concurrence of a majority of votes at a meeting of the Council of India held this 4th day of May 1926, hereby makes the following amendments in the Civil Service Regulations :—

I. Article 746 of the said Regulations shall be re-numbered as article 746 (*1*) and the following shall be added as clause (*2*), namely :—

"(*2*) No gratuity or pension shall be sanctioned under this section except after the necessary medical report and the report of the Audit Officer have been obtained, provided that if the officer lost his life in circumstances which render it impossible to procure a medical report, reliable evidence of the actual occurrence of death may be accepted in lieu thereof ".

And the said article shall have effect and be deemed always to have had effect as though it had been enacted as so amended.

II. Clause (*c*) of article 746A shall be omitted.

J. E. C. JUKES,
Secretary to the Government of India (offg.).

FINANCE DEPARTMENT (CENTRAL REVENUES).

NOTIFICATIONS.

STAMPS.

Simla, the 10th June 1926.

No. 14.—Erratum.—In paragraph 6 of this Department notification No. 13, dated the 20th May 1926, published on page 635 of the *Gazette of India*, Part I, dated the 22nd May 1926, for the words "which has been spoiled or misused or for which the applicant has no immediate use" *read* "stamp which has been spoiled or misused or for which the applicant has no immediate use ".

The 17th June 1926.

No. 15.—In exercise of the powers conferred by clause (*a*) of section 9 of the Indian Stamp Act, 1899 (II of 1899), the Governor General in Council is pleased to direct that the following amendment shall be made in the notification of the Government of India in the Finance Department (Central Revenues), No. 2, dated the 25th February 1926, namely :—

In paragraph 1 of the said notification the words " Poona Branch " shall be omitted.

No. 16.—In exercise of the powers conferred by section 20, sub-section (*2*) of the Indian Stamp Act, 1899 (II of 1899), the Governor General in Council is pleased to direct that the following amendment shall be made in the notification of the Government of India in the Finance Department (Central Revenues), C. No. 125-Stamps-25, dated the 18th September 1925, as subsequently amended, namely :—

In the entry in the third column of the table relating to French currency for the figures "0-1-6 " the figures " 0-1-4 " shall be substituted.

CUSTOMS.

Simla, the 17th June 1926.

No. 18.—In exercise of the powers conferred by section 23 of the Sea Customs Act, 1878 (VIII of 1878), the Governor General in Council is pleased to exempt the following agricultural machines from the import duty leviable thereon under the Indian Tariff Act, 1894 (VIII of 1894), namely :—

Beet Pullers.
Broadcast Seeders.
Corn Pickers.
Corn Shellers.
Cultı Packers.
Stalk Cutters.
Huskers and Shredders.
Potato Planters.
Lime Sowers.
Manure Spreaders.
Listers.

No. 19.—In exercise of the powers conferred by section 23 of the Sea Customs Act, 1878 (VIII of 1878), the Governor General in Council is pleased to exempt zinc lithographic plates from so much of the duty leviable thereon under the Indian Tariff Act, 1894 (VIII of 1894), as is in excess of 2½ per cent. *ad valorem*.

A. TOTTENHAM,
Joint Secretary to the Government of India.

FINANCE DEPARTMENT (MILITARY).

NOTIFICATION.

INSURANCE.

Simla, the 19th June 1926.

No. 117-I.—In exercise of the powers conferred by section 32 of the Indian Life Assurance Companies Act, 1912 (VI of 1912), the Governor General in Council is pleased to declare that the Prudential Assurance Company, Limited, carries on life assurance business in the United Kingdom in accordance with the Assurance Companies Act, 1909 (9 Edw. VII, Cap. 49).

G. L. CORBETT,
Secretary to the Government of India.

DEPARTMENT OF INDUSTRIES AND LABOUR.

NOTIFICATION.

Simla, the 14th June 1926.

No. G. (Elec.)-1.—In supersession of the notification No. G. (Elec.)-1, dated the 13th August 1925, the following draft of further amendments to the Indian Electricity Rules, 1922, which it is proposed to make in exercise of the powers conferred by section 37 of the Indian Electricity Act, 1910 (IX of 1910), is published as required by section 38 of the said Act, for the information of all persons likely to be affected thereby, and notice is hereby given that the said draft will be taken into consideration on or after the 30th September 1926.

Any objection or suggestion which may be received from any person in respect of the draft before the date specified will be considered by the Governor General in Council.

Draft Amendments.

1. After rule 40 of the said rules the following heading and rules shall be inserted, namely :—

"*Precautions to be adopted by consumers and owners, electrical contractors and electrical workmen.*

40-A. (1) No electrical installation work, including additions, alterations, repairs and adjustments to existing installations, except such petty repairs as in no way alter the capacity and character of the installation, shall be carried out upon the premises or on behalf of any consumer or owner for the purposes of the supply of energy to such consumer or owner, except by or under the direct supervision of a person holding a certificate of competency issued by the Local Government.

(2) Subject to the condition of previous publication, the Local Government may make rules prescribing conditions for the grant, renewal and cancellation of certificates of competency.

(3) This rule shall come into force in any province or part thereof on such date as the Local Government may by notification in the local official Gazette appoint."

2. After rule 106 the following rule shall be inserted, namely :—

"106-A. Where any electrical installation work of the nature specified in rule 40-A, has been carried out otherwise than under the direct supervision of a person holding a certificate of competency granted by the Local Government under that rule, the consumer or owner, the contractor (if any) through whom the work was carried out, the person who carried out the work, and the person under whose immediate supervision it was carried out, shall each be punishable with fine which may extend to three hundred rupees."

A. H. LEY,
Secretary to the Government of India.

HOME DEPARTMENT.

NOTIFICATIONS.

ESTABLISHMENTS.

Simla, the 12th June 1926.

No. F.-119—26.—The following regulations and instructions for the examination for the Indian Civil Service to be held in India during 1927 are published for general information.

INDIAN CIVIL SERVICE.

NOTICE.

A competitive examination for admission to the Indian Civil Service will be held under the subjoined rules in the Senate House at Allahabad, commencing on the 3rd January 1927. Candidates accepted for the examination, that is, candidates who have received certificates of admission under Rule 13, should present themselves not later than 9-30 A.M.; this last intimation is given in case a communication which the Civil Service Commissioners will send showing the Time Table of the written examination and the time of the candidate's *viva voce* test should fail to reach the candidate.

The number of persons to be selected at this examination will be announced hereafter.

No person will be considered from whom the Chief Secretary of the appropriate Province has not received, on or before the 2nd August 1926, an application on the prescribed form, a copy of which is sent herewith. No allegation that an application form or a letter respecting such form has been lost or delayed in the post will be considered, unless the person making such allegation produces a Post Office Certificate of Posting. Candidates who delay their applications until a late date will do so at their own risk.

REGULATIONS FOR COMPETITIVE EXAMINATIONS TO BE HELD IN INDIA.

The following Regulations, made by the Secretary of State for India in Council, are liable to alteration from year to year.

(1) A competitive examination for admission to the Indian Civil Service shall be held annually in India in the months of January and February or at such other time as the Governor-General in Council may direct.

(2) The maximum number of candidates to be admitted to the examination may, at the discretion of the Governor-General in Council be limited to 200. If the number of applicants exceeds 200 and a limitation is decided upon, it will be effected by Quota Committees in accordance with the following regulations.

(3) Of the candidates to be admitted if limitation is decided upon the number to be drawn from each of the regions specified in the annexed table shall not exceed the number shown against it; such number is hereinafter referred to as "the provincial quota."

Assam	5
The Bengal Presidency	33
Bihar and Orissa	22
The Bombay Presidency	25
Burma	15
The Central Provinces	12
The Madras Presidency and Coorg	33
Punjab, the North-West Frontier Province and Delhi ...	25
The United Provinces and Ajmer-Merwara ...	30

(4) If limitation is decided upon and in any region of Rule 3 the number of applicants exceeds the provincial quota, the Local Government of the Governor's Province which coincides with or is included in that region shall appoint a Committee to be called the Quota Committee the majority of the members of which shall be non-officials. The Quota Committee shall select the provincial quota for its region from among such of the persons applying for admission to the examination from that region as possess the qualifications hereinafter prescribed. The selection or rejection of an applicant by the Quota Committee shall be final. Provided nevertheless that the Local Government may remove from the quota a candidate who is reported by a Medical Board to be physically unfit for appointment in the Indian Civil Service.

(5) In a case where the region for which the Local Government of a Governor's Province is required to set up a Quota Committee includes territory other than the Governor's Province the Local Government shall be responsible for the due representation of that other territory on the Quota Committee.

(6) A person desiring to be admitted to the examination shall apply, before such date as the Governor-General in Council may prescribe, in the region of Rule 3 in which his parents reside at the time of the application or have previously resided for a period of not less than three years, or in which he has himself resided, otherwise than as a student at a University only, for a like period. His application must be made to the Chief Secretary of the Governor's Province which coincides with or is included in that region ;

Provided that no candidate shall make more than one application in any year ;

Provided further that persons resident in a State in India shall apply through their Durbars to the Chief Secretary of the province in which they wish to serve or of the province included in the region in which they wish to serve, and that for the purposes of Rule 3, if limitation of the number of candidates is decided upon, such persons shall be considered by the appropriate Quota Committee and if chosen by that Committee shall constitute a part of the provincial quota for that region.

(7) Application shall be made at such time and in such manner as the Governor-General in Council may prescribe.

(8) A candidate must be either a British subject of Indian domicile or a ruler or subject of a State in India in respect of whom the Governor-General in Council has made a declaration under section 96A of the Government of India Act. If the candidate (being a British subject) or his father or his mother was not born within His Majesty's Dominions and allegiance, the father must, at the time of the candidate's birth, have been a British subject or the subject of a State in India ; and if alive, must be, or if dead, must have continued to be until his death, a British subject or a subject of such State.

(9) A candidate must have attained the age of 21 and must not have attained the age of 23 on the first day of January in the year in which the examination is held.

(10) A candidate must be free from disease, constitutional affection, or bodily infirmity unfitting him, or likely to unfit him, for the Indian Civil Service.

(11) A candidate shall satisfy the Civil Service Commissioners that his character is such as to qualify him for employment in the Indian Civil Service.

(12)* A candidate must hold a degree of a University approved by the Governor-General in Council, or the senior diploma of the Mayo College, Ajmere.

(13) No candidate shall be admitted to the examination unless he holds a certificate of having been accepted for admission, given by the Quota Committee in a region in which a Quota Committee has been set up and given by the Local Government in any other region.

(14) Any attempt on the part of a candidate to enlist support for his application through persons of influence will disqualify him for appointment. Spontaneous recommendations from persons who are not themselves acquainted with the candidate's work at school or at the University, or otherwise will be disregarded.

(15) A candidate will pay a fee of Rs. 5 with his application form, and a candidate chosen for admission to the examination will pay a further fee of Rs. 100.

(16) The examination will include the following subjects. Each subject will carry the number of marks shown against it.

Section A.—To be taken by all candidates :—

1.	Essay	150
2.	English	150
3.	Present Day	100
4.	Every day Science	100
5.	Vernacular language	200
6.	*Viva voce*	200

* See note at end of regulations.

Section B.—Candidates are allowed to take up subjects in this section up to a total of 800 marks :—

Languages with associated civilizations.

7.	Arabic language	200
8.	Arabic civilization	200
9.	Persian language	200
10.	Persian civilization	200
11.	Sanskrit language	200
12.	Sanskrit civilization	200
13.	Pali language	200
14.	Pali civilization	200
15.	English literature, Period 1	100
16.	English literature, Period 2	100
17.	English literature, Period 3	100
18.	English literature, Period 4	100
19.	Vernacular literature	200

History, Economics, Politics, Law and Philosophy.

20.	Indian history, Period 1	100
21.	Indian history, Period 2	100
22.	Indian history, Period 3	100
23.	European history	200
24.	British history	200
25.	Economics	200
26.	Politics	200
27.	Law	200
28.	Moral philosophy	100
29.	Metaphysics	100
30.	Logic	100
31.	Indian philosophy	100

Mathematics and Science.

32.	Lower mathematics	200
33.	Higher mathematics	200
34.	Astronomy	100
35.	Statistics	100
36.	Lower chemistry	200
37.	Higher chemistry	200
38.	Lower physics	200
39.	Higher physics	200
40.	Lower botany	200
41.	Higher botany	200
42.	Lower geology	200
43.	Higher geology	200
44.	Lower physiology	200
45.	Higher physiology	200
46.	Lower zoology	200
47.	Higher zoology	200
48.	Geography	200
49.	Psychology	100
50.	Experimental psychology	100
51.	Physical anthropology	100
52.	Social anthropology	100
53.	Engineering	400
54.	Agriculture	400

(17) The civilization associated with a language can only be taken by candidates who also offer the language itself.

(18) In subject 5, Vernacular language, a candidate may offer any one of the following languages:—Assamese, Bengali, Burmese, Gujrati, Hindi, Kanarese, Malayalam, Marathi, Oriya, Punjabi, Sindhi, Tamil, Telegu, Urdu.

(19) A candidate for any of the subjects numbered 36 to 47 must have undergone laboratory training in an institution authorised to prepare candidates in that subject for a University degree and must send in a voucher to that effect from the head of the institution, two years' laboratory training being required for a science on the higher grade and one year's training for a science on the lower grade. For candidature for Geography or Experimental Psychology or Engineering or Agriculture (subjects 48, 50, 53, 54) a certificate of one year's training in an institution authorised to prepare candidates in that subject for a University degree is required.

(20) As Vernacular Literature a candidate may offer the literature of any one of the following languages :—Bengali, Burmese, Gujrati, Hindi, Marathi, Tamil, Telugu, Urdu.

(21) From the marks assigned to candidates in each subject, such deduction will be made as the Civil Service Commissioners may consider necessary in order to secure that no credit is allowed for merely superficial knowledge.

(22) If a candidate's handwriting is not easily legible, a deduction will be made on this account from the total marks otherwise accruing to him.

(23) A list of the competitors shall be made out in order of their proficiency as disclosed by the aggregate marks finally awarded to each competitor, and in that order, so many competitors, up to the determined number of appointments†, as are found by the Civil Service Commissioners to be qualified by examination, shall be designated to be selected candidates for the Indian Civil Service, provided that the Governor-General of India in Council is satisfied that they are duly qualified in other respects. Should any selected candidate become disqualified, the Secretary of State for India will determine whether the vacancy thus created shall be filled or not. In the former case the candidate next in order of merit, and in other respects duly qualified, shall be deemed to be a selected candidate.

(24) Selected candidates will be on probation for two years in the United Kingdom.

INDIA OFFICE,

LONDON, S. W. 1.

**The following Universities have been approved by the Governor-General in Council, viz.—*

Indian Universities.

The Universities of Allahabad, Bombay, Calcutta, Dacca, Delhi, Lucknow, Madras, Nagpur, Patna, the Punjab and Rangoon.

The Aligarh Muslim University.

The Benares Hindu University.

The Mysore University.

The Osmania University.

English and Welsh Universities.

The Universities of Birmingham, Bristol, Cambridge, Durham, Leeds, Liverpool, London, Manchester, Oxford, Sheffield and Wales.

Scotch Universities.

The Universities of Aberdeen, Edinburgh, Glasgow and St. Andrews.

Irish Universities.

The University of Dublin (and Trinity College), the Queen's University of Belfast.

Examination of Selected Candidates for the Indian Civil Service.

Regulations‡ made under section 79 of the Government of India Act for the probation in the United Kingdom and the further examination of Selected Candidates for the Indian Civil Service.

**The following regulations made by the Secretary of State for India in Council are liable to alteration from year to year.

(1) Candidates selected at the Open Competition held in London will be required to remain in the United Kingdom on probation for one or two years, as may be decided by the Secretary of State for India in Council.

(2) Candidates selected at the Open Competition held in India and candidates selected in India otherwise than by competitive examination will be required to proceed to the United Kingdom on probation for a period of two years.

---

† The number of appointments which will be announced for competition will not represent the total number of vacancies to be filled in India, as certain vacancies will be reserved in accordance with the pledge given by the Hon'ble Home Member in the Council of State on the 2nd March 1926 and will be filled, if necessary, by nomination for the purpose of adjusting communal inequalities which may arise from the results of the competitive examinations in London and Allahabad

‡ These are the regulations in force for two-year probationers beginning their probationary course in September 1926 They may be altered before the two-year men to be chosen in 1927 enter on their probation.

ONE-YEAR PROBATIONERS.

(3) One-year probationers will, at the end of the year of probation, undergo an examination called the Final Examination. The subjects and the marks allotted to them are as follows :—

Compulsory Subjects.

1.	Indian Penal Code	200
2.	Code of Criminal Procedure	200
3.	The Indian Evidence Act	200
4.	Indian History	400
5.	The principal vernacular language or the substituted subject	600
6.	Riding	200

Optional Subjects, one only to be taken.

7.	Hindu and Muhammadan Law	400
8.	A classical language selected from Sanskrit, Arabic, Persian, Pali	400

TWO-YEAR PROBATIONERS.

(4) Two-year probationers will, during their period of probation, undergo two examinations—the Intermediate Examination at the end of the first year and the Final Examination at the end of the second year.

(5) The subjects of the Intermediate Examination and the marks allotted to them are as follows. All the subjects are compulsory :—

1.	The principal vernacular language or the substituted subject	400
2.	Phonetics	200
3.	Jurisprudence	200
4.	Law of Evidence and Criminal Law	200
5.	Indian History	200
6.	Notes of Cases	200
7.	Economics	200

(6) The subjects of the Final Examination and the marks allotted to them are as follows :—

Compulsory Subjects.

1.	The principal vernacular language or the substituted subject	600
2.	Indian Penal Code	200
3.	Code of Criminal Procedure	200
4.	The Indian Evidence Act	200
5.	Notes of Cases	400
6.	Indian History	400
7.	Economics	400
8.	Riding	200

Optional Subjects, one only to be taken.

9.	Hindu and Muhammadan Law	400
10.	A classical language selected from Sanskrit, Arabic, Persian, Pali	400

ONE-YEAR AND TWO-YEAR PROBATIONERS.

(7) The principal vernaculars prescribed for the various provinces are shown in the following table :—

Province.	Vernacular.
Madras	Tamil or Telugu.
Bombay	Marathi.
Bengal	Bengali.
United Provinces	Urdu.
Punjab	Urdu.
Burma	Burmese.
Bihar and Orissa	Hindi.
Central Provinces	Hindi.
Assam	Bengali.

(8) An Indian assigned to Madras whose mother tongue is one of the principal vernaculars of the province must offer the other for examination. An Indian assigned elsewhere whose mother tongue is the principal vernacular language of his province must substitute in place of the principal vernacular language the following subject or subjects :—

One-year probationers—

British History.

Two-year probationers—

British History at the Intermediate Examination and European History at the Final Examination.

(9) A candidate whose mother tongue is Hindi or Urdu may not offer either of these languages as the principal vernacular language.

(10) Candidates who at the Final Examination in riding satisfy the Commissioners that they are sufficiently at home in the saddle for the efficient performance of any duties required of members of the Indian Civil Service will be awarded marks ranging between 101 and 200, according to the degree of proficiency displayed.

Candidates who fall short of this adequate proficiency but show such minimum proficiency as is evidence that with a moderate amount of practice they can attain full proficiency, will receive marks ranging between 1 and 100; they will be allowed to proceed to India and will on their arrival there be subjected to such further tests in riding as may be prescribed by their Local Government, and shall receive no increase to their initial salary until they have passed such tests to the satisfaction of that Government.

A candidate who fails at the end of the period of probation to satisfy the Civil Service Commissioners that he has reached the minimum standard of proficiency in riding will be liable to have his name removed from the list of selected candidates.

Selected candidates will also be examined in riding at such time or times as the Commissioners may appoint during the course of the probationary period.

(11) Such deductions as the Civil Service Commissioners may consider necessary will be made from the marks assigned to candidates at the Intermediate and Final Examinations in order to secure that no credit is allowed for merely superficial knowledge.

(12) The Civil Service Commissioners will prepare lists of the candidates in order of merit; the order for the one-year probationers being based on the sum of the marks obtained by the candidates at the Open Competitive and Final Examinations, the order for the two-year probationers being based on the sum of the marks obtained by the candidates at the Intermediate and Final Examinations.

(13) The selected candidates whose performance in the compulsory subjects of the Final Examination is such as to satisfy the Civil Service Commissioners, and who have also satisfied the Commissioners of their eligibility in respect of nationality, age, health, character, and conduct during the period of probation shall be certified by the Commissioners to be entitled to be appointed to the Indian Civil Service, provided that they shall comply with the regulations in force, at the time, for that Service.

(14) If any candidate is prevented by sickness or any other adequate cause from attending the Final Examination, the Commissioners may, with the concurrence of the Secretary of State for India in Council, allow him to appear at the Final Examination to be held in the following year, or at a special examination. A selected candidate absent for such adequate cause from the Intermediate Examination may, under similar conditions, be allowed to appear at the Intermediate Examination a year later or at a special examination, or may be excused the Intermediate Examination and allowed to appear for the Final Examination in regular course.

Any candidate who at the Intermediate Examination shall appear to have wilfully neglected his studies, or to be physically incapacitated for pursuing the prescribed course of training, will be liable to have his name removed from the list of selected candidates.

ANNOUNCEMENTS

made by the Civil Service Commissioners with the authority of the Secretary of State for India in Council.

(i) *Selected candidates will be allotted to the various provinces upon a consideration of all the circumstances, including their own wishes; but the requirements of the Public Service will rank before every other consideration.*

(ii) *An allowance of £300 a year, or, in the case of Selected Candidates possessing an Indian domicile, an allowance of £350 a year will be given to any candidate who passes his probation at one of the Universities or other Institutions that have been approved for the purpose by the Secretary of State for India in Council.*

In the case of Selected Candidates on probation for one year the allowance will be payable in four equal instalments on the following dates respectively: December 24th after his selection, March 25th, June 25th and after signature of Covenant on appointment to the Service.

In the case of Selected Candidates on probation for two years the allowance will be payable in eight equal instalments, the first on December 24th after selection, the second to the seventh on the six following quarter days and the eighth after signature of Covenant on appointment to the Service.

The payment of the various instalments of the allowance except the final instalment, and in the case of the two-year probationers, the instalment payable at the end of the first year of probation, will be conditional on the receipt by the Secretary of State through the Civil Service Commissioners of a certificate that the candidate has fulfilled up to date the requirements of the authorities and shown satisfactory conduct at the approved Institution.

If an Indian Government Scholar becomes a selected candidate for the Indian Civil Service, his scholarship stipend shall cease to be paid with effect from the 1st October of the year in which he becomes a selected candidate. He may, however, provided he has executed the agreement referred to in (iv) *below, be granted on, or at any time after, the 1st October, an advance on account of the instalment of the allowance payable on the 24th December.*

The whole probation must ordinarily be passed at the same Institution. Migration will not be permitted except for special reasons approved by the Secretary of State.

N. B —*The Secretary of State for India gives notice that the amount of the allowances will be reconsidered in 1926, with a view to a possible reduction with effect from the instalment payable in December, 1926.*

(iii) *A First Class passage to India will be engaged for Selected Candidates with a view to their proceeding to India during the November following their Final Examination.*

(iv) *Each Candidate will be required before receiving the first instalment of his allowance to execute an agreement binding himself and one surety jointly and severally to refund all moneys he may have received from the Secretary of State for India in the event of:—*

(1) *his failure to pass the Final Examination within the time prescribed by the Regulations, and to satisfy the Civil Service Commissioners of his fitness for admission to the Indian Civil Service, or*

(2) *his subsequent failure to execute the usual covenant, and to proceed to India, as and when he shall be directed by the Secretary of State for India.*

(v) *All candidates obtaining Certificates will be also required to enter into covenants by which, amongst other things, they will bind themselves to make such payments as under the rules and regulations for the time being in force they may be required to make for the pensions of their families. The stamps payable on these covenants amount to £1.*

(vi) *Candidates appointed to the Indian Civil Service after undergoing one year's probation will be senior to those appointed in the same year after undergoing two years' probation. ; The seniority of candidates of each class* inter se *will be determined by the order in which their names appear on the lists referred to in clause (12) of the regulations*

(vii) *Candidates who fail to satisfy the Civil Service Commissioners at the Final Examination held in any year will be definitely rejected, and will not be allowed to present themselves for re-examination, unless it shall appear to the Secretary of State in Council, after reference to the Civil Service Commissioners, that such failure is due to circumstances wholly exceptional and beyond the control of the candidate.*

(viii) *"Overseas pay" will not be admissible to Indian members of the Indian Civil Service selected at Open Competitive Examinations held in London in 1925 and subsequent years.*

Civil Service Commission,
March 1926.

Indian Civil Service Competitive Examination to be held in India in January 1927.

Syllabus of the Examination in which the Civil Service Commissioners give an indication of the lines on which the subjects will be treated.

1. *Essay.*—An essay to be written in English on one of several specified subjects.

2. *English.*—A paper of questions to test the understanding of English and the workmanlike use of words.

3. *Present Day.*—Questions on contemporary subjects, social, economic and constitutional, mainly though not exclusively concerned with India. A liberal choice of questions will be given. Effective and skilful exposition will be rewarded.

4. *Everyday Science.*—In this subject such knowledge will be expected as a candidate will have who has studied science intelligently at school and has since then kept his eyes open. A liberal choice of questions will be given.

5. *Vernacular Language.*—The test will include translation from the vernacular, set composition in which an English passage is given to be put into the vernacular and free composition in which the candidate writes in the vernacular in his own words on a prescribed subject.

6. *Viva Voce.*—The examination will be in matters of general interest, not in matters of academic interest ; it is intended to test the candidate's alertness, intelligence and general outlook.

LANGUAGES WITH ASSOCIATED CIVILIZATIONS.—Subjects 7—14. In the questions on civilization, history and literature will, as far as possible, be brought into close relation. The questions on literature will require first-hand knowledge of the authors ; and the authors dealt with will be those which candidates ought to have read. Passages of literature may be set for comment on matters of social, political, legal, or other historical importance.

7. *Arabic Language.*—Translation, free composition and set composition in the classical language.

8. *Arabic Civilization.*—The main stress in both history and literature will be on the period from the middle of the 6th Century A.D. to the middle of the 13th Century A. D.

9. *Persian Language.*—Translation, free composition and set composition in the classical language.

10. *Persian Civilization.*—The main stress in both history and literature will be laid on the period 1000 A. D. to 1500 A.D. Candidates will be expected to have a general knowledge of Persia before 1000 A.D. and from 1500 A. D. to the present time.

11. *Sanskrit Language.*—Translation, set composition, free composition, questions on Vedic grammar relating to grammatical forms occurring in the passages set for translation or to general grammatical questions suggested by them. Both Vedic and Classical Sanskrit passages will be set for translation; composition will be required in Classical Sanskrit alone. A knowledge of the Prakrit used in plays will be expected.

12. *Sanskrit Civilization.*—Will include the history of the civilization and thought of India from the Vedic period to 1200 A.D.

13. *Pali Language.*—Translation, free composition, set composition.

14. *Pali Civilization.*—Will include the history of Buddhistic civilization in India from 600 B.C. to 100 A.D.

ENGLISH LITERATURE.—Subjects 15—18. Candidates for any period should be prepared to show some first-hand knowledge of some of the works of the authors named below for the period and of their place in the history of their country. Questions may also be asked about other writers. Questions will not be set on the history of the language.

PERIOD 1.—1580-1680. Spenser, Shakespear, Bacon, Milton, Hobbes.

PERIOD 2.—1680-1744. Dryden, Bunyan, Swift, Addison, Defoe, Pope.

PERIOD 3.—1744-1832. Fielding, Johnson, Goldsmith, Burke, Sheridan, Scott, Wordsworth, Byron, Lamb.

PERIOD 4.—1832-1914. Macaulay, Tennyson, Dickens, Thackeray, Carlyle, Ruskin, Thomas, Hardy, H. G. Wells.

19. *Vernacular Literature.*—The questions will be directed in the main to test a first-hand knowledge of the best known works in the vernacular, but questions on works of lesser importance will not be excluded. Candidates should have such knowledge of history as is necessary to understand the literature in its relation to the activities of the people.

HISTORY.—Subjects 20—24. Candidates should know something of the principles and the facts of geography in relation to history. They must be prepared to draw sketch-maps.

20. *Indian History.*—Period 1. Hindu India from the first Aryan immigration to the end of the 12th century; history and culture together with the history of Buddhism outside of India.

21. *Indian History.*—Period 2. Muhammadan India, from the beginning of the 11th century to 1748 (death of the Mogul Muhammad Shah); together with the contemporaneous history of the Moslem powers outside of India—the Saracens, the Turks, etc.

22. *Indian History.*—Period 3. India during the British period, from 1600 to the present day; together with the contemporaneous history of the British Empire. Although a fixed date is given for the beginning of the period, candidates will be expected to know in general outline how the initial position was reached.

23. *European History.*—The limits of time are 1600 and 1914. Although a fixed date is given for the beginning of the period, candidates will be expected to know in general outline how the initial position was reached. The history of countries closely associated with Europe will be included so far as it influences British history, especially in relation to India.

24. *British History.*—The limits of time are 1400 and 1914. British history will be taken as a whole; politics, economics, and constitution will be considered as mutually effecting each other and all together as the outcome of the common life of the nation. Candidates will be expected to know so much of European history as will make the external action of this country fully intelligible and will explain those movements in Britain which had their beginnings elsewhere, *e.g.*, the Renaissance, the Reformation and the reactions in this country of the French Revolution. From 1750 onwards the outstanding incidents and movements in the history of British possessions will assume more importance.

25. *Economics.*—General Economics, including industrial history with special reference to India. The subject will be treated as a whole and candidates should be prepared to illustrate the theory by the facts and to analyse the facts by the help of the theory. The history of economic thought will be included.

26. *Politics.*—This subject will include political theory and political organization.

Candidates will be expected to show a knowledge of political theory and its history, political theory being understood to mean not only the theory of legislation, but also the general history of the State in connection with kindred studies such as jurisprudence, public international law and economics. Questions involving illustrations from Indian history may be set.

Political organization will include constitutional forms (representative government, federalism, etc.), and public administration, central and local. The history of institutions is not included, but candidates will be expected to know the earlier stages from which existing institutions have directly developed, and in this section also illustration from Indian history may be expected.

27. *Law.*—Constitutional law of the British Empire, jurisprudence, torts; Indian Law of Contract, Indian Evidence Act, Indian Penal Code.

30. *Logic.*—The subject will be interpreted in a wide sense. Epistemology in its bearing on logical problems will be included, together with formal logic and scientific method. Questions may be set on mathematical logic, *i.e.*, on the logic of mathematics, symbolic logic, and the logic of probability; and also on the history of logic. A considerable choice of questions will be allowed.

31. MATHEMATICS.—Subjects 32—33. The examination will be designed to test understanding of the subject and ability to apply it rather than ability to reproduce proofs of propositions. No great skill in manipulation will be expected.

Questions involving the use of mathematical instruments may be set at both stages.

32. *Lower Mathematics.*—Logarithms, numerical equations; graphs, approximation; infinite series; complex numbers; solution of triangles.

Geometry in two and three dimensions according to the method of Euclid. Analytical geometry in two dimensions (method of Descartes). The construction of plans, elevations and sections of solid bodies (method of Monge). The method of vectors, including scalar and vector products with applications to the other parts of Lower Mathematics.

Differential co-efficients; maxima and minima; integrals; the application of the infinitesimal calculus to curves.

Projectiles; harmonic motion; momentum; energy; power. Equilibrium of rigid bodies in two dimensions; link polygons; virtual work. Simple machines, *e.g.*, tackle, cranes, engine governors, brakes. Fluid pressure; expansion of a perfect gas; air-pump.

33. *Higher Mathematics.*—Lower Mathematics together with :—

Uniform convergence; infinite products; exponential and trigonometric functions of a complex variable.

The elements of the geometry of surfaces.

Taylor's series; partial differentiation; areas and volumes by integration; moments of inertia; the treatment of differential equations occurring in elementary mechanics.

Centrodes; simple cases of linked mechanisms. Equilibrium of forces in three dimensions; loading of beams; elementary treatment of potential. The motion of rigid bodies in two dimensions. Stability of flotation.

34. *Astronomy.*—Celestial co-ordinates. Astronomical instruments descriptively treated; method of using them and of determining their principal errors. Orbit of the earth. The Ecliptic. Time. Latitude and Longitude. Motion of the moon, simpler calculations, eclipses. Parallax. Refraction. Aberration. Precession and nutation.

Stellar maps and catalogues; the nautical almanac; the principal constellations. Descriptive discussion of planets, comets, double stars, nebulas. The simpler processes of computation; reduction of observations and of measurements made on photographic plates.

35. *Statistics.*—(1) Elementary theory of statistics, not depending mainly on the theory of probability nor requiring a knowledge of the calculus; frequency distributions, averages, percentiles, and simple methods of measuring dispersion, graphic methods; elementary treatment of qualitative data, *e.g.*, investigation of association by comparison of ratios; the practice of the simplest graphic and algebraic methods of interpolation.

(2) Practical methods used in the analysis and interpretation of statistics of prices, wages and incomes, trade, transport, production and consumption, education, etc., the more elementary methods of dealing with population and vital statistics, miscellaneous methods used in handling statistics of experiments or observations.

(3) Elements of modern mathematical theory of statistics; frequency curves and the mathematical representation of groups generally; accuracy of sampling as affecting averages, percentages; the standard deviation; significance of observed differences between averages of groups, etc.; the theory of correlation for two variables.

A considerable choice of questions will be given, especially as to paragraph 2, and it will be possible for a candidate without advanced mathematical knowledge to obtain full marks by answering questions under paragraphs 1 and 2.

NATURAL SCIENCE.—Subjects 36—47. The standard of the higher division of a science will be that which is required in the main subject for an honours degree at the universities. The standard for the lower division of a science will be that required in a subject subsidiary to the main subject whether required at the final degree examination or at a preceding examination.

40, 41. *Lower and Higher Botany.*—Vegetable Physiology will be included in each division.

42, 43. *Lower and Higher Geology.*—Mineralogy will be included in each division.

48. *Geography.*—Geography of the World with special reference to India. Topics are not excluded which concern geography jointly with other subjects such as economics, history, physics, botany and geology. There will be a practical test which will necessitate a knowledge of cartographical methods and notations, and for this test drawing instruments may be required.

51. *Physical Anthropology.*—The subject includes prehistoric archæology and technology. Candidates will be expected to have such knowledge as may be acquired by laboratory and museum work, consisting mainly in the handling and study of specimens and exhibits. The subject will be treated with special, but not exclusive, reference to peoples of rude culture, including prehistoric civilization.

52. *Social Anthropology.*—Candidates will not be expected to have an extensive experience of laboratory and museum work. The subject will be treated with special, but not exclusive, reference to peoples of rude culture, including prehistoric civilization.

53. *Engineering.*—Strength of materials; theory of structures; mechanism and dynamics of machines; heat and thermodynamics; surveying; hydraulics including hydraulic machines; electricity and magnetism.

The subject will be treated in a general manner and the question will be confined to the more elementary parts of the subject. The candidate will be expected to be familiar with graphical methods and to have some skill in mechanical drawing.

54. *Agriculture.*—The subject will be treated in relation to Indian conditions. Agricultural chemistry, agricultural botany, and agricultural zoology will be included.

NOTES.

NOTE 1.—From the marks assigned to candidates in each subject such deduction will be made as the Civil Service Commissioners may consider necessary in order to secure that no credit is allowed for merely superficial knowledge.

NOTE 2.—In view of the importance of legible handwriting in the public service, deductions which may be of considerable amount will be made from the marks of candidates whose handwriting is not easily legible.

NOTE 3.—In valuing the work of the candidates the Civil Service Commissioners will give credit for good English in all the 54 subjects of the examination, and not only in subjects 1 and 2 which are specially devoted to the language. Among the qualities of good English may be mentioned orderly, effective and exact expression, combined with due economy of words.

NOTE 4.—Pamphlets containing the question papers used at the examinations held in Allahabad have been published by His Majesty's Stationery Office, Adastral House, Kingsway, London, W. C.-2. The pamphlets for 1923 and later years can be purchased from the following addresses :—Thacker Spink & Co., Ltd., Bombay; Higginbothams, Ltd., Madras and Bangalore. The pamphlet for 1922 may be purchased from Messrs. Longmans Green & Co., 6, Old Court House Street, Calcutta, 167, Mount Road, Madras, or 336, Hornby Road, Bombay. The price is 5 rupees. The pamphlet may also be purchased from His Majesty's Stationery Office.

NOTE 5.—Copies of the Syllabus may be obtained on application to the Chief Secretary to the Government of the Province in which the applicant resides.

Allahabad I. C. S.

Write your name here.....

APPLICATION FORM.

For the use of men seeking admission to the competitive examination for appointment to the Indian Civil Service to be held in the Senate House at Allahabad and commencing on 3rd January 1927.

Copies of this form may be obtained on application to the Chief Secretary of the Province.

A copy of the Regulations for the Examination is sent herewith. Candidates should consult it to see if they are eligible before filling up this form.

This form is to be filled up and returned to the Chief Secretary of the appropriate Province (see Rule 6) in time to reach him on or before 2nd August 1926. No application form received after that date will be accepted.

If a Candidate who fills up and returns this application form does not receive an acknowledgment of it within a reasonable time he should inform the Chief Secretary of the Province.

Should any of the particulars furnished be found to be false within the knowledge of the candidate he will, if appointed, be liable to be dismissed. The wilful suppression of any material fact will be similarly penalised.

1. Name in full	
2. Postal address in full. Any change of address up to 15th September should be at once communicated to the Chief Secretary to the Government of the Province concerned, and to the Secretary, Government of India, Home Department, Simla. Account cannot be taken of any change notice of which reaches Simla later than the date named.	
3. Affix here postage stamps of the value of Rs. 5. No part of this fee will be returnable to any applicant, whatever the result of his application. Applications unaccompanied by the fee will be ignored.	
4. Exact date of birth and age last birthday. (See page 4.)	
5. Place of birth and Province or State in which it is situated.	
6. Your nationality at birth. Do not state your caste or religion but your legal nationality, *e.g.*, British subject, subject of Travancore State. (See page 4.)	
7. Your father's name, place of birth and nationality at birth.	
8. Did your father change his nationality at all ? If so, give particulars.	
9. Is a declaration under Section 96-A necessary to your eligibility ? If so, have you taken steps to have it made ? (See page 4.)	
10. Your father's postal address and profession (if dead, give last address).	
11. Your mother's place of birth and nationality at birth.	
12. Name, in order, the schools you have attended since the age of 12, giving addresses and dates of entering and leaving. State any position of authority you held, and any distinction you attained in school work, games, school societies, etc.	

13. Name your university and college. Give the dates of entering and leaving. State any degrees, honours, prizes or scholarships you have obtained.

14. Give the name of the Vice-Chancellor or Principal or Professor from whom you enclose a certificate of character. (See page 4.)

15. Have you had any special preparation for examinations for these situations? If so, state (1) where and by whom it was given, (2) the dates of the beginning and of each period, (3) whether it was whole-time or part-time, work, and if part-time, what part of your time of study it occupied, (4) whether it took place by day or in the evening.

16. If your time since leaving school is not fully accounted for by replies given above, account for the remainder here with dates.

If you have had employers, state their names and addresses in full.

17. Give the names, professions, and present address (in full) of the two referees, who should be responsible persons (not relations), well acquainted with you in private life, and unconnected with your university or college, from whom you attach testimonials (See page 4.)

18. Are you free from pecuniary embarrassments?

If you are under liability to repay money advanced by an institution or party for your education, state the particulars.

19. Have you been on any former occasion examined by the Civil Service Commissioners? If so, state when, and for what appointment.

20. Signature and date ... ...

Allahabad I. C. S. Selection Form, 1927.

Place a cross like this X against every subject in which you wish to be examined if you are chosen for admission to the examination and state the vernacualr language you choose. Refer for guidance to the accompanying notice.

..... 7. Arabic language.
..... 8. Arabic civilization.
..... 9. Persian language.
.....10. Persian civilization.
.....11. Sanskrit language.
.....12. Sanskrit civilization.
.....13. Pali language.
.....14. Pali civilization.
.....15. English literature, Period 1.
.....16. English literature, Period 2.
.....17. English literature, Period 3.
.....18. English literature, Period 4.
.....19. Vernacular literature, namely :—
..... Bengali.
..... Burmese.
..... Gujarati.
..... Hindi.
..... Marathi.
..... Tamil.
..... Telugu.
..... Urdu.
.....20. Indian history, Period 1.
.....21. Indian history, Period 2.
.....22. Indian history, Period 3.
.....23. European history.
.....24. British history.
.....25. Economics.
.....26. Politics.
.....27. Law.
.....28. Moral philosophy.
.....29. Metaphysics.
.....30 Logic.
.....31. Indian philosophy.
.....32. Lower mathematics.
.....33. Higher mathematics.
.....34. Astronomy.
.....35. Statistics.
.....36. Lower chemistry.
.....37. Higher chemistry.
.....38. Lower physics.
.....39. Higher physics.
.....40. Lower botany.
.....41. Higher botany.
.....42. Lower geology.
.....43. Higher geology.
.....44. Lower physiology.
.....45. Higher physiology.
.....46. Lower zoology.
.. ..47. Higher zoology.
.....48. Geography.

} See next page.

.....49. Psychology.
.....50 Experimental psychology. See next page.
.....51 Physical anthropology.
.....52. Social anthropology.
.....53. Engineering.
.....54. Agriculture.

} See next page.

The vernacular language I wish to offer is

....

Signature.....

Date..... .....

NOTES.

Nationality (*Rule 8*).—If the candidate is a British subject * and he and both parents were born within the British Empire he is eligible as to nationality.

If the candidate is a British subject but he or his father or mother was born outside the British Empire he is eligible provided his father has not since the birth of the candidate owed allegiance except to the British Empire or an Indian State. Whether the father's allegiance has changed between the British Empire and an Indian State is immaterial. Whether the candidate is the subject of an Indian State as well as of the British Empire is immaterial.

If the candidate is not eligible under the above paragraphs and he is the ruler or subject of an Indian State, a declaration under section 96-A of the Government of India Act is required to make him eligible. Whether he is a British subject as well as the subject of an Indian State is immaterial.

A candidate for whom a declaration under section 96-A is necessary must take early steps in order that the declaration may be in the hands of the Civil Service Commissioners before they issue the communication directing candidates where and when to attend for examination.

Age (*Rule 9*).—A candidate must send in with this form a certificate from his University showing his date of birth as recorded on entering the University. A Matriculation certificate will be accepted if it contains the date of birth. The certificate will be retained by the Civil Service Commissioners and not returned.

Medical Examination (*Rule 10*).—A candidate's medical examination will take place as soon as possible after he has been found otherwise acceptable for admission to the examination. A candidate summoned for interview by a Quota Committee or a Local Government should ask at the interview if he is required to attend for medical examination before returning home.

Character (*Rule 11*).—A candidate must send in with this form copies of three certificates (and not more) of good private character, one from his University or College and two from responsible persons unconnected with the University or College. Copies only are to be supplied at this stage ; they will be retained by the Civil Service Commissioners and not returned. Successful candidates will be required to produce the originals.

University Degree (*Rule 12*).—A copy of the candidate's degree certificate is to be sent in with this form. Successful candidates will be required to produce the originals.

Fees (*Rule 15*).—A fee of five rupees is to be paid with this form. On acceptance for admission to the examination a candidate will pay a further fee of 100 rupees and will then receive a certificate entitling him to admission to the examination.

Training voucher (*Rule 19*).—Candidates who offer any of the subjects numbered 36 to 48, 50, 53, 54 must send in with this form the voucher required by rule 19. The voucher must state that the institution in which the work has been done is authorised to prepare candidates in that subject for a degree.

---

*The meaning of British subject is made clear by the following extract from the British Nationality and Status of Aliens Act, 1914, as amended by the Acts of 1918 and 1922 :—

Section 1.—Sub-section (*1*).—The following persons shall be deemed to be natural-born British subject, namely :—

(*a*) Any person born within His Majesty's dominions and allegiance ; and

(*b*) Any person born out of His Majesty's dominions whose father was, at the time of that person's birth, a British subject, and who fulfils any of the following conditions, that is to say, if either—(*i*) his father was born within His Majesty's allegiance ; or (*ii*) his father was a person to whom a certificate of naturalization had been granted ; or (*iii*) his father had become a British subject by reason of any annexation of territory ; or (*iv*) his father was at the time of that person's birth in the service of the Crown ; or (*v*) his birth was registered at a British consulate within one year or in special circumstances, with the consent of the Secretary of State, two years after its occurrence, or in the case of a person born on or after the first day of January, nineteen hundred and fifteen, who would have been a British subject if born before that date, within twelve months after the first day of August nineteen hundred and twenty-two ; and

(*c*) Any person born on board a British ship whether in foreign territorial waters or not.

Provided that the child of a British subject, whether that child was born before or after the passing of this Act, shall be deemed to have been born within His Majesty's allegiance if born in a place where by treaty, capitulation, grant, usage, sufferance, or other lawful means, His Majesty exercises jurisdiction over British subjects.

Provided also that any person whose British nationality is conditional upon registration at a British consulate shall cease to be a British subject unless within one year after he attains the age of twenty-one or within such extended period as may be authorised in special cases by regulations made under this Act —(*i*) he asserts his British nationality by a declaration of retention of British nationality, registered in such manner as may be prescribed by regulations made under this Act ; and (*ii*) if he is a subject or citizen of a foreign country under the law of which he can at the time of asserting his British nationality, divest himself of the nationality of that foreign country by making a declaration of alienage or otherwise he divests himself of such nationality accordingly.

Sub-section (*2*).—A person born on board a foreign ship shall not be deemed to be a British subject by reason only that the ship was in British territorial waters at the time of his birth.

The 16th June 1926.

No. F.-17-15/26.—The following resolution passed by the Secretary of State in Council is published for general information :—

'In exercise of the powers conferred by sub-section (*2*) of section 96B of the Government of India Act, the Secretary of State for India, with the concurrence of the majority of votes at a meeting of the Council of India held this 18th day of May 1926, hereby makes the following amendments to the Superior Civil Services (Revision of Pay and Pension) Rules, 1924, namely :—

(*i*) In rule 1 of the said rules, after the word "pay" the word "passage" shall be inserted.

(*ii*) In rule 8 of the said rules, clauses (1) (*a*) and (*b*), the expression "(excluding passage pay)" shall be omitted.

(*iii*) In rule 12 of the said rules, for the words "passage pay" the word "passages" shall be substituted, and the words "at the rates and" shall be omitted.

(*iv*) In Schedule III to the said rules, in the entry relating to Joint Secretaries to the Government of India, the words "excluding passage pay" shall be omitted.

(*v*) In Schedule IV to the said rules, for the words "the General Passage Fund" wherever they occur, the words "general revenues" shall be substituted.

(*vi*) From the same Schedule, Regulations 3, 4, 5, and 13 shall be omitted.

(*vii*) In the same Schedule, for Regulation 14, the following shall be substituted :—

"14. Any balance remaining at the credit of any person in his or her personal passage account after such person has ceased to be eligible for any benefits under these Regulations shall lapse to Government."

(*viii*) In the same Schedule in Regulation 15 the expression "or 13" shall be omitted, and between the figures "10" and "12" the word "or" shall be inserted.

And the said Rules shall have effect as if they had been so amended on the 1st April 1926.'

The 17th June 1926.

No. F.-55/26.—In exercise of the powers conferred by rule 16 of the Superior Civil Services (Revision of Pay and Pension) Rules, 1924, the Governor-General in Council, with the sanction of the Secretary of State in Council, is pleased to make the following entry under the table relating to the Indian Educational Service (men) in Schedule I to those Rules :—

"The following special rate of pay has been fixed with effect from the 1st March 1926 :—

	Basic pay	Overseas pay in sterling.
	Rs.	£.
Mr. G. Findlay Shirras	1,500—50—1,750	30

H. G. HAIG,
Secretary to the Government of India.

The Calcutta Gazette

THURSDAY, JULY 1, 1926.

PART IB.

Educational Notices.

ACCOUNTANCY DIPLOMA BOARD, BOMBAY.

THE undermentioned 73 candidates have passed the Government Diploma Examination in Accountancy held by the Board in April 1926 :—

Register No.	Name of candidate.	Name of College or Institute.
	PASSED WITH DISTINCTION.	
	Bombay Centre.	
52	D'Souza Marian Lawrence	.. The Davar's College of Commerce, Bombay.
	PASSES (in alphabetical order)	
	Bombay Centre.	
3	Aghoramurthy, R.	... Batliboi's Accountancy Training Institute, Bombay
4	Allbless, Rustamji Bejanji	... The Sydenham College of Commerce and Economics, Bombay.
7	Anantha Rao, N.	... Ditto.
9	Apte, Gopal Dattatraya, B.A.	... Private Study.
10	Arunachalam, Swaminatha	.. The Davar's College of Commerce, Bombay.
18	Bhatt, Labhshanker Gaurishanker	... Ditto.
22	Bhide, Sitaram Bhickaji	... Batliboi's Accountancy Training Institute, Bombay.
25	Borkar, Durga Krishnarao	... Ditto.
29	Clerk, Vasantlal Chhaganlal	... The Davar's College of Commerce, Bombay.
31	Daboo, Beramji Pirojsha	... Batliboi's Accountancy Training Institute, Bombay.
34	Datar, Ganesh Dattatraya	... The Davar's College of Commerce, Bombay.
45	Deshpande, Rajaram Hari	... Ditto.
48	Dixit, Krishnaji Trimback	... Batliboi's Accountancy Training Institute, Bombay.
54	Gadiwala, Rattonshaw Dinshaji	... The Davar's College of Commerce, Bombay.
58	Ganapathysubramanian, S.	... Batliboi's Accountancy Training Institute, Bombay.
61	Gracias, Joseph Constant	... Ditto.
64	Hodge, Palli Mahabala	... The Davar's College of Commerce, Bombay.
70	Kadam, Shankar Haribhau	... The Sydenham College of Commerce and Economics, Bombay.
77	Kelkar, Hari Dhondo	... The Davar's College of Commerce, Bombay
84	Krishna, Iyer M. R.	.. Batliboi's Accountancy Training Institute, Bombay.
85	Krishna Pillay G. S	... Ditto.
86	Krishnaswamy, S	... The Sydenham College of Commerce and Economics, Bombay.

Register No.	Name of candidate.	Name of College or Institute.
88	Lakhi, Uggersein	... The Davar's College of Commerce, Bombay.
92	Lokeshvar Shevarao Venkatraman	... Ditto.
93	Maitra, Praphulla Chandra	... Batliboi's Accountancy Training Institute, Bombay.
95	Mallapur, Ganesh Ramkrishna	... The Davar's College of Commerce, Bombay.
98	Moherjee, Erachsha Khursetji	... Batliboi's Accountancy Training Institute, Bombay.
107	Mistry, Nariman Jamsedji	... The Davar's College of Commerce, Bombay.
108	Mobedjina, Kharshedji Dinshawji	... Batliboi's Accountancy Training Institute, Bombay.
111	Murdeshwar, Manjunath Haribar	... The Davar's College of Commerce, Bombay.
112	Muzumdar, Dattatraya Mahableshwar	... Batliboi's Accountancy Training Institute, Bombay.
127	Parelwalla, Hirajee Jamshedjee	... The Davar's College of Commerce, Bombay.
135	Pendse, Mahipati Trimbak	... Ditto.
138	Prabhu, Ganapathy Karkal, M.A.	... Private Study.
140	Prasada Rao, C.	... Batliboi's Accountancy Training Institute, Bombay.
143	Raman, T. S.	... The Davar's College of Commerce, Bombay.
146	Ranga Iyer, N.	... Batliboi's Accountancy Training Institute, Bombay.
154	Shah, Ranchhodlal Kevaldas, B.A.	... Private Study.
155	Shah, Vajechand Laxmichand	... The Sydenham College of Commerce and Economics, Bombay.
156	Shanbhag, Anant Vaman	... Ditto.
158	Shukla, Jaykumar Dhansukhram	... The Davar's College of Commerce, Bombay.
171	Talwar, Amrit Lall	... The Sydenham College of Commerce, Bombay.
174	Tata, Noshirwan Dadabhoy	... Batliboi's Accountancy Training Institute, Bombay.
180	Venkatasubramaniyan, C. V.	... The Davar's College of Commerce, Bombay.
181	Venkatakrishnan, Srinivas	... Ditto.
190	Wadke, Dattaram Shankar	... Batliboi's Accountancy Training Institute, Bombay.
	Madras Centre.	
195	Ananthanarayanan, Vajjhala	... The Government Institute of Commerce, Madras.
197	Balakrishna Ayyar, K.N., B.A.	... Private Study.
200	Ganapathy, Thirumandangudi, V.	... The Government Institute of Commerce, Madras.
213	Muthukrishnan, B S., B.A.	... Private Study.
219	Narayanaswami, G., B.A.	... Ditto.
221	Natesan, Gopalakrishna Iyer	... The Government Institute of Commerce, Madras.
231	Rajagopalan, Melathuru, B.A.	... Private Study.
233	Rajagopalan, Tiruvadi, S., B.A.	... Ditto.
234	Rajam Iyengar, N. C.	... The Government Institute of Commerce, Madras.
235	Rajaratnam, Comaleswarenpet	... Ditto.
241	Ramaswamiengar, Asur, B.A.	... Private Study.
248	Sambayya, K. S.	... The Government Institute of Commerce, Madras
255	Subbarama Iyer, K. N.	... Ditto.
266	Venkatakrishna Sastri, B.	... Ditto.
267	Venkataraman, M., B.A.	... Private Study.
	Calcutta Centre.	
275	Basu, Kasinath, B.Sc.	... Private Study.
278	Bhimasankaram, N.	... The Government Institute of Commerce, Madras.
288	De, Amulyadhan, B.A.	... Private Study.
299	Naik, Khandubhai Manibhai	... The Government Commercial Institute, Calcutta.
	Allahabad Centre.	
327	Seth, Parmeshwari Das, B.A.	... Private Study.
329	Vaidyanathan, S., B.A.	... Ditto
	Rangoon Centre.	
335	Kailasapathy, Sathyamangalam, V.	... The Government of Burma Accountancy Institute, Rangoon.
337	Ling Samuel	... Ditto
347	Narayanasawmy Iyer, V.	... Ditto.
349	Ramanatham, Ramachandraiyer	... Ditto
354	Srinivasan, Venkatarama Iyer	... Ditto.

M. L. TANNAN, I.E.S.,
Secretary, Accountancy Diploma Board.

BOMBAY, *the 17th June 1926.*

CALCUTTA UNIVERSITY.

NOTIFICATION No. C-4729-AFFL.

It is notified for general information that the Government of Bengal, Department of Education, are pleased to order that, in extension of affiliation already granted, the Midnapore College shall be affiliated to the Calcutta University in Physics to the B. Sc Honours Standard with effect from the commencement of the session 1926-27.

By order of the Hon'ble the Vice-Chancellor and Syndicate,

J. C. GHOSH, *Registrar.*

SENATE HOUSE, *the 18th June 1926.*

NOTIFICATION.

AN Examination in the Art and Practice of Teaching for teachers of English subjects in Boys' Secondary Schools (aided and unaided) will be held at the Hooghly Training School, on Monday, the 9th August 1926, at 11 A.M., and on the following date, if necessary. The examination of teachers of vernacular subjects and oriental classical languages of the same schools will also be held on the same date and at the same place and hour.

2. The following teachers are eligible for the examinations :—

(*a*) Teachers of English subjects, who have passed (*i*) the Matriculation or some higher University Examination, or (*ii*) the Middle English Scholarship Examination or the terminal examination at the end of the middle stage of instruction. The examination of these teachers will be conducted in English.

(*b*) Teachers of vernacular subjects, who have passed the same examinations, or the Middle Vernacular Scholarship Examination, or the terminal examination at the end of the middle stage of instruction. The examination of these teachers will be conducted in vernacular.

(*c*) Pandits and Maulvis employed in teaching an oriental classical language other than pandits in Sanskrit *tols* and Maulvis in Madrasahs. They must have passed the Sanskrit Title Examination or the Final Examination of a Senior Grade Madrasah. The examination in the case of these classes of teachers will be conducted either in English or vernacular at the option of the candidate.

3. The examination will consist of :—

(*a*) A practical examination in class control, the candidate being required to keep a class of, at least, a dozen boys attentive and fully occupied throughout a lesson.

(*b*) A practical test of teaching ability, the candidate being required to give two lessons on any two of the subjects—English, Bengali, Sanskrit, Arabic, Persian, Urdu, History, Geography, Arithmetic, Algebra, Geometry, etc.

(*c*) An oral examination, in which the Inspector of Schools or other examiner will ask questions on the Art of Teaching, object lessons, class management, organisation and discipline.

The following books are recommended for study by the candidate :—

(*i*) For teachers of English subjects—

1. Indian Teachers' Guide by P. Wren.
2. Indian School Organisation by P. Wren.
3. Suggestions for the consideration of Teachers (Board of Education, Whitehall).
4. Talks to Teachers (James).

(*ii*) For teachers of vernacular subjects—

1. বিবিধ বিধান by A. N. Adhikari.
2. Teachers' Manual by Khan Bahadur Ahsanullah.
3. পাঠটীকা লিখিবার পদ্ধতি by Jagannath Dey.
4. মনোবিজ্ঞান by S. C. Brahmachary.

(*iii*) Teachers of oriental classical languages may study any of the above sets of books.

4. Intending candidates from High Schools should submit their applications through the Headmasters and teachers of Middle Schools through the Subdivisional Inspectors, so as to reach this office *not later than the 20th July 1926*. Every candidate will produce at the time of the examination the certificate of his having passed the University or other examination, which admits him to the present examination. The following information should accompany the application :—

1. Name (in full).
2. Name of father (in full).
3. Names of native village and district.
4. Last examination passed.
5. Year of passing.
6. Period of service as a teacher.
7. Present appointment with date (mention whether he is a teacher of English subjects or vernacular subjects or of oriental language).
8. Two class subjects in which he wishes to be examined.
9. Signature of applicant with full address.

5. Every candidate must bring with him at the time of examination two lesson notes on the subjects in which he wishes to give lessons. These notes should be made over to the examiner at the time of the practical examination.

KALIPADA SARKAR,
Inspector of Schools, Burdwan Division (offg.).

CHINSURA, *the 21st June 1926.*

CHITTAGONG COLLEGE.

Admission.

Sessions 1926-27.

THE candidates for admission to the first year (I.A. and I.Sc.) and the third year (B.A. and B.Sc.) classes should submit their applicantion in the prescribed form (to be obtained from the office of the College) so as to reach this office within a week from the date of publication of results of the University Examinations (Matriculation, I.A. or I.Sc. as the case may be) in the *Calcutta Gazette*.

2. Thirty per cent. of the seats are reserved for Muhammadans. The applications from candidates of backward communities will receive special consideration.

3. Arrangements have also been made for admission of girl students. A suitable resting room for them will be provided. But they will have to make their own arrangements with regard to their conveyance to and from the College.

4. It will also be possible to admit some of the plucked students of this College to the 2nd and the 4th year classes. Their applications also should reach this office within a week of the date of publication of the results of the University Examination.

5. The form of application may be obtained from the office of the College during office hours either personally or by post on application with a half-anna stamp for postage.

K. KHASTGIR,
Professor-in-charge, for *Principal, Chittagong College.*

CHITTAGONG, *the 2nd June 1926.*

NOTICE.

The Bengal Legislative Council Election, Calcutta University Constituency.

NOTICE is hereby given that the draft Electoral Roll of the Calcutta University Constituency will be published on Saturday, the 10th July 1926, at the office of the Registrar, Calcutta University, as Registering Authority.

All claims to be included in the abovenamed electoral roll, and objections to any names entered herein must be made in writing not later than the 9th day of August 1926 up to 5 P.M., to Khan Bahadur Ahsanulla and Mr. K. Zachariah, the Revising Authorities of the Calcutta University Constituency, at the office of the Director of Public Instruction, Bengal, Writers' Buildings, Calcutta.

When objection is made to the entry herein of the name of any person, the full particulars of that person, as entered in this roll must be stated.

J. C. GHOSH,
Registrar, Calcutta University and
Registering Authority, Calcutta University Constituency.

SENATE HOUSE, *the 1st July 1926.*

ORDERS BY THE HON'BLE THE VICE-CHANCELLOR AND SYNDICATE OF THE CALCUTTA UNIVERSITY.

I. THE undermentioned candidates are declared to have passed the First M.B. Examination held in April, 1926 :—

(Arranged alphabetically.)

	Abdul Halim, II	... Medical College, Calcutta.
	Abul Ahsan	... Ditto.
	Abul Kasem Fazlul Hoque	... Ditto.
	Acharyya, Amulyaratan	... Carmichael Medical College, Belgachia.
	Adhya, Radhikamohan	... Ditto.
	Aich, Brajendrachandra	... Ditto.
	Anwar Ali	... Medical College, Calcutta.
	Appajee Yeb	... Carmichael Medical College, Belgachia.
	Bandyopadhyay, Anilchandra	... Medical College, Calcutta.
10	,, Dhirendrachandra	... Carmichael Medical College, Belgachia.
	,, Manindramohan	... Ditto.
	,, Narendrachandra	... Medical College, Calcutta.
	,, Phanindranath	... Carmichael Medical College, Belgachia.
	,, Prabodhkumar	... Medical College, Calcutta.
	,, Sailendranath	... Ditto.
	Barat, Ajitkumar	... Ditto.
	,, Amiyakumar	... Ditto.
	,, Harigopal	... Carmichael Medical College, Belgachia.
	Bardolai, Umeschandra	... Ditto.
20	Basu, Ajitkumar	... Ditto.
	,, Bibhutibhushan	... Medical College, Calcutta.
	,, Jnanendranath	... Ditto.
	,, Maitreyee	... Ditto.
	,, Pabitrakumar	... Carmichael Medical College, Belgachia.
	,, Panchanan	... Ditto.
	Bhaduri, Karunamay	... Medical College, Calcutta.
	,, Nikhilbihari	... Ditto.
	Bhattacharyya, Abanibhushan	... Ditto.
	,, Ajitkumar	... Carmichael Medical College, Belgachia.
30	,, Jayantakumar	... Medical College, Calcutta
	,, Sailendranath	... Ditto.
	,, Sasadhar	... Carmichael Medical College, Belgachia.
	Bhaumik, Anilchandra	... Medical College, Calcutta.
	Bhave, Gangadharkrishna	... Ditto
	Biswas, Amiyamay	... Ditto.
	,, Phanindranath	... Ditto.
	,, Rameschandra	... Carmichael Medical College, Belgachia.
	Chakrabarti, Birendranath	... Ditto.
	,, Dwijendranath	... Ditto.
40	,, Jitendramohan	... Medical College, Calcutta.
	,, Kalikinkar	... Carmichael Medical College, Belgachia.
	,, Nirmalchandra	... Ditto.
	Chattopadhyay, Birendranath	... Medical College, Calcutta.
	,, Krishnadhan	... Ditto.
	,, Ramchandra	... Carmichael Medical College, Belgachia.
	,, Subalchandra	... Ditto.
	,, Sureschandra	... Medical College, Calcutta.
	Chaudhuri, Arabinda	... Carmichael Medical College, Belgachia
	,, Radharanjan	... Ditto.
50	,, Radhikaranjan	... Medical College, Calcutta.
	Das, Harendragopal	... Carmichael Medical College, Belgachia.
	,, Hemantakumar	... Ditto.
	,, Santoshkumar	... Medical College, Calcutta,
	,, Saratchandra	... Carmichael Medical College, Belgachia.
	,, Sudhansumohan	... Medical College, Calcutta.
	Dasgupta, Binaychandra	... Carmichael Medical College, Belgachia.
	,, Bipinchandra	... Medical College, Calcutta.
	,, Makhanlal	... Carmichael Medical College, Belgachia.
	Datta, Apurbachandra	... Medical College, Calcutta.
60	,, Baidyanath	... Ditto.
	,, Binayekhar	... Ditto.
	,, Birendrakrishna	... Ditto.
	,, Prahladkisor	... Carmichael Medical College, Belgachia.
	,, Pramathanath	... Ditto.
	De, Herambakumar	... Medical College, Calcutta.
	,, Surendrakumar	... Ditto.
	Deoray, Jatindrachandra	... Ditto.
	Dikshit, Ramchandragopal	... Ditto.

	Gangopadhyay, Amalchandra	...	Carmichael Medical College, Belgachia.
70	,, Maheschandra	...	Ditto.
	Ghosh, Barunkumar	...	Ditto.
	,, Birendranath	...	Medical College, Calcutta.
	,, Hemantakumar	...	Carmichael Medical College, Belgachia.
	,, Kalipada	...	Medical College, Calcutta.
	,, Kalisankar	...	Carmichael Medical College, Belgachia.
	,, Maniklal	...	Ditto.
	,, Manomohan	...	Ditto.
	,, Narendranath	...	Medical College, Calcutta.
	,, Radhabinod	...	Ditto.
80	,, Ramendranath	...	Ditto.
	,, Rudranath	...	Ditto.
	,, Sachindrakumar	...	Carmichael Medical College, Belgachia.
	Ghoshal, Nagendranath	...	Medical College, Calcutta.
	Goswami, Satipati	...	Carmichael Medical College, Belgachia.
	Guha, Amiychandra	...	Medical College, Calcutta.
	,, Amulyaratan	...	Carmichael Medical College, Belgachia.
	,, Pramodranjan	...	Medical College, Calcutta.
	Guhathakurta, Amiyakumar	...	Carmichael Medical College, Belgachia.
	Gupta, Aditikumar	...	Medical College, Calcutta.
90	,, Binaykumar	...	Carmichael Medical College, Belgachia
	Hajari, Kamalakanta	...	Ditto.
	Hajra, Gaurhari	...	Ditto.
	K. Subbarao	...	Ditto.
	Kar, Bhujendranath	...	Ditto.
	Kulkarni, D. R.	...	Medical College, Calcutta.
	Kundu, Nityapada	...	Carmichael Medical College, Belgachia.
	Laha, Krishnadhan	...	Medical College, Calcutta.
	Lahiri, Herambalal	...	Ditto.
	,, Madhabchandra	...	Carmichael Medical College, Belgachia.
100	Mahammad Hossain Khan	...	Medical College, Calcutta.
	Maitra, Jatindramohan	...	Carmichael Medical College, Belgachia.
	Majumdar, Bhagabangati	...	Medical College, Calcutta.
	,, Sudhirchandra	...	Ditto.
	Mallik, Sambhunath	...	Carmichael Medical College, Belgachia.
	Matthews, L. A. B.	...	Medical College, Calcutta.
	Md. Zainal Abedin	...	Ditto.
	Md. Zakaria	...	Ditto.
	Misra, Anantalal	...	Carmichael Medical College, Belgachia.
	Mitra, Bhalonducharan	...	Medical College, Calcutta.
110	,, Chittaranjan	...	Ditto.
	,, Debiprasad	...	Carmichael Medical College, Belgachia.
	,, Prabhanjanjiban	...	Medical College, Calcutta.
	Mohamed Hasan Khan	...	Ditto.
	Mohammed Imam	...	Ditto.
	Mohammed Abu Torab	...	Ditto.
	Mukhopadhyaya, Anilkumar, I	...	Ditto.
	,, Anilkumar, II	...	Ditto.
	,, Asokprasad	...	Carmichael Medical College, Belgachia.
	,, Bhupatibhushan	...	Ditto.
120	,, Bhupendranath	...	Medical College, Calcutta.
	,, Durgapada	...	Ditto.
	,, Hariharprasad	...	Carmichael Medical College, Belgachia.
	,, Kalipada	...	Medical College, Calcutta.
	,, Nrisinhaprasad	...	Ditto.
	,, Radhakanta	...	Ditto.
	,, Rishibar	...	Carmichael Medical College, Belgachia.
	,, Satindranath	...	Medical College, Calcutta.
	Mustaphi, Satyendranath	...	Ditto
	Pal, Gurudas	...	Carmichael Medical College, Belgachia.
130	Ray, Dhirajmohan	...	Medical College, Calcutta.
	,, Gangeskumar	...	Ditto.
	,, Kamalaprasanna	...	Carmichael Medical College, Belgachia.
	,, Subodhchandra	...	Medical College, Calcutta.
	,, Sudhirchandra	...	Ditto
	,, Suryyakanta	...	Carmichael Medical College, Belgachia.
	Raychaudhuri, Nirmalkumar	...	Ditto.
	S. A. F. Md. Shamsul Huda	...	Medical College, Calcutta
	Saha, Basantakumar	...	Carmichael Medical College, Belgachia.
	,, Charuchandra	...	Ditto.
140	,, Dhirendranath	...	Medical College, Calcutta.
	,, Piyarimohan	...	Ditto.
	,, Raimohan	...	Ditto.
	Sahu, David Rabindranath	...	Ditto.
	Sanyal, Subodh	...	Carmichael Medical College, Belgachia
	Sarkar, Mahendranath	...	Medical College, Calcutta.
	,, Subalchandra	...	Ditto.

	Sarmasarkar, Adhirchandra	...	Carmichael Medical College, Belgachia.
	Sen, Bhupendranath	...	Medical College, Calcutta.
	„ Jayantakumar	...	Carmichael Medical College, Belgachia.
150	„ Nagendranath	...	Ditto.
	„ Praphullakumar	...	Ditto
	„ Surendranath	...	Medical College, Calcutta.
	Sengupta, Aswini Kumar	..	Carmichael Medical College, Belgachia.
	„ Bibekmohan	...	Ditto.
	„ Jatindranath	...	Medical College, Calcutta.
	„ Nareschandra	...	Carmichael Medical College, Belgachia.
	„ Nripendranath	...	Medical College, Calcutta
	„ Sudhirchandra	...	Ditto.
	Set, Tulasicharan	...	Carmichael Medical College, Belgachia.
160	Shaik Abdul Hai	...	Medical College, Calcutta.
	Sil, Srischandra	...	Ditto.
	Sinha, Bhujangabhushan	...	Carmichael Medical College, Belgachia.
	„ Harendrakisor	...	Medical College, Calcutta
	„ Jamunaprasad	...	Ditto.
	„ Phanindranath	...	Carmichael Medical College, Belgachia.
	„ Sisirkumar	...	Medical College, Calcutta.
167	Thakur, Parasnath Sinha	...	Ditto.

The undermentioned candidates are declared eligible to appear at the Honours Examination in the subject or subjects stated against their names :—

Medical College, Calcutta.

Cal.	...	299	Bhaumik, Anilchandra	... Anatomy, Physiology and Pharmacology.
		300	Chattopadhyay, Krishnadhan	... Ditto.
		301	Gupta, Aditikumar	... Ditto.
		302	Laha, Krishnadhan	... Physiology.

Carmichael Medical College, Belgachia.

305	Dasgupta, Makhanlal	... Anatomy.
307	Hajari, Kamalakanta	... Anatomy, Physiology and Pharmacology.
308	Mukhopadhyay, Hariharprasad	... Anatomy and Pharmacology.
309	Saha, Charuchandra	... Anatomy.
310	Sengupta, Nareschandra	... Physiology.

II. THE undermentioned candidates are declared to have passed the B.T. Examination held in March, 1926 :—

FIRST DIVISION.

(In order of merit.)

1	Bandyopadhyay, Rashbihari	...	David Hare Training College.
2	Bhattacharyya, Pramathanath	...	Ditto.
3	„ Bhupendranath	...	Ditto.
4	Ghoshal, Amarendranath	...	Ditto.
4	Mukhopadhyay, Santoshkumar	...	Ditto.
6	Basu, Sudhirkrishna	...	Ditto.

PASS.

(In alphabetical order.)

	Abdul Majid	...	David Hare Training College.
	Bag, Jyotischandra	...	Ditto.
	Bagchi, Makundakrishna	...	Ditto.
	Baral, Rabindranath	...	Ditto.
	Basu, Lavanyaprobha	...	Diocesan College.
	Bhattacharyya, Prabodhchandra	...	David Hare Training College.
	„ Rameschandra	...	Non-Collegiate Student, David Hare Training College.
	Bhaumik, Surendranath	...	David Hare Training College.
	Biswas, Ushalata	...	Diocesan College.
10	Bose, Leila	...	Ditto.
	„ Muktaprobha	...	Ditto.
	Chakrabarti, Mahendrachandra	...	David Hare Training College.
	„ Sarojaksha	...	Ditto.
	Chatterjee, Kanaklata	...	Diocesan College
	Chattopadhyay, Upendranath	...	David Hare Training College.

	Das, Baidyanath	..	Non-Collegiate Student, David Hare Training College
	,, Parimal	...	Diocesan College.
	,, Tarinikanta	...	David Hare Training College.
	Dasgupta, Amiyabala	...	Diocesan College.
20	,, Provashinolini	...	Ditto.
	Datta, Satyendranath	...	David Hare Training College.
	Edke, Saraswati	...	Diocesan College.
	Franklin, Drilsibon	...	Ditto.
	Gangopadhyay, Batakrishna	...	David Hare Training College.
	Ghosh, Haripada	...	Ditto.
	Ghoshal, Hridayranjan	...	Ditto.
	Guin, Byomkes	...	Ditto.
	Gupta, Sushama	...	Diocesan College.
	Hansdah, Dorothy Neharbala	...	Ditto.
30	Imadul Huque	...	Non-Collegiate Student, David Hare Training College.
	Kowar, Siddheswar	...	David Hare Training College.
	M. Fuzlur Rahman Siddiqui	...	Ditto.
	Maitra Basantakumar	...	Ditto.
	Mandal, Piswaranjan	...	Ditto
	Md. Sa-adut Ali	...	Ditto.
	Misra, Hridaybhushan	...	Ditto.
	Mitra, Praphullakumar	...	Ditto.
	Mitter, Lilian	...	Diocesan College.
	Mohamed Hossain	...	David Hare Training College.
40	Mohammad Akbar Hossain	...	Ditto.
	Mohd. Abdul Jawad	...	Ditto.
	Mukhopadhyay, Bholanath	...	Ditto.
	,, Gopeswar	...	Ditto.
	,, Sudhansukumar	...	Ditto.
	Pal, Satyacharan	...	Non-Collegiate Student, David Hare Training College.
	Raychaudhuri, Sitendubhushan	...	David Hare Training College
	Sarangi, Binodini	...	Diocesan College.
	Senapati, Anukulchandra	...	David Hare Training College.
	Sengupta, Manmohan	..	Ditto.
50	Tayyab Ali	...	Ditto.

III. The undermentioned candidates are declared to have passed the L.T. Examination held in March, 1926 :—

PASSED WITH DISTINCTION.

(Arranged alphabetically.)

	Chattopadhyay, Kshirodlal	...	David Hare Training College.
	Clayton, Dorothy	...	Loreto House, Calcutta.
	Mukhopadhyay, Kaminikanta	...	David Hare Training College.
	Pukell, Agnes	...	Loreto House, Calcutta.
5	Sweeney, Ena	...	Ditto.

PASS.

(Arranged alphabetically.)

	Amjad Ali	...	David Hare Training College.
	Ahmad Sobhan	...	Ditto
	Bakai, Bijayratan	...	Ditto.
	Chattopadhyay, Taracharan	...	Ditto.
	Chattoraj, Bhabeschandra	...	Non-Collegiate Student, David Hare Training College.
	Ghosh, Nibaranchandra	...	David Hare Training College.
	Khan, Mahendranath	...	Ditto.
	Marjorie M. Khan	...	Loreto House, Calcutta.
	Md. Ismail Hossain	...	David Hare Training College.
10	Parton, Kathleen	...	Loreto House, Calcutta.
	Sahu, Satischandra	...	David Hare Training College.
	Saldanha, Mary	...	Loreto House, Calcutta.
13	Sarkar, Krishnacharan	...	Non-Collegiate Student, David Hare Training College.

A. C. BOSE, *Controller of Examinations,*
Calcutta University.

SENATE HOUSE, *the 17th June 1926.*

ORDERS BY THE PRESIDENT AND THE COUNCIL OF THE CALCUTTA SANSKRIT ASSOCIATION.

SANSKRIT TITLE EXAMINATION, 1926.

The undermentioned candidates are declared to have passed the Sanskrit Title Examination held in February 1926 :—

In order of merit.

	Name of candidate.		Name of teacher.		Place of *tol*.
			YAJU VEDA.		
			Second Class.		
1	Bhudeb Sarma	...	Pandit Sibanandan Pandeya	...	Sanga Veda Vidyalaya, Sivakumar Bhaban, Calcutta.
2	Srutikanta Sarma	...	Private.		
			RIK VEDA.		
1	Lalitkumar Sankhyatirtha	...	Private.		
			NAVYA NYAYA (ক) অনুমান খণ্ড।		
			Second Class		
1	Ramanujacharyya Goswami	...	Pandit Kunjabihari-Tarkatirtha	...	Sanskrit College, Calcutta.
			NAVYA NYAYA (খ) শব্দ খণ্ড।		
			Second Class.		
1	Sivanandan Pandeya	...	Pandit Yogendranath Tarka Vedanta-tirtha	...	29-1, Akhil Mistri Lane, Calcutta.
			PRACHIN NYAYA (গ) প্রাচীন ন্যায়।		
			Second Class.		
1	Baladev Varma	...	Pandit Gopalprasad Shastri	...	S. Vidyalaya, Sekendrabad, Bulandasahar.
			JAIN (DIGAMBAR) NYAYA.		
			Second Class.		
1	Rajendrakumar Jain ...	...	Pandit Ambadas Shastri	...	Sivala, Benares City.
2	Dhanna Lal	...	,, Nanhelal Shastri	...	Jain Maha Vidyalaya, Babar, Ajmeer.
3	Paramananda Jain	...	,, ditto	...	Ditto.
4	Srinibas Jain	...	,, ditto	...	Ditto.
5	Kanchedilal Jain	...	,, Jibandhar Nyayatirtha	...	Indore, Indore.
6	Ramprasad Jain	...	,, Ambadas Shastri	...	Sivala, Benares City.
7	Mulchandra Jain	...	,, ditto	,,	Ditto.
	Mathuradas Jain Tilak	...	,, ditto	...	Ditto.
8	Ramswarup Jain	...	,, Nanhelal Shastri	...	Jain Maha Vidyalaya, Babar. Ajmeer.
9	Anandakumar Jain	...	,, Ambadas Shastri	...	Sivala, Benares City.
			SADHARAN DARSAN.		
			Second Division.		
1	Sachindrachandra Chakravarti	...	Pandit Rameshchandra Vedantairtha	...	Bijay Chatuspathi, Burdwan.
2	Jibeswar Goswami	...	,, Akhilchandra Tarkatirtha	...	Sanskrit College, Sylhet.
3	Jamininath Bhattacharyya	...	,, Kalikrishna Tarkatirtha	...	Gauripur, Mymensingh.
			UPANISAD.		
			Second Class.		
1	Purandas Sattirtha	...	Pandit Yogendranath Tarka Vedanta-tirtha	...	Sanskrit College, Calcutta.

	Name of candidate.		Name of teacher.		Place of *tol*.
			SANKHYA.		
			First Class.		
1	Dasarathi Misra	...	Pandit Dibakar Vedantapanchanan	...	Contai, Midnapur.
			Second Class.		
2	Nagendranath Bhattacharyya	...	Pandit Narendranath Panchatirtha	...	115A, Amherst Street, Calcutta.
3	Bhutnath Chattopadhyaya	...	,, Yogendranath Tarka Vedanta-tirtha	...	Sanskrit College, Calcutta.
4	Sivanandan Jha	...	,, ditto	...	Ditto.
5	Bhujangabhusan Ray	...	,, Debkrishna Vedantatirtha	...	1, Madan Mitra Lane, Calcutta.
6	Nikunjabihari Kavyatirtha	...	,, ditto	...	Ditto.
7	Atulkrishna Goswami	...	Mahamahopadhyaya Kamakhyanath Tarkabagisa	...	Nabadwip, Nadia.
8	Lakshminarayan Bhattacharyya	...	Pandit Durgaprasanna Vidyabhusan	...	Pabna, Pabna.
9	Kalipada Bhattacharyya	...	,, Debkrishna Vedantatirtha	...	1, Madan Mitra Lane, Calcutta.
10	Girijaprasanna Ghosal	...	,, Panchanan Tarkabagisa	...	Bhatpara, 24-Parganas.
	Asitaranjan Sen Gupta	...	,, Rameschandra Smriti Vedanta-tirtha	...	Bijay Chatuspathi, Burdwan.
11	Nilkanta Mahapatra	...	,, Basudeb Mahapatra	...	Rajas *Tol*, Dharakote, Ganjam.
12	Rajanikanta Pati	...	,, Trailokhyanath Sankhyatirtha	...	Sarda, Contai, Midnapur.
13	Haripada Kavya Vyakaran Puran-tirtha	...	,, Taranath Saptatirtha	...	Darsan *Tol*, Pabna.
			VEDANTA.		
			Second Class.		
1	Kaliranjan Mukhopadhyaya	...	Pandit Yogendranath Tarka Vedanta-tirtha	...	Sanskrit College, Calcutta.
2	Maheswar Shastri	...	,, Bamacharan Nyayacharyya	...	Visudhyanand1 Vidyalaya, Benares.
3	Pulinbihari Bhattacharyay	...	,, Rameschandra Tarkatirtha	...	Ghoramara, Rajshahi
4	Kalikinkar Mukhopadhaya	...	,, Srijib Nayatirtha, M.A.	...	Bhatpara, 24-Parganas.
5	Radhakrishna Kavyatirtha	...	,, Taranath Saptatirtha	...	Darsan *Tol*, Pabna.
	Kumarishchandra Bhattacharyya	...	,, Rameshchandra Smriti Vedanta-tirtha	...	Bijay Chatuspathi, Burdwan.
6	Kasiswar Bhattacharyya	...	Mahamahopadhyaya Durgacharan Smriti Vetantatirtha	...	Bhagabat Chatuspathi, Bhawanipur Calcutta.
7	Jaykumar Tarkatirtha	...	Pandit Akhilchandra Tarkatirtha	...	Sanskrit College, Sylhet.
8	Surendranath Bhoumick	...	,, Brajaraj Bhagabatratna	...	Nabadwip, Nadia.
9	Bamanchandra Samajdar	...	,, Prabhatchandra Smritipanchanan		Gobindapur, Barisal.
			MIMANSA.		
			Second Class.		
1	Jaydeb Sarma	...	Pandit Yogendranath Tarka Sankhya Vedantatirtha	...	Sanskrit College, Calcutta.
			VAISHNAB DARSAN.		
			Second Class.		
1	Surendranath Sikdar	...	Pandit Atulkrishna Darsantirtha	...	Navadwip, Nadia.
2	Giridhar Bhatta	...	,, Madhusudan Goswami	...	Brindaban, Muttra.
3	Haragobinda Samadhikary	...	,, Ramkantha Tarkatirtha	...	Nabadwip, Nadia.
			JYOTISH.		
			First Class.		
1	Surendranath Acharyya	...	Pandit Saradacharan Kabya Jyotishtirtha		83-1, Balaram De Street, Calcutta.
2	Pareshnath Upadhyaya	...	,, Jogeshchandra Jyotishtirtha	...	31, Sobhabazar Street, Calcutta.
			Second Class.		
3	Basanta Kumar Acharyya	...	Pandit Jogesh Chandra Jyotishtirtha	...	31, Sobhabazar Street, Calcutta.
4	Debendas Nath Bhattacharyya	...	,, ditto	...	Ditto.
5	Anugraha Jha	...	,, Kulananda Jha	...	Aneru, Benipatti, Darbhanga.
6	Anirudhya Dwivedi	...	,, Bhagabat Tripathi	...	Maharajgunge, Saran.
7	Ramananda Tripathi	...	,, ditto	...	Ditto.

	Name of candidate.		Name of teacher.		Place of *tol*.
			PURAN,		
			Second Class.		
1	Upendra Chandra Vyakarantirtha	...	Pandit Chandi Charan Smritichuramani and Janakinath Smrititirtha	...	Dhankati, Faridpur.
2	Herambanath Bhattacharyya	...	Pandit Brajaraj Bhagabatratna	...	Navadwip, Nadia.
			NAVYA SMRITI (শ)		
			Second Class.		
1	Rameshchandra Acharyya	...	Pandit Hangsanath Smrititirtha	...	Sanskrit College, Sylhet.
2	Debi Prasad Chattopadhyya	...	,, Basudeb K.S. Mimansatirtha	...	Vaidyapur, Burdwan.
3	Bimalacharan Chakravarti	...	,, Hangsanath Smrititirtha	...	Sanskrit College, Sylhet.
4	Dhrendranath Bhattacharyya	...	,, Narayanchandra Smrititirtha	...	Bhatpara, 24-Parganas.
5	Dineshchandra Chakravarti	...	,, Harendrachandra Smrititirtha	...	Gauripur, Mymensingh.
6	Jatindramohan Bandyapadhyya	...	,, Narayanchandra Smrititirtha	...	Bhatpara, 24-Parganas.
7	Gaurisankar Bhattacharyya	...	,, Sitikanta Vachaspati	...	Sanskrit College, Calcutta.
8	Nandadulal Chakravarti	...	,, Mrityunjay Smrititirtha	...	Mrityunjay Chatuspathi Belpukur, Nadia.
9	Manmathanath Sarangi	...	,, Chandramohan Smrititirtha	...	Tajpur, Khalisabhanga, Midnapur.
10	Surendrachandra Bhattacharyya	...	,, Harendrachandra Smrititirtha	...	Gauripur, Mymensingh.
			PRACHIN SMRITI (খ) প্রাচীন স্মৃতি।		
			Second Class.		
1	Janamunchi Sheshadry Kavyatirtha		Pandit Raghubir Vedantatirtha	...	2, Mitra Lane, Calcutta.
2	Tulsi Patak K. Vyakarantirtha	...	Private.		
3	Mangalaprasad Sankhyatirtha	...	Pandit Chandicharan Tarkatirtha	...	Sanga Veda Vidyalaya, Sibakumar Bhaban, Calcutta.
			ASSAM SMRITI.		
			Second Class.		
1	Bangshidhar Vyakarantirtha	...	Pandit Sambhunath Smriti Vyakarantirtha		Baijani, Maroa, Kamrup.
2	Satyendrakumar Bhattacharyya	...	,, Upendra Chandra Smrititirtha	...	Dacca, Dacca
			KAVYA.		
			First Class.		
1	Jitendramohan Bhattacharyya	...	Pandit Haridas Sidhantabagisa and Pandit Manmathanath Tarkatirtha	...	Nakipur, Khulna. Bhatpara, 24-Parganas.
			Second Class.		
2	Saraswatiprasad Chaturvedi	...	Pandit Lakshminarayan Sarma	...	36, Ahamadgunge, Allahabad.
3	Kalipada Bhattacharyya	...	,, Dwarkanath Nyasastri	...	6-22, Kebalkrishna Sur Street, Calcutta
4	Sudhindranath Chakravarti	...	,, Chandramohan Kavyabinode	...	Comilla, Tippera.
5	Dhirendranath Bhattacharyya	...	,, Debkrishna Vedantatirtha	...	1, Madan Mitra Lane, Calcutta.
6	Baidyanath Dev	...	,, Abhibhusan Kavyatirtha	...	Nabadwip, Nadia.
7	Surendranath Panda	...	,, Lambodar Kavyatirtha	...	Chandaneswar, Egra, Midnapur.
	Srimati Panna Debi	...	,, Surendramohan Vedantatirtha	...	8-2, Mahamaya Lane, Kalighat, Calcutta.
8	Ramdas Basudeb Kake	...	,, Sankargopal Sahasrabuddhi	...	Nagpur, Nagpur.
9	Khagendranath De	...	,, Ashutosh Kavyatirtha	...	Khalisakota, Barisal.
	Sachindrakumar Bhattachayya	...	,, Purnachandra Sastri	...	Sanskrit College, Sylhet
10	Prabhuschandra Bandyopadhyaya	...	,, Narendranath Panchatirtha	...	115-A, Amherst Street, Calcutta.
	Gourgopal Goswami	...	,, Atulkrishna Darsantirtha	...	Nabadwip, Nadia
11	Sachindrachandra Chakravarti	...	,, Lalitmohan Smrititirtha	...	Naogaon, Rajshahi
	Madhusudan Bhattacharyya	...	,, ditto	...	Ditto.
12	Ashutosh Vyakarantirtha	...	,, Surendranath Tarkaratna	...	Udang, Howrah
13	Ramchandra Sarma	...	,, Gopalprasad Shastri	...	S. Vidyalaya, Sekendrabad, Bulandashahar.
14	Manindranath Sarkar	...	,, Ramanikanta Siddhantaratna	...	Rani H. K. S. College, Rajshahi.
15	Dwijendrakumar Sen Gupta, B.A	...	,, Madhusudan Sankhyatirtha	...	131, Muktaram Babu Street, Calcutta.
	Bhagabanchandra Goswami	...	,, Purnachandra Sastri	...	Sanskrit College, Sylhet.
	Narmadaprasad Sukla	...	,, Harisankar Sastri	...	Sangor, Sangor, C. P.
16	Kalicharan Rath	...	,, Ramadev Misra, B.A.	...	Badalihumdry, Dighapatandi Ganjam
17	Manindrakumar Gangopadhyaya	...	,, Haripada Smrititirtha	...	Mulajore Sanskrit College, 24-Parganas.
	Biswanath Sarma	...	,, Private	...	Khagaul, Patna.

	Name of candidate.		Name of teacher.	Place of *tol*.
			KAVYA—*contd.*	
			Second Class—contd.	
18	Ramaniranjan Bhattacharyya	...	Pandit Ashutosh Kavyatirtha ...	Khalisakota, Barisal.
19	Maheswar Das	...	,, Ramrakshya Tarkatirtha ...	Aligange, Midnapur.
	Pramathanath Sarangi	...	,, Digambar Kavyatirtha ...	Tajpur, Khalisabhanga, Midnapur.
20	Kshitishchandra Das Gupta	...	,, Rajkumar Vedatirtha ...	Kaikala, Hooghly.
	Rashmohan Sarma	...	,, Chandramohan Kavyabinode ...	Comilla, Tippera
21	Sukumar Bandyopadhyaya	...	,, Kalipada Tarkacharyya ...	6, Bridge Road, Shambazar, Calcutta.
	Manmathanath Chakravarti	...	,, Lalitmohan Smritittirtha ...	Naogaon, Rajshahi.
22	Bimalaprosad Pandyopadhyaya	...	,, Debkrishna Vedantatirtha ...	1, Madan Mitra Lane, Calcutta.
	Srinibash Bhattacharyya	...	,, Atulkrishna Darsantirtha ...	Nabadwip, Nadia.
23	Taranikumar Bhattacharyya	...	,, Purnachandra Sastri ...	Sanskrit College, Sylhet.
	Sibnath Baijnath	...	,, Haragobinda Sarma ...	Sanskrit Pathsala, Bombay
24	Radhapada Goswami	...	,, Nityagopal Vidyaratna ...	Mamudpur, Eroali, Murshidabad.
	Adityaprobha Nanda	...	,, Pitambar Kavya Sankhyatirtha ...	Dandpur, Nandigram Midnapur.
25	Ramendrachandra Bhattacharyya	...	,, Mahendranath Kavya Sankhya-tirtha ...	Mahasahasra, Rajnagar, Sylhet.
	Dattatraya Sarma	...	,, Sridhar Patak Sastri ...	Deccan College, Poona.
26	Jitendranath Bhattacharyya	...	,, Lalitmohan Smritittirtha ...	Naogaon, Rajshahi.
	Mahendrakumar Pal	...	,, Chandramohan Kavyabinode ...	Comilla, Tippera.
27	Ramakanta Sarma	...	,, Visudhyananda Shastri ...	Darbar High School, Bundi, Rajputana.
28	Dinabandhu Bhattacharyya	...	,, Upendranath Tarkatirtha ...	Chinsura, Hooghly.
	Byomkesh Mukhopadhyaya	...	,, Rambrahma Tarkatirtha and Rammay Karyyatirtha	Ghurisa, Birbhum.
	Bankimchandra Mukhopadhyaya	...	,, Haranchandra Smritittirtha ...	Tiluri, Bankura.
29	Beharilal Sarma	...	,, Ganga Bishnu Sarma ...	Jabbalpur, Jabbalpur.
30	Ratneswar Vyakarantirtha	...	,, Sarada Prasad Vyakaranthirtha ...	Lakshya, Midnapur.
	Chandramohan Chakravarti	...	,, Chandramohan Kavyabinode ...	Comilla, Tippera.
31	Nanigopal Ghatak	...	,, Bireswar Tarkatirtha ...	Bijay Chatuspathi, Burdwan.
	Debakinandan Sarma	...	,, Dasarath Shastri ...	Soro, Etta, U. P.
	Banamali Sarma	...	,, Ganapati Shastri ...	Brindaban, Muttra.
32	Gopi Krishna Mukhopadhyaya	...	,, Surendranath Kavya Smritittirtha	34, Mohendra Goswami Lane, Calcutta
	Ekkari Charan Acharyya	...	,, Mrityunjay Vidyabhusan ...	Basudebpur, Baligari, Hooghly.
	Raghunath Pati	...	,, Chandrasekhar Sankhya Vedanta-tirtha ...	Bellagunta, Ganjam.
	Nilkantha Shastri	...	,, Taracharan Bhattacharyya ...	Tek nam Sanskrit College, Benares.
33	Sudhindrakumar Pramanick	...	,, Atulkrishna Darsantirtha ...	Nabadwip, Nadia.
	Raghunath Panda	...	,, Surendranath Kavyatirtha ...	Hirasagar, *Tol* Amarshi, Midnapore.
34	Siddhalinga Sastri	...	,, Dhundiraj Shastri ...	Veda-Vidyalaya, Benares.
	Maheswarbaksha Sing	...	,, Punyadatta Kavyatirtha ...	Bartal, Sitapur.
	Raghunath Raje	...	,, Bamangopal Kavyatirtha ...	Halkar College, Indore.
35	Kailash Chandra Pahari	...	,, Baradakanta Kavyatirtha ...	Mugberia, Midnapur.
	Makhaban Singh	...	,, Gangabishnu Sarma ...	Jabbalpur, Jabbalpur.
36	Sisirkumar Maitra	...	,, Bipinbihari Smritittirtha ...	Panchthupi, Murshidabad.
	Umapada Bhattacharyya	...	,, Nalinakshya Tarkatirtha ...	Ikra, Burdwan.
	Ramchandra	...	,, Ramabatar Sarma, M.A. ..	Exhibition Road, Patna.
37	Dwijendrachandra Bhattacharyya	...	,, Ramchandra Kavya Smritittirtha ...	8, Jorabagan Street, Calcutta
	Sitaram Dwivedi	...	,, Debdhari Dwivedi ...	65, Alipur Road, 24-Parganas
	Ramchandra Sarma	...	,, Bamangopal Kavyatirtha ...	Holkar College, Indore.
38	Alekchandra Sarangi	...	,, Ramrakshya Tarkatirtha ...	Aligunge, Midnapur.
	Jagadishchandra Sastri	...	,, Private ...	Dayananda High School, Delhi.
39	Jagadish Dwivedi	...	,, Raghubir Vedantatirtha ...	2, Mitra Lane, Calcutta.
40	Upendranath Sarkar	...	,, Ashutosh Kavyatirtha ...	Khalisakota, Barisal.
41	Chandrakanta Mallick	...	,, ditto ...	Ditto.
	Gobindachandra Bhattacharyya	...	,, Lalitmohan Smritittirtha ...	Naogaon, Rajshahi.
	Parbaticharan Neogi	...	,, ditto ...	Ditto.
42	Chintaharan Bhattacharyya	...	,, ditto ...	Ditto.
	Gangeshchandra Bandyopadhyaya	...	,, Girishchandra Vedantatirtha ...	Rani H. K. Sanskrit College, Rajshahi.
	Amarchandra Chakravarti	...	,, Chandramohan Kavyabinode ...	Comilla, Tippera.
43	Hiralal Haldar	...	,, Dasarathi Smritittirtha ...	Darhatta, Hooghly.
	Gopaldatta Misra	...	,, Sidhinath Misra ...	65-1, Harrison Road, Calcutta.
44	Durgaprosad Tripathi	...	,, Biyayananda Tripathi ...	Bankipur, Patna.
	Jwalaprosad Sarma	...	,, Lakshmidatta Sastri ...	Kota, Rajputana.
45	Janakinath Pahari	...	,, Jayanarayan Kavyatirtha ...	Samantakhanda, Khandraighar, Midnapur.
46	Debendranath Tripathi	...	,, Baradakanta Kavyatirtha ...	Mugberia, Midnapur.
	Chandra Bhusan Chaturvedi	...	,, Chandrikadatta Misra ...	65 1, Harrison Road, Calcutta.
	Rambaran Pandeya	...	,, Raghubir Vedantatirtha ...	2, Mitra Lane, Calcutta.
	Ramakeswar Misra	...	,, ditto ...	Ditto.
	Narayankrishna Paturkar	...	,, Sankargopal Subasrabudhi ...	Nagpur, Nagpur.
47	Nabakumar Gangapadhyaya	...	,, Atulkrishna Darsantirtha ...	Nabadwip, Nadia.
	Haladhar Misra	...	,, Chandrikadatta Misra ...	65-1, Harrison Road, Calcutta.
	Haridatta Sarma	...	,, Ramswarup Sukla ...	Thakurdara, Muradabad.
	Brajabhusan Sarma	...	,, Damodarprosad Misra ...	Sitamarhi, Muzaffarpur.

	Name of candidate.		Name of teacher.		Place of *tol*.
			KAVYA—*concld.*		
			Second Class—concld.		
48	Nikunjabihari Goswami	...	Pandit Durgaprasanna Vidyabhusan	...	Pabna, Pabna.
	Chandicharan Chakravarty	...	,, Ashutosh Kavyatirtha	...	Fulni, Badangunge, Hooghly.
	Gobindachandra Bhattacharyya	...	,, Debkrishna Vedantatirtha	...	1, Madan Mitra Lane, Calcutta.
49	Jagneswar Sarangi	...	,, Syamsundar Das Mahapatra	...	Sanskrit College, Puri.
	Nilambar Purohit	...	,, Gopinath Panigrahi	...	Somepur, Sambalpur, Orissa.
50	Ambar Shankar	...	,, Ramapati	...	Gokuldas Tejpal Sanskrit College, Bombay.
51	Jaminikanta Chakravarti	...	,, Bagalacharan Kavyatirtha	...	Patiya, Chittagong.
	Protapchandra Chakravarti	...	,, Chandramohan Kavyabinode	...	Comilla, Tippera.
52	Indubhusan Gupta	...	,, Ratikanta Kavya Vyakaran Sankya-tirtha	...	Ghurul, Maju, Howrah.
53	Srikrishna Shastri	...	,, Bhagabandatta Misra	...	Dularpur, Teghra, Monghyr.
	Gurucharan Nath	...	,, Surendramohan Kavya Sankhya-tirtha	...	Saktiasram, Dacca.
	Gourkinkar Chattapadhyaya	...	Private.		
54	Kalidas Sarma	...	Pandit Ramrakshya Tarkatirtha	...	Aligunge, Midnapur
	Nripendranath Chakravarti	...	,, Saradaprasad Vyakarantirtha	...	Lakshya, Midnapur.
	Gopalchandra Bandyopadhyaya	...	,, Haripada Smritititirtha	...	Mulajore Sanskrit College, 24-Parganas.
	Nilkantha Vyakarantirtha	...	,, Upendranath Vyakarantirtha	...	Gopalchak, Basantia, Midnapur.
	Radhamohan Misra	...	,, Chandika Datta Misra	...	65-1, Harrison Road, Calcutta.
	Ramkrishna Jagttiagre	...	,, Sankargopal Saharsabuddhi	...	Nagpur, Nagpur.
55	Bimalacharan Vyakarantirtha	...	,, Surendranath Tarkaratna	...	Udang, Howrah.
	Gatikrishna Chaudhury	...	,, Ramcharan Tarkatirtha	...	Champaful, Khulna.
	Indubhusan Das Gupta	...	,, Harendranath Siddhantabhusan	...	Barisal, Barisal.
56	Kalipada Bhaduri	...	,, Atulkrishna Darsantirtha	...	Nabadwip, Nadia.
	Kesabchandra Surar	...	,, Trilochan Sarangi	...	Sridhar *Tol*, Kamarkhandi, Kendrapara, Cuttack.
57	Brajendrakumar Goswami	...	,, Atulkrishna Darsantirtha	...	Nabadwip, Nadia.
	Sibaprasad Mukhopadhyaya	...	,, Srikrishna Siddhantabagisa	...	Chatra, Srirampur, Hooghly.
	Fakirchandra Vyakarantirtha	..	,, Iswarchandra Kavyatirtha	...	Chandri Chinchira, Ghutia, Midnapur.
	Makhanlal Bhattacharyya	..	,, Durgaprasanna Vidyabhusan	...	Pabna, Pabna.
	Pareshchandra Chattopadhyaya	...	,, Sureshchandra Vyakaran Kavya-tirtha	...	Atilajori, Contai, Midnapur.
	Rampukar Misra	...	,, Chandrika Datta Misra	...	65-1, Harrison Road, Calcutta.
	Gurumurti Sibacharyya	...	,, Dhundiraj Shastri	...	Veda-Vidyalaya, Benares.
	Jogendranath Ray	...	,, Taranath Nayatarkatirtha	...	Patgram, Lesragunge, Dacca.
	Aswinikumar Vyakarantirtha	...	,, Surendrakumar Smriti Tarkatirtha		Jagatpurasram, Mahamuni, Chittagong.
	Alukur Trikutam Sivaram Sastri	...	,, Karuru Kasi Bhattasubbya	...	Anantapur Fund Office Road, Anantapur.
58	Brahmadatta Misra	...	,, Bhabadatta Shastri	...	Ajmeer, Rajputana.
59	Harakali Chakravarti	...	,, Tinkari Tarkatirtha	...	Ghatal, Midnapur.
60	Lakshmikanta Nanda	...	,, Baradakanta Kavyatirtha	...	Mugberia, Midnapur.
	Murarimohan Tripathi	...	,, Pitambar Kavya Sankhyatirtha	...	Daudpur, Nandigram, Midnapur.
	Khagendranath Bandyopadhyaya	...	,, Kalipada Sastri	...	Pasupati Basu Chatuspathi, 5, Biswakosh Lane, Bagbazar, Calcutta.
	Kanikura Bhattacharyya	...	,, Satkari Kavya Smritirtha	...	Bilsa, Sainthia, Birbhum.
	Gangacharan Bhattacharyya	...	,, Lalitmohan Smritirtha	...	Naogoan, Rajshahi.
	Mannathanath Bhattacharyya	...	,, Upendranath Kavyatirtha	...	Balagar, Hooghly.
	Baleswarprasad Sarma	...	,, Gopalprasad Sastri	...	S. Vidyalaya, Sekendrabad, Bulandasahar.
	Lakenath Goswami	...	Private.		
	Bhagabatilal Sarma	...	Pandit Beharilal Sarma	...	S. Pathsala, Jaipur.
61	Upendranath Chakravarti	...	,, Debkrishna Vedantatirtha	...	1, Madan Mitra Lane, Calcutta.
			,, Atulkrishna Darsantirtha	...	Nabadwip, Nadia.
62	Kaminikanta Kar	...	,, Lambodar Kavyatirtha	...	Chandaneswar, Egra, Midnapur.
	Prabhaschandra Tripathi	...	,, Kalichandra Vidyabhusan	...	Murapara, Dacca.
	Prankumar Bhattacharyya	...			
			PANINI VYAKARAN.		
			Second Class.		
1	Sarajuprasad Upadhyaya	...	Pandit Sakalnarayan Pandey	...	Sanskrit College, Calcutta.
2	Haridutta Sarma	...	,, Gopalprasad Shastri	...	Sanskrit Mahavidyalaya, Sekendrabad, Bulandsahar.
3	Barabraj Sastri	...	,, Gulab Jha	...	Tekmani Sanskrit College, Benares.

	Name of candidate.		Name of teacher.	Place of *tol*.
			KALAP VYAKARAN.	
			First Class.	
1	Surendranath Mukhopadhyaya	...	Pandit Haridas Siddhantabagisa ...	Nakipur, Khulna.
2	Srinath Bhattacharyya	...	„ Syamacharan Smriti Vyakarantirtha ...	Bajapti, Tippera.
3	Haradayal Chakravarti	...	„ Suryyakumar Smrititirtha ...	Comilla, Tippera.
			Second Class.	
4	Pulin Bihari Chakravarti	...	Pandit Suryyakumar Smrititirtha ...	Comilla, Tippera.
5	Nagendranath Bhattacharyya	...	„ Haranath Sastri ...	81, Raja Nabakrishna Street. Calcutta.
6	Harendrakumar Acharyya	...	„ Suryyakumar Smrititirtha ...	Comilla, Tippera.
7	Sachindrachandra Bhattacharyya	...	„ Karunamay Kavya Vyakaran Smrititirtha ...	Mandarkandi, Sylhet.
8	Apurbachandra Chakravarti	...	„ Suryyakumar Smrititirtha ...	Comilla, Tippera.
9	Mukundakumar Bhattacharyya	...	„ Ramanikanta Siddhantaratna ...	Rani Hemantakumari Sanskrit College, Rajshahi.
10	Jogendrachandra Datta	...	„ Surendrakumar Sankhya Tarkatirtha ...	Jagatpurasram, Mahamuni, Chittagong.
11	Binodebihari Chakravarti	...	„ Jasadakumar Smrititirtha, Ashutosh Sankhya Vedantatirtha and Suryyakanta Kavya Vyakarantirtha ...	Sanskrit College, Noakhali.
12	Dineshchandra Bhattacharyya	...	„ Prameshchandra Kavyatirtha ...	Nayagram, Beanibazar, Sylhet.
13	Manmohan Bhattacharyya	...	„ Kailashchandra Smrititirtha ...	Singimari, Panga, Rangpur.
	Rameschandra Chakravarti	...	„ Upendranath Vyakaran Smrititirtha ...	Prasannachandra *Tol*, Dacca.
14	Samarendramohan Chaudhury	...	„ Suryyakumar Smrititirtha ...	Comilla, Tippera.
	Nagendrachandra Chakravarti	...	„ Rajendrakumar Sankhya Vyakarantirtha ...	Brahmanusasan, Sylhet.
	Rasamay Bhattacharyya	...	„ Akhilchandra Tarkatirtha ...	Sanskrit College, Sylhet.
15	Sudhirchandra Gupta	...	„ Upendrachandra Tarkacharyya and Jatindranath Das Gupta ...	Gaila, Barisal.
16	Gurubandhu Bhattacharyya	...	„ Suryyakumar Smrititirtha ...	Comilla, Tippera.
17	Nagendranath Mukhopadhyaya	...	„ Ramanikanta Siddhantaratna ...	Rani Hemantakumari Sanskrit College, Rajshahi.
18	Sachindrachandra Bhattacharyya	...	„ Durgasundar Vidyabinode ...	Saknai, Mymensingh.
19	Manomohan Acharyya	...	„ Suryyakumar Smrititirtha ..	Comilla, Tippera.
20	Aparnacharan Bhatta	...	„ Surendrakumar Sankhya Tarkatirtha ...	Jagatpurasram, Mahamuni, Chittagong.
21	Pramodechandra Bhattacharyya	...	„ Bangachanda Vyakarantirtha ...	Fultali, Jaffargunge, Tippera.
22	Umacharan Chakravarti	...	„ Rangopal Smritiratna ...	Korarbagan, Howrah.
23	Rajmohan Acharyya	...	„ Haranath Shastri ...	81, Raja Nabakrishna Street, Calcutta
	Hridaychandra Sarmacharyya	...	„ Surendrakumar Sankhya Tarkatirtha ...	Jagatpurasram, Mahamuni, Chittagong.
24	Purnachandra Bhattacharyya	...	„ Lalitmohan Smrititirtha ...	Naogaon, Rajshahi.
25	Lakshminarayan Bhattacharyya	...	„ Haranath Shastri ...	81, Raja Nabakrishna Street Calcutta.
26	Ambikacharan Das	...	„ Gangacharan Vidyanidhi ...	Mymensingh.
27	Amarnath Bhattacharyya	...	„ Amarnath Tarkatirtha and Tarinicharan Smritiurtha ...	Nabadwip, Nadia.
28	Bireswar Bandyopadhyaya	...	„ Haranath Shastri ...	81, Raja Nabakrishna Street, Calcutta.
29	Annadacharan Chakravarti	...	„ Chandrakishore Nyayaratna ...	Sahapur, Kamalasagar, Tippera.
30	Rashmohan Sech	...	„ Srinath Vidyabhusan ...	Fursail, Malkhanagar, Dacca.
31	Nilratan Bhattacharyya	...	„ Satinath Smrititirtha ...	Hemnagar, Mymensingh
	Susilkumar Bhattacharyya	...	Private ...	Garjankhola, Comilla, Tippera
32	Fanindranath Bhattacharyya	...	Pandit Aswinikumar Smritibhushan ...	Pratappur, Hooghly.
	Srimati Sailabala Basu	...	„ Herambanath Tarkatirtha ...	Sanskrit College, Dacca.
			MUGDHABODHA VYAKARAN.	
			Second Class.	
1	Gangesh Bhattacharyya	...	Pandit Ramsaran Vidyabagisa ...	Ghatbandar, Khagra, Murshidabad.
2	Ramnath Goswami	...	„ Lalitamohan Kabiratna ...	Nabadwip, Nadia.
3	Jadugopal Goswami	...	„ Tripathanath Kavya Smrititirtha ...	Nabadwip, Nadia.
	Nabagopal Pandeya	...	„ Ramanikanta Siddhantaratna ...	Rani H. K. Sanskrit College, Rajshahi.
4	Dayamay Misra	...	„ Bireswar Tarkatirtha ...	Bijay Chatuspathi, Burdwan.
5	Nilmani Das Mohanta	...	„ Ramsaran Vidyabagisa ...	Ghatbandar, Khagra, Murshidabad.
6	Nagendranath Bhattacharyya	...	„ Ramtaran Kavya Smrititirtha ...	Jubilee *Tol*, Berhampur, Khagra, Murshidabad.

Name of candidate.		Name of teacher.		Place of *tol*.
MUGDHABODHA VYAKARAN—*concld.*				
***Second Class*—concld.**				
Jourmohan Das	...	Pandit Bhabananda Kavyaratna	...	Nabadwip, Nadia.
Jatindranath Chaudhury	...	„ Panchanan Kavya Smrititirtha	...	5B, Ramkrishna Bagchi Lane, Calcutta.
Nandagopal Goswami	...	„ Atulkrishna Darsantirtha	...	Nabadwip, Nadia.
Upendrachandra Chakravarti	...	„ Surendramohan Kavyatirtha	...	Naogaon, Rajshahi.
SUPADMA VYAKARAN.				
Second Class.				
Haripada Bhattacharyya	...	Pandit Bireshnath Kavyatirtha	...	Mulajore Sanskrit College, 24-Parganas.
Gopalchandra Chakravarti	...	„ Ashutosh Smrititirtha	...	Solarkola, Khulna.
Hrishikesh Kavyatirtha	...	„ ditto	...	Ditto.
Kunjabihari Jana	...	„ Ramendranath Bhattacharyya	...	Ranchi, Ranchi.
SANKSHIPTASAR VYAKARAN.				
First Class.				
Panchanan Bhattacharyya	...	Pandit Durgadas Vidyaratna	...	Deulbar, Midnapur.
Second Class.				
Gopalchandra Bhattacharyya	...	Pandit Narayan Vidyaratna	...	Jogikhop, Kakhgechia, Midnapur.
Gopalcharan Bharati	...	„ Dibakar Vedantapanchanan	...	Contai, Midnapur.
Bhagirath Misra	...	„ Kumudkanta Smritibhusan	...	Maliara, Bankura.
Nathbandhu Bhattacharyya	...	„ Debkrishna Vedantatirtha	...	1, Madan Mitra Lane, Calcutta.
Hiteram Bhattacharyya	...	„ ditto	...	Ditto.
Bijaykrishna Kar	...	„ Baradakanta Kavyatirtha	...	Mughberia, Midnapur.
Damdeb Misra	...	„ Ramrakshya Tarkatirtha	...	Aligunge, Midnapur.
Govordhan Panda	...	„ Pitambar Kavya-Vyakaran Sankhyatirtha	...	Daudpur, Nandigram, Midnapur.
SARASWAT VYAKARAN.				
Second Class.				
P. W. Sribardhana	...	Pandit Naliniranjan Tarkatirtha	...	170, Raja Dinendra Street, Calcutta.
Bihar Nanda	...	Private.		
Basantakumar Chakravarti	...	Pandit Dibakar Vedantapanchanan	...	Contai, Midnapur.
Buddheswar Pathak	...	„ Shyamnarain Pathak	...	Kapsima, Hilsa, Patna.
Bupteswar Pathak	...	„ Raghubir Vedantatirtha	...	2, Mitra Lane, Calcutta.
Durgacharan Chakravarti	...	„ Chandramohan Kavyabinode	...	Comilla, Tippera.
Duryyanarayan Lal Das	...	„ Foodi Jha	...	Sahapur, Jogiara, Darbhanga.
Gambhiragya Patak	...	„ Raghubir Tribedi	...	2, Mitra Lane, Calcutta.
Hrishnananda Pathak	...	„ ditto	...	Ditto.
Jagadambaprasad Misra	...	„ Suryyanarayan Misra	...	.....
Jiswanath Thakur	...	„ Debikanta Thakur	...	Muzaffarpur.
Jibaprasad Misra	...	„ Akshayalal Chaudhury and Ramanath Vyakarantirtha	...	P. N. Sanskrit College, Lakshmipur, Jamdaha, Bhagalpur.
Kambikadatta Misra	...	„ Raghubir Vedantatirtha	...	2, Mitra Lane, Calcutta.
Kibasankar Jha	...	„ ditto	...	Visudhyananda Vidyalaya, Calcutta.
Kudhirchandra Ray	...	„ Ramendranath Bhattacharyya	...	Ranchi, Ranchi.
Umakanta Tripathi	...	„ Ramnaresh Kavyatirtha	...	103, Badalpara Lane, Salkia, Howrah.
Nabakishore Kar Sarma	...	„ Raghubir Vedantatirtha	...	Visudhyananda Vidyalaya, Calcutta.
Nareswar Misra	...	„ Akshyalal Chaudhury and Ramanath Vyakarantirtha	...	P. N. Sanskrit College, Lakshmipur Jamdaha, Bhagalpur.
Nogeschandra Bhaduri	...	„ Durgadas Vedatirtha	...	Malatinagar, Bogra.
Muniswar Singh	...	„ Janardan Sarma	...	Matihani, Maghabayur, Darbhanga.
Abodeshprasad Sarma	...	Private.		

	Name of candidate.		Name of teacher.		Place of *tol*.
			PRAYOG RATNAMALA VYAKARAN.		
			Second class.		
1	Rajatchandra Deb Sarma	...	Pandit Akhilchandra Tarkatirtha	...	Sanskrit College, Sylhet.
2	Lakshmikanta Deb Sarma	...	,, Saranan Nyayatarkatirtha	...	Gauripur, Dhubri, Assam.
3	Kanakchandra Bhagabati	...	,, Akhilchandra Tarkatirtha	...	Sanskrit College, Sylhet.
4	Bhabadeb Bhagabati	...	,, Gopalchandra Smriti Vyakarantirtha	...	Kantalkuchi, Belsar, Kamrup
			PRAKRIYA KAUMUDI VYAKARAN.		
			Second Class.		
1	Krishnamohan Thakur	...	Pandit Yogi Jha	...	12, Sikdarpara Street, Calcutta.
2	Bisweswar Thakur	...	,, ditto	...	Visudhyananda Vidyalaya, Calcutta.
			HARINAMAMMRITA VYAKARAN		
			First Class.		
1	Jagadananda Das	...	Pandit Giridhar Bhatta	...	Brindaban, Muttra.
			Second Class.		
2	Nityananda Das	...	Pandit Surendranath Vyakarantirtha	...	Nabadwip, Nadia
3	Achyutananda Das	...	,, Adwaita Das	...	Ditto.
4	Harisadhan Das Adhikari	...	,, Gobindachandra Kavyatirtha	...	Katalpur, Bankura.
5	Lalitmohan Ray	...	,, Lalitamohan Kaviratna	...	Nabadwip, Nadia.
6	Gaurdas Sarma	...	,, Krishnagobinda Das Bhaktitirtha		Brindaban, Muttra.

The undermentioned candidates have passed the optional paper in English :—

(In alphabetical order.)

Bhagabati, Bhabadeb	...	Kantalkuchi, Belsar, Kamrup.
Bhattacharyya, Dinabandhu	...	Fukura, Faridpur.
,, Dinesh Chandra	...	Pangsankar, Kaligungebazar, Sylhet.
,, Prankumar	...	Manohardi, Belliapara, Dacca.
Chakravarti, Basantakumar	...	Bankaberia, Contai, Midnapur.
,, Pulin Bihari	...	Barakal, Hardigunge, Tippera.
Das, Ambika Charan	...	Tal-Basail, Dacca.
,, Maheswar	...	Haipur, Khalisbhanga, Midnapur.
Dasgupta, Indubhusan	...	Chandrahar, Barisal.
Datta, Jogendra Chandra	...	Madhabdi, Charsindur, Dacca.
Deb, Baidyanath	...	Nabadwip, Nadia.
Dey, Khagendranath	...	Baduakhali Kaukhali, Barisal.
Goswami, Radhapada	...	Bharatpur, Murshidabad.
Jain, Kanchedilal	...	Damoha, Damoha, C. P.
Maitra, Sisirkumar	...	Hastinapur, Panchthupi, Murshidabad.
Misra, Gopal Datta	...	Mathila, Murar, Arrah.
Mukhopadhyaya, Byomkesh	...	Ghurisa, Birbhum.
Nanda, Aditya Prabha	...	Purusottampur, Nandigram, Midnapur.
Pandeya, Ramharan	...	Sibala, Chapra.
Pati, Raghunath	...	Bellugunta, Ganjam.
Sarmadhikari, Haragobinda	...	Baraitala, Chandraganga, Noakhali.
Sarangi, Alek Chandra	...	Teratanga, Balikunda, Cuttack.
,, Pramathanath	...	Bhupatinagar, Khalisabhanga, Midnapur.
Sarkar, Manindranath	...	Suklai, Udhunia, Pabna.
,, Udendranath	...	Durgakati, Maisani, Barisal.
Sarma, Jaydeb	...	Buria, Ambala.
,, Jwala Prasad	...	Atrauli, Aligarh.
,, Ramakanta	...	Bundi, Rajputana.
,, Rashmohan	...	Basmangal, Harimangal Tippera.
Vyakarantirtha, Aswinikumar	...	Unasattarpara, Chittagong.
,, Fakir Chandra	...	Barapalasi, Dahijuri, Midnapur.

A. N. MUKHERJEE,
Secretary, Calcutta Sanskrit Association.

CALCUTTA, *the 12th June 1926.*

ORDERS BY THE HON'BLE THE PRESIDENT AND THE COUNCIL OF THE CALCUTTA SANSKRIT ASSOCIATION.

SANSKRIT SECOND EXAMINATION, 1926.

THE undermentioned candidates are declared to have passed the Sanskrit Second Examination held in February 1926 :—

(Arranged according to the roll number of the candidates.)

PANDIT SABHA, CALCUTTA.

Roll No.	Name of candidate.	Name of teacher.	Place of *tol*.
	MUGDHABODHA.		
	First Division.		
3	Devakumar Pal ...	Pandit Amarikanta Kavyatirtha ...	6, Bridge Road, Shambazar, Calcutta.
	Second Division.		
1	Benodebihari Bhattacharyya ...	Pandit Kalicharan Smriti Purantirtha ...	Agarpara Kamarhati, 24-Parganas
2	Prabhaschandra Singh ...	„ Durgaprasanna Vidyabhusan ...	Saraswat *tol*, Pabna.
9	Bhabataran Bandyopadhyaya ...	„ Tinkari Kavyatirtha ...	27, Ramkrishnapur Lane, Howrah.
14	Jagannath Sen ...	„ Dwarkanath Sen Kavya-Vyakaran-Tarkatirtha ...	16-1A, Beadon Street, Calcutta.
19	Upendranath Chakravarti ...	„ Rajkumar Kavya Smriti Vedatirtha	Binapani Chatuspathi, Kaikala, Hooghly.
20	Kalikumar Datta ...	„ Krishnagopal Kavya Smrititirtha ...	16B, Thakur Castle Road, Calcutta.
25	Bankimchandra Chakravarti ...	„ Nrityagopal Panchatirtha ...	Ballygunge, Calcutta.
29	Debendranath Chattopadhyay ...	„ Debkrishna Vedantatirtha ...	1, Madan Mitra Lane, Calcutta.
	KALAP.		
	Second Division.		
32	Harimohan Chakravarti ...	Pandit Chandicharan Tarkatirtha ...	Sanga Veda Vidyalaya, Sibakumar Bhaban, Calcutta.
34	Srimati Jyotirmayee Chaudhuri	Pandita Pratibhasundari Vyakarantirtha ...	Kalikapur Asram, Kamakhya, Kamrup.
35	Monoranjan Bhattacharyya ...	Pandit Ramgopal Smritiratna ...	Korarbagan, Howrah.
36	Abaniranjan Chakravarti ...	„ Lakshmikanta Kavya Vyakaran-Sankhyatirtha.	23, Rupnarayan Nandan Lane, Bhawanipur, Calcutta.
37	Satischandra Thakur Chakravarti	„ ditto ...	Ditto.
	SANKSHIPTASAR.		
	Second Division.		
40	Harendranath Misra ...	Pandit Debkrishna Vedantatirtha ...	1, Madan Mitra Lane, Calcutta.
	SUPADMA.		
	Second Division.		
42	Indubhusan Bandyopadhyaya ...	Pandit Binode Bihari Kavya Smrititirtha	Dhaltitha, Dandirhat, 24-Parganas.
	SIDDHANTA KAUMUDI.		
	Second Division.		
43	Dharmadas Bandyopadhyaya ...	Pandit Satischandra Vidyaratna ...	106, Babudanga Road, Salkia, Howrah.
44	Sudhindranath Ghosh Kavyatirtha, B.A.	Private.	
45	Bankbihari Bhattacharyya, M.A. ...	Pandit Sudhirchandra Sankhyatirtha ...	Bagerhat, Khulna.
46	Sukumar Bandyopadhyaya ...	„ Kalipada Tarkacharyya ...	Sahitya Parisad, Shambazar, Calcutta.
49	Panchananda Sarkar ...	„ Rameshchandra Chakravarti, M.A.	20, Ramkanta Basu Street, Baghazar, Calcutta.
50	Kaliranjan Mukhopadhyaya, B.A.	„ Sakalnarayan Sarma ...	Sanskrit College Calcutta.
52	Surendra Jha ...	„ Sahadeb Jha Kavya Vyakarantirtha	Rajnagar, Darbhanga.
65	Rajnarayan Chaturvedi ...	„ Siddhinath Misra ...	65-1, Harrison Road, Calcutta.
66	Kamaleswar Prosad Misra ...	„ Bishnuprasad Bhandari ...	Sanga Veda Vidyalaya, Sibakumar Bhaban, Calcutta.

PANDIT SABHA, CALCUTTA—*contd.*

Roll No.	Name of candidate.	Name of teacher.	Place of *tol*.
		SIDDHANTA KAUMUDI—*concld.*	
		Second Division—concld.	
72	Lakshmi Prasad Upadhyaya ...	Pandit Umapati Tribedi ...	2, Mitra Lane, Calcutta.
73	Syamnarayan Baidya ...	„ ditto ...	Ditto
76	Rabinath Misra ...	„ Yogi Jha Vyakarantirtha ...	Visudhyananda Vidyalaya, Calcutta.
77	Ramji Jha ...	„ ditto ...	Ditto.
79	Choteprasad Singh ...	„ ditto ...	Ditto.
80	Nandakishore Jha ...	„ ditto ...	Ditto.
87	Tejnarayan Jha ...	„ Debananda Jha ...	Ditto.
90	Kasinath Chaudhuri ...	„ ditto ...	Ditto.
91	Srinath Jha ...	„ ditto ...	Ditto.
95	Maniram Das ...	Private ...	Muradpur, Patna.
105	Ramcharitra Brahmachari ...	Pandit, Harinarayan Sarma ...	Mustafapur, Khagaul, Patna.
106	Nagesh Sarma ...	„ ditto ...	Ditto.
107	Ramnarayan Pathak ...	„ Ram Pandeya ...	Amawa, Monghyr.
111	Joydeb Jha ...	„ ditto ...	Ditto.
116	Pareshnath Tripathi ...	„ Bhaguban Datta Misra ...	Dularpur, Teghra, Monghyr.
117	Bagiswar Thakur ...	„ Debikanta Thakur ...	Dharmasamaj Sanskrit College, Muzaffarpur.
117*a*	Tarananda Brahmachari ...	Private ...	Karanibagh, Deoghar, Santhal Parganas.
		SARASWAT.	
		Second Division	
119	Gopinath Pati ...	Pandit Kesabprasad Misra ...	Bhadauni, Sibalay, Benares.
		CHANDRIKA.	
		Second Division.	
122	Ramkhelawan Bhakta ...	Pandit Harisaran Pathak Kavya-Vyakarantirtha.	Saraswati Bhaban, Gaya.
123	Gobinda Das ...	„ Brajabandhu Tripathi ...	Purusottampur, Ganjam.
		SARASWAT CHANDRIKA.	
		First Division.	
162	Kirtinarayan Singh ...	Private.	
		Second Division	
124	Kalicharan Kabi ...	Pandit Purandas Saptatirtha ...	15, Mohanbagan Lane, Calcutta.
131	Sibaratna Pathak ...	„ Umapati Trivedi ...	2, Mitra Lane, Calcutta.
138	Debakiprasad Pandeya ...	„ ditto ...	Ditto.
135	Karmachandra Jyoti ...	„ Raghubir Tribedi ...	Visudhyananda Vidyalaya, Calcutta
136	Harnarayan Misra ...	„ ditto. ...	Ditto.
137	Naharmal Misra ...	„ ditto ...	Ditto.
138	Bindheswari Pathak ...	„ ditto ...	Ditto
141	Mahabir Pandeya ...	„ Debananda Jha ...	Ditto.
164	Syamnarayan Misra ...	Private.	
		PRAKRIYA KAUMUDI.	
		Second Division.	
167	Satyanarayan Jha ...	Pandit Sibanandan Pandeya ...	Sanga Veda Vidyalaya, Sibakumar Bhabau, Calcutta.
		KAVYA.	
		First Division.	
176	Bholanath Kabiraj ...	Pandit Sitanath Siddhantabagisa ...	81, Raja Nabakrishna Street, Calcutta.
189	Asoknath Bhattacharyya ...	„ Kalipada Tarkacharyya ...	12, Bridge Road, Shambazar, Calcutta.
215	Durgacharan Chakravarti ...	„ Durgasundar Tarka Smriti Mimansatirtha ...	Mymensingh.
220	Lakshmikanta Pal ...	„ Sibaram Kavyatirtha ...	Aklaki, Chanditala, Hooghly.
239	Raghunath Maiti ...	„ Debkrishna Vedantatirtha ...	1, Madan Mitra Lane, Calcutta.
259	Srimati Saraswati Debi ...	„ Debdatta Sarma ...	3, Central Avenue North, Calcutta.
266	Saraswatiprasad Chaturvedi ...	„ Lakshminarayan Ji Sarma ...	36, Ahamadgunge. Allahabad.
268	Durga Prasad Tripathi ...	„ Bijayananda Tripathi ...	Bankipur.

PANDIT SABHA, CALCUTTA—*contd.*

Roll No.	Name of candidate.	Name of teacher.	Place of *tol*.
		KAVYA—*concld.*	
		Second Division.	
177	Rameshchandra Ray ...	Pandit Sitanath Siddhantabagisa ...	81, Raja Nabakrishna Street, Calcutta.
178	Nagendranath Bhattacharyya ...	,, ditto ...	Ditto.
179	Bireswar Bandyopadhyaya ...	,, ditto ...	Ditto.
180	Bhairabchandra Bandyopadhyaya	,, ditto ...	Ditto.
188	Nisakar Ray ...	,, Bhubanmohan Sankhyatirtha ...	1-3, Grey Street, Calcutta.
190	Bishnupada Bhattacharyya ...	,, Kalipada Tarkacharyya ...	12, Bridge Road, Shambazar, Calcutta.
193	Somenath Misra ...	,, ditto ...	Ditto.
197	Nikunjabihari Goswami ...	,, Durgaprasanna Vidyabhusan ...	Saraswat *tol*. Pabna.
199	Harihar Bhattacharyya ...	,, Jajneswar Vedantabhusan ...	Konnagar, Hooghly.
200	Satischandra Ghosal ...	,, Biseweswar Vidyaratna ...	Sthal, Pabna.
201	Jajneswar Das ...	,, Birendrachandra Kavya Vyakarantirtha ...	173-3, Cornwallis Street, Calcutta.
202	Sudhirchandra Sen Gupta ...	,, Naliniranjan Sen Tarkatirtha ...	170, Raja Dinendra Street, Calcutta.
203	S. C. W. Sribardhan ...	,, ditto ...	Ditto.
205	Girijaprasanna Ghosal ...	,, Nishikanta Kavyatirtha ...	Ariadaha, 24-Parganas.
207	Sibsankar Bhattacharyya ...	,, Akhayakumar Tatwanidhi ...	3, Satkari Chatterjee Lane, Howrah.
209	Debendranath Bhattacharyya ...	,, Haridas Siddhantabagisa ...	Nakipur, Khulna.
211	Kesabchandra Bandyopadhyaya	,, Sukritiswar Kavyatirtha ...	10A, Gour Ghosh Lane, Calcutta
213	Anilkumar Chakravarti ...	,, Narendranath Panchatirtha ...	115A, Amherst Street, Calcutta.
214	Muralydhar Chakravarti ...	,, ditto ...	Ditto.
218	Sureshchandra Ray ...	,, Madhabdas Sankhyatirtha ...	4, Gopal Basu Lane, Calcutta.
219	Sisirkumar Das ...	,, Sitanath Kavya Smrititirtha ...	Kharipukhuria, Contai, Midnapore.
226	Surendramohan Bhattachattaryya	,, Haripada Smrititirtha ...	Mulajore Sanskrit College, 24-Parganas.
227	Birendrakishore Chakarvarty ...	,, ditto ...	Ditto.
228	Kalidas Chakarvarti ...	,, ditto ...	Ditto.
230	Sudhangsubhusan Chakravarti ...	,, ditto ...	Ditto.
231	Nandagopal Goswami ...	,, Atulkrishna Kavya Purantirtha ...	Nabadwip, Nadia.
232	Tarinicharan Chakravarti ...	,, Ratikanta Kavya Sankhyatirtha ...	Ghurul, Maju, Howrah.
233	Jagatbandhu Chattopadhyaya ...	,, Ashutosh Kavyatirtha ...	Khalsakota, Barisal.
234	Kartickchandra Bhattacharyya	,, Kalipada Sastri ...	Pasupati Basu Chatuspathi, 5, Biswakosh Lane, Bagbazar, Calcutta.
235	Byomkesh Misra ...	,, ditto ...	Ditto.
238	Dwijendrakumar Sen Gupta, B.A.	,, Madhusudan Kavya Sankhyatirtha	131, Mukteram Babu Street, Calcutta.
240	Ramgobinda Bhattacharyya ...	,, Debkrishna Vedantatirtha ...	1, Madan Mitra Lane, Calcutta.
241	Nanigopal Ghosal ...	,, ditto ...	Ditto.
242	Gokulchandra Bhattacharyya ...	,, ditto ...	Ditto.
244	Kunjabihari Misra ...	,, Raghubir Tribedi ...	Visudhyananda Vidyalaya, Calcutta.
245	Ramkeswar Misra ...	,, ditto ...	Ditto.
248	Debkumar Pathak ...	,, Bishnuprosad Bhandari ...	Sanga Veda Vidyalaya, Sibakumar Bhaban, Calcutta.
249	Jaykanta Jha ...	,, Yogi Jha Vyakarantirtha ...	12, Sikdarpara Street, Calcutta
250	Umacharan Pandeya ...	,, Chandrikadatta Misra ...	65-1, Harrison Road, Calcutta.
252	Ramdeb Pandeya ...	,, Siddhinath Misra ...	Ditto.
253	Ramkishore Tribedi ...	,, ditto ...	Ditto.
254	Umeshchandra Misra ...	,, ditto ...	Ditto.
255	Siddheswar Pathak ...	,, Syamnarayan Pathak ...	Kapasuma, Hilsa, Patna.
256	Kapildeb Chaturvedi ...	,, Kapildeb Sarma ...	Brahmapur, Arrah.
257	Kandhaprasad Pandey ...	,, Kasturiranganarayan Sastri ...	156, Harrison Road, Calcutta.
258	Kamalaprosad Sarma ...	,, Nandaprasad ...	Patna City, Patna.
260	Srimati Susila Devi ...	,, Ranganath Pathak ...	Patna, Patna.
261	Taradatta Misra ...	,, Debdatta Misra ...	23, Machuabazar Street, Calcutta.
263	Baladeb Barma Chaudhuri ...	,, Gopalprasad Sastri ...	Sikandrabad, Bulandsahar.
264	Buddheswar Barma ...	,, ditto ...	Ditto.
265	Raghubir Sarma ...	,, ditto ...	Ditto.
270	Jagadishchandra Sastri ...	Private ...	D. N. High School, Delhi
270c	Banamali Misra Kabiballabh ...	ditto ...	M. O. M. School, Berhampur, Ganjam.
		SMRITI (*Ka*).	
		Second Division.	
271	Ashutosh Chakravarti ...	Pandit Amrityuhari Smrititirtha ...	Belpukur, Nadia.
273	Girindra Nath Bhattacharyya ...	,, Narendranath Panchatirtha ...	115-A, Amherst Street, Calcutta.
276	Govindagopal Bandyopadhyaya	,, Sitikantha Vachaspati ...	Sanskrit College, Calcutta
277	Mahimmohan Chakravarti ...	,, ditto ...	Ditto.
278	Harisadhan Bhattacharyya ...	,, ditto ...	Ditto.
279	Nikunjabihari Chakravarti ...	,, Nibaran Chandra Smrititarkatirtha	Mulajore Sanskrit College, 24-Parganas.

PANDIT SABHA, CALCUTTA—*contd.*

Roll No.	Name of candidate.		Name of teacher.	Place of *tol*.
			SMRITI (*Ka*)—*concld.*	
			***Second Division*—concld.**	
280	Sanatan Kavyatirtha ...	,,	Kripamay Vedantatirtha ...	Khamargari, Helan, Hooghly.
281	Prafullakumar Madhyastha ...	,,	Pratapchandra Kavya-Vyakaran-Smrititirtha	53, Raja Nabakrishna Street, Calcutta.
282	Nikunjabihari Goswami ...	,,	Debkrishna Vedantatirtha ...	1, Madan Mitra Lane, Calcutta.
			SMRITI (*Kha*).	
			Second Division.	
284	Sesadri Sarma Janamunchi Kavyatirtha		Pandit Raghubir Tribedi	2, Mitra Lane, Calcutta.
286	Dharmanath Tripathi Vyakaran-tirtha	,,	Chandrikadatta Misra ...	65-1, Harrison Road, Calcutta.
			SANKHYA.	
			First Division.	
287	Nalinbihari Bandyopadhyaya ...		Pandit Kulachandra Smrititirtha ...	Uttarpara, Hooghly.
288	Aswinikanta Bhattacharyya ...	,,	Narendranath Panchatirtha ...	115-A, Amherst Street, Calcutta.
298	Nityadhan Kavyatirtha ...	,,	Iswarchandra Shastri ...	16, Nabin Kundu Lane, Calcutta.
299	Panchanan Bhattacharyya ...	,,	Debkrishna Vedantatirtha ...	1, Madan Mitra Lane, Calcutta.
302	Panchanan Ray Gupta Kavya Vyakarantirtha	,,	ditto ...	Ditto.
303	Jimutkumar Tagore Kavyatirtha	,,	ditto ...	Ditto.
305	Kalipada Bhattacharyya ...	,,	ditto ...	Ditto.
305a	Dhirendranath Bhattacharyya, M.A.	,,	ditto ...	Ditto.
			Second Division.	
289	Lalitmohan Sen		Pandit Krishnabihari Kabiraj ...	31, Cornwallis Street, Calcutta.
290	Madanmohan Das	,,	Jogindranath T. S. Vedanta tirtha	Sanskrit College, Calcutta.
291	Sureshchandra Chakravarti ...	,,	Ditto ...	Ditto.
292	Sashibhusan Bandyopadhyaya ...	,,	Nrityagopal Panchatirtha ...	Ballygange, Calcutta.
293	Ramchhabila Sarma ...	,,	Jogindranath T. S. Vedanta-tirtha	Sanskrit College, Calcutta.
304	Amulyadhan Bhattacharyya ...	,,	Debkrishna Vedantatirtha ...	1, Madan Mitra Lane, Calcutta.
			VEDANTA.	
			Second Division.	
306	Nanigopal Gangopadhyaya ...		Pandit Jogendranath T. Vedantatirtha ...	Sanskrit College, Calcutta.
307	Nanibhusan Chakravarti ...	,,	Kalipada Tarkacharyya ...	12, Bridge Road, Shambazar, Calcutta.
310	Bijaykali Bhattacharyya ...	,,	Akshaykumar Shastri ...	6, Goabagan Street, Calcutta.
312	Kasinath Chakravarti ...	,,	Gourasundar Bagabatdarsana-charyya ...	176, Upper Chitpur Road, Calcutta.
			PURAN.	
			Second Division.	
315	Tarapada Bhattacharyya ...		Pandit Chandricharan Tarkatirtha ...	Sanga Veda Vidyalaya, Sibakumar Bhaban, Calcutta.
319	Muralydhar Misra ...	,,	Chandikadatta Misra ...	65-1, Harrison Road, Calcutta.
320	Baladeb Jha ...	,,	Yogi Jha Vyakarantirtha ...	Visudhyananda Vidyalaya, Calcutta
			MIMANSA.	
			First Division.	
323	Brajendrakumar Kavyatirtha ...		Pandit Jogindranath T. Vedantatirtha ...	Sanskrit College, Calcutta.
			Second Division.	
321	Pramdhan Bandyopadhyaya ...		Pandit Narendranath Panchatirtha ...	115-A, Amherst Street, Calcutta.
322	Prafullakumar S. Vedantatirtha	,,	Jogindranath T. Vedantatirtha ...	Sanskrit College, Calcutta.
324	Rameshbal Tribedi ...	,,	Bishnuprasad Bhandani ...	Sanga Veda Vidyalaya, Sibakumar Bhaban, Calcutta.

PANDIT SABHA, CALCUTTA—*contd.*

Roll No.	Name of candidate.	Name of teacher.	Place of *tol*.
	SADHARAN DARSAN.		
	Second Division.		
326	Kalikinkar Mukhopadhyaya ...	Pandit Srijib Nyayatirtha, M.A. ...	Bhatpara, 24-Parganas.
327	Surendranath Bhaumik ...	,, Ramkanta Tarkatirtha ...	Nabadwip, Nadia.
	VAISHNAB DARSAN.		
	Second Division.		
328	Ramendrasundar Bhattacharyya ...	Pandit Goursundar Bhagabatdarsanacharyya ...	176, Upper Chitpur Road, Calcutta.
	JYOTISH.		
	First Division.		
329	Digindranath Pathak ...	Pandit Akshayakumar Kabibhusan ...	Porabari, Barabelta. Mymensingh
330	Satyahari Bandyopadhyaya ...	,, Saradacharan Jyotishtirtha ...	84-1, Balaram De Street, Calcutta.
	Second Division.		
331	Kamalaprasad Tripathi ...	Pandit Bhagabat Tripathi ..	Maharajgunge, Saran.
333	Srideb Thakur ..	,, Ramchandra Jha ...	Madhabapur, Darbhanga.
334	Ramji Misra ...	,, Panchanan Jha ...	Oini, Pusa Road, Darbhanga.
341	Harinandan Jha ...	,, Durgadatta Jha ...	Sugauna, Rajnagar, Darbhanga.
	NYAYA (*Ka*).		
	First Division.		
345*a*	Satindrachandra Thakur ...	Pandit Bamacharan Nyayacharyya ...	77, Jangambari, Benares.
	Second Division		
344	Sarajbandhu Mukhopadhyaya ...	Pandit Chandicharah Tarkatirtha ...	Sanga Veda Vidyalaya, Sivakumar Bhaban, Calcutta.
345	Dineshchandra Bhattacharyya ...	,, ditto ...	Ditto.
	NYAYA (*Kha*).		
	Second Division.		
346	Jyotiswarup Jain ...	Pandit Ambadas Shastri ...	Bhadaunighat, Sibalay, Benares.
	JAIN (Digambar) NYAYA		
	First Division.		
350	Mathuradas Jain ...	Pandit Ambadas Shastri ...	Bhadaunighat, Sibalay, Benares.
	Second Division.		
348	Kamalkumar Jain ...	Pandit Ambadas Shastri ...	Bhadaunighat, Sibalay, Benares.
349	Sunharilal Jain ...	,, ditto ...	Ditto.
351	Jay Chandra ...	,, ditto ...	Ditto.
351*a*	Suryya Pal Jain ...	,, ditto ...	Ditto.
	SAMA VEDA.		
	Second Division.		
356	Ramabatar Sarma ...	Pandit Raghubir Tribedi ...	Visudhyananda Vidyalaya, Calcutta.
	SUKLA YAYU VEDA.		
	Second Division.		
360	Bhudeb Sarma ...	Pandit Sibanandan Sarma ...	Sanga Veda Vidyalaya, Sivakumar Bhaban, Calcutta.
361	Brahmadatta Sarma ...	,, Rajeswar Sastri ...	Ramghat, Chaukhamba, Benares.
362	Srutabandhu Sarma ...	,, ditto ...	Ditto.
365	Sibasankar Jha ...	,, Biswanath Thakur ...	Visudhyananda Vidyalaya, Calcutta.
366	Biswanath Jha ...	,, Debananda Jha ...	Ditto.

PANDIT SABHA, CALCUTTA—*concld.*

Roll No.	Name of candidate.	Name of teacher.	Place of *tol.*
		RIG VEDA.	
		Second Division.	
372	Dukshamohan Misra	... Pandit Debananda Jha	... Visudhyananda Vidyalaya, Calcutta.
		PALI SUTTA PITAK.	
		Second Division.	
373	Janardan Misra, M A.	... Private	... B N. College, Bankipur.

PARIKSHA SABHA, BHATPARA.

		MUGDHABODHA.	
		Second Division.	
7	Pasupati Mukherjee	... Pandit Basudeb Smrititirtha	... Baidyapur, Burdwan.
		PRAYOG RATNAMALA.	
		First Division.	
10	Jitendramohan Bhattacharyya	... Pandit Manmathanath Tarkatirtha	... Bhatpara, 24-Parganas.
		KAVYA.	
		Second Division.	
11	Gopikrishna Bandyopadhyaya	... Pandit Basudeb Smrititirtha	... Baidyapur, Burdwan.
12	Gopiranjan Goswami	... ,, ditto	... Ditto.
13	Panchkari Chakravarti	... ,, Bhushanchandra Kavyatirtha	... Navagram, Howrah.
		ASSAM SMRITI.	
		Second Division.	
19	Banshidhar Bhattacharyya	... Pandit Manmathanath Tarkatirtha	... Bhatpara, 24-Parganas
		SANKHYA.	
		First Division.	
24	Harinandan Deb Bhagabati	... Pandit Manmathanath Tarkatirtha	... Bhatpara, 24-Parganas.
		MIMANSA.	
		Second Division.	
26	Satischandra Bandyopadhyaya	... Pandit Basudeb Smrititirtha	... Baidyapur, Burdwan.
27	Sashadhar Acharyya	... ,, Kamalkrishna Smrititirtha	... Bhatpara, 24-Parganas.
28	Ramranjan Bhattacharyya	... ,, ditto	... Ditto.

BIBUDHA JANANI SABHA, NAVADWIP.

		SARASWAT.	
		Second Division.	
3	Gopilal Singh	... Pandit Bhabananda Kavyaratna	... Navadwip, Nadia.
4	Gourgopal Goswami	... ,, Brajaraj Bhagabatratna	... Ditto.
		CHANDRIKA.	
		Second Division.	
5	Gourmohan Das	... Pandit Bhabananda Kavyaratna	... Navadwip, Nadia.
6	Panchanan Chakravarti	... ,, Abhibhusan Kavyatirtha	... Paikpara, Kasipur, 24-Parganas.

BIBUDHA JANANI SABHA, NAVADWIP—*contd.*

Roll No.	Name of candidate.	Name of teacher.	Place of *tol.*
		SANKSHIPTASAR.	
		Second Division.	
8	Lakshmancharan Panda ...	Pandit Atulkrishna Puran Darsantirtha ...	Navadwip, Nadia
		PRAYOG RATNAMALA.	
		Second Division.	
9	Herambanath Bhattacharyya ...	Pandit Upendranath Kavya Sankhya-tirtha ...	Nimtita, Murshidabad.
10	Sankarnath Bhattacharyya ...	„ ditto ...	Ditto.
		HARINAMAMMRITA.	
		Second Division.	
11	Mahendranarayan Tribedi ...	Pandit Ramkantha Tarkatritha ...	Navadwip, Nadia.
12	Gobardhan Das ...	„ Brajaraj Bhagabatratna ...	Ditto.
		MUGDHABODHA.	
		Second Division.	
14	Ambeswar Bhuiya ...	Pandit Bhabananda Kavyaratna ...	Navadwip, Nadia.
15	Madhusudan Goswami ...	„ Tripathanath Smrititirtha ...	Ditto.
16	Sukadeb Goswami ...	„ ditto ...	Ditto.
21	Dijendragopal Goswami ...	„ Lalitamohan Kaviratna ...	Ditto.
27	Umapada Bandyopadhyaya ...	„ Bhutnath Vedantasastri ...	Seuri, Seuri, Birbhum.
		KAVYA.	
		First Division.	
46	Jadugopal Goswami ...	Pandit Tripathanath Smrititirtha ...	Navadwip, Nadia.
48	Amritalal Chakravarti ...	„ ditto ...	Ditto.
		Second Division	
30	Gorachand Singh ...	Pandit Bhabananda Kavyaratna ...	Nabadwip, Nadia.
31	Lalbabu Singh ...	„ Sasankabhusan Tarkatirtha ...	Ditto.
32	Birbhadra Rath Sarma ...	„ ditto ...	Ditto.
35	Surendranath Sikdar ...	„ Brajaraj Bhagabatratna ...	Ditto.
37	Banabihari Bhaduri ...	„ Atulkrishna Purantirtha ...	Ditto.
38	Amiyamadhab Chakravarti ...	„ ditto ...	Ditto.
39	Jogeswar Chakravarti ...	„ ditto ...	Ditto.
40	Golap Singh ...	„ ditto ...	Ditto.
41	Brojeshranjan Goswami ...	„ ditto ...	Ditto.
42	Bibhutibhusan Bhattacharyya ...	„ Brajaraj Bhagabatratna ...	Ditto.
43	Ramanath Bhattacharyya ...	„ ditto ...	Ditto.
44	Jitendranath Goswami ...	„ Tripathanath Smrititirtha ...	Ditto
45	Krishnachaitannya Mohanta ...	„ ditto ...	Ditto.
47	Gobardhan Singh ...	„ ditto ...	Ditto.
49	Brajabihari Mukhopadhyaya ...	„ ditto ...	Ditto.
50	Gangeshchanda Chakravarti ...	„ Ahibhusan Kavyatirtha ...	Ditto.
51	Rajendranath Acharyya ...	„ ditto ...	Paikpara Cossipur, 24-Parganas.
52	Manibhusan Gupte ...	„ Ratikanta Sankhyatirtha ...	Ghurni, Maju, Howrah.
58	Abanibhusan Goswami ...	„ Atulkrishna Purantirtha ...	Nabadwip, Nadia.
		SMRITI	
		Second Division.	
60	Rajendranarayan Acharyya ...	Pandit Brajaraj Bhagabatratna ...	Nabadwip, Nadia.
62	Phanibhusan Bhattacharyaya ...	„ Jogindranath Smrititirtha ...	Ditto.
		NYAYA (*Kha*).	
		First Division.	
64	Radhamohan Sarma ...	Pandit Sasankabhusan Tarkatirtha ...	Nabadwip, Nadia.
		Second Division.	
65	Balakrishna Sarma ...	Pandit Amarchandra Tarkatirtha ...	Nabadwip, Nadia.

BIBUDHA JANANI SABHA, NAVADWIP—*concld.*

Roll No.	Name of candidate	Name of teacher.	Place of *tol.*
		VEDANTA.	
		Second Division.	
67	Ratikanta Bhattacharyya ...	Private ...	1, Madan Mitra Lane, Calcutta.
68	Bhabanibhusan Kavya-Vyakaran Sankhyatirtha ...	Pandit Debkrishna Vedantatirtha ...	Ditto.
70	Basudeb Bhattacharyya ...	„ Brajaraj Bhagabatratna ...	Ditto.
		SANKHYA.	
		Second Division.	
71	Dhaneswar Tribedi ...	Pandit M. M. Sitaram Nyayacharyya ...	Nabadwip, Nadia.
72	Panchanan Chakravarti ...	„ Brajaraj Bhagabatratna ...	Ditto.
76	Kaminikanta Kar ...	„ Atulkrishna Purantirtha ...	Ditto.
		PURAN.	
		Second Division.	
78	Gobindachandra Adhikari ...	Pandit Ahibhusan Kavyatirtha ...	Nabadwip, Nadia.
79	Ramaprasad Goswami ...	„ ditto ...	Ditto.
80	Manoranjan Bhattacharyya ...	„ Tripathanath Smrititirtha ...	Ditto.
81	Sasadhar Chakravarti ...	„ Brajendranath Smrititirtha ...	Maheshpur, Jessore.
82	Hrishikesh Goswami Kavya Vyakarantirtha ...	„ Lalitmohan Smrititirtha ...	Naogaon, Rajshahi.
		BAISHNAB DARSAN.	
		First Division.	
84	Prankrishna Datta ...	Pandit Ramkantha Tarkatirtha ...	Nabadwip, Nadia.
		Second Division.	
83	Lalitakanta Adhikari ...	Pandit Ramkantha Tarkatirtha ...	Nabadwip, Nadia.

PANDIT SABHA, BERHAMPUR.

		SARASWAT.	
		Second Division.	
1	Rameswar Mandal ...	Pandit Jagadischandra Kavya Vyakarantirtha ...	Bholahat, Malda.
		SANKSHIPTASAR.	
		Second Division.	
2	Sankarprasad Bhattacharyya ...	Pandit Ramtaran Kavya Smrititirtha ...	Berhampur, Murshidabad.
		MUGDHABODHA.	
		First Division.	
5	Sivadas Bhattacharyya ...	Pandit Chandidas Nyayatarkatirtha ...	Berhampur, Murshidabad.
11	Kalikinkar Mukhopadhyaya ...	„ Ramtaran Kavya Smrititirtha ...	Ditto.
		Second Division.	
8	Satyakumar Chakravarti ...	Pandit Rameschandra Vedantavisarad ...	Kandi, Murshidabad.
9	Nirajaksha Bandyopadhyaya ...	„ Satischandra Kavyatirtha ...	Gadda, Murshidabad.
12	Prabodhchandra Chattopadhyaya	„ Ramtaran Kavya Smrititirtha ...	Berhampur, Murshidabad.
		KAVYA.	
		Second Division.	
15	Radhikaprasad Das ...	Pandit Ramsaran Vidyavagisa ...	Ghatbandar, Murshidabad.
16	Nilmanidas Mohanta ...	„ ditto ...	Ditto.
17	Haripado Mandal ...	„ ditto ...	Ditto.
		SMRITI.	
		First Division.	
20	Haridhan Bhattacharyya ...	Pandit Isanchandra Smritipanchanan ...	Berhampur, Murshidabad.

SARASWAT SAMITI, DAULATPUR.

Roll No.	Name of candidate.	Name of teacher.	Place of *tol*.
	SIDDHANTA KAUMUDI.		
	Second Division.		
1	Benilal Chakravarti ...	Pandit Ramlal Smritititirtha ...	Sripurbangram, Khulna.
2	Surendra Nath Das ...	,, ditto ...	Ditto.
	SUPADMA.		
	First Division.		
10	Manindrachandra Samaddar ...	Pandit Upendranath Smritititirtha ...	Daulatpur, Khulna.
	Second Division.		
3	Bhaboshchandra Chattopadhyaya	Pandit Sasadhar Smritititirtha ...	Pilgunge, Khulna.
5	Rajendranath Bandyopadhyaya	,, Ashutosh Smritititirtha ...	Sangdia, Solarkola, Khulna.
8	Rabindranath Mukhopadhyaya	,, Upendranath Smritititirtha ...	Daulatpur, Khulna.
15	Hemchandra Bhattacharyya ...	,, Haridas Kavya Vyakaran Purantirtha ...	Uzirpur, Rupapat, Faridpur.
	KAVYA.		
	First Division.		
23	Gurudas Pathak ...	Pandit Upendranath Smritititirtha ...	Daulatpur, Khulna.
	Second Division.		
18	Tarakchandra Debnath ...	Pandit Ashutosh Smritititirtha ...	Sangdia, Solarkola, Khulna.
19	Bijaykrishna Kar ...	,, ditto ...	Ditto.
20	Kalinath Chakravarti ...	,, ditto ...	Ditto.
21	Satyendranath Sen Gupta ...	,, Haricharan Kavyatirtha ...	Paogram, Fultala, Khulna.
22	Usanath Bhattacharyya ...	,, Ramlal Smritititirtha ...	Sripurbangram, Khulna.
24	Dhirendranath Chattopadhyaya	,, Ramcharan Tarkatirtha ...	Champaful, Khulna.
25	Nilmadhab Chattopadhyaya ...	,, ditto ...	Ditto.
26	Ashutosh Bhattacharyya ...	,, Kanakchandra Kavya Smritititirtha	Haridhali, Mamudkati, Khulna.
28	Bankabihari Ramanidas ...	,, ditto ...	Ditto.
30	Kalipada Chakravarti ...	,, Traikyanath Smritititirtha ...	Pratapkati, Rupdia, Jessore
31	Sasibhusan Debnath ...	,, Kalipada Vyakaran Purantirtha ...	Karapara, Khulna
32	Gobindaprasad Sahu ...	,, Kedarnath Kavya Vyakarantirtha	Patna, Bardia, Jessore.
33	Abinashchandra Nath ...	,, Kanailal Kavyatirtha ...	Petaga, Pilgunge, Khulna.
	SMRITI.		
	First Division.		
35	Saradacharan Chakravarti Thakur ...	Pandit Krishnaprasanna Saptatirtha ...	Jessore, Jessore.
	Second Division		
34	Kedarnath Bhattacharyya ...	Pandit Upendranath Smritititirtha ...	Daulatpur, Khulna.
	NYAYA (*Kha*).		
	Second Division.		
36	Kailashchandra Chakravarti ...	Pandit Jamunikanta Tarkatirtha ...	Daulatpur, Khulna.
	PURAN.		
	Second Division.		
37	Murarikrishna Debnath ...	Pandit Kedareswar Kavyatirtha ...	Noapara, Pilgunge, Khulna.

BEJOY CENTRE, BURDWAN.

SIDDHANTA KAUMUDI.

Second Division.

3	Lakshmikanta Jha ...	Pandit Jadunath Misra ...	Deoghar.
4	Chandradev Jha ...	,, ditto ...	Ditto.
5	Kasikanta Misra ...	,, ditto ...	Ditto.
7	Jagadis Jha ...	,, Akshaylal Chaudhuri ...	P. N. S. College, Lakshmipur.
8	Satyanarayan Jha ...	,, ditto ...	Ditto.

BEJOY CENTRE, BURDWAN—*contd.*

Roll No.	Name of candidate.	Name of teacher.	Place of *tol*.
		SIDDHANTA KAUMUDI—*concld.*	
		***Second Division*—concld**	
10	Thakurprasad Misra ...	Pandit Akshaylal Chaudhuri ...	P. N. S. College, Lakshmipur.
11	Jagannath Jha ...	,, ditto ...	Ditto
12	Chandraprasad Misra ...	,, ditto ...	Ditto.
13	Baladev Tripathi ...	,, Gaurilal Misra ...	Tikari, Gaya.
14	Sujitkumar Mukhopadhyay ...	,, Kapileswar Misra ...	Santiniketan, Birbhum
		SANKSHIPTASAR.	
		First Division.	
22	Kamakshanath Bhattacharyya ...	Pandit Dwarkesh Tarkabhushan ...	Searsole, Burdwan.
		Second Division.	
17	Kamalkrishna Misra ...	Pandit Jogendranath Vidyalankar ...	Balsi, Bankura.
19	Bhabadev Bhattacharyya ...	,, Dwarkesh Tarkabhushan ...	Searsole, Burdwan.
20	Syamapada Bhattacharyya ...	,, ditto ...	Ditto.
21	Ramkrishna Bhattacharyya ...	,, ditto ...	Ditto.
24	Durgadas Goswami ...	,, Lakhminarayan Smrititirtha ...	Kajora, Burdwan
25	Shyamapada Misra ...	,, ditto ...	Ditto.
27	Sarajaksha Bandyopadhyya. ...	,, Nalinakshya Tarkatirtha ...	Ikra, Burdwan.
		MUGDHABODHA.	
		Second Division.	
28	Bhudevkumar Goswami ...	Pandit Rameschandra Smrititirtha ...	Barabelun, Burdwan.
35	Bankimchandra Bandyopadhyyay	,, Biswesswar Smrititirtha ...	Pilsara, Hooghly.
		PRAKRIYA KAUMUDI.	
		Second Division.	
26	Devakinandan Sukla ...	Pandit Lakshman Kavyatirtha ...	Chanpatia, Champaran.
		SARASWAT CHANDRICA.	
		Second Division.	
38	Harikrishna Jha ...	Pandit Kuladipnarayan Jha ...	Maja, Darbhanga.
40	Basudev Misra ...	,, Girijaprasad Misra ...	Jagannath Dihi, Hazaribagh.
42	Ramkrishna Dwivedi ...	,, Gourilal Misra ...	Tikari, Gaya.
		SARASWAT.	
		First Division.	
45	Kshetranath Bandyopadhyaya ...	Pandit Tarapada Kavya Purantirtha ...	Chanchai, Burdwan.
		Second Division.	
46	Suryakumar Bhattacharyya ...	Pandit Tarapada Kavya Purantirtha ...	Chanchai, Burdwan.
		KAVYA.	
		Second Division.	
47	Chandrica Tripathi ...	Pandit Raghubansa Tripathi ...	Dharahara, Chapra.
48	Harihar Goswami ...	,, Lakshminarayan Smrititirtha ...	Sebalay, Burdwan.
52	Indudhar Shastri ...	,, Taracharan Bhattacharyya ...	Tekmani Sanskrit College, Benares.
53	Mahabirprasad Panda ...	,, Rameswar Pathak ...	Dhowni, Sonthal Parganas.
54	Badrinarayan Panda ...	,, ditto ...	Ditto.
55	Benimadhab Sarma ...	,, Birbhadra Misra ...	Tegharia, Monghyr.
56	Tarapada Ghatak ...	,, Abinashchandra Kavyatirtha ...	Ouanara, Bankura.
57	Karunamay De ...	,, Chandicharan Kavyatirtha ...	Dharan, Burdwan.
58	Judhisthir Tripathi ...	,, Bijaykrishna Kavyatirtha ...	118, House Katra, Benares
59	Jogendranath Bhattacharyya ...	,, ditto ...	Ditto.
61	Nandakisore Ojha ...	,, Herambanath Vidyaratna ...	Midhya, Manbhum.
62	Sumatiranjan Dwivedi ...	,, Bireswar Tarkatirtha ...	Bijay Chatuspathi, Burdwan.
63	Rudramani Shastri ...	,, Dhundiraj Shastri ...	50, Agastakunda, Benares.

BEJOY CENTRE, BURDWAN—*concld.*

Roll No.	Name of candidate.	Name of teacher.	Place of *tol*.
		VEDANTA (*Ka*).	
		Second Division.	
67	Manjilal Misra	... Pandit Bireswar Tarkatirtha	... Bijay Chatuspathi, Burdwan.
		VEDANTA (*Kha*).	
		Second Division.	
68	Nalinimohan Thakur	... Pandit Rameschandra Vedantatirtha	... Bijay Chatuspathi, Burdwan.
69	Syamadas Bhattacharyya	... „ ditto	... Ditto.
70	Durgacharan Bhattacharyya	... „ ditto	... Ditto
71	Abhayapada Kavyatirtha	... „ Tarapada Kavyatirtha	... Chanchai, Burdwan.
		SANKHYA.	
		First Division	
73	Ajitkumar Mukhopadhyay	... Pandit Rameschandra Vedantatirtha	... Bijay Chatuspathi, Burdwan.
		Second Division.	
72	Tarapada Bhattacharyya	... Pandit M. M. Durgacharan S. Vedanta-tirtha.	... Bhawaniporo, Calcutta.
		JYOTISH.	
		Second Division.	
74	Sebaba chan Tripathi	... Pandit Haribar Jha Jyotishtirtha	... Bakulharnath Chaupatia, Champaran.
		MIMANSA.	
		Second Division.	
75	Rammay Kavyatirtha	... Pandit Rambrahma Tarkatirtha	... Ghurisa, Birbhum.
		SADHARAN DARSAN.	
		Second Division.	
77	Sachindrachandra Chakravarti	... Pandit Rameschandra Vedantatirtha	... Bijay Chatuspathi, Burdwan.

CHAITANYADAYINI SABHA, SRIKHANDA.

HARINAMAMRITA VYAKARAN.

First Division.

1	Syamananda Thakur	... Pandit Rakhalananda Thakur	... Srikhanda, Burdwan.

Second Division.

2	Satyananda Thakur	... Pandit Rakhalananda Thakur	... Srikhanda, Burdwan.

MUGDHABODHA.

Second Division.

3	Subalchandra Mallik	... Pandit Rakhalananda Thakur	... Srikhanda, Burdwan.

KAVYA.

First Division.

7	Chidanda Thakur	... Pandit Rakhalananda Thakur	... Srikhanda, Burdwan.

Second Division.

8	Radharanjan Bhattacharyya	... Pandit Gopendrakumar Kavya Smrititirtha	... Gopalpur, Burdwan.
9	Radhacharan Pandit	... „ Basantakumar Vidyabhusan	... Kirnahar, Birbhum.
10	Satyaniranjan Dutta	... „ ditto	... Ditto.

VIDYOTSHAHINI SABHA, MIDNAPUR.

Roll No.	Name of candidate.	Name of teacher.	Place of *tol*.
	SARASWAT CHANDRIKA.		
	Second Division.		
2	Kamalacharan Tripathi ...	Pandit Jagannohan Saraugi ...	Pauri *tol*, Salaikela, Singbhum
	CHANDRIKA.		
	Second Division.		
5	Basantakumar Kar Mahapatra ...	Pandit Jageswar Kavya Vyakarantirtha ...	Santia, Mohanpur, Midnapur.
6	Nabakumar Mahapatra ...	,, ditto ...	Ditto.
7	Jageswar Chakravarti ...	,, Debendranath Vidyabhusan ...	Rajnagar, Midnapur.
8	Sasibhusan Maity ...	,, Brajanath Vedantaratna ...	Tatanala, Midnapur
	MUGDHABODHA.		
	Second Division.		
9	Radharaman Goswami ...	Pandit Bhubanchandra Kavyatirtha ...	Chirimarsai, Midnapur.
10	Golokbehari Acharyya ...	,, Suryyanarayan Smritibhusan ...	Patnabazar, Midnapur.
	SANKSHIPTASAR.		
	Second Division.		
14	Purna Chandra Bhatta ...	Pandit Rakhalchandra Kavyatirtha ...	Pingla, Midnapur.
16	Rabindranath Misra ...	,, Ramrakshya Tarkatirtha ...	Aligunge, Midnapur.
	KAVYA.		
	Second Division		
17	Ramanuj Bhattacharyya ...	Pandit Bhubanchandra Kavyatirtha ...	Vidyanidhi *tol*, Midnapur
19	Kamdeb Uthasani ...	,, Brajanath Vidyaratna ...	Tatanala, Midnapur.
21	Sripaticharan Das ...	,, Rakhalchandra Kavyatirtha ...	Pingla, Midnapur.
	SANKHYA.		
	Second Division.		
25	Sriram Bhattacharyya ...	Pandit Ramrakshya Tarkatirtha ...	Aligunge, Midnapur.

SANSKRIT FIRST EXAMINATION, 1926.

SANSKRIT SAMITI, GHATAL.

SARASWAT.

Second Division.

1	Bishnupada Chakravarti ...	Pandit Bhupaticharan Kavya Vyakarantirtha ...	Kakharda, Midnapur.
2	Umacharan Bandyopadhyaya ...	,, ditto ...	Ditto.

SANKSHIPTASAR.

Second Division.

1	Kedarnath Bhattacharyya ...	Pandit Priyanath Saraswati ...	Barasabra, Midnapur.
5	Krishnachandra Bhattacharyya	,, Rameswar Smriti Kavyatirtha ...	Karkai, Midnapur.
12	Rameshchandra Bhattacharyya	,, Nabakanta Kavya Tarka Darsantirtha ...	Bhomua, Midnapur.

MUGDHABODHA.

Second Division.

6	Rashbehari Dutta ...	Pandit Narendranath Bhattacharyya ...	Baghat, Faridpur.

SANSKRIT SAMITI, GHATAL—*concld.*

Roll No.	Name of candidate.	Name of teacher.	Place of *tol.*
		KAVYA.	
		Second Division.	
1	Upendranath Kunda ...	Pandit Tinkari Tarkatirtha ...	Ghatal, Midnapur.
		SANKHYA.	
		Second Division.	
2	Bibhutibhushan Vyakarantirtha ...	Pandit Rameswar Smriti Kavyatirtha ...	Karkai, Midnapur.
		MIMANSA.	
		Second Division.	
1	Bibhutibhushan Muknopadhyaya	Pandit Charuchandra Smrititirtha ...	Chakdighi, Burdwan.
		PURAN.	
		Second Division.	
1	Ramprasad Kavya Vyakarantirtha ...	Pandit Srischandra Tarkatirtha ...	Narajole, Midnapur.
		SAM VEDA.	
		Second Division.	
1	Niradbaran Bhattacharyya ...	Pandit Panchanan Kavya Smritirtha ...	5, Ram Ragchi Lane, Calcutta.

SANSKRIT SECOND EXAMINATION, 1926.

SANSKRIT SAMITI, BARABERIA.

MUGDHABODHA.

Second Division.

1	Jagadis Chakravarti ...	Pandit Bhagabaticharan Kavyabhushan ...	Dhanda, Midnapur.

SARASWAT.

First Division.

3	Gopinath Lal ...	Pandit Pitambar Kavya-Vyakaran-Sankhyatirtha ...	Daudpur, Midnapur.

Second Division.

9	Jivankrishna Panda ...	Pandit Syamsundar Kavya Vyakarantirtha ...	Simulkunda, Midnapur.

SANKSHIPTASAR

Second Division.

8	Baluram Misra ...	Pandit Chandramohan Chudamani ...	Madhakhali, Midnapur.

HARINAMAMRITA VYAKARAN.

Second Division.

1	Krishnachaitanya Das ...	Pandit Narayanchandra Vyakarantirtha ...	Chaknan, Midnapur.

SANSKRIT SAMITI, BARABERIA—*concld.*

Roll No.	Name of candidate.	Name of teacher.	Place of *tol*.
		KAVYA.	
		Second Division.	
1	Pramathanath Adhikari ...	Pandit Ratneswar Vyakarantirtha ...	Anantapur, Midnapur.
3	Harischandra Panda ...	,, Surendranath Kavyatirtha ...	Hirasagar, Midnapur.
4	Narendranath Uthasami ...	,, ditto ...	Ditto.
5	Dakshinacharan Kar ...	,, Saradacharan Vyakarantirtha ...	Lakhya, Midnapur.
		PURAN.	
		Second Division.	
1	Jyotiprasad Tripathi ...	Pandit Kartikchandra Kavya Vyakarantirtha ...	Egra, Midnapur.
		SANKHYA.	
		Second Division.	
1	Satyeswar Adhikari ...	Pandit Kesabchandra Vedantatirtha ...	Ektarpur, Midnapur.

SANSKRIT SAMITI, CONTAI.

SIDHANTA KAUMUDI.

Second Division.

1	Surendranath Mahapatra ...	Pandit Ghanasyam Vedantatirtha ...	Sepur, Midnapur.

SANKSHIPTASAR.

First Division.

5	Padmanava Misra ...	Pandit Krishnaprasad Sankhyatirtha ...	Bhupatinagar, Midnapur.
6	Rameswar Panigrahi ...	,, ditto ...	Ditto.
15	Giris Chandra Bhattacharyya ...	Private.	
22	Baukim Chandra Panda ...	Pandit Basanta Kumar Kavyatirtha ...	Rama Banamalichattya.
25	Jaynarayan Acharyya ...	,, Jaynarayan Misra Kavyatirtha ...	Samanta Khand, Midnapur.
27	Mohendranath Pahari ...	,, Trailakyanath Kavya Sankhyatirtha ...	Sarda, Midnapur.
		Second Division.	
3	Bhupendra Nath Misra ...	Pandit Brajamohan Kavya Vedantatirtha	Barakamarda, Midnapur.
7	Purusottam Acharyya ...	,, Tapadhan Kavya Vyakarantirtha...	Bidhubahera, Midnapur.
10	Ramapati Misra ...	,, Dhrubananda Nyayaratna ...	Depal, Midnapur.
11	Syamacharan Mahapatra ...	,, Dhrubananda Nyayaratna ...	Ditto.
16	Devendranath Parial ...	,, Bhupendranath Vyakaratirtha ...	Kesaidighi, Midnapur.
23	Nityananda Pandit ...	,, Isanchandra Kavyatirtha ...	Sahapur, Midnapur.
24	Iswan Chandra Pahari ...	,, Jaynarayan Misra Kavyatirtha ...	Samanta Khand, Midnapur.
26	Upendranath Misra ...	,, ditto ...	Ditto.
28	Bankimchandra Panda ...	,, Trailakyanath Kavya Sankhyatirtha ...	Sarda, Midnapur.
29	Jhareswar Panda ...	,, ditto ...	Ditto.
30	Abantikumar Pahari ...	,, ditto ...	Ditto
		SUPADMA.	
		Second Division.	
32	Bibhutibhushan Rai ...	Pandit Saral Chandra Kavyatirtha ...	Contai, Midnapur.
		MUGDHABODHA.	
		Second Division.	
35	Mrityunjay Das ...	Pandit Basantakumar Misra Kavya-Vyakaratirtha ...	Panchrole, Midnapur.
36	Ramnarayan Kar ...	,, Chandramohan Smrititirtha ...	Tajpur, Midnapur.

SANSKRIT FIRST EXAMINATION, 1926.

Roll No.	Name of candidate.	Name of teacher.	Place of *tol*.

CONTAI.

SARASWAT CHANDRIKA.

Second Division.

38	Kalidas Kor ...	Pandit Kalikumar Kavyatirtha ...	Mohajone, Midnapur.
40	Himansusekhar Misra ...	,, Chaturbhuj Misra Kavyatirtha ...	Puan, Midnapur.
41	Rajanikanta Panigrahi ...	,, Krishnachandra Vyakaran Tarkatirtha ...	Sipur, Midnapur.
43	Ramchandra Das ...	,, Syamacharan Vidyaratna ...	Baitabazar, Midnapur.

SARASWAT.

Second Division.

44	Kaliprasanna Pahari ...	Pandit Sripaticharan Kavyatirtha ...	Balageria, Midnapur.
45	Sitikanta Pati ...	,, ditto ...	Ditto.
49	Sasibhushan Tripathi ...	,, Baikunthanath Kavyatirtha ...	Brahmansasan, Midnapur.
50	Govindachandra Kar ...	,, Pramathanath Kavyatirtha ...	Chandanpur, Midnapur.
56	Bamacharan Panda ...	,, Upendranath Vyakarantirtha ...	Gupalchak, Midnapur.
58	Digambar Pati ...	,, Sitanath Kavya Smrititirtha ...	Banamalichattya, Midnapur.
60	Ramnarayan Nunda ...	,, Ramnarayan Tarkalankar ...	Salpur, Midnapur.
61	Prafullakumar Das ...	,, Kalikumar Kavyatirtha ...	Mohajone, Midnapur.
65	Harikrishna Rath ...	,, Isanchandra Kavyatirtha ...	Sahapur, Midnapur.
66	Jagadischandra Misra ...	,, Jaynarayan Misra Kavyatirtha ...	Samantakhanda, Midnapur.
67	Janakinath Pahari ...	,, ditto ...	Ditto.

CHANDRICA.

First Division.

72	Surendranath Panda ...	Pandit Lambodar Kavyatirtha ...	Egra, Midnapur.

Second Division.

71	Sibnarayan Panda ...	Pandit Tapodhan Kavya Vyakarantirtha	Bidhubaheri, Midnapur
73	Dasarathi Das ...	,, Jayanarayan Misra Kavyatirtha ...	Samantakhanda, Midnapur.
74	Sibnarayan Acharyya ...	,, ditto ...	Ditto
76	Purnachandra Misra ...	,, ditto ...	Ditto.

KAVYA.

Second Division.

77	Bansidhar Das ...	Pandit Syamacharan Vidyaratna ...	Baitabazar, Midnapur
78	Jadabendranath Rai ...	,, Ramjivan Kavya Smrititirtha ...	Balighai, Midnapur.
80	Gopinath Das ...	,, Tapodhan Kavya Vyakarantirtha...	Bidhubahiri, Midnapur.
81	Jnanadacharan Misra ...	,, Divakar Vedantapanchanan ...	Contai, Midnapur.
82	Panchanan Misra ...	,, Dhruhananda Nyayaratna ...	Depal, Midnapur
83	Rajkrishna Panda ...	,, Dwarkanath Kavyatirtha ...	Krishnagar, Midnapur.
88	Jagadis Nanda ...	,, Baradakanta Kavyatirtha ...	Mugberia, Midnapur.
89	Dinanath Acharyya ...	,, ditto ...	Ditto.

SMRITI.

Second Division.

95	Sibprasad Panda ...	Pandit Ramjivan Kavya Smrititirtha ...	Balighai, Midnapur.
96	Purnachandra Tripathi ...	,, Syamacharan Vidyaratna ...	Baitabazar, Midnapur.
97	Srikanta Misra ...	,, Rameschandra Panchatirtha ...	Basudevpur, Midnapur.
98	Chaturbhuj Panda ...	,, Trailakya Kavya Sankhyatirtha ...	Sarda, Midnapur.

VEDANTA

Second Division.

99	Satischandra Tripathi ...	Pandit Ghanesyam Vedantatirtha ...	Sipur, Midnapur.

SANKHYA.

Second Division.

100	Lakshmikanta Bhattacharyya ...	Pandit Baradakanta Kavyatirtha ...	Mugberia, Midnapur.

CONTAI—*concld.*

Roll No.	Name of candidate.	Name of teacher.	Place of *tol*.

PURAN.

Second Division.

102	Radhanath Panda ...	Pandit Jogendranath Kavyatirtha ...	Mohati, Midnapur.

SAMVEDA.

Second Division.

104	Atulchandra Panda ...	Pandit Jogendranath Kavyatirtha ...	Mohati, Midnapur.

SANSKRIT SECOND EXAMINATION, 1926.

SARASWAT SAMAJ, BANKURA.

SANKSHIPTASAR.

Second Division.

12	Chandicharan Bandopadhyaya ...	Pandit Gobindachandra Kavyatirtha ...	Katulpur, Bankura.

MUGDHABODHA.

Second Division.

16	Gaurisankar Bandopadhyaya ...	Pandit Krishnachandra Kavyatirtha ...	Ramsagar, Bankura.

SARASWAT.

Second Division.

18	Pareshnath Sarkar ...	Pandit Ramendranath Bhattacharyya ...	Brahmachari Ranchi Vidyalaya
19	Taraknath Gangopadhyaya ...	" ditto ...	ditto.

KAVYA.

Second Division.

24	Haripada Mukhopadhyaya ...	Pandit Gopalchandra Kavyavyakarantirtha ...	Nrishingha *tol*, Bankura.
25	Purnachandra Satpathi ...	" Mahadeb Kavyatirtha ...	Kendbera, Bankura.
26	Hrishikesh Satpathi ...	" ditto ...	ditto.
27	Dwarkanath Satpathi ...	" ditto ...	ditto.
28	Sripadalal Satpathi ...	" Kalipada Kavyatirtha ...	Gadara, Bankura.
29	Saratchandra Dhar ...	" ditto ...	ditto.
30	Nanigopal Chakravarti ...	" Gobindachandra Kavyatirtha ...	Katulpur, Bankura.

BANI BIKASH SANSKRIT SAMITI, TILURI.

SIDDHANTA KAUMUDI.

Second Division.

1	Umakanta Sarma ...	Pandit Joygopal Sen Kavya Vyakarantirtha	Tiluri, Bankura.

SANKSHIPTASAR.

Second Division.

4	Rakha Janardan Ray ...	Pandit Haranchandra Smritititirtha ...	Tiluri, Bankura.

KAVYA.

Second Division.

6	Debendranath Sen ...	Pandit Haranchandra Smritititirtha ...	Tiluri. Bankura.

DACCA CENTRE.

Roll No.	Name of candidate.	Name of teacher.	Place of *tol*.
		KALAP.	
		Second Division.	
1	Jogeschandra Bhattacharyya ...	Pandit Ambikacharan Vidyaratna ...	Baherak, Dacca.
5	Manmohan Devnath ...	,, Kalichandra Vidyabhushan ...	Murapura, Dacca.
		KAVYA.	
		Second Division.	
3	Durgaprasad Chakravarti ...	Pandit Ambicacharan Vidyabhushan ...	Sanskrit College, Wari, Dacca.
4	Rameschandra Mazumdar ...	,, ditto ...	Ditto.
5	Bipinbihari Bhattacharyya ...	,, ditto ...	Ditto.
6	Tripurasankar Sen ...	,, dirto ...	Ditto.
		NYAYA (শ) (*Kha*).	
		First Division.	
2	Anantakumar Bhattacharyya ...	Pandit Herambanath Tarkatirtha ...	Sanskrit College, Wari, Dacca.
		Second Division.	
1	Sudhanyakumar Vyakarantirtha ...	Pandit Tarkanath Nyaya Tarkatirtha ...	Patgram, Dacca.
		SADHARAN DARSAN.	
		Second Division.	
1	Ramanibhushan Bhattacharyya ...	Pandit Jinankrishna Tarkatirtha ...	P. C. Saraswat Chatuspathi, Dacca.
		SMRITI	
		Second Division.	
1	Balaram Chakravarti ...	Pandit Sasimohan Smritibhushan ...	Ichapura, Dacca.
		VEDANTA.	
		First Division.	
1	Brajendralal Goswami ...	Pandit Ambicanath Vidyabhushan ...	Sanskrit College, Wari, Dacca.
		UPANISAD.	
		First Division.	
1	Upendranath Bhattacharyya ...	Pandit Dinanath Vidyabagisa ...	Paschimbaherak, Dighirpar, Dacca.

ARYYA SANMILANI SABHA, BAKLA.

		KALAP.	
		Second Division.	
1	Sitanath Bhattacharyya ...	Pandit Jatindranath Dasgupta ...	Kavindra College, Gaila, Barisal.
2	Saratchandra Biswas ...	,, ditto ...	Ditto.
3	Birendranath Sengupta ...	,, ditto ...	Ditto.
6	Premananda Sarkar ...	,, Manoranjan Vyakarantirtha ...	Kasipara, Barisal.
7	Anantalal Kar ...	,, Kalidas Vidyavinode ...	Unasia, Faridpur.
8	Purnachandra Thakur ...	,, ditto ...	Ditto.
9	Madhusudan Chattopadhyay ...	,, Asutosh Kavyatirtha ...	Khalisakota, Barisal.
10	Asutosh Dasgupta ...	,, ditto ...	Ditto.
		MUGDHABODHA.	
		Second Division.	
11	Jogeschandra Chakravarti ...	Pandit Aswinikumar Kavya Vyakarantirtha ...	Kavindra College, Gaila.
		KAVYA.	
		Second Division.	
13	Jnanadacharan Bhattacharyya ...	Pandit Aswinikumar Kavya Vyakarantirtha ...	Kavindra College, Gaila.
14	Tripuracharan Bandyopadhyaya...	,, ditto ...	Ditto.

DHARMARAKSHINI SABHA, BARISAL.

Roll No.	Name of candidate.		Name of teacher.		Place of *tol*.
			MUGDHABODHA.		
			Second Division.		
1	Chittaranjan Chakravarti	...	Pandit Chintaharan Smritititirtha	...	Kirtipasa, Barisal.
			SARASWAT.		
			Second Division.		
1	Upendranath Misra	...	Pandit Sasikumar Tarkatirtha	...	Gabkhan, Barisal.
			KALAP.		
			Second Division.		
2	Basantakumar Das Gupta]	...	Pandit Sasikumar Tarkatirtha	...	Gabkhan, Barisal.
3	Haripada Goswami	...	„ Chintaharan Smritititirtha	...	Kirtipasa, Barisal.
4	Upendranath Ghosal	...	„ ditto	...	Ditto.
6	Basantakumar Biswas	...	„ ditto	...	Ditto.
			KAVYA.		
			Second Division.		
1	Jagadishchandra Chattopadhyaya		Pandit Rajaninath Smritititirtha	...	Jalabari, Barisal.
2	Rameshchandra Chattopadhyaya		„ Sasikumar Tarkatirtha	...	Gabkhan, Barisal.
3	Narayanchandra Chakravarti	...	„ Chintaharan Smritititirtha	...	Kirtipasa, Barisal.
5	Anathbandhu Samaddar	...	„ ditto	...	Ditto.
6	Akshayakumar Sen Gupta	...	„ Asutosh Kavyatirtha	...	Khalisakota, Barisal
			SMRITI.		
			First Division.		
1	Suryyakanta Thakur Chakravarti		Pandit Harendranath Siddhantabhusan	...	Kaminisundari Chatuspathi, Barisal.
			PURAN.		
			Second Division.		
1	Adharchandra Ghosal	...	Pandit Chintaharan Smritititirtha	...	Kirtipasa, Barisal.

HITASAHINI SABHA, IDILPUR.

SARASWAT.

Second Division.

3	Srinath Bhattacharyya	...	Pandit Shyamachuran Smriti Vyakarantirtha.		Bajpati, Tippera

KAVYA.

Second Division.

5	Mukundalal Sildas	...	Pandit Haranath Vyakarantirtha	...	Mahisar, Faridpur.

DHARMA SABHA, MYMENSINGH.

KALAP.

Second Division.

1	Prafullakumar Chakravarti	...	Pandit Moheschandra Sankhya Vyakarantirtha	...	Hatdehala, Mymensingh.
6	Bhupendranath Bhattacharyya	...	„ Durgasundar Vidyavinode	...	Sakhuai, Mymensingh.
7	Manmathanath Bhattacharyya	...	„ ditto	...	Ditto.
8	Rajanikanta Das	...	„ Girindranath Vedantaratna	...	Durgahari, Mymensingh.
9	Aswinikumar Chakravarti	...	„ Gangacharan Vidyanidhi	...	Mymensingh.
10	Surendrachandra Chakravarti	...	„ ditto	...	Ditto.

DHARMA SABHA, MYMENSINGH—*concld.*

Roll No.	Name of candidate.	Name of teacher.	Place of *tol.*
		MUGDHABODH.	
		Second Division.	
2	Bhabatosh Jeaddar ...	Pandit Moheschandra Sankhya Vyakarantirtha ...	Hatdehala, Mymensingh.
		KAVYA.	
		Second Division.	
1	Asutosh Bhattacharyya ...	Pandit Bhupendranath Kavya Vyakarantirtha ...	Jasodal, Mymensingh.
2	Sachindrachandra Bhattacharyya	,, Jogeschandra Smritibhushan ...	Katihali, Mymensingh.
3	Birendrachandra Chakravarti ...	,, Sasibhushan Vidyavinode ...	Chapuria, Mymensingh.
4	Satischandra Chakravarti ...	,, ditto ...	Ditto.
5	Kaminikanta Chakravarti ...	,, ditto ...	Ditto.
6	Hemantakumar Chakravarti ...	,, Aswinikumar Kavya Vyakaran Vedantatirtha ...	Kamhari, Mymensingh.
7	Upendrachandra Sarkar ...	,, Moheschandra Sankhya Vyakarantirtha ...	Hatdehala, Mymensingh.
8	Gnindrachandra Rai ...	,, Sitanath Vyakarantirtha ...	Kethuri, Noakhali.
9	Bhupatikumar Bhaduri ...	,, Ramchandra Kavyatirtha ...	Tangail, Mymensingh.
		SAMVEDA.	
		Second Division.	
2	Saratkumar Chakravarti ...	Pandit Durgasundar Tarka Smriti Mimansatirtha ...	Mymensingh.

ARYYA PARISAD, KISOREGUNGE.

		KALAP.	
		Second Division.	
7	Parvaticharan Chakravarti ...	Pandit Satischandra Vidyanidhi ...	Kishoregunge, Mymensingh.
		KAVYA.	
		Second Division	
10	Hemchandra Chakravarti ...	Pandit Harendrachandra Smrititirtha ...	Gauripur, Mymensingh.
11	Hrishikesh Goswami ...	,, ditto ...	Ditto.
12	Pareshchandra Bhattacharyya ...	,, Madhusudan Kavya Vyakarantirtha ...	Gosainchandura, Mymensingh.
13	Dhirendrakishore Goswami ...	,, Debendrakishore Smriti Vyakarantirtha ...	Adristapara, Marjhati, Mymensingh.
		SMRITI.	
		Second Division.	
15	Labanyakumar Bhattacharyya	Pandit Kalikrishna Siddhantasastri ...	Atharabari, Mymensingh.

HEM CHANDRA SANATAN DHARM SABHA, HEMNAGAR.

		MUGDHABODHA.	
		Second Division.	
5	Jajneswar Chakravarti ...	Pandit Kasinath Kavyatirtha ...	Binnapair, Mymensingh.
		KAVYA.	
		Second Division.	
9	Kshitishchandra Bandyopadhyaya ...	Pandit Jamininath Smritibhushan ...	Galaikhali, Pabna.
		PURAN.	
		Second Division.	
12	Jatindranath Kavya Vyakarantirtha ...	Pandit Satinath Smrititirtha ...	Hemnagar, Mymensingh.
13	Kunjabihari Chakravarti ...	,, ditto ...	Ditto.
14	Rameschandra Chakravarti ...	,, Jyotischandra Kavyatirtha ...	Nabagram, Mymensingh.

RANI HEMANTA KUMARI SANSKRIT COLLEGE, RAJSHAHI.

Roll No.	Name of candidate.	Name of teacher.	Place of *tol*.
	MUGDHABODHA.		
	Second Division.		
1	Radhagabinda Bhattacharyya ...	Pandit Ramanikanta Siddhantaratna ...	Rani H. K. S. College, Rajshahi.
2	Pramadanath Chakravarti ...	,, ditto ...	Ditto.
	KALAP.		
	Second Division.		
1	Kartickchandra Bangapash ...	Pandit Ramanikanta Siddhantaratna ...	Rani H. K. S. College, Rajshahi.
	KAVYA.		
	Second Division.		
1	Surendranath Pal ...	Pandit Girishchandra Vedantatirtha ...	Rani H. K. S. College, Rajshahi.
2	Kshitindranath Sen Gupta ...	,, ditto ...	Ditto.
3	Kshitishchandra Bhattacharyya	,, ditto ...	Ditto.
4	Nabagopal Pandeya ...	,, Ramanikanta Siddhantaratna ...	Ditto.
	SMRITI.		
	First Division.		
1	Haridas Kavya Vyakarantirtha ..	Pandit Bamandas Vidyaratna ...	Rani H. K. S. College, Rajshahi.
	VEDANTA.		
	Second Division.		
1	Kalijay Bhattacharyya ...	Pandit Rameshchandra Tarkatirtha ...	Rani H. K. S. College, Rajshahi.

JNANADA SAMITI, PABNA.

	SIDDHANTA KAUMUDI.		
	Second Division.		
2	Haragobinda Pal ...	Pandit Lalitkumar Sankhyatirtha ...	Pangsa, Faridpur.
	MUGDHABODHA.		
	Second Division.		
4	Khagendranath Acharyya ...	Pandit Haripada Smititirtha ...	Pabna, Pabna.
	KAVYA.		
	Second Division.		
6	Upendranath Chakravartti ...	Pandit Durgaprasanna Vidyabhushana ...	Pabna, Pabna
7	Kalidas Ray ...	,, Jatindranath Kavyatirtha ...	Banigram, Pabna.
8	Jnanendranath Munshi ...	,, Ishanchandra Kavyatirtha ...	Sirajganj, Pabna.
	SANKHYA.		
	First Division.		
10	Radhakrishna Kavyatirtha ...	Pandit Taranath Saptatirtha ...	Darsan *tol*, Pabna.
	Second Division.		
9	Nabagopal Kavya Vyakarantirtha	Pandit Taranath Saptatirtha ...	Darsan *tol*, Pabna.
11	Nagendrachandra Chakravarti ...	,, ditto ...	Ditto.
12	Manmathanath Kavyatirtha ...	,, ditto ...	Ditto.
13	Murarimohan Goswami ...	,, ditto ...	Ditto.
14	Nareshchandra Acharyya ...	,, ditto ...	Ditto.
15	Nalinikanta Kavyatirtha ...	,, ditto ...	Ditto.
	RIG VEDA.		
	Second Division		
18	Kalipada Kavya Vyakarantirtha	Pandit Gopalchandra Kavyatirtha ...	Pabna, Pabna.

SANSKRIT SAMITI, NOAGAON.

Roll No.	Name of candidate.	Name of teacher.	Place of *tol.*
		MUGDHABODHA.	
		Second Division.	
3	Sripati Kunda ...	Pandit Saratchandra Smritiratna ...	Joari, Rajshahi.
		KAVYA.	
		Second Division.	
6	Upendrachandra Chakravarti ...	Pandit Surendramohan Kavyatirtha ...	Noagaon, Rajshahi.
8	Jnanada Sankar Chakravarti ...	,, Lalitmohan Smritititirtha ...	Ditto.
		SMRITI.	
		Second Division.	
9	Sadhucharan Acharyya ...	Pandit Lalitmohan Smritititirtha ...	Noagaon, Rajshahi.
		SAMVEDA.	
		Second Division.	
10	Ramrup Mukhopadhyaya ...	Pandit Lalitmohan Smritititirtha ...	Noagaon, Rajshahi.

DHARMA SABHA, RANGPUR.

CHANDRICA.

Second Division.

1	Jnanendramohan Neogi ...	Pandit Basantakumar Kavya Smritititirtha	Dadra, Bogra.

KALAP.

Second Division.

15	Asutosh Chakravarti ...	Pandit Kailashchandra Kavya Vayakran Smritititirtha ...	Singimari Rangpur.
16	Nalinikisore Mazumdar ...	Pandit Iswarchandra Smritititirtha ...	Malatinagar, Bogra.

KAVYA.

Second Division.

17	Gurudas Bhattacharyya ...	Pandit Amarchandra Smriti Sankhyatirtha	Dinajpur.
18	Dhirendranath Acharyya ...	,, Saradacharan Kavibhushan ...	Rajarampur, Dinajpur.
19	Madanmohan Chakravarti ...	,, Harimohan Kavya Smritititirtha ...	Raikali, Bogra.
20	Nisikanta Sarkar	,, Bijaykanta Kavyatirtha ...	Jaypurhat, Bogra.
21	Madhabchandra Goswami ...	,, Bhaharanjan Tarkatirtha ...	Rangpur.

VIDYA VINODINI SABHA, CHITTAGONG.

KALAP.

First Division.

7	Nanigopal Basu ...	Pandit Rajanikanta Kavyatirtha ...	Sanskrit College, Chittagong.

Second Division.

2	Benibhushan Palit Chaudhuri ...	Pandit Aparnacharan Vidyavinode ...	Paraikora, Chittagong.
3	Bhubanbijay Chakravarti ...	,, ditto ...	Ditto.
8	Brindaban Nath ...	,, Rajanikanta Kavyatirtha ...	Sanskrit College, Chittagong.
9	Ramaniranjan Sukla Das ...	,, Surendrakumar Kavya Vayakaran Sankhyatirtha ...	Jagatpur Asram, Chittagong.
11	Ramkrishna Acharyya ...	,, ditto ...	Ditto.
13	Biswesswar Datta ...	,, ditto ...	Ditto.
14	Dovicharan Bhatta ...	,, ditto ...	Ditto.
15	Narendrakumar Chakravarti ...	,, Rajanikanta Smritiratna ...	Gopinathpur, Chittagong.
18	Jatindramohan Rakhit ...	,, Tripuracharan Siromani ...	Enathbazar, Chittagong.
21	Bimalchandra Kanungoe ...	,, ditto ...	Ditto.

VIDYA VINODINI SABHA, CHITTAGONG—*concld.*

Roll No.	Name of candidate.	Name of teacher.	Place of *tol.*
	KAVYA.		
	Second Division.		
28	Rabindranath Dasgupta ...	Pandit Rajanikanta Kavyatirtha ...	Sanskrit College, Chittagong
29	Bejaykrishna Chaudhuri ...	„ ditto ...	Ditto.
30	Manindranath Chakravarti ...	„ ditto ...	Ditto.
31	Binodebihari Chakravarti ...	„ ditto ...	Ditto.
32	Biswesswar Bhattacharyya ...	„ ditto ...	Ditto.
33	Jagatbandhu Chakravarti ...	„ Tripuracharan Siromani ...	Enathbazar.
	VEDANTA.		
	Second Division.		
34	Srimati Swarnaprabha Vyakarantirtha ...	Pandit Surendrakumar Kavya Vayakran Sankhya Tarkatirtha ...	Jagatpur Asram, Chittagong.
	PALISUTTAPITAK.		
	Second Division.		
36	Sumangal Bhikhu ...	Pandit Dharmananda Sthabir ...	Ichawati, Chittagong.

JNANADAYINI SABHA, PATIYA.

KAVYA.

Second Division.

10	Manindranath Sarkar ...	Pandit Anathnath Kavyatirtha ...	Bhatikhain, Chittagong.
12	Sailendranath Sen ...	„ ditto ...	Ditto.
13	Sashadhar Chakravarti ...	„ Surendralal Smititirtha ...	Dhalghat, Chittagong.

SUHRID SAMMILANI SABHA, NOAKHALI.

SARASWAT.

Second Division.

2	Akhilchandra Dutta ...	Pandit Bipinchandra Sankhya Vedantatirtha ...	Parasuram, Noakhali
3	Abanimohan Chakravarti ...	„ Jamininath Siddhanta Vachaspati ...	Ghosekamta, Noakhali.
4	Narendranath Chakravarti ...	„ Surendranath Smriti Vyakarantirtha ...	Babupur, Noakhali
	KALAP.		
	Second Division.		
5	Basantakumar Chakravarti ...	Pandit Surendrachandra Smititirtha ...	Babupur, Noakhali.
6	Harakanta Chakravarti ...	„ ditto ...	Ditto.
9	Chittaranjan Dey ...	„ ditto ...	Ditto.
10	Prafullakumar Chakravarti ...	„ ditto ...	Ditto.
12	Mahendrakumar Rudra Pal ...	„ Kurunath Nyayatirtha ...	Feni, Noakhali.
13	Mahimchandra Acharyya ...	„ ditto ...	Ditto.
15	Jatindramohan Chakravarti ...	„ Jamininath Siddhanta Vachaspati ...	Ghosekamta, Noakhali.
17	Hemchandra Acharyya ...	„ Akshaykumar Siddhantavagisa ...	Gopalpur, Noakhali.
18	Birendrakumar Chakravarti ...	„ Jasodakumar Smriti Vyakarantirtha ...	Sanskrit College, Noakhali.
	KAVYA.		
	Second Division.		
20	Krishnachandra Chakravarti ...	Pandit Baradacharan Kavyatirtha ...	Sonachaka, Noakhali.

DHARMA SAMITI, COMILLA.

SIDDHANTA KAUMUDI.

Second Division.

1	Durgacharan Chakravarti ...	Pandit Chandramohan Kavyavinode ...	Comilla
2	Mahendrakumar Pal ...	„ ditto ...	Ditto.

DHARMA SAMITI, COMILLA—*concld.*

Roll No.	Name of candidate.	Name of teacher	Place of *tol*.
	SARASWAT.		
	Second Division.		
3	Nilmadhav Sarma ...	Pandit Rajanikanta Vyakarantirtha ...	Kangai, Tippera.
4	Pratapchandra Chakravarti ...	,, Chandramohan Kavyavinode ...	Comilla.
5	Chandramohan Chakravarti ...	,, ditto ...	Ditto.
6	Sudhindranath Chakravarti ...	,, ditto ...	Ditto.
7	Rashmohan Sarma ...	,, ditto ...	Ditto.
8	Hridaychandra Sarmacharyya ...	,, ditto ...	Ditto.
	KALAP.		
	First Division.		
19	Adinath Chakravarti ...	Pandit Suryyakumar Smritititirtha ...	Comilla.
	Second Division.		
10	Lalmohan Acharyya ...	Pandit Suryakumar Smritititirtha ...	Iswar Pathsala, Comilla.
12	Rabindrakumar Bhattacharyya...	,, ditto ...	Ditto.
13	Khirodebandhu Sarma ...	,, ditto ...	Ditto.
14	Jaminikumar Bhattacharyya ...	,, ditto ...	Ditto.
15	Gopalchandra Sarma ...	,, ditto ...	Ditto.
16	Jajneswar Bosu ...	,, ditto ...	Ditto.
17	Prakashchandra Sarma ...	,, ditto ...	Ditto.
18	Sureschandra Bhattacharyya ...	,, ditto ...	Ditto.
30	Syamacharan Chakravarti ...	,, Durgacharan Kavya Vyakarantirtha ...	Mamudpur, Sylhet.
33	Kesabchandra Mukhopadhyaya...	,, Chandramohan Kavyavinode ...	Comilla.
	KAVYA.		
	Second Division.		
35	Surendrachandra Chakravarti ...	Pandit Harendrachandra Kavya Vyakarantirtha ...	Medda, Tippera.
36	Krishnagovinda Chanda ...	,, Benudhar Tarkatirtha ...	Govindapur, Tippera.
37	Satischandra Chakravarti ...	,, Durgacharan Kavya Vyakarantirtha ...	Mamudpur, Sylhet.
38	Priyabandhu Gupta ...	,, Chandramohan Kavyavinode ...	Comilla.
	PURAN.		
	First Division.		
41	Brajadhan Bhattacharyya ...	Pandit Tripathanath Smritititirtha ...	Navadwip, Nadia.

VIDYOTSAHINI SABH , BRAHMANBERIA.

KALAP.

Second Division.

1	Santimay Bhattacharyya ...	Pandit Annadacharan Vidyabhusan ...	Fandauk, Tippera.
3	Nalinikanta Chakravarti ...	,, Harendranath Vyakarantirtha ...	Kalikachh, Sarail, Tippera.

KAVYA.

Second Division.

6	Harendrachandra Chakravarti ...	Pandit Harendrachandra Kavya Vyakarantirtha.	Medda, Brahmanberia, Tippera.
7	Sasadhar Bhattacharyya ...	,, ditto ...	Ditto.
8	Priyanath Das ...	,, ditto ...	Ditto.
9	Kshitimohan Chakravarti ...	,, Kailashchandra Kavyatirtha ...	Kamalpur, Sararchar, Mymensingh.

SMRITI (*Ka*).

Second Division.

10	Apurbachandra Bhattacharyya ...	Pandit Rashmohan Smritibhusan ...	Agartala, Tippera.
11	Ramanimohan Bhattacharyya ...	,, ditto ...	Ditto
12	Rameshchandra Bhattacharyya...	,, Chandrakishore Nyayaratna ...	Sahapur, Kamalasagar, Tippera.

Roll No.	Name of candidate	Name of teacher.	Place of *tol*.
		PRAYAG RATNAMALA.	
		Second Division.	
1	Charuchandra Goswami ...	Pandit Ramanath Vidyalankar ...	Gauripur, Goalpara.
		KAVYA.	
		Second Division.	
4	Jadabchandra Sarma ...	Pandit Ramanath Vidyalankar ...	Gauripur, Goalpara.
5	Upendranarayan Goswami ...	„ ditto ...	Ditto.
6	Haragobinda Goswami ...	„ ditto ...	Ditto.
		KAMRUPIYA SMRITI.	
		First Division.	
7	Kamalakanta Vyakarantirtha ...	Pandit Ramanath Vidyalankar ...	Gauripur, Goalpara.
		PRACHYA SIKHA PARISAD, SILCHAR.	
		KALAP.	
		Second Division.	
1	Girindra Chandra Chakravarti ...	Pandit Suryyakumar Tarka Saraswati ...	Silchar, Kachar.
3	Nabakishore Misra ...	„ ditto ...	Ditto.
		VEDANTA.	
		Second Division.	
5	Mahesh Chandra Bhattacharyya	Pandit Suryyakumar Tarka Saraswati ...	Silchar, Kachar.
		SANSKRIT SANJIVANI SABHA, NALBARI.	
		PRAYAGRATNAMALA.	
		First Division	
3	Harakumar Sarma ...	Pandit Devendranath Kavya Sankhya-tirtha ...	Hatirpithi, Kamrup.
5	Krishnanath Sarma ...	Pandit Brahmadatta Smriti Vyakaran-tirtha ...	Sandhali, Kamrup.
		Second Division.	
1	Naranarayan Deb Goswami ...	Pandit Upendrakumar Kavya Vyakaran-tirtha ...	Batsar, Kamrup.
2	Jibanananda Bhattacharyya ...	Pandit Bhabanath Vidyavinode ...	Kalakuchi, Kamrup.
		KAVYA.	
		Second Division.	
6	Bhudhar Goswami ...	Private.	
7	Dinanath Bhattacharyya ...	Pandit Raghunath Smrititirtha ...	Guakuchi, Kamrup
		KAMRUPIYA SMRITI.	
		First Division.	
9	Guruprasad Bhattacharyya ...	Pandit Brajanath Smritibagisa ...	Guakuchi, Kamrup.
8	Srikanta Bhattacharyya ...	„ ditto ...	Ditto.

GOVERNMENT SANSKRIT COLLEGE, SYLHET.

Roll No.	Name of candidate.	Name of teacher	Place of *tol.*
	KALAP.		
	Second Division.		
1	Ketakiranjan Bhattacharyya ...	Pandit Karunamay Kavya Vyakaran Smrititirtha ...	Mandarkandi, Sylhet.
2	Phanindrachandra Bhattacharyya ...	,, Akhilchandra Tarkatirtha ...	Government Sanskrit College, Sylhet.
5	Revatiramam Chakravarti ...	,, Revatiram Vidyarnab and Baradakanta Vidyabinode ...	Sukhair, Sylhet.
10	Nagendrachandra Bhattacharyya	,, Annadakumar Sankhyatirtha ...	Narton, Sylhet.
11	Rakeshchandra Bhattacharyya ...	,, ditto ...	Ditto.
	SARASWAT.		
	Second Division.		
14	Mantrikumar Sinha ...	Pandit Dhirchandra Vyakarantirtha ...	Kalarabil, Adampur, Sylhet.
	KAVYA.		
	Second Division.		
16	Sukhamay Bhattacharyya ...	Pandit Satischandra Kavyatirtha ...	Sreepada, Panchgaon, Sylhet.
17	Brojamohan Goswami ...	,, ditto ...	Ditto.
18	Jyotishchandra Mazumdar ...	,, Rajendrakumar Vyakaran Sankhyatirtha ...	Brahmansasan, Sylhet.
	SMRITI (*Ka*).		
	Second Division.		
19	Dhirendramohan Bhattacharyya	Pandit Karunamay Kavya Vyakaran Smrititirtha ...	Mandarkandi, Sylhet.
20	Sukhamay Bhattacharyya ...	,, ditto ...	Ditto.
21	Sasadhar Bhattacharyya ...	,, Pratapchandra Smritiranjan ...	Ghagutia, Aloha, Sylhet.
	ASSAM SMRITI.		
	Second Division.		
23	Rameswar Chakravarti ...	Pandit Revatiraman Vidyarnab and Baradakanta Vidyabinode ...	Sukhair, Sylhet.
	PURAN.		
	First Division.		
26	Radhikaranjan Goswami ...	Pandit Akhilchandra Tarkatirtha ...	Government Sanskrit College, Sylhet.

K. HITAKARINI SABHA, JABBALPUR.

SIDDHANTA KAUMUDI.

Second Division.

1	Mathuraprosad Chaturvedi ...	Pandit Ganga Vishnu Pandeya ...	Hitakarini Sabha, Jabbalpur.
2	Kamalkumar Jain ...	,, Chhediprasad Sastri ...	Jain Pathsala, Saugor.

K. HITAKARINI SABHA, JABBALPUR—*concld.*

Roll No.	Name of candidate.		Name of teacher.		Place of *tol.*
			KAVYA.		
			Second Division.		
1	Srimati Silwati Debi	...	Pandit Surendra Sarma	...	Multan, Multan.
2	Jagannath Sukla	...	,, Ganga Vishnu Pandya	...	Hitakarini Sabha, Jubbalpur.
3	Murarilal	...	,, Bhagwan Datta Sastri	...	Chandpur, Bijnour
4	Mahendrakumar	...	,, Lokenath Sastri	...	Saugor, Saugor.
5	Harprosad Jain	...	,, ditto	...	Ditto.
7	Sridhar Gupta	...	,, Ramkrishna Sastri	...	Bhopal, Bhopal.
8	Bhagwan	...	,, Dhundhraj Sastri	...	Benares, Benares.
			JAIN (DIGAMBAR) NYAYA		
			Second Division.		
1	Parmesthi Das	...	Pandit Bansidhar Sastri	...	Jabbalpur.
2	Rabindranath	...	,, ditto	...	Ditto.
3	Laximichand Jain	...	,, ditto	...	Ditto.
4	Shantikumar	...	,, Dayachand Jain	...	Saugor, Saugor.
5	Chandrakumar	...	,, ditto	...	Ditto.
6	Sreyanskumar	...	,, ditto	...	Ditto.
7	Banshidhar Jain	...	,, ditto	...	Ditto.
			SANKHYA.		
			Second Division.		
1	Mahendranath	...	Pandit Vidyadhar Sarma	...	Benares.
			SUKLA YAYA VEDA.		
			Second Division.		
1	Iswarchand	...	Pandit Rajeswar Sastri	...	Benares.
			PURAN.		
			Second Division.		
2	Ramdayal Sarma	...	Pandit Raghunandan Tripathi	...	Harda, Hoshangabad

SANSKRIT SCHOOL COMMITTEE, KHAIRAGARH.

KAVYA

Second Division.

1	Gunabhadra	...	Pandit Vishwanath Sastri	...	Raipur.

BHONSLA VEDA SHASTRA PATHSALA, NAGPUR.

Roll No.	Name of candidate.	Name of teacher.	Place of *tol.*
		SIDDHANTA KAUMUDI.	
		Second Division.	
3	Ramapadartha Sukla ...	Pandit Sheoram Shastri ...	Seoni, Seoni.
		KAVYA.	
		Second Division.	
6	Ramchandra Balwant Muskute ...	Pandit Vasudeo Shastri Ghate Kavya-tirtha ...	Nagpur.
		PURAN.	
		Second Division.	
9	Ganpati Balwant Pachpore ...	Professor Madhao Ramchandra Dani, M.A., Vedantatirtha ...	Nagpur.

DATIYA STATE EDUCATION COMMITTEE.

SARASWAT.

First Division.

7	Durgasankar Dwivedi ...	Pandit Jagannathprasad Tripathi ...	Rayanpur, Charkhari, Hamirpur.

KAVYA.

Second Division.

1	Khemchandra Jain ...	Pandit Syamnarayan Shastri ..	Binaetwa, Saugor.
4	Pannalalji Jain ...	„ Ramgopal Shastri ...	Lalitpur, Jhansi.
5	Manikchandra Jain ...	„ Lokenath Shastri ...	Saugor, Saugor.

JAIN (SETAMBAR) NYAYA.

First Division.

8	Ratilal Desai ...	Pandit Belsingh Chhagaulal Jain Nyaya Vyakarantirtha ...	Shivapuri, Narbar.

Second Division.

9	Muni Hemansh Vijai ...	Pandit Belsingh Chhagaulal Jain Nyaya Vyakarantirtha ...	Shivapuri, Narbar.

JAIN (DIGAMBAR) NYAYA.

First Division.

11	Mahendrakumar Jain ...	Pandit Dharamdas Sastri ...	Binaetwa, Saugor.
12	Paraswadas Jain ...	„ Pannalalji Soni ...	Morena, Gowalior
16	Bhudhardas Jain ...	„ Manikchandraji Jain Nyaya-charyya ...	Saharanpur.

Second Division.

10	Saradkumar Jain ...	Pandit Dharamdas Shastri ...	Binaetwa, Saugor.
13	Trelokchandra Jain ...	„ Pannalalji Soni ...	Morena, Gowalior.
14	Shankarlal Jain ...	„ Manikchandraji Jain Nyaya-charyya ...	Saharanpur.
15	Anandkumar Jain ...	„ ditto, ...	Ditto.

SANSKRIT MAHAVIDYALAYA, INDORE.

Roll No	Name of candidate.	Name of teacher	Place of *tol.*
		SIDDHANTA KAUMUDI.	
		Second Division.	
1	Prahlad	... Pandit Bal Shastri Bhatta	... Indore.
2	Narhari Sarma	... „ Gangadhar Shastri	... Manasa.
3	Gauraxnath	... „ Gopal Shastri	... Mahidpur.
4	Lakshmandas	... „ Ramkrishna Shastri	... Indore.
6	Radhaballabh	... „ ditto	... Ditto.
8	Surendra	... „ Srikrishna Shastri	... Ditto.
		SARASWAT.	
		Second Division.	
9	Janardanacharyya	... Pandit Jagannathacharyya	... Jawara, Malwa.
10	Jagannathprasad	... „ Rameswar Tribedi	... Byawar Ajmeer
		JAIN (DIGAMBAR) VYAKARAN.	
		Second Division.	
11	Manikyachandra	... Pandit Sambhunath Tripathi	... Indore.
		KAVYA.	
		Second Division.	
12	Bhalchandra	... Pandit Ananta Shastri	... Dhar, Dhar.
13	Keshabsarma	... „ ditto	... Ditto.
15	Sankar	... „ Babu Shastri	... Ditto.
17	Madhusudan	... „ Chandrabhusan Ji	... Jawra, Jawra.
18	Nathamuni	... „ ditto	... Ditto.
		KAVYA—*concld.*	
		Second Division—concld.	
21	Digambarmuni	... Pandit Gajanan Shastri	... Indore, Indore.
23	Seetaram	... „ ditto	... Ditto.
24	Laxman	... „ Govindalal Shastri	... Ditto.
25	Mangaldev	... „ Kasinath Ji Shastri	... Ujjain, Ujjain.
27	Shankarshastri	... „ ditto	... Ditto.
28	Balchandra	... „ Narayan Shastri	... Indore, Indore.
33	Damodar	... „ Sripad Shastri	... Ditto.
34	Ramchandra	... „ W. G. Urdhavrishi Kavyatirtha	... Holkar College, Indore.
		SMRITI.	
		Second Division.	
35	Ananta	... Pandit Babu Sastri	... Dhar, Dhar.
		JAIN (SETAMBAR) NYAYA.	
		Second Division.	
36	Mishrilal	... Pandit Ramnath Ji Nyayatirtha	... Bikaneer, Rajputana.
37	Purnachandra	... „ ditto	... Ditto.
38	Jaharmal	... „ Sripad Sastri	... Indore, Indore
		JAIN (DIGAMBAR) NYAYA.	
		Second Division.	
39	Balchandra	... Pandit Durbarilal Ji Sastri	... Indore, Indore.
40	Pannalal	... „ ditto	... Ditto.
41	Mahendrakumar	... „ Nanhelal Ji Sastri	... Byawar, Ajmeer
		SANKHYA.	
		Second Division.	
42	Gajanan	... Pandit Sripad Sastri	... Indore, Indore.

SANSKRIT MAHAVIDYALAYA, INDORE--*concld.*

Roll No.	Name of candidate.	Name of teacher.	Place of *tol.*
		UPANISAD.	
		First Division.	
43	Gangadhar	... Pandit Purasatham Sastri	... Indore, Indore.
		PURAN.	
		Second Division.	
44	Dhundiraj Sarma	... Pandit Sripad Sastri	... Indore, Indore.
		JYOTISH.	
		Second Division	
46	Gangavishnu	... Pandit Ramsuchit Sastri	... Indore, Indore.
48	Vyankatesh	... „ ditto	... Ditto.
		RIG VEDA.	
		Second Division.	
50	Shripad	... Pandit Shripad Balwant	... Jodhpur, Rajputana.
		KRISHNA YAYA VEDA.	
		First Division.	
52	Digambar	... Pandit Shripad Sastri	... Indore, Indore.

GOKULDAS TEJPAL SANSKRIT COLLEGE, BOMBAY.

		SIDDHANTA KAUMUDI.	
		Second Division.	
1	Narayan	... Pandit Janardan Vasudeo Sastri	... Rajapur, Ratnagiri.
		KAVYA.	
		First Division.	
3	Kasinath	... Pandit Keshav Sastri	... Takalikar, Yeole, Nasik.
		Second Division.	
2	Kasinath	... Pandit Kavyatirtha Bhikhudeo Vishnu Joshi	... Gokuldas Tejpal Sanskrit College, Bombay.
		NYAYA (*Ka*).	
		Second Division.	
5	Mahadeo	... Pandit Narayan Sastri Marathe	... Pragna Pathsala, Wai, Satara.
		VEDANTA.	
		Second Division.	
8	Srimati Jayganga Devi	... Pandit Shastri Jivram Jayshankar	... Vanita Vishram, Girgaon, Bombay.

BANAMALI CENTRE, BRINDABAN, U. P.

		HARINAMAMMRITA VYAKARAN.	
		First Division.	
1	Biswambhar Das	... Pandit Narahari Das	... Brindaban, Muttra.
		Second Division.	
2	Nimaicharan Pal	... Pandit Narahari Das	... Brindaban, Muttra.
4	Nareshchandra Chakravarti	... „ Krishnagobinda Das Bhaktitirtha	... Ditto.

A. N. MUKHERJEE,
Secretary, Sanskrit Association.

CALCUTTA, *the 12th June 1926.*

CALCUTTA UNIVERSITY.

NOTIFICATION No. Mis. R. 14.

IT is hereby notified for general information that under section 25, sub-section (*1*) of the Indian Universities Act, 1904 (VIII of 1904), as amended by the Calcutta University Act, 1921 (VII of 1921), the Government of Bengal have sanctioned the following changes in Chapters LI and LII of the Regulations (relating to the I.E. and B.E. Examinations) :—

CHAPTER LI, SECTION 6.

Under Mathematics, Section A, Plane Analytical Geometry and Differential Calculus *omit* paragraphs (*b*) and (*c*) and after paragraph (*a*) *insert* "The Elements of the Differential and Integral Calculus with simple applications."

Graphs : gradient : function : limits : nature of differentiation, Derivative of a power, general theorems : Geometrical applications, tangent, normal, etc., the second differential co-efficient : curvature : theory of maxima and minima : meaning of integration : integration of powers : integration by change of variable. Area under a curve : volumes of solids : differentiation of logarithms : integration by logarithms : the exponential functions : simple examples from Chemistry, electricity and magnetism ; differentiation and integration of trigonometric functions : oscillatory motion : simple examples on various methods of integration : area of surface of revolution ; approximate calculation of integrals : meaning of definite integral : applications to mensuration, centre of gravity : moments of inertia.

Page 320, *Mathematics*, Section B.

Calculus.

Omit paragraphs Integral Calculus and *insert* Leibnitz's theorem : partial differentiation : Elementary proof of Taylor's and Maclaurin's theorems : expansion of functions of a single variable.

Integration : definite integrals : applications.

Chemistry. *Omit* Section B.

Under Physics.

Section A—General Physics.

Add after paragraph (*b*) *Light*—

(*c*) Statical Electricity, Electrification by friction. Electroscopes. Ice-pail experiments. Induction. Electrophorous, Influence machine. Electric work and energy : potential, lines and tubes of force, equipotential surfaces. Quadrant electrometer. Electrostatic units. Condensers ; capacity, two concentric spheres, the Leyden jar. Specific inductive capacity. Statical comparison of capacities.

(*d*) Current Electricity. Chemical and thermal methods of producing currents. Electrolytic conduction. Electrolysis of fused compounds and of saline solutions. Faraday's Laws. Coulometers.

Ohm's Law. Kirchhoff's Laws. Units of resistance. Resistance coils. Wheatstone's bridge. Resistance of battery. Resistance of galvanometer. Electromotive force. Standard cells. Determination of Electromotive force ; the potentiometer, Joule's Law.

(*e*) Magnetism.

Fundamental experiments. Magnetic fields. Magnetic curves. Declination theodolite ; dip circle. Methods of magnetisation.

Relation of Magnetism to electricity. Oersted's experiment. Galvanometers. Electrodynamic experiments ; Electromagnets. Permeability and methods of measuring it, the ballistic galvanometer. Magnetic hysteresis, Magnetic flux, magnetomotive force, reluctance. Law of traction.

Induction of currents ; Lenz's Law ; Ruhmkorff's coil. Self-induction, Electromagnetic units.

Omit under Practical Exercises all the words after 'and liquids' in line 2 of last paragraph and *add* setting up and reading of galvanometers, Ohm's law Wheatstone's bridge, the meter bridge, insulations, resistance, the potentiometer, current, and voltage measurements, Kelvin's balance, current, voltage, wattage.

Heating effects of currents.

Electrolytic current measurements.

SECTION B.

Applied Physics.

Omit syllabus in Applied Physics and *substitute* "Conduction : measurement of conductivity for poor, medium and good conductors.

Application of theory of steady flow to practical problems.

The two laws of thermodynamics : the Carnot cycle ; dissipation of Mechnical Energy ; entropy, the θ ϕ diagram, thermodynamics of a fluid : change of state. The Joule Thomson porousplug experiment.

Osmotic pressure : vapour pressure : radiation.

Total normal electric induction over a surface : Gauss' theorem and its applications : energy in the electric field : lines and tubes of force : condensers : specific inductive capacity : theory of magnetic shells. Electromagnetic induction : thermo-electric currents : radio-activity : electrical structure of matter."

Under Descriptive Engineering *insert* after paragraph on " Details of Construction ".

Electrical Engineering. Units : conductors and cables : Heating : Lighting : Electromagnetism : Capacity : commercial instruments for measurement of pressure, current, power and energy.

D. C. Machines, alternating current : elementary principles of transformers : Synchronous machines : induction motors : converting machinery and accumulators.

This course will be accompanied by a course of Practical work in the Electro-Technical Laboratory.

Mechanical Engineering. Characteristics of materials and behaviour under stress. Testing of materials. Simple stresses : live load stresses : Stress in machine parts due to simple bending : torsion of shafts. Simple helical springs : Simple Mechanisms such as the four bar mechanism and the simple slider crank chain mechanisms.

Work lost in friction : belt and rope pulleys : wheel trains : epicyclic trains. Toothed gearing : circular and diametrical pitch. Methods of cutting wheel teeth. Screws and screw cutting :

Simple cams : Steam boiler efficiencies. Boiler tests. Care and management of boilers : Steam Engine valve diagrams. Governors : Flywheel : work done in steam engine cylinder : Diagram factor : Theoretical mean effective pressure

The gas engine : general description : producers and producer gas. Ignition : governing : the Petrol engine : types : ignition and other troubles in petrol engines : carburettors :

Oil engines of the Diesel and Semi-Diesel types. Methods of starting : Atomisers : governing : testing : Humphrey gas pumps.

This course will be accompanied by a course of Practical work in the Prime Mover, and Mechanical Laboratories.

Page 325 Under Section B.

Drawing and Estimating. (*iii*) *Insert* " a " at commencement of paragraph and *add* after " earthwork " " (*b*) weights and costs of machine details."

Note.—Alternative questions on (*a*) and (*b*) to be set in the paper on Estimating.

Candidates to take one section only.

Section 7.

After " A and " in line 2, *omit* 9 and *insert* 10. After line 14 *omit* groups in section B and *insert*—

SECTION B.

GROUP I.

Mathematics and Applied Physics.

(5) Calculus and Analytical Geometry	300		
(6) Hydrostatics, Dynamics and Applied Mechanics ...	300		
(7) Applied Physics	200		
		800	

GROUP II.

Mechanical and Electrical Engineering.

(8) Mechanical Engineering (Theoretical)	300		
" " Laboratory Sessional work	200		
(9) Electrical Engineering (Theoretical)	300		
" " Laboratory Sessional work ...	200		
		1,000	

GROUP III.

Civil Engineering.

(10) Materials of construction	200		
(11) Details of construction	400	600	

GROUP IV.

2) Estimating	...	...	...	... 200	
3) Surveying (Theoretical)	...	...	...	... 300	
,, Practical (Sessional work)		...	...	... 200	
4) Drawing (Theoretical)	...	...	...	... 300	
,, Practical (Sessional work)		...	...	... 200	
					1,200
					3,600

CHAPTER LII.

Omit section 2 and *insert* '2.' The examination shall be held in the following branches :—

(1) Civil Engineering,
(2) Mechanical Engineering,
(3) Electrical Engineering,
(4) Mining Engineering,

and the Diploma shall state distinctly in which branch the candidate has qualified.

Section 5, line 11 *after* the word Science, *delete* "(Physics, Geology and Mineralogy)"

Section 7.

Omit syllabus in Mathematics and *insert*—

MATHEMATICS.

(*a*) *Pure.*

Series, Determinants, complex numbers, De Moivre's Theorem, Taylor's theorem for functions of two or more variables, definite integrals, double and triple integrals, differential equations, Fourier series.

(*b*) *Applied.*

Motion in a straight line : Simple harmonic motion : Uniplanar motion referred to polar co-ordinates : tangential and normal acceleration : motion on smooth and rough curves : motion in a resisting medium : Statics of a rigid body : virtual work : flexible chains : moments and products of inertia, D'Alembert's principle : motion about a fixed axis : motion in two dimensions : conservation of momentum and energy : Nature and general properties of fluid pressure : Thurst on plane area : centre of pressure : resultant thrust on any immersed solid and on any immersed surface in case of a homogeneous liquid at rest under gravity. Conditions for the equilibrium and for stability of equilibrium of a floating body : metacentre and metacentric height.

Section 7.

IN SYLLABUS—SCIENCE.

Indian Geology.

After Indian Geology *insert* "for candidates in Civil Engineering and Mining Engineering only."

Section 7.

After Syllabus in Mineralogy *insert*—

THE TECHNICAL APPLICATIONS OF CHEMISTRY.

(FOR ALL BRANCHES.)

LECTURE COURSE.

The Chemical Technology of Brick-earths, Lime, Cements, Mortars, Porcelain, Glass Water-hardness, Clark's Scale of hardness. Determination of hardness, water-softening for boiler purposes, the more important paints and pigments. Tin plate, Galvanised iron, the chemistry of the Accumulator Battery.

Metallurgy.—Physical properties of metals and alloys. Influence of impurities on the properties of iron and copper. Effect of temperature changes on metals and alloys with special reference to steel. Annealing, hardening, tempering.

Fuel.—Classifications, manufacture of coke, gas producers, calorimetry, assay of coal.

Materials.—Ores, Fluxes, Slag: Oxidising and reducing agents.

Furnaces.—Hearths for roasting and refining; shaft furnaces; the iron blast furnace; cupola; reverberatory furnaces; cupellation; cement: steel furnaces; the converter; chimney blowing engines; Cowper's and Whitwell's stoves.

Metallurgical processes—Classification; outlines of typical process; the blast process; puddling; Bessemmer's process, acid and basic processes for the manufacture of aluminium and ferromanganese, chief processes of coppersmelting; manufacture of by-products of the smelting of sulphide ores; methods of recovery of gold from alluvial deposits and auriferous reefs; methods of producing sound castings.

PRACTICAL COURSE.

Qualitative analysis of brass, bronze, iron and iron ores, limestones, brick earths and colour washes.

Quantitative analysis—

(*a*) Simple gravimetric determination of Iron, Copper, Zinc, Calcium, Magnesium, Silica and Carbonic Acid.

(*b*) Volumetric work, simple acidimetry and alkalimetry; determination of permanent and temporary hardness; determination of iron by permanganate; commercial analysis of iron.

Metallurgy.—Practical exercises in the preparation of common alloys and the determination of their mechanical properties; fire-testing of the qualities of clay and brick-earth; determination of ash, coke and sulphur in solid fuels, determination of furnace temperature by some form of pyrometer.

TECHNICAL CHEMISTRY AND METALLURGY.

(for Mechanical and Electrical students only.)

LECTURES.

Limes, Cements, Mortars, Brick-earths.
Refractory Materials.
General Metallurgy of iron-Blast furnace.
Cupola—effect of C. Si. S. P. Mn. on cast iron.
Cement, Steel, Shear steel, Double shear steel.
Crucible steel.
Calculations.
Detailed consideration of effect of C. Si. S. P. Ni. Mn. Al. on Steel.
Bessemer Process. Acid and Basic.
Open Hearth " " " " Regenerators.
Electrical Furnaces for steel making.
Duplex Process and Triplex Process.
Introduction to study of metallography of steel.
The heat treatment of steel—Recalescence.
Hardening, annealing, tempering.
Alloy steels, including high speed steel.
Corrosion of iron, steel and non-ferrous alloys.
Brief consideration of copper, aluminium.
Manganese.
Lead, Zink, Tin.
Solid, solutions, Eutectics. Liquation.
Alloys, Brasses, Bronzes, Bearing Metals.
Solders and fluxes.
Foundry Sands.

PRACTICAL WORK.

Preparation and simple mechanical testing of several common non-ferrous alloys.
Qualitative examination of cast iron, steel and iron.
Sampling.
Determination of calorific Power, Ash, Coke and moisture of a coal.
Two complete gravimetric analyses.
Hardness of water.
Metallography.

Section VII.

In Syllabus in APPLIED PHYSICS *after* "APPLIED PHYSICS" *insert* "For Civil Engineering and Mining Engineering candidates only."

In line 3 of first paragraph *omit* "Rontgen and Becquerel Rays" and *insert* "Radio-activity and discharge of electricity through gases."

After last paragraph *insert* APPLIED PHYSICS for Mechanical and Electrical candidates only.

Engineering Metallurgy.
Measuring Tools, Micrometers, Vernier Callipers.
Micrometer depth gauges. Ames dial gauges.
Whiteworth measuring Machine.
The Hirth Minimeter. Johannson Gauges.
Methods of measuring the various elements of a screw thread.
Core diameter. Effective diameter. Pitch.
Screwed rings.
Multiple Production Work.
Limit Gauges. Limits on work.
Workshop Gauges. Inspection Gauges.
Limits on Gauges.
Trigonometry of the tool room.
Jigs.
Metal-cutting tools.
Treatment of tool steels and tools.
High speed tool steels.
Case-hardening.
Precision Grinding.
Welding, etc.

LABORATORY WORK.

Use of measuring tools mentioned in the lecture syllabus. Measurements of the various elements of screw gauges. Testing the dimensions of various types of fine limit gauges.

Use of various measuring machines such as the Pratt and Whitney or the Newall Measuring Machine, making several types of fine limit gauges in the workshops such as

(*a*) Plug gauge to an accuracy of 0·0003.
(*b*) Plate Gauge (gaps) to an accuracy of 0·0005.
(*c*) Jigs for drilling work, etc.

Professional Section.

In Syllabus—ENGINEERING—APPLIED MECHANICS, *Add* at the end of paragraph on "*Transverse Strain*" "The theory of three moments, for uniform beams."

Add at end of paragraph on *Statics of Structures* "Deflection of structures, influence lines."

Add at end of paragraph on *Resistance of prismatic solids to Simple Torsion* "Extension and torsion of spiral springs."

SYLLABUS IN HYDRAULICS.

Add at the end of paragraph on "*Impulse and Reaction of water*—"

Accumulators, hydraulic lift, hydraulic rivetter, etc.

The Pelton wheel, Nozzels, Buckets, Impulse and Reaction Turbines, Francis turbine : Mixed flow turbine : Design of guide blades and vanes, Modern research on turbine design.

Governing, Efficiency tests.

Centrifugal Pumps—design of vanes: Centrifugal heads; lowest speed to begin pumping.

Vortices: design of casing, Volute and whirlpool chambers: Frictional losses, Multiple lift centrifugal pump.

Efficiency tests: Reciprocating pumps: Effect of cavitation in Reciprocating pumps: Diagram of effective pressure: Air lift pumps, Air compressors.

The course in Hydraulics will be accompanied by a course of practical work in the Hydraulic laboratory.

SYLLABUS IN MECHANICAL ENGINEERING.

Omit all words after (for all branches) to end of paragraph on Theory of Machines and *insert*.

STRENGTH OF MATERIALS.

Deflection of beams.
Compound stresses, Ellipse of stress.
Combined bending and twisting. Columns Impact and live loads. Helical springs, Flat springs.
Thin Cylinders. Thick cylinders. Testing Machines and their Calibration.
Instruments for measuring elastic strains. Special tests and Machines.
Stresses in simple framed structures.

THEORY OF MACHINES.

Effort, Velocity and Acceleration diagrams.
Piston Velocity and Acceleration diagrams.
Inertia of reciprocating parts. Crank effort diagrams.
Design of fly wheels.
Governors : Function of a governor, Watt and Porter.
Governors : Theory of governors.
Brakes and dynamometers.
Belt rope, and chain gearing.
Toothed gearing.
Cams.
Epicyclic trains.
Hooke's joint, Oldham's Coupling.
Balancing.
Centrifugal force.
Dynamical load on a shaft.
Method of balancing any number of weights in one plane.
Primary balancing of any number of weights not in one plane.

HEAT ENGINES.

(Mechanical and Electrical students only.)

The fundamental equations of a perfect gas.
Adiabatic and Isothermal expansion.
Various Cycles. The hot air engine.
Otto cycle, Diesel Engine Cycle.
Thermodynamics of the Steam Engine.
Efficiency of a perfect Steam Engine.
Rankin's Cycle.
Throttling effects.
Entropy of Steam.
Entropy Temperature diagrams.
The Mollier Diagrams.
Applications of the entropy Temperature and the Mollier diagrams to steam engine problems.
Fuel Testing.—The Bomb Calorimeter.
Junker's Calorimeter for gas and oil.
Fuel Gas.—The Orsat gas analysis apparatus.
The automatic Co-Recording apparatus.
Loss of heat in flue gases.
The Steam Engine. Testing of the steam engine.
Analysis of Indicator diagrams.
The flash light indicator.
Detection of faults.
Adjustments of valves.
Testing and adjusting indicator springs.
Measurement of the dryness of steam.
Various forms of dryness faction Calorimeters.
Effect of super-heating.
Internal Combustion Engines.—
Testing of gas and oil engines.
The Petrol Engine.—Analysis of Indicator diagrams.
Mechanical and Thermal efficiencies.
Adjustment of spark, air supply and Fuel. Heat Balances of gas and Oil Engines.
The Steam Turbines.—General description of various types of steam Turbines.
Nozzles and guide blades.
Impulse Turbines, Reaction Turbines.

MACHINE DESIGN.

(Mechanical and Electrical candidates only.)

Design of Steam Engine, Boiler and Machine details with special reference to the manufacture of the details as well as to the strength of the parts.

MODERN SYSTEM OF WORKS MANAGEMENT AND ACCOUNTS.

(Mechanical and Electrical candidates only.)

Selection of site of works.
General arrangement of works, Power, Plant, Ventilation, Humidity.

Equipment, Staff, Routine.
Correspondence Office.
Production efficiency.
Regulations affecting Employees.
Factory Act requirements.
Workmen's Compensation Act.
Apprenticeship, Records.
Time-keeping, Overtime.
Recent researches on Fatigue.
Drawing office, Tool room.
Stores, Inspection, Supervision.
Warehousing.
Estimates.
Works expenditure, Stock accounts.
Shop charges, Stock-taking.
Wages accounts, Petty Cash accounts.
Sales accounts, Shares accounts.
Audit.

HEAT ENGINES.

(For Mechanical students only.)

The steam Engine.
Indicated weight of steam.
Missing quantity. Transference of the indicator diagram on to the temperature-entropy diagram.
Valve leakage, steam consumption.
Willan's Law, Compound expansion.
Ratio of Cylinder Volumes, Cylinder dimensions.
Combination of indicator diagrams.
Flow of steam through orifices and nozzles.
Theory of the injector. Types of injectors.
Steam Turbines.
General Theory of the steam turbine.
Descriptions of turbines. Multi-stage turbines. Losses in steam turbines.
Effect of pressure. Super-heat and vacuum on efficiency.
Exhaust steam turbines.
Air Compressors and Motors.
Transmission of power by compressed air.
Simple compressors. Two stage and three stage compressors.
Air motors. Efficiencies of compressors and motors.
Gas Producers.
Various forms of producers. Theory of Producer gas.
Heat Transmission.—Transmission through flat plates.
Efficiency of heating surface. Transmission through the walls of tubes. Effect of high speeds. Heat transmission through condenser tubes.
Gas engines and internal combustion Engines. Research and developments Gas Engine theory assuming variable specific heat.
Mechanical Refrigeration.
Types of refrigeration machines.
Vapour compression machines.
Co-efficient of performance.
Tests of Refrigerators.

THEORY OF MACHINES.

(For Mechanical students only.)

Valves and Valve diagrams (Graphical and analytical solutions).
Link motions, Stephenson Gooch, and Allen link motions.
Hackworth, Marshall and Joy Valve gears, Walschaert gear.
Twisting moment diagrams.
Unions of the connecting rod.
Kinetic energy of the connecting rod.
Klein's construction.
Cyclical variation of speed.

Balancing :—

Balancing of rotating weights in more than one plane.
Primary balancing.
Belancing of locomotives.
Secondary balancing.
Balancing of petrol engines.

Governors—
Theory of Governors.
Stability. Sensitiveness. Hunting. Spring loaded Governors.
Curves of controlling force.
Crank shaft Governors.
Whirling of shafts.
Vibrations.

MACHINE DESIGN.

(For Mechanical students only.)

Students will be required to produce complete working drawings, specifications and estimates of—

(1) a steam boiler;
(2) a steam engine;
(3) a gas or oil engine;
(4) a Lathe;
(5) a Centrifugal Pump;
(6) a water Turbine.

The lectures will be arranged to deal with these designs in detail, special attention being given to questions of material, labour and manufacture.

Syllabus in Electrical Engineering.

Omit syllabus for Electrical and Mechanical Branch only and *insert*—

(For Mechanical and Electrical students only.)
Theoretical.

D. C. Dynamos and motors, armatures, fields, commutation armature reaction. Types.
D. C. generating stations, generators.
Boosters' switch-boards, safety devices, automatic devices and equipment.
Multiple wire systems and their methods of generation.
Electric traction, lightning conductors and arresters.
D. C. pressure regulation. Parallelling of dynamos, efficiency and losses, methods of conversion from A. C. to D. C. and *vice versa*, charges to consumers, standing cost, depreciation.
Electrical estimating.
Alternating current.
Principles of A. C. inductance capacity and their effect.
Virtual maximum instantaneous and average amps. Power factor, resonance, alternators, induction motors, synchronous motors, rotary converters, Starters, Transformers. Lay-out of A. C. stations.
Transformer connections. Switchgear, safety and automatic devices, remote control gear.

Laboratory and bench tests.

I. Tests of commercial measuring.
(1) Tests of commercial measuring instruments.
(2) Tests of electrical measuring instruments.
(3) Tests with meggers.
(4) Characteristics of dynamos and motors.
(5) Electrical Laboratory work to illustrate the work of the session.

Drawing.—Complete advanced Electrical Engineering.
Drawing to scale of a D. C. or A. C. Electrical Machine.

ELECTRICAL ENGINEERING.

(For Electrical students only.)

Advanced D. C. and A. C. Engineering.
Periodic currents.
Precision of measurements.
Commercial instruments.
Testing and calibration.
Advanced D. C. and A. C. machinery experiments.
Photometry.
H. T. Laboratory experiments.

ELECTRICAL ENGINEERING PROJECT.

(For Electrical students only.)

Completing working out of a design for an Electrical engineering project, with working drawings and calculations to a set of given data, each student having a different problem.

Lectures will be given in connection with the project on the—
Design of power houses, substations and transmission stations.
Electrical design of Dynamos, Motors Alternators, Transformers, etc.
Advanced lectures on :—
Alternating current machinery.
Mercury arc rectifiers.
Single-phase and polyphase systems.
Hydro-electric schemes.
Long distance transmission.
Electric Railways.
Wireless telephony.
Wireless telegraphy.

Section 8.

CIVIL ENGINEERING.

Line 6.

Delete the table under Science and *insert*—

SCIENCE.

Geology and Mineralogy	...	...	...	200	
Applied Physics (Paper)	...	...	...	200	
„ „ (Practical)	...	...	...	150	
Technical Chemistry (Paper)	...	...	...	200	
„ „ (Practical)	...	...	...	150	900
Total non-professional section	...	...	...		1,500

MINING.

Line 6.

Delete the table under Science and *insert*—

SCIENCE.

Geology and Mineralogy	...	...	...	200	
Applied Physics (Paper)	...	...	...	200	
„ „ (Practical)	...	...	...	150	
Technical Chemistry (Paper)	...	...	...	200	
„ „ (Practical)	...	..	...	150	900
Total non-professional section	...	...	...		1,500

ELECTRICAL AND MECHANICAL ENGINEERING.

After the word Science, line 6, delete all tables to end of section and *insert* —

Technical Chemistry (Paper)	...	...	...	200	
„ „ (Practical)	...	...	...	150	
Applied Physics (Meteorology) (Paper)		...	...	200	
„ „ (Practical)	...	...	...	150	700
Total non-professional section	...	...	...		1,300

PROFESSIONAL SECTION.

(MECHANICAL ENGINEERING.)

Group I.

Advanced Theory of Machines	...	...	...	200
„ Heat Engines	...	...	...	200
Hydraulic and Pneumatic Machinery		...	...	200
Theory of Structures ...	...	...	...	100
Modern systems of works management and accounts			...	100
				800

Group II.

Technical Chemistry and Metallurgy (Theoretical) ...	150	
Ditto ditto (Practical) ...	250	
	400	

Group III.

Machine Design (Examination)	200	
Structural Design „	200	
	400	

Group IV.

Workshops (Sessional work)	500	

Group V.

Mechanical Engineering Laboratories (Sessional) ...	200	
Machine Design (Sessional)	500	
Structural Design „	200	900
Total Professional section	3,000	

ELECTRICAL ENGINEERING.

Group I.

Paper No.			
1.	Electrical Engineering	200	
2.	Electrical Engineering	200	
3.	Electrical Engineering	200	
4.	Theory of Structures	100	
5.	Modern systems of works management and accounts...	100	800

Group II.

Technical Chemistry and Metallurgy.

6.	Paper	150	
7.	Practical work	250	400

Group III.

8.	Electrical Engineering. Drawing (Examination) ...	200	
9.	Structural Design (Examination)	200	

Group IV.

Workshops, Power House, Electrical Workshops (Sessional work)	500	

Group V.

1.	Electrical Engineering Lab. (Sessional)	200	
2.	Electrical Engineering Project (Sessional) ...	500	
3.	Sessional work in Structural Design (Sessional) ...	200	900
	Total ...	3,000	

Changes in Sections A and B of Chapter LI (I. E. Examination) will be given effect to from the year 1927.

Changes relating to the Non-Professional and Professional Sections in Chapter LII (B. E. Examination) will be given effect to from the years 1928 and 1929, respectively.

J. C. GHOSH, *Registrar.*

SENATE HOUSE, *the 21st June 1926.*

The Calcutta Gazette

THURSDAY, JULY 1, 1926.

PART II.

Advertisements.

LAND SALE NOTICES.

Advertisement of Sale.

NOTICE is hereby given that the undermentioned plots of land, no longer required by Government, situated along the Calcutta-Jessore Road in the district of 24-Parganas, will be put up to sale at 12 noon on Tuesday, the 10th August 1926, corresponding with the 25th Sravan 1333 B. S., at the office of the Subdivisional Officer of Barasat.

The purchasers of the several plots of land will be subject to the following conditions :—

1st.—If the amount of purchase-money does not exceed Rs. 100, the whole amount must be paid down at once.

2nd.—If the amount of purchase-money exceeds Rs. 100, one-fourth of the amount must be immediately deposited. If the balance be not paid by noon of the fifteenth day after the sale, reckoning the day of sale as one, or if that day be a close holiday, then by noon of the first succeeding office day, the sale shall be cancelled, the sum deposited being forfeited to Government, and the lot again put up for sale at the risk of the defaulting purchaser, after issue of advertisement as in the case of original sale.

3rd.—The plots of land will be sold revenue-free to the highest bidders.

4th.—The sale will become final on receipt by the Collector of the orders of the Commissioner confirming it, and a regular conveyance will then be granted to the purchaser.

1	2	3	4	5	6		7		8	9
Consecutive lot No.	Name of district.	Pargana and mauza.	Number of mile on which land is situate.	Situated on which side of the railway.	Approximate area of lot in bighas and in acres.		Land excluded from sale from each lot.		Commencement and termination of lot.	Boundary of lot.
					B. K. C.	Acres and decimals.	Reasons for exclusion.	Acres and decimals.		
1	24-Parganas...	Pargana Anwarpore, mauza Prosadpore.	...	...	0 10 0	·1653 of an acre	...	Nil	...	*North*—By the land of Bepin Behari Mitter. *East*—By a passage leading to the land of Bepin Behari Mitter. *South*—By the Calcutta-Jessore Road. *West*—By the land of Trave's Hall Girl School.

Alipore, the 4th June 1926.

A. N. SEN, *for* Collector.

Advertisement of sale.

NOTICE is hereby given that the undermentioned plots of Lakhraj land, no longer required by Government situated at Badanganj, police-station Goghat, in the district of Hooghly, will be put up to sale at 1 o'clock on the 7th August 1926 corresponding to 1333 B S. in the Court of the Subdivisional Officer of Arambagh.

The purchasers of the plots of land will be subject to the following conditions :—

1st.—If the amount of purchase-money does not exceed Rs. 100, the whole amount must be paid down at once.

2nd.—If the amount of purchase money exceeds Rs. 100, one-fourth of the amount must be immediately deposited. If the balance be not paid by the noon of the fifteeth day after the sale reckoning the day of sale as one, or if that day be a close holiday then by noon of the first succeeding office day, the sale shall be cancelled, the sum deposited being forfeited to Government and the lot again put up for sale at the risk of the defaulting purchaser, after issue of advertisement as in the case of original sale.

3rd.—The plot of land will be sold to the highest bidders free of revenue.

4th.—The sale will become final on receipt by the Collector of the orders of the Commissioner confirming it, and a regular conveyance will then be granted to the purchaser.

Consecutive lot No.	Name of district.	Pargana and mauza.	Approximate area of lot in acres and decimal.
1	2	3	4
1	Hooghly ...	Jahanabad, Badanganj ...	·4 acres (Lakhraj).
2	Ditto ...	Ditto ...	Ditto.

J. T. DONOVAN, Collector.

Dated the 15th June 1926.

IMPERIAL BANK OF INDIA.

Statement of the affairs of the Imperial Bank of India on the 18th June 1926.

LIABILITIES.

	Rs.	A.	P.
Subscribed Capital	11,25,00,000	0	0
Capital paid up	5,62,50,000	0	0
Reserve	4,62,50,000	0	0
Public Deposits	28,53,88,000	0	0
Other Deposits	71,11,72,000	0	0
Loans against securities per contra ...	.....		
Loans from the Government of India under section 20 of the Paper Currency Act, against Inland bills discounted and purchased per contra	.....		
Contingent liabilities	.....		
Sundries	1,72,61,000	0	0
	1,11,88,21,000	0	0

ASSETS.

	Rs.	A.	P.
Government Securities	19,28,46,000	0	0
Other authorized securities under the Act	1,19,70,000	0	0
Loans	16,00,18,000	0	0
Cash Credits	27,61,31,000	0	0
Inland bills discounted and purchased ...	5,75,28,000	0	0
Foreign bills discounted and purchased ...	31,15,000	0	0
Bullion	.....		
Dead Stock	2,78,02,000	0	0
Liability of constituents for contingent liabilities per contra	.....		
Sundries	84,71,000	0	0
Balances with other Banks	4,82,000	0	0
	78,83,58,000	0	0
Cash	37,99,63,000	0	0
	1,11,88,21,000	0	0

The above balance sheet includes—

Deposits in London	£1,081,800
Advances in London	£1,188,000
Cash and balances at other Banks in London ...	£83,700

Percentage 37·47

Bank Rate 4 per cent.

N. M. MURRAY,
D S. McCLURE (*Offg.*),
Managing Governors.

(1280—1)

Notification No. 58.

IT is hereby notified, under the provisions of section 107 of the Calcutta Port Act, and with the approval of the Local Government, that the following is substituted with effect from the 17th June 1926 for section 4 (*a*) (Rent) of notification No 52, dated the 7th March 1925, published in Part II of the *Calcutta Gazette*, dated the 19th March 1925 :—

Rent.

(*a*) Goods are rent-free for two clear working days after the date of landing at the Calcutta Jetties or a Heavy Lift Yard and for three clear working days after the date of landing at the Garden Reach Jetties or the Docks. Sundays, Chamber Holidays and *dies non* and days on which the Custom House Treasury is closed are not counted as working days. Goods not removed by the evening of the second day after the day of landing at the Calcutta Jetties or a Heavy Lift Yard or by the evening of the third day after the date of landing at the Garden Reach Jetties or Kidderpore Docks are charged rent from the following day at the rates given in the schedules below whether the following day is or is not a working day.

In the case of wines, the free time counts from the date of receipt in the Wine Godown.

In the case of hazardous goods other than matches and sulphur, the free time counts from the date of receipt in the Hazardous Godown.

If landed at the Calcutta Jetties :—

Description of goods.	Basis of charge.	Rent per diem for first three days after free time.	Rent per diem thereafter.
		Rs. A.	Rs. A.
Cotton piece-goods	Per bale or case ...	0 2	0 4
Sugar, rice and grain	*See* page 3.		
All other goods on which freight is charged by weight by the steamer companies	Per ton or part of a ton gross weight ...	0 5	0 10
All other goods on which freight is charged by measurement by the steamer companies and where the measurement of any single package does not exceed 100 cubic feet	Per 40 cubic feet or part thereof...	0 5	0 10
On any package measuring over 100 cubic feet ...	Per 40 cubic feet or part thereof ...	0 5	1 4
Horse-boxes	Each ...	1 0	2 0

If landed at the Garden Reach Jetties or at the Docks :—

Description of goods.	Basis of charge.	Rent per diem after the free time.
		Rs. A.
Cotton piece-goods	Per bale or case ...	0 2
Sugar, rice and grain	*See* page 3.	
All other goods on which freight is charged by weight by the steamer companies	Per ton or part of a ton gross weight ...	0 5
All other goods on which freight is charged by measurement by the steamer companies and where the measurement of any single package does not exceed 100 cubic feet	Per 40 cubic feet or part thereof ...	0 5
On any package measuring over 100 cubic feet ...	Ditto ...	0 5
Horse-boxes	Each ...	1 0

If landed at a Heavy Lift Yard :—

Description of goods.	Basis of charge.	Rent per diem for first three days after free time.	Rent per diem thereafter
		Rs. A.	Rs. A.
All goods on which freight is charged by weight by the steamer companies	Per ton or part of a ton ...	0 15	1 14
All goods on which freight is charged by measurement by the steamer companies	Per 40 cubic feet or part thereof	1 0	2 0

By order of the Commissioners,

Calcutta, the 14th June 1926.

N. G. PARK, Secretary (offg.).

(1226—1)

SUMMONS FOR SETTLEMENT OF ISSUES.

(ORDER 5, RULES 1 AND 5.)

In the Court of the Addl. Sub-Judge at Agra.

SUIT No. 418 OF 1926.

Babu Rajnarayan, son of Babu Jaisiram Khatri, resident of Sekhonbad, district Mainpuri, plaintiff,

versus

Babu Bhawani Shunker, defendant.

To Babu Bhawani Shunker, son of Babu Shib Shunker, caste Khatri, residing at present in Calcutta, at kothi of Dyaldass Jamnadass, No. 402, Upper Chitpur Road, Calcutta.

WHEREAS plaintiff has instituted a suit against you for Rs. 15,000, you are hereby summoned to appear in this Court in person, or by a pleader duly instructed, and able to answer all material questions relating to the suit, or who shall be accompanied by some person able to answer all such questions on the 6th day of July 1926, at 10 o'clock in the forenoon, to answer the claim ; and you are directed to produce on that day all the documents upon which you intend to rely in support of your defence. The parties to attend in person.

Take notice that, in default of your appearance on the day beforementioned, the suit will be heard and determined in your absence.

Given under my hand and the seal of the Court this 14th day of June 1926.

[ILLEGIBLE], Addl. Sub-Judge.

(1256—1)

In the High Court of Judicature at Fort William in Bengal, In Insolvency.

NOTICE OF ADJUDICATION ORDER.

No. 134 OF 1926.

Re Shaik Omar Ali residing at No. 38, Chandney Chowk Street, in the town of Calcutta, and lately carrying on tailoring business at No. 39-7, Chandney Chowk Street in Calcutta, aforesaid, under the name and style of Shaik Omar Ali but at present without any employment, *ex parte* the debtor.

K. K Dutt & Co., debtor's solicitors.

ON the 16th day of June 1926 an order was made by the High Court of Judicature at Fort William in Bengal in its insolvency jurisdiction adjudging the abovenamed as an insolvent.

NOTE.—All debts due to the estate should be paid to me.

Dated this 19th day of June 1926.

G. M. FALKNER, Official Assignee.

In the High Court of Judicature at Fort William in Bengal, In Insolvency.

NOTICE OF ADJUDICATION ORDER.

No. 135 OF 1926.

Re Gouri Kinkar Mallik residing at No. 16-2, Tarruck Chatterjee Lane, in the town of Calcutta, formerly a service-holder but at present without any occupation, *ex parte* the debtor in person.

ON the 16th day of June 1926 an order was made by the High Court of Judicature at Fort William in Bengal in its insolvency jurisdiction adjudging the abovenamed as an insolvent.

NOTE.—All debts due to the estate should be paid to me.

Dated this 19th day of June 1926.

G. M. FALKNER, Official Assignee.

In the High Court of Judicature at Fort William in Bengal, In Insolvency.

No. 203 OF 1922

Re Sham Prosad Mullick, *ex parte* the creditor.

NOTICE is hereby given that by an order of the insolvent Court, dated the 21st day of May 1926, the public examination of the insolvent will be held at the insolvent Court on the 7th day of July 1926, at 11 o'clock in the forenoon. All creditors who may wish to take part in the said examination should first file a proof of their claim at the office of the Official Assignee and then attend at the time and place above mentioned.

G M. FALKNER, Official Assignee.

Calcutta, the 24th June 1926. (1281—1)

ORDER OF ADJUDICATION.

[*Section 27 of the Provincial Insolvency Act, V of 1920.*]

In the Court of the District Judge at Alipore.

INSOLVENCY APPLICATION No. 22 OF 1926.

PURSUANT to a petition, dated 17th February 1926, filed by Sm. Bhubaneswari Dasi, wife of Satish Chandra Ghose, of 2-1, Gongadhar Bandopadhyaya Lane, Manashatola, district 24-Parganas, and on the application of the debtor herself and on reading her application and hearing her pleader it is ordered that the debtor be and the said debtor is hereby adjudged insolvent.

She shall apply for discharge within one year.

Dated this 24th day of May 1926.

P. E. CAMMIADE, District Judge.

(1200—1—1209)

ORDER OF ADJUDICATION.

[*Section 27 of the Provincial Insolvency Act, V of 1920.*]

In the Court of the District Judge at Alipore.

INSOLVENCY APPLICATION No. 11 OF 1920.

PURSUANT to a petition, dated 1st February 1926, filed by the debtor Rai Charan Rahut, son of late Bhagaban Chandra Rahut, of 40, Chetla Road, district 24-Parganas, and on the application of the debtor himself and on reading his application and hearing his pleader it is ordered that the debtor be and the said debtor is hereby adjudged insolvent.

He shall apply for discharge within one year.

Dated this 24th day of May 1926.

P E. CAMMIADE, District Judge.

(1201—1208)

ORDER OF ADJUDICATION.

[*Section 27 of the Provincial Insolvency Act, V of 1920.*]

In the Court of the District Judge at Chittagong.

INSOLVENCY APPLICATION No. 13 OF 1926.

PURSUANT to a petition, dated 4th February 1926, filed by Raj Mohan Dewan, son of Indrajoy Dewan, of Kasalong, thana Kasalong, in the Chittagong Hill Tracts, at present residing at Rajapore, Chittagong town, and on the application of the debtor himself and on reading the application and hearing the applicant and his pleader Babu D. L. Das, it is ordered that the debtor be and the said debtor is hereby adjudged insolvent, and is directed to apply for discharge within six months. Mr. Percival is appointed Receiver.

Dated this 15th day of May 1926.

J. W. NELSON, District Judge.

(1105—1—1203)

NOTICE TO CREDITORS OF THE DATE OF HEARING OF AN INSOLVENCY PETITION.

Section 19 of the Provincial Insolvency Act, V of 1920.

In the Court of the District Judge of Chittagong.

INSOLVENCY APPLICATION No. 27 OF 1926.

WHEREAS Upendra Lal Barua and Jogendra Lal Barua, sons of Nabin Chandra Barua, of Sadaknagar, police-station Fatickchhery, district Chittagong, have applied to this Court, dated 24th May 1926, to be declared insolvents under the Provincial Insolvency Act, V of 1920, this is to give notice that the Court has fixed 9th July 1926 for the hearing of the aforesaid petition and the examination of the debtors.

J. W. NELSON, District Judge.

Chittagong, the 8th June 1926. (1217—1—1175)

In the Court of the District Judge of Dinajpur.

INSOLVENCY CASE No. 51 OF 1924.

Imaruddin Mondal, son of Samir Mondal, deceased, resident of Kadipur, police-station Porsha, district Dinajpur, having failed to prosecute the application for discharge, the order of adjudication passed on the 10th day of February 1925 is hereby cancelled.

Dinajpur, the 18th June 1926.

D. L. VAUGHAN-STEVENS, District Judge.

In the Court of the District Judge of Dinajpur.

INSOLVENCY CASE No. 28 OF 1924

ATAL PALI, son of Indrajit Sarkar, deceased, resident of Dahapara, police-station Gangarampur, district Dinajpur, has applied to this Court for discharge. The Court has fixed 2nd day of July 1926 for hearing the application.

D. L. VAUGHAN-STEVENS, District Judge.

Dinajpur, the 18th June 1926. (1257—1)

ORDER OF ADJUDICATION.

In the Court of the District Judge of Noakhali.

INSOLVENCY CASE No. 7 OF 1925.

PURSUANT to a petition, dated 11th September 1925, filed by (1) Dar Baksha Maji, son of late Amjad Ali, and (2) Mukbul Ahmed, son of late Kafiladdin, of char Lakshi, station Sandip, Noakhali, and on the application of the debtors themselves and on examining them and hearing their pleader, it is ordered that the debtors are hereby adjudged insolvents. They must apply for their discharge within six months.

Dated this 29th day of May 1926.

D. G. DAVIES, District Judge.

(1260—1)

NOTICE.

In the Court of the District Judge of Noakhali.

INSOLVENCY CASE No. 1 OF 1925.

ON the application of the insolvent Aswini Kumar Sur, son of late Kali Das Sur, of Musapur, station Sandip, district Noakhali, for an order of absolute discharge, the 10th July 1926 has been fixed for hearing.

Noakhali, the 18th June 1926.

D. G. DAVIES, District Judge.

(1278—1)

NOTICE.

In the Court of the District Judge of Noakhali.

INSOLVENCY CASE No. 5 OF 1922.

ON the application of the insolvent Shorashi Charan Sen, son of late Mahim Chandra Sen, of Banari, station Munshiganj, district Dacca, at present of Noakhali town, station Sudharam, for an order of absolute discharge, the 17th July 1926 has been fixed for hearing.

D. G. DAVIES, District Judge.

Noakhali, the 18th June 1926. (1279—1)

In the Court of the District Judge of Pabna and Bogra.

INSOLVENCY CASE No. 15 OF 1926.

WHEREAS Esmail Molla *alias* Esem Molla, son of late Jamiruddin Molla, of Jatsakhini, known as Aminpur, police-station Bera and district Pabna, has applied to this Court by a petition, dated the 11th June 1926, to be declared an insolvent, this is to give notice to all his creditors that the Court has fixed the 12th July 1926 for hearing of the aforesaid petition and the examination of the debtor.

IRADUTULLAH, District Judge.

Pabna, the 19th June 1926. (1267—1)

In the Court of the District Judge of Pabna and Bogra.

INSOLVENCY CASE No. 16 OF 1926.

WHEREAS Bhundalia Pramanik, son of late Garibulla Pramanik, of Patanja, police-station Kahalu and district Bogra, has applied to this Court by a petition, dated the 15th June 1926, to be declared an insolvent, this is to give notice to all his creditors that the Court has fixed the 16th July 1926 for hearing of the aforesaid petition and the examination of the debtor.

IRADUTULLAH, District Judge.

Pabna, the 19th June 1926. (1268—1)

BABU SURAJIT CH. LAHIRI, M.A., B.L., intends to be enrolled as a Vakil of the High Court, Calcutta. (1283—4—1210)

BHABESHNARAYAN BASU intends to be enrolled as a Vakil of the High Court, Calcutta. (1182—4—1102)

BABU SARAJ KUMAR MAITI, B.L., intends to be enrolled as a Vakil of the High Court, Calcutta. (1188—4—1141)

BABU BINAYENDRANATH GHOSH, B.L., intends to be enrolled as a Vakil of the Calcutta High Court. (1189—4—1145)

BISWANATH RAY M.A., B.L., intends to be enrolled as a Vakil, High Court, Calcutta. (1137—4—1049)

E. C. CHIPPENDALE intends to be enrolled as a Vakil, High Court, Calcutta. (1162—4—1081)

HEMENDRA NARAYAN BHATTACHARYA, M.A., B.L., intends to be enrolled as a Vakil, High Court. (1159—4—1083)

MR. BIRESWAR CHATTERJEA, M. SC., B.L., intends to be enrolled as a Vakil, High Court, Calcutta. (1276—4—1206)

NISHITHA NATH KUNDU, B.L., intends to be enrolled as a Vakil in the High Court.

(1158—4—1071)

UMASANKAR SARKAR, M.A., B.L., intends to be enrolled as a Vakil of the High Court, Calcutta.

(1148—4—1051)

WANTED candidates for admission into the Amin class of the B. G. Technical School, Rangpur. Students passing the M. E. or M. V. examinations and the annual examination for promotion to class VII (4th class) of H. E. School above 16 years old are qualified for admission, but preference will be given to students of higher classes of H. E. Schools and specially passed and plucked Matriculates.

There are two scholarships of Rs. 10 each a month tenable for one year for the two best boys of this class. Session commences from July. There is a Hindu Hostel attached to the school. Muhammadan boys may put up at the Hare Moslem Hostel, Rangpur.

Apply for rules with half anna postage stamps.

SIDDHESHWAR SHAHA, Superintendent,

B. G. Technical School, Rangpur.

Rangpur, the 15th June 1926.

NOTICE.

Imperial Bank of India.

NOTICE is hereby given that the Principal Register and the Branch Registers of the Imperial Bank of India will be closed for transfer of shares from Thursday, the 1st July 1926, to Thursday, the 15th July 1926, both days inclusive.

N. M. MURRAY,
D. S. McCLURE (offg.), } Managing Governors.

Bombay, the 19th May 1926. (1252—3)

Notice.

THE Bengal and Madras Service Family Pension Fund which is provisionally managed and assisted by Government has for its object the provision of monthly pensions for the maintenance of the widows and children of subscribers and is open, with certain exceptions, to all active and pensioned members of the Uncovenanted Service of Government (except those serving under the Government of Bombay), and to Local Fund servants earning pensions from Government. Some of the special features of the fund are—(1) that widowed daughters incapable of remarriage or children labouring under such mental or bodily infirmities as incapacitate them from earning their livelihood or preclude the possibility of marriage (in case of a daughter) are admitted to its benefits; and (2) that subscribers to the Widows' and Daughters' branches are entitled to a refund of 30 per cent. of the premia paid, should the nominees predecease them after five years of admission. The second quinquennial valuation of the fund has been completed by the Actuary to the Government of India and his report discloses very favourable results. For forms of application and rules of the Fund apply to the Accountant-General, Central Revenues, Imperial Secretariat Buildings, Calcutta,

Hindu Family Annuity Fund.

AT the 54th Annual General Meeting of the subscribers of the Fund held on 29th March 1926 and 8th May 1926 and confirmed at a subsequent general meeting of the subscribers held on 12th June 1926, certain additions and alterations have been made to Rules 2, 4, 5, 7, 9, 15, 20, 21, 44, 48, 69, 72, 76, 77, 79, 97, 102, 117, 128 and Bye-law 15. A new rule, Rule 130, has been added.

The general purport of which is noted below :—

1. The object of the Fund has been extended so as to include provision for self also.

2. The Directors will not be allowed to medically examine any candidate for admission as a subscriber to the Fund or be an agent of the Fund.

3. No Pension or Gratuity will be paid without the sanction of the general body of the subscribers of the Fund.

4. Tables have been provided for securing Old Age Pension, Children's Educational Scholarship and Marriage Dowry Policies. No rates of Annuity, Pension, Scholarship, Premium and Subscription will be altered except with the approval of the Actuary of the Fund.

5. Money may be invested in Municipal, Port Trust, and other debentures issued under the sanction of the Government through the Imperial Bank. And such security may be kept in the Imperial Bank or may be sold through Imperial Bank.

6. Power has been taken to employ a firm of Chartered or Incorporated Accountants to audit the accounts of the Fund.

7. Remission to the extent of 50 per cent. of the amount of the annual subscription to those subscribers who completed 35 years' membership and to the extent of 33⅓ per cent. to those who completed 25 years' membership have been allowed.

8. A supervising and auditing member will be appointed every month by the Directors to inspect the office and examine the accounts and books of the Fund and make a report to the Directors.

SIR CHANDRA BOSE, Secretary.

Calcutta, the 22nd June 1926. (1282—1)

Notice to Creditors under Section 10A of Act IX (B.C.) of 1879.

WHEREAS under sections 7 and 25 of the Court of Wards Act, IX of 1879, as amended up to date, the Court of Wards has assumed charge of the properties of Babus Shyamapada Chaudhury, Bamapada Chaudhury, Durgapada Chaudhury and Badri Narayan Chaudhury, Estate Bogchar, in the district of Jessore. Notice is hereby given under section 10A of the said Act, that all creditors having claims against the said Chaudhury Babus, the proprietors of Bogchar Chaudhury Estate, or against their moveable or immoveable properties, are hereby required to submit their claims in writing to the Manager, Wards Estate, at his office at the Jessore Collectorate within six months from the date of publication of this notice.

Creditors are also hereby warned that claims not submitted as required by this notice are liable to be deemed to have been duly discharged and to cease to carry interest.

H. C. BOSE, Collector (offg.)

Jessore, the 21st June 1926. (1275—1)

NOTICE.

Government of India.

ARMY DEPARTMENT.

THE services of pensioned and discharged Indian Officers and soldiers required for employment in civil capacities may be obtained on application to :—

(i) The Recruiting Officers of the class required at the following stations :—

(*a*) Mussalmans—

Peshawar for Pathans ; Rawalpindi, Lahore and Jullundur for Punjabi Mussalmans ; Ajmer for Rajputana Mussalmans and Poona for Dekhani Mussalmans.

(*b*) Hindus, etc.—

Lahore and Jullundur for Sikhs and Dogras ; Delhi for Brahmans, Rajputs, Jats, Gujars and Ahirs ; Ajmer for Rajputana Hindus (*i.e.*, Rajputs, Jats, etc.) ; Poona for Mahrattas and Maymyo for Burma classes.

(ii) The Pension Paymaster, Madras, for Madrasis.

(iii) The Assistant Military Secretary (Personal) to His Excellency the Commander-in-Chief, (Army Headquarters), for pensioned Indian Officers of all classes, required for employment as passenger superintendents on Indian Railways.

All applications from employers should include the particulars shown below and should be addressed to the officers referred to at the places abovementioned :—

(1) Name of person or firm offering employment.

(2) Nature of employment and place at which it is offered.

(3) Proposed pay and period for which employment is offered

(4) Whether railway fare to place of employment will be paid or not.

(5) Whether return railway fare will be paid in case of a pensioner being discharged for no fault of his own, or after a definite period of service.

(6) Class of men required, *e.g*, Sikh, Pathan Dogra, etc.

F. G. MOORE, Lieut.-Colonel,
Assistant Secretary to the Government of India.

Lost.

A RECEIPT numbered 13346, dated 26th May 1926 and granted by the Public Debt Office, Imperial Bank of India, on submission of the undermentioned Government Promissory Notes. Notice of loss has been given to the Public Debt Office, Imperial Bank of India, and the undersigned is about to apply for surrender of the securities :—

G. P. Note No.	Loan.	Amount.	Holder's Name.
		Rs.	
300389	1865	1,000	Jogindra Nath Sen, executor to the estate of Nakur Chandra Biswas.
299593	,,	500	
244794	1900-1	100	

Name of the Proprietor—Jogindra Nath Sen, executor to the estate of Nakur Chandra Biswas.

Residence—32, Prasanna Kumar Tagore Street, Calcutta.

(1273—1—1204)

In the matter of the Indian Companies Act, VII of 1913, and

In the matter of the Bakarganj Loan Company, Limited.

NOTICE is hereby given that an extraordinary meeting of the Company will be held at the registered office (5B, St. James Lane, Calcutta), at 2 P.M. on the 15th July 1926, to consider the question of voluntary winding up of the Company and to appoint a liquidator and also another extraordinary meeting will be held at the above address at 2 P.M. on the 30th July 1926 to confirm the resolutions of the above meeting.

By order of the Board,

B. GHOSE, Director.

Calcutta, the 1st July 1926. (1277—1—1205)

NOTICE.

In the matter of the Indian Companies Act, 1913, and

In the matter of the Small Industries Development Company, Limited (in liquidation).

IT is hereby notified that the abovenamed Company (in liquidation) has by a resolution, in a general meeting held on the 19th June 1926, accepted the resignation of Mr. J. C. Das as Joint-Liquidator of the said Company (in liquidation) and appointed Mr. Nagendranath Ghosh, of 19, Radha Bazar Street, Calcutta, in his place.

NAGENDRANATH GHOSH, Chairman.

Calcutta, the 21st June 1926. (1274—1—1207)

Notice.

THE stock of the Indian Law Reports, Calcutta series, for the years 1901 to 1920, have been sold to Messrs. M. Subramaniam and M. V. Krishnaswamy, High Court Vakils, 8, Wood Road, Mount Road, Madras. They have also been granted the right to reprint *facsimile* any of these volumes that may already have gone or may go out of print.

The Governments of Bombay, Madras and the United Provinces have also transferred to the same firm the stock of their series of the Law Reports with similar rights for reprinting.

Intending customers for the Law Reports for these years should henceforth address the abovementioned firm direct.

Inquiries for the Calcutta series for 1876 to 1900 and 1921 onwards should, however, be sent to the undersigned. The Calcutta series for 1876-78, 1880-81, 1883-86, 1888-90, 1892-97, 1899-1900 and 1921 onwards are at present available at the Book Depôt and will be supplied on receipt of the price and other incidental charges mentioned below :—

From 1876 to 1921 Rs. 10 without postage, Rs. 12-12 with Inland postage per year.

From 1922 onwards Rs. 12 without postage, Rs. 15 with Inland postage per year.

A packing charge of annas 2 per volume (minimum charge annas 4) is made when the reports are charged at the without-postage-rate and have to be sent by unpaid railway parcel.

Inquiries for the Indian Law Reports (other than the Calcutta series) for 1876 to 1900 and 1921 onwards should be addressed to the publisher of the series concerned.

B. C. MUKHARJI, Officer in charge,
Book Depôt, Bengal Secretariat.

Calcutta, the 14th August 1924.

In the matter of the Indian Companies Act, 1913 (VII of 1913), and

In the matter of Bandhab Sammilani, Limited.

NOTICE is hereby given that, on the expiration of three months from date, the name of Bandhab Sammilani, Limited will, unless cause is shown to the contrary, be struck off the Register, and that the Company will be dissolved.

W. STATHER HALE, Registrar of Companies under Act VII of 1913.

Calcutta, the 25th June 1926.

In the matter of the Indian Companies Act, 1913 (VII of 1913), and

In the matter of Bengal Weighing Scales, Limited.

NOTICE is hereby given that, on the expiration of three months from date, the name of Bengal Weighing Scales, Limited, will, unless cause is shown to the contrary, be struck off the Register and that the Company will be dissolved.

W. STATHER HALE, Registrar of Companies under Act VII of 1913.

Calcutta, the 25th June 1926.

In the matter of the Indian Companies Act, 1913 (VII of 1913), and

In the matter of Standard Brick and Pantile Manufacturing and Trading Company, Limited.

NOTICE is hereby given that the name of Standard Brick and Pantile Manufacturing and Trading Company, Limited, has this day been struck off the Register and that the Company is dissolved.

W. STATHER HALE, Registrar of Companies under Act VII of 1913.

Calcutta, the 25th June 1926.

In the matter of the Indian Companies Act, 1913 (VII of 1913), and

In the matter of Jessore Spinning and Weaving Company, Limited.

NOTICE is hereby given that the name of Jessore Spinning and Weaving Company, Limited, has this day been struck off the Register and that the Company is dissolved.

W. STATHER HALE, Registrar of Companies under Act VII of 1913.

Calcutta, the 25th June 1926.

Imperial Library.

(Secretariat Buildings, 6, Esplanade East, Calcutta.)

Open on { Weekdays and Saturdays from 10 A.M. to 7 P.M. / Sundays and holidays from 2 P.M. to 5 P.M.

The Imperial Library is also a Lending Library. It is free to all except children. There is no subscription to pay.

J. A. CHAPMAN, Librarian.

Descriptive Catalogue of Sanskrit Manuscripts.

PARTS I, II, and III of a Descriptive Catalogue of the Sanskrit Manuscripts in the Library of the Calcutta Sanskrit College, prepared by Pandit Hrishikesh Sastri and Babu Siva Chandra Gui, M.A., B.L., of that College, are offered to the public for sale. The Catalogue having to be completed in 23 parts the price of each part is 12 annas a copy exclusive of postage. Copies can be obtained from the Principal of the Sanskrit College, Calcutta.

NOTICE.

The 10th June 1922.—In supersession of all previous orders on the subject, the following revised rates have been fixed for the *Calcutta Gazette* and its parts, with effect from the date of this notice. This will not, however, affect the subscriptions already paid at previous rates until they have expired :—

Per annum.	For Calcutta.	For the Mufassal including postage.
	Rs. A.	Rs. A.
Parts I and IA together, or any one of them	6 0	10 0
Part IB	4 0	7 0
Part II	2 0	4 0
Parts III and IV together, or any one of them...	4 0	6 0
Parts V and VI together, or any one of them	4 0	6 0
Appendix (Marine)	1 0	3 0
Do. (Bengal Library Catalogue)	2 0	3 0
Supplement	6 0	9 0
Entire	22 8	27 8

Per issue.	Price	
	Rs A	
Part I	0 4	Postage according to weight.
Part IA	0 2	
Part IB	0 4	
Part II	0 4	
Parts III and IV together, or any one of them...	0 4	
Parts V and VI together, or any one of them...	0 4	
Appendix (Marine)	0 2	
Do. (Bengal Library Catalogue)	0 8	
Supplement	0 4	
Entire (without Bengal Library Catalogue)	0 12	

The following rates have been fixed for specially heavy issues of the *Calcutta Gazette* or any particular part thereof, viz.—

(*i*) Any issue of the *Calcutta Gazette* (entire) which exceeds 250 pages in bulk, or any part thereof (except Part IB and the Appendix) which exceeds 60 pages will be considered as specially heavy and will be charged at the rate of one anna for every 16 pages or any fraction thereof.

(*ii*) The specially heavy issue of Part IB of the *Calcutta Gazette* containing results of the Matriculation Examination of the Calcutta University will henceforth be sold at a fixed rate of annas eight only per copy.

Postage in both the above cases will be charged according to weight.

N.B.—Extraordinary issues of the *Gazette* can be obtained from the Officer in charge, Bengal Secretariat Book Depôt, at the rate of one anna for every four pages or a fraction thereof, Postage according to weight.

Rates for advertisement in the *Calcutta Gazette*.

	Rs.
Full page, per issue	20
Half page, per issue	10

Casual advertisements, 4 annas per line per insertion.

CINCHONA FACTORY PRODUCTS.

BY order of the Government of Bengal Cinchona Factory Products as manufactured and packed at the Cinchona Factory, Mungpoo, Darjeeling district, will be sold and distributed by the **Superintendent, Presidency Jail,** *in original packages* as received from the Mungpoo Factory, at the rates noted below, **from the 1st May 1926 :—**

Quinine Sulphate.

For 60 lbs. and upwards at a time	Rs. 18 per lb.
For 6 lbs. and over but less than 60 lbs. at a time	„ 19 „
For any quantity less than 6 lbs.	„ 20 „

Quinine Hydrochloride.

For 60 lbs. and upwards at a time	Rs. 23 per lb.
For 6 lbs. and over but less than 60 lbs. at a time	„ 24 „
For any quantity less than 6 lbs.	„ 25 „

Quinine Di-Hydrochloride.

For 60 lbs. and upwards at a time	Rs. 25 per lb.
For 6 lbs. and over but less than 60 lbs. at a time	„ 26 „
For any quantity less than 6 lbs.	„ 27 „

Quinidine Sulphate.

For 60 lbs. and upwards at a time	Rs. 20 per lb.
For 6 lbs. and over but less than 60 lbs. at a time	„ 21 „
For any quantity less than 6 lbs.	„ 22 „

Cinchonidine Sulphate.

For 60 lbs. and upwards at a time	Rs. 25 per lb.
For 6 lbs. and over but less than 60 lbs. at a time	„ 26 „
For any quantity less than 6 lbs.	„ 27 „

Cinchonine Sulphate.

For 60 lbs. and upwards at a time	Rs. 12 per lb.
For 6 lbs. and over but less than 60 lbs. at a time	„ 13 „
For any quantity less than 6 lbs.	„ 14 „

Cinchona Febrifuge (Powder).

For 6 lbs. and over at a time	Rs. 9 per lb.
For any quantity less than 6 lbs.	„ 10 „

Cinchona Febrifuge (Tablets).

For 6 lbs. and over at a time	Rs. 10 per lb.
For any quantity less than 6 lbs.	„ 11 „

Quinoidine (Tablets).

For 6 lbs. and over at a time	Rs. 5 per lb.
For any quantity less than 6 lbs.	„ 6 „

Quinoidine (In Mass).

For 6 lbs. and over at a time	Rs. 4 per lb.
For any quantity less than 6 lbs.	„ 5 „

Cinchona Bark (In 50 pound original bags).

Per bag	Rs. 25.

Transit charges extra in every case.

Quinine Sulphate is for sale to Government Institutions and Missionaries only. It is not for sale to private Firms or the General Public.

Cinchona Febrifuge in Powder and Tablet form (when in stock) is for sale to Government Institutions, Missionaries and the General Public.

Quinine Sulphate will be supplied to Hospitals and Dispensaries of this Presidency only at the wholesale rate of Rs. 18 per lb., irrespective of quantities. For all other purchasers the rates given above will apply.

Provinces other than Bengal, Bihar and Orissa and Assam will get their Supplies of Sulph Quinine from the Director, Botanical Survey of India, Shibpur, Howrah.

Local sale at the Jail gate from 2 to 4 P.M.

The system of payment is by—*Cash in advance*—by "*Treasury Chalans*", which should accompany the order or indent

In cases where this is not possible, payment should be made by "*Remittance Transfer Receipts*" or crossed "*Cheques*".

Indents unaccompanied by Cash in advance will be sent Value Payable Post. Credit sale is not allowed except under special circumstances.

In the case of *Government Officers* payments will be recovered by *Book Transfer, i.e., Countersigned Invoices* in the event of *Cash* not accompanying the Indent by "*Treasury Chalans*", *Remittance Transfer Receipts* or *Cheque*.

2. Price and postage must accompany the price of the drug (when the drug is required by post).

3. The name of the Railway and Steamer Station or Post-Office must be written distinctly when the parcels are required by Rail, Steamer or by Post. *Railway parcels are sent by passenger train only.*

4. A scale of postage is given below :—

For ½ lb. 4 annas, ¾ lb. 5 annas, 1 lb. 8 annas, 1½ lbs. 11 annas, 2 lbs. 14 annas, 2½ lbs. Re. 1-1, 3 lbs. Re. 1-1, 3½ lbs. Re. 1-4, 4 lbs. Re 1-7, 5 lbs. Re 1-13, 5½ lbs. Re. 1-13, 6 lbs. Rs. 2.

Two different drugs are not packed in the same parcel and postage must be paid separately for each kind.

N.B.—Postage stamps are not accepted as revenue.

Government reserve the right to alter the price without notice.

NOTICE.

Advertisements, Notices, etc., intended for insertion in this Part of the Gazette cannot be received after noon on Saturday.

REGISTERED No. C207. No. 26 of 1926.

The Calcutta Gazette

THURSDAY, JULY 1, 1926.

SUPPLEMENT.

Official Papers.

[*Non-Subscribers to the* GAZETTE *may receive* SUPPLEMENT *separately on payment of five rupees per annum if delivered in Calcutta, or seven rupees and eight annas if sent by post.*]

CONTENTS.

	Page.		Page.
Resolution on the Annual Administration Report of the Department of Industries, Bengal, for the year 1925	751—754	Weather and Crop Report for the week ending on the 23rd June 1926	771—774
Prices-current (wholesale and retail) of food-grains and salt, etc., in the districts of Bengal for the first half of June 1926	755—760	Statement of weekly gauge-readings on the rivers in Bengal	775
Vital Statistics for the towns of Bengal for the weeks ending 12th and 19th June 1926	761—762	Return of Vital Statistics for the month of February 1926	776—781
Statement showing the daily gauge-readings of certain rivers for the week ending 17th June 1926	763—770	Statement under the Cotton Ginning and Pressing Factories Act, 1925	782
		Statement showing the daily gauge-readings of certain rivers for the week ending 24th June 1926	783—789

RESOLUTION ON THE ANNUAL ADMINISTRATION REPORT OF THE DEPARTMENT OF INDUSTRIES, BENGAL, FOR THE YEAR 1925.

GOVERNMENT OF BENGAL.

DEPARTMENT OF AGRICULTURE AND INDUSTRIES.

Industries.

DARJEELING, THE 18TH JUNE 1926.

RESOLUTION—No. 412T.-A.I.

READ—

Annual Administration Report of the Department of Industries, Bengal, for the year 1925.

Dr. D. B. Meek held the office of the Director of Industries, Bengal, up to the 9th April and again from the 25th October to the end of the year. Mr. A. T. Weston acted as Director of Industries during the intervening period and Mr. E. Hoogewerf, Principal, Government Weaving Institute, Serampore, officiated as Deputy Director of Industries in place of Mr. Weston up to the 31st August 1925.

The post of Inspector of Technical and Industrial Institutions which had been vacant since 1922 was filled during the year under report by the appointment of Mr. A. N. Sen, B.Sc. (Glasgow), Assistant Principal, Ashanulla School of Engineering, Dacca, with effect from the 10th August 1925.

Mr. S. C. Mitter, B.Sc. (London), was appointed on the 9th October 1925 to the post of Industrial Engineer vacated by Mr. C. W. Budd in 1923.

With these two appointments the department has now its full complement of superior technical staff, and the Governor in Council trusts that its activities in the various directions of research, technical advice and supervision of technical education will now be carried on more vigorously and efficiently than has hitherto been possible with a depleted staff. But as observed by the Director the beneficent activities of the department by way of technical advice, technical assistance and provision of marketing facilities cannot extend much beyond Calcutta owing to the abolition, as a measure of retrenchment, of the posts of Superintendents of Industries. It is all the more unfortunate that this useful subordinate agency had to be abolished at a time when they had just completed their enquiries into the condition of the various cottage industries of the Province, the results of which are embodied in a pamphlet entitled "Report on the survey of cottage industries in Bengal". These enquiries indicate in which direction the possibilities of development of cottage industries lie, and the important part such an agency would have played in the industrial development of the Province in this direction cannot be overstated. The question of reviving these posts so that each of these officers may be placed in charge of a homogenous industrial circle is now engaging the attention of Government. In the meantime steps have been taken to ensure that the information collected by Superintendents is kept up-to-date as far as practicable with the help of the district executive staff.

Research and Experiments.—The importance of research work as an essential preliminary to all scientific and indeed to all industrial development can hardly be exaggerated. But as stated in the previous reports and Government resolutions thereon, the research work of the department has hitherto been conducted in the laboratory attached to the Calcutta Research Tannery. It is gratifying to note that a fully equipped industrial research laboratory has now been erected and that it will be ready for opening in the course of a few weeks. The Governor in Council hopes that with this laboratory the Industrial Chemist, who has already carried out valuable research work, and the newly appointed Engineer, who within the short time of his appointment has undertaken many useful branches of research and experiment, will find greater facilities for their work.

After very careful researches and experimentation by the Industrial Chemist formulæ for several very good compositions for match heads have been worked out, while experiments on damp-proofing of matches are being conducted. At the instance of the *Bande Mataram Match Factory* experiments were undertaken under the control of the Chemist in the bleaching of *Gengwa* wood as a result of which the most economic bleaching powder and the process of treatment were evolved.

The Industrial Engineer has resumed experiments for devising improved appliances for the benefit of workers in the bell-metal industry. He has succeeded in devising an improved hackling machine for the development of sunn hemp rope making on cottage industry lines. Two other useful machines which promise success have also been improved by the Industrial Engineer, viz., one for spinning jute yarn as a cottage industry and the other for bending and marking of umbrellas. The long-standing question of cutting conch-shells more rapidly and under better conditions than by the primitive method now in use has approached nearer solution by the development of a simple and satisfactory machine devised by the Industrial Engineer.

In the Calcutta Research Tannery very useful investigations were conducted not only into the methods of producing the more important varieties of commercial leather from the available raw materials under the

local climatic conditions, but also into some of the chemical problems in connection with the tanning processes. The cow hides of different parts of the province were being surveyed along with the investigations on the manufacture of box sides.

Textile researches of a very useful character were made at the Serampore Weaving Institute. Experiments were made with success in the weaving of coarse jute and coir fabrics and in the spinning of jute, coir, sunnhemp, waste silk and wool as well as in the extraction of cocoanut fibres. Government note with interest that experiments regarding the possibilities of using the fibres of water-hyacinth stalks by spinning and weaving them into strings and matting were conducted at the institute, and consider that the investigation should continue with a view to finding out all further industrial possibilities of this noxious weed.

Demonstration and Propaganda.—Research and experiments to be of any practical value must be followed by demonstration. Here again the department is handicapped by the abolition of the posts of Superintendents of Industries. But the demonstration staff attached to the Calcutta Research Tannery and the Serampore Weaving Institute—particularly the latter—have carried out many useful demonstrations in various parts of the Presidency.

Research Tannery.—The Calcutta Research Tannery has maintained its good record of useful work. It is gratifying to note that two of the apprentices of the tannery who have finished their training have started the business of leather case making on their own account and one of them now employs as many as 18 workmen. The Governor in Council has now finally decided that the Calcutta Research Tannery should be retained as a permanent institution under the designation of Bengal Tanning Institute thus rejecting the recommendation of the Retrenchment Committee that the trade should pay for the tannery after the expiry of three years from the 1st May 1922.

Serampore Weaving Institute.—This is another institution of whose activities the Industries Department can well be proud. There is an insistent demand in the country for weaving instruction, and the Central Institute at Serampore with the district and peripatetic schools as well as the demonstration parties attached thereto are going a great way in meeting this demand. But the Governor in Council is of opinion that much more yet remains to be done not only by way of increasing the number of district and peripatetic schools, but also by increasing the number of demonstration parties. Sanction was accorded during the year to the proposal for the establishment of a district weaving school at Suri experimentally for one year with the co-operation of the District Board. One demonstration party has also been added to the staff of the institute. Administrative approval was accorded to the establishment of 12 additional peripatetic schools during the year under report and the establishment of two more has been administratively approved since the close of the year. The starting of these peripatetic schools now awaits the provision of funds.

Assistance to Industries.—At the present stage of industrial development of the country, local industry must necessarily depend on technical assistance and advice, and the Governor in Council notices with pleasure that the Industries Department promptly responded to the call of industrialists seeking such help from the various parts of the province as detailed in paragraphs 71-89 and 97-104 of the report. The department also did all that is practicable to secure special concessions on behalf of such of the industries as applied for them. It has also been alive to the fact that one of the essential factors for industrial development in this country is the organisation of markets for the finished products, and all that is practicable hasbeen done to secure facilities in marketing for those who have applied for the same.

Technical Education.—Considerable headway has been made during the year under review in the direction of technical education not only by providing for the establishment of new technical institutions and by increasing the allotment for grants-in-aid, but also by making provision for the award of two technical scholarships. The long-standing scheme formulated

during the first ministry for the establishment of a Silk-weaving and Dyeing Institute at Berhampore was sanctioned during the year. Want of hired accommodation, however, stood in the way of giving effect to this useful scheme within the year. Arrangement has since been made for housing the institute in one of the vacant buildings of the Berhampore Lunatic Asylum. The Governor in Council is anxious that this school which opens up great prospect for the revival of the silk industry in this Presidency should be started as early as possible.

Besides the weaving school at Suri steps have also been taken for the opening of a survey class in the Burdwan Technical School in co-operation with the District Board.

A Principal for the Calcutta Technical School was recruited during the year to make preliminary arrangements so that the school might be opened with effect from the beginning of 1926. Owing to some technical legal difficulties, it has not yet been found possible to make over the land and buildings formally to the governing body as contemplated in the scheme.

During the year under review the recommendation of the Bengal Retrenchment Committee to deprovincialise the existing technical schools at Rangpur, Bogra, Barisal and Pabna was negatived and it was decided to retain them as models for non-Government technical institutions in the Province. The question of improving the condition of these schools is now under consideration. While accepting the principle underlying the recommendation of the Committee that technical education should generally be stimulated by the system of grants-in-aid, Government recognise the necessity for the establishment of more technical schools in the province to suit local conditions with the co-operation of the local bodies where it is available.

Of the two State technical scholars deputed for the study of glass manufactures and refractories, one joined the Sheffield University and the other the Pittsburgh University. Extension of the scholarship awarded to Mr. Ali Karim for the study of manufacture and refining of vegetable and fish oils was also sanctioned for a further period of one year.

State aid to Industries Bill.—The Governor in Council has now finally decided on the necessity of legislation for state aid to Industries. Steps are being taken to draft the Bill so that it may be presented to the Legislative Council as early as possible. Many other provinces in India have already enacted local legislation on the subject. The proposed legislation when passed by the Council will remove some of the more serious difficulties which now stand in the way of industrial development of the Presidency—specially on the lines of cottage and small industries.

The Governor in Council has much pleasure in recording his appreciation of the efficient manner in which the department was administered by Dr. D. B. Meek, and Messrs. Weston and Hoogewerf and of the useful work done by Dr. Rasik Lal Dutt, Industrial Chemist, and Mr. B. M. Das, Superintendent, Calcutta Research Tannery, in their respective lines. His Excellency also avails himself of this opportunity of conveying his thanks to the members of the Advisory Board of Industries and other Boards and Committees associated with the department for the assistance rendered by them in the administration of the department.

By order of the Governor in Council,

G. P. HOGG,

Secretary to the Government of Bengal (offg.).

Wholesale prices-current of food-grains, salt, etc., in the undermentioned marts of Bengal for the first-half of June 1926.

Marts.	Paddy, local (best quality).			Paddy, local (common quality).			Rice, local (best quality).		
	Present return	Next preceding return.	Corresponding return of last year.	Present return.	Next preceding return.	Corresponding return of last year.	Present return.	Next preceding return.	Corresponding return of last year.
1	2	3	4	5	6	7	8	9	10
	Rs. A. P.	Rs. A. P.	Rs. A. P.	Rs. A. P.	Rs. A. P.	Rs. A. P.	Rs. A. P.	Rs. A. P.	Rs. A. P.
Calcutta ...	4 10 0	4 12 0	4 8 0	4 3 0	4 3 0	4 3 0	9 10 0	9 8 0	9 4 0
Burdwan ...	5 0 0	5 0 0	3 14 0	4 4 0	4 2 0	3 12 0	9 0 0	9 0 0	8 8 0
Raniganj ...	.....					....		.....	
Midnapore ..	3 14 0	3 14 0	3 10 0	3 10 0	3 10 0	3 6 0	8 4 0	8 0 0	7 8 0
Chittagong .	4 8 0	4 8 0	4 14 0	4 4 0	4 4 0	4 8 0	9 0 0	9 0 0	9 0 0
Dacca ...	4 10 0	4 8 0	5 0 0	4 4 0	4 0 0	4 0 0	8 8 0	8 6 0	9 4 0
Pabna ...	4 6 6	4 6 0	4 10 0	4 3 6	4 2 0	4 5 0	7 10 0	7 8 0	9 4 0
Rangpur ..	3 4 0	3 0 0	3 12 0	2 8 0	2 8 0	3 3 0	9 0 0	8 12 0	10 8 0
Serajganj (Pabna).		..		.....	.....	.....	.....	..	.....
Sarisabari (Mymensingh).		.. .		.. ..	....	.....	.....	.....	.....
Narayanganj (Dacca).		..	..		.....	.....	... ..	.....	.....

Marts.	Rice, local (common quality).			Wheat.			Kalai dal.		
	Present return.	Next preceding return	Corresponding return of last year.	Present return.	Next preceding return.	Corresponding return of last year.	Present return.	Next preceding return.	Corresponding return of last year.
	11	12	13	14	15	16	17	18	19
	Rs. A. P.	Rs. A. P.	Rs. A. P.	Rs. A. P.	Rs. A. P.	Rs. A. P.	Rs. A. P.	Rs. A. P.	Rs. A. P.
Calcutta ...	7 14 0	7 14 0	7 12 0	6 4 0	6 4 0	5 0 0	6 4 0	6 4 0	6 0 0
Burdwan ...	7 0 0	7 0 0	6 8 0	8 8 0	8 4 0	7 0 0	7 2 0	7 4 0	6 0 0
Raniganj ...	.....	.....	.....			...	...	...	
Midnapore ...	8 12 0	8 10 0	8 10 0	7 0 0	(a)	(a)	8 12 0	8 8 0	7 8 0
Chittagong ...	7 0 0	7 0 0	6 8 0	.....	.....	.		.....	. .
Dacca ...	7 4 0	7 0 0	8 8 0	6 8 0	6 8 0	8 4 0	5 12 0	5 12 0	(a)
Pabna ...	7 4 0	7 3 0	7 6 0	5 4 0	5 10 0	5 8 0	7 0 0	7 8 0	7 4 0
Rangpur ..	7 0 0	6 12 0	8 0 0	8 0 0	8 0 0	8 0 0	6 4 0	6 4 0	5 8 0
Serajganj (Pabna)		...		.....				.....	. ..
Sarisabari (Mymensingh).	.	...		.....		....		.....	... .
Narayanganj (Dacca).	... .	...		.....	... .	....	.	.....	

(a) Not available.

Wholesale prices-current of food-grains, salt, etc., in the undermentioned marts of Bengal for the first-half of June 1926.

Marts.	Gram.			Arhar dal.			Linseed.		
	Present return.	Next preceding return.	Corresponding return of last year.	Present return.	Next preceding return.	Corresponding return of last year.	Present return.	Next preceding return.	Corresponding return of last year.
	20	21	22	23	24	25	26	27	28
	Rs. A. P.	Rs. A. P.	Rs. A. P.	Rs. A. P.	Rs. A. P.	Rs. A. P.	Rs. A. P.	Rs. A. P.	Rs. A. P.
Calcutta ...	4 4 0	4 4 0	4 0 0	7 0 0	7 0 0	6 4 0	9 0 0	9 0 0	9 0 0
Burdwan ...	4 12 0	5 0 0	4 4 0	6 0 0	6 0 0	4 12 0	11 0 0	11 0 0	8 0 0
Raniganj ...	.....	.....	.....	.....	.....	.....	.....	.....	.....
Midnapore ...	5 2 0	5 2 0	4 12 0	9 0 0	7 8 0	6 12 0	6 12 0	6 8 0	8 8 0
Chittagong ...	5 12 0	5 12 0	5 10 0	8 8 0	8 8 0	7 12 0	11 0 0	11 0 0	9 5 0
Dacca ...	5 4 0	5 4 0	7 0 0	7 8 0	7 8 0	6 8 0	11 0 0	11 0 0	9 0 0
Pabna ...	5 0 0	4 12 0	4 4 0	8 0 0	8 8 0	8 0 0	7 8 0	8 0 0	8 0 0
Rangpur ...	6 0 0	6 0 0	7 0 0	10 0 0	10 0 0	6 8 0	(a)	(a)	(a)
Serajganj (Pabna).	.....	.....	.....	.....	.....	.....	.....	.....	.....
Sarisabari (Mymensingh).	.....	.....	.....	.....	.....	.....	.....	.....	.....
Narayanganj (Dacca).	.....	.....	.....	.....	.....	.....	.....	.....	.....

Marts.	Mustard.			Gur.			Cotton (unginned).		
	Present return.	Next preceding return.	Corresponding return of last year.	Present return.	Next preceding return.	Corresponding return of last year.	Present return.	Next preceding return.	Corresponding return of last year.
	29	30	31	32	33	34	35	36	37
	Rs. A. P.	Rs. A. P.	Rs. A. P.	Rs. A. P.	Rs. A. P.	Rs. A. P.	Rs. A. P.	Rs. A. P.	Rs. A. P.
Calcutta ...	8 4 0	8 4 0	8 4 0	8 0 0	8 2 0	7 10 0	30 0 0	28 0 0	41 0 0*
Burdwan ...	9 6 0	9 8 0	10 0 0 to 10 4 0	5 12 0 to 7 0 0	5 12 0 to 7 0 0	13 8 0	.....	.....	(a)
Raniganj ...	.....	.....	.....	.....	.....	.....	.....	.....	.....
Midnapore ...	10 8 0 to 12 2 0	9 8 0 to 10 12 0	9 8 0 to 10 12 0	6 8 0	6 8 0	9 0 8	.....	.....	.....
Chittagong ...	10 8 0	10 8 0	8 6 0	8 0 0	8 0 0	10 0 0	.....	.....	.....
Dacca ...	9 0 0	9 0 0	9 0 0	12 8 0	11 0 0	10 0 0	.....	.....	.....
Pabna ...	8 4 0	8 12 0	9 8 0	10 0 0	9 4 0	7 0 0	.....	.....	.....
Rangpur ...	13 0 0	12 0 0	11 0 0	11 0 0	11 0 0	10 0 0	.....	.....	.....
Serajganj (Pabna).	.....	.....	.....	.....	.....	.....	.....	.....	.....
Sarisabari (Mymensingh).	.....	.....	.....	.....	.....	.....	.....	.....	.....
Narayanganj (Dacca).	.....	.....	.....	.....	.....	.....	.....	.....	.....

(a) Not available. * Good Cawnpore. (a) Not reported.

Wholesale prices current of food-grains, salt, etc., in the undermentioned marts of Bengal for the first half of June 1926.

Marts.	Jute.			Ghee.			Hide (Cow).		
	Present return.	Next preceding return.	Corresponding return of last year.	Present return.	Next preceding return.	Corresponding return of last year.	Present return	Next preceding return.	Corresponding return of last year.
	38	39	40	41	42	43	44	45	46
	Rs. A. P.	Rs. A. P.	Rs. A. P.	Rs. A. P.	Rs. A. P.	Rs. A. P.	Rs. A. P.	Rs. A. P.	Rs. A. P.
Calcutta ...	(1) 15 8 0 (2) 14 8 0 (3) 12 8 0	(1) 15 0 0 (2) 14 0 0 (3) 12 0 0	(1) (a) (2) (a) (3) (a)	76 0 0 to 80 0 0	75 0 0 to 80 0 0	76 0 0 to 82 0 0	12 0 0 to 14 0 0†	12 8 0 to 15 8 0†	12 0 0 to 16 0 0†
Burdwan ...	.....	.....	.....	.....	.....	..	.....	.....	.....
Raniganj ...	.....	.....	.....	.....	.....	...		. .	.....
Midnapore ...	.....	.....	. ....	.....	.....	.....	.....	...	.....
Chittagong	.....	.....	.....	.....	.....	.....	.. ...	.	, ...
Dacca ...	.....	.....	.....	.....	....	.....	. ...		...
Pabna ...	.....	.....	.....	.....	.....	.....	.....	..	....
Rangpur ...	.....	.....	.....	.....	.....	.....	.. ..	.....	.....
Serajganj (Pabna).	9 8 0	10 4 0	11 3 0	.....	.....	.....	...	.....	.....
Sariabari (Mymensingh).	(a)	11 0 0 to 15 0 0	(b)	...	.....	.....	.....	.....	.. ..
Narayanganj (Dacca).	9 0 0 to 11 0 0	10 8 0 to 12 0 0	12 12 0 to 13 12 0	.....	.....	.....	.....	.....	.....

(1) Price of jat fours. (2) Price of district fours. (3) Weighted average price.

Marts.	Iron.			Salt.			Kerosine oil.		
	Present return.	Next preceding return.	Corresponding return of last year.	Present return.	Next preceding return.	Corresponding return of last year.	Present return.	Next preceding return.	Corresponding return of last year.
	47	48	49	50	51	52	53	54	55
	Rs. A. P.	Rs. A. P.	Rs. A. P. (a)	Rs. A. P.	Rs. A. P.	Rs. A. P.	Rs. A. P.	Rs. A. P.	Rs. A. P.
Calcutta ...	7 4 0 to 16 0 0	7 4 0 to 16 0 0	16 0 0 to 16 0 0	2 4 6	2 6 0	2 0 6	Swan 6 7 0 Rising sun 6 4 0 Elephant (a)	Swan 6 7 0 Rising sun 6 4 0 Elephant (a)	Swan 5 14 0 Rising sun 7 5 0 Elephant 7 5 0
Burdwan ...	.....	.....	.....	.....	.....	.....	.....	.....	.....
Rangpur ...	.....	.....	.....	.....	.....	.....	.....	. ..	...
Midnapore ...	.....	.....	. ...	.....	.....	.....	.....	.....	.....
Chittagong	.....	.....	.....	.....	.....	. ...	.....	.. ...	.....
Dacca ...	.....	.....	.....	.....	.....	... .	.....	...	.....
Pabna ...	.....	.....	.....	.....	.....	.....	..	.....	.. . .
Raniganj ...	.....	.....	.....	.....	.....	.....	.....	.....	..
Serajganj (Pabna).	.....	.....	.....	.....	.....	.....	.....	.....	.....
Sariabari (Mymensingh).	.....	.....	.....	...	... ..	.....	.....	.....	.....
Narayanganj (Dacca).	.....	.....	.....	.....	. ...	.....	...	..	.....

† Price per 20 lbs. (a) British mild steel per cwt. (n) Not reported (b) Not available.

Wholesale prices-current of food-grains, salt, etc., in the undermentioned marts of Bengal for the first-half of June 1926.

Marts.	Mustard oil.			Firewood.			Coal (Bengal).		
	Present return.	Next preceding return.	Corresponding return of last year.	Present return.	Next preceding return.	Corresponding return of last year.	Present return	Next preceding return.	Corresponding return of last year.
	56	57	58	59	60	61	62	63	64
	Rs. A. P.	Rs. A. P.	Rs. A. P.	Rs. A. P.	Rs. A. P.	Rs. A. P.	Rs. A. P.	Rs. A. P.	Rs. A. P.
Calcutta ...	23 0 0 to 23 8 0	22 8 0 to 23 0 0	24 8 0 to 25 0 0	0 10 0 to 0 12 0	0 10 0 to 0 12 0	0 10 0 to 0 12 0	0 7 0*	0 7 0*	0 8 0*
Burdwan ...	.....	.....					.....	...	...
Raniganj ...	.....	.....	.....	.....	.....		0 3 0	0 3 0	0 3 0
Midnapore ...	.....	.....	...	.....	.....	...	.....	.....	.....
Chittagong ...	.....	.....	.....	...	.....	..	.....	.....	.....
Dacca ...	.....	.....	.....	.....	.....	..	.....	.....	...
Pabna ...	.....	.....	.....	.....	.....	.....	.....	.....	.....
Rangpur ...	.....	..	.....	.....	.....	.....	.....	.....	.....
Serajganj (Pabna).	.....	.....	.....	.....	.....	.....	.....	.....	.....
Sariabari (Mymensingh)	.....	.....	.....	.....	.....	.....	.....	.....	.....
Narayanganj (Dacca).	.....	.....	.....	.....	.....	.....	.....	.....	.....

* Soft coke.

J. C. ROY, for *Director of Agriculture, Bengal.*

DACCA, *the 21st June 1926.*

Prices-current (retail) of food-grains, salt, etc., in the districts of Bengal for the first-half of June 1926.

Division.	Number.	Districts and marts.	Quantity per rupee in seers of eighty tolas.														
			Common rice						Kalai dal (*Phaseolus radiatus*).			Arhar dal or Thur Cadjan Pea (*Cajanus indicus*).			Salt.		
			Average.			Cheapest.											
			Present return.	Next preceding return.	Corresponding return of last year.	Present return.	Next preceding return.	Corresponding return of last year.	Present return.	Next preceding return.	Corresponding return of last year.	Present return.	Next preceding return.	Corresponding return of last year.	Present return.	Next preceding return.	Corresponding return of last year.
		24 PARGANAS.	S. Ch	S. Ch	S. Ch.	S. Ch.	S. Ch.	S. Ch	S. Ch	S. Ch	S. Ch.	S. Ch.	S. Ch.	S. Ch.	S. Ch.	S. Ch.	S. Ch.
Presidency.	1	Chetla Hat	5 8	5 8	5 8	6 0	6 0	6 4	4 8	4 8	5 12	5 0	5 0	5 8	{14 0 / 12 0*}	14 0 / 13 0*	}12 0†
	2	Magra Hat	5 0	5 5	6 0	5 8	5 8	6 8	(a)	(a)	(a)	5 0	5 0	6 0	13 14	12 0	16 0
	3	Calcutta-Bellaghata	4 2	4 2	4 6	5 2	5 2	5 3	5 15	5 15	6 11	5 5	5 5	6 7	10 8†	10 8†	8 0†
		NADIA.															
	4	Goari	5 4	5 2	5 10	5 6	5 5	5 15	4 0	4 0	5 0	4 3	4 4	5 4	10 0†	10 0†	{16 0 / 15 0*}
	5	Ranaghat	5 0	5 0	5 4	6 0	6 0	6 0	5 4	5 4	5 4	5 4	5 4	5 4	{13 0* / 14 0}	13 0 / 16 0	16 0 / 13 0*
		MURSHIDABAD.															
	6	Berhampore ...	5 12	6 4	6 0	5 0	6 8	6 8	6 0	5 12	5 8	6 8	7 0	6 8	13 0*	14 0*	14 0*
	7	Kandi	6 4	6 6	6 10	6 8	6 8	6 12	5 4	5 0	6 0	6 0	6 0	7 0	14 0	13 0	14 8
	8	Jangipur	6 0	6 2	6 12	6 2	6 4	7 0	5 4	5 4	5 4	6 8	6 8	7 0	14 0*	14 0*	13 0*
		JESSORE.															
	9	Sadar	5 12	5 12	5 12	6 0	6 0	6 0	3 4	4 0	4 0	4 0	4 8	5 8	{14 8 / 14 0*}	13 4†	14 0†
	10	Bongaon	5 0	5 0	5 8	5 14	5 11	5 14	3 8	4 0	3 4	4 0	4 0	6 4	13 0†	{16 0 / 13 0*}	16 0 / 13 8*
		KHULNA.															
	11	Sadar	5 8	5 13	5 0	6 4	6 4	6 4	5 4	5 4	5 8	4 8	4 8	5 0	{13 4 / 12 8*}	13 4 / 12 8*	13 4 / 12 0*
	12	Bagerhat	5 8	5 8	5 0	5 12	5 12	5 4	7 0	7 0	7 0	4 8	4 8	4 8	12 8	12 8	12 8
Burdwan.		BURDWAN															
	13	Sadar	5 2	5 2	6 0	5 7	5 8	6 8	5 10	5 10	6 8	5 8	5 8	7 0	{16 0* / 14 0}	14 8*	13 0†
	14	Kalna	5 3	5 7	5 6	5 6	5 10	5 11	4 6	4 4	5 1	4 11	4 0	5 12	14 8	{13 4 / 1412*}	}16 0†
		BIRBHUM.															
	15	Suri	5 6	5 6	6 0	5 8	5 8	6 8	5 12	5 12	5 8	4 12	4 12	6 0	13 0*	13 0*	13 0*
	16	Rampur Hat ...	5 12	5 12	6 8	6 4	6 4	7 4	5 0	5 0	5 0	5 0	5 0	6 8	14 0†	14 0†	14 0†
		BANKURA.															
	17	Sadar	5 8	5 10	6 8	5 12	6 0	7 0	6 0	5 0	5 0	5 0	5 0	6 8	13 0†	{11 0 / 12 0*}	14 0† / 14 8
	18	Vishnupur	5 12	6 0	6 8	6 4	6 8	6 14	6 8	5 8	7 8	5 0	5 0	6 12	13 0†	13 0†	13 8*
		MIDNAPORE															
	19	Sadar	6 4	6 4	6 4	7 0	6 12	6 8	5 0	5 8	7 0	4 8	4 8	5 0	{11 0 / 8 0*}	9 0 / 8 0*	16 0 / 13 0*
	20	Contai	5 12	5 12	6 9	6 0	6 0	7 0	4 8	4 0	5 8	4 8	4 0	5 8	10 8	10 0	{15 0 / 10 0*}
		HOOGHLY.															
	21	Sadar	5 4	5 4	5 6	5 8	5 8	6 2	5 0	5 4	5 0	4 8	5 4	5 6	{15 0 / 14 8*}	13 0 / 1212†	13 4 / 13 0*
	22	Arambagh	5 4	5 4	6 4	6 0	6 4	6 8	3 4	3 4	4 0	4 0	4 0	4 6	{12 0 / 10 0*}	12 0 / 1010*	1310 / 10 0*
		HOWRAH.															
	23	Sadar	5 4	5 4	5 8	5 8	5 8	6 0	5 0	5 4	6 0	5 4	5 4	6 8	{15 8 / 14 0*}	14 8 / 1312*	16 0 / 15 0*
	24	Uluberia	5 8	5 8	5 0	6 0	6 4	5 8	5 0	5 0	5 4	4 4	5 0	5 4	13 0	13 8	16 0
		RAJSHAHI.															
	25	Rampur-Boalia ...	5 0	5 0	5 7	5 4	5 4	6 6	5 0	6 0	5 4	4 14	4 14	6 0	13 8†	{14 8 / 13 8*}	15 0 / 13 5*
Rajshahi.	26	Nator	5 4	5 4	5 4	5 10	5 10	5 4	4 14	4 14	5 4	4 14	4 14	6 0	9 12†	9 12†	12 0†
	27	Dinajpur—Railway Bazar Hat.	6 0	6 5	6 0	6 14	6 14	6 2	5 0	5 0	7 10	4 13	4 13	6 6	{13 0 / 10 8*}	13 0 / 11 4*	}11 4†
	28	Jalpaiguri—Sadar...	5 0	5 4	5 8	5 12	6 0	6 0	5 4	5 8	5 8	5 8	5 8	5 12	11 0†	11 0†	{12 8 / 12 0.

* Karkach. (a) Not available. (s) Not reported.

N.B.—The prices of Karkach and Liverpool salt tally with each other in marts marked†.

Prices-current (retail) of food-grains, salt, etc., in the districts of Bengal for the First half of June 1926.

Division.	Number.	Districts and marts.	Quantity per rupee in seers of eighty tolas.														
			Common rice.						Kalai dal (*Phaseolus radiatus*).			Arhar dal or Thur Cadjan Pea (*Cajanus indicus*).			Salt.		
			Average.			Cheapest.											
			Present return.	Next preceding return.	Corresponding return of last year.	Present return.	Next preceding return.	Corresponding return of last year.	Present return.	Next preceding return.	Corresponding return of last year.	Present return.	Next preceding return.	Corresponding return of last year.	Present return.	Next preceding return.	Corresponding return of last year.
		DARJEELING.	S. Ch.	S. Ch.	S. Ch.	S. Ch.	S. Ch.	S. Ch.	S. Ch.	S. Ch.	S. Ch.	S. Ch.	S. Ch.	S. Ch.	S. Ch.	S. Ch.	S. Ch.
Rajshahi	29	Sadar	4 8	4 8	(a)	5 12	5 12	5 12	4 0	4 0	4 0	4 0	4 0	4 0	8 0	8 0	10 0
	30	Siliguri	5 0	5 0	5 8	6 0	6 0	6 0	5 0	5 0	5 8	4 12	5 0	5 8	11 0	10 0	11 0
		RANGPUR.															
	31	Sadar	5 4	5 4	4 0	5 12	6 0	5 4	6 12	6 12	7 0	4 0	4 0	5 0	8 0†	8 0†	8 0†
	32	Nilphamari ...	5 12	5 12	5 0	(a)	(a)	(a)	4 0	4 0	4 4	4 0	4 0	4 4	10 0†	10 0†	12 0†
	33	Bogra—Sadar ...	6 0	6 3	5 6	6 3	6 3	5 7	4 0	4 2	4 0	4 12	4 8	5 0	11 0 10 0*	11 0 10 0*	12 0†
		PABNA.															
	34	Sadar	5 0	5 0	5 4	5 4	5 4	5 8	5 8	5 4	5 12	5 0	4 12	5 0 5 12	12 8†	14 0 12 8*	14 0 13 0*
	35	Sirajganj ...	5 0	5 0	4 12	5 4	5 4	5 8	6 0	6 0	6 0	4 0	4 0	4 8	12 0 11 0*	12 0 11 0*	12 0 9 10*
		MALDA.															
	36	Sadar	5 12	5 12	5 12	6 4	6 8	6 0	6 0	6 8	5 12	5 8	5 0	5 0	11 0 12 0*	10 8†	15 0* 9 0
	37	Balia—Nawabganj	6 0	6 1	5 0	6 4	6 4	7 0	7 4	7 0	7 0	6 8	6 8	6 8	12 8	11 0	12 0* 13 0
		DACCA.															
	38	Sadar	5 6	5 8	4 5	6 8	6 8	4 11	7 0	7 0	9 0	5 0	5 0	6 2	13 0†	13 0†	13 0.
	39	Mirkadim ...	5 4	5 4	4 8	5 8	5 8	5 0	(a)	(a)	(a)	(a)	(a)	(a)	16 0 15 0*	16 0 15 0*	16 0 15 0*
Dacca.		MYMENSINGH.															
	40	Nasirabad ...	5 0	5 0	4 8	5 12	6 0	5 8	4 0	4 0	6 8	5 4	5 0	8 0	12 8 13 0*	12 8 13 0*	13 0†
	41	Netrakona ...	5 12	6 11	4 8	6 4	5 15	5 0	6 12	6 2	7 8	4 12	4 11	6 8	13 4 11 8*	13 5 10 10*	13 5 10 8*
		FARIDPUR.															
	43	Sadar	5 4	5 4	5 0	5 8	5 8	5 4	5 0	5 8	6 4	4 4	4 8	5 4	13 0†	13 0†	10 0†
	43	Rajbari... ...	5 0	5 0	5 4	5 8	5 8	5 12	6 0	6 0	7 0	5 0	5 0	5 0	14 0 13 0*	14 0 13 0*	13 0 12 0*
		BAKARGANJ.															
	44	Barisal	5 0	5 0	4 14	5 6	5 8	5 4	6 4	6 8	7 0	4 8	4 8	4 8	13 0 12 8*	13 0 12 8*	14 8 15 0*
	45	Pirojpur	5 0	5 4	4 14	5 8	5 8	5 0	6 8	6 8	7 0	4 0	4 0	4 0	12 0†	12 0†	12 0†
		TIPPERA.															
	46	Comilla	5 0	4 13	4 11	5 5	5 8	4 13	(a)	(a)	(a)	4 9	4 9	5 12	12 12 10 10*	12 12 10 10*	13 0 11 0*
	47	Chandpur ...	4 11	5 0	4 7	5 2	5 6	4 8	(a)	(a)	5 5	4 0	4 0	5 5	12 12†	12 12†	8 0 13 0*
		NOAKHALI.															
Chittagong.	48	Kalitara Hat ...	5 0	5 0	5 0	5 2	5 4	5 4	5 4	5 4	7 0	4 0	4 0	5 0	13 0	13 0	12 0 10 0*
	49	Feni Hat	5 0	5 0	5 0	5 0	5 0	5 8	7 0	7 0	7 8	(a)	(a)	(a)	14 8 8 0*	14 8 8 0*	14 8 8 0*
		CHITTAGONG.															
	50	Sadar	5 8	5 8	5 10	6 0	6 0	5 8	4 0	4 0	4 8	4 8	4 8	5 0	14 0 10 0*	13 0 10 0*	13 8 8 0*
	51	Cox's Bazar ...	5 0	5 8	5 8	(a)	(a)	(a)	3 4	3 4	4 0	4 0	4 0	4 0	14 0 7 0*	14 0 7 0*	13 0 6 0*
	52	Chittagong Hill Tracts—Rangamati.	5 8	5 8	6 0	(a)	(a)	(a)	4 0	4 0	4 0	3 8	3 8	4 0	6 0* 14 0	6 0* 14 0	14 0 6 0*

(a) Not available. (n) Not reported. * Karkach.

N. B.—The prices of Karkach and Liverpool salt tally with each other in marts marked †

Dacca, the 21st June 1926.

J. C. ROY, for *Director of Agriculture, Bengal.*

Vital statistics of Towns with a population of 50,000 and over of the Bengal Presidency for the week ending Saturday, the 12th June 1926.

District.	No.	Towns.	Population under registration according to census of 1921.			Births registered.		Deaths registered.																							Total of corresponding week of the previous year.		
			Male.	Female.	Total.	Number registered (excluding still births).	Still born number registered.	Cholera.	Small-pox.	Plague.	Malaria.	Enteric fever.	Measles.	Relapsing fever.	Kala-azar.	Other fevers.	Dysentery.	Diarrhœa.	Influenza.	Pneumonia.	Phthisis.	Other respiratory diseases.	Injuries including suicide.	Deaths from child-birth.	Other causes.	Total of all causes. Male.	Female.	Total.	Male.	Female.	Total.
Calcutta	1	Calcutta	724,248	353,016	1,077,264	313	20	41	8	...	21	16	4	...	9	27	26	3	4	57	44	51	18	2	228	314	243	550	246	191	437
Burdwan	2	Asansol Mining Settlement.	176,814	152,539	329,353	163	...	23	5	...	...	...	...	5	...	10	1	...	...	8	...	7	3	...	62	64	59	123	42	50	92
Howrah	3	Howrah	126,472	66,829	196,301	69	7	12	4	...	1	3	1	...	...	19	4	4	...	10	3	15	6	1	18	51	47	101	48	12	90
Dacca	4	Dacca	67,333	52,117	119,450	48	1	...	...	...	...	1	...	...	3	6	2	2	1	4	3	6	2	2	14	29	17	46	19	15	34
24-Parganas	5	Bhatpara	45,723	19,886	65,609	14	...	...	2	...	...	...	...	...	...	10	1	1	...	4	2	...	1	...	2	10	13	23	16	7	23
	6	Titagarh	36,533	15,918	52,451	13	...	...	4	...	...	...	...	...	...	11	...	...	...	...	...	1	...	...	8	10	14	24	3	7	10

R. B. KHAMBATA, M.R.C.S., D.P.H., *Director of Public Health, Bengal (offg.).*

CALCUTTA, *the 24th June 1926.*

Vital statistics of towns with a population of 50,000 and over of the Bengal Presidency for the week ending Saturday, the 19th June 1926.

District.	No.	Towns.	Population under registration according to census of 1921.			Births registered.		Deaths registered.																								
			Male.	Female.	Total.	Number registered (exclusive of still births).	Still-born number registered.	Cholera.	Small-pox.	Plague.	Malaria.	Enteric fever.	Measles.	Relapsing fever.	Kala Azar.	Other fevers.	Dysentery.	Diarrhœa.	Influenza.	Pneumonia.	Phthisis.	Other respiratory diseases.	Injuries including suicide.	Deaths from child-birth.	Other causes.	Total of all causes.			Total of corresponding week of the previous year.		
																										Male.	Female.	Total.	Male.	Female.	Total.
Calcutta	1	Calcutta	724,248	353,016	1,077,264	199	29	28	10	...	19	14	8	...	16	47	26	8	12	71	46	60	16	4	179	314	250	564	256	198	454
Burdwan	2	Asansol Mining Settlement.	176,614	152,739	329,353	186	3	4	1	...	...	...	...	...	...	8	2	...	...	7	...	3	7	1	55	43	42	85	62	60	122
Howrah	3	Howrah	126,472	66,829	185,301	73	6	11	...	...	4	2	1	1	...	11	2	4	...	10	4	9	2	3	24	40	48	88	49	47	96
Dacca	4	Dacca	67,333	52,117	119,450	52	1	...	...	...	1	1	2	...	6	2	5	...	...	3	1	6	...	...	19	25	21	46	34	31	65
24-Parganas	5	Bhatpara	45,793	19,886	65,679	17	...	2	6	...	...	...	...	...	...	9	...	...	...	2	...	...	...	1	2	9	13	22	5	6	11
	6	Titagarh	36,533	15,918	52,451	4	...	1	...	...	...	...	...	...	...	9	...	...	...	...	...	...	...	...	4	7	7	14	8	6	12

CALCUTTA, *the 25th June 1926.*

R. B. KHAMBATA, M.R.C.S., D.P.H., *Director of Public Health, Bengal (offg).*

Statement showing the daily gauge readings of certain rivers at the stations named below for the week ending Thursday, the 17th June 1926.

Name of river and place where readings are taken.	Date.	Hour.	Reading on gauge.	Value of zero referred to P. W. D. datum.	Height above P. W. D. datum.	Compared with previous day's height.		Height above P. W. D. datum on same date in—		Remarks.
						Rise.	Fall.	1925.	1924.	
Ganges ... Monghyr ...	11th June 1926	6 A.M. ...	103·00′	0·00′	103·00′	Steady.		101·20′	99·30′	
Ganges ... Rajmahal ...	11th „ „	6 „ ...	60·25′	0·00′	60·25′	...	0·10′	64·00′	59·30′	
Ganges ... Goalundo ...	11th „ „	8 hours ...	16·10′	1·409′	17·509′	0·20′	...	19·309′	13·809′	
Brahmaputra ... Dibrugarh ...	11th „ „	7 A.M. ...	16·70′	314·06′	330·76′	...	0·20′	333·16′	337·06′	
Brahmaputra ... Gauhati ...	11th „ „	8 „ ...	13·70′	136·958′	150·658′	..	0·90′	152·858′	146·78′	
Brahmaputra ... Serajganj ...	11th „ „	12 hours.	32·50′	7·509′	40 009′	0·10′	...	34·109′	30·609′	
Meghna ... Fenchuganj ...	11th „ „	7 A.M. ...	20·10′	1·509′	21·609′	...	0·10′	29·709′	13·909′	
Meghna ... Bhairab Bazar	11th „ „	12-30 hours	10·50′	1·61′	12·11′	0·58′	...	16·03′	10·44′	
Meghna ... Chandpur ...	11th „ „	6 „ ...	7·75′	1·61′	9·36′	0·33′	...	10·44′	8·53′	
Dhaleswari ... Sabhar ...	11th „ „	7 A.M. ...	19 92′	−8·62′	11·30′	0·20′	...	12·78′	8·88′	
Bhagirathi ... Swarupganj*	11th „ „	6 „ ...	4·97′	0·00′	4·97′	...	0·02′	6·909′	5·359′	
Damodar ... Edilpur ...	11th „ „	6 „ ...	0·42′†	92·58′	92·16′	Steady.		94·58′	93·29′	† Below zero.
Lakhya ... Narayanganj...	11th „ „	6 „ ...	16·54′	−5·59′	10·95′	0·12′	...	12·99′	9·74′	
Madaripur Bil Route Takerhat ...	11th „ „	6 „ ...	7·10′	−0·599′	6·501′	0·40′	...	7·951′	5·601′	

* *Note.*—From the 28th March 1926, the value of zero at the Swarupganj gauge is at P. W. D datum

Statement showing the daily gauge readings of certain rivers at the stations named below for the week ending Thursday, the 17th June 1926.

Name of river and place where readings are taken.	Date.	Hour.	Reading on gauge.	Value of zero referred to P. W. D. datum.	Height above P. W. D. datum.	Compared with previous day's height.		Height above P. W. D. datum on same date in—		Remarks.
						Rise.	Fall.	1925.	1924.	
Ganges ... Monghyr ...	12th June 1926	6 A.M. ...	102·90′	0·00′	102·90′	...	0·10′	101·50′	99·50′	
Ganges ... Rajmahal ...	12th „ „	6 „ ...	60·40′	0·00′	60·40′	0·15′	...	64·30′	59·90′	
Ganges ... Goalundo ...	12th „ „	8 hours ...	16·20′	1·409′	17·609′	0·10′	...	19·309′	14·309′	
Brahmaputra ... Dibrugarh ...	12th „ „	7 A.M. ...	16·50′	314·06′	330·56′	...	0·20′	335·36′	337·66′	
Brahmaputra ... Gauhati ...	12th „ „	8 „ ...	13·50′	136·958′	150·458′	...	0·20′	153·758′	149·28′	
Brahmaputra ... Serajganj ...	12th „ „	12 hours ...	32·70′	7 509′	40·209′	0·20′	...	74·209′	32·009′	
Meghna ... Fenchuganj ...	12th „ „	7 A.M. ...	19·85′	1·509′	21·359′	...	0·2?′	29·609′	15·259′	
Meghna ... Bhairab Bazar	12th „ „	12 hours ...	10·17′	1·61′	11·78′	...	0·33′	16·19′	10·61′	
Meghna ... Chandpur ...	12th „ „	6-30 „ ...	8·00′	1·61′	9·61′	0·25′	...	10·19′	8·44′	
Dhaleswari ... Sabhar ...	12th „ „	7 A.M. ...	20·22′	−8·62′	11·60′	0·30′	...	12·68′	9·08′	
Bhagirathi ... Swarupganj*	12th „ „	6 „ ...	4·96′	0·00′	4·96′	...	...	7·009′	5·419′	
Damodar ... Edilpur ...	12th „ „	6 „ ...	0 50′†	92·58′	92·08′	...	0·08′	94·58′	93·28′	†Below zero.
Lakhya ... Narayanganj	12th „ „	6 „ ...	16·79′	−5·59′	11·20′	0·25′	...	12·66′	10·12′	
Madaripur Bil Route Takerhat ...	12th „ „	6 „ ...	7·10′	−0·599′	6·501′	Steady.		7·901′	5·071′	

Note—From the 28th March 1926, the value of zero of the Swarupganj gauge is at P. W. D. datum.

Statement showing the daily gauge readings of certain rivers at the stations named below for the week ending Thursday, the 17th June 1926.

Name of river and place where readings are taken.	Date.	Hour.	Reading on gauge.	Value of zero referred to P. W. D. datum.	Height above P. W. D. datum.	Compared with previous day's height.		Height above P. W. D. datum on same date in—		Remarks.
						Rise.	Fall.	1925.	1924.	
Ganges ... Monghyr ...	13th June 1926	6 A. M. ...	102·80′	0·00′	102·80′	...	0·10′	102·00′	99·60′	
Ganges ... Rajmahal ...	13th „ „	6 „ ...	60·50′	0·00′	60·50′	0·10′	...	64·50′	60·30′	
Ganges ... Goalundo ...	13th „ „	8 hours ...	16·40′	1·409′	17·809′	0·20′	...	19 509′	15·309′	
Brahmaputra ... Dibrugarh ...	13th „ „	8 A. M. ...	17·20′	314·06′	331·26′	0·70′	...	334·66′	336·76′	
Brahmaputra ... Gauhati ...	13th „ „	8 „ ...	13·30′	136·958′	150·258′	...	0·20′	154·658′	154·08′	
Brahmaputra ... Serajganj ..	13th „ „	12 hours ...	32·80′	7·509′	40·309′	0·10′	...	34·609′	33·509′	
Meghna ... Fenchuganj ...	13th „ „	7 A. M. ...	19·60′	1·509′	21·109′	...	0·25′	29·509′	16·359′	
Meghna ... Bhairab Bazar	13th „ „	12-30 hours	10·50′	1·61′	12·11′	0·33′	...	16·03′	10·86′	
Meghna ... Chandpur ...	13th „ „	7 „ ...	8·00′	1·61′	9·61′	Steady.		9·78′	8·36′	
Dhaleswari ... Sabhar ...	13th „ „	7 A. M. ...	20·22′	–8·62′	11·60′	Steady.		12·68′	9·58′	
Bhagirathi ... Swarupganj*	13th „ „	6 „ ...	4·80′	0·00′	4·80′	...	0·16′	6·269′	5·609′	
Damodar ... Edilpur ...	13th „ „	6 „ ...	0·75′†	92·58′	91·83′	...	0·25′	94·25′	93·28′	†Below zero.
Lakhya ... Narayanganj...	13th „ „	6 „ ...	16·87′	–5·59′	11·28′	0·08′	...	12·33′	10·49′	
Madaripur Bil Route Takerhat ...	13th „ „	6 „ ...	7·25′	–0·599′	6·651′	0·15′	...	7·901′	6·101′	

* *Note.*—From the 28th March 1926, the value of zero of the Sarupganj gauge is at P. W. D. datum.

Statement showing the daily gauge readings of certain rivers at the stations named below for the week ending Thursday, the 17th June 1926.

Name of river and place where readings are taken.	Date.	Hour.	Reading on gauge.	Value of zero referred to P. W. D. datum.	Height above P. W. D. datum.	Compared with previous day's height.		Height above P. W. D. datum on same date in—		Remarks.
						Rise.	Fall.	1925.	1924.	
Ganges ... Monghyr ...	14th June 1926	6 A.M. ...	104·00′	0·00′	104·00′	1·20′	...	102·30′	99·90′	
Ganges ... Rajmahal ...	14th „ „	6 „ ...	60·60′	0·00′	60·60′	0·10′	...	64·70′	60·60′	
Ganges ... Goalundo ...	14th „ „	8 hours ...	16·40′	1·409′	17·809′	Steady.		19 709′	16·509′	
Brahmaputra ... Dibrugarh ...	14th „ „	12 A.M. ...	19·40′	314·06′	333·46′	2·20′	...	333·76′	334·56′	
Brahmaputra ... Gauhati ...	14th „ „	8 „ ...	14·30′	136·958′	151 258′	1·00′	...	156·558′	156·08′	
Brahmaputra ... Serajganj ...	14th „ „	12 hours ...	32·80′	7·509′	40·309′	Steady.		34·909′	33·809′	
Meghna ... Fenchuganj ...	14th „ „	7 A.M. ...	19·55′	1·509′	21·059′	...	0·05′	29·409′	18·509′	
Meghna ... Bhairab Bazar	14th „ „	18 hours ...	10·58′	1·61′	12·19′	0·06′	...	16·03′	11 03′	
Meghna ... Chandpur ...	14th „ „	7-30 „ ...	8·42′	1·61′	10·03′	0·42′	...	9·36′	8·53′	
Dhaleswari ... Sabhar ...	14th „ „	7 A.M. ...	20·52′	- 8·62′	11·90′	0·30′	...	12·58′	10·38′	
Bhagirathi ... Swarupganj*...	14th „ „	6 „ ...	4·74′	0·00′	4·74′	...	0·06′	5·719′	5·769′	
Damodar ... Edilpur ...	14th „ „	6 „ ...	0·83′†	92·58′	91·75′	...	0·08′	93·83′	93·27′	*Below zero.
Lakhya ... Narayanganj...	14th „ „	6 „ ...	17·25′	- 5·59′	11·66′	0·37′	...	12·16′	10·99′	
Madaripur Bil Route Takerhat ...	14th „ „	6 „ ...	7·35′	- 0·599′	6·751′	0·10′	...	7·701′	6·201′	

*Note.—From the 28th March 1926, the value of zero of the Swarupganj gauge is at P. W. D. datum.

Statement showing the daily gauge readings of certain rivers at the stations named below for the week ending Thursday, the 17th June 1926.

Name of river and place where readings are taken.	Date.	Hour.	Reading on gauge.	Value of zero referred to P.W.D. datum.	Height above P. W. D. datum.	Compared with previous day's height.		Height above P. W. D. datum on same date in—		Remarks.
						Rise.	Fall.	1925.	1924.	
Ganges ... Monghyr ...	15th June 1926	6 A. M. ...	104·00′	0·00′	104·00′	Steady.		102·10′	100·00′	
Ganges ... Rajmahal ...	15th „ „	6 „ ...	60·70′	0·00′	60·70′	0·10′	...	65·00′	60·90′	
Ganges ... Goalundo ...	15th „ „	8 hours ...	16·50′	1·409′	17·509′	0·10′	...	19·909′	17·709′	
Brahmaputra ... Dibrugarh ...	15th „ „	8 A. M. ...	19·50′	314·06′	333·56′	0·10′	...	332·86′	333·46′	
Brahmaputra ... Gauhati ...	15th „ „	8 „ ...	15·50′	136·958′	152·458′	1·20′	...	158·058′	156·98′	
Brahmaputra ... Serajganj ...	15th „ „	12 hours ...	33·00′	7·509′	40·509′	0·20′	...	35·209′	36·509′	
Meghna ... Fenchuganj ...	15th „ „	...	...	1·509′	...	...	...	29·209′	19·509′	
Meghna ... Bhairab Bazar	15th „ „	18 hours ...	10·58′	1·61′	12·19′	Steady.		15·86′	11·11′	
Meghna ... Chandpur ...	15th „ „	8 „ ...	8·58′	1·61′	10·19′	0·17′	...	9·28′	9·03′	
Dhaleswari ... Sabhar ...	15th „ „	7 A. M. ...	20·92′	−8·62′	12·30′	0·40′	...	12·58′	11·28′	
Bhagirathi ... Swarupganj*	15th „ „	6 „ ...	4·87′	0·00′	4·87′	0·13′	...	5·439′	5·709′	
Damodar ... Edilpur ...	15th „ „	6 „ ...	0·92′†	92·58′	91·66′	...	0·08′	93·91′	93·26′	† Below zero.
Lakhya ... Narayanganj	15th „ „	6 „ ...	17·29′	−5·59′	11·70′	0·04′	...	12·16′	11·41′	
Madaripur Bil Route Takerhat ...	15th „ „	6 „ ...	7·60′	−0·599′	7·001′	0·25′	...	7·551′	6·401′	

*Note.—From the 28th March 1926, the value of zero of the Sarupganj gauge is at P W. D datum.

Statement showing the daily gauge readings of certain rivers at the stations named below for the week ending Thursday, the 17th June 1926.

Name of river and place where readings are taken.	Date.	Hour.	Reading on gauge.	Value of zero referred to P. W. D. datum.	Height above P. W. D. datum.	Compared with previous day's height.		Height above P. W. D. datum on same date in —		Remarks.
						Rise.	Fall.	1925.	1924.	
Ganges ... Monghyr ...	16th June 1926	6 A.M. ...	103·50′	0·00′	103·50′	...	0·50′	103·00′	100·40′	
Ganges ... Rajmahal ...	16th „ „	6 „ ...	60·90′	0·00′	60·90′	0·20′	...	65·10′	61·20′	
Ganges ... Goalundo ...	16th „ „	8 hours ...	16·80′	1·409′	18·209′	0·30′	...	20·209′	18·809′	
Brahmaputra ... Dibrugarh ...	16th „ „	8 A.M. ...	20·50′	314·06′	334·56′	1·00′	...	332·56′	332·86′	
Brahmaputra ... Gauhati ...	16th „ „	8 „ ...	16·80′	136·958′	153·758′	1·30′	...	157·758′	155·78′	
Brahmaputra ... Serajganj ...	16th „ „	12 hours ...	33·40′	7·509′	40 909′	0·40′	...	34·909′	37·909′	
Meghna ... Fenchuganj ...	16th „ „	...	...	1·509′	...	...	...	29·109′	20·109′	
Meghna ... Bhairab Bazar	16th „ „	16 hours	10·75′	1·61′	12·36′	0·17′	...	15·78′	11·53′	
Meghna ... Chandpur ...	16th „ „	8-30 „ ...	8·25′	1·61′	9·86′	...	0·33′	9 19′	9·61′	
Dhaleswari ... Sabhar ...	16th „ „	7 A.M. ...	20·92′	−8·62′	12·30′	Steady.		12·58′	12·18′	
Bhagirathi ... Swarupganj*	16th „ „	6 „ ...	4·90′	0·00′	4·90′	0·03′	...	5·299′	5·969′	
Damodar ... Edilpur ...	16th „ „	6 „ ...	1·00′†	92·58′	91·58′	...	0 08′	93·75′	93·26′	†Below zero.
Lakhya ... Narayanganj	16th „ „	6 „ ...	17·25′	−5·59′	11·66′	...	0·04′	12·24′	12 03′	
Madaripur Bil Route Takerhat ...	16th „ „	6 „ ...	7·80′	−0·599′	7·201′	0·20′	...	7·551′	6·601′	

*Note.—From the 28th March 1926, the value of zero of the Swarupganj gauge is at P. W. D. datum.

Statement showing the daily gauge readings of certain rivers at the stations named below for the week ending Thursday, the 17th June 1926.

Name of river and place where readings are taken.	Date.	Hour.	Reading on gauge.	Value of zero referred to P. W. D. datum.	Height above P. W. D. datum.	Compared with previous day's height.		Height above P. W. D. datum on same date in—		Remarks.
						Rise.	Fall.	1925.	1924.	
Ganges ... Monghyr ...	17th June 1926	6 A.M. ...	103·70′	0·00′	103·70′	0·20′	...	103·40′	101·00′	
Ganges ... Rajmahal ...	17th „ „	6 „ ...	61·30′	0·00′	61·30′	0·40′	...	65·25′	61·50′	
Ganges ... Goalundo ...	17th „ „	8 hours ...	17·00′	1·409′	18·409′	0·20′	...	20·709′	19·809′	
Brahmaputra ... Dibrugarh ...	17th „ „	8 A.M. ...	20·60′	314·06′	334·66′	0·10′	...	332·76′	332·06′	
Brahmaputra ... Gauhati ...	17th „ „	8 „ ...	18·80′	136·958′	155·758′	2·00′	...	157·358′	154·68′	
Brahmaputra ... Serajganj ...	17th „ „	12 hours ...	34·00′	7·509′	41·509′	0·60′	...	35·909′	38·509′	
Meghna ... Fenchuganj ...	17th „ „	...	...	1·509′	...	...	...	29·009′	20·259′	
Meghna ... Bhairab Bazar	17th „ „	...	...	1·61′	...	...	...	15·86′	11·86′	
Meghna ... Chandpur ...	17th „ „	9·30 hours	7·25′	1·61′	8·86′	...	1·00′	9·28′	10·53′	
Dhaleswari ... Sabhar ...	17th „ „	7 A.M.	20·92′	−8·62′	12·30′	Steady		12·98′	12·88′	
Bhagirathi ... Swarupganj*	17th „ „	6 „	4·52′	0·00′	4·52′	...	0·38′	5·279′	6·029′	
Damodar ... Edilpur ...	17th „ „	6 „	1·00′†	92·58′	91·58′	Steady		95·08′	93·25′	† Below zero.
Lakhya ... Narayanganj	17th „ „	6 „	16·92′	−5·59′	11·33′	...	0·33′	12·41′	13·03′	
Madaripur Bil Route Takerhat ...	17th „ „	6 „	7·90′	−0·599′	7·301′	0·10′	...	7·601′	7·101′	

* *Note.*—From the 28th March 1926, the value of zero of the Swarupganj gauge is at P. W. D. datum.

Statement of weekly gauge-readings on the river Ganges at Rampur Boalia for the week ending the 19th June 1926.

Date.	Hour.	Height of surface above zero of gauge.	Height of surface above P. W. D. datum.	Height of surface above P. W. D. datum on the same date last year.	Remarks.
1926					
13th June ...	7 A.M.	37·35	37·35	41·00	P. W. D. datum 6·25 feet above Kidderpur old dock sill.
14th „ ...	7 „	37·40	37 40	41·15	
15th „ ...	7 „	37·55	37·55	41·35	
16th „ ...	7 „	37·75	37 75	41·50	B. M. on Rajshahi College step 64·73.
17th „ ...	7 „	37·85	37·85	41·80	
18th „ ...	7 „	38·10	38·10	42·05	Value of zero of gauge = 0·00 P. W. D.
19th „ ...	7 „	38·30	38·30	42 25	

		Old value.		According to P. W. D. datum.
The previous year's	Highest water-level ...	on 16th September 1925	...	61·45
Do.	Lowest „ ...	on 15th April 1925	...	35·80
Record	Highest „ ...	69·25 on 26th August 1879	...	64 44
Do	Do. „ ...	69·08 on 9th September 1885	...	64·27
Do.	Do. „ ...	68·80 on 25th August 1906	...	63·47
Do	Do. „ ...	68·21 on 26th August 1890	...	63·40
Do	Lowest „ ...	37·68 on 25th April 1884	...	32·82
Do.	Do. „ ...	38·18 on 14th and 15th April 1888	...	33·32
Do	Do. „ ...	39·02 on 21st and 22nd April 1897	...	34·21
Do.	Do. „ ...	39·28 on 6th and 7th May 1908	...	34·47
Do	Do „ ...	on 9th May 1922	...	34·70

N.B.—The gauge-readings commenced from the 1st August 1887.

W. R. ROBSON, *Subdivisional Officer,*

I. D., Rajshahi.

RAMPUR BOALIA, *the 19th June 1926.*

Statement of weekly gauge-readings on the rivers Ganges and Brahmaputra at Goalundo for the week ending the 19th June 1926.

Month and date.	Hour.	Height of surface above zero.	Height of surface above mean sea-level.	Height of surface above mean sea-level on the same date of last year.	Remarks.
1926.					
13th June ...	7 A.M.	16·4	16·4	18·1	Zero is placed at mean sea-level.
14th „ ...	7 „	16·4	16·4	18·3	
15th „ ...	7 „	16·5	16·5	18·5	
16th „ ...	7 „	16·8	16·8	18·8	The bench-mark for this gauge is marked on a pucca base between passenger ghat and Chandpur ghat at Goalundo.
17th „ ...	7 „	17·0	17·0	19·3	
18th „ ...	7 „	17·8	17·8	19 8	
19th „ ...	7 „	18·3	18·3	20·1	

The gauge reading commenced from 3rd October 1904.

Highest recorded flood ...	...	...	20·7 on 23rd and 24th August 1924.
Previous highest recorded flood	...	...	25·75 on 28th August 1906 and 25·66 on 11th to 17th an 31st August 1889 and 1st to 3rd September 1883.
Lowest recorded water-level ...	...	...	5·8 on 17th February 1924.
Previous recorded low water-level	...	...	1·0 on 8th February 1914.

A. K. SEN, for *Subdivisional Officer,*

P. W. D., Faridpur.

RAJBARI, *the 19th June 1926.*

DISTRICT REPORTS ON WEATHER AND CROPS.

For the week ending on the 23rd June 1926.

Summary.—General rain fell throughout the presidency. Weeding of jute and autumn paddy continues in full swing in West Bengal; while harvesting has begun in the low land tracts of Eastern Bengal. Preparation of lands for and transplantation of winter paddy seedlings are proceeding favourably. The standing crops are making good progress. The average price of common rice for the presidency has risen by about 0·70 per cent. as compared with that of the previous week.

Serial No.	District and subdivision.	Rainfall.	Price of common rice, in seers, per rupee.		Character of the weather, condition of crops, etc.
			This week.	Previous week.	
1	2	3	4	5	6
		Inches.			
1	24-PARGANAS...	5·73	5½	5½	Effects of weather on crops are seasonable. Fodder and water are sufficient. Cattle-disease is reported from thana Hasnabad in Basirhat.
	Diamond Harbour.	1·36	5 7/8	5 7/8	
	Barrackpore ...	4·21	5	5	
	Baraset ...	4·37	5⅜	5⅜	
	Basirhat ...	3·58	5 5/8	5 5/8	
2	NADIA ...	8·29	5½	5 3/8	Weather sultry. Weeding of jute and autumn paddy continues. Prospects of standing crops are fair. Cattle-disease is reported from thana Tehatta.
	Kushtia ...	5·69	5½	5½	
	Meherpur ...	Nil	5	5	
	Chuadanga ...	0·76	5⅞	5⅞	
	Ranaghat ...	1·19	5	5	
3	MURSHIDABAD	0·61	5½	5½	Weather very hot. Prospects of standing crops appear to be favourable. Export of rice continues in Kandi and Jangipur. Fodder and water are sufficient.
	Lalbagh ...	1·15	5½	5½	
	Jangipur ...	Nil	6	6	
	Kandi ...	1·31	6½	6½	
4	JESSORE ...	2·92	5	5½	Weather hot. Weeding is going on; rain is wanted in places. Fodder and water are sufficient.
	Jhenidah ...	0·90	4½	5	
	Magura ...	1·07	5	4½	
	Narail ...	3·18	5	5	
	Bongaon ...	0·84	5	5	
5	KHULNA ...	2·06	5½	5½	Weather very hot. Cattle-disease is reported from Bagerhat. Rice is being exported.
	Satkhira ...	4·71	5½	5¼	
	Bagerhat ...	2·54	5½	5½	

Serial No.	District and subdivision.	Rainfall.	Price of common rice, in seers, per rupee.		Character of the weather, condition of crops, etc.
			This week.	Previous week.	
1	2	3	4	5	6
		Inches.			
6	BURDWAN ...	...	...	5	Report not received.
	Asansol ...	...	...	6	
	Katwa ...	...	...	6	
	Kalna ...	...	...	(n)	
7	BIRBHUM ...	0·83	6	6	Common rice sells at 5½ seers per rupee at Bolpur, at 6½ seers at Dubrajpur and 6½ seers at Labpur. Fodder and water are sufficient. Cattle-disease is reported from thanas Labpur, Nalhati, Murari and Moureswar.
	Rampurhat ...	3·00	5½	(n)	
8	BANKURA ...	1·53	5⅞	5½	Weather hot and dry. Rain is needed. Fodder is dear and scarce; water is sufficient.
	Vishnupur ...	2·19	5 1/16	5 1/16	
9	MIDNAPORE ...	1·62	6½	6	Weather hot. Prospects of the standing crops are fair. Fodder and water are sufficient.
	Contai ...	3·15	5½	(n)	
	Tamluk ...	5·15	5½	5½	
	Ghatal ...	0·55	5½	(n)	
	Jhargram ...	2·31	6	6	
10	HOOGHLY ...	3·92	5½	5½	Weather hot. More rain is needed. Fodder is sufficient.
	Serampore ...	3·41	5½	5½	
	Arambagh ...	(n)	(n)	5½	
11	HOWRAH ...	2·89	5½	5½	More rain is wanted. Weeding of jute and ploughing of lands are proceeding.
	Uluberia ...	4·51	5½	5½	
12	RAJSHAHI (RAMPUR-BOALIA). ...	3·44	5½	5½	Weather extremely hot. Weeding is being carried on. Fodder and water are sufficient. Cattle-disease is reported from three villages in Lalpur thana. Rice is being imported at Natore from Sadar.
	Nàogaon ...	Nil	5½	5½	
	Nator ...	2·15	5½	5½	
13	DINAJPUR ...	0·92	6	6	Weather seasonable. Rain is needed for growth of the standing crops. Fodder and water are sufficient. Cattle-disease is reported from police-stations Fulbari, Patnitola and Gangarampur in Balurghat subdivision.
	Thakurgaon ...	0·79	7	7	
	Balurghat ...	1·55	6	6	
14	JALPAIGURI ...	1·85	5½	5	Condition and prospects of crops are fair.
	Alipur ...	4·55	5½	5½	
15	DARJEELING ...	2·47	4½	4½	Maize and potatoes are growing. Marwa is being transplanted. Fodder and water are sufficient.
	Kurseong ...	3·26	5	5	
	Siliguri ...	7·10	5	5	
	Kalimpong ...	1·92	5	5	

(n) Not reported.

Serial No.	District and subdivision.	Rainfall.	Price of common rice, in seers, per rupee.		Character of the weather, condition of crops, etc.
			This week.	Previous week.	
1	2	3	4	5	6
		Inches.			
16	RANGPUR ...	1·30	5½	5½	Weather seasonable. Cutting and steeping of jute are going on briskly. Prospects of standing crops are good. Fodder and water are sufficient.
	Nilphamari ...	0·05	5½	5½	
	Kurigram ...	3·58	5½	5½	
	Gaibandha ...	1·40	5½	5½	
17	BOGRA ...	2·13	5⅝	5⅝	Weather hot and cloudy. Steeping of jute is retarded for want of sufficient rain.
18	PABNA ...	0·82	5½	5½	Prospects of standing crops are fair. Fodder and water are adequate. Cattle-disease is reported from Tarash thana.
	Sirajganj ...	4·07	5	5	
19	MALDA ...	0·61	5¾	5¾	Weather hot and cloudy. Prospects of standing crops are not good. More rain is wanted. Fodder and water are sufficient.
20	COOCH BEHAR	1·63	6	6⅛	Weather hot. Cutting and steeping of early jute and harvesting of autumn paddy have commenced at places. Transplantation of winter paddy continues. Cattle-disease exists in the interior. Fodder and water are sufficient.
21	DACCA ...	3·13	5½	5½	Weather seasonable as well as hot. Harvesting of jute and autumn paddy has commenced. The recent rain would be highly beneficial to agricultural operations. Prospects of standing crops are fair. Rice market is almost stationary. Fodder and water are available.
	Manikganj ...	Nil	5	5	
	Narayanganj ...	2·77	5½	5¼	
	Munshiganj (*a*)	2·12	(*n*)	5½	
22	MYMENSINGH	4·06	5½	5½	Weather seasonable. Preparation of lands for transplanting winter paddy seedlings is going on. Fodder and water are available.
	Jamalpur ...	2·73	5¾	(*n*)	
	Tangail ...	1·91	5½	(*n*)	
	Netrakona ...	(*n*)	(*n*)	(*n*)	
	Kishorganj ...	4·00	5½	5½	

(*a*) Munshiganj being very near to Dacca and Narayanganj, its rainfall statistics are not quoted. To give information regarding the northern part of the district, rainfall figures for Kapasia thana are reported here.

(*n*) Not reported.

Serial No.	District and subdivision.	Rainfall.	Price of common rice, in seers, per rupee.		Character of the weather, condition of crops, etc.
			This week.	Previous week.	
1	2	3	4	5	6
		Inches.			
23	FARIDPUR ...	0·88	5½	5½	Weather seasonable. Weeding of jute and paddy continues. Prospects of standing crops are fair. Fodder is sufficient. Cattle-disease is reported from Gopalganj and Madaripur subdivisions.
	Goalundo (Rajbari).	2·35	5	5	
	Madaripur ...	2·32	5	5	
	Gopalganj (*a*) ...	2·26	5½	5½	
24	BAKARGANJ (BARISAL).	4·34	5	5	Weather hot. Prospects of standing crops are good. Fodder and water are sufficient. Cattle-disease continues in Sadar and Pirojpur subdivisions.
	Pirojpur ...	5·93	5	5	
	Patuakhali ...	9·67	5	5	
	Dakshin Shabaspur (Bhola).	6·40	5	5⅛	
25	CHITTAGONG ...	4·32	6½ 6*	6½ 6*	Weather seasonable. Cultivation of *pania aus* paddy is in progress. Prospects of standing crops are fair. Fodder and water are sufficient. *Panga* salt is selling at 14 seers per rupee at Sadar and at 13 seers at Cox's Bazar. Cattle-disease is reported from Chakaria, Kutubdia, Cox's Bazar, Ramu and Mahiskhali.
	Cox's Bazar ...	7·25	5½	5½	
26	TIPPERA (COMILLA).	10·05	4⅛	4⅛	Weather favourable. Prospects of the standing crops are fair. Cattle-disease is reported from the Brahmanbaria and Chandpur subdivisions.
	Brahmanbaria	7·62	5	5	
	Chandpur ...	3·82	4⅛	4⅛	
27	NOAKHALI ...	6·42	5	5	Weather seasonable. Fodder and water are sufficient. Cattle-disease is reported from Ramganj, Begumganj, Lakhipur and Parshuram *thanas*.
	Feni ...	0·11	4½	4½	
28	CHITTAGONG HILL TRACTS.	3·54	5	5	Weather seasonable.
29	TRIPURA STATE	5·46	5	(*n*)	Weather seasonable. Prospects of standing crops are fair. Cattle-disease exists in all divisions. Condition of standing crops is fair. Fodder and water are sufficient. Cleansed cotton sells at Rs. 12-8 to Rs. 40 and jute at Rs. 10 to Rs. 17 per maund.

* Burma rice. (*n*) Not reported.

(*a*) The rainfall at Haridaspur, which is very near to Gopalganj, is shown here.

J. C. ROY, for *Director of Agriculture, Bengal.*

DACCA, *the 26th June 1926.*

Statement showing the gauge-readings at Dacca Water-works on the river Buriganga for the week ending the 12th June 1926.

Date.	At highest water.		At lowest water.		Commencement of—		Remarks.	
	Time.	Readings.	Time.	Readings.	Ebb tide.	Flow tide.		
1926.							7 A.M.	5 P.M.
6th June ...	7-35	8·65	13-25	7·25	7-42	13-33	8·45	8·15
7th ,, ...	8-20	8·9	14-20	7·5	8-30	14-30	8·55	8·0
8th ,, ...	9-0	9·1	15-5	7·75	9-12	15-12	8 45	8·3
9th ,, ...	9-50	9·45	16-0	8·1	10-0	16-7	8·65	8·4
10th ,, ...	10-45	9·7	16-50	8·4	10-50	17-0	8 7	8·4
11th ,, ...	11-35	9·85	17-45	8·75	11-43	17-54	8·8	8·9
12th ,, ...	12-30	10 05	6-25	8 8	12-35	6-30	8·95	9·05

Notable high and low water levels of previous years.

High				Low			
27th August	1906	... 70·5	Taken at high tide	28rd February	1907	... 51·06	Taken at low tide.
5th September	1909	... 66 86		18th ,,	1908	... 51·06	
10th August	1910	... 69 86		12th March	1912	... 51·06	
1st ,,	1911	... 68·46		6th ,,	1914	... 50·60	
18th ,,	1912	... 67·16		22nd February	1915	... 50·80	
31st ,,	1915	... 69·7		15th ,,	1916	... 50·60	
8th ,,	1916	... 68 1		3rd March	1917	... 51·0	
12th ,,	1917	... 67 1		21st February	1918	... 51·40	
18th ,,	1918	... 69·12		26th ,,	1919	... 50·4	
2nd ,,	1919	... 66·8		18th ,,	1920	... 50·9	
8th September	1920	... 66 9		19th ,,	1921	... 50·9	
28th July	1921	... 68 4		8th March	1922	... 51 05	
10th August	1922	... 68·00		14th ,,	1923	... 50·8	
31st July	1923	... 66·15		16th February	1924	... 50·50	
29th August	1924	... 68 82					
8th September	1925	... 68·52		5th March	1925	... 50 9	

N.B.—Zero of the gauge at Dacca water-works prior to 11 A.M. on 8th January 1926 = −48·51 with reference to P. W. D datum

Zero of the gauge at Dacca water-works since 11 A.M. on 8th January 1926 = 0·00 with reference to P W. D. datum

A. K. GHOSAL, for *Executive Engineer,*
Khulna Division.

CALCUTTA, *the 26th June 1926.*

Vital Statistics for the month of February 1926 of the

Districts.	No.	Towns.	Population under registration according to census of 1921.			Births registered.		Deaths							
			Male.	Female.	Total.	Number registered (excluding still-births).	Still-born number registered.	Cholera.	Small-pox.	Plague.	Malaria.	Enteric fever.	Measles.	Relapsing fever.	Kala-azar.
Burdwan	1	Burdwan	19,583	15,033	34,616	20	...	2	...	...	14	...	...	...	2
	2	Raniganj	8,040	6,496	14,536	28	...	9	1	...	...	...	...	...	...
	3	Asansol	15,464	11,035	26,499	26	1	7	6	...	1	...	...	...	...
Bankura	4	Bankura	13,523	11,889	25,412	46	...	2	2	...	...	...	...	...	...
	5	Vishnupur	9,736	9,663	19,399	30	1	...	...	...	...	...	...	...	...
	6	Sonamukhi	5,140	5,504	10,644	28	...	...	1	...	...	...	...	...	...
Midnapur	7	Midnapur	15,734	13,241	28,965	56	...	1	2	...	...	...	...	...	...
	8	Ghatal	5,655	5,115	10,770	47	...	...	1	...	...	...	...	...	...
Hooghly	9	Hooghly-Chinsura	16,723	13,215	29,938	62	...	4	1	...	3	...	...	...	...
	10	Serampur	20,210	13,987	33,197	53	...	2	7	...	3	1	1	...	1
	11	Rishra-Konnagar	15,030	8,229	23,259	30	...	1	1	...	4	...	...	...	1
	12	Baidyabati	9,174	7,297	16,471	19	1	2	...	...	3	...	...	...	...
	13	Bhadreswar	14,487	7,594	22,081	28	2	1	14	...	14	...	1	...	...
	14	Champdani	17,193	7,459	24,652	21	...	2	1	...	...	...	...	...	...
Howrah	15	Howrah	128,472	66,829	195,301	381	24	31	60	...	13	7	...	...	13
	16	Bally	15,364	7,945	23,309	23	...	...	6	...	...	...	...	...	1
24-Parganas	17	South Suburban	19,083	14,262	33,345	60	...	4	1	...	2	...	...	...	...
	18	Tollygunj	13,326	8,311	21,637	26	...	...	...	...	...	1	...	...	...
	19	Budge-Budge	17,883	7,840	25,723	22	...	16	1	...	...	...	...	...	...
	20	Baranagar	19,489	13,095	32,584	46	...	4	3	...	3	...	...	...	...
	21	Kamarhati	14,965	8,053	23,018	15	...	3	1	...	...	...	...	...	...
	22	Rajpur	5,760	5,652	11,412	31	...	5	...	...	2	...	...	...	2
	23	South Dum-Dum	8,736	5,294	14,030	14	...	2	...	...	2	...	...	...	...
	24	Barrackpur	14,877	7,583	22,460	20	...	...	2	...	5	...	...	...	1
	25	Panihati	6,148	4,013	10,161	29	...	2	...	...	4	...	...	...	2
	26	North Barrackpur	9,452	5,981	15,433	28	...	10	4	...	1	1	...	...	...
	27	Titagarh	36,533	15,918	52,451	94	10	2	2	...	...	...	...	...	...
	28	Garulia	9,077	4,019	13,096	5	...	1	2	...	4	...	...	...	...
	29	Naihati	15,464	7,822	23,286	27	...	1	2	...	...	...	...	...	...
	30	Kanchrapara	7,182	3,150	10,332	8	...	...	...	...	3	...	...	1	...
	31	Bhatpara	45,723	19,886	65,609	90	1	25	5	...	1	...	...	...	...
	32	Hadirhat	10,162	9,105	19,267	77	...	...	...	...	...	5	...	...	5
	33	Baduria	7,434	6,633	14,067	28	...	...	...	...	11	...	...	...	...
Calcutta	34	Calcutta	734,248	353,016	1,077,264	1,334	109	152	120	...	104	41	22	...	62
Nadia	35	Krishnagar	11,377	10,932	22,309	42	...	5	1	...	24	...	...	...	3
	36	Nabadwip	7,291	8,293	15,584	19	...	23	2	...	...	...	...	...	...
	37	Santipur	11,342	13,450	24,792	69	...	9	1	...	30	...	...	...	...

Towns with a population of 10,000 and over in Bengal.

registered.

Other fevers.	Dysentery.	Diarrhœa.	Influenza.	Pneumonia.	Phthisis.	Other respiratory diseases.	Injuries including suicides.	Deaths from child-birth.	Other causes.	Total of all causes. Male.	Female.	Total.	Total of corresponding month of previous year. Male.	Female.	Total.	No.	Towns.
...	...	7	...	9	1	2	2	...	6	26	17	45	57	29	86	1	Burdwan.
3	1	...	...	...	...	9	...	...	10	17	16	33	5	3	8	2	Raniganj.
4	1	...	...	2	1	...	2	...	9	19	14	33	4	4	8	3	Asansol.
1	...	2	...	2	1	2	1	...	12	7	18	25	16	11	27	4	Bankura.
7	...	1	...	3	...	2	1	...	4	13	5	18	14	11	25	5	Vishnupur.
1	2	...	...	1	...	2	...	...	9	8	8	16	5	4	9	6	Sonamukhi.
2	1	1	...	9	2	...	...	...	10	15	13	28	12	17	29	7	Midnapur.
2	...	2	...	2	...	...	...	...	5	8	4	12	13	8	21	8	Ghatal.
22	3	9	...	2	...	1	1	...	8	30	24	54	23	23	46	9	Hooghly-Chinsura.
2	2	6	1	3	3	2	1	...	12	27	20	47	24	18	42	10	Serampur.
3	5	4	...	1	...	3	1	...	3	14	13	27	15	9	24	11	Rishra-Konnagar.
...	3	3	...	2	3	...	...	...	7	13	9	22	19	9	28	12	Baidyabati.
...	4	3	...	...	...	7	...	...	7	26	25	51	6	6	12	13	Bhadreswar.
6	...	2	...	...	...	4	1	...	4	16	4	20	12	6	18	14	Champdani.
45	38	14	...	69	16	71	9	1	149	305	231	536	311	261	572	15	Howrah.
...	...	2	...	3	1	1	1	...	1	11	4	15	20	10	30	16	Bally.
16	3	3	...	2	3	3	...	...	12	25	22	47	36	25	61	17	South Suburban.
6	3	1	...	1	1	2	...	...	2	10	7	17	12	15	27	18	Tollygunj.
10	6	2	...	2	3	2	1	...	...	28	17	42	18	11	29	19	Budge-Budge.
7	9	4	...	4	5	4	1	...	8	24	28	52	29	28	57	20	Baranagar.
2	2	3	...	4	1	...	...	...	2	11	7	18	23	16	39	21	Kamarhati.
8	3	...	...	6	1	1	...	...	...	10	17	27	5	5	10	22	Rajpur.
2	1	...	...	1	...	2	1	...	6	10	7	17	10	7	17	23	South Dum-Dum.
1	...	...	...	1	1	...	...	...	2	5	4	13	5	3	8	24	Barrakpur.
1	2	3	...	2	...	...	...	...	5	10	11	21	9	7	16	25	Panihati.
2	5	...	...	3	...	2	1	...	3	21	16	37	9	6	15	26	North Barrakpur.
41	...	2	...	...	...	...	...	...	10	34	23	57	43	34	77	27	Titagarh.
...	...	...	...	...	...	...	1	...	...	5	3	8	3	1	4	28	Garulia.
5	...	...	1	...	...	...	2	...	7	13	5	18	10	10	20	29	Naihati.
...	...	...	...	1	...	1	...	...	...	2	3	5	2	2	4	30	Kanchrapara.
37	5	3	1	9	7	4	...	...	23	73	46	119	135	76	291	31	Bhatpara.
2	3	...	...	3	...	...	...	...	18	26	12	38	21	21	42	32	Basirhat.
5	...	...	...	...	1	...	...	...	...	12	8	20	7	4	11	33	Baduria.
121	146	127	66	405	199	278	54	5	938	1,536	1,282	2,818	1,897	1,435	3,332	34	Calcutta.
...	...	2	1	3	...	...	...	...	6	20	27	47	5	4	9	35	Krishnagar.
7	...	2	2	...	...	...	...	...	5	25	22	47	11	14	25	36	Nabadwip.
1	2	3	...	3	1	2	...	...	11	26	28	53	23	18	41	37	Santipur.

Vital Statistics for the month of February 1926 of the

Districts	No	Towns.	Population under registration according to census of 1921.			Births registered		Deaths							
			Male.	Female.	Total.	Number registered (excluding still-births).	Still-born number registered.	Cholera.	Small-pox.	Plague.	Malaria	Enteric fever.	Measles.	Relapsing fever.	Kala-azar.
Murshidabad.	38	Berhampur ...	14,719	11,951	26,670	26	...	...	9	...	4	...	...	...	...
	39	Murshidabad	5,401	5,268	10,669	7	2	...	...	...	...	...	...	...	...
	40	Azimganj ...	5,876	5,355	11,231	20	...	...	...	...	9	...	...	...	2
	41	Kandi	5,903	5,884	11,787	23	...	...	2	...	1	...	...	...	...
	42	Jangipur ...	5,167	5,572	10,739	30	...	...	1	...	...	...	...	...	...
Jessore ...	43	Jessore	5,410	5,729	10,139	9	...	...	...	...	12	...	...	...	4
Khulna ...	44	Khulna ...	10,235	5,814	16,049	13	...	...	...	...	8	...	...	...	2
	45	Satkhira ...	5,548	4,751	10,299	11	...	...	.	...	2	.	...	...	3
Rajshahi ...	46	Rajshahi ...	13,831	10,767	24,598	60	2	1	...	...	4	...	...	...	7
Dinajpur ...	47	Dinajpur ...	10,973	7,052	18,025	20	...	...	...	...	...	...	...	...	...
Jalpaiguri ...	48	Jalpaiguri ...	8,965	5,555	14,520	22	...	...	...	...	6	...	...	...	...
Darjeeling ...	49	Darjeeling ...	13,677	9,581	22,258	32	...	...	...	...	1	...	...	...	...
Rangpur ...	50	Rangpur ...	12,059	7,017	19,076	24	...	...	1	..	3	...	...	...	...
Bogra ...	51	Bogra	7,257	5,065	12,322	15	...	...	...	...	...	1	...	...	1
Pabna ...	52	Pabna	10,552	8,991	19,543	9	...	...	...	...	6	...	...	...	...
	53	Sirajganj ...	13,756	11,762	25,518	26	...	5	...	...	18	...	...	...	...
Malda ...	54	English Bazar	7,869	6,188	14,057	27	...	5	...	...	10	...	...	...	1
	55	Nawabganj ...	6,081	6,552	12,633	21	...	...	2	...	7	...	...	...	...
Dacca ...	56	Dacca	67,333	52,117	119,450	322	6	2	...	...	...	2	...	...	18
	57	Narayanganj	19,443	11,160	30,603	83	1	1	...	...	...	...	1	...	...
Mymensingh	58	Mymensingh ...	16,597	8,690	25,287	25	2	...	...	...	...	...	...	...	1
	59	Jamalpur ...	12,566	10,547	23,113	40	1	...	...	..	1	...	...	9	...
	60	Sherpur ...	9,768	8,045	17,813	27	1	...	...	...	2	...	...	...	2
	61	Kishorganj ...	10,600	8,918	19,518	62	2	5	...	...	...	...	...	...	...
	62	Bajitpur ...	5,949	5,622	11,568	25	...	...	1	...	...	...	...	...	2
	63	Tangail ...	7,542	6,763	14,305	16	...	...	...	...	1	...	...	...	2
Faridpur ...	64	Faridpur ...	8,772	5,731	14,503	24	...	...	...	...	4	...	...	...	...
	65	Madaripur ...	14,309	10,988	25,297	60	1	2	1	...	8	1	...	...	2
Bakarganj	66	Barisal ...	17,584	9,160	26,744	21	...	1	...	...	...	...	...	...	...
	67	Pirojpur ...	7,515	6,326	13,841	41	...	...	...	...	...	...	...	...	1
Chittagong	68	Chittagong ...	24,117	11,913	36,030	52	3	...	...	...	...	...	...	...	...
Tippera ...	69	Comilla ...	15,533	10,281	25,814	28	...	2	...	...	...	...	...	...	...
	70	Brahmanbaria	12,367	11,047	23,414	59	...	16	...	...	2	...	...	...	16
	71	Chandpur ...	10,636	4,482	15,118	32	...	3	...	...	...	...	...	...	...
		Total of month	1,769,376	1,049,372	2,818,748	4,302	170	377	267	...	343	60	25	10	159
		Total of corresponding month of previous year	...	...	...	4,508	165	146	941	...	406	71	20	6	130
		Increase + or decrease —.	...	...	...	- 206	+ 5	+ 231	- 674	...	- 63	- 11	+ 5	+ 4	+ 29

REMARKS.—1. The above table is compiled from returns collected by the municipalities and submitted to the Director of Public Health by the Civil Surgeons, and in a few instances are obviously incomplete.

2. The vital statistics of municipalities with a population of less than 10,000 have been excluded from this statement and incorporated in the

3. The birth and death ratios per mille per annum have been omitted from this statement according to the Government of India, Education

CALCUTTA, *the 19th June 1926.*

Towns with a population of 10,000 and over in Bengal.

registered.

Other fevers.	Dysentery.	Diarrhœa.	Influenza.	Pneumonia.	Phthisis.	Other respiratory diseases.	Injuries including suicide.	Deaths from child-birth.	Other causes.	Total of all causes.			Total of corresponding month of previous year.			No.	Towns.
										Male.	Female.	Total.	Male	Female.	Total.		
5	3	...	...	3	1	...	1	...	10	20	16	36	19	12	31	38	Berhampur.
22	...	...	...	1	...	...	...	...	...	11	12	23	8	7	15	39	Murshidabad.
...	1	1	...	2	1	...	...	...	2	11	7	18	6	6	12	40	Azimganj.
7	1	...	...	...	...	...	...	...	5	11	5	16	8	15	23	41	Kandi.
7	...	...	...	1	...	...	...	...	1	2	8	10	2	3	5	42	Jangipur.
...	1	...	...	2	...	...	...	..	1	16	4	20	13	3	16	43	Jessore.
5	3	...	...	1	...	...	...	...	1	7	11	18	10	7	17	44	Khulna.
...	...	...	...	...	1	...	1	...	2	5	4	9	12	7	19	45	Satkhira.
7	6	1	1	3	1	1	2	...	13	31	16	47	19	17	36	46	Rajshahi.
5	...	...	...	3	...	1	...	...	2	7	4	11	9	3	12	47	Dinajpur.
...	...	...	...	...	...	5	...	...	5	8	8	16	7	2	9	48	Jalpaiguri.
6	...	...	...	1	1	4	...	..	9	14	8	22	23	15	38	49	Darjeeling.
3	...	...	...	2	...	...	...	...	9	14	4	18	10	2	12	50	Rangpur.
5	...	...	...	...	...	...	...	...	5	7	5	12	9	5	14	51	Bogra.
...	5	...	...	...	...	1	...	...	7	10	7	17	4	8	12	52	Pabna.
...	3	...	...	...	...	...	4	...	6	18	18	36	20	19	39	53	Sirajganj.
3	1	1	...	3	...	1	...	...	9	17	17	34	6	4	10	54	English Bazar.
4	1	1	...	...	...	...	...	...	3	13	5	18	9	1	10	55	Nawabganj.
37	3	9	...	19	7	31	5	1	91	122	102	224	119	107	226	56	Dacca.
18	1	5	1	2	1	4	1	1	31	34	28	62	35	27	62	57	Narayanganj.
13	1	...	...	...	1	2	1	...	11	16	14	30	28	25	53	58	Mymensingh.
7	...	1		1	...	1	...	2	4	9	17	26	23	21	44	59	Jamalpur.
10	1	1	...	...	...	1	...	...	7	6	18	24	9	10	19	60	Sherpur.
5	1	4	...	...	...	8	...	...	5	17	11	28	13	10	23	61	Kishorganj.
6	1	1	...	...	1	...	...	...	6	9	9	18	4	5	9	62	Rajbpur.
2	1	...	...	...	...	...	...	...	4	5	5	10	7	4	11	63	Tangail.
8	...	1	...	2	...	...	...	...	6	14	7	21	6	7	13	64	Faridpur.
2	2	2	...	...	1	1	...	...	4	11	10	21	8	5	13	65	Madaripur.
24	8	...	...	...	...	...	2	...	11	32	14	46	17	15	32	66	Barisal.
1	...	1	...	...	...	1	...	...	5	7	2	9	8	2	10	67	Pirojpur.
12	1	1	...	2	1	...	4	1	20	25	17	42	14	19	33	68	Chittagong.
2	...	...	...	..	...	...	...	...	4	4	4	8	4	4	8	69	Comilla.
...	2	...	...	...	...	...	...	...	7	25	18	43	22	16	38	70	Brahmanbaria.
3	...	...	...	...	...	...	...	...	4	8	2	10	7	7	14	71	Chandpur.
597	294	933	74	609	366	464	102	11	1,615	3,049	2,457	5,506	...	...	...		
694	341	147	58	634	349	500	105	16	1,502	3,381	2,585	5,966	...	...	...		
-97	-47	+86	+16	-25	+17	-36	-3	-5	+113	-332	-128	-460	...	...	...		

Taken as a whole, the statement possesses a relative value, although the figures for individual towns probably only approximate to the actual in a proportion of cases

returns for districts as ordered in Government of Bengal, Municipal Department, letter No 116 San., dated the 8th February 1918.
Department, letter No. 98, dated the 26th March 1918.

R. R. KHAMBATA, M.R.C.S., D.P.H., *Director of Public Health, Bengal (offg.).*

Vital Statistics for the month of February 1926 of the

Divisions.	No.	Districts.	Population under registration according to census of 1921.			Births registered.		Deaths							
			Male.	Female.	Total.	Number registered (excluding still-births).	Still-born number registered.	Cholera.	Small-pox.	Plague.	Malaria.	Enteric fever.	Measles.	Relapsing fever.	Kala-azar.
Burdwan	1	Burdwan ...	689,282	673,993	1,363,275	3,756	36	80	65	...	1,696	...	4	...	4
	2	Birbhum ...	472,986	424,384	897,370	3,020	105	2	80	...	45	...	...	...	4
	3	Bankura ...	480,925	483,562	964,487	2,673	2	31	43	...	221	4	2	1	2
	4	Midnapur ...	1,318,373	1,308,563	2,626,936	7,453	227	942	190	...	2,161	...	...	3	17
	5	Hooghly ...	469,451	462,093	930,544	2,620	3	49	34	...	1,239	26	10	3	24
	6	Howrah ...	391,415	387,478	778,893	2,386	28	371	218	...	478	48	...	3	21
Presidency	7	24-Parganas ...	1,062,266	989,125	2,051,391	5,304	85	1,564	275	...	855	5	3	4	268
	8	Nadia ...	731,235	693 552	1,424,887	3,864	57	71	16	...	2,382	11	15	5	63
	9	Murshidabad ...	591,676	599,742	1,191,418	4,410	200	22	122	...	1,974	...	...	...	.
	10	Jessore ...	857,182	854,898	1,712,080	4,007	238	132	68	...	2,925	6	...	4	11
	11	Khulna ...	741,741	684,945	1,426,686	3,982	162	51	3	..	1,496	...	..	...	31
Rajshahi	12	Rajshahi ...	763,539	711,538	1,465,077	3,862	213	103	...	...	3 625	...	...	...	75
	13	Dinajpur ...	855,427	801,901	1,657,328	5,450	256	33	10	...	2,851	1	2	...	8
	14	Jalpaiguri ...	494,482	427,317	921,749	2,227	116	2	2	...	1,403	...	...	...	...
	15	Darjeeling ...	136,217	124,273	260,490	704	35	...	1	...	187	...	...	4	3
	16	Rangpur ...	1,304,791	1,183,997	2,488 778	6,381	439	4	83	...	3,831	146	...	...	33
	17	Bogra ...	531,470	504,514	1,036,294	2,002	104	20	66	...	988	10	1	18	58
	18	Pabna ...	682,594	662,039	1,344,633	3,039	146	23	114	...	1,926	...	...	...	5
	19	Malda ...	478,872	480,103	958,975	2,361	80	200	20	...	1,679	...	...	10	...
Dacca	20	Dacca ...	1,488,445	1,490,470	2,978,915	7 833	423	195	76	...	295	86	1	...	60
	21	Mymensingh ...	2,447,431	2,278,695	4,726 126	11,385	615	366	101	...	1,040	2	4	22	164
	22	Faridpur ...	1,124,661	1,088,397	2,210,058	5,789	209	69	25	...	2,889	...	..	...	5
	23	Bakarganj ...	1,318,064	1,265,107	2,583,171	9 340	199	103	12	...	2b2	...	...	..	7
Chittagong	24	Chittagong ...	753,765	821,627	1,575,392	4,017	341	26	95	...	297	4	2	9	35
	25	Noakhali ...	738,732	734,064	1,472,796	5,635	365	88	33	...	516	...	...	1	39
	26	Tippera ...	1,367,598	1,311,029	2,678,627	7,051	169	539	17	...	515	5	16	34	302
	27	Chittagong Hill Tracts.	...	...	...	...	...	...	...	...	...	...	...	Not under	
Total of month for Bengal ...			23,289,580	21,414,965	43,703,545	120,470	4 883	5,035	1,734	...	38,503	354	60	121	1,255
Total of corresponding month of previous year.			...	...	...	108,054	4,924	2,677	783	...	35,032	410	33	170	1,181
Increase + or decrease - ..			...	...	...	+11,516	-41	+2,358	+941	...	+3,471	-56	+27	-49	+74

REMARKS.—1. The above table is compiled from returns collected by the thana officers and submitted to the Director of Public Health by the Civil Surgeons.
2. The vital statistics of municipalities with a population of less than 10,000 have been included in this statement with those of the respective
3. Divisional totals and the birth and death ratios per mille per annum have been omitted from this statement according to the Government of

CALCUTTA, *the 19th June 1926.*

Districts excluding Towns with a population of 10,000 and over in Bengal.

registered.

Other fevers.	Dysentery.	Diarrhœa.	Influenza.	Pneumonia.	Phthisis.	Other respiratory diseases.	Injuries including suicide.	Deaths from child-birth.	Other causes.	Total of all causes.			Total of corresponding month of previous year			No.	Districts.
										Male.	Female.	Total.	Male.	Female.	Total.		
478	29	8	2	37	7	20	25	6	456	1,488	1,391	2,879	1,312	1,007	2,319	1	Burdwan.
1,378	6	1	...	7	1	3	7	4	324	957	875	1,832	716	651	1,367	2	Birbhum.
1,036	22	37	1	28	7	11	13	...	488	985	962	1,947	830	717	1 537	3	Bankura.
1,760	79	62	6	56	21	24	61	17	1,148	3,279	3,359	6,637	2,670	2,282	4,952	4	Midnapur.
352	113	48	2	49	11	12	20	2	378	1,933	1,129	2,362	1,020	911	2,031	5	Hooghly.
467	32	163	18	59	48	41	26	10	259	1,221	1,046	2,267	604	468	1,072	6	Howrah.
1,869	44	28	3	90	29	49	67	4	600	3 138	2,709	5,847	2,456	1,922	4,378	7	24-Parganas.
320	21	14	9	70	20	22	35	20	339	2,331	2,033	4,363	1,715	1,326	3,041	8	Nadia.
227	5	...	...	5	2	5	22	6	469	1,470	1,389	2,859	1,024	821	1,845	9	Murshidabad.
269	4	...	3	3	9	3	35	6	343	2.070	1,742	3,812	2,050	1,667	3,717	10	Jessore.
272	4	6	...	2	13	5	31	19	432	1.395	1,163	2.558	1,387	1,333	2.720	11	Khulna.
5	4	5	...	4	2	2	31	6	539	2,155	2,046	4,201	1,953	1,524	3,477	12	Rajshahi.
1,075	1	5	1	15	1	0	16	15	299	2,349	1,993	4.342	2.111	1,956	4,067	13	Dinajpur.
10	34	9	19	32	10	3	9	...	71	921	674	1,595	798	660	1,458	14	Jalpaiguri.
206	6	2	1	5	9	7	3	...	105	284	225	509	336	233	569	15	Darjeeling.
1,102	6	...	2	...	...	2	17	14	26	2,955	2,411	5,366	2,771	2,187	4,958	16	Rangpur
196	5	1	18	9	8	9	13	6	107	743	669	1,412	1,056	856	1,912	17	Bogra.
127	2	...	...	2	1	2	17	...	186	1.246	1,159	2,405	1,335	1,055	2,390	18	Pabna
56	1	2	...	6	...	1	8	1	210	1,195	999	2,194	697	625	1,322	19	Malda.
2,717	118	21	4	5	19	15	23	12	998	3,414	2,231	4,645	2,850	2,542	6,392	20	Dacca.
4 045	37	34	3	12	14	30	45	19	1.178	3.781	3,381	7,162	4,066	3,638	7,724	21	Mymensingh.
6	41	4	...	4	...	4	25	...	537	1,960	1,655	3,615	2.035	1,649	3,684	22	Faridpur
2,682	25	13	...	2	4	1	52	10	1.847	2,646	2,394	5,040	3.167	2,828	5.995	23	Bakarganj.
2,161	18	8	...	30	9	7	37	6	174	1,527	1,394	2,921	1,530	1.449	2.979	24	Chittagong
1,326	5	3	...	...	...	1	36	5	554	1,288	1,267	2.555	1,759	1,677	3,436	25	Noakhali.
1,761	79	39	13	10	32	19	33	22	1,006	2,226	2,114	4.440	2,323	2,168	4,491	26	Tippera.
registration.										...	...		...	...	...	27	Chittagong Hill Tracts.
25,933	734	513	96	549	277	307	707	203	13,314	47,257	42.328	89.585	...	...	..		
27,063	893	498	96	492	240	246	675	176	12.233	44.481	38 153	82 633	...	...	...		
- 1.130	+36	+55	equal	+57	+37	+61	+32	+27	+981	+2,776	+4,176	+6.952	...	..	...		

Taken as a whole, the statement possesses a relative value, although the figures for individual districts probably only approximate to the actual.
districts as ordered in Government of Bengal, Municipal Department, letter No. 119Man., dated the 8th February 1918.
India, Education Department, letter No. 93, dated the 26th March 1918

R. B. KHAMBATA, M.R.C.S., D.P.H., *Director of Public Health, Bengal (offg.).*

Form C.—BENGAL.

[Section 5 (2) of the Cotton Ginning and Pressing Factories Act, 1925.]

Statement of cotton pressed in the Bengal Presidency for the week ending 18th June 1926.

1	2	3	4	5	6
Name of Division or Block.	Number of bales pressed.		Number of bales pressed.		District included in the block.
	During the week.	During the corresponding week last year.	Since 1st September 1925 (the date prescribed by the Local Government as the commencement of the season).	During the corresponding period last year.	
The Bengal Presidency ...	1,569	No information.	39,262	No information.	All districts in the Presidency.

R. P. ADAMS,

Chief Inspector of Factories, Bengal.

Statement showing the daily gauge readings of certain rivers at the stations named below for the week ending Thursday, the 24th June 1926.

Name of river and place where readings are taken.	Date.	Hour.	Reading on gauge.	Value of zero referred to P. W. D. datum.	Height above P. W. D. datum.	Compared with previous day's height.		Height above P. W. D. datum on same date in—		Remarks.
						Rise.	Fall.	1925.	1924.	
Ganges ... Monghyr ...	18th June 1926	6 A.M. ...	103·70′	0·00′	103·70′	Steady.		103·00′	101·20′	
Ganges ... Rajmahal ...	18th „ „	6 „ ...	61·50′	0·00′	61·50′	0·20′	...	65·65′	61·90′	
Ganges ... Goalundo ...	18th „ „	8 hours ...	17·80′	1·409′	19·209′	0·80′	...	21·209′	20·709′	
Brahmaputra ... Dibrugarh ...	18th „ „	8 A.M. ...	19·00′	314·06′	333·06′	...	1·60′	331·86′	331·76′	
Brahmaputra ... Gauhati ...	18th „ „	8 „ ...	19·90′	136·958′	156·858′	1·10′	..	156·258′	154·18′	
Brahmaputra ... Serajganj ...	18th „ „	12 hours	34·60′	7·509′	42·109′	0·60′	...	36·909′	38·509′	
Meghna ... Fenchuganj ...	18th „ „	7 A.M. ...	24·55′	1·509′	26·059′	1·05′	...	28·909′	20·259′	
Meghna ... Bhairab Bazar	18th „ „	6 hours	11·50′	1·61′	13·11′	0·42′	...	15·78′	12·44′	
Meghna ... Chandpur ...	18th „ „	11-30 „ ...	6·83′	1·61′	8·44′	...	0·42′	9·53′	11·11′	
Dhaleswari ... Sabhar ...	18th „ „	7 A.M. ...	21 12′	−8·62′	12·50′	0·20′	...	13·28′	13·78′	
Bhagirathi ... Swarupganj*	18th „ „	6 „ ...	4·20′	0·00′	4·20′	...	0·32′	5·439′	5·889′	
Damodar ... Edilpur ...	18th „ „	6 „ ...	0·83′†	92·58′	91·75′	0·17′	...	95·33′	93·25′	† Below zero.
Lakhya ... Narayanganj...	18th „ „	6 „ ...	16·62′	−5·59′	11·03′	...	0·29′	12·71′	13·66′	
Madaripur Bil Route Takerhat ...	18th „ „	6 „ ...	7·75′	−0·599′	7·151′	...	0·15′	7·651′	7·501′	

* *Note.*—From the 28th March 1926, the value of zero at the Swarupganj gauge is at P. W. D. datum.

Statement showing the daily gauge readings of certain rivers at the stations named below for the week ending Thursday, the 24th June 1926.

Name of river and place where readings are taken.	Date.	Hour.	Reading on gauge.	Value of zero referred to P. W. D. datum.	Height above P. W. D. datum.	Compared with previous day's height.		Height above P. W. D. datum on same date in—		Remarks.
						Rise.	Fall.	1925.	1924.	
Ganges ... Monghyr ...	19th June 1926	6 A.M. ...	103·80′	0·00′	103·80′	0·10′	...	102·60′	101·50′	
Ganges ... Rajmahal ...	19th „ „	6 „ ...	61·60′	0·00′	61·60′	0·10′	...	65·70′	62·20	
Ganges ... Goalundo ...	19th „ „	8 hours ...	18·30′	1·409′	19·709′	0·50′	...	21·509′	20·809′	
Brahmaputra ... Dibrugarh ...	19th „ „	8 A.M. ...	17·00′	314·06′	331·06′	...	2·00′	331·06′	332·36′	
Brahmaputra ... Gauhati ...	19th „ „	8 „ ...	20·40′	136·958′	157·358′	0·50′	...	155·858′	153·48′	
Brahmaputra ... Serajganj ...	19th „ „	12 hours ...	34·60′	7·509′	42·109′	Steady.		37·109′	39·009′	
Meghna .. Fenchuganj ...	19th „ „	7 A.M. ...	25·45′	1·509′	26·959′	0·90′	...	28·709′	20·709′	
Meghna .. Bhairab Bazar	19th „ „	7 hours ...	12·08′	1·61′	13·69′	0·58′	...	15·86′	12·44	
Meghna .. Chandpur ...	19th „ „	11-30 „ ...	7·00′	1·61′	8·61′	0·17′	...	9·94′	11·61′	
Dhaleswari ... Sabhar ...	19th „ „	7 A.M. ...	21·42′	−8·62′	12·80′	0·30′	...	13·58′	14·48′	
Bhagirathi ... Swarupganj*	19th „ „	6 „ ...	4·21′	0·00′	4·21′	0·01′	...	6·919′	5·609′	
Damodar ... Edilpur ...	19th „ „	6 „ ...	0 83′†	92·58′	91·75′	Steady.		95·33′	93·24′	†Below zero.
Lakhya ... Narayanganj	19th „ „	6 „ ...	16·87′	−5·59′	11·28′	0·04′	...	13·20′	13·62′	
Madaripur Bil Route Takerhat ..	19th „ „	6 „ ...	7·60′	−0·599′	7·001′	...	0·15′	7·901′	7·801′	

*Note—From the 28th March 1926, the value of zero of the Swarupganj gauge is at P. W. D. datum.

Statement showing the daily gauge readings of certain rivers at the stations named below for the week ending Thursday, the 24th June 1926.

Name of river and place where readings are taken.	Date.	Hour.	Reading on gauge.	Value of zero referred to P. W. D. datum.	Height above P. W. D. datum.	Compared with previous day's height.		Height above P. W. D. datum on same date in—		Remarks.
						Rise.	Fall.	1925.	1924.	
Ganges ... Monghyr ...	20th June 1926	6 A. M. ...	104·00′	0·00′	104·00′	0·20′	...	102·10′	102·00′	
Ganges ... Rajmahal ...	20th „ „	6 „ ...	61·65′	0·00′	61·65′	0·05′	...	65·60′	62·50′	
Ganges ... Goalundo ...	20th „ „	8 hours ...	18·80′	1·409′	20·209′	0·50′	...	21·809′	21·209′	
Brahmaputra ... Dibrugarh ...	20th „ „	8 A. M. ...	17·00′	314·06′	331·06′	Steady.		330·96′	332·36′	
Brahmaputra ... Gauhati ...	20th „ „	8 „ ...	19·80′	136·958′	156·738′	...	0·60′	155·358′	152·88′	
Brahmaputra ... Serajganj ..	20th „ „	12 hours ...	34·60′	7·509′	42·109′	Steady.		37·009′	38·209′	
Meghna ... Fenchuganj ...	20th „ „	7 A. M. ...	26·35′	1·509′	27·859′	0·90′	...	28·509′	21 009′	
Meghna ... Bhairab Bazar	20th „ „	7-30 hours	12·17′	1·61′	13·78′	0·08′	...	16·03′	13·69′	
Meghna ... Chandpur ...	20th „ „	13 „ ...	7·50′	1·61′	9·11′	0·50′	...	10·19	11·69′	
Dhaleswari ... Sabhar ...	20th „ „	7 A. M. ...	21·72′	−8 62′	13 10′	0·30′	...	13·98′	14·68′	
Bhagirathi ... Swarupganj*	20th „ „	6 „ ...	4 03′	0·00′	4·03′	...	0·18′	7·189′	5·679′	
Damodar ... Edilpur ...	20th „ „	6 „ ...	0·67′†	92·58′	91·91′	0·17′	...	95·33′	93·95′	†Below zero.
Lakhya ... Narayanganj...	20th „ „	6 „ ...	16·71′	−5·59′	11·12′	0·04′	...	13·41′	13·83′	
Madaripur Bil Route Takerhat ...	20th „ „	6 „ ...	7·90′	−0·599′	7·301′	0·30′	...	8 201′	8·051′	

* *Note*—From the 28th March 1926, the value of zero of the Swarupganj gauge is at P. W D datum

Statement showing the daily gauge readings of certain rivers at the stations named below for the week ending Thursday, the 24th June 1926.

Name of river and place where readings are taken.	Date.	Hour.	Reading of gauge.	Value of zero referred to P. W. D. datum.	Height above P. W. D. datum.	Compared with previous day's height.		Height above P. W. D. datum on same date in—		Remarks.
						Rise.	Fall.	1925.	1924.	
Ganges ... Monghyr ...	21st June 1926	6 A.M. ...	104·00′	0·00′	104·00′	Steady.		102·00′	102·50′	
Ganges ... Rajmahal ...	21st „ „	6 „ ...	61·70′	0·00′	61·70′	0·05′	...	65·30′	62·90′	
Ganges ... Goalundo ...	21st „ „	8 hours ...	19·10′	1·409′	20·509′	0·30′	...	21·809′	21·209′	
Brahmaputra ... Dibrugarh ...	21st „ „	8 A.M. ...	17·10′	314·06′	331·16′	0·10′	...	330·46′	332·36′	
Brahmaputra ... Gauhati ...	21st „ „	8 „ ...	18·90′	136·958′	155·858′	...	0·90′	154·758′	152·78′	
Brahmaputra ... Serajganj ...	21st „ „	12 hours ...	34·70′	7·509′	42·209′	0·10′		36·609′	38·209′	
Meghna ... Fenchuganj ...	21st „ „	7 A.M. ...	27·10′	1·509′	28·609′	0·75′	...	28·209′	21·509′	
Meghna ... Bhairab Bazar	21st „ „	8 hours ...	12·33′	1·61′	13·94′	0·17′	...	16·19′	14·11′	
Meghna ... Chandpur ...	21st „ „	14-30 „ ...	7·83′	1·61′	9·44′	0·33′	...	10·36′	11·78′	
Dhaleswari ... Sabhar ...	21st „ „	7 A.M. ...	22·12′	- 8·62′	13·50′	0·40′	...	14·18′	14·98′	
Bhagirathi ... Swarupganj*...	21st „ „	6 „ ...	4·10′	0·00′	4·10′	0·07′	...	6·789′	5·899′	
Damodar ... Edilpur ...	21st „ „	6 „ ...	0·33′†	92·58′	92·25′	0·33′	...	94·75′	95·41′	†Below zero.
Lakhya ... Narayanganj...	21st „ „	6 „ ...	16·96′	- 5·59′	11·37′	0·25′	...	13·58′	13·66′	
Madaripur Bil Route Takerhat ...	21st „ „	6 „ ...	7·80′	- 0·399′	7·201′	...	0·10′	8·301′	8·601′	

*Note.—From the 28th March 1926, the value of zero of the Swarupganj gauge is at P. W. D datum

Statement showing the daily gauge readings of certain rivers at the stations named below for the week ending Thursday, the 24th June 1926.

Name of river and place where readings are taken.	Date.	Hour.	Reading on gauge.	Value of zero referred to P.W.D. datum.	Height above P. W. D. datum.	Compared with previous day's height.		Height above P. W. D. datum on same date in—		Remarks.
						Rise.	Fall.	1925.	1924.	
Ganges ... Monghyr ...	22nd June 1926	6 A. M. ...	104·00′	0·00′	104·00′	Steady.		102·00′	102·50′	
Ganges ... Rajmahal ...	22nd „ „	6 „ ...	61·80′	0·00′	61·80′	0·10′	...	65·00′	63·30′	
Ganges ... Goalundo ...	22nd „ „	8 hours ...	19·40′	1·409′	20·809′	0·30′	...	21·609′	21·209′	
Brahmaputra ... Dibrugarh ...	22nd „ „	8 A. M. ...	17·60′	314·06′	331·66′	0·50′	...	330·16′	332·46′	
Brahmaputra ... Gauhati ...	22nd „ „	8 „ ...	18·10′	136·958′	155·058′	...	0·80′	153·558′	152·88′	
Brahmaputra ... Serajganj ...	22nd „ „	12 hours ...	34·80′	7·509′	42·309′	0·10′	...	36·409′	37·809′	
Meghna ... Fenchuganj ...	22nd „ „	7 A. M. ...	27·70′	1·509′	29·209′	0·60′	...	28·009′	22·109′	
Meghna ... Bhairab Bazar	22nd „ „	9 hours ...	12·50′	1·61′	14·11′	0·17′	...	16·28′	14·28′	
Meghna ... Chandpur ...	22nd „ „	15-30 „ ...	8·42′	1·61′	10·03′	0·58′	...	10·53′	11·61′	
Dhaleswari ... Sabhar ...	22nd „ „	7 A. M. ...	22·22′	−8·62′	13·60′	0·10′	...	14·18′	14·78′	
Bhagirathi ... Swarupganj*	22nd „ „	6 „ ...	4·52′	0·00′	4·52′	0·42′	...	6·359′	9·019′	
Damodar ... Edilpur ...	22nd „ „	6 „ ...	0·42′†	92·58′	92·16′	...	0·08′	94·75′	105·00′	† Below zero.
Lakhya ... Narayanganj	22nd „ „	6 „ ...	17·25′	−5·59′	11·66′	0·29′	...	13·53′	13·43′	
Madaripur Bil Route Takerhat ...	22nd „ „	6 „ ...	7·95′	−0·599′	7·351′	0·15′	...	8·401′	8·801′	

*Note.—From the 28th March 1926 the value of zero of the Sarupganj gauge is at P. W. D datum.

Statement showing the daily gauge readings of certain rivers at the stations named below for the week ending Thursday, the 24th June 1926.

Name of river and place where readings are taken	Date.	Hour.	Reading on gauge.	Value of zero referred to P. W. D. datum.	Height above P. W. D. datum.	Compared with previous day's height.		Height above P. W. D datum on same date in—		Remarks.
						Rise.	Fall.	1925.	1924	
Ganges ... Monghyr ...	23rd June 1926	6 A.M. ...	104·10′	0·00′	104·10′	0·10′	...	101·80′	102·60′	
Ganges ... Rajmahal ...	23rd „ „	6 „ ...	61·85′	0·00′	61·85′	0·05′	...	65·00′	64·50′	
Ganges ... Goalundo ...	23rd „ „	8 hours ...	19·50′	1·409′	20·909′	0·10′	...	21·309′	20·909′	
Brahmaputra ... Dibrugarh ...	23rd „ „	8 A.M. ...	17·90′	314·06′	331·96′	0·30′	...	331·16′	333·26′	
Brahmaputra ... Gauhati ...	23rd „ „	8 „ ...	17·40′	136·958′	154·358′	...	0·70′	153·258′	153·08′	
Brahmaputra ... Serajganj ...	23rd „ „	12 hours ...	34·80′	7·509′	42 309′	Steady.		36·109′	37·709′	
Meghna ... Fenchuganj ...	23rd „ „	7 A.M. ...	28·20′	1·509′	29·709′	0·50′	...	27·909′	22·709′	
Meghna ... Bhairab Bazar	23rd „ „	10 hours	12·67′	1·61*	14·28′	0·17′	...	16·28′	14·44′	
Meghna ... Chandpur ...	23rd „ „	16-30 „ ...	8·75′	1·61′	10·36′	0·33′	...	10·53′	11·11′	
Dhaleswari ... Sabhar ...	23rd „ „	7 A.M. ...	22·42′	– 8·62′	13·80′	0·20′	...	14·08′	14·68′	
Bhagirathi ... Swarupganj*	23rd „ „	6 „ ...	4·80′	0·00′	4·80′	0·28′	...	6·159′	11·679′	
Damodar ... Edilpur ...	23rd „ „	6 „ ...	3·75′	92·58′	96·33′	4·17′	...	101·25′	102·58′	
Lakhya ... Narayanganj	23rd „ „	6 „ ...	17·75′	– 5·59′	12·16′	0·50′	...	13 53′	13·16′	
Madaripur Bil Route Takerhat ...	23rd „ „	6 „ ...	8·10′	– 0·599′	7·501′	0·15′	...	8·451′	8·701′	

*Note.—From the 28th March 1926, the value of zero of the Swarupganj gauge is at P. W. D. datum.

Statement showing the daily gauge readings of certain rivers at the stations named below for the week ending Thursday, the 24th June 1926.

Name of river and place where readings are taken.	Date.	Hour.	Reading on gauge.	Value of zero referred to P. W. D. datum.	Height above P. W. D. datum.	Compared with previous day's height.		Height above P. W. D. datum on same date in—		Remarks.
						Rise.	Fall.	1925.	1924.	
Ganges ... Monghyr ...	24th June 1926	6 A.M. ...	104·10′	0·00′	104·10′	Steady		102·00′	102·50′	
Ganges ... Rajmahal ...	24th „ „	6 „ ...	62·60′	0·00′	62·60′	0·75′	...	64·90′	65·80′	
Ganges ... Goalundo ...	24th „ „	8 hours ...	19·40′	1·409′	20·809′	...	0·10′	21·009′	20 809′	
Brahmaputra ... Dibrugarh ...	24th „ „	8 A.M. ...	18·00′	314·06′	332·06′	0·10′	...	332·66′	333·16′	
Brahmaputra ... Gauhati ...	24th „ „	8 „ ...	17·60′	136·958′	154·558′	0·20′	...	153·458′	153·18′	
Brahmaputra ... Serajganj ...	24th „ „	12 hours ...	34·80′	7·509′	42·309′	Steady		35·909′	37·709′	
Meghna ... Fenchuganj ...	24th „ „	...	...	1·509′	...	...	...	27·809	23·209′	
Meghna ... Bhairab Bazar	24th „ „	...	...	1·61′	...	...	...	16·28′	14·69′	
Meghna ... Chandpur ...	24th „ „	5 hours	8·50′	1·61′	10·11′	...	0·25′	10·44′	10·69′	
Dhaleswari ... Subhar ...	24th „ „	7 A.M.	22·62′	−8·62′	14·00′	0·20′	...	14·08′	14·58′	
Bhagirathi ... Swarupganj*	24th „ „	6 „	5·70′	0·00′	5·70′	0·90′	...	6·489′	13·049′	
Damodar ... Edilpur ...	24th „ „	6 „	3·25′	92·58′	95·83′	...	0·50′	98·91′	102·00′	
Lakhya ... Narayanganj	24th „ „	6 „	17·87′	−5·59′	12·28′	0·12′	...	13·49′	12·91′	
Madaripur Bil Route Takerhat ...	24th „ „	6 „	8·20′	−0·599′	7·601′	0·10′	...	8·451′	8·601′	

* *Note.*—From the 28th March 1926, the value of zero of the Swarupganj gauge is at P. W. D. datum.

Printed at the Bengal Government Press, Alipore, and published by the Bengal Secretariat Book Depôt, Writers' Buildings, in the City of Calcutta, on the 1st July 1926.

Registered No. C 207

The Calcutta Gazette

Extraordinary

SATURDAY, JULY 3, 1926.

GOVERNMENT OF INDIA.

LEGISLATIVE DEPARTMENT.

NOTIFICATION.

Simla, the 3rd July 1926.

No. F.4-III-26 A.C.—A vacancy having occurred in the Council of State by reason of the death of the Hon'ble Raja Pramada Nath Roy of Dighapatia, a member elected to the said Council by the East Bengal (Non-Muhammadan) constituency, the Governor General is pleased, in pursuance of the provisions of sub-rule (*1*) of rule 26 of the Council of State Electoral Rules, to call upon the East Bengal (Non-Muhammadan) constituency to elect, in accordance with the said rules, a person for the purpose of filling the said vacancy on or before the 20th August 1926.

L. GRAHAM,
Secretary to the Government of India.

GOVERNMENT OF BENGAL.

APPOINTMENT DEPARTMENT.

NOTIFICATION.

No. 8479A.—The 3rd July 1926.—Whereas by notification No. F.-4-III—26 A.C., dated the 3rd July 1926, the Governor General has been pleased to call upon the East Bengal (Non-Muhammadan) constituency of the Council of State to elect a member to the said Council in the place of the Hon'ble Raja Pramada Nath Roy of Dighapatia, deceased;

Now, therefore, the Governor in Council is pleased in exercise of the powers conferred by clauses (*a*) and (*b*) of sub-rule (*2*) of rule 11 of the Council of State Electoral Rules and in pursuance of sub-rule (*3*) of that rule, to prescribe the 14th July 1926 as the date for the nomination of candidates and for the delivery of nomination papers to the Returning Officer and the 16th July 1926 as the date on which the scrutiny of nominations shall be held.

The Governor in Council is also pleased in exercise of the powers conferred by regulations 25 and 26 of the Council of State electoral regulations, to prescribe the 28th July 1926 as the last date for sending out ballot papers by the Returning Officer to electors and the 7th August 1926 as the last date for presenting ballot papers for attestation to an attesting officer.

A. N. MOBERLY,
Chief Secretary to the Government of Bengal (offg.).

Printed at the Bengal Government Press, Alipore, and published by the Bengal Secretariat Book Depôt, Writers' Buildings, in the City of Calcutta, on the 3rd July 1926.

REGISTERED No. C207. No. 27 of 1926.

The Calcutta Gazette

THURSDAY, JULY 8, 1926.

CONTENTS.

	Page.
PART I.—Orders and Notifications by the Governor of Bengal, the Government of Bengal, the High Court, Government Treasury, etc.	973—1009
PART IA.—Orders and Notifications by the Government of India republished for general information	195—209
PART IB.—Educational Notices	527—566
PART II.—Advertisements	393—483
PART III.—Acts of the Bengal Legislative Council ...	Nil
PART IV.—Bills introduced in the Bengal Legislative Council, Reports of Select Committees presented or to be presented to that Council, and Bills published before introduction in that Council	Nil
PART V.—Acts of the Indian Legislature assented to by the Governor-General—	
The Legal Practitioners (Amendment) Act, 1926 ...	37—38
The Legal Practitioners (Fees) Act 1926	39
The Code of Civil Procedure (Second Amendment) Act, 1926	40—41
The Indian Income-tax (Amendment) Act, 1926 ...	42—44
The Indian Divorce (Amendment) Act, 1926... ...	45
The Transfer of Property (Amendment) Act, 1926	46
PART VI.—Bills introduced in the Council of State and Legislative Assembly, Reports of Select Committees presented to the Council and Assembly and Bills published under Rule 18 of the Indian Legislative Rules	Nil

	Page.
SUPPLEMENT No. 2?—	
Report on the Calcutta Riots of April 1926	791—809
Cotton Ginning and Pressing—Weather and Crop Report—Daily gauge-readings—Weekly gauge-readings—Sea-level—Irrigation area leased	810—826
Brief Report on the working of the Workmen's Compensation Act (VIII of 1923) in Bengal, from 1st January to 31st December 1925	827—829
Resolution on the Report on the Police Administration in the town of Calcutta and its suburbs for the year 1925	830—832
Resolution on the Budget Estimates of Income and Expenditure of the Howrah Bridge for the year 1926-27	833
Resolution on the Report on the Administration of Jail Department in the Presidency of Bengal for the year 1925	834—836

PART I.

Orders and Notifications by the Governor of Bengal, the Government of Bengal, the High Court, Government Treasury, etc.

ORDERS BY HIS EXCELLENCY THE GOVERNOR OF BENGAL.

No. 10081A.—The 2nd July 1926.—Under the provisions of section 93 of the Government of India Act, His Excellency the Governor is pleased to accept the resignation tendered by Khan Bahadur Muhammad Abdul Mumin of his office of member of the Bengal Legislative Council.

A. N. MOBERLY,
Chief Secretary to the Government of Bengal (offg.).

ORDERS BY THE GOVERNMENT OF BENGAL.

No. 10232A.

APPOINTMENTS AND TRANSFERS.

GENERAL.—*No. 8094A.—The 28th June 1926.*—Babu Karunamay Mitra, Deputy Magistrate and Deputy Collector, Brahmanbaria, Tippera, is transferred to the headquarters station of the Jessore district.

Tippera.
Jessore.

No. 8097A.—The 28th June 1926.—Maulvi Adiluzzaman Khan, Deputy Magistrate and Deputy Collector, on leave, is posted to the Brahmanbaria subdivision of the Tippera district.

Tippera.

No. 8208A.—The 28th June 1926.—Maulvi Asad Husain, Sub-Deputy Collector, is posted temporarily to the Presidency Division, with effect from the date on which he may relinquish charge of his duties in the Settlement Department.

Presidency Divn.

No. 8207A.—The 28th June 1926.—Babu Bijay Gobinda Ghosal, Sub-Deputy Collector, on leave, is posted to the Dacca Division.

Dacca Divn.

No. 8236A.—The 29th June 1926.—Babu Adwaita Charan Samanta, Deputy Magistrate and Deputy Collector, Katwa, Burdwan, is transferred to the headquarters station of the Murshidabad district.

Burdwan.
Murshidabad.

No. 8239A.—The 29th June 1926.—Babu Surendra Mohan Bhaumik, Deputy Magistrate and Deputy Collector, Khulna, is appointed to have charge of the Katwa subdivision of the Burdwan district.

Khulna.
Burdwan.

No. 8242A.—The 29th June 1926.—Babu Satish Chandra Upadhyaya, Deputy Magistrate and Deputy Collector, Dinajpur, is transferred to the headquarters station of the Khulna district.

Dinajpur.
Khulna.

No. 8245A.—The 29th June 1926.—Babu Gunamay Chatarji, Deputy Magistrate and Deputy Collector, on leave, is posted to the Contai subdivision of the Midnapore district.

Midnapore.

This cancels the orders of the 26th March 1926 posting him to the headquarters station of the Noakhali district.

No. 8249A.—The 29th June 1926.—Babu Rajmohan Gangali, Deputy Magistrate and Deputy Collector, Bakarganj, is transferred to the headquarters station of the Dacca district.

Dacca.

No. 8261A.—The 29th June 1926.—Babu Brajabandhu Bhaumik, Deputy Magistrate and Deputy Collector, on leave, is posted to the headquarters station of the Dinajpur district.

Dinajpur.

No. 8412A.—The 30th June 1926.—The services of the officers named below are placed temporarily at the disposal of the Government of India in the Home Department :—

24-Parganas.
Hooghly.

Mr. Satyendra Chandra Mallik, I.C.S., officiating District and Sessions Judge, 24-Parganas.

Mr. Gyanendra Nath Roy, I.C.S., officiating Additional District and Sessions Judge, 24-Parganas and Hooghly.

No. 8430A.—The 30th June 1926.—Mr. Lal Bihari Chatarji, officiating Additional District and Sessions Judge, Faridpur, is appointed to act, until further orders, as District and Sessions Judge of that district.

Faridpur.

LEAVE.

GENERAL.—*No. 8235A.—The 29th June 1926.*—Khan Sahib Abul Husnat Muhammad Abdul Hye, Deputy Magistrate and Deputy Collector, is allowed leave on average pay up to the 20th May 1926, under rule 81 (*b*) (*ii*) of the Fundamental Rules, in extension of the leave granted to him under the orders of the 12th March 1926.

No. 8341A.—The 30th June 1926.—Mr. A. J. Dash, I.C.S., Magistrate and Collector, Tippera, is allowed leave on average pay up to the 25th June 1926, under rule 81 (*b*) (*i*) of the Fundamental Rules, in extension of the leave granted to him under the orders of the 17th February 1926.

Tippera.

No. 8350A.—The 30th June 1926.—Babu Dhirendra Chandra Nag, Sub-Deputy Collector, is allowed leave on average pay for twenty-one days, under rule 81 (*b*) (*ii*) of the Fundamental Rules, in extension of the leave granted to him under the orders of the 3rd June 1926.

No. 9984A.—The 2nd July 1926.—Babu Ananga Mohan Chakrabatti, Deputy Magistrate and Deputy Collector, 24-Parganas, is allowed leave on average pay for four months, under rule 81 (*b*) (*ii*) of the Fundamental Rules, with effect from the 5th July 1926.

24-Parganas.

No. 10197A.—The 3rd July 1926.—Babu Manindra Kumar Sen, Deputy Magistrate and Deputy Collector, Jessore, is allowed leave on average pay for three months, under the proviso to rule 81 (*b*) (*ii*) of the Fundamental Rules, with effect from the date on which he may avail himself of it.

Jessore.

A. N. MOBERLY,
Chief Secretary to the Government of Bengal (offg.).

JUDICIAL DEPARTMENT.

No. 10233A.

POWERS.

No. 8100A.—The 28th June 1926.—Maulvi Muhammad Osman Ghani, Sub-Deputy Magistrate, Chittagong, is vested with the powers of a Magistrate of the third class and is directed, under the proviso to section 357 of the Code of Criminal Procedure, to take down evidence in the English language.

Chittagong.

No. 8102A.—The 28th June 1926.—Babu Shailendra Nath Mitra, Deputy Magistrate, on probation, Murshidabad, is vested with the powers of a Magistrate of the third class and is directed, under the proviso to section 357 of the Code of Criminal Procedure, to take down evidence in the English language.

Murshidabad.

No. 8271A.—The 29th June 1926.—Babu Pramod Lal Dhar, Sub-Deputy Magistrate, Madaripur, Faridpur, is vested with the powers of a Magistrate of the second class.

Faridpur.

No. 10069A.—The 2nd July 1926.—The Sub-Deputy Magistrates, on probation, named below, are vested with the powers of a Magistrate of the third class and are directed, under the proviso to section 357 of the Code of Criminal Procedure, to take down evidence in the English language :—

Dacca.

Babu Upendra Chandra Sinha, Dacca.
„ Prahlad Chandra Gope, Dacca.
Maulvi Salehuddin Ahmad, Dacca.

No. 10074A.—The 2nd July 1926.—The officers named below are vested with the power to try summarily the offences mentioned in section 260 of the Code of Criminal Procedure :—

Bakarganj.

Babu Mahatap Chandra Ghosh, Deputy Magistrate, Patuakhali, Bakarganj.
„ Benoy Lal Ghosh, Deputy Magistrate, Bakarganj.

No. 10189A.—The 3rd July 1926.—In exercise of the power conferred by sub-section (*1*) of section 164 of the Code of Criminal Procedure, 1898 (Act V of 1898), the Governor in Council is pleased to empower Mr. Rajendra Lal Mukharji, a Sub-Deputy Magistrate, also a Magistrate of the second class at Serampore in the district of Hooghly, to record any statement or confession made to him in the course of an investigation under Chapter XIV of the said Code or at any time afterwards before the commencement of enquiry or trial.

Hooghly.

A. N. MOBERLY,
Chief Secretary to the Government of Bengal (offg.).

APPOINTMENTS AND TRANSFERS.

No. 4470J.—The 29th June 1926.—Babu Hem Chandra Basu, No. III, munsif of Iswarganj, in the district of Mymensingh, is vested with the functions of a District Court under section 388, sub-section (*1*) of Act XXXIX of 1925, corresponding to section 24, sub-section (*1*) of Act VII of 1889 within the local limits of the Iswarganj munsifi.

Mymensingh.

No. 4474J.—The 29th June 1926.—Babu Kanai Lal Lahiri, officiating munsif of Gaibandha, in the district of Rangpur, is appointed to act as a munsif in the district of Murshidabad, to be ordinarily stationed at Berhampore, during the absence, on leave, of Babu Rash Bihari Barman, or until further orders.

Rangpur.
Murshidabad.

No. 4572J.—The 3rd July 1926.—Babu Praphulla Chandra Datta, officiating Subordinate Judge, 24-Parganas, is appointed to act until further orders as Subordinate Judge of Midnapore but for the present to be employed as an Additional Subordinate Judge, 24-Parganas.

24-Parganas.
Midnapore.

No. 4575J.—The 3rd July 1926.—Babu Gopal Chandra Basu, officiating Subordinate Judge, Midnapore, is appointed to act until further orders as Subordinate Judge of Mymensingh, *vice* Babu Mahendra Nath Das, transferred.

Midnapore.
Mymensingh.

No. 4577J.—The 3rd July 1926.—Babu Mahendra Nath Das Subordinate Judge, Mymensingh, is appointed to be Subordinate Judge, 24-Parganas.

Mymensingh.
24-Parganas.

No. 4579J.—The 3rd July 1926.—Babu Atal Bihari Datta, munsif of Burdwan, now employed as an additional munsif at Mymensingh Sadar, is appointed to be a munsif in the same district to be ordinarily stationed at the Sadar station.

Burdwan.
Mymensingh.

No. 4581J.—The 3rd July 1926.—Babu Kishori Lal Chatarji, officiating munsif of Mymensingh Sadar, is appointed to act until further orders as an additional munsif of Sandip and Lakhmipur in the district of Noakhali for the present to be employed at Feni, *vice* Babu Phanindra Kumar Singh, transferred.

Mymensingh.
Noakhali.

No. 4583J.—The 3rd July 1926.—Babu Phanindra Kumar Singh, additional munsif of Sandip and Lakhmipur, in the district of Noakhali, now employed at Feni, is appointed to be an additional munsif in the district of Burdwan for the present to be employed at Asansol, *vice* Babu Banku Bihari Bhaduri.

Noakhali.
Burdwan.

No. 4585J.—The 3rd July 1926.—Babu Banku Bihari Bhaduri, additional munsif in the district of Burdwan, now employed at Jhenidah, in the district of Jessore, is confirmed in his present appointment.

Burdwan.
Jessore.

No. 4587J.—The 3rd July 1926.—Babu Tej Chandra Mukharji, munsif of Jhenidah, in the district of Jessore, now employed as an additional munsif at Netrokona, in the district of Mymensingh, is appointed to be a munsif in the district of Burdwan, to be ordinarily stationed at the Sadar station, *vice* Babu Atal Bihari Datta.

Jessore.
Mymensingh.
Burdwan.

No. 4589J.—The 3rd July 1926.—Maulvi Sahabuddin Ahmad, officiating munsif, on reversion from the Settlement Department, is appointed to act as a munsif in the district of Jessore, to be ordinarily stationed at Jhenidah, *vice* Babu Nishi Kanta Guha, appointed to act as Subordinate Judge, Midnapore.

Jessore.
Midnapore.

No. 4592J.—The 3rd July 1926.—Babu Upendra Nath Biswas, Small Cause Court Judge of Dacca and Munshiganj, is allowed leave for sixty days with effect from the 23rd June 1926, viz., leave on average pay for nine days under rules 81(*b*)(*ii*) and 82(*b*) of the Fundamental Rules and one month and twelve days on medical certificate under the proviso to rule 81(*b*)(*iii*) of those rules and leave on half average pay for the remaining period under rule 81(*d*) of those rules.

Dacca.

No. 4595J.—The 3rd July 1926.—Babu Aswini Kumar Das, Additional Subordinate Judge of Tippera and Dacca, now employed at Dacca, is appointed to act as Small Cause Court Judge of Dacca and Munshiganj, during the absence, on leave, of Babu Upendra Nath Biswas, or until further orders.

Tippera. Dacca.

He is vested with the powers of a Subordinate Judge.

No. 4597J.—The 3rd July 1926.—Babu Pranendra Narayan Chaudhuri, munsif of Gaibandha, in the district of Rangpur, on deputation to the Revenue Department of Government, is appointed temporarily to be a munsif in the district of Hooghly to be ordinarily stationed at Howrah, *vice* Babu Gyan Chandra Banarji.

Rangpur. Hooghly.

No. 4599J.—The 3rd July 1926.—In exercise of the powers conferred by sections 14 and 15 of the Code of Criminal Procedure, 1898 (Act V of 1898), the Governor in Council is pleased—

(*a*) to confer upon Maulvi Mozummal Haque the powers of a Magistrate of the third class, in the district of Nadia, for a period of three years from the date of this notification, and

Nadia.

(*b*) to direct him to sit as a member of the Santipur bench in the said district.

LEAVE.

No. 4543J.—The 14th June 1926.—Babu Jogendra Narayan Ray Chaudhuri, munsif of Nabinagar, in the district of Tippera, is allowed leave, on average pay, on medical certificate, for four months under the proviso to rule 81 (*b*)(*ii*) of the Fundamental Rules, with effect from the 27th April 1926.

Tippera.

No. 4544J.—The 24th June 1926.—Maulvi Muhammad Ibrahim Hossain, munsif and Registrar, Small Cause Court, Munshiganj, in the district of Dacca, is allowed leave, on average pay, on medical certificate, for one month under the proviso to rule 81 (*b*) (*ii*) of the Fundamental Rules, in extension of the leave granted to him under the orders of the 22nd March 1926.

Dacca.

No. 4545J.—The 24th June 1926.—Maulvi Muhammad Abul Ahsan, munsif of Munshiganj, in the district of Dacca, is allowed leave from the 21st April to the 5th October 1926 (both days inclusive), viz., leave on average pay for twelve days, under rules 81 (*b*)(*ii*) and 82 (*b*) of the Fundamental Rules and leave on average pay, on medical certificate, for the remaining period under the proviso to rule 81 (*b*)(*ii*) of those rules.

Dacca.

D. C. PATTERSON,
Secretary to the Government of Bengal (offg.).

NOTIFICATIONS.

No. 4627J.—The 3rd July 1926.—In exercise of the power conferred by section 65 of the Bengal Village Self-Government Act, 1919 (Bengal Act V of 1919), the Governor in Council is pleased to appoint Babu Mahendra Chandra Dhar and Munshi Obidal Hossain *alias* Dudmia, members of the Guniauk union board, police-station Nasirnagar, of the Brahmanbaria subdivision of the Tippera district, to be, during their term of office as such members, members of the union benches within the jurisdiction of the union boards of which they are members for the purposes of that section, *vice* Munshi Momtazuddin Bhuiya and Maulvi Molazem Rasul, removed.

Tippera.

No. 4628J.—The 3rd July 1926.—In exercise of the power conferred by section 65 of the Bengal Village Self-Government Act (Bengal Act V of 1919), the Governor in Council is pleased to appoint Babu Satish Chandra Majumdar, a member of the Pangsa union board in the Goalundo subdivision of the district of Faridpur to be, during his term of office as such member, a member of the union bench within the jurisdiction of the said union board for the purposes of that section, *vice* Munshi Muhammad Abdul Wazed, removed.

Faridpur.

No. 4629J.—The 3rd July 1926.—In exercise of the power conferred by section 73 of the Bengal Village Self-Government Act, 1919 (Bengal Act V of 1919), the Governor in Council is pleased to appoint Babu Satish Chandra Majumdar, a member of the Pangsa union board in the Goalundo subdivision of the district of Faridpur, to be, during his term of office as such member, a member of the union court within the jurisdiction of the said union board for the purposes of that section, *vice* Munshi Muhammad Abdul Wazed, removed.

Faridpur

No. 4631J.—The 3rd July 1926.—In exercise of the power conferred by section 65 of the Bengal Village Self-Government Act, 1919 (Bengal Act V of 1919), the Governor in Council is pleased to appoint the following members of the union board mentioned below, during their term of office as such members, to be a union bench within the jurisdiction of the union board of which they are members for the purposes of that section.

Dacca.

2. This notification will take effect from the date of the first meeting of the reconstituted union board at which a *quorum* is present :—

MUNSHIGANJ SUBDIVISION, DISTRICT DACCA.

Kumarbhog union board.

Babu Hirendra Kumar Shome.
„ Sashi Kumar Sarkar.
Munshi Moniruddin Bepary.
„ Mohorali Bepary.

No. 4632J.—The 3rd July 1926.—In exercise of the power conferred by section 73 of the Bengal Village Self-Government Act, 1919 (Bengal Act V of 1919), the Governor in Council is pleased to appoint the following members of the union board mentioned below, during their term of office as such members, to be a union court within the jurisdiction of the union board of which they are members for the purposes of that section.

Dacca.

2. This notification will take effect from the date of the first meeting of the reconstituted union board at which a *quorum* is present :—

MUNSHIGANJ SUBDIVISION, DISTRICT DACCA.

Kumarbhog union board.

Babu Hirendra Kumar Shome.
„ Shashi Kumar Sarkar.
Munshi Moniruddin Bepary.
„ Mohorali Bepary.

No. 4634J.—The 3rd July 1926.—In exercise of the power conferred by section 65 of the Bengal Village Self-Government Act, 1919 (Bengal Act V of 1919), the Governor in Council is pleased to appoint the following members of the union boards mentioned below, during their term of office as such members, to be union benches within the jurisdiction of the union boards of which they are respectively members for the purposes of that section :—

Faridpur

Names of members of the union boards to constitute union benches in the Madaripur subdivision, district Faridpur.

Kaneswar union board—

Babu Haridas Chatterjee.
„ Hem Chandra Sarkhel
„ Jashoda Kumar Guha.
„ Jogendra Nath Bhattacharji.
Munshi Ekram Ali Kazi.

Goshairhat union board—

Babu Debendra Nath Roy Choudhuri.
„ Kumud Bandhu Guha.
„ Sarat Chandra Bose.
„ Jogesh Chandra Roy Choudhuri.
Munshi Noab Ali Bepari.

Hossainpur union board—

Munshi Mir Chand Ali.
Babu Jogesh Chandra Roy.
„ Digendra Mohan Biswas.
Munshi Md. Ainuddin.

Rambhadrapur union board—

Babu Heramba Kumar Mazumder.
„ Sashi Bhusan Bhattacherji.
„ Sashanka Mohan Mukharji.
Munshi Md. Imamaddin Ahmed Amin.
„ Meser Ali Sikdar.

No. 4635J.—The 3rd July 1926.—In exercise of the power conferred by section 73 of the Bengal Village Self-Government Act, 1919 (Bengal Act V of 1919), the Governor in Council is pleased to appoint the following members of the union boards mentioned below, during their term of office as such members, to be union courts within the jurisdiction of the union boards of which they are respectively members for the purposes of that section :—

Faridpur.

Names of members of the union boards to constitute union courts in the Madaripur subdivision, district Faridpur.

Kaneswar union board—

Babu Haridas Chatterjee.
„ Hem Chandra Sarkhel.
„ Jashoda Kumar Guha.
„ Jogendra Nath Bhattacharji.
Munshi Ekram Ali Kazi.

Angaria union board—

Babu Jnanendra Nath Chakrabatty.
„ Hara Lal Das Poddar.
„ Srinath Das Kabiraj.
Munshi Abdul Hamid Saiyal.
Maulvi Aminuddin Talukdar.

No. 4638J.—The 3rd July 1926.—In exercise of the power conferred by section 65 of the Bengal Village Self-Government Act, 1919 (Bengal Act V of 1919), the Governor in Council is pleased to appoint the following members of the union boards mentioned below, during their term of office as such members, to be union benches within the jurisdiction of the union boards of which they are respectively members for the purposes of that section :—

Rajshahi.

Names of members of the union boards to constitute union benches in the Sadar subdivision, district Rajshahi.

Harian union board—

Mahommed Naziruddin Mridha.
„ Chand Talukdar.
Maulvi Abedali.
Munshi Mofizuddin Ahmed.
Md. Kochhiruddin Mridha.

Isabpur union board—

Munshi Azizulla Sarkar.
„ Golap Sarkar.
Babu Debendra Nath Biswas.
„ Kalicharan Panja.
„ Jagabandhu Sarkar.

Bhalukgachi union board—

Hazi Md. Osman Goni Mia.
Munshi Md. Moyenuddin Mandal.
„ Chhomiruddin Thandar.
„ Kaifatulla Mandal.
Babu Rajendra Nath Pal.

No. 4639J.—The 3rd July 1926.—In exercise of the power conferred by section 73 of the Bengal Village Self-Government Act, 1919 (Bengal Act V of 1919), the Governor in Council is pleased to appoint the following members of the union boards mentioned below, during their term of office as such members, to be union courts within the jurisdiction of the union boards of which they are respectively members for the purposes of that section :—

Rajshahi.

Names of members of the union boards to constitute union courts in the Sadar subdivision, district Rajshahi.

Harian union board—

Mahommed Naziruddin Mirdha.
„ Chand Talukdar.
Maulvi Abedali.
Munshi Mofizuddin Ahmed.
Md. Kochhiruddin Mridha.

Isabpur union board —

Munshi Azizulla Sarkar.
„ Golap Sarkar.
Babu Debendra Nath Biswas.
„ Kalicharan Panja.
„ Jagabandhu Sarkar.

Bhalukgachi union board—

Hazi Md. Osman Goni Mia.
Munshi Md. Moyenuddin Mandal.
„ Chhomiruddin Thandar.
„ Kaifatulla Mandal.
Babu Rajendra Nath Pal.

D. C. PATTERSON,
Secretary to the Government of Bengal (offg.).

LOCAL SELF-GOVERNMENT DEPARTMENT.

NOTIFICATIONS.

No. 1858M.—The 19th June 1926.—The following proposed plan for lighting a portion of the Baranagore Municipality, in the district of the 24-Parganas, with electricity, which has been submitted by the Commissioners of that municipality to the Government of Bengal for sanction under section 308 read with section 319 of the Bengal Municipal Act, 1884 (Bengal Act III of 1884), is published for the information of persons likely to be affected thereby.

24-Parganas.

2 The proposed plan will be taken into consideration on the 15th September 1926 and any objection or suggestion which may be received by the undersigned through the District Magistrate before that date will be duly considered :—

Proposed plan.

The portion of the municipality which it is proposed to be lighted with electricity is defined below :—

North—Rani Rashmoni Road (including Rani Rashmoni's garden), Hastie Road, Hedger Road (from Hastie Road junction to Nim Chand Maitra Street junction), Nim Chand Maitra Street and the portion of Gopal Lal Tagore Road from Nim Chand Maitra Street to the Barrackpore Trunk Road. The roads with all holdings situated on either sides of the roads being included in the area.

East—Barrackpore Trunk Road, all the holdings situated on either side of the road being included in the area.

South—Kashi Nath Dutt Road, Gopal Lal Tagore Road, Cossipore Road and Paramanik Ghat Road.

West—River Hooghly.

2. Three hundred and one electric lamps will be installed as shown in the accompanying statement. The Commissioners have decided to enter into an agreement with the Calcutta Electric Supply Corporation for the installation of these lamps and for their maintenance for a period of ten years at the annual rates of Rs. 37 for each 60 Watt or 50 candle power lamp burning 3,650 hours, or at Rs. 29-12 per each lamp of the same power burning 2,500 hours, per annum, or at a total cost of Rs. 11,137 per annum.

3. The Municipal Commissioners propose to meet the the charges to be incurred on account of lighting the aforesaid area by imposing an annual lighting rate of 3 per cent. on the annual value of holdings situated within the area to be lighted as defined in paragraph 1 of this notification. The income to be derived from the lighting tax from the aforesaid area is estimated to be about Rs. 12,900 a year.

Statement showing the number of lights to be lighted in each road of the Baranagar Municipality.

Name of street.	Number of lights of 50 candle power.
(1) Kutighat Road	20
(2) Strand Road	4
(3) Victoria Road	55
(4) Gopal Lal Tagore Road	49
(5) Hedger Road	29
(6) Nim Chand Maitra Street	20
(7) Cally Kissen Tagore Road	9
(8) Hastie Road	16
(9) Rani Rashmoni Road	7
(10) Waldie Street	8
(11) North Baranagore Road	11
(12) Neogipara Road	7
(13) Goalpara Lane	2
(14) Barrackpore Trunk Road	54
(15) Tobin Road	10
Total ...	301

Mymensingh.

No. 1911M.—The 26th June 1926. In exercise of the power conferred by section 8 of the Bengal Municipal Act, 1884 (Bengal Act III of 1884), the Governor in Council is pleased to extend the provisions of the said Act to the whole of the following mauzas, viz., Bhaluka (13), Golakpur (92), Baluapara (93), Dapunia (24), Gauripur (25) and Krishnaprasadpur (99), police-station Iswarganj in the district of Mymensingh, with effect from the 1st January 1927.

2. The name of the municipality shall be the Gauripur Municipality, the boundaries of which shall be as follows :—

BOUNDARIES :

North—Villages Salihar (20), Bekarkanda (19), Gajandhar (15), Gavisimul (14), Palandar (9),

East—Villages Dhulipara (12), Bairaura (29), Konapara (30), Rasulpur (26),

South—Villages Bahadurpur (94), Paikbarki (95), Bhowanipur (98), Gopinathpur (102), Naogaon (101), Nizambad (91),

West—Villages Salihar (20), Tatkura (116), Satuti (23), Guzikhan (100).

3. The name of the Gauripur Municipality shall be inserted in the second schedule of the said Act and the number of its Commissioners shall be 9.

Mymensingh.

No. 1912M.—The 26th June 1926.—In exercise of the power conferred by section 15 of the Bengal Municipal Act, 1884 (Bengal Act III of 1884), the Governor in Council is pleased to direct that—

(1) the Gauripur Municipality, in the district of Mymensingh, as it will be constituted with effect from the 1st January 1927, shall, for the purpose of the election of Commissioners, be divided into wards as shown in columns 1, 2 and 3 of the following table ; and

(2) the number of Commissioners to be elected for each such ward shall be that shown in column 4 of the table :—

1	2	3	4
Number and name of ward.	Mauzas included in each ward.	Boundaries.	Number of Commissioners to be elected for each ward
I—Kalipur ...	1. Eastern portion of Gauripur 25 2. Golakpur ... 92 3. Baluapara ... 93	*North*—Konapara ... ... *East*—Bairaura. *South*—Paikburuki, Bahadurabad, Nizamabad, Rasulpur. *West*—Dapunia, the pucca road leading from the dispensary to Kalipur Bazar, a halat comprised in settlement plots 966, 952 and 1138.	2
II—Bhaluka ...	1. Bhaluka ... 13 2. North-west portion of Gauripur ... 25	*North*—Bekarkanda, Gajandhar, Gavisimul, Palandar. *East*—Halat comprised in settlement plots 952 and 1138, Dhulipara. *South*—Road leading from Salihar to Gauripur Bazar, a halat comprised in settlement plot 966, mauza Gauripur. *West*—Salihar.	2
III—Gauripur ...	1. Dapunia ... 24 2. South-west portion of Gauripur ... 25 3. Krishnaprasadpur ... 99	*North*—Road leading from Salihar to Gouripur Bazar. *East*—Pailburuki, Bahadurabad, Baluapara, Kalipur, pucca road leading from dispensary to Kalipur Bazar, Shyamganj, Ramgopalpur road and Gauripur Bazar. *South*—Guzikhan, Naogaon, Gopinathpur, Bhowanipur. *West*—Salihar, Esofabad, Satuli.	2

No. 1924L.S.-G.—The 30th June 1926.—In exercise of the power conferred by clause (*b*) of sub-section (*2*) of section 101 of the Bengal Village Self-Government Act, 1919 (Bengal Act V of 1919), the Governor in Council is pleased to make the following amendments in the rules published with notification No. 630T.-L.S.-G., dated the 13th October 1919, as subsequently amended :—

Amendments.

(1) *Delete* rules 25, 28 and 29 and the heading "Miscellaneous" over rules 25 to 29.

(2) *Renumber* rules 26, 27, 30, 31, 32, 33, 34, 35, 36, 37, 38, 39 and 40 as rules 25, 26, 27, 28, 29, 30, 31, 32, 33, 34, 35, 36 and 37, respectively, and make the following corrections in the body of the renumbered rules :—

For 27 *substitute* 26 in the renumbered rule 27.

For 32 *substitute* 29 in the renumbered rule 31.

For 33 to 35 *substitute* 30 to 32 in the renumbered rule 34.

For 23 to 31 *substitute* 23 to 28 in the renumbered rule 35.

For 33 to 35 and 38 *substitute* 30 to 32 and 35, respectively, in the renumbered rule 37.

(3) *Insert* the following as rules 38, 39 and 40 with the heading "Miscellaneous" over them :—

MISCELLANEOUS.

38. Save as otherwise provided, all disputes arising under these rules shall be decided by the District Magistrate or under his general or special orders by the Subdivisional Magistrate within whose jurisdiction the union lies.

39. No person in the employment or pay of the district, local or union board shall directly or indirectly engage in canvassing for votes or otherwise assist in the election of any candidate held under these rules otherwise than by giving his own vote. Any breach of this rule will render him liable to dismissal.

40. All costs incurred in the preparation of the register of voters, the publication of notices, the holding of elections, or taking any other necessary action under these rules shall be payable from the union fund. In the case of a newly-created union board, in which no union fund has been formed, the District Magistrate shall advance such sums as may be required ; and such sums shall be recoverable from the union board within six months.

Dacca.

No. 1930L.S.-G.—The 30th June 1926.—In exercise of the power conferred by section 5 of the Bengal Village Self-Government Act, 1919 Bengal Act V of 1919), and after consideration of the views of the Dacca District Board and the Narayanganj Local Board the Governor in Council is pleased to direct that the following local area in Fatulla thana in the Narayanganj subdivision of the Dacca district shall be declared a union for the purposes of the Act :—

Name of District Board—Dacca.

Name of local board—Narayanganj.

Name of thana—Fatulla.

Name of union.	Names of mauzas constituting the union with jurisdiction list number.		Boundary.
Shidhirganj. ...	1. Simrail ... 143		*North*—Demra (police-station Tezgaon).
	2. Ati ... 144		*South*—Fatulla union.
	3. Azibpur ... 145		*East*—Lakhya River.
	4. Shidhirganj ... 146		*West*—Fatulla union.
	5. Khorda Ghosepara 147		
	6. Jalkundi ... 202		
	7. Dhankunda ... 203		
	8. Godenail ... 204		

2. In exercise of the power conferred by sub-section (*1*) of section 6 of the said Act, the Governor in Council is pleased to establish a union board for the union hereby declared and to fix nine as the number of members of the union board.

3. In exercise of the power conferred by sub-section (*3*) of section 6 of the said Act, the Governor in Council is pleased to direct that one-third of the members of Shidhirganj union board shall be appointed by the District Magistrate on the grounds that the electors are inexperienced and that such appointment is necessary for the due representation of minorities.

Nadia.

No. 1932L.S.-G.—The 30th June 1926.—In exercise of the power conferred by sub-section (*1*) of section 6 of the Bengal Village Self-Government Act, 1919 (Bengal Act V of 1919), the Governor in Council is pleased to fix the number of members of the Dharmada union board in the Sadar subdivision in the district of Nadia, at nine.

2. In exercise of the power conferred by sub-section (*3*) of section 6 of the said Act, the Governor in Council is pleased to direct that one-third of the number of members of the Dharmada union board, in the district of Nadia, shall be appointed by the District Magistrate, on the grounds that the electors are inexperienced and that such appointment is necessary for the due representation of minorities.

3. This supersedes so much of notification No. 398T.-L.S.-G., dated the 23rd September 1924, as relates to the fixing of the number of members of the Dharmada union board and the number to be appointed by the District Magistrate.

No. 1934L.S.-G.—The 30th June 1926.—In exercise of the power conferred by clause (*g*) of section 138 of the Bengal Local Self-Government Act of 1885 (Ben. Act III of 1885), the Governor in Council is pleased to make the following amendments in rule 7 of the rules published under notification No. 3334 L.S.-G., dated the 20th December 1901, at pages 293-305 of the *Calcutta Gazette* of the 25th idem, as subsequently amended by notification No. 497 T.-L.S.-G., dated the 23rd October 1922, published at pages 1950-51 of the *Calcutta Gazette* of the 1st November 1922, namely:—

(*1*) The first paragraph of rule 7 shall be re-numbered as sub-rule (*1*), and sub-rules (*1*), (*2*) and (*3*) of the said rule shall be re-numbered as sub-rules (*2*), (*3*) and (*4*), respectively.

(*2*) *For* clause (*a*) of sub-rule (*2*) of the said rule as re-numbered *substitute* the following, namely:—

"(*a*) A Public Works Department Honours Grade or Overseer certificate of the Overseer Examination Board; or"

(*3*) In clause (*f*) of the same sub-rule—

(*a*) *substitute* the word "Overseer" *for* the words "Upper Subordinate";
(*b*) *omit* the word "or" at the end of this clause; and
(*c*) *insert* the following at the end of this clause, namely:—

"Provided that no person shall be eligible for such examination unless he has served for a period of not less than three years as an overseer and produces a certificate from the District Engineer under whom he is employed that he is qualified for promotion and that the District Engineer is prepared to appoint him in the higher capacity should a vacancy occur in his own district."

(*4*) *For* clause (*a*) of sub-rule (*3*) of the said rule as re-numbered *substitute* the following, namely:—

"(*a*) A District Board Overseer certificate of the Overseer Examination Board, or"

(*5*) At the end of clause (*c*) of the same sub-rule *insert* the following, namely:—

"Provided that no such certificate shall be granted unless the candidate has served for at least five years as a sub-overseer and obtains a certificate from the District Engineer under whom he is employed that he is qualified for promotion and that the District Engineer is prepared to appoint him in the higher capacity should a vacancy occur in his own district."

(*6*) *For* clause (*a*) of sub-rule (*4*) of the said rule as re-numbered *substitute* the following, namely:—

"(*a*) the Sub-Overseer certificate of the Overseer Examination Board, or".

No. 1942M.—The 30th June 1926.—In exercise of the power conferred by sections 15 and 69 of the Bengal Municipal Act, 1884 (Bengal Act III of 1884), the Governor in Council is pleased to make the following amendments in the rules published with notification No. 2180M., dated the 4th July 1925, for the conduct of election of Commissioners of all municipalities except Howrah, Darjeeling and Kurseong, to be held under the said Act.

2. These amendments shall not affect proceedings already instituted for holding elections under the said Act and the rules made thereunder.

Amendments.

(*i*) After rule 15 *insert* the following additional rules:—

15-A. Any candidate may withdraw his candidature by notice in writing subscribed by him to be sent to the Chairman within seven days of the date of publication of a list of candidates under rule 15 (*3*). A candidate who has withdrawn his candidature shall not be allowed to cancel the withdrawal or to be renominated as a candidate for the same election.

15-B. The Chairman shall, on receiving a notice of withdrawal under rule 15-A, as soon as may be, cause a notice of withdrawal to be affixed in some conspicuous place in the Municipal Office, and if the municipality has been divided into wards, in the Municipal Office, and the ward to which the matter relates.

(*ii*) In rule 17, after the words "under rule 16", *insert* "and by the withdrawals of candidates under rule 15-A".

(*iii*) *Omit* rule 25 (*2*).

Rangpur.

No. 1982L.S.-G.—The 30th June 1926.—In exercise of the power conferred by section 5 of the Bengal Village Self-Government Act, 1919 (Bengal Act V of 1919), and after consideration of the views of the Rangpur district board and the Kurigram local board, the Governor in Council is pleased to direct that each of the following local areas in thanas Nageswari, Kurigram, Ulipur and Chilmari, in the Kurigram subdivision of the Rangpur district, shall be declared a union for the purposes of the Act.

2. In exercise of the power conferred by sub-section (*1*) of section 6 of the said Act, the Governor in Council is pleased to establish union boards for each of the unions hereby declared and to fix nine as the number of members of each union board.

3. In exercise of the powers conferred by sub-section (*3*) of section 6 of the said Act, the Governor in Council is pleased to direct that one-third of the number of members of each union board shall be appointed by the District Magistrate on the grounds that the electors are inexperienced and that such appointment is necessary for the due representation of minorites :—

Name of District Board—Rangpur

Name of local board—Kurigram.

Name of thana—Nageswari.

Name of union.	Names of mauzas constituting the union with their number in the jurisdiction list.		Name of union.	Names of mauzas constituting the union with their number in the jurisdiction list	
Ramkhana ...	Ashkarnagar ...	54	Berubari ...	Berubari (west)...	105
	Ramkhana ...	61		Balarampur ...	106
Raiganj ...	Damalgram ...	72			
	Barabari ...	73	Hasnabad ...	Hasnabad ...	80
Santoshpur ...	Dhoni ...	68		Hasnabad Khamar	81
	Gopalpur ...	69		Sripur ...	87
	Ballabhpur (west)	70			
	Santoshpur ...	71	Kaliganj ...	Kalikapur (Part)	101
Kasipur ...	Antapur ...	62		Solmara ...	103
	Kasipur ...	63		Kumedpur ...	104
	Dharmapur ...	64		Mahairpukur ...	102
	Azoatari ...	65			
	Arazi Nawashi ...	66	Bhitarband ...	Nandanpur ...	85
	Shyampur ...	67		Chandipur ...	86
Nawashi ...	Sukhati ...	78		Bhangamora ...	88
	Nawashi ...	79		Hazipur ...	89
Nageshwari ...	Ballabhpur (east)	70		Debipur ...	90
	Shyampur ...	76		Bhabanipur ...	91
	Jamapur Bade ...	77		Digdari Bhabani-pur ...	92
	Poradanga ...	82		Digdari Nun-khawa ...	93
	Arazi Kumarpur	83			
	Kumarpur ...	84	Nunkhawa ...	Kapna ...	94
Bamandanga ...	Maliani ...	74		Pattala ...	99
	Teliani ...	75		Dharka ...	100
	Bamandanga ...	107		Kalikapur (part)	101
	Luchni ...	108			

Name of thana—Kurigram.

Kanthalbari ...	Jot Pratap ...	9		Raypur ...	26
	Sibram ...	10		Kalua Khulia ...	27
	Balaram Basabari	11		Jalpara Khalisa ...	28
	Mahendra Narayan ...	12		Kalua Prasad ...	29
	Gajari ...	13		Charanga ...	30
	Adhgram ...	14	Halakhana ...	Halakhana ...	1
	Pratap ...	15		Halakhana Khamar ...	2
	Upanchauki ...	16		Hamar Kuthi ...	3
	Kendra Khamar	17		Sarodob ...	4
	Kendra Hara-narayan ...	18		Bherbheri ...	5
	Jayhari ...	20		Jalfara Muda ...	6
	Jot Trilochan ...	21		Kalua Chhat ...	7
	Jot Gobardhan ...	22		Sanyashi ...	8
	Kalua ...	23		Arazi Palashbari	57
	Kalua Harishwar	24		Subherkuti (part)	58
	Gandakuri ...	25		Kumarpur (part)	60

Name of union.	Names of mauzas constituting the union with their number in the jurisdiction list.	
Baraibari ...	Subherkuti (part)	58
	Jaysarashwati ...	59
	Kumarpur (part)	60
	Bhogdana (part)	61
Belgachha ...	Hariram ...	19
	Palashbari (west)	31
	Kaola ...	34
	Muktaram ...	35
	Nilkanta ...	36
	Gangadas ...	37
	Belgachia ...	38
	Dhananjay ...	39
	Duliaram ...	40
	Gobindaram ...	41
	Sora ...	42
	Kalyan ...	43
	Biseshwar ...	44
	Atmaram ...	45
	Nazira ...	46
	Raghuprasad ...	33
Kurigram ...	Palashbari (east)	31
	Hingul Ray Khamar ...	32
	Krishnapur Nagarband (north)	47
	Madhabram ...	56
Mogalbacha ...	Krishnapur Nagarband (south)	47
	Nidhiram ...	48
	Malbhanga Kismat	49
	Bancharam Khamar ...	50
	Malbhanga ...	51
	Sitai Jhar (west)	52
	Kadamtala (west)	53
	Bhelakopa Khamar (west) ...	54
Ghogadaha ...	Kumarpur (part)	60
	Sobandaha ...	62
	Rasulpur ...	63
	Raulia ...	95
	Rasulpur	96
Panchgachi ...	Sitai Jhar (east)	52
	Kadamtala (east)	53
	Bhelakopa Khamar (east) ...	54
	Arazi Bagdanga ...	55
	Bhogdanga (part)	61—1 (in the map).
	Chhatrapur ...	64
	Arazi Kadamtala (part) ...	66
	Gobindapur (west)	67
Jatrapur ...	Kumarpur (part)	60
	Ghanashyampur	65
	Jatrapur ...	69
	Arazi Kumarpur (north) ...	97
	Bhagabatipur (north) ...	98

Name of thana—Ulipur.

Bedananda ...	Ramhari ...	1
	Bedananda ...	3
	Taibkhan ...	4
	Gabur Helan ...	5
	Paitbhata ...	6
	Rati ...	7
	Parmaula ...	8
	Chatura ...	9
	Dulalerkuti ...	10
	Balikuti ...	11
	Mandir ...	12
	Arazi Sukdeb ...	13
	Mansur ...	14
	Sukdeb ...	15
	Manabari ...	16
	Ratideb ...	142
	Durarkuti ...	143
	Nelpha ...	144
Chakirpasar ...	Chakirpasar ...	30
	Chakirpasar Patba ...	31
	Jayram ...	32
	Arjun Misra ...	33
	Pir Muhammad	34
	Madanmohan ...	35
	Chakirpasar Taluk ...	36
	Chakirpasar Upanchauki ...	37
	Phulbari ...	38
	Gobardhan ...	39
	Bhimbandhari ...	40
	Taluk Jagatram	41
	Khuliatari ...	42
	Taluk Pula ...	43
	Taluk Asaru ...	44
	Baje Mujrai Upanchauki ...	45
	Chatu ...	46
	Jaydeb Haiat ...	47
	Pandabari Ghat	48
	Taluk Kalua ...	49
	Chak Nakkati ...	50
	Taluk Sonabar ...	51
	Taluk Sakna ...	52
	Taluk Nij Kismat	53
	Ratiram Kamalujha ...	54
	Taluk Nakkati ...	59
Umarmajid ...	Banchighat ...	25
	Umarmajit ...	26
	Phukhan ...	27
	Kumarganj ...	28
	Joydeb Malsabari	55
	Taluk Makar ...	56
	Ghumaru ...	57
	Kismat Magha ...	58
	Biru ...	60
	Pandabari Umar	61
	Panthapara ...	62
	Dhananjay ...	63
	Sethlata ...	64
	Taluk Subal ...	65
	Lakshmanerkhata	66
	Lalabhat ...	67
	Mahishmuri ...	71
	Balakandi ...	73

Name of union.	Names of mauzas constituting the union with their number in the jurisdiction list.	
Nazimkhan ...	Somnarayan ...	17
	Ranjitsar ...	18
	Arazi Raghab ...	19
	Murarideb ...	20
	Raghab ...	21
	Ramkrishna ...	22
	Gokula ...	23
	Ratiram ...	24
	Babsudai ...	29
	Mamal ...	68
	Hitamrati ...	129
	Ramsingha ...	130
	Krishnai ...	131
	Manidakua ...	134
	Payodhar ...	135
	Mallikbeg ...	136
	Manarkuti ...	137
	Kismat Ganesh ...	141
	Joan Betubari ...	139
Thetrai ...	Kauahaga ...	148
	Ramni Asha ...	149
	Gorai Piar ...	150
	Bangali ...	161
	Kishorpur Sabek	162
	Kishorpur Dari ...	163
	Joan Sutra ...	164
	Khanija Natsala	165
	Rayhat ...	166
	Taluk Rahamat ...	167
	Kishorpur Kismat	168
	Taluk Hukadanga	169
	Nefra Kismat ...	170
	Ramprasad Bajra	171
	Mohandas Khamar	172
	Gadiar Khamar	173
	Nefra Hara ...	175
Daldalia ...	Kazipara ...	132
	Abdul Hadi ...	133
	Dangarkuti ...	138
	Mahadeb ...	140
	Kapura ...	145
	Gabur Helan ...	146
	Gabur ...	147
	Arjunkuti ...	151
	Arjun ...	152
	Daldalia ...	153
	Rajaram ...	154
	Sarifuddin ...	155
Durgapur ...	Gorai Raghu Ray	74
	Jamuna ...	75
	Janjagir ...	117
	Kamal ...	118
	Gopinathpur ...	119
	Durgapur ...	120
	Lalkhantari ...	121
Pandul ...	Mahishmuri ...	69
	Chorkata Nagarbandh ...	70
	Dhenkiram Khamar ...	122
	Dhenkiram ...	123
	Raghab Nandi ...	124
	Pandul ...	125
	Siddhanta Malibari ...	126
	Ramtanu ...	127
	Aphuarkhata ...	128
	Kismat Rajib ...	72

Name of union.	Names of mauzas constituting the union with their number in the jurisdiction list.	
Ulipur ...	Parasuram ...	156
	Nijai Khamar ...	157
	Rajaram Kshetri	158
	Naudanga ...	159
	Nefra Naudanga	160
	Narikelbari ...	177
	Sibbari ...	178
	Sibbari Kismat ...	179
	Haiat Khan ...	185
	Alinagar ...	186
Buraburi ...	Rameshwar Sarma	76
	Kamdeb ...	77
	Botla ...	78
	Buraburi ...	79
	Fakir Mahammad	81
	Dalan ...	82
	Satbhita ...	83
	Kalakata (part) ...	84
	Phulbari (part) ...	85
	Jalangarkuti (part) ...	98
	Atharapaika ...	109
	Patranabish ...	110
	Sadi Digar ...	111
Dharanibari ...	Madhupur Baka Ray ...	112
	Madhupur Hijli ...	113
	Madartari ...	114
	Madhupur ...	115
	Madhupur Khamar ...	116
	Malatibari ...	180
	Malatibari Digar	181
	Dharanibari ...	182
	Daldalia Bhaduri	183
	Malatibari Kismat ...	184
	Abdul Hakim ...	235
	Madhupur ...	236
Dhamsani ...	Krishnagobinda Tapaswi ...	187
	Bagh Char Khamar Kalisankar ...	188
	Bhadrapara ...	189
	Bijayram ...	190
	Kismat Dwarika	230
	Kismat Panchpara	231
	Bagh Char Khamar	232
	Dhamsani Janaidanga ...	233
	Kismat Jadu Poddar ...	234
	Haripur Kasigari	237
	Khoaj Khamar ...	238
	Nauara ...	239
	Abhiram ...	240
	Kismat Bishnuballabh ...	241
Gunaigachha ...	Kalndanga ...	174
	Krishnarampur Bazar ...	176
	Gauriballabh ...	195
	Baidyacharjya ...	196
	Katalbari ...	197
	Gunaigachha ...	198
	Kalndanga ...	200
	Krishna Mohan Khamar ...	201

Name of union.	Names of mauzas constituting the union with their number in the jurisdiction list.		Name of union.	Names of mauzas constituting the union with their number in the jurisdiction list.	
	Gunaigachha Madhabram ...	202		Trimohani ...	222
	Krishnamongal Khamar ...	203		Bajra ...	223
	Nefra ...	204		Satya Laskar ...	221
	Nefra Nanda ...	205	Tabakpur ...	Tabakpur ...	191
	Ramdas Dhaniram ...	199		Tabakpur Kismat	192
	Kismat Titia ...	206		Purirputul ...	193
	Santosh Abhiram	207		Kasir Khamar ...	194
	Kismat Anandi ...	210		Kismat Baunacharan ...	225
	Chak Golami or Kazir Chak ...	211		Kismat Umananda	226
	Sukdeb Kunda ...	212		Kajaldanga ...	227
	Sibram Khamar	213		Tabakpur ...	228
	Kebalkrishna Khamar ...	214		Sriballabh ...	229
	Nagdat or Kamal	215		Tabakpur Barua	243
	Mahadeb ...	216		Sadulla ...	246
	Rajballabh ...	217	Hatia ...	Anantapur ...	99
	Kismat Bhushi ...	218		Gujimari ...	100
	Kismat Ramdhan	224		Ramkana ...	101
				Nilkanta Digar ...	102
				Hatia Baksi ...	103
				Hatia Bhabesh ...	104
Bajra ...	Berahim Khamar	208		Ramrampur Kismat ...	105
	Dhamarhat Khamar ...	209		Shyampur Kismat	106
	Dhamarhat Sadua	219		Shyampur ...	107
	Bagunakura ...	220		Hijli Goppara ...	108

Name of thana—Chilmari.

Raniganj ...	Nrisinghabhan ...	255		Durlabhpara ...	285
	Raniganj Dari ...	256		Pagla or Mantala	286
				Gazipara ...	287
Thanahat ...	Kismat Radhaballabh ...	242		Korar Barisar ...	289
	Tabakpur Bajra ...	244		Padmarghop ...	292
	Kismat Banu ...	245		Chinipara ...	296
	Thana ...	252		Amtala ...	297
	Putimari ...	253		Manusmara ...	298
	Putimari Kajaldanga ...	254	Banspatari ...	Ballabhpara ...	288
	Bajradiar Khata (part) west of Chhara ...	280		Naltiakhata ...	290
				Kharubhanj ..	310
	Machabanda ...	247		Dighalkandi ...	311
				Atharabanki ...	312
				Serajbeg ...	313
Ramna ...	Patrakhata ...	248		Majhbari or Galakata ...	314
	Kharkharia ...	249		Naltiakhata ...	315
	Thana Modafat ...	250		Bhasarpara Bhatirpagla ...	316
	Ramna ...	251		Banspatari Khamar ...	317
	Bailman Diarkhata (part) west of Chhara ...	281		Banspatari Khurd	318
				Chhirirpara ...	319
Chilmari ...	Sankahati ...	282		Bhatpara ...	320
	Dhusmara ...	283		Joginidaha ...	291
	Kismat Bisarpara	284			

No. 1960M.—The 30th June 1926.—In exercise of the power conferred by section 27 of the Bengal Municipal Act, 1884 (Bengal Act III of 1884), the Governor in Council is pleased to appoint Mr. W. Beedie to be a Commissioner of the Budge-Budge Municipality in the district of the 24-Parganas, *vice* Mr. F. Welburn, removed.

24-Parganas.

No. 1963M.—The 30th June 1926.—In exercise of the power conferred by clause (*a*) of section 59 of the Bengal Municipal Act, 1884 (Bengal Act III of 1884), the Governor in Council is pleased to approve the resolution passed by the Commissioners of the Budge-Budge Municipality in the district of the 24-Parganas under section 27 of the Act, electing Mr. W. C. Henderson to be Chairman of that municipality, *vice* Mr. W. A. Hickie, on leave.

24-Parganas.

No. 1965M.—The 30th June 1926.—In exercise of the power conferred by section 14 of the Bengal Municipal Act, 1884 (Bengal Act III of 1884), the Governor in Council is pleased to appoint the following gentlemen to be Commissioners of the Baidyabati Municipality in the district of Hooghly :—

Hooghly.

Babu Kiran Kumar Mukharji.
Babu Dulal Chandra Das.
„ Charu Chandra De.
Maulvi Abdus Salem.

No. 1976M.—The 30th June 1926.—In exercise of the power conferred by section 27 of the Bengal Municipal Act, 1884 (Bengal Act III of 1884), the Governor in Council is pleased to appoint Khan Sahib R. Pestonji as a Commissioner of the Rajbari Municipality, in the district of Faridpur, *vice* Rai Sahib B. N. De, resigned

Faridpur.

No. 1987M.—The 5th July 1926.—In exercise of the power conferred by sub-section (*1*) of section 82 of the Bengal Municipal Act, 1884 (Bengal Act III of 1884), the Governor in Council is pleased to prescribe the annexed form 77A for the use of the Commissioners of all Municipalities in Bengal except those in the district of Darjeeling.

FORM 77A.

Consolidated balance sheet showing the assets and liabilities of the municipality of on

Liabilities.

	Rs.	A.	P.
1. Loans outstanding ...			
2. Special fund balances—			
(*a*) Provident Fund ...			
(*b*) Trust and endowment funds and special funds ...			
3. Paper securities of contractors ...			
4. Securities of municipal employees—			
(*a*) Government paper			
(*b*) Cash in post office savings bank ...			
5. Cash deposits ...			
6. Other liabilities ...			
7. Balance ...			
Add the excess of the value of block *plus* the closing balance of the loan funds over the loan liabilities of the municipality ...			
Total ...			

Assets.

	Rs.	A.	P.
1. Value of block—			
(*a*) items financed out of loan ...			
(*b*) Other items ...			
2. General assets (arrear of taxes and other demands) ...			
Less reserve for irrecoverable items.			
3. Government and other securities (market value) ...			
4. Interest accrued but not realised ..			
5. Advances			
6. Value of stores in hand ...			
7. Paper securities of contractors			
8. Securities of municipal employees—			
(*a*) Government paper			
(*b*) Cash in post office savings bank ...			
9. Provident fund—			
(*a*) Market value of paper securities ...			
(*b*) Cash in post office savings bank ...			
(*c*) Cash value of postal cash certificates ...			
10. Cash balances—			
(*a*) Municipal funds ...			
(*b*) Other funds ...			
Closing entry if the liabilities exceed the assets ...			
Total ...			

Loan Account (1).

Capital account (loan amount Rs. sanctioned in Government order No.

	Rs.	A.	P.
Amount expended to date ...			
Amount spent during quarter of ...			
Unutilized balance of loan ...			

N.B.—Compare this balance with cash in hand of the consolidated balance sheet

Loan Account (II).

Balance of loan at the commencement of the year.	(n) th instalment due on ...
	and paid on ... ...
	(n + 1)th instalment due on ...
	and paid on ... ...
	Balance at the end of the year ...

INSTRUCTIONS.

Figures for all the items in the balance sheet are available from the registers and accounts as kept except—

(1) Value of block, (2) Reserve for recoverable items, and
(3) Value of stores in hand.

As regards (1)—Value of block : a schedule shall be prepared showing the value of all buildings trenching ground, bare land, etc., on the date from which this form is introduced. Subsequently the value may be ascertained from the register of works (Forms 56 and 57) and the Register of Lands (Form 86), in each of which a column for showing the money value of the works in lands shall be inserted.

Regarding (2)—Reserve for irrecoverable items : the Vice-Chairman shall submit to the Commissioners along with the balance sheet a list of all items which he considers irrecoverable

In order to obtain (3)—Value of stores in hand : a money column may be inserted in the Stores Registers (Forms 58, 59, 60 and 61) showing the value of the stock in hand. Petty items need not be valued.

J. G. DRUMMOND,
Secretary to the Government of Bengal.

ADDENDA AND CORRIGENDA.

No. 1984 L.S.-G.—The 30th June 1926.—In the table appended to notification No. 340L.S.-G., dated the 4th February 1926, published at pages 158-73 of the *Calcutta Gazette*, dated the 11th February 1926, make the following corrections :—

Page 159, column 2 of the table, showing the mauzas constituting the Rajendrapur union, *delete*—

'Jadabpur ... ... 95'

Page 159, column 2 of the table, showing the mauzas constituting the Chandanpat union, *delete*—

'Keshabpur ... ... 84'

Page 159, column 2 of the table, showing the mauzas constituting the Sadyapushkarini union, *add*—

'Keshabpur ... ... 84'

Page 160, column 1 of the table, *read*—

'Gajghanta' *for* 'Gajhanta.'

Page 161, column 2 of the table, showing the mauzas constituting the Tepa Madhupur union, *read*—

'Maskuridigar Baje	...	384' *for*	'Maskunidigar Baje	...	384'
'Haibatkhan (Ulipur p.-s.)		2' *for*	'Haibatkhan	...	2'

Page 162, column 2 of the table, showing the mauzas constituting the Ramnathpur union, *add*—

'Ghatabil ... ... 85'

Page 169, column 2 of the table, showing the mauzas constituting the Tushbhandar union, *read*—

'Ghanashyam ... 43' *for* 'Ghanasham ... 43'

No. 1985L.S.-G.—The 30th June 1926.—In the table appended to notification No. 342 L.S.-G., dated the 4th February 1926, published at pages 178-90 of the *Calcutta Gazette*, dated the 11th February 1926, make the following corrections :—

Page 178, column 2 of the table, showing the mauzas constituting the Shahapara (Tulshighat) union, *read*—

" Sripatipur ... 196 " *for* " Sripatipara ... 196 "

Page 179, column 2 of the table, showing the mauzas constituting the Badiakhali union, *read*—

" Chak Burail ... 469 " *for* " Chak Berail ... 469 "

Page 179, column 2 of the table, showing the mauzas constituting the Boali union, *read*—

" Nasratpur ... 497 " *for* " Sasratpur ... 497 "

Page 179, column 2 of the table, showing the mauzas constituting the Gidari union, *read*—

" Dhutichora ... 366 " *for* " Bhutichora ... 366 "

Page 180, column 2 of the table, showing the mauzas constituting the Fulchari union, *add*—

" Parul ... 437 "

Page 180, column 2 of the table, showing the mauzas constituting the Shagunna union, *read*—

" Kalapani (part) ... 884 " *for* " Kalapani ... 884 "

Page 180, column 2 of the table, showing the mauzas constituting the Kachua union, *read*—

" Burangi ... 832 " *for* " Buranga ... 832 "

Page 180, column 2 of the table, showing the mauzas constituting the Jumarbari union, *read*—

" Amdipara ... 862 " *for* " Amdipara (part) ... 862 "

Page 181, column 2 of the table, showing the mauzas constituting the Kamdia union, *add*—

" Oghuri ... 190 " *after* " Oghuri ... 189 "

Page 181, column 2 of the table, showing the mauzas constituting the Bonarpara union, *read*—

" Kalapani (part) ... 884" *for* " Kalapani ... 884 "

Page 182, column 2 of the table, showing the mauzas constituting the Rajahar union, *read*—

" Jhijrail ... 277 " *for* " Jhirail ... 277 "

Page 183, column 2 of the table, showing the mauzas constituting the Gomaniganj union, *add*—

" Parbatipur ... 335 "

Page 185, column 2 of the table, showing the mauzas constituting the Hoseinpur union, *read*—

" Arazi Karatiapara	...	74 " *for* " Arazi Karatipara	...	74 "
		and		
" Chakla	...	88 " *for* " Chakia	...	88 "

Page 186, column 2 of the table, showing the mauzas constituting the Mahadipur union, *add*—

" Gopalpur ... 589 "

Page 186, column 2 of the table, showing the mauzas constituting the Betkapa union, *read*—

" Rajarampur ... 574 " *for* " Rajarampur ... 524 "

Page 189, column 2 of the table, showing the mauzas constituting the Dahaband union, *read*—

" Dhunaitari ... 67 " *for* " Dhunaitari ... 69 "

Page 190, column 2 of the table, showing the mauzas constituting the Santiram, Panchgachi union, *read*—

" Dhupni Khamar or Ramchandrapur	...	82 " *for*	Dhupi Khamar or Ramchandrapur	...	82 "

Page 190, column 2 of the table, showing the mauzas constituting the Haripur union, *read*—

" Chartibari	...	88 " *for* " Charitibari	...	88 "
" Lakshmipara	...	91 " *for* " Lakshmipura	...	91 "
" Jordanra	...	92 " *for* " Jordamra	...	92 "

Page 190, column 2 of the table, showing the mauzas constituting the Kanchibari union, *read*—

" Satirjan ... 83 " *for* " Satiranjan ... 83 "

J. G. DRUMMOND,
Secretary to the Government of Bengal.

MEDICAL.

No. 1541Medl.—The 30th June 1926.—Dr. Rai Hem Chandra Sarkar Bahadur, Civil Surgeon, on leave, is allowed leave on half average pay for four months under rule 81 (*d*) of the Fundamental Rules with effect from the 21st May 1926, in extension of the leave granted to him in notification No. 2447Medl., dated the 4th November 1925.

J. G. DRUMMOND,
Secretary to the Government of Bengal.

PUBLIC HEALTH.

No. 1235P.H.—The 5th July 1926.—It is hereby notified for general information that Moulmein has been declared free from plague and that the regulations for the prevention of the introduction of plague by sea which were imposed in the ports of Calcutta and Chittagong against vessels arriving from Moulmein are hereby withdrawn.

Calcutta. Chittagong.

J. G. DRUMMOND,
Secretary to the Government of Bengal.

Orders by the Surgeon-General with the Government of Bengal.

No. 9897, dated Calcutta, the 30th June 1926.—Assistant Surgeon Dr. Surendra Nath Ghosh, II, is placed on supernumerary duty at the Sambhu Nath Pandit Hospital, Bhowanipore, with effect from the 21st June 1926, until further orders.

No 10032, dated Calcutta, the 3rd July 1926.—Assistant Surgeon Dr. Ganesh Chandra Sarkar is appointed temporarily to hold charge of the duties of Emergency Officer, Medical College Hospitals, Calcutta, with effect from the 28th May 1926.

This cancels this Department notification No. 491-D, dated the 12th June 1926.

R. HEARD, MAJOR-GENL., I.M.S.,
Surgeon-General with the Government of Bengal.

Orders by the Director of Public Health, Bengal.

No. 11307A.—The 2nd July 1926.—With effect from the 3rd July 1926, Dr. Nalini Mohan Chattarji, M.B., D.P.H., D.T.M., is appointed temporarily as an assistant analyst in the Bacteriological Section of the Bengal Public Health Laboratory, *vice* Dr. Khagendra Bhushan Ghosh, M.B., on deputation to the Calcutta Medical College.

R. B. KHAMBATA, M.R.C.S., D.P.H.,
Director of Public Health, Bengal (offg.).

EDUCATION DEPARTMENT.

NOTIFICATIONS.

No. 2158Edn.—The 25th June 1926.—Mr. Percy Brown, Principal, Government School of Art, Calcutta, is allowed leave on average pay for the period from the 12th June to the 12th October 1926, in combination with the summer vacation of the school extending from the 6th April to the 11th June 1926, under rules 81 (*b*) (*i*) and 82 (*d*) of the Fundamental Rules. **Calcutta.**

No. 2159Edn.—The 25th June 1926.—Mr. Jamini Prakash Ganguli, Vice-Principal, Government School of Art, Calcutta, is appointed to act as Principal of the school on his own pay, with effect from the 12th June 1926, during the absence, on leave, of Mr. Percy Brown, or until further orders. **Calcutta.**

No. 2162Edn.—The 25th June 1926.—Mr. T. A. Achary, Head Assistant Teacher, Government School of Art, Calcutta, is appointed to act as Vice-Principal of the school, with effect from the date on which he takes over charge, *vice* Mr. Jamini Prakash Ganguli, on deputation. **Calcutta.**

No. 2177Edn.—The 3rd July 1926.—Babu Chintaharan Banarji, Lecturer, Dacca Intermediate College, in the Bengal Educational Service, is allowed leave for the period from the 2nd July to 7th October 1926, viz., leave on average pay for twelve days under rules 81 (*b*) (*ii*) and 82 (*b*) of the Fundamental rules and leave on half average pay for the remaining period under rule 81 (*d*) of those rules in combination with the summer and Puja vacations of the College for the year 1926, extending from the 18th April to 1st July 1926 and from the 8th October to the 8th November 1926, respectively, under rule 82 (*d*) of the same rules. **Dacca.**

No. 2178Edn.—The 3rd July 1926.—Babu Parimal Kumar Ghosh, Lecturer, Dacca Intermediate College in the Subordinate Educational Service, is appointed to act in the Bengal Educational Service as a lecturer, during the absence, on leave, of Babu Chintaharan Banarji, or until further orders. **Dacca.**

No. 2187 Edn.—The 3rd July 1926.—The services of Dr. Anukul Chandra Sarkar, M.A., Ph. D., of the Bengal Educational Service, now on deputation to the Dacca University, are placed temporarily at the disposal of the Government of the United Provinces, with effect from the 16th July 1926. **Dacca.**

No. 2184Edn.—The 5th July 1926.—Dr. Saileswar Sen, Subdivisional Inspector of Schools, Nadia, is appointed to act in the Bengal Educational Service as District Inspector of Schools, Murshidabad, with effect from the 16th June 1926, or any subsequent date on which he joins the appointment, *vice* Rai Sahib Aswini Kumar Das, on deputation, or until further orders.

Nadia. Murshidabad.

No. 2191Edn.—The 3rd July 1926.—Babu Kedar Nath Bhattacharji, Subdivisional Inspector of Schools, Nadia, is appointed to act in the Bengal Educational Service as District Inspector of Schools, Nadia, with effect from the date on which he takes over charge, *vice* Maulvi Abdus Salam, on leave or until further orders.

Nadia.

No. 2194Edn.—The 5th July 1926.—Miss Mridubhasini Singh is temporarily appointed to act in the Bengal Educational Service (Women's Branch) as Assistant Inspectress of Schools, Jalpaiguri, with effect from the 15th May 1926 on which she joined the appointment, *vice* Miss Nishamoyee Biswas on deputation, or until further orders.

Rajshahi.

Charitable Endowments Act, 1890.

No. 1933Edn.—The 18th June 1926.—WHEREAS by a notification No. 1590 Edn. published in the *Calcutta Gazette* on the 2nd August 1922 it was ordered that certain land buildings and equipment of the Rakhal Chandra Pal Sanskrit Chatuspathi and also certain securities there specified should vest in the Treasurer of Charitable Endowments, Bengal, for an endowment to be called the "Rakhal Chandra Pal Fund" administered by a Committee in accordance with the terms of the Scheme thereto annexed, with the object of the maintenance of a school or Chatuspathi for the benefit of the inhabitants of the village Maria and its neighbourhood for the teaching and study of the Sanskrit language AND WHEREAS the said scheme did not provide for the investment and addition of accumulated income to the capital of the fund AND WHEREAS the Committee has accumulated considerable income of the said Fund AND WHEREAS the Committee is desirous of investing the said accumulated income and any further income that may hereafter be accumulated and of adding the said investments to the capital of the fund instead of retaining the same as income or working balance, and accordingly under the provisions of sections 5 and 6 of the Charitable Endowments Act, 1890, has applied for a modification of the said scheme empowering any such addition to be made IT IS HEREBY NOTIFIED that the Governor of Bengal in Council in exercise of the powers conferred upon him by section 5 of the said Act and upon the said application and with the concurrence of the Committee as administrator of the fund doth hereby order and direct that the said Scheme for the administration of the abovementioned "Rakhal Chandra Pal Fund" shall henceforth be modified by the addition thereto of the clause set forth in the schedule hereunder written, to be clause 4A of the said scheme.

Schedule.

4A. At the time of addition of this Clause to the foregoing Scheme (namely in the month of June of the year 1926) the Committee had accumulated surplus income of the fund amounting to Rs. 1,300. These accumulations shall be made over by the Committee to the Treasurer of Charitable Endowments, Bengal, to be invested and held as part of the capital of the said Fund. This Scheme shall thereafter apply to the total of such securities and Government Promissory Notes and to the income thereof as if the same has been the original vested fund. Provided always that if at any future time or times the Committee shall have again accumulated surplus income to an amount which they may consider larger than necessary for the purposes of the Scheme they may at their discretion remit any part of the accumulations to the said Treasurer for investment and for addition to the capital of the fund, or may themselves invest any such part in Government Securities and endorse and make over the same to the Treasurer for addition to the said capital. Upon any such addition this Scheme as modified shall apply to the total securities thereafter held or to be held by the Treasurer as capital of the fund as if the same had been the original vested capital.

J. H. LINDSAY,
Secretary to the Government of Bengal.

MISCELLANEOUS.

No. 1187Mis.—The 30th June 1926.—Rai Sahib Surendra Nath Ghose, Head Assistant Department of Education, is appointed temporarily to act as Assistant Secretary to the Government in that Department with effect from the 23rd June 1926.

Calcutta.

J. H. LINDSAY,
Secretary to the Government of Bengal.

REGISTRATION.

No. 1149Regn.—The 28th June 1926.—Maulvi Abdul Majid, Sub-Registrar in charge of the Sadar Registration office at Chittagong, is granted leave on average pay for ten days with effect from the 12th June 1926, under rule 81 (*b*) (*ii*) of the Fundamental Rules.

Chittagong.

No. 1151Regn.—The 28th June 1926.—Mr. J. D. Moreino, Sadar Joint Sub-Registrar of Chittagong, is appointed temporarily to act as Sub-Registrar in charge of the Sadar Registration office at Chittagong, in addition to his own duties, during the absence, on leave, of Maulvi Abdul Majid, or until further orders.

Chittagong.

No. 1161Regn.—The 28th June 1926.—In pursuance of section 7 of the Indian Registration Act, 1908 (XVI of 1908), the Government of Bengal are pleased (*a*) to sanction with effect from the 1st September 1926, the removal of the office of the Sub-Registrar of Magura in the district of Khulna from Magura to Islamkati having jurisdiction over the police-station of Tala (Magura) and (*b*) to declare that the said office shall be styled the office of the Sub-Registrar of Islamkati.

Khulna.

No. 1164Regn.—The 28th June 1926.—It is notified for general information that the Government of Bengal are pleased to sanction the permanent retention of the office of the Sub-Registrar of Muladi, in the district of Bakarganj, with effect from the 1st July 1926.

Bakarganj.

No. 1166Regn.—The 28th June 1926.—In exercise of the power conferred by section 3 of the Bengal Muhammadan Marriages and Divorces Registration Act, 1876 (Bengal Act I of 1876), the Government of Bengal are pleased to appoint Maulvi Mafizuddin Ahmed temporarily to be a Muhammadan Registrar within police-station Tarail in the district of Mymensingh, during the absence, on leave, of Maulvi Md. Abdul Wahab, or until further orders.

Mymensingh.

No. 1167Regn.—The 28th June 1926.—In exercise of the power conferred by section 2 of the Kazis Act, 1880 (Act XII of 1880), the Government of Bengal are pleased to appoint Maulvi Mafizuddin Ahmed temporarily to be the Kazi for the celebration of marriages and the performance of other rites and ceremonies within police-station Tarail in the district of Mymensingh, during the absence, on leave, of Maulvi Md. Abdul Wahab, or until further orders.

Mymensingh.

No. 1174Regn.—The 2nd July 1926.—In exercise of the power conferred by section 3 of the Bengal Muhammadan Marriages and Divorces Registration Act, 1876 (Bengal Act I of 1876), the Government of Bengal are pleased to appoint Maulvi Saiyid Shah Abdul Wahebul Quaderi to be a Muhammadan Registrar within police-stations Midnapore, Salbani, Narayangarh Keshiari, Binpur Jhargram, Gopiballavpur and Nayagram in the district of Midnapore.

Midnapore.

No. 1175Regn.—The 2nd July 1926.—In exercise of the power conferred by section 2 of the Kazis Act, 1880 (Act XII of 1880), the Government of Bengal are pleased to appoint Maulvi Saiyid Shah Abdul Wahebul Quaderi to be the Kazi for the celebration of marriages and the performance of other rites and ceremonies, within police-stations Midnapore, Salbani, Narayangarh, Keshiari, Binpur, Jhargram, Gopiballavpur and Nayagram, in the district of Midnapore.

Midnapore.

No. 1176Regn.—The 2nd July 1926.—In exercise of the power conferred by section 3 of the Bengal Muhammadan Marriages and Divorces Registration Act, 1876 (Bengal Act I of 1876), the Government of Bengal are pleased to appoint Maulvi Anisur Rahman Ahmed to be a Muhammadan Registrar, within police-stations Patashpur, Egra, Dantan and Mohanpur, in the district of Midnapore.

Midnapore.

No. 1177Regn.—The 2nd July 1926.—In exercise of the power conferred by section 2 of the Kazis Act, 1880 (Act XII of 1880), the Government of Bengal are pleased to appoint Maulvi Anisur Rahman Ahmed to be the Kazi for the celebration of marriages and the performance of other rites and ceremonies within police-stations Patashpur, Egra, Dantan and Mohanpur, in the district of Midnapore.

Murshidabad.

No. 1196Regn.—The 3rd July 1926.—In exercise of the power conferred by section 3 the Bengal Muhammadan Marriages and Divorces Registration Act, 1876 (Bengal Act I of 1876), the Government of Bengal are pleased to appoint Maulvi Quazi Zahural Hossain to be a Muhammadan Registrar within police-stations Raninagar, Hurshi, Dumkul, Jelangi and Hariharpara in the district of Murshidabad.

Murshidabad.

No. 1197Regn.—The 3rd July 1926.—In exercise of the power conferred by section 2 of the Kazis Act, 1880 (Act XII of 1880), the Government of Bengal are pleased to appoint Maulvi Quazi Zahural Hossain to be the Kazi for the celebration of marriages and the performance of other rites and ceremonies within police-stations Raninagar, Hurshi, Dumkul, Jelangi and Hariharpara in the district of Murshidabad.

J. H. LINDSAY,

Secretary to the Government of Bengal.

Orders by the Inspector-General of Registration, Bengal.

24-Parganas.

No. 333.—The 30th June 1926.—Maulvi Muhammad Roazuddin, Sub-Registrar of Kakdwip in the district of the 24-Parganas, is allowed leave on average pay for two months under rule 81 (*b*) (*ii*) of the Fundamental Rules, in extension of the leave granted to him in this department notification No. 227, dated the 10th May 1926.

A. ISLAM,

Inspector-General of Registration, Bengal.

COMMERCE DEPARTMENT.

NOTIFICATIONS.

No. 3351Com.—The 28th June 1926.—The following draft of amendments which, in exercise of the power conferred by clause (*g*) of sub-section (*2*) of section 37 of the Indian Factories Act, 1911 (XII of 1911), the Governor in Council intends to make in the Bengal Factories Rules, 1923, published under notification No. 3029 Com., dated the 2nd July 1923, is published, as required by sub-section (*1*) of section 39 of the said Act, for general information.

2. The draft will be taken into consideration on or after 8th October 1926, and any objections or suggestions in respect thereof which may be received by the undersigned on or before that date will be duly considered :—

Draft amendments.

After rule 24 of the said rules the following rules shall be inserted, viz. :—

Rule 24A.—No steam shall be used for the purpose of producing artificial humidification in any department of a cotton mill the dry bulb temperature of which exceeds 85 degrees Fahrenheit.

Rule 24B.—The pipes used for the introduction of steam into any department of a cotton mill shall, so far as they are within the department, be as small, both in diameter and length, as is reasonably practicable and shall be effectively covered with non-conducting material to the satisfaction of the Inspector, so as to minimise the amount of heat thrown off by them into the department.

Rule 24C.—In all departments of cotton mills where artificial humidification is used and in other departments where the Inspector so requires, Hygrometers shall be provided in positions approved by the Inspector. Such Hygrometers shall be of a pattern approved by the Inspector and shall be maintained in such manner as he shall direct.

No. 3481Com.—The 3rd July 1926.—It is hereby notified for general information that a license described as "The Narayanganj Electric License, 1926," as set forth below, has been granted to Babu Sarat Chandra Chakrabarty of Dacca carrying on business under the name and style of Messrs. Chakrabarty and Sons.

THE NARAYANGANJ ELECTRIC LISENSE, 1926.

License for the supply of electrical energy granted by the Government of Bengal under the Indian Electricity Act, 1910.

License is hereby granted to Babu Sarat Chandra Chakrabarty, Landholder, Member, District Board, Dacca, residing at No. 106, Kaliprasanna Ghose Street, in the town of Dacca, carrying on business under the name and style of Messrs. Chakrabarty and Sons, to supply electrical energy in the area with the powers and upon the terms and conditions all specified below :—

Short Title.

1. The license may be cited as "The Narayanganj Electric License, 1926 ".

Interpretation.

2. The several words, terms and expressions to which by the Indian Electricity Act, 1910, or any statutory modifications thereof or by the rules thereunder, meanings are assigned, shall have in this license the same respective meanings, provided that in this license—

(*a*) the Act shall mean the Indian Electricity Act, 1910, with the statutory modifications thereof,

(*b*) the expression "the Licensee" shall mean and include the said Babu Sarat Chandra Chakrabarty, carrying on business under the name and style of Messrs. Chakrabarty and Sons and his permitted assigns, and

(*c*) the expression "deposited map" shall mean the plan of the area of supply hereinafter specified which has been deposited with the Government in pursuance of the rules under the Act, which plan is signed for the purpose of identification by the Secretary to the Government of Bengal in the Commerce Department and by the applicant Babu Sarat Chandra Chakrabarty under the name and style of Messrs. Chakrabarty and Sons.

Security.

3. The period within which under clause 1(*a*) of the schedule to the Act the licensee shall show to the satisfaction of the Government that he is in a position fully and efficiently to discharge the duties and obligations imposed upon him by this license throughout the area of supply, shall be six months after the notification of the grant of the license and the period within which under clause 1(*b*) of the schedule to the Act the licensee shall deposit or secure such sum as therein mentioned, and the sum to be deposited or secured shall, unless otherwise ordered by the Government under that clause, be six months after the notification of the grant of the license and (Rupees ten thousand) Rs. 10,000 respectively.

Area of supply.

4. The area above referred to within which the supply of energy is authorised by this license (the area of supply under the Act) is the whole of the area contained within the municipal limits of Narayanganj and bounded as follows :—

North—By part of mauza Nabiganj and part of mauza Godenail.
East—By part of mauza Nabiganj, mauzas Bandar, Sonakanda and Ferajikanda, Madanganj khal,
South—By Madanganj khal and Gopchar.
West—By parts of mauzas Godenail, Hajiganj, Khanpur, Chasara, Galachipa Deobhog and Kashipur,

the boundaries whereof are delineated in the deposited map by a red dotted line enclosing the said area.

Situation of Generating station.

5. The licensee will erect the generating station within the area covered by the license.

Limits within which the Supply of energy is to be compulsory.

6. (*i*) The works to be executed to the satisfaction of the Government under clause (*iv*) of the schedule to the Act are the Feeders, Distributors and Mains in the public streets within the municipal boundary of the town of Narayanganj of which a list is appended below, the generating station mentioned in clause 5, and all other works necessary for the commencement of the supply of energy to consumers.

(*ii*) If the licensee fail to comply with the provisions of sub-clause (*1*) the license may be revoked.

(*iii*) The licensee shall submit reports every six months from the commencement of this license to the Government until the completion of the compulsory works specifying all steps taken and the progress made in carrying into effect this license.

System of supply.

7. (*a*) The system of supply shall be either a low pressure continuous current two wire supply at a pressure at the consumers' terminals of 220 volts between the wires or a medium pressure continuous current three wire supply at a pressure at the consumers' terminals of 440 volts between outers and 220 volts between each outer and neutral.

Provided always that it shall be lawful for the Government from time to time to issue with due regard to the expense involved and to the effect upon the commercial prospects of the undertaking, regulations dealing with the above systems of supply or to authorise other systems of supply to be adopted for the purpose of this license.

Limits of price to be charged in respect of the supply of energy.

(*b*) The prices to be charged by the licensee for energy supplied by him shall not exceed the following maxima, namely :—

(*a*) Domestic supply to public, eight annas per unit,
(*b*) power supply, six annas per unit,
(*c*) street lighting, six annas per unit, or in the case of a method of charge approved by the Government in accordance with sub-sections (*3*) and (*4*) of section 23 of the Act, such maximum as the Government may fix on approving the matter.

The licensee may levy a maximum charge of rupees three per quarter (excluding meter rent) even when energy to that value has not been consumed.

Breaking up of streets, railways and tramways and crossing waterways.

8. The licensee shall have power to open and break up the soil and pavement of all streets not repairable by Government or a local authority situated within the area of supply. He shall have power to cross all waterways and to open and break up the soil and pavement of the Eastern Bengal Railway as far as situated within the area of supply in accordance with such conditions as the Government may impose.

Purchase of undertaking.

9. (*1*). The option of purchase given by sub-section (*1*) of section 7 of the Act shall first be exercisable on the expiration of fifty years from the date of the notification of this license and on the expiration of every subsequent period of twenty years. The percentage to be added on account of compulsory purchase to the value (as determined in accordance with and for the purposes of sub-section (*1*) of section 7 of the Act) of the lands, buildings, works, materials and plant of the licensee shall, in accordance with the second proviso of the said sub-section, be twenty per cent.

(*2*) In accordance with clause (*d*) (*ii*) of sub-section (*2*) of section 3 of the Act, it is hereby declared that the generating station to be used in connection with the undertaking shall form part of the undertaking for the purpose of purchase under section 5 or section 7.

A list of local authorities invested with the administration of the area of supply :—

The Narayanganj Municipality.

Schedule.

The list of streets referred to in clause 6 (*1*) above :—

(1) Nawab Road.
(2) Peter Road.
(3) Sim Road.
(4) Morgan Road.
(5) Western Road.
(6) DeLisle Road.
(7) Henderson Road.
(8) Davidson Road.
(9) Institute Road.
(10) Zirard Road.
(11) A. C. Dhar Road.
(12) K. C. Nag Road.
(13) K. B. Saha Road.
(14) Nishi Mitra Road.
(15) Gianacopul Road.
(16) Mahim Ganguly Road.
(17) B. Das Road.
(18) R. K. Das Road.
(19) Smith Road.
(20) Nitaiganj Road.
(21) Bhagabangunj Road.
(22) Donaldson Road.
(23) Sitalakhya Road.
(24) G. C. Bose Road.

M. C. MCALPIN,

Secretary to the Government of Bengal (offg.).

MARINE DEPARTMENT.

NOTIFICATIONS.

No. 85Marine.—The 28th June 1926.—Mr. W. L. Allnutt, Branch Pilot, is granted leave on medical certificate for six months under rule 81 (*b*)(*i*) of the Fundamental Rules, with effect from the afternoon of the 3rd June 1926.

No. 86Marine.—The 1st July 1926.—Mr. J. F. Farquharson, Mate Pilot, is granted leave on average pay for fourteen days, in extension of the leave granted to him in this Department notification No. 58Marine, dated the 20th April 1926.

No 87Marine.—The 2nd July 1926.—The following draft of a rule, which the Governor in Council in exercise of the powers conferred by sections 29 and 30 of the Inland Steam Vessels Act, 1917, proposes to make, is published as required by section 74 of the Act for the information of the persons likely to be affected thereby.

2. The draft rule will be taken into consideration on or after the 7th August 1926, and any observations or suggestions with regard thereto received by the undersigned before that date will be duly considered.

Draft rule.

A person holding a certificate of competeney or service as First or Second Class Master or Serang of an inland steam vessel may hold chargo of an inland motor vessel which under the Act is required to be in charge of First or Second Class Master or Serang, as the case may be, and *vice versa.*

M. C. MCALPIN,
Secretary to the Government of Bengal (offg.).

CORRIGENDUM.

For the Government of Bengal, Marine Department, notification No. 77 Marine, dated the 1st June 1926, published at page 808, Part I, of the *Calcutta Gazette* of the 10th June 1926, *read* the following :—

No. 77Marine.—The 1st June 1926.—In exercise of the power conferred by section 19 of the Inland Steam Vessels Act, 1917 (Act I of 1917), the Governor in Council is pleased to make the following amendments to the rules for the survey of inland steam vessels published under this department notification No. 90 Marine, dated the 25th April 1890 :—

Amendments.

1. In rule 12 of the said rules *for* the rates of fees in respect of survey shown therein the following shall be *substituted*, viz. :—

For inland steam-vessels of which the gross tonnage—

	Rs.
does not exceed 25 tons	60
exceeds 25 tons but does not exceed 50 tons	75
„ 50 „ „ „ 75 „	90
„ 75 „ „ „ 100 „	105
„ 100 „ „ „ 300 „	120
„ 300 „ „ „ 600 „	135
„ 600 „ „ „ 900 „	150
„ 900 „ „ „ 1,200 „	180

2. In rule 13 of the said rules *for* the word and figure " Rs. 50 " *substitute* " Rs. 60."

M. C. MCALPIN,
Secretary to the Government of Bengal (offg.).

IRRIGATION DEPARTMENT.

ESTABLISHMENT.

NOTIFICATION.

No. 20.—The 30th June 1926.—Mr. B. L. Suberwal, Executive Engineer, is on return from leave on the 30th June 1926, appointed to act as Personal Assistant to the Chief Engineer and Secretary to Government in the Irrigation Department, until further orders.

A. N. DAS,
Secretary to the Government of Bengal (offg.).

DEPARTMENT OF AGRICULTURE AND INDUSTRIES.

EXCISE.

NOTIFICATIONS.

No. 2712Ex.—The 25th June 1926.—Mr. W. B. S. Nyss, Superintendent of Excise and Salt, Burdwan, is allowed leave on average pay for one month under article 81 (*b*) (*ii*) of the Fundamental Rules, with effect from the date on which he avails himself of it.

Burdwan.

No. 2713Ex.—The 25th June 1926.—Babu Kiran Chandra Bose, Inspector of Excise and Salt, Burdwan, is appointed to hold charge of the district during the absence, on leave, of Mr. W. B. S. Nyss, Superintendent of Excise and Salt, Burdwan, or until further orders.

Burdwan.

No. 2803Ex.—The 30th June 1926.—In exercise of the power conferred by section 7 (*2*) (*b*) read with section 2 (*5*) (*i*) of the Bengal Excise Act, 1909 (Bengal Act V of 1909), the Governor in Council is pleased to appoint Mr. F. A. Wilson, officiating Deputy Commissioner of Excise and Salt, Distilleries and Warehouses, temporarily with effect from the 1st July 1926, until further orders, to exercise all the powers and to perform all the duties conferred and imposed on a Collector under the Act, to the exclusion of the Collector of Calcutta, and subject to the control of the Commissioner of Excise.

Calcutta.

G. P. HOGG,
Secretary to the Government of Bengal (offg.).

Orders by the Registrar of Co-operative Societies, Bengal.

No. 99L.—The 30th June 1926.—Whereas I am of opinion, as the result of an enquiry held into the constitution, working and financial condition of the Dharampur Co-operative Bank (registered No. 58 of 1914) in the district of Nadia under sub-section (*1*) of section 35 of the Co-operative Societies Act, II of 1912, that the society ought to be dissolved.

Now, therefore, in exercise of the power conferred by sub-section (*1*) of section 39 of the same Act, I hereby cancel the registration of the said society.

And further, in exercise of the power conferred by sub-section (*1*) of section 42 of the same Act, I hereby appoint the Inspector of Co-operative Societies, Kushtea, to be liquidator of the said society.

No. 4454.—The 2nd July 1926.—In supersession of this Department notification No. 11391, dated the 19th July 1923, so far as it relates to the appointment of Inspector of Co-operative Societies, Jalpaiguri, as liquidator of Jalpaiguri Central Co-operative Stores, Limited (registered No. 76 of 1919), in the district of Jalpaiguri, I hereby appoint Babu Nagendra Nath Karmakar, Pleader, Jalpaiguri, to be liquidator of the said society.

No. 4455.—The 2nd July 1926.—In modification of notification No. 17666, dated the 30th November 1923, I hereby appoint the local officer in charge of Co-operative Societies at Chuadanga to be liquidator of the Jagannathpur Co-operative Bank (Catholic), (registered No. 113 of 1914) in the district of Nadia in place of the Inspector of Co-operative Societies, Chuadanga.

J. M. MITRA,
Registrar of Co-operative Societies, Bengal.

Orders by the Commissioner of Excise and Salt, Bengal.

No. 17Exc.—The 28th June 1926.—Babu Sris Chandra Bhattacharjee, Inspector of Excise and Salt, Calcutta, is allowed two months' leave on average pay with effect from the date he is relieved.

No. 18Exc.—The 5th July 1926.—Babu Dinesh Chandra Sen Gupta, Inspector of Excise and Salt, Bogra, is allowed one month's extension of leave on average pay in continuation of the leave already granted to him in this office notification No. 13Exc., dated the 18th June 1926.

No. 19Exc.—The 5th July 1926.—Babu Raj Kumar Das, Inspector of Excise and Salt, Bakarganj, is transferred to Calcutta. He will take entire charge of the tree-tax work from Babu Sris Chandra Bhattacharjee and Babu Satis Chandra Chaki.

2. Babu Karuna Mohan Ghosh, Inspector of Excise and Salt, Hooghly, on leave, is posted to Alipore, in the district of the 24-Parganas. He will do tree-tax work with Babu Raj Kumar Das. This cancels the order posting him to Calcutta temporarily for two months.

3. Babu Satish Chandra Chaki, Inspector of Excise and Salt, 25-Parganas, is transferred to Cox's Bazar in Chittagong.

4. Maulvi Tafazzal Hossain, Inspector of Excise and Salt, Cox's Bazar in Chittagong, is transferred to Bakarganj.

S. K. RAHA,

Commissioner of Excise and Salt, Bengal (offg.).

REVENUE DEPARTMENT.

LAND REVENUE.

NOTIFICATIONS.

No. 7045L.R.—The 30th June 1926.—It is hereby notified that the survey carried out under the orders of Government under section 3 of the Bengal Survey Act, 1875 (Bengal Act V of 1875), and sub-section (*l*) of section 101 of the Bengal Tenancy Act, 1885 (Act VIII of 1885) and embodied in the notifications, noted below, is adopted as defining villages for the purposes of clause 10(*b*) of section 3 of the Bengal Tenancy Act, 1885 (Act VIII of 1885), in the police-stations of Anwara, Satkania, Chakaria, Banskhali and Kutubdia in the district of Chittagong.

Chittagong.

Notification No. 926T.-R., dated the 22nd October 1924.

" " 927T.-R., " " " "

No. 7296L.R.—The 3rd July 1926.—In exercise of the power conferred by section 35 of the Bengal Land Revenue Settlement Regulation, 1822 (Ben Regulation VII of 1822), the Governor in Council is pleased to order that Mr. B. E. G. Burge, I.C.S. shall exercise in the 24-Parganas, the authority of Collector under the Bengal Land Revenue Assessment (Resumed Lands) Regulation, 1819 (Ben. Regulation II of 1819).

24-Parganas.

No. 7323L.R.—The 5th July 1926.—Babu Subodh Chandra Das Gupta, Sub-Deputy Collector, employed as an Assistant Settlement Officer in the district of Chittagong, is allowed leave on average pay for one month under article 81 (*b*) (*ii*) of the Fundamental Rules with effect from the 12th July 1926, or from any subsequent date on which he is relieved.

Chittagong.

W. S. HOPKYNS,

Secretary to the Government of Bengal.

LAND ACQUISITION.

No. 7093L.A.—The 30th June 1926.—Babu Jamini Mohan Ghosh, Deputy Collector, in the district of the 24-Parganas, is vested with the powers of a Collector under the Land Acquisition Act, I of 1894, in the districts of the 24-Parganas, Howrah and Hooghly.

24-Parganas. Howrah. Hooghly.

No. 7107L.A.—The 2nd July 1926.—The Governor in Council is pleased to cancel the notification No. 12927L.A., dated the 21st December 1925, under section 4 of the Land Acquisition Act, I of 1894, published at page 2021, Part I of the *Calcutta Gazette* of the 24th idem, in respect of the proposed acquisition of ·244 of an acre of land required by the Rangpur Municipality for the location of a free primary school at Dhap in the village of Bhogi, pargana Manthana, in the district of Rangpur.

Rangpur.

No. 7314L.A.—The 5th July 1926.—The Governor in Council is pleased to cancel the notification No. 10397L.A., dated the 19th October 1925, published under section 4 of the Land Acquisition Act, at page 1671, Part I of the *Calcutta Gazette* of the 22nd idem, in respect of the proposed acquisition of 0·22 of an acre of land for excavating a drinking water tank at *Tentulia*, pargana Tappe-Shahapur, police-station Gopalganj, zilla Faridpur.

Faridpur.

No. 7320L.A.—The 5th July 1926.—Whereas it appears to the Governor in Council that land is likely to be required to be taken by Government at the expense of the Sree Ramkrishna Sevasram, Duptara, for a public purpose, viz., for erecting a permanent house for Sree Ramkrishna Sevasram in the village of Duptara, parganas Govindapur and Tappa Katrabo, zilla Dacca, it is hereby notified that for the above purpose a piece of land measuring, more or less, ·91 of an acre, bounded on the—

Dacca.

North—By cadastral survey plots Nos. 2638 and 2651,

East—By remaining portions of cadastral survey plots Nos. 2655, 2656, 2657 and by plot No. 2658,

South—By cadastral survey plots Nos. 2636 and 2628,

West—By cadastral survey plots Nos. 2628, 2630, 2633 and 2635,

is likely to be required within the aforesaid village of Duptara.

This notification is made under the provisions of section 4 of Act I of 1894 to all whom it may concern.

In exercise of the powers conferred by the aforesaid section, the Governor in Council is pleased to authorise the officers for the time being engaged in the undertaking, with their servants and workmen, to enter upon and survey the land and do all other acts required or permitted by that section.

Any person interested in the above land, who has any objection to the acquisition thereof, may, within thirty days of the publication of this notification, file an objection in writing before the Collector of Dacca.

W. S. HOPKYNS,

Secretary to the Government of Bengal.

DECLARATION.

No. 7039L.A.—The 30th June 1926.—Whereas it appears to the Governor in Council that land is required to be taken by Government at the public expense for a public purpose, viz., for the proposed locks and sluices on the Madaripur bheel route and Lower Kumar river at 23rd mile, near Rajoir Bazar khola khal, in the village of Rajoir, pargana Fatejangapur, zilla Faridpur, it is hereby declared that for the above purpose a piece of land measuring, more or less, 1·05 acres, bounded on the—

Faridpur.

North—By the Kumar river,

East—By the portion of settlement plots Nos. 1566, 1562, whole plot No. 1565, portion of plot No. 1564 and whole plot No. 1585,

South—By the portion of settlement plots Nos. 1518 and 1586,

West—By the portion of settlement plots Nos. 1586 and 1518, whole plot No. 1561 and portion of plots Nos. 1562 and 1560,

is required within the aforesaid village of Rajoir.

This declaration is made, under the provisions of section 6 of Act I of 1894, to all whom it may concern.

A plan of the land may be inspected in the office of the Subdivisional Officer of Madaripur.

W. S. HOPKYNS,

Secretary to the Government of Bengal.

DECLARATION.

Faridpur.

No. 7048 L.A.—The 30th June 1926.—Whereas it appears to the Governor in Council that land is required to be taken by Government at the public expense for a public purpose, viz, for the proposed locks and sluices on the Madaripur bheel route and Lower Kumar river at 23rd mile 45th chainage, Mollakandi khal, in the village of Hogla, pargana Fatejangapur, zilla Faridpur, it is hereby declared that for the above purpose a piece of land measuring, more or less, 1·82 acres, bounded on the—

North—By the Kumar river,

East—By the portion of plots Nos. 11, 10, 9, 8, 7, 255 and 257,

South—By the portion of settlement plots Nos. 353 and 354,

West—By the mauza Rajair,

is required within the aforesaid village of Hogla.

This declaration is made, under the provisions of section 6 of Act I of 1894, to all whom it may concern.

A plan of the land may be inspected in the office of the Subdivisional Officer of Madaripur.

W. S. HOPKYNS,

Secretary to the Government of Bengal.

DECLARATION.

24-Parganas.

No. 7265 L.A.—The 2nd July 1926.—Whereas it appears to the Governor in Council that land is required to be taken by Government at the public expense for a public purpose, viz., for the construction of a cook-shed for the constables attached to Ariadah Police Outpost, in the village of Dakshineswar (J. L. No. 4 of thana Baranagar), pargana Calcutta, zilla 24-Parganas, it is hereby declared that for the above purpose a piece of land measuring, more or less, 0·0412 of an acre, bounded on the—

North, East and South—By the land of Surendra Nath Bhattacharjee,

West—By the existing land of Ariadah Police Outpost,

is required within the aforesaid village of Dakshineswar.

This declaration is made, under the provisions of section 6 of Act I of 1894, to all whom it may concern.

A plan of the land may be inspected in the office of the Special Land Acquisition Collector, 24-Parganas.

W. S. HOPKYNS,

Secretary to the Government of Bengal.

DECLARATION.

Malda.

No. 7311 L.A.—The 5th July 1926.—Whereas it appears to the Governor in Council that land is required to be taken by Government at the expense of the Nawabganje Municipality for a public purpose, viz., for the Joynagar-Ajaipur Road in mouza Sankarbati, pargana Huzrapur, zilla Malda, it is hereby declared that for the above purpose a piece of land measuring, more or less, 0·10 of an acre, bounded on the —

North—By the diara survey plots Nos. 2776 and 2959,

East—By the plot No. 2748,

South—By the plots Nos. 2755, 2754, 2750, 2749 and 2748,

West—By the plot No. 2758,

is required within the aforesaid mauza of Sankarbati.

This declaration is made, under the provisions of section 6 of Act I of 1894, to all whom it may concern.

A plan of the land may be inspected in the office of the Collector of Malda.

W. S. HOPKYNS,

Secretary to the Government of Bengal.

DECLARATION.

No. 7317L.A.—The 5th July 1926.—Whereas it appears to the Governor in Council that land is required to be taken by Government at the expense of the Naogaon Ganja Cultivators' Co-operative Society for a public purpose, viz., for staff quarters of the Naogaon Ganja Cultivators' Co-operative Society in the village of Chakdeb, pargana Barbakpur, zilla Rajshahi, it is hereby declared that for the above purpose a piece of land measuring, more or less, 0·27 of an acre, comprised in settlement plots Nos. 388, 389 and 390 of mauza Chakdeb, in thana Naogaon, is required within the aforesaid village of Chakdeb.

Rajshahi.

This declaration is made, under the provisions of section 6 of Act I of 1894, to all whom it may concern.

A plan of the land may be inspected in the office of the Subdivisional Officer of Naogaon.

W. S. HOPKYNS,

Secretary to the Government of Bengal.

DECLARATION.

No. 7343L.A.—The 5th July 1926.—Whereas it appears to the Governor in Council that land is required to be taken by Government partly at the public expense and partly at the expense of the school authority for a public purpose, viz., for a union Christian residential school for boys, in the village of Bishnupur (jurisdiction list No. 42, thana Bishnupur), pargana Magura, zilla 24-Parganas, it is hereby declared that for the above purpose a piece of land measuring, more or less, 26·4793 acres, bounded on the—

24-Parganas.

North—By the lands of Hari Dasi, Nibaran Ranja, Baradamani Dasi and by the Carey School compound,

East—By the Diamond Harbour Road and Carey School compound and lands of Hari Dasi, Nibaran Ranja and Baradamani Dasi,

South—By the lands of Kamal Krishna Mandal, Nitay Mandal, Sarat Koley and others, and Makhan Majhi and others,

West—By the lands of Fakir Mistry, Satya Charan Shasmal, Sibu Majhi and others, Trailakha Samanta, Makhan Majhi and others,

is required within the aforesaid village of Bishnupur.

This declaration is made, under the provisions of section 6 of Act I of 1894, to all whom it may concern.

A plan of the land may be inspected in the office of the Land Acquisition Collector, 24-Parganas.

W. S. HOPKYNS,

Secretary to the Government of Bengal.

DECLARATION.

No. 7346L.A.—The 5th July 1926.—Whereas it appears to the Governor in Council that land is required to be taken by Government at the expense of the District Board of the 24-Parganas for a public purpose, viz., for the improvement of Ramnagar-Surjipur road, in the villages of Ramnagar (*alias* Dhopdhopi), jurisdiction list No. 193, Padmajala, jurisdiction list No. 203, Raghunandanpur (*alias* Alipore), jurisdiction list No. 200 and Surjipur, jurisdiction list No. 201, all of Baruipur thana, pargana Medanmolla, zilla 24-Parganas, it is hereby declared that for the above purpose 30 pieces of land altogether measuring more or less, 4·0826 acres, and varying from 6 feet to 30 feet in width and described as follows :—

24-Parganas.

Plot No. 1—Commencing from chainage 274 and ending at chainage 424 and lying on east side of Ramnagar-Surjipur road with its 0 chainage at the junction of Ramnagar-Surjipur road and Baruipur-Matla road,

Plot No. 2—Commencing from chainage 477 and ending at chainage 839 and lying on east side of Ramnagar-Surjipur road with its 0 chainage at the junction of Ramnagar-Surjipur road and Baruipur-Matla road,

Plot No. 3—Commencing from chainage 860 and ending at chainage 1,046 and lying on west side of Ramnagar-Surjipur road with its 0 chainage at the abovementioned junction,

Plot No. 4—Commencing from chainage 1,332 and ending at chainage 1,598 and lying on east side of Ramnagar-Surjipur road with its 0 chainage at the abovementioned junction,

Plot No. 5—Commencing from chainage 1,598 and ending at chainage 1,744 and lying on west side of Ramnagar-Surjipur road with its 0 chainage at the abovementioned junction,

Plot No. 6—Commencing from chainage 1,744 and ending at chainage 2,018 and lying on east side of Ramnagar-Surjipur road with its 0 chainage at the abovementioned junction,

Plot No. 7—Commencing from chainage 2,018 and ending at chainage 2,099 and lying on west side of Ramnagar-Surjipur road with its 0 chainage at the abovementioned junction,

Plot No. 8—Commencing from chainage 2,292 and ending at chainage 2,555 and lying on west side of Ramnagar-Surjipur road with its 0 chainage at the abovementioned junction,

Plot No. 9—Commencing from chainage 2,553 and ending at chainage 3,863 and lying on east side of Ramnagar-Surjipur road with its 0 chainage at the abovementioned junction,

Plot No. 9A—Commencing from chainage 3,862 and ending at chainage 4,162 and lying on west side of Ramnagar-Surjipur road with its 0 chainage at the abovementioned junction,

Plot No. 10—Commencing from chainage 4,160 and ending at chainage 4,260 and lying on east side of Ramnagar-Surjipur road with its 0 chainage at the abovementioned junction,

Plot No. 11—Commencing from chainage 4,257 and ending at chainage 4,355 and lying on west side of Ramnagar-Surjipur road with its 0 chainage at the abovementioned junction,

Plot No. 12—Commencing from chainage 4,357 and ending at chainage 5,260 and lying on east side of Ramnagar-Surjipur road with its 0 chainage at the abovementioned junction,

Plot No. 13—Commencing from chainage 5,260 and ending at chainage 5,370 and lying on west side of Ramnagar-Surjipur road with its 0 chainage at the abovementioned junction,

Plot No. 14—Commencing from chainage 5,385 and ending at chainage 5,795 and lying on west side of Ramnagar-Surjipur road with its 0 chainage at the abovementioned junction,

Plot No. 15—Commencing from chainage 5,795 and ending at chainage 6,261 and lying on east side of Ramnagar-Surjipur road with its 0 chainage at the abovementioned junction,

Plot No. 16—Commencing from chainage 6,497 and ending at chainage 6,541 and lying on west side of Ramnagar-Surjipur road with its 0 chainage at the abovementioned junction,

Plot No. 17—Commencing from chainage 6,501 and ending at chainage 7,431 and lying on east side of Ramnagar-Surjipur road with its 0 chainage at the abovementioned junction,

Plot No. 18—Commencing from chainage 7,551 and ending at chainage 8,531 and lying on east side of Ramnagar-Surjipur road with its 0 chainage at the abovementioned junction,

Plot No. 19—Commencing from chainage 8,491 and ending at chainage 9,201 and lying on west side of Ramnagar-Surjipur road with its 0 chainage at the abovementioned junction,

Plot No. 20—Commencing from chainage 9,201 and ending at chainage 9,895 and lying on east side of Ramnagar-Surjipur road with its 0 chainage at the abovementioned junction,

Plot No. 21—Commencing from chainage 9,895 and ending at chainage 11,245 and lying on west side of Ramnagar-Surjipur road with its 0 chainage at the abovementioned junction,

Plot No. 22—Commencing from chainage 11,260 and ending at chainage 11,470 and lying on west side of Ramnagar-Surjipur road with its 0 chainage at the abovementioned junction,

Plot No. 23—Commencing from chainage 11,470 and ending at chainage 11,850 and lying on east side of Ramnagar-Surjipur road with its 0 chainage at the abovementioned junction,

Plot No. 24—Commencing from chainage 11,900 and ending at chainage 12,720 and lying on east side of Ramnagar-Surjipur road with its 0 chainage at the abovementioned junction,

Plot No. 25—Commencing from chainage 12,724 and ending at chainage 13,120 and lying on east side of Ramnagar-Surjipur road with its 0 chainage at the abovementioned junction,

Plot No. 26—Commencing from chainage 13,120 and ending at chainage 13,370 lying on the west side of Ramnagar-Surjipur road with its 0 chainage at the abovementioned junction,

Plot No. 27—Commencing from chainage 13,370 and ending at chainage 13,780 and lying on east side of Ramnagar-Surjipur road with its 0 chainage at the abovementioned junction,

Plot No. 28—Commencing from chainage 13,760 and ending at chainage 13,980 and lying on west side of Ramnagar-Surjipur road with its 0 chainage at the abovementioned junction,

Plot No. 29—Commencing from chainage 13,945 and ending at chainage 14,760 and lying on east side of Ramnagar-Surjipur road with its 0 chainage at the abovementioned junction,

are required within the aforesaid villages of Ramnagar (*alias* Dhopdhopi), Padmajala, Raghunandanpur (*alias* Alipore) and Surjipur

This declaration is made, under the provisions of section 6 of Act I of 1894, to all whom it may concern.

A plan of the land may be inspected in the office of the District Engineer, 24-Parganas.

W. S. HOPKYNS,

Secretary to the Government of Bengal.

FORESTS.

NOTIFICATIONS.

No. 7124For.—The 2nd July 1926.—In exercise of the power conferred by clause (*b*) of section 31 of the Indian Forest Act, 1878 (VII of 1878), the Governor in Council is pleased to direct that against items (*a*) and (*b*) at the foot of rule 3A of the Rules for the protected forests of the Sundarbans Division of the Bakarganj district, issued under this Government notification No. 2911M.R, dated the 19th August 1913, the words "November to January" should be substituted for the words "February to May."

Bakarganj.

No. 7278For.—The 2nd July 1926.—In supersession of the orders issued in this department notification No. 6319For., dated the 12th June 1926, Babu Jitendra Nath Sen Gupta, Extra Assistant Conservator of Forests, is allowed leave for one month and fifteen days, in extension of the leave already granted to him in notification No. 1607For, dated the 10th April 1926, viz., leave on average pay for one month and five days under rule 81 (*b*) (*ii*) of the Fundamental Rules, and leave on half average pay for the remaining period under rule 81 (*d*) of those rules.

No. 7285For.—The 3rd July 1926.—Mr. S. A. Yusuf, Assistant Conservator of Forests, attached to the Jalpaiguri Division, is posted to the charge of the Upper Tondu Range of that Division, with head-quarters at Mahabari, with effect from the 11th June 1926.

Jalpaiguri.

W. S. HOPKYNS,

Secretary to the Government of Bengal.

ERRATUM.

No. 6995For.—The 29th June 1926.—In line 6 of this department notification No. 444 T.-R., dated the 9th June 1926, issued under section 29 (*a*) of the Indian Forest Act, VII of 1878, declaring certain species of trees mentioned therein, to be reserved in the Attiah Protected Forest in the districts of Dacca and Mymensingh, for the words "5th November 1915" *read* "5th November 1925".

Dacca. Mymensingh.

W. S. HOPKYNS,

Secretary to the Government of Bengal.

JAILS.

NOTIFICATION.

No. 7057 Jail—The 30th June 1926.—Under section 7(*1*) of the Bengal Children Act, 1922, (Bengal Act II of 1922), the Governor in Council is pleased to appoint the following persons to form the Committee for the control and management of the Reformatory School at the Juvenile Jail, Alipore :—

1. The Civil Surgeon of the 24-Parganas district.
2. The Inspector of Schools, Presidency Division.
3. Miss M. Arbuthnot, Secretary to the Society for the Protection of Children in India.
4. Mr. N. N. Bhose, B.A. (Cantab.), Provincial Organising Secretary, Boy Scouts' Association.
5. Mr. A. T. Weston, M.SC., M.I.C.E., M.I.E. (India), Deputy Director of Industries, Bengal
6. Mr. T. Ameer Ali, Bar.-at-Law.
7. Khan Bahadur Zahiruddin Ahmad.

W. S. HOPKYNS,

Secretary to the Government of Bengal.

TREASURY NOTICES.

BABU ABINASH CHANDRA BANERJEE, uncovenanted Deputy Collector, has been placed in charge of the Birbhum Treasury from the forenoon of the 14th June 1926, and is authorised to draw bills on other Treasuries.

H. QUINTON, *Collector.*

SURI, *the 14th June 1926.*

Orders by the Deputy Accountant-General, Bengal.

IT is notified that the Income-Tax Officer, Central Salaries Circle, has brought into use refund order book No. 453 containing vouchers Nos. 1 to 50 (both inclusive) from the 18th June 1926.

U. L. BANERJI,

Deputy Accountant-General, Bengal.

THE TREASURY, *the 29th June 1926.*

SHERIFF'S OFFICE, THE 8TH JULY 1926.

NOTICE is hereby given that the Fourth Criminal Sessions of the year 1926 of the High Court of Judicature at Fort William in Bengal, for the Town of Calcutta and Factory of Fort William, and the places subordinate thereto, will be held at the Court House, in the Town of Calcutta, on Monday, the Twenty-sixth day of July instant at 11 o'clock in the forenoon, and thenceforward from day to day until the said Sessions be over. And it is hereby proclaimed that all persons who are to prosecute any of the prisoners to be brought up for trial at the said Sessions be present then and there to prosecute.

DAVID EZRA, *Sheriff.*

সরিফ আফিস সন ১৯২৬ সাল, তারিখ ৮ই জুলাই ।

সকলকে সমাচার দেওয়া যাইতেছে যে সুবে বাঙ্গালার ফোর্ট উইলিয়ম দুর্গের অধীন সহর কলিকাতার ও অন্যান্য স্থানের ফৌজদারী বিচার নিষ্পত্তি জন্য আগামী সন ১৯২৬ সালের ২৬শে জুলাই সোমবার বেলা ১১ ঘটিকার সময় এবং যে পর্য্যন্ত সেশিয়ানের কার্য্য শেষ না হয় প্রতিদিন উক্ত সময়ে কলিকাতার হাইকোর্টের আপন আদালত ঘরে সন ১৯২৬ সালের চতুর্থ ক্রিমিনেল সেশিয়ান বসিবেক এবং এতদ্বারা প্রচার করা যাইতেছে যে, যে সকল ব্যক্তি কোন কয়েদির বিরুদ্ধে ফৌজদারী মিছিল করিবেক তাহারা উক্ত স্থানে উক্ত সময়ে হাজির থাকিয়া মোকদ্দমা করে, ইতি ।

ডেভিড এজরা,

সরিফ ।

ORDERS BY COMMISSIONERS OF DIVISIONS.

NOTIFICATION.

No. 1018 R.G.—The orders of posting of Babu Purna Chandra Sen, Sub-Deputy Collector, to Barrackpore, 24-Parganas, under notification No. 892 R.G., dated the 9th June 1926, are cancelled.

J. N. GUPTA, *Commissioner.*

PRESIDENCY DIVISION, CALCUTTA, *the 29th June 1926.*

NOTIFICATION.

No. 3420J.—Babu Sarat Chandra Guha, Sub-Deputy Collector and Circle Officer, Swarupkati Circle in Perojpur subdivision of the Bakarganj district, is allowed leave on average pay for three weeks under rule 81 (*b*)(*ii*) of the Fundamental Rules, with effect from the 23rd June 1926.

A. H. CLAYTON, *Commissioner.*

DACCA DIVISION, DACCA, *the 30th June 1926.*

NOTIFICATION.

No. 2194J.—Babu Lalit Kumar Dutt, Sub-Deputy Collector, Rajshahi, is posted to the Nator subdivision of that district for employment as Second Officer.

W. A. MARR, *Commissioner.*

RAJSHAHI DIVISION, JALPAIGURI, *the 2nd July 1926.*

NOTIFICATION.

No. 3478J.—Babu Harendra Nath Mazumdar, Sub-Deputy Collector, who has been posted to this division in Government notification No. 7466 A., dated the 24th June 1926, is posted to the headquarters station of the Dacca district.

A. H. CLAYTON, *Commissioner.*

DACCA DIVISION, DACCA, *the 3rd July 1926.*

NOTIFICATION.

No. 2163J.—It is hereby notified for general information that the following gentlemen are appointed to be non-official visitors of the Alipur Duar sub-jail in the district of Jalpaiguri, for a period of two years :—

1. Rev. W. W. Ferrie.
2. Babu Bimala Prasanna Sen.

W. A. MARR, *Commissioner.*

RAJSHAHI DIVISION, JALPAIGURI, *the 29th June 1926.*

NOTIFICATION.

No. 284J.G.—In exercise of the powers conferred on me under rule 63 (*1*) of the Revised Rules under the Jail Code, I appoint Khan Bahadur Abdus Salam, M.L.C., to be a non-official visitor of the Magura and Jhenidah sub-jails in the district of Jessore for a period of one year with effect from the date of this notification.

J. N. GUPTA, *Commissioner*

PRESIDENCY DIVISION, CALCUTTA. *the 25th June 1926.*

NOTIFICATION.

No. 3459J.—It is hereby notified for general information, that under rule 63 (*1*) of the Bengal Jail Code, 1919, Maulvi Abdul Latif Biswas, B.L., M L.C., is appointed to be a non-official visitor of the Manikganj sub-jail in the district of Dacca, in place of Babu Kiran Sankar Ray Choudhuri, M.L.C.

A. H. CLAYTON, *Commissioner.*

DACCA DIVISION, DACCA, *the 2nd July 1926.*

NOTIFICATION.

No. 12M —It is hereby notified for general information that at the bye-election held on the 15th June 1926 in Ward No. I of the Krishnagar Municipality in the district of Nadia, Babu Atindra Nath Haldar, B.L., has been duly elected to be a Commissioner for that ward in place of Munshi Bashiruddin Ahamad, deceased.

J. N. GUPTA, *Commissioner.*

PRESIDENCY DIVISION, CALCUTTA, *the 3rd July 1926.*

NOTIFICATION.

No. 3377J.—It is hereby notified for general information that under section 13 of the Bengal Village Self-Government Act, V of 1919, Babu Khagendra Mohan Dewanji has been elected to be a member of the Mograpara union board in the Baidyerbazar police-station in the Narayanganj subdivision of the district of Dacca, *vice* Babu Nikunja Behari Saha, resigned.

A. H. CLAYTON, *Commissioner.*

DACCA DIVISION, DACCA, *the 29th June 1926.*

NOTIFICATION.

No. 3383J.—It is hereby notified for general information that under section 13 of the Bengal Village Self-Government Act, V of 1919, Babu Rama Nath Chakravarti has been elected to be a member of the Latakhola union board in Harirampur police-station, in Manikganj subdivision of the district of Dacca, *vice* Babu Dina Nath Sarkar, deceased.

A. H. CLAYTON, *Commissioner.*

DACCA DIVISION, DACCA, *the 29th June 1926.*

NOTIFICATION

No. 104L.S.-G.—In exercise of the powers conferred on me by section 4 (*2*) of the Bengal Local Self-Government (A endment) Act, V of 1908, I appoint under section 11 of the Bengal Local Self-Government Act, III (B.C.) of 1885, the following gentlemen to be members of the several local boards, in the district of the 24-Parganas :—

Name of local board		Name of member.
Sadar—Alipore	...	1. The Circle Officer, Sadar, *ex-officio.*
		2. Babu Satish Chandra Banarji.
		3. ,, Sashindra Kumar Roy Choudhury, B.L.
		4. Maulvi Aziz Anmad.
		5. Munshi Aminuddin Naskar.
		6. Dr. Khoda Bux Molla.
Barrackpore	...	1. The Circle Officer, Barrackpore, *ex-officio.*
		2. Maulvi Miajan Molla.
		3. Babu Gopendra Krishna Kar.
Basirhat	...	1. Maulvi A. F. M. Abdur Rahman.
		2. Dr. A. K. M. Abdul Wahed, M.B.
		3. ,, A. T. M. Moazzem.
		4. Munshi Rajaulla Mondal.
Diamond Harbour	...	1. Babu Koshab Chandra Chakravarti.
		2. ,, Sarat Kumar Das
		3. Maulvi Abdul Ghani, B.L.
		4. Babu Mohini Mohan Patitandi.
		5. Khan Sahib Muhammad Raziuddin Ali, M.A
Baraset	...	1. The Circle Officer, Baraset, *ex-officio.*
		2. Rai Sahib Surendra Nath Ghose.
		3. Munshi Muhammad Shahaji.

J. N. GUPTA, *Commissioner.*

PRESIDENCY DIVISION, CALCUTTA. *the 6th July 1926.*

NOTIFICATION.

No. 103L.S.-G.—It is hereby notified for general information that at the recent general elections the following gentlemen have been elected under section 9 of the Bengal Local Self-Government Act, III (B.C.) of 1885, as amended, to be members of the several local boards in the district of the 24-Parganas representing the thanas noted against each local board :—

Name of local board.	Name of thana	Name of person elected.
Sadar (Alipore) ...	Tollygunge ...	Babu Atul Krishna Ray.
	Budge Budge ...	Babu Bijoy Kissore Mandal.
	Sonerpore ...	Babu Anukul Chandra Das.
	Baruipore ...	Babu Bhabasindhu Laskar.
	Pratapnagore ...	Babu Narendra Nath Chakravarti.
	Bistupur ...	Babu Nibaran Chandra Dutt.
		,, Kamal Krishna Mandal.
	Bhangore ...	Babu Jogendra Nath Naskar.
		Dr. Abul Khair.
	Joynagar ...	Babu Bidyadas Dutt.
		,, Mohindra Narayan Dutt.
	Canning ...	Babu Akshoy Coomar Mitter.
		,, Dharanidhar Sardar.
	Behala, Mohestala and Metiabruz.	Munshi Subaid Ali Molla.
Barrackpore ...	Bijpur ...	Babu Manmatha Nath Pal.
	Naihati ...	Munshi Kazi Muhammed Sheriff.
	Jagatdal and Nawapara.	Babu Sideshwar Banerjee.
		,, Narendra Nath Banerjee.
	Titagarh and Barrackpore.	Babu Upendra Krishna Ray.
	Khardah ...	Mr. Banku Bihari Ghose.
	Dum-Dum and Baranagore.	Maulvi Aksir Ahmad.
Baraset ...	Baraset ...	Munshi Abdul Aziz.
	Amdanga ...	Babu Tarak Nath Ghose.
	Rajarhat ...	Babu Lakshmi Kanto Pramanik.
	Habra ...	Babu Rash Behari Mandal.
		Munshi Muhammed Mobarek Ali.
	Deganga ...	Babu Jatindra Nath Mandal.
		Munshi Abul Aziz Chaudhuri.
Basirhat ...	Basirhat ...	Babu Pulin Bihari Sawoo.
	Baduria ...	Babu Surja Kanta Misra.
	Sarupnagar ...	Babu Radhika Prosad Chakravarti.
	Hasnabad ...	Babu Debnarayan Haldar.
		,, Sarat Kumar Ray Chaudhuri.
	Haroa ...	Babu Bidhu Bhusan Haldar.
	Sandeshkhali ...	Babu Jogesh Chandra Sen.
		,, Sudhirendra Nath Mazumdar.
Diamond Harbour	Diamond Harbour	Babu Monindra Nath Samanta.
	Kulpi ...	Babu Rajendra Nath Naskar.
		,, Charu Chandra Bhandari.
	Kakdwip ...	Babu Heramba Gopal Das.
		,, Harekrishna Maity.
	Saugor ...	Babu Nikunja Bihari Maity.
	Falta ...	Babu Khagendra Nath Das *alias* Parui.
	Magrahat ...	Maulvi Muhammad Keramat Ali Naskar.
		Babu Bhupendra Nath Naskar.
	Mathurapur ...	Maulvi Muhommad Abdul Latif Gazi.
		Babu Anukul Chandra Purkait.

J. N. GUPTA, *Commissioner.*

PRESIDENCY DIVISION, CALCUTTA, *the 6th July 1926.*

The Calcutta Gazette

THURSDAY, JULY 8, 1926.

PART IA.

Orders and Notifications by the Government of India republished for general information.

HOME DEPARTMENT.

NOTIFICATION.

JUDICIAL.

Simla, the 24th June 1926.

No. F.-478/26.—Mr. P. E. Cammiade, I.C.S., took his seat as an acting Judge of the High Court of Judicature at Fort William in Bengal on the forenoon of the 11th June 1926.

G. M. YOUNG,
Joint Secretary to the Government of India.

DEPARTMENT OF COMMERCE.

NOTIFICATION.

ECCLESIASTICAL.

Simla, the 26th June 1926.

No. 496-C. (2).—In supersession of the Department of Commerce Notification No. 496-C. (2), dated the 15th May 1926, the Reverend R. G. Jamieson, M.A., Presidency Senior Chaplain, Church of Scotland, Bengal, is granted combined leave for 17 months and 14 days, namely, leave on average pay for eight months and leave on half average pay for nine months and fourteen days, with effect from the afternoon of the 3rd June 1926.

G. L. CORBETT,
Secretary to the Government of India.

FOREIGN AND POLITICAL DEPARTMENT.

Simla, the 21st June 1926.

NOTIFICATIONS.

No. 280-I.—In pursuance of the First Schedule to the Indian Extradition Act, 1903 (XV of 1903), and with reference to the notification of the Government of India in the Foreign and Political Department, No. 520-I., dated the 28th October 1925, the Governor-General in Council is pleased to declare the following further unit of the Indian State Forces to be a unit desertion from which is an extradition offence, namely :—

Idar.

Idar Sir Pratab Infantry.

Rampur.

1st Rampur Infantry.
2nd Rampur Infantry.

Tehri-Garhwal.

Tehri-Garhwal Sappers and Miners.

2. In the notification specified in the first column of the annexed schedule, the entries specified in the corresponding entry in the second column thereof are hereby cancelled :—

SCHEDULE.

Notifications.	Entries.
Government of India, Foreign and Political Department, notification No. 749-217-I., dated the 8th May 1923.	Rampur. Rampur Infantry. Tehri-Garhwal. Garhwal Rajya Sappers.
Government of India, Foreign and Political Department, notification No. 8-I., dated the 13th August 1923.	Rampur. Rampur Pioneers.

J. P. THOMPSON,
Political Secretary to the Government of India.

The 23rd June 1926.

No. 285-G.—The Governor-General in Council is pleased to recognise the appointment of Mr. Arthur Notor Wardley as Acting Vice-Consul for Denmark at Calcutta.

DENYS BRAY,
Foreign Secretary to the Government of India.

ARMY DEPARTMENT.

Simla, the 25th June 1926.

PART B.

APPOINTMENTS.

AUXILIARY FORCE, INDIA

No. 804.—Mr. Nathaniel Pearce, Agent, Eastern Bengal Railway, is appointed Honorary Colonel of the Eastern Bengal Railway Battalion, and is granted the Honorary rank of Colonel in the Auxiliary Force, India, while holding that appointment, with effect from the 1st April 1926.

No. 805.—The undermentioned gentlemen are granted commissions, with effect from the dates specified :—

* * * * * *

1st (Calcutta) Field Brigade, Royal Artillery.

To be Lieutenant.

John Wilson. Dated 8th January 1926.

IV (Cossipore) Field Brigade, Royal Artillery.

To be Lieutenant.

James Scott Ferguson, M. C. Dated 25th January 1926.

To be Second-Lieutenant.

William Henderson Tosh. Dated 19th December 1925.

1st Battalion, The East Indian Railway Regiment.

To be Second-Lieutenant.

Reginald Charles Harvey. Dated 21st May 1926.

The Eastern Bengal Railway Battalion.

To be Second-Lieutenant.

Mervyn Francis Wadley. Dated 21st December 1925.

* * * * *

TRANSFERS.

CANTONMENTS—REGULATIONS.

No. 828.—In exercise of the powers conferred by section 111 of the Cantonments Act, 1924 (II of 1924), the Governor-General in Council is pleased to direct that the following amendment shall be made in the Cantonment Property Rules, 1925, namely :—

In the proviso to clause (*2*) of rule 8 of the said rules, the word "shop" shall be omitted.

E. BURDON,

Secretary to the Government of India.

LEGISLATIVE DEPARTMENT.

NOTIFICATIONS.

Simla, the 22nd June, 1926.

No. F. 26-IX/26-A.—In exercise of the powers conferred by rule 9 of the Legislative Assembly Electoral Rules, the Governor General in Council is pleased to direct that the following further amendments shall be made in the Legislative Assembly (Bengal) Electoral Regulations published with the Notification of the Government of India in the Legislative Department No. 185, dated the 17th August 1923, namely :—

1. In sub-regulation (1) of regulation 4 for the words "Deputy Chairman of the Calcutta Corporation" the words "Chief Executive Officer, Calcutta Corporation" shall be substituted.

2. In Schedule I, for the entries relating to the Bengal Marwari Association the following new entries shall be substituted, namely :—

9.	Bengal Mahajan Sabha ...	A member of the Executive Committee of the Bengal Mahajan Sabha appointed for the purpose by the Governor of Bengal in Council.	Other members of the Executive Committee of the Bengal Mahajan Sabha appointed for the purpose by the Governor of Bengal in Council.

The 24th June 1926.

No. F. 2-IV-26-P.—The following Statute is published for general information :—

THE ARMY AND AIR FORCE (ANNUAL) ACT, 1926.

(16 Geo. 5, Ch. 6.)

ARRANGEMENT OF SECTIONS.

Section.

1. Short Title.
2. Army Act and Air Force Act to be in force for specified times.
3. Prices in respect of billeting.

AMENDMENTS OF ARMY AND AIR FORCE ACTS.

PART I.

AMENDMENTS OF ARMY ACT APPLICABLE ALSO TO THE AIR FORCE ACT.

4. Amendment of s. 18 of Army Act.
5. Amendment of s. 44 of Army Act.
6. Amendments of s. 52 of Army Act.
7. Amendments of s. 56 of Army Act.
8. Amendment of s. 130 of Army Act.
9. Amendment of s. 161 of Army Act.
10. Amendment of provisions relating to execution of sentences, &c.
11. Application to Air Force.

PART II.

AMENDMENTS OF ARMY ACT.

12. Amendments of ss. 48 and 49 of Army Act.
13. Amendment of provisions as to billeting.
14. Amendments of ss. 82, 100 and 161 of Army Act.

PART III.

AMENDMENTS OF AIR FORCE ACT.

15. Amendment of s. 179-A of Air Force Act.
16. Amendment of s. 190 of Air Force Act.

SCHEDULES.

AN ACT TO PROVIDE, DURING TWELVE MONTHS, FOR THE DISCIPLINE AND REGULATION OF THE ARMY AND AIR FORCE. [29TH APRIL 1926.]

WHEREAS the raising or keeping of a standing army within the United Kingdom in time of peace, unless it be with the consent of Parliament, is against law :

And whereas it is adjudged necessary by His Majesty and this present Parliament that a body of land forces should be continued for the safety of the United Kingdom and the defence of the possessions of His Majesty's Crown, and that the whole number of such forces should consist of one hundred and fifty-nine thousand four hundred, including those to be employed at the depots in the United Kingdom for the training of recruits for service at home and abroad, but exclusive of the numbers actually serving within His Majesty's Indian Possessions :

And whereas under the Air Force (Constitution) Act, 1917, His Majesty is entitled to raise and maintain the air force, and it is judged necessary that the whole number of such force should consist of thirty-five thousand five hundred including those employed as aforesaid, but exclusive of the numbers serving as aforesaid, and the provisions of the Air Force Act are due to expire at the same dates as the provisions of the Army Act :

And whereas it is also judged necessary for the safety of the United Kingdom, and the defence of the possessions of this realm, that a body of Royal Marine forces should be employed in His Majesty's fleet and naval service, under the direction of the Lord High Admiral of the United Kingdom, or the Commissioners for executing the office of Lord High Admiral aforesaid :

And whereas the said marine forces may frequently be quartered or be on shore, or sent to do duty or be on board transport ships or vessels, merchant ships or vessels, or other ships or vessels, or they may be under other circumstances in which they will not be subject to the laws relating to the Government of His Majesty's forces by sea :

And whereas no man can be forejudged of life or limb, or subjected in time of peace to any kind of punishment within this realm, by martial law, or in any other manner than by the judgment of his peers and according to the known and established laws of this realm ; yet, nevertheless, it being requisite, for the retaining all the before-mentioned forces, and other persons subject to military law or to the Air Force Act, in their duty, that an exact discipline be observed and that persons belonging to the said forces who mutiny or stir up sedition, or desert His Majesty's service, or are guilty of crimes and offences to the prejudice of good order and military or air force discipline, be brought to a more exemplary and speedy punishment than the usual forms of the law will allow :

And whereas the Army Act and the Air Force Act will expire in the year one thousand nine hundred and twenty-six on the following days :—

(*a*) in Great Britain and Ireland, the Channel Islands, and the Isle of Man, on the thirtieth day of April ; and

(*b*) elsewhere, whether within or without His Majesty's dominions, on the thirty-first day of July :

Be it therefore enacted by the King's most Excellent Majesty, by and with the advice and consent of the Lords Spiritual and Temporal, and Commons, in this present Parliament assembled, and by the authority of the same, as follows :—

Short title

1. This Act may be cited as the Army and Air Force (Annual) Act, 1926.

Army Act and Air Force Act to be in force for specified times.

2. (1) The Army Act and the Air Force Act shall be and remain in Force during the periods hereinafter mentioned, and no longer, unless otherwise provided by Parliament (that is to say) :—

(*a*) Within Great Britain and Ireland, the Channel Islands, and the Isle of Man, from the thirtieth day of April, one thousand nine hundred and twenty-six, to the thirtieth day of April, one thousand nine hundred and twenty-seven both inclusive ; and

(*b*) Elsewhere, whether within or without His Majesty's dominions, from the thirty-first day of July, one thousand nine hundred and twenty-six, to the thirty-first day of July, one thousand nine hundred and twenty-seven, both inclusive.

(2) The Army Act and the Air Force Act, while in force, shall apply to persons subject to military law or to the Air Force Act, as the case may be, whether within or without His Majesty's dominions.

(3) A person subject to military law or to the Air Force Act shall not be exempted from the provisions of the Army Act or Air Force Act by reason only that the number of the forces for the time being in the service of His Majesty, exclusive of the marine forces, is either greater or less than the numbers hereinbefore mentioned.

Prices in respect of billeting

3. There shall be paid to the keeper of a victualling house for the accommodation provided by him in pursuance of the Army Act or the Air Force Act the prices specified in the First Schedule to this Act.

AMENDMENTS OF ARMY AND AIR FORCE ACTS.

PART I.

AMENDMENTS OF ARMY ACT APPLICABLE ALSO TO THE AIR FORCE ACT.

Amendment of s 18 of Army Act.

4. In paragraph (4) of section eighteen of the Army Act (which relates to disgraceful conduct), for the words "or embezzles" there shall be substituted the words "embezzles or fraudulently misapplies".

Amendment of s 44 of Army Act.

5. In section fourty-four of the Army Act (which relates to the scale of punishments by courts-martial) after paragraph (*g*) there shall be inserted :

"(*gg*) Stoppages."

Amendments of s. 52 of Army Act.

6. (1) The following sub-section shall be substituted for sub-section (*1*) of section fifty-two of the Army Act (which relates to the administration of oaths):—

"(1) An oath in the prescribed form shall be administered by the prescribed person to every member of every court-martial before the commencement of the trial."

(2) In sub-section (*2*) of the said section after the word "writer" there shall be inserted the word "or interpreter."

Amendments of s. 56 of Army Act.

7. (1) The following sub-sections shall be inserted after sub-section (*4*) of section fifty-six of the Army Act (which makes conviction of a less offence permissible on a charge of a greater offence):—

"(4A) An accused charged before a court-martial with striking may be found guilty of using or offering violence.

(4B) An accused charged before a court-martial with using violence may be found guilty of offering violence.

(4C) An accused charged before a court-martial with using threatening language may be found guilty of using insubordinate language"

(2) The following sub-section shall be inserted after sub-section (*5*) of the said section:—

"(6) Where an accused is charged before a court-martial with a civil offence and the charge is one upon which, if he had been tried by a civil court he might have been found guilty of any other offence, the court-martial shall have power to find him guilty of that offence."

Amendment of s. 130 of Army Act.

8. The following sub-section shall be substituted for sub-section (*2*) of section one hundred and thirty of the Army Act (which contains provisions in cases of insane persons):—

"(2) Where, on the trial by court-martial of a person charged with an offence, it appears that such person did the Act or made the omission with which he is charged, but that he was insane at the time when he did or made the same, the court shall find specially that the accused was guilty of the act or omission charged but was insane at the time when he did the act or made the omission, and such person shall be kept in custody in the prescribed manner until the directions of His Majesty thereon are known."

Amendment of s. 161 of Army Act.

9. In section one hundred and sixty-one of the Army Act (which relates to the limitation of time for the trial of offences), after the word "Provided" there shall be inserted the words "that a soldier who has fraudulently enlisted during a period of re-engagement shall only forfeit the service rendered during such re-engagement, and."

Amendment of provisions relating to execution of sentences, &c.

10. (1) With a view to simplifying the provisions of the Army Act which relate to the execution of sentences of penal servitude, imprisonment and detention, the nature and locality of the penal establishments in which those sentences are to be served and the treatment to be accorded to soldiers under sentence, the following amendments shall be made in the said Act:—

(*a*) For sections fifty-eight to sixty-eight inclusive there shall be substituted the provisions contained in Part I of the Second Schedule to this Act:

(*b*) For sections one hundred and thirty-one to one hundred and thirty-five inclusive there shall be substituted the provisions contained in Part II of the said Schedule:

(*c*) The proviso contained in Part III of the said Schedule shall be inserted after proviso (1A) to section forty-four.

(2) This section shall not come into operation until the first day of October, nineteen hundred and twenty-six.

Application to Air Force.

11. References in this Part of this Act to the Army Act shall be deemed to include references to the Air Force Act, and the provisions of this Part of this Act (including the Second Schedule thereto) shall in their application to the Air Force Act have effect subject to any of the general modifications set out in Part I of the Second Schedule to the Air Force Constitution Act, 1917, which apply, and also with the substitution of "military prison" and "military detention barrack" for "air force prison" and "air force detention barrack.".

PART II.

AMENDMENTS OF ARMY ACT.

Amendments of ss. 48 and 49 of Army Act.

12. (1) The following paragraph shall be inserted at the end of section forty-eight of the Army Act (which enacts certain rules with respect to general and districts courts-martial):—

"(10) If it becomes necessary to convene a court-martial under this Act at any place where in the opinion of the convening officer the necessary number of military officers is not available to form such a court, or where in his opinion such a necessary number could not be made available without serious injury to the interests of the service, such opinion to be expressed in the order convening the court, and to be conclusive, then the said convening officer may, subject to any directions which may be given by the Army Council and with the consent of the proper air force authority, nominate any air force officer to preside over the court, or nominate as members of the court any necessary number of air force officers in addition to or in lieu of military officers.

rovided that no air force officer shall be qualified to perform any function in relation to such court-martial unless he is of equal seniority and equivalent rank to that which would have been required by the provisions of this Act if he had been a military officer."

(2) In sub-section (2) of section forty-nine of the Army Act (which relates to field general courts-martial) after the word "Act" there shall be inserted the words "except paragraph (10) thereof."

Amendment of provisions as to billeting.

13. (1) The provisions of section one hundred and eight A of the Army Act (which relates to billeting in cases of emergency) shall have effect in case of emergency notwithstanding that directions have not been given for embodying all or any part of the territorial army, and accordingly in sub-section (1) of that section the words "where directions have been given for embodying all or any part of the Territorial Army" shall be omitted.

(2) In sub-section (4) of section one hundred and eighty one of the Army Act (which contains modifications of the Act with respect to the auxiliary forces), after the word "behalf" there shall be inserted the words "or when called out for actual military service for purposes of defence in the United Kingdom."

Amendment of ss. 82, 100 and 161 of Army Act.

14. (1) In sub-section (1) of section eighty-two of the Army Act (which relates to enlistment for general service and appointment to corps), the words "of the regular forces" shall be omitted and in sub-section (2) of the said section for the words "to some corps of the regular forces" there shall be substituted the words "to such corps as the competent military authority may think fit."

(2) In sub section (2) of section one hundred of the Army Act (which relates to the validity of attestation and enlistment or re-engagement), for the words "in any corps of His Majesty's regular forces" there shall be substituted the words "of the regular forces".

(3) In section one hundred and sixty-one of the Army Act (which relates to liability to military law in respect of the time for trial of offences), for the words "in any corps of His Majesty's regular forces" there shall be substituted the words "as a soldier of the regular force."

PART III.

AMENDMENTS OF THE AIR FORCE ACT.

Amendment of s. 179A of Air Force Act.

15. In sub-section (2) of section one hundred and seventy-nine A of the Air Force Act (which prescribes the modifications of that Act with respect to sailors and soldiers attached to the Air Force) for the words "when not subject to the Naval Discipline Act" there shall be substituted the words "other than one who remains subject to the Naval Discipline Act by virtue of sub-section (1A) of section one hundred and seventy-five or sub-section (1A) of section one hundred and seventy-six of this Act."

Amendment of s. 190 of Air Force Act.

16. The following paragraph shall be inserted after paragraph (8) of section one hundred and ninety of the Air Force Act (which relates to the interpretation of terms in that Act):—

"(9) The expression 'Royal Warrant' includes an order of His Majesty signified under the hand of a Secretary of State."

SCHEDULES.

FIRST SCHEDULE.

Accommodation to be provided ...	Maximum price.
Lodging and attendance for soldier where meals furnished.	Tenpence per night for the first soldier and eightpence per night for each additional soldier.
Breakfast as specified in Part I of the Second Schedule to the Army Act.	Sevenpence each.
Dinner as so specified	Tenpence.
Supper as so specified	Fourpence.
Where no meals furnished lodging and attendance, and candles, vinegar, salt, and the use of fire, and the necessary utensils for dressing and eating his meat.	Tenpence per night for the first soldier and eightpence per night for each additional soldier.
Stable room and ten pounds of oats, twelve pounds of hay, and eight pounds of straw per day for each horse.	Two shillings and twopence per day.
Stable room without forage ...	Sixpence per day.
Lodging and attendance for officer ...	Three shillings per night.

Note.—An officer shall pay for his food.

In the application of this Schedule to the Air Force references to the Air Force Act and airman shall be substituted for references to the Army Act and soldier.

SECOND SCHEDULE.

PART I.

SECTIONS TO BE SUBSTITUTED FOR SS. 58 TO 68 OF THE ARMY ACT.

Penal Servitude.

Effect of sentence of penal servitude.

58. Where a sentence of penal servitude is passed by a court-martial, the military convict shall, as soon as practicable, be committed to a penal servitude prison to undergo his sentence according to law :

Provided that where the sentence was passed for an offence committed on active service, the competent military authority may order that any part of the sentence, not exceeding two years, shall be served in a military prison in accordance with rules made for the purpose under this Act, and in such case the provisions of this Act with respect to penal servitude (except those relating to the treatment of a military convict on arrival at a penal servitude prison), shall, with respect to the part of the sentence to be so served, have effect as though for references to a penal servitude prison there were substituted references to a military prison.

Place in which sentence to be served.

59. The penal servitude prison to which a military convict is committed shall be a penal servitude prison in the United Kingdom, unless the convict—

(*a*) was sentenced in India or a colony, and belongs to a class of persons with respect to whom the Secretary of State by declaration laid before both Houses of Parliament has declared that by reasons of climate, place of birth, place of enlistment or otherwise, transfer to the United Kingdom would not be beneficial ; or

(*b*) was enlisted in a colony, and belongs to a class of persons so enlisted with respect to whom the Secretary of State has arranged with the Governor of that colony that they may, if sentenced to penal servitude, be transferred to or kept in the colony and there undergo sentence,

in either of which cases he may undergo his sentence in India or the colony, as the case may require.

Interim custody of military convict before arrival at penal servitude prison.

60. (1) Until transferred to a penal servitude prison a military convict—

(*a*) if in the United Kingdom or a foreign country, shall be kept in military custody ;

(*b*) if in India or a colony, may be kept in military custody or in civil custody, or partly in one description of custody and partly in the other, and may, by order of the competent military authority, from time to time be transferred from military custody to civil custody and from civil custody to military custody as occasion may require.

(2) A military convict in India or a colony may, whilst in civil custody in any prison, be dealt with, in respect of hard labour and otherwise, according to the rules of that prison.

Committal, removal, release, etc., of military convict.

60. (1) An order of the competent military authority shall be a sufficient warrant for the committal of a military convict to a penal servitude prison.

(2) An order of the competent military authority shall be a sufficient authority for the transfer of the military convict from military custody to civil custody and from civil custody to military custody, and his removal from place to place, and for his detention in civil custody, and generally for dealing with such convict in such manner as may be thought expedient until he is transferred to a penal servitude prison.

(3) A military convict at any time either before or after his arrival at a penal servitude prison, may, if his sentence is remitted, be released by order of the competent military authority.

(4) A military convict may, during his conveyance from place to place, or when on board ship or otherwise, be subjected to such restraint as is necessary for his safe conduct and removal.

Treatment of military convict in penal servitude prison.

62. After a military convict has arrived at a penal servitude prison to undergo his sentence, he shall be dealt with in the same manner as an ordinary civil prisoner under sentence of penal servitude; and all enactments relating to a person sentenced to penal servitude by a competent civil court shall, so far as circumstances admit, apply accordingly.

Imprisonment and Detention.

Effect of sentence of imprisonment or detention.

63. (1) Where a sentence of imprisonment is passed by a court-martial, the military prisoner shall undergo the term of his imprisonment either in a military prison, or detention barrack, or in other military custody, or in a civil prison, or partly in one way and partly in another.

(2) Where a sentence of detention is passed by a court-martial or a commanding officer, the person on whom that sentence has been passed shall undergo the term of his detention either in a detention barrack, or in military custody, or partly in one way and partly in the other, but not in a prison.

Place in which sentence to be served.

64. (1) Subject to the provisions of this section, a military prisoner or soldier under sentence of detention who was sentenced or is undergoing his sentence in the United Kingdom shall not be removed to a prison or detention barrack elsewhere, unless he was enlisted in a colony and belongs to a class of persons so enlisted with respect to whom the Secretary of State has arranged with the Governor of that colony that they may, if sentenced to imprisonment or detention, be transferred to the colony and there undergo sentence, in which case he may be removed to a prison or detention barrack in that colony.

(2) The competent military authority may give directions for delivery into military custody of any military prisoner or soldier undergoing detention, and the removal of such prisoner or soldier, whether with his corps or separately, to any place beyond the seas where the corps or any part thereof to which for the time being he belongs is serving or under orders to serve.

(3) A military prisoner or soldier under sentence of detention who was sentenced in a foreign country shall undergo his sentence either in that foreign country, or in any foreign country in which the force with which he is serving may be, or in the United Kingdom, or in such other place as may be prescribed.

(4) A military prisoner or soldier under sentence of detention who was sentenced in India or a colony shall undergo his sentence either in India or in that colony (as the case may be), or in such other part of His Majesty's dominions as may be prescribed or in the United Kingdom:

Provided that—

(*a*) if the term of his sentence exceeds twelve months, he shall be transferred as soon as practicable to a prison or detention barrack in the United Kingdom, unless—

(*i*) he belongs to a class of persons with respect to whom the Secretary of State by declaration laid before both Houses of Parliament has declared that by reasons of climate, place of birth, place of enlistment or otherwise, transfer to the United Kingdom would not be beneficial, or

(*ii*) the court for special reasons otherwise orders,

and any order which may be made under this provision by the court may be made by the confirming authority in confirming the finding and sentence, and in the case of any commutation or remission of sentence may be made by the authority commuting or remitting the sentence, and

(*b*) a military prisoner or soldier undergoing detention in India or a colony shall not, for longer than is absolutely necessary, be detained in any civil prison other than a prison in respect of which arrangements have been made by the Secretary of State under this Act with the Governor General of India or the Governor of the colony.

Interim custody of military prisoner or soldier undergoing detention

65. A military prisoner or soldier undergoing detention may until he reaches the prison or detention barrack in which he is to undergo his sentence, be kept in military custody, or in civil custody or partly in one description of custody and partly in the other, and may, by order of the competent military authority, from time to time be transferred from military custody to civil custody, and from civil custody to military custody as occasion may require.

Committal, removal, release, etc., of military prisoner or soldier undergoing detention.

66. (1) An order of the competent military authority shall be a sufficient warrant for the committal of a military prisoner to prison or a detention barrack, or a soldier under sentence of detention to a detention barrack.

(2) An order of the competent military authority shall be a sufficient authority for the transfer of a military prisoner from prison to a detention barrack, or *vice versa*, or from one prison or detention barrack to another prison or detention barrack, or for the transfer of a soldier undergoing detention from one detention barrack to another, or for the delivery into military custody of a military prisoner or a soldier undergoing detention.

(3) A military prisoner or a soldier undergoing detention may at any time, if his sentence is remitted, be released by order of the competent military authority.

(4) A military prisoner or a soldier undergoing detention may, during his conveyance from place to place, or when on board ship or otherwise, be subjected to such restraint as is necessary for his safe conduct and removal.

Treatment and classification of prisoners in civil prisons.

67. (1) A military prisoner while in a civil prison shall be confined, kept to hard labour, and otherwise dealt with in the same manner as an ordinary prisoner under a like sentence of imprisonment.

(2) Where the hospital or place for reception of sick persons in a prison or a detention barrack is detached from the prison or detention barrack, a military prisoner or a soldier undergoing detention may be detained in that hospital or place, and conveyed to or from the same as circumstances require.

(3) Whereas it is expedient that a clear difference should be made between the treatment of prisoners convicted of breaches of discipline and the treatment of prisoners convicted of offences of an immoral, dishonest, shameful, or criminal character, or sentenced to be discharged from the service with ignominy, a Secretary of State shall from time to time make rules for the classification and treatment of such prisoners.

Commencement of sentence and interpretation of Provision as to Punishment.

Commencement of sentence and interpretation of provisions as to punishments.

68. (1) The term of penal servitude, imprisonment, or detention to which a person subject to military law is sentenced by a court-martial, whether the sentence has been revised or not, and whether the person is already undergoing sentence or not shall (save as otherwise expressly provided in this Act), be reckoned to commence on the day on which the original sentence and proceedings were signed by the president of the court-martial.

(2) For the purpose of the provisions of this Act relating to penal servitude, imprisonment and detention unless the context otherwise requires—

(*a*) The expression "military convict" means a person under sentence of penal servitude passed by a court-martial,

(*b*) The expression "military prisoner" means a person under sentence of imprisonment passed by a court-martial.

(*c*) The expression "civil custody" means the custody of the police or other lawful civil authority authorised to retain in custody civil prisoners, and includes confinement in a civil prison :

(*d*) The expression "milltary prison" means a building or part of a building set apart as such under this Act and includes (unless the Secretary of State otherwise directs) an air force prison :

(*e*) The expression "detention barrack" means a building or part of a building set apart as such under this Act, and includes (unless the Secretary of State otherwise directs) an air force detention barrack :

(*f*) The expression "civil prison means any prison in the United Kingdom in which offenders sentenced by a civil court to imprisonment can for the time being be confined, and any prison in India or a colony in which European offenders so sentenced can for the time being be confined :

(*g*) The expression "penal servitude prison" means any prison or place in which a person sentenced to penal servitude by a civil court in the United Kingdom can for the time being be confined, either permanently or temporarily, and any prison or place in India or a colony in which persons sentenced to penal servitude by civil court in India or the colony can for the time being be confined :

Provided that where there is no such prison or place in a colony the expression "penal servitude prison" shall, as respects that colony, mean a civil prison :

(*h*) The expression "competent military authority" means in relation to persons

(i) in the United Kingdom the Army Council, and any prescribed officer ;

(ii) in India or a colony any prescribed officer ;

(iii) in a foreign country, the officer commanding the force to which the person under sentence belonged at the time of his being sentenced, and any prescribed officer :

Provided that different officers may be so prescribed as the competent military authority for different purposes of the said provisions, and provision may be made by rules of procedure as to whether the competent military authority, in relation to any person under sentence, shall be the competent military authority in the place where the sentence was passed or the competent military authority in the place where that person may be.

PART II.

SECTIONS TO BE SUBSTITUTED FOR SS. 131 TO 135 OF THE ARMY ACT.

General Provisions as to Prisons and Detention Barracks.

Duty of Governor of prison to receive prisoners, deserters and absentees without leave.

131. (1) The Governor of every prison in the United Kingdom shall receive and confine, until discharged or delivered over in due course of law—

(*a*) all prisoners sent to such prison in pursuance of this Act ; and

(*b*) every person delivered into his custody as a deserter or absentee without leave by any person conveying him under legal authority on production of the warrant of a court of summary jurisdiction on which such deserter or absentee without leave has been taken or committed, or of some order from a Secretary of State which order shall continue in force until the deserter or absentee without leave has arrived at his destination.

(2) Every such governor shall also receive into his custody for a period not exceeding seven days any soldier in military custody upon delivery to him of a written order purporting to be signed by the commanding officer of such soldier.

(3) The provisions of this section with respect to the governor of a prison in the United Kingdom shall apply to a person having charge of any police-station or other place in which prisoners may legally be confined.

Establishment and regulation of military prisons and detention barracks.

132. (1) It shall be lawful for a Secretary of State, and in India for the Governor-General, to set apart any building or part of a building under the control of the Secretary of State or Governor General as a military prison or detention barrack.

(2) It shall be lawful for a Secretary of State, and in India for the Governor-General, from time to time to make, alter, and repeal rules—

(*a*) for the government, management, and regulation of military prisons and detention barracks ; and

(*b*) for the appointment and removal and powers of inspectors, visitors, governors and officers thereof ; and

(*c*) for the labour of military or other prisoners and soldiers undergoing detention therein, and for enabling such prisoners or soldiers to earn, by special industry and good conduct, a remission of portion of their sentence ; and

(*d*) for the safe custody of such prisoners or soldiers and the maintenance of discipline among them, and the punishment by personal correction, restraint or otherwise of offences committed by such prisoners or soldiers :

Provided that—

(i) such rules shall not authorise corporal punishment to be inflicted for any offence, nor render the imprisonment or detention more severe than it is under the law in force for the time being in any public prison in England subject to the Prison Act, 1877 ; and

(ii) all the regulations made under the Prison Act, 1898, as to the duties of gaolers and medical officers and all regulations contained in the Coroners Act, 1887, as to the duties of coroners with respect to inquests in prisons and detention barracks, shall be contained in such rules, so far as the same can be made applicable.

40 and 41 Vict. C. 21, 61 and 62 Vict. C. 41, 50 and 51 Vict. C. 71.

The Secretary of State and Governor-General shall by rule under this sub-section make special provision as to the treatment of military convicts under sentence for an offence committed on active service who, in pursuance of the provisions of this Act, are required to serve part of their sentences in a military prison.

28 and 29 Vict. C. 126

(3) Rules under this section may apply to military prisons and detention barracks any enactments of the Prison Act, 1865, imposing punishments on any persons not prisoners.

(4) All rules made by a Secretary of State in pursuance of this section shall be laid before Parliament as soon as practicable after they are made

Provisions as to military prisons and detention barracks on active service.

133. In any country in which operations against the enemy are being conducted, the powers of a Secretary of State under the last foregoing section with respect to military prisons and detention barracks shall be exercisable by the officer commanding-in-chief in the field, and shall include a power of declaring any place to be a military prison or a detention barrack, and the limitations contained in that section on the power of making rules as to the punishment of prisoners and soldiers undergoing detention and as to the severity of imprisonment and detention shall not apply: Provided that nothing in this section, or in any rules made thereunder, shall authorise flogging or other corporal punishment to be inflicted for any offence.

Inquests on deaths in military prisons and detention barracks in India.

134. (1) On all occasions of death by violence or attended with suspicious circumstances, in any military prison or detention barrack in India, an inquest shall be held to make inquiry into the cause of death.

(2) The commanding officer shall cause notice to be given to the nearest magistrate duly authorised to hold inquests and such magistrate shall hold an inquest into the cause of any such death, in the manner and with the powers provided in the case of similar inquiries held under the law for the time being in force in India for regulating criminal procedure.

(3) Where there is no such magistrate available, the commanding officer shall convene a court of inquest which shall be convened and shall hold the inquest in such manner as may be prescribed.

Arrangements as to civil prison in India or colony.

135. A Secretary of State may from time to time make arrangements with the Governor-General of India or the Governor of a colony for the reception in any prison in India or in such colony of prisoners under this Act and of deserters or absentees without leave from His Majesty's service, on payment of such sums as may be provided by the arrangement and the governor of any prison to which any such arrangement relates shall be under the same obligation as the governor of a prison in the United Kingdom to receive and detain such prisoners, deserters and absentees without leave and the provisions of section one hundred and thirty-one of this Act shall apply accordingly with this modification, that the reference to orders from a Secretary of State shall be construed as including orders from the Governor-General of India or the Governor of the colony as the case may be.

PART III.

PROVISO TO BE INSERTED IN S. 44 OF THE ARMY ACT.

(1B) An offender under this Act shall not be subject to imprisonment or detention for more than two consecutive years, whether under one or more sentences.

Simla, the 29th June 1926.

No. F. 26-IX-26-A.—In exercise of the powers conferred by rule 9 and rule 15 of the Legislative Assembly Electoral Rules, the Governor General in Council is pleased to direct that the following further amendments shall be made in the Legislative Assembly (Bengal) Electoral Regulations published with the notification of the Government of India in the Legislative Department No. 185, dated the 17th August, 1923, namely :—

1. In regulation 8—

In clause (*b*) of sub-regulation (*3*) and in clause (*c*) of sub-regulation (*4*) for the word "Chairman" the words "Chief Executive Officer" shall be substituted.

2. For regulations 9, 10, 11 and 12 the following shall be *substituted*, namely :—

"9. A notice shall be published, together with the electoral roll, when published under Regulation 8, specifying for each electoral area the revising authority to whom, the place at which, and the period referred to in Regulation 10 within which claims for being included in the electoral roll, or objections to any names entered in the roll, are to be preferred.

All such claims and objections shall be addressed to the revising authority and shall be presented in rural constituencies to the registering authority or Subdivisional Magistrate of the subdivision to which the claimant or objector belongs and in urban constituencies to the registering authority or direct to the revising authorities.

10. All such claims and objections to the roll shall be made in writing on the lines of specimen forms IX and X annexed hereto within thirty days from the date of the publication of the roll under Regulation 8 and where objection is made to the inclusion in the roll of any person whose name appears therein, shall contain in respect of such person all the particulars entered in the roll : Provided that if it appears necessary for the proper preparation of the roll, the local Government may, by notification in the local official gazette, prescribe a longer period within which claims and objections shall be preferred in respect of the electoral roll of any constituency. A claim shall be signed by the person desiring his name to be included in an electoral roll and shall be presented either by himself personally or through an agent authorized in writing.

No person shall prefer an objection to the inclusion of any name on the roll of a constituency unless his name is already entered in the roll of that constituency. Applications for the transfer of a name from the roll of one constituency to that of another constituency are inadmissible. It any person desires such a transfer he shall prefer an objection to the inclusion of his name in the one roll and a second and separate claim for the inclusion of his name in the other roll.

11. The revising authority shall not entertain any claim or objection received after the time referred to in Regulation 10.

12. A register of all claims and objections shall be maintained by the registering authority and Subdivisional Magistrates in rural constituencies and by the registering authority and revising authorities in urban constituencies. Every person whose claim or objection is received in time shall be served with a notice by the revising authority specifying the place where and the time when his claim or objection will be heard, and directing him to be present with such evidence as he may wish to adduce."

3. To regulation 15 the following shall be added, namely :—

"No party shall be represented by any legal practitioner at such hearing."

4. To regulation 27 the following shall be added, namely :—

"As far as possible, separate compartments and separate entrances and exists shall be provided for women electors. Suitable arrangements shall be made for recording the votes of *purdanashin* female voters, as far as is practicable."

5. In regulation 41, for the words 'and shall deliver such packets to the returning officer" the words "and shall deliver such packets or cause them to be delivered to the returning officer" shall be substituted.

6. For regulation 43, the following shall be substituted, namely :—

"43. The Returning Officer shall appoint a time, place and date (which shall be as soon as practicable after the close of the poll) for the counting of votes and shall give notice thereof, in writing to all candidates and election agents."

7. For regulation 47, the following shall be substituted, namely :—

"47. The Returning Officer shall not open the sealed packets of the tendered votes, the marked copy of the electoral roll, or the counterfoils of the ballot papers. He shall verify the statements submitted by the presiding officers under Regulation 42 by comparing them with the statement prepared, under Regulation 45 (*a*) and the latter with the number of counted votes and rejected ballot papers, the unused ballot papers in his possession and the tendered votes list, shall then reclose and reseal each packet which has been opened by him, and shall record on each packet a description of its contents and date of the election to which it refers."

8. In regulation 82—

In sub-regulation (*3*) for the word "Chairman" the words "Chief Executive Officer" shall be substituted.

9. In Form IV—

Against item 4 for the words "Number of tendered ballot papers" the words "Number of tendered ballot papers used" shall be substituted.

10. In Form VI—

In item I of the Instructions the words "the Chairman, Calcutta Corporation" shall be omitted.

11. After Form VIII the following new forms shall be added, namely : —

FORM IX.

(Regulation 10.)

OBJECTION.

I hereby give you notice that I object to the name of being retained on the electoral roll for the constituency of the Legislative Assembly for the following reasons :—

(Here should be entered precise details as to the positive disqualification as required by rule 8 and the schedule to the electoral rules.)

Number in the electoral roll in which the name of applicant is entered.

Signature

Dated the day of 192 .

FORM X.

(Regulation 10).

CLAIM.

I claim to have my name inserted in the electoral roll for the constituency of the Legislative Assembly in respect of the qualifications named below :—

Name of claimant in full.	Father's name or husband's or mother's name (in the case of an unmarried woman voter).	Place of residence or description of premises owned or occupied giving rise to qualification.	Description of qualification, claimed.	Post office

Dated the day of 192 .

Signature.....

L. GRAHAM,
Secretary to the Government of India.

Orders by the Commissioner of Income-tax, Bengal.

RESULTS OF DEPARTMENTAL EXAMINATIONS, APRIL AND MAY, 1926.

No. 1257—6E—1-C.T.—The following officers have passed completely by the Higher Standard :—

1. Lt. S. C. Chaudhury.
2. Mr. A. M. Bose.
3. Babu M. K. Banerjee.
4. Maulvi A. M. Jalaluddin Ahmed.
5. Maulvi Masudal Mannan.
6. Babu M. N. Roy Mitter.
7. „ A. R. Mukherji.
8. „ S. P. Lahiri.

2. The following officers have passed by the Higher Standard in the subjects noted against their names in column 2 and have still to pass by the Higher Standard in the subjects noted in column 3 :—

1 Name.	2 Subjects in which passed.	3 Subjects in which still to pass.
Mr. R. W. A. Ashe ...	Marwari ...	Book-keeping.
Babu P. N. Mukherjee ...	.....	Income-tax Law and Rules.
Babu S. E. Roy ...	.....	Income-tax Law and Rules Book-keeping. Miscellaneous Paper Second Vernacular.
Maulvi Abdul Aziz ...	.....	Income-tax Law and Rules. Book-keeping. Practical Test. Second Vernacular.
Mr. R. Som ...	Income-tax Law and Rules Practical Test. ...	Miscellaneous Paper. Second Vernacular.
Babu J. C. Bhattacharji ...	Income-tax Law and Rules ...	Book-keeping. Practical Test. Miscellaneous Paper Second Vernacular
Maulvi Gulam Rahman ...	Income-tax Law and Rules Book-keeping. Practical Test. Miscellaneous Paper ...	Marwari.
Babu S. C. Chakravarty ...	Income-tax Law and Rules Practical Test. Miscellaneous Paper, ...	Book-keeping. Second Vernacular

1 Name.	2 Subjects in which passed.	3 Subjects in which still to pass.
Maulvi S. A. Khondakar ...	Practical Test Miscellaneous Paper. Marwari.	... Income-tax Law and Rules Book-keeping.
Babu A. L. Chakravarty ...	Miscellaneous Paper Practical Test. Marwari.	... Income-tax Law and Rules.
Babu N K. Banerjee ...	Miscellaneous Paper Marwari.	... Income-tax Law and Rules. Book-keeping. Practical Test.
Maulvi Abdul Mazid ...	Miscellaneous Paper	... Income-tax Law and Rules. Book-keeping. Practical Test. Second Vernacular.
Maulvi Nefazuddin Khan ...	Income-tax Law and Rules	... Book-keeping.

3. The following officers and clerk have now passed completely by the Lower Standard :—

(*a*) *Officers*—

1. Mr. R. Som.
2. Babu M. K. Banerjee.
3. ,, A. L. Chakravarty.
4. ,, S. B. Roy.
5. ,, A. R. Mukherji.
6. Babu S. P. Lahiri.
7. ,, J. C. Bhattacharjya.
8. ,, N. K. Banerji.
9. Maulvi Abdul Mazid.
10. ,, Gulam Rahman.

(*b*) *Clerk*—

1. Babu Umesh Ch. Das Gupta.

4. The following officers and others have now passed by the Lower Standard in the subjects noted against their names in column 2 and have still to pass by the Lower Standard in the subjects noted in column 3 :—

1 Name	2 Subjects in which passed.	3 Subjects in which still to pass.
(*a*) *Officers*—		
Maulvi S. A. Khondakar ...	Income-tax Law and Rules Miscellaneous Paper. Practical Test. Hindi-Urdu.	... Book-keeping
Babu S. C. Chakravarty ...	Income-tax Law and Rules Practical Test Miscellaneous Paper.	... Book-keeping. One Vernacular.
Maulvi Abdul Aziz ...	Income-tax Law and Rules Book-keeping.	... Practical Test. One Vernacular.
(*b*) *Others*—		
Babu B. K. Bhattacharjya...	Income-tax Law and Rules Practical Test. Miscellaneous Paper.	... Book-keeping. Marwari.
Babu Samatul Ch. Dutt Chaudhury ...	Income-tax Law and Rules Practical Test.	... Book-keeping. Marwari.
Babu Hiralal Dhara ...	Practical Test	... Income-tax Law and Rules. Book keeping. Miscellaneous Paper. One Vernacular.

5. The following officers have passed in the language noted against their names :—

Babu R. Ghatak	...	... Marwari.
,, N. N. Chakravarty	...	... Ditto.
,, N. C. Saha	...	... Ditto.

6. All officers who are not shown in the above list as having passed in subjects in which they presented themselves for examination have failed in those subjects.

F. W. STRONG,

Commissioner of Income-tax, Bengal.

CALCUTTA, *the 28th June 1926.*

The Calcutta Gazette

THURSDAY, JULY 8, 1926.

PART IB.

Educational Notices.

CALCUTTA UNIVERSITY.

NOTICE.

IT is hereby notified for general information that the following are the subjects selected for the essays in competition for the Jubilee Research Prizes for 1928 :—

Literary Subjects.

1. Co-operative Banking and Agricultural Indebtedness in Bengal and Assam.
2. Communalism and Political Advancement in India.
3. Drama as reflexion of National life and character in Bengal.

Scientific Subjects.

1. Deodorisation of fish-oil by some chemical means, other than hydrogenation.
2. Investigation of Indian oils and fats with a view to their utilization in leather industries.
3. A comparative study of the Physical properties of Indian timbers.
4. Historical development of Unani medicines.

Two prizes shall ordinarily be awarded every year. Each prize shall consist of a gold medal of the value of Rs. 150 and a sum of Rs. 350 in cash. One prize shall be awarded for research in Arts subjects and another for research in Science subjects.

The prizes will be open to all persons who have at any time been admitted to a degree in this University.

The theses for the above prizes for 1928 are to be sent privately to the undersigned not later than the 30th June 1927. Every thesis must bear a motto, but not the name of the candidate, and must be accompanied by sealed envelope bearing the same motto outside and containing inside the name and address of the candidate.

Every candidate shall indicate, generally in a preface to his thesis and specially in notes, the sources from which his information is taken, the extent to which he has availed himself of the work of others, and the portions of the thesis which he claims as original; he shall further state whether his research has been conducted independently, under advice, or in co-operation with others and in what respects his investigations appear to him to tend to the advancement of knowledge.

By order of the Hon'ble the Vice-Chancellor and Syndicate,

A. C. BOSE, *Controller of Examinations.*

SENATE HOUSE, *the 2nd July 1926.*

UNIVERSITY OF CALCUTTA.

NOTIFICATION No. C—4734—Affl.

IT is hereby notified for general information that the Government of Bengal are pleased to order that, with effect from the commencement of the session 1926-27, the *Pravatkumar College, Contai*, shall be affiliated to the Calcutta University in English, Bengali, Mathematics, Sanskrit, History and Logic to the I.A. Standard.

J. C. GHOSH, *Registrar.*

SENATE HOUSE, *the 26th June 1926.*

ORDERS BY THE SENATE OF CALCUTTA UNIVERSITY.

M. A. EXAMINATION, 1928.

ENGLISH.

COMMON PAPERS FOR GROUPS A AND B.

Paper I.—General History of English Literature.

(No Text-books.)

Paper II.—Drama.

Shakespeare	...	King Lear; Antony and Cleopatra. Henry IV, Parts I & II.
Ben Jonson	...	The Alchemist.

Paper III.—Poetry.

Spenser	...	Fairie Queene I.
Milton	...	Paradise Regained.
Browning	...	Selections (Young).
Dryden	...	Selections (Christie).

Paper IV.—Prose.

Plato	...	The Four Socratic Dialogues (Euthyphro, Apology, Crito, Phaedo; Tr. Jowett, Preface by Caird, Oxford).
Burke	...	French Revolution.
Archbold, W. A.	...	Recent Essays.

GROUP A.

Paper V.—(a) Chaucer and (b) Outlines of Historical English Grammar.

(a) Chaucer	...	The Book of the Duchesse ll. 1-290; House of Fame, Book II; The Legend of Good Women (Cleopatra & Thisbe); Lak of Stedfastnesse; The Former Age; Gentilesse; Truth; The Compleynt of Chaucer to his Purse; The Prologue to the Canterbury Tales; The Pardoner's Tale with its Prologue (Group C, ll. 329-968).
(b) Otto Jesperson	...	Growth and Structure of the English Language (Trubner, Leipzig).
Classen	...	History of the English Language (Macmillan).

Paper VI.—Selected Period of Poetry.

Early Nineteenth Century Poetry (1798-1832).

The undermentioned authors are recommended for special study in their chief works as specified below; but candidates will not be expected to show a detailed knowledge of the texts named :—

Wordsworth	...	Prelude, Books XI, XII, XIII; Excursion, Book I; Selections by Matthew Arnold (Golden Treasury Series).
Coleridge	...	Selections by Stopford A. Brooke (Golden Book of Coleridge, Dent).
Byron	...	Vision of Judgment; Selections by Matthew Arnold (Golden Treasury Series). Childe Harold's Pilgrimage.
Shelley	..	Prometheus Unbound; Selections by Stopford A. Brooke (Golden Treasury Series).
Keats	...	Hyperion; Eve of St. Agnes; Lamia; Isabella.

Golden Treasury of Songs and Lyrics (Palgrave), Book IV.
Selections from English Poets, edited by Ward, Vol IV.

Paper VII.—Selected Period of Prose.

Early Nineteenth Century Prose (1798-1832).

The undermentioned authors are recommended for special study in their chief works as specified below ; but candidates will not be expected to show a detailed knowledge of the texts named :—

Wordsworth	...	Prefaces and Appendices (Oxford edition).
Scott	...	Talisman ; Old Mortality ; Kenilworth.
Coleridge	...	Biographia Litteraria, omitting Chapters 5-9 and 12.
Lamb	...	Essays of Elia.
Landor	...	Selections by Sidney Colvin (Golden Treasury Series).
Jane Austen	...	Pride and Prejudice.
Hazlitt	...	English Literature, edited by Zeitline Oxford University Press).
De Quincey	...	Confessions of an Opium Eater.
Shelley	...	Defence of Poetry.

GROUP B.

Paper V.

English Language and Literature prior to 1100 A. D.

Sweet—Anglo-Saxon Reader, Part I, omitting pieces XII, XXVIII, XXX, XXXI, XXXII, XXXIII, XXXIV (9th edition, Clarendon Press, Oxford).

Paper VI.

English Language and Literature from 1100 A.D. to 1500 A.D., including Chaucer.

Chaucer—In addition to the texts prescribed for the "A" Group—Troilus and Criseyde, Books I and II.

Morris—

Specimens of Early English, Part I, omitting pieces II, III, IV, VIII, X, XI, XIII. XV, XVII, XIX.

Morris and Skeat	...	Specimens of Early English—Part II, omitting pieces I (B), II, VI, VII, VIII, IX, XI (B), XI (C), XIII, XVII (B), XVIII (A).

Paper VII.—Historical English Grammar (including the Elements of Teutonic Philology).

Books recommended for study .—

Wright, J. and E. M.	...	Old English Grammar (Oxford University Press).
Wyld, H. C.	...	Historical Study of the Mother Tongue (Murray).
Emerson	...	History of the English Language.
Greenough and Kittredge	...	Words and their Ways in English Speech (Macmillan).

Paper VIII.

Essay or Essays on Subjects connected with the Course.

SANSKRIT.

The course shall include the following :—

(The books prescribed for the first four papers are common to all the groups.)

Paper I.—(*a*) Ashtaka I of Rigveda, with Sayana's commentary thereon.

(*b*) Sayana's introduction to his commentary on the Rigveda

Paper II.—Sidhanta Kaumudi (whole).

Paper III.—(*a*) and (*b*) Elements of Comparative Philology with special reference to the Indo-Iranian Languages and the growth of the Praeritic dialects.

The following books are recommended :—

Macdonel, A. A.—Vedic Grammar for students (Oxford).

* Uhlenbeck, C. C.—A Manual of Sanskrit Phonetics (Luzac).

* Gune—Introduction to Comparative Philology (Poona).

For reference only—

Whitney—Sanskrit Grammar.

Dr. Prabhatchandra Chakrabarti—Linguistic Speculations of the Hindus.

(*c*) Sabda-Sakti-Prakasika—Karikas Nos. 2, 3, 4, 12-14, 16-18, 20, 29, 31, 33, 54, 56, 58, 60, 61, 66, 67 and 95.

Paper IV.—Two essays—(*a*) dealing with some subject connected with the History of Sanskrit literature generally ; (*b*) dealing with some subject connected with the history of the special department covered by the group taken up.

* Candidates are required to possess a thorough acquaintance with the books marked with an asterisk

Papers V, VI, VII and VIII.—One of the following groups to be selected by the candidate :—

A.—Literatare.

Paper V.—(*a*) Poetry Text :—

Naisadha Charita	...	Canto 1 with commentary.
Kamandakiya Nitisara	...	Chapters 8, 9, 10 and 11 (pages 37-62). (Jivananda's edition.)
Sukra Nitisara	...	Chapter 4 (pages 507-570). (Jivananda's edition.)
Mahabharata	...	Santiprava, Rajadharma, Chapters 56-60, 68, 69, 86, 88 (Pratap Ray's edition).
Sisupalavadha	...	Cantos 14, 15 with Malinatha's commentary.

(*b*) Translation from English into Sanskrit.

Paper VI.—(*a*) Drama Texts, Vikramorvasi, Mrichchakatika, Venisamhara, Mahaviracharita, Karpuramanjari, Vararuchi's Prakrita Prakas as is necessary for the appreciation of the Prakrit passages.

(*b*) Translation from English into Sanskrit.

Paper VII.—(*a*) Prose Texts; Kadambari (1st part), Harchacharita, Chapters 5 and 6.

(*b*) Unseen passages in Sanskrit Prose for translation into English.

Paper VIII.—(*a*) Rhetoric and Prosody, namely, Kavyaprakasa, Ekavali, Sarasvatikanthabharane, Sahitya-darpana and Chhandomanjari.

(*b*) Unseen passages in Sanskrit Poetry for translation into English.

B.—Vedas.

Paper V.—Yaska's Nirukta and Pingala's Chhandasutras with Halayudhaha's Vritti; Pratisakhya of the Rigveda, with the commentary of Uvata.

Paper VI.—(*a*) Aitareya Brahmna with Sayana's commentary.

(*b*) Simple unseen passages in Vedic Sanskrit for translation into classical Sanskrit.

(The interpretation of any recognised Indian School will be accepted.)

Paper VII.—(*a*) Brihadaranyaka Upanishad, Chapters III and IV: Chhandogya, Chapters V, VI, VII and VIII.

(*b*) Simple unseen Sanskrit passages from any Upanishad for translation into English.

Paper VIII.—(*a*) Grihya-Sutra—(*a*) Gobhila with commentary.

(*b*) Translation from English into Sanskrit.

C.—Mimamsa and Smriti.

Paper V.—(*a*) Mimamsa-Sutra with Savara Bhashya, first three chapters.

(*b*) Simple unseen Sanskrit passages from any treatise or commentary on the Mimamsa Philosophy, such as the Sloka-Varttika and the Tantra-Varttika for translation into English.

For reference only—

Dr. Pasupatinath Shastri—Introduction to the Purva Mimamsa.

Paper VI.—(*a*) Jaiminiya Nyayamalavistara and Mimamsa Nyayaprakasa.

Simple unseen Sanskrit passages from any treatise or commentary on the Mimamsa Philosophy, such as the Mimamsa-Balaprakasa and the Tuptika for translation into English.

Paper VII.—(*a*) Manu-Samhita with Kulluka's commentary.

Dharma-Sutras of Apastamba and Gautama with Haradatta's commentary.

(*b*) Grihya-Sutra—Gobhila.

Paper VIII.—(*a*) Yajnavalkya-Samhita with Vijnanesvara's Mitakshara Parasara's Institutes with Madhavas's commentary.

(*b*) Translation from English into Sanskrit.

D.—Vedanta.

Paper V.—(*a*) Vedantasara (Jacob's edition), Panchadasi, Vedanta Paribhasha, Hastamalaka (with commentary), and Siddhantalesa.

(*b*) Simple unseen Sanskrit passages from any work on Vedanta Philosophy such as the Vivaranaprameya-Sangraha for translation into English.

Paper VI.—(*a*) Vedanta-Sutra with Sankara Bhashya.

(*b*) Translation from English into Sanskrit.

Paper VII.—(*a*) Sribhashya, Chapter I, Part I.

(*b*) Advaita-Brahma-Siddhi.

Paper VIII.—(*a*) Bhagavadgita : Chhandogya-Upanishad, Chapter VI, Brihadaranyaka, Chapters III, VI ; Katha and Mandukya Upanishads with Sankara's commentary.

(*b*) Passages for translation into English from the Anubhashya and the Salvabhashya.

E.—Sankhya and Yoga.

Paper V.—(*a*) Sankhya-Sutras of Kapila with Vritti of Aniruddha, Sankhya-Karika of Iswara-krishna with Bhashya of Gaudapada.

(*b*) Simple unseen Sanskrit passages from any treatise or commentary on the Sankhya Philosophy for translation into English.

Paper VI.—(*a*) Sankhya-Pravachana-Bhashya, Sankhya-Sara and Sankhya-Tattvakaumudi.

(*b*) Translation from English into Sanskrit.

Paper VII.—(*a*) Yoga-Sutras of Patanjali with Bhashya of Vyasa and Vritti of Bhoja. Yoga-Varttika or Vijnana Bhikshu.

(*b*) Simple unseen Sanskrit passages from any treatise or commentary on the Yoga Philosophy for translation into English.

Paper VIII.—(*a*) Yogavasistha, Chapter on Vairagya Prakarana, Sarvadarsana-Samgraha.

(*b*) Translation from English into Sanskrit.

F.—Nyaya and Vaiseshika.

Paper V.—(*a*) Naya-Sutras of Gautama with the Bhashya of Vatsyayana, Varttika of Udyotakara and Vritti of Visvanatha.

(*b*) Simple unseen Sanskrit passages from any treatise or commentary on the Nyaya Philosophy for translation into English.

Paper VI.—(*a*) Nyayamanjari of Jayanta Bhatta ; Khandarakhanda-khadya of Sriharsa, Chapter I.

(*b*) Translation from English into Sanskrit.

Paper VII.—(*a*) Bhashaparichcheda with Sidhantamuktavali ; Kusumanjali of Udayanacharyya with commentary of Ruchidatta and gloss of Vardhamana.

(*b*) Translation from English into Sanskrit.

Paper VIII.—(*a*) Vaiseshika Sutras of Kanada, with Bhashya of Prasastapada ; Nyayakandali of Sridhara, and Vritti of Joyanarayana ; Saptapadarthi of Sivaditya, with commentary of Yatindra Madhava.

(*b*) Simple unseen Sanskrit passages from any treatise or commentary on Vaiseshika Philosophy for translation into English.

G.—General Philosophy.

Paper V.—(*a*) Sankhya Sutras of Kapila with Vritti of Aniruddha, Sankhya-Tattvakaumudi, Yoga-Sutras of Patanjali with the Bhashya of Vyasa and Vritti of Bhoja.

(*b*) Simple unseen Sanskrit passages from any work on Philosophy for translation into English.

Paper VI.—(*a*) Nyaya Sutras of Gautama with Bhashya of Vatsyayana and Vritti of Visvanatha, Vaiseshika Sutras of Kanada with Bhashya of Prasastapada, and Nyayakandali of Sridhara.

(*b*) Translation from English into Sanskrit.

Paper VII—(*a*) Vedantasara (Jacob's edition), Bhagavadgita, Vedanta Sutra with Sankara's commentary, Chapter I, Parts I and IV, Chapter II, Part II.

(*b*) Translation from English into Sanskrit.

Paper VIII.—(*a*) Nyayaratnamala of Parthasarathi Misra, Mimamsa Nyaya Prakasa of Apodeva. Upanishads—Isa Kena, Katha, Prasna, Munda, Mandukya and Svetasvatara with Sankara's commentary.

(*b*) Simple unseen Sanskrit passages from any work on Philosophy for translation into English.

H.—Prakrit.

Paper V.—(*a*) Prasna Vyakarana, Vipakasutra.

(*b*) Translation from English into Sanskrit (or Prakrit at the option of the candidate).

Paper VI.—(*a*) Prakrit portions of the following Dramas:—

Sakuntala, Vikramorvasi, Malavikagnimitra, Uttaracharita, Malatimadhava, Mahavircharita, Mrichchakatika, Mudrarakshasa, Ratnavali, Karpuramanjari, Venisamhara.

(*b*) Translation from Sanskrit into Prakrit.

Paper VII.—(*a*) Setubandha, Gaudavaha, Kumarapalacharita together with a general knowledge of Prakrita Pingala.

(*b*) Simple unseen passages in Prakrit for translation into English.

Paper VIII.—(*a*) Prakrit Grammar as in Vararuchi's Prakrita Prakasa (Cowell), Chanda's Prakrita Lakshna (Hoernle), Hemchandra (Pischel).

Candidates are also expected to be familiar with the substance of Hoernle's Grammar of the Gaudian languages.

(*b*) Simple unseen passages in Prakrit for translation into Sanskrit.

I.—Epigraphy and History.

Paper V.—(*a*) Rajatarangini and its continuation, with Stein's introduction and commentary.

(*b*) Unseen passages in Sanskrit for translation into English.

Paper VI.—(*a*) Inscriptions of Asoka.

(*b*) Early Indian Alphabets.

Paper VIII.—Epigraphia Indica.—

Volume	I.	Inscriptions Nos. 1, 8, 11, 13, 36.
,,	III.	Nos. 8 and 17.
,,	IV.	No. 34.
,,	V.	Nos. 2 and 19.
,,	VI.	Nos. 1 and 14.
,,	VII.	No. 6.
,,	IX.	No. 31 (translation only).
,,	X.	No. 15.
,,	XII.	Nos. 8 and 18.

Fleet—Corpus Inscriptionum Indicaram, Vol. III, Nos 1, 18, 33-37.
Prachina Lekha-Mala—Lekhas 69, 79, 80, 85, 92, 111 and 118.

Paper VIII.

(*a*) Ancient Geography of India.

The following books are recommended:—

Cunningham—Ancient Geography of India.
Fleet—Topographical list of the Brihatsamhita.
Pargiter—Translation of the Markandeya Purana (Bhuvanakosha only).

(*b*) Translation from English into Sanskrit.

PALI.

(COMPULSORY PAPERS.)

Paper I.

(*a*) Digha-Nikaya.

Brahmajala-Suttanta.
Samannaphala-Sutta.
Singalovada-Suttanta.
Ambattha-Sutta.

(*b*) Majjhima-Nikaza ... Suttas 1-15.
(*c*) Samyutta-Nikaya ... Devata, Devaputta and Kosala-Samyuttas.
(*d*) Anguttara-Nikaya ... Pancakanipata, Vaggas 1-8.

N. B.—Candidates will be required to be acquainted with the following Suttas: Cakkavattisihanada Sutta (D. N.), Assalayana Sutta (M. N.).

Paper II.

(*a*) Mahavagga of the Vinaya-Pitaka, pages 1-156.
(*b*) Bhikkhu-Patimokkha.
(*c*) Dr. Vidyabhusan's translation of So-sor-thar-pa (Tibetan Patimokkha).

Paper III.

Mahanipasiddhi (Sri Dharmarama Nayaka Thera edition in Sinhalese character).
Vuttodaya ... Ed. C. A. A. Silakkhanda (Nirnaya Sagar Press, Bombay).

Vararuci	...	Prakrita Prakasa.
Muller	...	Pali Grammar.
Woolner	...	Introduction to Prakrit.
Gune	...	Comparative Philology (Poona).

Barua and Mitra—Prakrit Dhammapada
Geiger—Pati Litterattur und Sprache } for reference only.

N. B.—The course in Pali and Prakrit philology should include Indo-European family of languages—the Aryan Branch. History of Sanskrit and Prakrit dialects—Development of Pali sounds and inflexions Pali with reference to Sanskrit and Indo-European.

Paper IV.

Rhys Davids	...	Buddhist India.
Rhys Davids	...	American Lectures.
Kern	...	Manual of Buddhism.
Hoernle	...	Manuscript (Remains of Buddhist Literatures found in Eastern Turkestan, Vol. I (Translation and notes only).
Mrs. Rhys Davids	...	Buddhism.

Inscriptions of Asoka (in Translation).

Oldenberg	...	Buddha.
Beal	...	Buddhist Literature in China.
Elliot	...	Hinduism and Buddhism, Vols. II and III.
Law	...	Life and work of Buddhaghosa.
Mabel Bode	...	Pali Literature in Burma.

GROUP A.—LITERATURE.

Paper V.

(*a*) Jatakhas in the Barhut sculptures.
(*b*) Petavatthu and Vimanavatthu.
(*c*) Rhys David's Buddhist Birth-Stories—Introduction only.

Paper VI.

Theri-Gatha with the Paramatthadipani (Second half).
Thera-Gatha (First half).
Sutta-nipata (Dapat's editions excluding the Parayana Vagga).
Visuddhimagga (Silaniddesa).
Milindapanha (Mendakapanha only, pages 90-188).

Paper VII.

1. Inscriptions of Asoka (in the original).
2. Piprahwa Buddhist Vase Inscriptions (as in Luders' List of Inscriptions No. 934).
3. Barhut Inscriptions (Barua and Sinha).
4. Sanchi Stupa Inscriptions (Epigraphia Indica, Vol. II).

Paper VIII.

Essays and Unseens.

GROUP B.—PHILOSOPHY.

Paper V.

Dhammasangani.
Atthasalini (P. T. S. O.), pages 1-136.
Dukapatthana

Paper VI.

Netti-Pakarana.
Abhidhammattha-Sangaha.
Abhidammavatara.

Paper VII.

Kathavatthu (P. T. S.), Vol. I, pages 1-103 with commentary.
Vibhanga (P. T. S.), pages 1-50.
Dhatukatha (P. T. S.), pages 1-100.

Paper VIII.

Essays and Unseens.

GROUP C.—EPIGRAPHY AND HISTORY.

Paper V.

Mahavamsa (Geiger's edition.)
Sasanavamsa.

Paper VI.

Inscriptions of Asoka (in the original).
Dasaratha Inscriptions.
Piprahwa Vase Inscriptions.
Sohgaura Copper Plaquet Inscription.

Paper VII.

(*a*) Select Kusana Inscriptions.
(*b*) Inscriptions of the Saka and Satavahana Dynasties.
(*c*) Inscriptions of the Imperial Guptas (Samudragupta, Chandragupta II, Skanda gupta and Damodarpur Plates).
(*d*) Hathigumpha Inscription of Kharavela.

Paper VIII.

(*i*) Cunningham ... Ancient Geography of India (published by Chakravarti, Chatterjee & Co.).
(*ii*) Reports of the Archæological Survey of India above Taxila and Isipatana, Vesali, Savatthi, Rajagaha, Kusinara, Kapilavastu and Sanchi.
(*iii*) Foucher ... Notes on the Geography of Gandhara.
(*iv*) Legge ... The Travels of Fa-Hian
(*v*) Watters ... Yuan Chwang, 2 vols.

GROUP D.—MAHAYANA LITERATURE AND PHILOSOPHY.

Paper V.

Lalita-Vistara.
Asvaghosha's Buddhacarita (Chaps. 1-13).

Paper VI.

Madhyemika-Karika with Vrtti of Candrakirti.
Lankavatara Sutra (Bunyiu Nanjio's edition).

Paper VII.

Nyayabindu with the Tika of Dharmottara (A. S. B.).
Sarvadarsana-sangraha (portion dealing with Buddhist Philosophy only).
Vidyabhusan ... History of Indian Logic (Buddhist Logic only).

Paper VIII.

A. (*i*) Kielhorn ... Sanskrit Grammar.
(*ii*) Macdonell ... Sanskrit Grammar.
B. Essays.

ARABIC.

Paper I.

Hamasa (1st Chapter).
Mu'allaqat (omitting the B.A. Honours Selection).

Paper II.

Kitabu-l-Aghani, Vol. IV.

(*a*) From the middle of page 17 to the middle of page 34.
(*b*) From page 74 to page 98.

Yatimatu-d-Dhar, Vol. IV, al-Babu-l-khamis fi dhikr-i Abi-l-Fadhli-l-Hamadani, pages 167-204.

Paper III.

(*a*) Unseen from Arabic.
(*b*) Unseen from English.

Paper IV.

History of Arabic Literature,

Paper V.

Mufassal of Zamakhshari from the beginning up to the end of Bahth-i-Ism-i-Mu'rab. Fara'id of Mulla Mahmud Jawnpuri; 'Ilmu-l-Ma'ani, from the beginning of the Muqaddima up to the end of the Naw'-i-Awwal of the Fann-i-Thani.

Paper VI.

Kur'an with the Kashshaf of Zamakhshari, the whole of Suratu-l Imran.
Mishkatu-l-Masabih.
(*a*) Kitabu-l-Imarat-i wa'l-Qudai.
(*b*) Kitabu-l-Adab.

Paper VII.

History of Islam.

Paper VIII.

Essay.

PERSIAN.

Paper I.

Hadiqa of Sanai (Newal Kishore Ed.) Chapters I and V, Khaqani.

Paper II.

Diwan of Nasir-i-Khusraw-i-'Alawi (Bombay Edition, pages 1-100.)
Qasaid of 'Urfi and Qa'ani.

Paper III.

Gawhar-i-Murad : the Muqaddima and the 1st Maqalla.
Waqiayi-Ni-'mat Khan-i-'Ali.
Haji Baba Ispahani (B.A.S. Edition).
Miraju-s-Sa'adat.

Paper IV.

History of Persian Literature.

Paper V.

(*a*) Unseen from Persian.
(*b*) Unseen from English.

Paper VI.

Phillot—Higher Persian Grammar.
Azad—Sukhandan-i-Fars.
Hadaiqu-l-Balaghat, I and II, Hadiqas or as an alternative--
Maulana 'Ubaydullah-al' Ubaydi-al-Suhrawardy—Dastur-i-Parsi Amuz.

Paper VII.

History of Islam.

Paper VIII.

Essay.

Indian Vernaculars.

BENGALI.

(PRINCIPAL SUBJECT.)

Paper I.

History of Bengali Literature from the earliest times down to 1850.
Special period—Vaishnava Literature during the Sixteenth Century.

Books recommended—

D. C. Sen	...	History of Bengali Language and Literature (Calcutta University).
Ditto	...	Vaishnava Literature of Mediæval Bengal (Calcutta University).
Ditto	...	Chaitanya and his Companions (Calcutta University),

D. C. Sen	...	Folk Literature of Bengal (Calcutta University).
Ditto	...	The Bengali Ramayanas (Calcutta University).
S. K. De	...	History of Bengali Literature, 1800-1825 (Calcutta University).
Sasankamohan Sen	...	Vagavani.

Book of Reference—

M Adikary	...	Vaisnab Digdarsani.

Paper II.

(1) Vanga Sahitya Parichaya, edited by D. C. Sen (Calcutta University), Vol. I, pages 379-402 (Dharmamangala); pages 486-524 (Ramayana); pages 607-638 (Mahabharata).

(2) Gopichandrer Gan, pages 1-56 (published by the Calcutta University).

(3) Sri Krishna Kirtan, pages 332-398; Radha-Viraha (published by Sahitya-Parishad).

Paper III.

Mukundrama Kavikankana		Chandimangala (the Kalaketu Story only).
D. C. Sen	...	Maymansinha Gitika.
Michael Madhusudan Datta		Meghanadabadha Kavya.
Dinabandhu Mitra	...	Nildarpana.
Girischandra Ghosh	...	Asoka.

Recommended (for reference only) :—

Lalmohan Vidyanidhi	...	Kavya-nirnaya.
Syamaprasad Mookerjee	...	History of the Bengali Stage ("Calcutta Review," January, 1924).
Beharilal Chakrabarti	...	Saradamangal.

Paper IV.

(*a*) Development of Prose Style in Bengali Literature, 1800-57.
(Candidates are recommended to refer to D. C. Sen's Bengali Prose Style)

(*b*) Influence of Western Culture on Bengali Literature, 1870-1900, with special reference to the works of Bankimchandra and Rabindranath.

In Papers II and III, 75 marks shall be allotted to the texts and 25 marks to the unseen passages.

Questions on the text shall include—

(*a*) Questions on the subject-matter and on the language of the prescribed books (historical, geographical, critical questions and literary allusions are not excluded).

(*b*) Questions on grammar and prosody arising from the texts.

(*c*) Questions on the life and literary career of the authors whose works are prescribed.

Papers V and VI.

(*See* under "Subsidiary Languages.")

Paper VII.

(*See* under "Basic Languages.")

Paper VIII.

B. C. Mazumdar	...	History of the Bengali Language.
S. K. Chatterji	...	A Brief Sketch of Bengali Phonetics (International Phonetic Association, University College, London).

HINDI.

(PRINCIPAL SUBJECT.

Paper I.—History of Literature.

History of Hindi Literature from Chanda Bardai (12th Century) down to Babu Harischandra.

Special subject—Religious Literature of Hindi Vaishnava poets in the 15th and 16th centuries.

Books recommended—

The Origin of Hindi Language and Literature, by Pandit Mahabir Prasad Dwivedi.
Hindi Bhasha, by Pandit Bal Mukund Gupta.
Vernacular Literature of Hindustan, by Sir George Abraham Grierson.

Hindi Literature (Heritage of India Series).

Grierson	...	Tulsidas.
Misra Brothers	...	Misra-bandhu-vinod.
Do.	...	Hindi Navaratna.

Paper II.—Old Texts.

Chanda Bardai	...	Prithaviraj Raysa. (Select portions in the Kavita Kaumudi of Ram Nares Tripathi.)
Surdas	...	Sur Sagar, Canto X ; Vinaya Patrika.
Tulsidas	...	Ram-charita-manas. Selection by Syam Sundar Das (Indian Press) ; Vinaya Patrika.
Jayasi	...	Padumavat, Part I.
Kesavdas	...	Ramchandrika.
Kavir	...	Selections (Rachanavali, edited by Pandit Ajodhya Singh Upadhyay).

Paper III.—Mediæval and Modern Texts.

Bhushan	...	Sivaraj Bhushan.
Bihari Lal	...	Satsai (Select portions).
Pandit Ambikadatt Vyas	...	Sukavi Satsai.
Harischandra	...	Chandravali.

Paper IV.—Essay Paper.

(*a*) Development of Hindi Literature, 1859-1900.
(*b*) Persian Influence on Hindi Literature.

Papers V and VI.

(Subsidiary Language.)

Paper VII.

(Basic Languages.)

Paper VIII.

Hoernle	...	Comparative Grammar of the Guadian Languages.
Lyall	...	Article on Hindustani (in the Encyclopædia Britannica, 9th edition).
Kellogg	...	Grammar of the Hindi Language.
Greaves	...	Grammar of Tulsidas.
E. Greaves	...	Hindi Grammar (Indian Press).

MAITHILI.

(PRINCIPAL SUBJECT.)

Paper I.

History of Maithili Literature from the earliest times (the thirteenth century down to Chanda Jha)
Special subject—Age of Vidyapati.

Paper II.

Jyotirishvar Thakur	...	Varnaratnakar.
Vidyapati	...	Kuti Lata.
Govind Das	...	Padyasangraha.
Ramadas Jha	...	Anand Vijay.
Umapati	...	Parijataharana.

Paper III.

Harshanath	...	Ushaharana.
Harshanath	...	Madhavanauda.
Jivan Jha	...	Sundar Samyog.
Lal Das	...	Ganes Khand.
Jivan Jha	...	Samavati Punarjanma Natak.

Paper IV.

Influence of Persian on Maithili.
Development of Maithili Literature, 1850-1900.

Papers V and VI.

(Subsidiary Languages.)

Paper VII.

(Basic Languages.)

Paper VIII.

Bhaba Nath Misra ... Mithila Sabda Prakas.

ORIYA.

(PRINCIPAL SUBJECT.)

Paper I.

General History of Oriya Literature from the earliest times to 1803 A.D.
Special period—from 1430 to 1568.
The following books and articles are recommended :—

(1) Syamasundara Rajaguru's Prabardhavali.
(2) Tarinicharan Rath's Utkala Sahitya Itihasa.
(3) M. M. Chakravarti's Essay in J. A. S. B. for 1898, No. 4.
(4) Introductory Essays to Vol. I and Vol. II of Typical Selections from Oriya Literature by B. C. Mazumdar published by the Calcutta University.

Paper II.

The following portions from the Oriya Sahitya Parichaya, Vol. I (published by the Calcutta University), pages 1-276, pages 366-440.

Paper III.

A. Mediæval—

(1) Upendra Bhanja's Lavanyavati, as in the "Typical Selections from Oriya Literature," Vol. II, pages 79-108.
(2) Abhimanyu Samanta Singhar's Vidagdha Chintamani, as in the "Typical Selections from Oriya Literature," Vol. II, pages 209-331.
(3) Kisori Chandranana Champu, by Baladeva Kavisurya.

B. Modern—

(1) Radhanatha Ray's Mahayatra.
(2) Madhusudana Ray's Vasanta Gatha.
(3) Fakirmohan Senapati's Lachhima.

Paper IV.

(1) Influence of Upendra Bhanja on the post-Upendra Bhanjic Literature of Orissa.
(2) Growth of Modern Oriya Literature under influence of Western culture.

Papers V and VI.

(Subsidiary Languages.)

Paper VII.

(Basic Languages.)

Paper VIII.

The following books are recommended :—

(1) Such portions from Beames' Comparative Grammar of Seven Aryan Languages as relate to Oriya in comparison with Bengali and Hindi.
(2) B. C. Majumdar's Lectures on the History of Bengali Language, Lectures X, XI, XII and XIV.

GUJRATI.

(PRINCIPAL SUBJECT.)

Paper I.

History of Gujrati Literature from the earliest times to A.D. 1900.
Special subject—Parsi Writers of Gujarati during the 19th century.
Books recommended :—

K. M. Jhaveri	...	Milestones in Gujarati Literature.
D. C. Derasari	...	Sathina Sahityanu Digdarsan.
K. M. Jhaveri	...	"Parsi Gujarati Sahitya" in the Vismi Sadi.
A. B. Dhruva and I. J. S. Taraporewala.		Selections from Gujarati Literature (Calcutta University), the introductory essay in each writer.

Paper II.

Old Gujarati and Rajasthani :—

Padmanabh	...	Kanhad De Prabandh (Derasari's edition).
Bhalan	...	Kadambari (Kantawala's edition).
Rathor Prithvi Raj	...	Veli Kisna Rukmani (Tessitori's edition, Asiatic Society of Bengal).

Old Gujarati Collections published by the Baroda Government.

Paper III.

Mediæval and Modern Texts :—

Premanand	... }	As given in Selections from Gujarati (Calcutta University).
Dyaram	... }	
Narmadashankar	...	Narma Kavita.
Dalpatram	...	Forbes Viraha and Dalpat Kavya.
Kalapi	...	Kekarava.
Govardhanram Tripathi	...	Saraswatichandra.

Paper IV.

Special subjects :—

(*a*) Women writers in Gujrati.
(*b*) Akho and Samal.

Papers V and VI.

(Subsidiary languages.)

Paper VII.

(Basic languages.)

Paper VIII.

R. L. Turner	...	Gujarati Phonology (Journal of the Royal Asiatic Society, 1921).
L. P. Tessitori	...	Notes on the Grammar of Old Western Rajasthani (Indian Antiquary, 1914-16).
Sir G. A. Grierson	...	Linguistic Survey of India, Vol. IX (Introduction to Gujarati and Rajasthani).
N. B. Divatia	...	History of the Gujarati Language.

Subsidiary Languages.

Papers V and VI on any one of the following :—

(*i*) BENGALI.

Texts.

University Selections for Prose and Poetry.

Grammar.

G. F. Nicholl	...	Manual of the Bengali Language.
J. D. Anderson	...	Bengali Manual.

History of Literature.

Students are recommended to consult Dineschandra Sen's, History of Bengali Language and Literature and Introduction to Typical Selections from Bengali Literature.

S. N. Sen ... Modern Bengali Literature (Calcutta Review, January, 1924).

(*ii*) ASSAMESE.

Texts.

Sankaradeva	...	Rukmini Haran.
Bhattadeva	...	Katha Gita (first three chapters).
Lakshminath Bezbarua	...	Kripabar Barbaruar Kakatar Topala.
Mafizuddin Ahmed	...	Jnana Malini.
Rajanikanta Bardolai	...	Manomati.

Grammar.

Hemchandra Barua	...	Asamiya Byakaran.
Devananda Bharali	...	Asamiya Bhashar Maulik Bichar.
Satyanath Bora	...	Sahitya Bichar.
Devananda Bharali	...	Anglo-Assamese Grammar.
G. F. Nicholl	...	Assamese Grammar in Bengali Manual.

Literary History.

Devendranath Bezbarua	...	Asamiya Bhasha Aru Sahityar Buranji.

(*iii*) ORIYA,

Texts.

Jagannath Dasa	...	Bhagavata (Selections as in Typical Selections from Oriya, Vol. I).
Madhusudana Rao	...	Kusumanjali.
Biswanath Kar	..	Bibidha Prabandha.

Grammar.

Radhanatha Ray	...	Vyakaran Pravesa.
E. C. B. Hallam	...	Oriya Grammar.

Literary History.

Introductory Essays to Typical Selections from Oriya

(*iv*) MARATHI.

Texts.

Gadyaratna Samuchchay, Part I.
Navanit, pages 47-48, 159-71, 381-410.

Grammar.

Ramchandra Bhikaji Joshi		Praudhabodh Byakaran.
G. R. Navalkar	...	Marathi Grammar.

Literary History.

Bhave	...	Maharashtra Saraswat.
M. K. Nadkarni	...	A Short History of Maruthi Literature.

(*v*) HINDI.

Texts.

Ramdahin Misra	...	Sahitya Sudhakar.
Ditto	...	Sahitya Sushama—Kavir (Dohas only), Mira Bai, Tulsidas, Surdas, Rahim Bihari, Bhushan and Harischandra.
Tulsidas	...	Selection by Shyam Sundar Das, up to Sundarakanda.

Grammar.

Kellogg ... Grammar of the Hindi Language.
Pincott ... Hindi Manual.
Etherington ... Bhasha-Bhaskar.
Garcin de Tassy ... Chrestomathie Hindi ou Hindouie.

Literary History.

Grierson ... Vernacular Literature of Hindustan.
Keay ... Hindi Literature.

(*vi*) GUJARATI.

Texts.

Dhruva, A. B. ... Niti-Sikshan (Selections I-V).
Anjaria and Karim Mohamad ... Kavita-Praves (Parts I-II).
St. Clair Tisdall ... Simplified Grammar of the Gujarati Language (Trubner).
Taylor, G. P. ... The Student's Gujarati Grammar (Thacker, Bombay).
Trivedi, K. P. ... Madhyavyakaran.
Taraporewala ... Main Currents of Gujarati Literature (Cal. Review, Jan.—Feb. 1925).

(*vii*) URDU.

Texts.

Kalam-i-Urdu (Board of Examiners).
A'inaya-i-Ibrat, Part II.
Taubatu-n-Nasuh (Nazir Ahmed).
Nazm-i-Muntakhab.

Grammar.

Palmer ... Simplified Grammar of Hindustani, Persian and Arabic.
Green ... A Practical Hindustani Grammar.
Forbes ... Hindustani Grammar.
Platts ... Ditto.

Literary History

Garcin de Tassy ... Histoir de la Literatur Hindouie et Hindoustanie.
Azad ... Ab-i-Hayat.

(*viii*) TAMIL.

Texts.

Purnalingam Pillai ... Primer of Tamil Literature.
Ditto ... Viveka Vilakkam.
Ditto ... Sevyul Kovai.
Ditto ... Vasaka Thirattu.
Matriculation Selections (Madras University).

Grammar and Literary History.

Wickremasinghe ... Tamil Grammar Self-taught.
Pope ... Tamil Handbook.
Do. ... Catechisms of Tamil Grammar, I-II.
Arden ... Progressive Grammar.
Article on Dravidian Languages (Encyclopædia Britannica).

(*ix*) TELUGU.

Texts.

Narasingham and ... } Ananda Readers, Parts III and IV.
Narasingharow ... }
Matriculation Selections (Madras University).

Grammar and Literary History.

Brown ... Telugu Grammar.
Morris ... Simplified Telugu Grammar.
Arden ... Telugu Grammar, 1895; Telugu Companion Reader, 1879.

Article on Dravadian Languages (Encyclopædia Britannica).

(*x*) MALAYALAM.

Texts.

Fourth Reader ...
Twelfth Reader ... } Basel Mission (Mangalore).
Gadya Malika, Part II ...

Matriculation Selection (Madras University).

Grammar and Literary History.

Gundert ... Catechism of Malayalam Grammar (Madras, 1881).
Fohrmeyr ... Progressive Grammar of Malayalam (Mangalore, 1889).
Peet ... Malayalam Grammar (Cottayam, 1841).

Article on Dravidian Languages (Encyclopædia Britannica).
History of Malayalam Literature.

(*xi*) KANARESE.

Texts.

Padya Sara, Part I, pages 1-39.
Katha Sangraha, Part I, pages 1-96.
Ditto Part II, pages 210-80.
Nirmale (or She Stoops to Conquer in Kanaresse).
Matriculation Selections (Madras University).

Grammar and Literary History.

Kittel ... Grammar of Old and Modern Kannda (Mangalore, 1903).
Spencer ... Kanarese Grammar (Mysore, 1914).
Rice ... History of Kanarese Literature.

Sabdadarsa (Kanarese).
Article on Dravidian Languages (Encyclopædia Britannica).

(*xii*) SINHALESE.

Texts.

Gunasekara ... Kusajatakakavya, 150 verses.
Gunawardhana ... Subhshitaya, 50 verses.
Samarasekara ... Sinhalese Translation of Dighanikaya, Vol. I (Brahmajalasutra and Ambatthasutra only).

Grammar and Literary History.

Wickremasinghe ... Sinhalese Grammar (London, 1916).
Gunasekara ... Comprehensive Sinhalese Grammar (Colombo, 1891).
Gurulu ... Amawatura (Chapters 2, 3 and 4 only), cited by Jayatilaka.

(*xiii*) MAITHILI.

Texts.

Ramanand Thakur ... Mahabharatsar.
Grierson ... Chrestemathy.
Chanda Jha ... Ramayan.

Grammar and Literary History.

Grierson ... Vernacular Literature of Hindustan
Ditto ... Maithili Grammar, 2nd edition.
Gangapati Singh ... Bal Maithili Vyakaran.

Basic Languages.

Paper VII.

Any two of the following :—

(*i*) PALI.

Frankfurter	...	Pali Handbook.
Muller	...	Simplified Pali Grammar.
Victor Henry	...	Precis de Grammaire Pali.
Vidhusekhar Sastri	...	Pali Prakasa.
Anderson	...	Pali Reader—Select portions, viz :—

Sumsumara Jataka, pages 1-2.
Sihacamma, J., pages 8-9.
Baveru, J., pages 18-19.
Silanisamas, J., pages 28-29.
Mahosadha's Judgment, pages 58-59.
Cattari Pubbanimittani, pages 63 64.
No Continuous Personal Identity, page 99.
Rebirth is not Transmigration, pages 100-101.
Padhana-Sutta, pages 103-104.
Dhaniya-Sutta, pages 104-105.
Selections from the Dhammapada, pages 106-107.

(*ii*) PRAKRIT.

Vararuchi	...	Prakrita Prakasa.
Rajasekara	...	Karpuramanjari.
Woolner	...	Introduction to Prakrit.

(*iii*) PERSIAN.

M. T. Dadachanji	...	First Steps in Persian.
M. Kazim Shiraji	...	New Persian Selections (Board of Examiners).
Ditto	...	Sahl-Amus-i-Farsi, Part I.
Platts and Rankin	...	Persian Grammar.
Rosen	...	Ditto.
Kanga	...	Hints on the Study of Persian.
St. Clair Tisdal	...	Persian Conversational Grammar, pages 1-100.

COMPARATIVE PHILOLOGY.

Paper I.

Tucker, T. G.	...	Introduction to the History of Language. (Blackie).
Jespersen, O.	...	Language. (Allen).
Sweet, H.	...	History of Language. (Dent).
Greenough and Kitteridge	...	Words and their Ways in English Speech. (Macmillan).
Oertal	...	Lectures on the Study of Language. (Yale).

Paper II.

Noel-Armfield	...	General Phonetics. (Heffer).
Uhlenbeck, C. C.	...	Sanskrit Phonetics. (Luzac .
Whitney, W. D.	...	Sanskrit Grammar, Sections 1-260 and 591-98. (For Reference only).
Wright, J.	...	Comparative Grammar of the Greek Language. (Oxford). Sections 28-238. (For Reference only).
Clodd, E.	...	Story of the Alphabet. (Newness).

Encyclopædia Britannica (11th edition) : Articles on Accent. Alphabet, Chinese Language, Cuneiform, Egyptian (writing only), Phonetics and Writing.

Macdonell, A. A.	...	Vedic Grammar for Students (especially on the Accent). (Oxford).

Paper III.

MacDonell, A. A.	...	Vedic Grammar.
Whitney	...	Paragraphs 261-1245 (omitting the paragraphs mentioned under Paper VI).
Wright	...	Paragraphs 239-575. (For Reference only).

Paper IV.

Gune, P. D.	...	Introduction to Comparative Philology. Pages 160-222.
Woolner, A. C.	...	Introduction to Prakrit. (Punjab University).
Muller	...	Pali Grammar. (Kigen Paul).

Paper V.

Gune	...	Pages 223-52.
Chatterji, S. K.	...	A Brief Sketch of Bengali Phonetics.
Majumdar, B. C.	...	History of the Bengali Language.
Grierson, Sir G. A.	...	The Languages of India (from the Bulletin of the School of Oriental Studies, Vol. I, London).

Encyclopædia Britannica (11th edition): Articles on Bihari, Bengali, Gujrati, Hindi (Eastern and Western), Hindustani, Marathi, Oriya, Pahari, Rajasthani, Sindhi and Urdu.

Paper VI.

Apte, V. S.	...	Guide to Sanskrit Composition (especially for the instances quoted).
Whitney	...	Sanskrit Grammar. For Reference (only).
MacDonell, A. A.	...	Vedic Grammar for Students.
Speijer, J. J.	...	Sanskrit Syntax.

Paper VII.

Encyclopædia Britannica (9th edition): Article on Aryan.

Tucker	...	Chapter II.
Haug, M.	...	Essays on the Religion of the Parsis.

Hasting's Encyclopædia of Religion and Ethics: Article on Aryan Religion.

(ALTERNATIVE A).

Taraporewala, I. J. S.	...	Selection from Avesta and Old Persian. First Series. (Calcutta University).
Jackson, A. V. W.	...	Avesta Grammar.
Johnson, E. J.	...	Historical Grammar of the Ancient Persian Language.
Dhalla, M. N.	...	Zoroastrian Theology. Zoroastrian Civilisation. (For Reference only).

(ALTERNATIVE B).

Caldwell, R.	...	Comparative Grammar of the Dravidian Languages. (3rd edition).
Dravidian Studies	...	(3 parts). (Madras University).
Subbaiyya, K. V.	...	Dravidian Philology (Indian Antiquary, 1909-11-13).
Hoffmann, J.	...	Mundari Grammar.
Bodding, P. O.	...	Materials for a Santali Grammar.
Sten Konow	...	Dravidian Philology. (Indian Antiquary, 1903).

Linguistic Survey of India: Introductory essays on Munda, Dravidian and Tibeto Burma.

MENTAL AND MORAL PHILOSOPHY.

Paper I	...	History of Ancient and Mediæval European Philosophy.
,, II	...	History of Modern European Philosophy.
,, III	...	Indian Philosophy.
Papers IV & V	...	Theory of Knowledge and Metaphysics.
,, VI & VII	...	Any one of the following subjects to be selected by the candidate, two papers being set in each :— (1) Psychology, (*ii*) Logic, (*iii*) Ethics and Social Philosophy, (*iv*) Philosophy of Religion, (*v*) Some Special Branch of Indian Philosophy.
Paper VIII	...	Essay.
Paper I	...	Ancient and Mediæval European Philosophy. Pre-Socratic Philosophy. The Sophists. Socrates. Socratic Schools. Plato. Aristotle. Stoics, Epicureans and Sceptics. Neoplatonism. Gnosticism. Patristic Scholastic and Philosophy.

Candidates are expected to have a special knowledge of the system of Plato and the special text of the Republic of Plato.

Course of reading suggested :—

Ueberweg	...	History of Philosophy.
Caird	...	Development of Theology in Greek philosophers.
Zeller	...	Plato.
Inge	...	The Philosophy of Plotinus.
De Wulf	...	History of Mediæval Philosophy.

PAPER II.—*History of modern European Philosophy.*

Descartes, Spinoza, Leibnitz, Locke, Berkeley, Hume, Kant, Fichte, Schelling, Hegel, Herbart, Lotze and Schopenhauer.

Candidates are expected to have a special knowledge of Kant's Critique of Pure Reason.

Erdmann	...	History of Philosophy, Vol. II.
Watson	...	The Philosophy of Kant as contained in extracts from his own writings.

Blackwood's Philosophical Classics on Descartes, Spinoza, Leibnitz, Locke, Berkeley, Hume, Kant, Fichte and Hegel.

PAPER III.—*Indian Philosophy.*

Germs of Philosophic and religious thought in the Rig Veda. The Upanishads : Reality, World, Soul, God, Ethics and Religion, Karma and Rebirth, Moksha. The theism of the later Upanishads. The main currents of thought, metaphysical and ethical in the Bhagavadgita. The Carvaka theory. Buddhism : Its relation to the Upanishads, the Four Truths, Conception of reality, Soul, Karma and Rebirth, Ethics, Nirvana. The four schools of Buddhism. Jaina Logic, Metaphysics and Ethics.

The Nyaza theory of Pramanas, Causality, God and Soul. The Vaisheshika Categories and Atomism. The Samkhya theory of Purusha and Prakriti and their mutual relation. Cosmic evolution ; nature of cognition. The alleged Atheism of Kapila. Patanjali's view of God. The Purva Mimansa : General character, Apurva. The theory of knowledge of Kumarila and Prabhakara. The Vedānta. Brahman, Jiva. Karma and its relation to Jnana according to Shankara and Rāmānuja. Shankara on Adhyāsa, Māyā and Avidyā. Rāmānuja's objections against Māyā. His conception of reality. Personality of God. Moksha in the different systems.

Das Gupta	...	History of Indian Philosophy.
Jaini	...	Outlines of Jainism.
Jha	...	The Prabhakara School of Purva Mimamsa, Ch. II.
Kokileswar Sastri	...	Advaita Philosophy.
Radhakrishnan	...	Indian Philosophy.
Urquhart	...	Pantheism and its Value for Life.
Seal	...	The Positive Sciences of the Ancient Hindus, Chs. I, VII.

Hume's Thirteen principal Upanishads. Rhys Davids, Dialogues of Buddha; Shankarabhāshya and Rāmānuja bhāshya on the Vedanta Sutras may also be consulted.

In preparing for Papers I, II and III candidates are advised to make as much use as possible of the original texts which are many of them now accessible in good English translation.

PAPERS, IV & V.—*Theory of Knowledge and Metaphysics.*

The analysis of knowledge-relation. Subject and Object. Image, Idea and Meaning as factors in Logical Thought. The Problem of Predication. Universals. Relations, External and Internal. Perception, Conception and Intuition. Unity and Continuity of Intellectual Life.

Thought and Reality. The Criterion of Truth. Coherence. Correspondence, Pragmatist Theory. Degrees of Truth. Error. The Svatahprāmānya and the Paratahprāmānya theories of the Hindu thinkers.

The relation of Metaphysics to Psychology, Logic and Ethics. Space, Time and their mutual relations. Change and Causality. Substance. The nature of Reality. Matter, Life and Consciousness. Evolution. Mechanism and Teleology. The relation of the Absolute to the World of Becoming. Māya. The Individual Self. The problem of Values.

Issues and tendencies in Contemporary Philosophy. Absolute Realism : Green, Caird, Bradley, Bosanquet and Royce. Neo-Idealism : Croce and Gentile. Neo-realism : Russell and Alexander. Critical Realism. Bergson's Evolutionism.

Bradley	...	Appearance and Reality (Chapters I-IV. Thought and Reality, also appendices).
Joachim	...	The nature of Truth.
Rogers	...	English and American Philosophy since 1800.
Taylor	...	Elements of Metaphysics.
Bosanquet	...	The Principle of Individuality and value.
Selected Chapters from Alexander's Space, Time and Deity.		
Bergson	...	Introduction to Metaphysics.

Optional Subjects.

I.—PSYCHOLOGY.

General and Physiological Psychology.

The role of Psychology as a Science :—Methods of Psychology : Facts of mental life—Sensation, Image, Perception, Attention, Imagination, Association, Memory and Recognition, Thought, Feelings and Emotions, Conation. The concept of Psychic Elements—their modes of combination.

The general structure of the nervous system—structure and function of the sense organs—cerebral localisation—the different bodily organs and their influence upon the mental life.

Historical development of the fundamental concepts.

The stand-points of Psychology. Self. Consciousness. The unconscious and the subconscious. Psychic causality. Mental activity. The relation between body and mind.

Comparative and abnormal Psychology.

Criteria of Mind and Intelligence, Types of animal behaviour. Learning process. Course of mental development.

Psychic determinism. Methods of investigation. The unconscious and Repression. The sexual instinct and Perversions. Hypnotism. Dream. Psychopathology of every-day life. Neuroses, Psychoneuroses and Psychoses.

James	...	Principles of Psychology.
Freud	...	General Introduction.
Ward	...	Psychological Principles.
McDougall	...	Outlines of Psychology.

II.—LOGIC.

Relation to Psychology and Metaphysics. Formal and Material Logic. Thought and Language. Names and their import. Extension and Intension of terms. Predicables. Judgment. Theories of Judgment. Varieties of Judgment. Negation. Disjunction.

Inference. Theories of Inference. Deduction and Induction. Varieties of Deductive Inference. Syllogism. Discovery and Proof. Causal relation. Enumeration. Induction. Mathematical Reasoning.

Scientific Induction. Hypothesis. Bacon. Newton Whelwell and Mill on the Inductive method. Laws of nature. Necessity in knowledge. The Laws of Thought. Explanation and its limits.

Logic as Dialectic. Plato, Kant and Hegel. Recent developments in logical thought. Schiller, Russel, Contuart, Johnson.

Adamson	...	History of Logic.
Bosanquet	...	Logic. 2 Vols.
Bradley	...	Principles of Logic.
Johnson	...	Logic.
Schiller	...	Formal Logic.

III.—ETHICS AND SOCIAL PHILOSOPHY.

Scope and Method of Ethics. Relation to Other Sciences. Psychology of Ethics. Moral Judgment. Intention. Character. The Moral Ideal. Ethical Theories. Hedonsim. Rationalism. Intuitionism. Idealism. Evolution and Ethics. Moral Progress. Moral Development of the Individual. Rights and Obligations. Virtues. The Family. The State. Property. Punishment. Metaphysics of Ethics. The Ultimate value of the Moral Judgment. Freewill. Morality and Religion. Future Life.

Social Philosophy. Scope and History. Relation to other Sciences. Society and its implications. The Social Mind. Social development in general. Progress. Family. Theories of Development. Forms of Marriage. Social Process. Laws and Lands. Society and the Individual. The Nature and Ideal of Society.

Kant	...	Metaphysical Foundation of Morals.
Green	...	Prolegomena to Ethics.
Spencer	...	Data of Ethics.
Moore.	...	Principia Ethica.
Wundt	...	Ethik, Parts I-III.
Mackenzie	...	Social Philosophy.
Giddings	...	Sociology.

IV.—PHILOSOPHY OF RELIGION.

Relation to Science, Art, Psychology, Anthropology, Ethics and Philosophy. Analysis of the Religious Consciousness. The different elements of cognition, Emotion and will. The feeling of the Numinous. Faith and Reason. Mysticism. The place of tradition in religious life. The nature of religious authority. The idea of God. Origin and development. Proofs for the existence of God. Nature and attributes of God. Personality of God. Absolute and God Time and Eternity. Immanence and Transcendence. Incarnation. The problem of creation. Pantheism and Theism. Cosmic evolution. Miracles. The Individual Self. Relation to God. Freedom of self and divine sovereignty. The problem of evil and suffering. Pre-existence and Immortality. Karma and Rebirth. Life Eternal.

Hegal : Philosophy of Religion.
Lotze : Outlines of the Philosophy of Religion.
Pringle Pattison : The Idea of God.
Ditto. The Idea of Immortality.
Rudolf Otto : The Idea of the Holy.

V.—SPECIAL BRANCH OF INDIAN PHILOSOPHY.

(OPTIONAL.)

1. *Nyaya Vaiheshika Group.*

Nyaya Sutras with Vatsyayana's Bhashya.
Prasastapada's Padarthadharmasamgraha.
Visvanatha's Bhasaparicheda with Siddhanthamuktavali.

2. *Samkhya-Yoga Group.*

Ishvarakrsna's Samkhyakarika with Vacaspati's Tattyakaumudi.
Samkhya Sutras with Vijnanabhikslu's Samkhyapravacanabhashya.
Yoga Sutras with Vyasabhashya and Tattvavaisharadi, 1st 2 Chapters.

3. *Vedanta Group.*

The Vedanta Sutras with the Bhasyas of Sankara and Ramanuja. 1st 2 Chapters.
Vedantaparibhasha.

4. *Bauddha Jaina Group.*

Naga juna's Madhyamika Karikas with Chandrakirti's Vrtti Dravyasangraha and Syadvadamanjari.

5. *Translation Group.*

The Vedanta Sutras with the Commentaries of Shankara and Ramanuja. 1st 2 Chapters, Thibant's Translations.
Samkhya Karika with Tattvakaumudi, Jha's Translation.

EXPERIMENTAL PSYCHOLOGY.

Paper I—Physiological.

Lickley	...	The Nervous System.
Greenwood	...	Physiology of the Special Senses (Selections).
Wundt	...	Physiological Psychology (Selections).
Titchener	...	Text-book of Psychology.
Myers	...	Text-book of Experimental Psychology.
Kulpe	...	Outlines of Psychology.
Wundt	...	Ditto.
James	...	Principal (Selections).
Stout	...	Analytic Psychology (selections).
R nd	...	Classical Psychologists.
Watson	...	Psychology.

Paper II.—Abnormal Psychology.

Mercier	...	Text-book of Insanity.
Siddis and Goodhart	...	Multiple Personality.
Prince	...	The Unconscious.
Jung	...	Analytical Psychology.
Freud	...	Interpretation of Dreams.
Ditto	...	Hysteria and other Psychoneuroses.
Ditto	...	Introduction to Psychonelysis.
Hitschmann	...	Freud's Theory of Neuroses.

Paper III.—Animal Psychology.

Holmes	...	Evolution of Animal Intelligence.
Lloyd Morgan	...	Comparative Psychology.
Washburn	...	Animal Mind.
Thorndike	...	Animal Intelligence (Selections).
Loeb	...	Comparative Anatomy of the Brain and Comparative Psychology (Selections).
Romance	...	Animal Intelligence.
Hobhouse	...	Mind in Evolutions.

Paper IV.—Child Psychology.

Koffka	...	The Growth of the Mind.
Trredgold	...	Mental Deficiency.
Pyle	...	Educational Psychology.
Munro	...	History of Education (Modern Period).
Thorndike	...	Educational Psychology (Brief Course).
Tracy	...	Psychology of Childhood.
Kirkpatrik	...	Fundamentals of Child Study.

Papers V-VIII.—Practical.

Myers	...	Text-book of Experimental Psychology, Vol. II.
Titchener	...	Students' Manual—Qualitative and Quantitative.
Sanford	...	Experimental Psychology.
Whipple	...	Physical and Mental Tests.

HISTORY.

Paper I.—Selected period of English History. (The Reign of Queen Victoria. 1837-1901.)

Books for study :—

J. and R. Marriot	...	England since Waterloo.
Sydney Low	...	Political History of England, Vol. XII.

For Reference :—

Cambridge Modern History, Vols. X-XII.
Cambridge History of British Foreign Policy, Vols. II-III.

Egerton	...	A Short History of British Colonial Policy.
Paul	...	History of Modern England.
McCarthy	...	History of Our Own Times.
Froude	...	Disraeli.
Morley	...	Gladstone.
Thursfield	...	Peel.

Montagu-Chelmsford Report, Chapter II.

Paper II.—Selected Period of Indian History from 600 B.C. to 900 A.D.

Books for study :—

Rhys Davids	...	Buddhist India (Chapters I and II).
V. A. Smith	...	Early History of India (4th edition).
Sir R. G. Bhandarkar	...	Early History of the Deccan.
Raychaudhuri	...	Political History of Ancient India.
D. R. Bhandarkar	...	Asoka.
D. R. Bhandarkar	...	Carmichael Lectures, First Series.
V. A. Smith	...	Asoka.
Monahan	...	Early History of Bengal.

For Reference :—

Manu	...	Institutes, Chapters 2, 3, 7, 8, 10.
Kautilya	...	Arthasastra, Books 2, 3, 5, 6, 7, 8.
B. C Law	...	Ancient Mid-Indian Kshatriya Tribes.
Krishnaswami Aiyangar	...	Contributions of Southern India to Ancient Indian Civilisation.
G. N. Banerjee	...	India as known to the Ancient World.
Megasthenes	...	Indica. (Pub. by Chakravarti Chatterjee & Co.),
Yuan Chwang	...	Records (Translated by Watters).
Periplus of the Erythraean Sea (Translated by Schoff).		
P. N. Banerjee	...	Public Administration in Ancient India,
R. C. Majumdar	...	Corporate Life in Ancient India,

Paper III.—General History of the Ancient East.

Books for study :—

Breasted ... History of Egypt.
King ... History of Babylon.
Olmstead ... History of Assyria.

For Reference :—

Breasted ... Development of Religion and Thought in Ancient Egypt.
Jastrow ... Civilization of Babylonia and Assyria.
Cambridge Ancient History, Vols. I, II, and III.
Hall ... The Ancient History of the Near East.

Paper IV.—Constitutional History of England.

To be studied with special reference to the documents in :—
Adams and Stephens—Select Documents of English Constitutional History.

The following books may be consulted :—

A. Stubbs—English Constitutional History.

Hallam—English Constitutional History.
May—English Constitutional History.
Maitland—English Constitutional History.
Adams—English Constitutional Hissory.
Pollard—The Evolution of Parliament.

B. Stubbs—Select Chapters.

Prothero—Select Constitutional Documents (1558-1625).
Tanner—Tudor Constitutional Documents.
Gardiner—Constitutional Documents of the Puritan Revolution.
Robertson—Select Statutes, Cases and Documents.

Paper V.—International Law.

Oppenheim—International Law.
Hall—International Law.
Stowell and Munro—International Law Cases, 2 vols.
Pollock—League of Nations.
P. N. Banerjee—International Law in Ancient India.
Garner—Development of International Law in the 20th Century.

Papers VI and VII.—Any one of the following subject—

(1) HISTORY OF ISLAM.

Muir—Caliphate.
Zeydan—Umayyads and Abbasides.
Khuda Bukhsh—Islamic Civilisation.
Khuda Bukhsh—Orient under Caliphs.
Khuda Bukhsh—Politics in Islam.
Goldziher—Mohamed and Islam (Dr. Seelye), (Yale University Press).
Freeman—History of Conquest of the Saracens.
Gibbon—Decline and Fall of the Roman Empire, Chapters 50-52, 56-59, 64, 65, 67, 68.
Ameer Ali—History of the Saracens.
Hitti—Origins of the Islamic State (Columbia University Press).
Aghnides—Mohammedan Theories of Finance (Columbia University Press).
Cambridge Mediæval History, Volume II, Chapters 10-12.

For study—

Elphinstone—History of India.
Thomas—Chronicles of the Pathan Kings of Delhi.
Erskine—History of India under Babar and Humayun.
Vincent Smith—Akbar.
Beni Prashad—Jahangir.
Sarkar—History of Aurangzib.
Irvine—Later Moghuls.
Keene—Fall of the Moghul Empire.

For reference—

Elliot and Dowson—History of India,

(*ii*) SPECIAL PERIOD OF INDIAN HISTORY.

One of the following alternative courses :—

A

History of Bengal—1757-1793.

For Study—

Mill and Wilson—History of British India.
Monckton Jones—Warren Hastings in Bengal.
Forest—State Papers (Warren Hastings).
Hunter—Annals of Rural Bengal.
R. C. Dutt—Economic History of India under Early British Rule.
Ascoli—Land Revenue Administration.
Fifth Report of the Select Committee on the Affairs of the East India Company, Bengal Presidency, including Grant's Analysis, edited by Firminger.

For Reference—

Golam Hussein Khan—Siyar-ul-Muktakherin.
Verelst—View of English Government in Bengal.
Bolts—Considerations on Indian Affairs.
Forrest—Life of Clive.
Gleig—Warren Hastings.
Burke—Speeches on the Impeachment of Warren Hastings.
Cowell—History of the Courts and Legislative Authorities in India.
Stephen—Nuncomar and Impey.
Beveridge—Trial of Nandakumar.
Busteed—Echoes of Old Calcutta.
Long—Selections from the unpublished Records of Government.
Carey—Good Old Days of John Company.
Cornwallis—Correspondence (Ed. Ross).

B

History of the Rajputs (from the advent of the Mahommadans in India to the treaty with the English in 1818).

(ENGLISH.)

Tod—Annals and Antiquities of Rajasthan.
Do.—Travels in Western India.
Rajputana Gazetteer—Edited by Malor Erskine, 1908-1909.
Haravilas Sarda—Rana Kumbha.
Do. —Rana Sanga.
Elliot—History of India as told by its own Historians.
Brooke, J. C.—History of Mewar.
Stratto, J. P.—Chittor and the Mewar Family.
Lala Sitaram—History of Sirohi.

(HINDI.)

Pandit Gaurisankar Ojha—History of Sirohi.
Tod—Rajasthan, edited by Gaurisankar Ojha.
Muta Nensi Khyata.
History of Jaisalmer (published by the Jaisalmer Darbar).
Devi Prasad—History of the Kings of Jaipur and Jodhpur.
History of Bikaner (Nagari Pracharini Sabha).

C.—History of the Mahrattas.

For Study—

Grant Duff—History of the Mahrattas (Oxford University Press).
Ranade—Rise of the Mahratta Power, Vol. I.
Malcolm—Memoir of Central India, Vol. I (Chapters 5, 6 and 7).
Ranade—Introduction to the Peshwas' Diaries.
Do. —Currencies and Mints under Mahratta Rule.
S. N. Sen—Documents and Extracts relating to Maratha History, Vol. I, Shivaji (Calcutta University).
Do. —Administrative System of the Marathas.

For Reference—

Sarkar—Shivaji and His Times.
Forrest—Selections from Bombay Records—Mahratta Series.

Owen—Selections from Wellesley's Despatches.
Owen—Selections from Wellington's Despatches
Franklin—Shah Alum.
Elphinstone—Official Writings of Mountstuart Elphinstone, Ed Forrest.
Elliot—History of India, Vols. VII and VIII.
Ferishta—History of the Deccan (Tr. Scott).
W. H. Tone—Some Institutions of the Mahrattas.
Aitchison—Treaties
Kinlaid and Parasnis—History of the Maratha people.

D.—History of the Sikhs.

For Study—

Cunningham	...	History of the Sikhs.
Macauliffe	...	The Sikh Religion.
Muhsan Fani	...	Dabistan-i-Mazahib, Vol. II (Translated by Troyer and Shea).
Irvine	...	Later Mughals, Vol. I.
Gough and Innes	...	The Sikhs and the Sikh Wars.
Bell	...	Annexation of the Punjab.

For Reference—

M. Latif	...	History of the Punjab.
Gokulchand Narang	...	The Transformation of Sikhism.
Lepel Griffin	...	Ranjit Singh
Baird	...	Private Letters of the Marquis of Dalhousie.

Despatches of Gough and Hardinge.

Prinsep	...	Origin of the Sikh Power in the Punjab.
Malcolm	...	Sketch of the Sikhs.
Osborne	...	Court and Camp of Ranjit Singh.
Aitchison	...	Treaties.
Honigberger	...	Thirty-five years in the East.
Carmichael Smyth	...	The Reigning Family of Lahore.

(*iii*) *The Constitutional History of British India and the British Dominions.*

To be studied with special reference to the documents in :—

Keith	...	Selected Speeches and Documents on British Colonial Policy, Vols. I and II, 1763-1917.

Lord Durham's Report, Edited by Lucas.

Egerton and Grant	...	Selected Speeches and Despatches relating to Canadian Constitutional History.
Eybers	...	Selected Constitutional Documents Illustrating South African History, 1795-1910.
Egerton	...	Federations and Unions within the British Empire.
P. Mookerjee	...	Indian Constitutional Documents.
Keith	...	Speeches and Documents on Indian Policy, Vols. I and II, 1750-1921.
Montagu Chelmsford Report.		
P. Mookerjee	...	The Indian Constitution.

The following books may be consulted :—

Todd	...	Parliamentary Government in the British Colonies.
Poley	...	Federal Systems of the United States and the British Empire.
Egerton	...	A Short History of British Colonial Policy.
Keith	...	Responsible Government in the Dominions, 3 Vols.
Munro	...	The Constitution of Canada.
Moore	...	The Constitution of the Commonwealth of Australia.
Wise	...	The making of the Australian Commonwealth.
Brand	...	The Union of South Africa.
Bryce	...	Modern Democracies.
Ilbert	...	Government of India.
Curtis	...	Dyarchy.
Cowell	...	Courts and Legislative Authorities in India
Ghoshe	...	Comparative Administrative Law.
Ilbert and Meston	...	The New Constitution of India.
Horne	...	Political System of British India.
Archbold	...	Outlines of Indian Constitutional History.

(iv) Modern History of China and Japan.

CHINA.

Sih-Gung-Cheng	...	Modern China—A Political Study.
Boulger	...	Short History of China.
Bland and Backhouse	...	China under the Empress Dowager.
Willoughby	...	China at the Washington Conference.
H. M. Vinacke	...	Modern Constitutional Development in China.
S. H. F. MacNair	...	Modern Chinese History Selected Readings.
Douglas	...	Europe and the Far East.

JAPAN.

W. M. McGovern	...	Modern Japan, its Political, Military and Industrial Organization.
George Uyahara	...	Political Development of Japan, 1867-1909.
Count Okuma	...	Fifty-years of New Japan.
Porter	...	The Full Recognition of Japan.
Hishida	...	The International Policy of Japan.
MacLaren	...	Political History of Japan during the Meiji Era.

(v) Economic History of England and India.

Cunningham	...	Growth of English Industry and Commerce.
Trail	...	Social England, Vol. VI, Economic Section.
Buxton	...	Finance and Politics.
Ashley	...	Economic Organization.
R. C. Dutt	...	Economic History of India under Early British Rule.
Do.	...	India in the Victorian Age.
Ascoli	...	India in the Victorian Age.
Banerjea	...	Early Revenue History of Bengal.

Report of the Indian Industrial Commission.
Imperial Gazetteer of India, Vols. III and IV (Economic portion).
History of Commerce in India, 1865-1918.

Lehton	...	Economic History.
Meredith	...	Economic History.
Blaud	...	Select Documents.

(vi) Comparative Politics.

For Study—

Bryce	...	American Commonwealth.
Do.	...	Modern Democracies.
Coulanges	...	Ancient City (Tr. Small).
Warde Fowler	...	The City-State of the Greeks and Romans.
Maine	...	Ancient Law (Chapters 1, 2, 3 and 5).
Sidgwick	...	Development of European Polity.
Freeman	...	Comparative Politics.
Woodrow Wilson	...	Constitutional Government.
Lowell	...	Governments in France, Italy and Switzerland.
Vincent	...	Switzerland.
Ogg	...	Government of Europe.
Ghoshal	...	Hindu Political Theories
Greenidge	...	Greek Constitutional History.
Do.	...	Roman Public Life.
Woodrow Wilson	...	Congressional Government.

For Reference.—

Kautilya	...	Arthasastra.
Banerjee, P. N.	...	Public Administration in Ancient India.
Aristotle	...	Constitution of Athens.
Zimern	...	Greek Commonwealth.
Mookherjee	...	Local Government in Ancient India.
Majumdar	...	Corporate Life in Ancient India.
Law	...	Aspects of Ancient Indian Polity.
Sarkar	...	Political Institution and Theories of the Hindus.
Jayaswal	...	Hindu Polity.
Lowell	...	Government in England.
Temperley	...	Second Chambers.
Poincare	...	How France is Governed.
Bodley	...	France.
Garlanda	...	Italy.
Allen Smith	...	Spirit of American Government.

(*vii*) *Democracy and Nationalism in Europe, 1815-1878.*

Andrew, C. M.	...	Historical Development of Modern Europe.
Hazen, C. D.	...	Europe since 1815.
Rose, J. Holland	...	Development of European Nations.
Webster, C. K.	...	The Congress of Vienna.
Bourgeois E.	...	History of Modern France.
Simpson, F. A	...	Louis Napoleon and the Resettlement of the French Empire.
Guedalla, P.	...	The Second Empire.
Fisher, H. A. L.	...	Bonapartism.
Ward, A. W.	...	Germany.
Grant Robertson, G.	...	Bismarck.
King, Bolton	...	History of Italian Unity.
Leger, L.	...	A History of Austria-Hungary.

Cesaresco, Countess Martinege Cavour.

King, Bolton	...	Mazzini.
Marriott. J. A. R.	...	The Eastern Question.

Cambridge History of British Foreign Policy (Vols. II and III).

Cambridge Modern History (Vols. X and XI).

Miller	...	Ottoman Empire and its Successors.

(*viii*) *Anthropology.*

Outlines of Physical and Cultural Anthropology.

Haddon	...	Keane's Man : Past and Present.
Boule	...	Fossil Man.
Chanda	...	The Indo-Aryan Races.
Giufrida-Ruggeri	...	Systematic Anthropology of Asia (Tr. Chakladar).
Dixon	...	Racial History of Man.
Lowie	...	Primitive Society.
Risley	...	The People of India.
Mitra	...	Pre-historic Cultures and Races of India.
Census of India, 1911 and 1921	...	Chapters on Caste and Occupation.
Kroeber	...	Anthropology.

ANCIENT INDIAN HISTORY AND CULTURE.

(COMPULSORY PAPERS.)

(*1*) *General History of Vedic and Epic India.*

For Study.—

Cambridge History of India, Vol. I, Chapters III, IV, V, IX, X and XI.

Macdonell and Keith	...	Vedic Index.
Kaegi	...	Rigveda.
Zimmer	...	Altindisches Leben, Book I, Chapter I, and Book II, Chapter I.
Raychaudhuri	...	Political History of Ancient India, Part I.
Das	...	Rig-Vedic India.
Do	...	Rig-Vedic Culture.
Srinivas Iyengar	...	Life in Ancient India.

For Reference—

Jacobi	...	Das Ramayana.
Hopkins	...	The Great Epic of India.
D. R. Bhandarkar	...	Carmichael Lectures, First Series (1918).
Muir	...	Sanskrit Texts, Vol. V.
Macdonell	...	History of Sanskrit Literature.
Pargiter	...	Ancient Indian Historical Tradition.

(*2-3*) *Political History of the post-Epic period.*

For Study—

V. A. Smith	...	Early History of India (4th edition).
D. R. Bhandarkar	...	Asoka.

Bombay Gazetteer, Vol. I.
Raychaudhuri ... Political History of Ancient India (pages 45-310).
D. R. Bhandarkar ... Carmichael Lectures, First Series, 1918.
Stein ... Rajatarangini (Introduction).
Monahan ... Early History of Bengal.
Pala and Sena Inscriptions.
Cambridge History of India, Vol. I, Chapters I, II, VII, XIII-XXIV.

For Reference—

V. A. Smith ... Asoka (3rd edition).
Krishnaswami Aiyangar ... Contributions of Southern India to Ancient India Civilisation.
Pargiter ... Dynasties of the Kali Age.
B. C. Law ... Mid-Indian Kshatriya Tribes.

(*4*) *Historical Geography of Ancient India.*

For Study—

Cunningham ... Ancient Geography of India (Published by Chakravarty Chatterjee & Co.).
Watters ... Yuan-Chwang.
Fleet ... Topographical List of the Brihatsamhita (Indian Antiquary, 1893, pages 169-195)
Pargiter ... Translation of the Markandeya Purana (Bhuvanakosa only).

For Reference—

Fa Hien ... Travels.
Ptolemy ... Geography of India.
Macdonell and Keith ... Vedic Index (Geographical portions).
Foucher ... Notes on the Geography of Gandhara.
Sir John Marshall ... Guide to Taxila.

(OPTIONAL PAPERS.)

I. ARCHAEOLOGY (A).

Epigraphy.

(*1*)

Inscriptions of Asoka.
Inscriptions of Kharavela, Sunga and Satavahana Kings.

(*2*)

Barhut Inscriptions (Barua and Sinha).
Inscriptions of the Imperial Gupta Dynasty.
Scythian Dynasties.

(*3-4*) *Numismatics.*

V. A. Smith ... Catalogue of Coins in the Indian Museum (up to the end of the Gupta period).
Percy Gardner ... Catalogue of Indian Coins in the British Museum.
Rapson ... Catalogue of Coins. Andhras, Western Kshatrapas, etc
Allan ... Catalogue of Coins. Gupta Dynasties.
Whitehead ... Catalogue of Coins of the Punjab Museum, Lahore, Vol. I.
Bhandarkar ... Carmichael Lectures, Second Series.

ARCHAEOLOGY (B).

(*1-2*) *Fine Arts and Iconography.*

For Study—

Gopinath Rao ... Elements of Hindu Iconography.
Grunwedel ... Bhuddist Art in India.
Foucher ... Beginnings of Buddist Art.
G. N. Banerjee ... Hellenism in Ancient India.
B. T. Bhattacharyya ... Indian Buddhist Iconography.
Coomarswamy ... Introduction to Indian Art.

For Reference—

V. A. Smith ... History of Fine Arts in India and Ceylon.
Havell ... Indian Sculpture and Painting.
Nag ... Influence on Indian Art.
Ananthaliar ... Indian Architecture.
O. C. Gangooly ... South Indian Bronzes.
Kramrisch ... Vishnudharmottaram.
P. Brown ... Moghul Painting.

(3-4) *Ancient Architecture.*

Fergusson ... History of Indian and Eastern Architecture, Vols. I-II.
Havell ... Ancient and Mediæval Architecture of India.

II.—Social and Constitutional History.

(1-3) *Social and Economic Life and Administration*

Zimmer ... Altindisches Leben.
Rhys Davids ... Buddhist India.
Hillebrandt ... Ritualliteratur, Chapters I-II (Grundriss Series).
Fick ... Die Sociale Gliederung in Nordostlichen Indien (Translated by S. Maitra).
Kautilya ... Arthasastra.
Rangaswami Aiyangar ... Ancient Indian Polity.
Mahabharata ... Santiparva, Sections 56-157.
P. N. Banerjee ... Public Administration in Ancient India.
Manu ... Institutes (Trans. Bühler).
Gautama and Baudhayana Dharma Sutras.
Gobhila ... Grihya Sutras. (Sacred Books of the East Series).
Macdonell and Keith ... Vedic Index.
Cambridge History of India, Vol. I.
Alberuni ... India (omitting the Mathematical details). (Tans. Sachau).
Periplus of the Erythraean Sea (Trans. Schoff).
D. R. Bhandarkar ... Carmichael Lectures, First Series (1918).
R. C. Majumdar ... Corporate Life in Ancient India.
R. K. Mukherjee ... Local Government in Ancient India.
G. N. Banerjee ... India as Known to the Ancient World.
Ghosal ... Hindu Political Theories.
Sarkar ... Political Institutions and Theories of the Hindus.
N. Law ... Aspects of Ancient Indian Polity.
B. C. Law ... Kshatriya Clans of Ancient India.
Das ... Rigvedic Culture.
N. C. Banerjee ... Economic Life and Progress in Ancient India (Vol. I).
S. K. Das ... Economic History of Ancient India.
Barnett ... The Antiquities of India.

For Reference—

Jayswal ... Hindu Polity.

(4) *Ethnology.*

For Study—

Hadden ... Keane's Man : Past and Present.
Risley ... The People of India.
Lowie ... Primitive Society.
Mitra ... Pre-historic Cultures and Races of India.

For Reference—

Chanda ... The Indo-Aryan Races.
Giuffrida-Ruggeri ... Systematic Anthropology of Asia (Tr. Chakladar).
Kroeber ... Anthropology.
Dixon ... The Racial History of Man.
D. R. Bhadarkar ... Foreign Elements in the Hindu population. (Indian Antiquary, 1911, papers 7-37).

III.—Religious History.

(General.)

For Study—

Hopkins ... Religions of India (Handbook on the History of Religions Series).
Barth ... Les Religions de'Ihde et Bulletins des religions de'nde, Vols. I and II.

Barth	...	Religions of India.
Elliot	...	Hinduism and Buddhism.
Gupte	...	Hindu Holidays and ceremonies.
Barua	...	Pre-Buddhistic Philosophy.
Oldenberg	...	Introduction to the Grihya Sutras.
Hopkins	...	Ethics of India.

For Reference—

Keith	...	Veda of the Black Yajus, Vol. I.

(*1*) *Vedic Religion.*

Bloomfield	...	Religion of the Veda.
Macdonnell	...	Vedic Mythology.
Hillebrandt	...	Ritualliteratur, Chapters I, III and IV.

For Reference—

Keith	...	Vedic of the Black Yajus, Vol. I.

(*2*) *Epic and Pauranic Religion.*

R. G. Bhandarkar	...	Vaisnavism, Saivism and Minor Religious Systems (omitting XVI—XXV of Part I).
Hopkins	...	Epic Mythology.
Raychaudhury, H. C.	...	Early History of the Vishnava Sect.

(*3*) *Buddhism.*

Rhys Davi l	...	American Lectures.
Mrs. Rhys Davids	...	Buddhism.
Kern	...	Manual of Buddhism.
Spence Hardy	...	Manual of Indian Buddhism.
Oldenberg	...	Buddhr.
I-tsing	...	Records of the Buddhist Religions (Takakusu).
Fahien	...	Travels (Legge).
Warren	...	Buddhism in Translations.
Barua	...	Ajivikas.
Stein	...	Serindia.
Suzuki	...	Outlines of Mahayanism.

(*4*) *Jainism.*

Jacobi	...	Introduction and Translation of the Jaina Sutras, Parts I and II (Sacred Books of East, Vols. XXII, XLV).
R. G. Bhandarkar	...	Report on the Search of Sanskrit Manuscripts in the Bombay Presidency during the year 1883-84, pages 91-157.
Bühler	...	On the Indian Sect of the Jainas, translated and edited with an outline of Jaina Mythology by Burgess.
Vijyanandasuri	...	Sri Jainatattvadarsa.
Bib. Ind. Series	...	Uvasagadasao.
Barua	...	The Ajivikas.

IV.—INDIAN ASTRONOMY AND MATHEMATICS.

(*1*) *Mathematics.*

Selected texts on Mathematics for critical, historical and comparative study :—

Thibaut	...	On the Sulva Sutras (J. A. S. B., Vol. 44). The Pandit, Vols. 9 and 10 (Old Series); Vols. 1 and 4 (New Series).
Burk	...	Das Apastamba Sulva Sutras. (Z. D. M. G., Vols. 55 and 56).

(*2*) *Mathematics.*

History of Mathematics, with special reference to the work of Aryyabhatta I, Varaha Mihira, Brahmagupta, Mahavira, Sridhara and Bhaskaracharyya.

The following books are recommended :—

Aryyabhatiyam	...	Edited by Dr. Kern.
Brahmasphuta-Siddhanta	...	Edited by Pd. Sudhakara Dvivedi.
Lilabati and Vijaganita	...	Edited by Pd. Sudhakara Dvivedi or Edited by Pd. Radhavallabh Jyotishtirtha, or edited by H. C. Banerjee.
Colebrooke	...	Translation of the Lilavati and the Vijaganita, and the Chapters on Mathematics in the Brahmasphuta-siddhanta.

Smith, D. E.—Hindu Arabic Numerals.

(3) Astronomy.

Selected text on Astronomy for critical, historical and comparative study :—
Suryya Siddanta.
Editions and Translations recommended.
Suryya Siddhanta—With Ranga Natha's Commentary.
Ditto Translated by Burgess and Whitney (J. Am. Orient Society, Vol. VI).

(4) Astronomy.

History of Astronomy, with special reference to Jyotisha-Vedanga, Jaina Astronomy, the (modern) Suryya Siddhanta, and to the works of Aryyabhatta I, Varaha Mihira, Brahmagupta, Munjala and Bhaskaracharyya.

The following books are recommended :—

Text-books.

Yajusha Jyotisham—by Pandit Sudhakara Dvivedi.
Thibaut—Contributions to the Study of the Jyotisha-Vedanga (J. A. S. B., 1877).
Ditto —On the Suryyaprajnapti (J. A. S. B., 1880).
Aryyabhattiyam—Edited by Dr. Kern.
Pancha-Siddhantika—Translated by Dr. Thibaut and Pandit Sudhakara Dvivedi.
Brahmasphuta-Siddhanta—Edited by Pandit Sudhakara Dvivedi.
Bhaskara-Siddhanta Siromani—Edited by Pandit Bapudev Shastri or by Pandit Bapudev Shastri and Wilkinson.
Playfair—(1) On the Astronomy of the Brahmans.
(2) On Trigonometry of the Brahmans (Collected Works, Vol. III).

For Reference.

Bentley—Hindu Astronomy,
Brenand— Ditto.
Whitney—Oriental and Linguistic Studies (Series II, 1875)
The Twelfth Essay—The Lunar Zodiac on the views of Biot and Weber respecting the relations of the Hindu and Chinese systems of asterisms; with an addition on Muller's views, etc.
Max Muller—On ancient Hindu Astronomy and Chronology (preface to Rig Veda, Vol. 4).
Tilak—The Orion.
Ditto—The Arctic Home of the Vedas.
Davis, S.—On Hindu Astronomy (As Res., Vol. II).

V. ANTHROPOLOGY.

Paper V.

Physical Anthropology, including Origin and Antiquity of Man :—

Haddon	...	Keane's Man : Past and Present.
Boule	...	Fossil Men.
Guiffrida Ruggeri	...	Systematic Anthropology of Asia (Trans. Chakladar).
Chanda	...	The Indo-Aryan Races.
Dixon	...	Racial History of Man.

Paper VI.

Social Anthropology :—

Lowie	...	Primitive Society.
Goldenweiser	...	Early Civilization.
Lowie	...	Primitive Religion.
Sapir	...	Language.

Paper VII.

Pre-historic Archæology and Technology :—

Morgan	...	Pre-historic Man.
Kroeber	...	Anthropology.
Mitra	...	Pre-historic Cultures and Races of India.

For Reference :—

Torres Straits Expedition	...	Arts and Crafts, Vol. I-V.

Paper VIII.

Indian Ethnography, with special reference to Bengal and Assam :—

L. K. A. Iyer	...	Lectures on Ethnography.
S. V. Ketkar	...	History of Caste in India.
Risley	...	The People of India.
W. C. Smith	...	Ao-Nagas.
S. C. Ray	...	Birhors.

For Reference

Census of India, 1911 and 1912—Chap. on Caste and Occupation.

Generalised accounts of the Tribes and Castes, of the Bengal Presidency from Risley's Tribes and Castes of Bengal, Ethnographical Glossary, or the Tribes and Castes of Assam.

Note.—Candidates are recommended to use the following as a preliminary course :—

Duckworth	...	Pre-Historic Man.
Haddon	...	Wandering of Peoples.
Ditto	...	History of Anthropology.
Tylor	...	Anthropology.

PURE MATHEMATICS.

1. Higher Algebra—

Chrystal	...	Algebra, Part II, Chapters 23-28, 32-34.

2. Higher Plane Trignometry—

Hobson	...	Plane Trigonometry.

3. Spherical Trigonometry—

Todhunter	...	Spherical Trigonometry (Ed. Leatbem).
MacLellan and Preston	...	Ditto.

4. Theory of Equations and Algebra of Quantics—

Burnside and Panton	...	Theory of Equations, 2 Vols.
Elliot	...	Introduction to the Algebra of Quantics.

5. Plane Analytical Geometry, including Higher Plane Curves—

Salmon	...	Conic Sections.
Do.	...	Higher Plane Curves.
Ganguly	...	Theory of Plane Curves, 2 Vols. (Revised edition).
Hilton	...	Plane Algebraic Curves.
Sommerville	...	Analytical Conics.

6. Geometry of Surfaces—

Salmo	...	Geometry of Three Dimensions, 5th Ed. Vol. I, Chapters I-X.
Bell	...	Analytical Geometry of Three Dimensions.
Forsyth	...	Differential Geometry, Chapters I to IV.

7. Differential Calculus—

Edwards	...	Differential Calculus.
Williamson	...	Ditto.
Goursat	...	Mathematical Analysis, Vol. I. (Trans. by Hedrick Ginn & Co.).

8. Integral Calculus—

Williamson	...	Integral Calculus.
Todhunter	...	Ditto.
Goursat	...	Mathematical Analysis, Vol. I. (Trans. by Hedrick & Co.).
Carslaw	...	Fourier Series, Vol. I, for reference only.

9. Differential Equations—

Piaggio	...	Differential Equations.
Bateman	...	Ditto.
Forsyth	...	Ditto.

10. Calculus of Variations—

Byerly	...	Introduction to Calculus of Variations (Harvard University Press).
Todhunter	...	Integral Calculus.
Williamson	...	Ditto.
Bolza	...	Calculus of Variations.

11. (*a*) Theory of Functions—
Either of the following alternative courses :—

A

MacRobert	...	Functions of Complex Variable (Macmillan & Co.).
Townsend	...	Functions of a Complex Variable (Henry, Holt & Co.).
Goursat	...	Mathematical Analysis, Vol. II, Part I (Trans. by Hedrick, Ginn & Co.).

B

Hobson	...	Theory of Functions of a Real Variable.
Huntington	...	Continuum (Harvard University Press).
Carslaw	...	Fourier's Series and Integrals, Vol. I.

(*b*) Theory of Groups—

Miller, Blichfeldt and Dickson	...	Finite Groups (John Willey & Sons).
Hilton	...	Finite Groups (Oxford).
Dickson	...	Algebraical Equations.

(*c*) Finite Differences and Calculus of Functions—

Boole	...	Finite Differences.
Burn and Brown	...	Ditto.
Carmichael	...	Calculus of Operations.
Herschel	...	Examples of Calculus of Finite Differences.
Babbage	...	Examples of Functional Equations.
DeMorgan	...	Calculus of Functions.
Fraser	...	Newton's Interpolation Formulas.
E. T. Whittaker George and Robinson	...	A short course on Interpolation.

(*d*) Vector Analysis and Quaternions—

Joly	...	Manual of Quaternions
Hamilton	...	Elements of Quaternions (Ed. Joly), Vol. I, Books 1-21.
E. B. Wilson	...	Victor Analysis.

(*e*) Projective Geometry—
Either of the following alternative courses :—

A

Mathews	...	Projective Geometry.
Durell	...	Plane Geometry for Advanced Students, Vol. II.
Cremond	...	Projective Geometry.
Hilbert	...	Foundations of Geometry (Trans. by Townsend. Open Court Publishing Company).

B

Bonola	...	Non-Euclidean Geometry (Trans. Carslaw. Open Court Publishing Company).
Carslaw	...	Non-Euclidean Geometry and Trigonometry.
Sommerville	...	Non-Euclidean Geometry.
Frankland	...	Theories of Parallelism (Cambridge University Press).
Lobatchewsky	...	Theory of Parallels (Trans. Halstead. Open Court Publishing Company).
Bolyai	..	Science of absolute Space (Trans. Halstead. Open Court Publishing Company).
Manning	...	Geometry of four Dimensions
Hilbert	...	Foundations of Geometry (Trans. by Townsend. Open Court Publishing Company).
Ganguly	...	Geometry of Hyper Spaces. 2 Vols.

(*f*) Theory of Numbers—

Reid	...	Theory of Algebraical Numbers.
Mathews	...	Theory of Numbers.
Smith	...	Reports on the Theory of Numbers. (Collected Papers, Volume I, pages 38-364).
Huntington	...	Continuum (Harvard University Press)
Cantor	...	Transfinite Numbers (Translated by P. B. Jourdian, Open Court Publishing Company).

G. N. BANERJEE,
Secretary, Council of Post Graduate Teaching in Arts.

ASUTOSH BUILDING, *the 28th June 1926.*

Orders by the Governing Body of the State Medical Faculty of Bengal.

THE undermentioned candidates are declared to have passed the Intermediate Licentiate Examination of the Faculty held in May 1926 :—

(Arranged alphabetically.)

	Name.		Schools.
	Abdur Rahman	...	Dacca Medical School.
	A. B. M. Abdul Jalil Sikdar	...	Ditto.
	Abney Golam Rasid	...	Campbell Medical School.
	Adhikari, Sachikanta	.	Dacca Medical School.
	A. M. Md. Elahi Bukah	...	Campbell Medical School
	Ashraf Ali	...	Dacca Medical School.
	Bagchi, Atulchandra	...	Ditto.
	Balo, Pramodchandra	...	Ditto.
	Bandyopadhyay, Dhirendrakumar	...	Campbell Medical School.
10	,, Narayanchandra	..	Dacca Medical School.
	,, Narayanchandra	...	Ronaldshay Medical School, Burdwan.
	,, Sarojkumar	...	Dacca Medical School
	,, Sudhirranjan	...	Ditto.
	Baral, Sudhanyakumar	...	Campbell Medical School.
	Barari, Asutosh	...	Dacca Medical School.
	Barma Abirathchandra	...	Ditto.
	Barman, Sudhansukumar	...	Lytton Medical School, Mymensingh.
	Baruya, Sudhirkumar	...	Calcutta Medical School.
	Basak, Binaykrishna	...	Campbell Medical School.
20	,, Harilal †	...	Dacca Medical School.
	,, Krishnalal	...	Ditto
	Basu Ambujabhushan	...	Ronaldshay Medical School, Burdwan.
	,, Charuchandra	...	Dacca Medical School.
	,, Dhirendramohan	...	Ditto.
	,, Hemantakumar	...	Ditto.
	,, Indubhushan	...	Campbell Medical School
	,, Jitendramohan	...	Dacca Medical School.
	,, Kunjabihari	...	Campbell Medical School.
	,, Narendranath	...	Ditto.
30	,, Nilmani	...	Ditto.
	,, Phanibhushan	...	Ditto.
	Bazlal Haque	...	Dacca Medical School.
	Bazlur Rahman Mia	...	Ditto.
	Bhadra, Sibendranath	...	Calcutta Medical School.
	Bhajan, Jogeschandra	...	Dacca Medical School.
	Bhakta, Sudhanchandra	...	Calcutta Medical School
	Bhattacharyya, Brajendramohan	...	Ronaldshay Medical School, Burdwan.
	,, Jadabchandra †	...	Dacca Medical School
	,, Prabhatchandra	...	Campbell Medical School.
40	,, Ramanuja	...	Lytton Medical School, Mymensingh.
	,, Sudhansusekhar	...	Campbell Medical School.
	Bhufan, Nisikanta	...	Dacca Medical School.
	Biswas, Niradkumar	...	Campbell Medical School.
	Campbell, Ruth Millicent	...	Ditto.
	Chakrabarti, Bhutnath	...	Calcutta Medical School.
	,, Jnapeschandra	...	Ditto.
	,, Kedarchandra	...	Lytton Medical School, Mymensingh.
	,, Manoranjan	.	Dacca Medical School.
	,, Nareschandra	...	Lytton Medical School, Mymensingh.
50	,, Nareschandra	...	Campbell Medical School.
	,, Nripendrachandra	...	Dacca Medical School.
	,, Phanibhushan	...	Campbell Medical School.
	,, Pulinbihari	...	Ronaldshay Medical School, Burdwan.
	Chanda, Manindrachandra	...	Campbell Medical School.
	Chattopadhyay, Kamalakinkar	...	Ronaldshay Medical School, Burdwan.
	,, Kamalapati	...	Ditto.
	,, Kshitisranjan	...	Campbell Medical School.
	,, Nabagopal	...	Ronaldshay Medical School, Burdwan.
	Chaudhuri, Jatindramohan	...	Calcutta Medical School.
60	,, Jyotishchandra	...	Ronaldshay Medical School, Burdwan.
	,, Ramsasi	...	Campbell Medical School.
	,, Sachipati	...	Ronaldshay Medical School, Burdwan.
	,, Sashthidas	...	Ditto.
	,, Sureschandra	...	Calcutta Medical School
	Daniell, Eva	...	Dacca Medical School.
	Das, Bishnupada	...	Campbell Medical School.
	,, Dhirendranath	...	Ditto.
	,, Harakanta	...	Calcutta Medical School.
	,, Kshitischandra	...	Dacca Medical School.
70	,, Praphullachandra	...	Ditto

Passed with distinction in Anatomy.

,, ,, ,, ,, Physiology

	Das, Premkumar	...	Campbell Medical School.
	,, Rameschandra	...	Ditto
	,, Rasikchandra	...	Ditto.
	,, Sambhunath	...	Ronaldshay Medical School, Burdwan.
	,, Sudhansubhusan	...	Dacca Medical School.
	,, Sudhansukumar	...	Campbell Medical School.
	,, Tarinigobinda	...	Calcutta Medical School.
	Dasgupta, Narendranath	...	Campbell Medical School.
	,, Satyanarayan	...	Ditto.
80	,, Sudhirchandra	...	Ditto.
	Datta, Anantakumar	...	Calcutta Medical School.
	,, Brajendralal	...	Campbell Medical School.
	,, Byomkes	...	Ronaldshay Medical School, Burdwan.
	,, Dhirendranath	...	Dacca Medical School.
	,, Dibakar	...	Ronaldshay Medical School, Burdwan.
	,, Hariprasad	...	Dacca Medical School.
	,, Harischandra	...	Ronaldshay Medical School, Burdwan.
	,, Jogeschandra	...	Calcutta Medical School.
	,, Kaminikumar	...	Ditto.
90	,, Nrityalal	...	Ditto.
	,, Panchanan	...	Ditto.
	,, Phanindranath	...	Lytton Medical School, Mymensingh
	De, Gopalchandra	...	Dacca Medical School.
	,, Phanibhushan	...	Campbell Medical School.
	Deb, Binodbihari	...	Dacca Medical School
	Gandhi, Sureschandra	...	Ronaldshay Medical School, Burdwan.
	Gangopadhyay, Gakuleswar	...	Dacca Medical School.
	Ghatak, Bankimchandra	...	Ditto.
	,, Nangopal	...	Lytton Medical School, Mymensingh.
100	,, Sudhendumohan	...	Dacca Medical School.
	Gholam Moula Mohammad Forrokh Bakht	...	Lytton Medical School, Mymensingh.
	Ghosh, Adyanath	...	Campbell Medical School.
	,, Brajendrakumar	...	Dacca Medical School.
	,, Dhirendranath	...	Ronaldshay Medical School, Burdwan.
	,, Krishnapada	...	Campbell Medical School.
	,, Manmathanath	...	Calcutta Medical School.
	,, Phanindramohan	...	Dacca Medical School.
	,, Ramanikanta*	...	Campbell Medical School.
	,, Satyabrata	...	Dacca Medical School.
110	,, Syamapada II	...	Calcutta Medical School.
	Ghoshchaudhuri, Ranendranath	...	Lytton Medical School, Mymensingh.
	Goswami, Manindrakumar	...	Calcutta Medical School.
	,, Mohinimohan †c‡	...	Dacca Medical School.
	Guha, Abinaschandra	...	Lytton Medical School, Mymensingh.
	,, Amaleschandra	...	Ditto.
	,, Gobindalal	...	Ronaldshay Medical School, Burdwan.
	,, Gopalchandra	...	Dacca Medical School.
	,, Praphullakumar*	...	Calcutta Medical School.
	Guhaniyogi, Atulchandra	...	Dacca Medical School.
120	Guhathakurta, Bibhutibhushan	...	Ditto.
	Gupta, Kirankumar	...	Ditto.
	,, Sudhirkumar	...	Campbell Medical School
	Habibar Rahman I	..	Dacca Medical School:
	Habibur Rahman II	...	Ditto
	Homray, Sudhirranjan	...	Lytton Medical School, Mymensingh.
	Jana, Bhubanchandra	...	Ronaldshay Medical School Burdwan.
	Jash, Nityananda	...	Ditto.
	Kar, Abalakanta	...	Dacca Medical School.
	Kazi Abdul Kader	...	Ronaldshay Medical School, Burdwan.
130	Kazi Gaisuddin Ahmed	...	Dacca Medical School.
	Khezeruddin Ahmed	...	Campbell Medical School.
	Kundu, Ramendranath	...	Calcutta Medical School.
	,, Sachindranath	...	Campbell Medical School
	Lahiri, Chinmay	...	Ditto.
	M. Abdul Goffur	...	Dacca Medical School.
	Mahiuddin Ahmed	...	Campbell Medical School.
	Mahiuddin Ahmed	...	Dacca Medical School.
	Maiti, Brajendrakumar	...	Campbell Medical School
	,, Sasibhushan	...	Ronaldshay Medical School, Burdwan.
140	Maitra, Dineschandra	...	Campbell Medical School.
	,, Nanigopal	...	Ditto.
	Majumdar, Abanilal	...	Dacca Medical School.
	,, Amarchandra	...	Ditto
	,, Anathbandhu	...	Campbell Medical School.
	,, Bibhutinath	...	Ditto.
	,, Debendrakumar	...	Calcutta Medical School.
	,, Priyanath	...	Ditto.
	Mallik, Jibankrishna	...	Campbell Medical School.
	Mandal, Subalchandra*	...	Ditto.
150	Manna, Ramanimohan	...	Ditto.
	Mazheruddin Ahmed	...	Ditto.

† Passed with distinction in Anatomy. * Passed with distinction in Physiology. ‡ Passed with distinction in Materia Medica.

	Md. Abdul Kashem Tarafdar	... Campbell Medical School.
	Md. Belayet Hossain	... Ditto.
	Md. Mayez Uddin	... Calcutta Medical School.
	Md. Moslemuddin Sarkar	... Campbell Medical School.
	Md. Muzzammel Haque	... Dacca Medical School.
	Minhajiddin Ahmed	... Ditto.
	Mohammad Dabiruddin	... Campbell Medical School.
	Mohammed Isa	... Ditto.
160	Mukhopadhyay, Bhupendranath	... Calcutta Medical School.
	,, Girijanath	... Ronaldshay Medical School, Burdwan.
	,, Hemchandra	... Dacca Medical School.
	,, Kshitischandra	... Calcutta Medical School.
	,, Manojmohan	... Campbell Medical School.
	,, Sudhirkumar	... Dacca Medical School.
	Nath, Baidyanath	... Campbell Medical School.
	,, Nisikanta	... Calcutta Medical School.
	,, Radhikaprasad	... Dacca Medical School.
	Nawab Hossain	... Ditto.
170	N. M Abdus Salam	... Campbell Medical School.
	Pal, Basantakumar	... Ditto.
	,, Bholaichand	... Ditto.
	,, Goswamicharan	... Calcutta Medical School.
	,, Nagendranath	... Ditto.
	,, Nanigopal	... Calcutta Medical School
	,, Nityagopal	... Dacca Medical School.
	Palui, Bibhutibhushan	... Campbell Medical School.
	Pati, Mohinimohan	... Ditto.
	Rakshit, Samarendranath	... Dacca Medical School.
180	Ray, Abhayapada	... Ronaldshay Medical School, Burdwan.
	,, Atulkrishna*	... Ditto.
	,, Binaybhushan	... Ditto.
	,, Birendranath	.. Dacca Medical School.
	,, Manindranarayan	... Ronaldshay Medical School, Burdwan
	,, Pasupati	... Ditto.
	,, Saradaprasad	... Dacca Medical School.
	,, Satyaranjan	... Ditto.
	,, Surendranath	... Ronaldshay Medical School, Burdwan.
	,, Taraknath	... Campbell Medical School.
190	,, Umapada	... Calcutta Medical School.
	Raychaudhuri, Bhabanicharan	... Campbell Medical School.
	,, Manimohan	... Ditto.
	,, Rohinikumar	... Dacca Medical School.
	Saha, Manamohan	... Campbell Medical School.
	,, Prahladchandra	... Calcutta Medical School.
	,, Sachindranath	... Ditto.
	,, Sadhanchandra	... Dacca Medical School.
	,, Surendramohan	... Ditto.
	Samanta, Jugalkisor	... Ronaldshay Medical School, Burdwan.
200	Sanyal, Bimalchandra	... Calcutta Medical School.
	,, Jnanendranath	... Campbell Medical School.
	,, Sudhirchandra	... Lytton Medical School, Mymensingh.
	Sarkar, Binayendralal	... Campbell Medical School.
	,, Durgasankar	... Calcutta Medical School.
	,, Rameschandra	... Ditto.
	,, Sachindrakumar	... Ditto.
	Sarma, Praphullachandra	... Dacca Medical College.
	Sen, Jatindrakisor	... Ditto.
	,, Manindrakrishna	... Ditto.
210	,, Naliniranjan	... Calcutta Medical School.
	Sengupta, Dhirendranath	... Ditto.
	,, Nagendrakumar	... Dacca Medical School.
	Sinha, Bhushanchandra	... Ronaldshay Medical School, Burdwan.
	,, Sisirkumar	... Ditto.
	Sk. Mafizuddin Ahmed	... Campbell Medical School.
	Sk. Md. Habibullah	... Ditto.
	Sk. Ramzan Ali	... Ditto.
	S. M. Moazzom Ali	... Ditto.
	Syed Amir Ali Al-quadéry	... Ditto.
220	Tagore, Joginimohan	... Ditto.
	,, Kasigopal	... Lytton Medcial School, Mymensingh.
	Tasiruddin Sardar	... Campbell Medical School.
	Zahidul Hussain	... Calcutta Medical School.
224	Zulfukir Ali	... Dacca Medical School.

* Passed with distinction in Physiology.

R. M. DAS,

Secretary, State Medical Faculty of Bengal.

GROSVENOR HOUSE, CALCUTTA, *the 28th June 1926.*

Orders by the Hon'ble the Vice-Chancellor and Syndicate of the Calcutta University.

The undermentioned candidates are declared to have passed the Preliminary Scientific M. B. Examination held in April 1926.

(Arranged alphabetically)

	Abul Kasem Mahiuddin Ahmed	...	Medical College, Calcutta
	Ali Nawab Khan	...	Ditto.
	Altafuddin Ahmed	...	Ditto.
	Amjad Ali Talukdar	...	Ditto
	Ansaruddin Choudhury	...	Ditto.
	Asaduzzaman Choudhury	...	Ditto.
	Bagchi, Satlajasankar	...	Carmichael Medical College, Belgachia.
	Banarse Prasad Kedia	...	Medical College, Calcutta.
	Bandyopadhyay, Amulyakumar	...	Ditto
10	,, Basantakumar	...	Carmichael Medical College, Belgachia.
	,, Dhirendranath	...	Medical College, Calcutta.
	,, Haripada	...	Carmichael Medical College, Belgachia.
	,, Rameschandra	...	Medical College Calcutta.
	,, Sudhansusekhar	...	Ditto.
	Barma, Radhakanta	...	Ditto.
	Barnya, Paresnath	...	Ditto
	,, Rohiniranjan	...	Ditto
	Basu, Amiyakumar	...	Carmichael Medical College, Belgachia.
	Basu, Dhirendrakrishna	...	Medical College, Calcutta.
20	,, Kshitindranath	...	Carmichael Medical College, Belgachia.
	,, Manilal	...	Ditto.
	,, Manilal	...	Medical College, Calcutta.
	,, Nirajmohan	...	Ditto.
	,, Phanibhushan	...	Ditto.
	,, Phanindranath	...	Carmichael Medical College Belgachia.
	,, Santoshkumar	...	Ditto.
	,, Satyendrakumar	...	Medical College Calcutta
	,, Sudhendranath	...	Ditto.
	,, Sureschandra	...	Ditto.
30	Bhattacharyya, Asitnath	...	Carmichael Medical College, Belgachia.
	,, Kalikinkar	...	Medical College, Calcutta.
	,, Narendrachandra	...	Carmichael Medical College, Belgachia.
	,, Susilchandra	...	Medical College, Calcutta.
	Biswas, Bidyendrasekhar	...	Ditto.
	,, Rabindranath	...	Ditto.
	Brahmachari Phanindranath	...	Ditto.
	Chakrabarti, Banamali	...	Medical College, Calcutta.
	,, Muraridhan	...	Ditto
	Chattopadhyay, Bimalchandra	...	Ditto.
40	,, Bhupendranath	...	Ditto.
	,, Durgacharan	...	Carmichael Medical College, Belgachia.
	,, Harihar	...	Ditto.
	,, Indubhushan	...	Medical College, Calcutta.
	,, Nakari	...	Ditto.
	,, Ramdayal	...	Carmichael Medical College Belgachia.
	,, Sarasiranjan	...	Medical College, Calcutta.
	,, Sukumar	...	Ditto.
	Chaudhuri, Dhirendrachandra	...	Carmichael Medical College, Belgachia.
	Das, Bibhutibhushan	...	Ditto.
50	,, Debendrakumar	...	Medical College, Calcutta.
	,, Jyotirmaya	...	Ditto.
	,, Maheswar	...	Carmichael Medical College, Belgachia.
	,, Nepalchandra	...	Medical College, Calcutta.
	,, Niharranjan	...	Ditto.
	Dasdastidar, Abanikumar	...	Carmichael Medical College, Belgachia.
	Dasgupta, Girindrachandra	...	Medical College, Calcutta.
	,, Nirmalchandra	...	Carmichael Medical College, Belgachia.
	Datta, Bholanath	...	Medical College, Calcutta.
	,, Manindrasankar	...	Carmichael Medical College, Belgachia.
60	,, Saileschandra	...	Medical College, Calcutta.
	De, Amalendu	...	Ditto.
	,, Satyaprakas	...	Ditto.
	Deb, Phanibhushan	...	Ditto.
	Dikshit, Devamani A.	...	Ditto.
	Duara, Debaprasad	...	Ditto.
	Gangopadhyay, Praphullakumar	...	Ditto.
	Ghosh, Amarendrasekhar	...	Ditto.
	,, Anukulchandra	...	Carmichael Medical College, Belgachia
	,, Jamunakisor	...	Medical College, Calcutta.

70*	Ghosh, Jyotsnakumar	...	Carmichael Medical College, Belgachia.
	,, Kumarkanti	...	Medical College, Calcutta
	,, Manomohan	...	Carmichael Medical College, Belgachia.
	,, Saralabala	...	Medical College, Calcutta.
	,, Someschandra	...	Ditto
	,, Subodhchandra	...	Carmichael Medical College, Belgachia.
	,, Sudhansukumar	...	Ditto.
	,, Sudhansumohan	...	Medical College, Calcutta
	Golam Mahinddin Khan	...	Ditto.
	Goswami, Chintamani	...	Carmichael Medical College, Belgachia
80	Guha, Nagendrakumar	...	Ditto.
	,, Prabodhkumar	...	Medical College, Calcutta.
	,, Sudhirkumar	...	Ditto.
	Gupta, Kamakhyadas	...	Ditto.
	,, Siddheswar	...	Carmichael Medical College, Belgachia.
	Habibuddin Ahmed	...	Medical College, Calcutta
	Haldar, Nimairatan	...	Carmichael Medical College, Belgachia
	Hasmat Ali Khan	...	Medical College, Calcutta.
	Kasi Aktar Hossain	...	Ditto
	Kundu, Haripada	...	Ditto
90	Kundusaha, Prabhatkumar	...	Carmichael Medical College, Belgachia.
	Laha, Manindrachandra	...	Medical College, Calcutta
	Lahiri, Dhirendrachandra	...	Ditto
	Maiti, Gakuldas	...	Carmichael Medical College, Belgachia.
	Majumdar, Binaybhushan	...	Medical College, Calcutta.
	,, Jibankrishna	...	Ditto
	,, Jnanendranath	...	Carmichael Medical College, Belgachia.
	,, Manindrachandra	...	Ditto
	,, Phanindranath	...	Ditto
	,, Sanatkumar	...	Ditto
100	,, Saradindubhushan	...	Medical College Calcutta
	,, Sudhindramohan	...	Ditto.
	Mallik, Jamuna	...	Ditto.
	,, Prabhatkumar	...	Ditto
	Mathews, L. A. B	...	Non-collegiate student, Medical College Calcutta
	Md. Habibar Rahman	...	Medical College, Calcutta.
	Mir Mansur Ali	...	Ditto.
	Mirza Ali Ahmed	...	Ditto.
	Mitra, Lalitkumar	...	Carmichael Medical College, Belgachia.
	,, Pratulchandra	...	Medical College, Calcutta.
110*	,, Satyendranath	...	Carmichael Medical College, Belgachia
	Mobjil Ali Haldar	...	Medical College, Calcutta
	Mujibar Rahman	...	Ditto.
	Mukhopadhyay, Amarendranath	...	Carmichael Medical College, Belgachia
	,, Gopeswar	...	Medical College, Calcutta
	,, Kamakhyacharan	...	Ditto.
	,, Kamalakanta	...	Carmichael Medical College, Belgachia
	,, Patakicharan	...	Ditto.
	,, Sailendranath	..	Ditto.
	,, Sailendranath	...	Medical College, Calcutta.
120	,, Susilkumar	...	Ditto.
	,, Taranath	...	Carmichael Medical College, Belgachia.
	,, Umapada	...	Ditto
	Nanda, Kalisankar	...	Medical College, Calcutta
	Nasimuddin Sarkar	...	Ditto.
	Pal, Amarnath	...	Ditto.
	Palit, Ajitkumar	...	Ditto.
	Pan Matilal	...	Ditto.
	Ray Haragauri	...	Ditto.
	,, Hariprasad	...	Ditto
130	,, Nirmalkumar	...	Ditto.
	,, Nityaniranjan	...	Ditto
	Raychaudhuri, Sinarajit	...	Carmichael Medical College, Belgachia.
	,, Sudhirkumar	..	Medical College, Calcutta.
	S. A. Bakee	...	Medical College, Calcutta
	S. Md. Abdul Mannan	...	Ditto
	Saha, Saurendrakumar	...	Carmichael Medical College, Belgachia.
	,, Susilkumar	...	Ditto.
	Sahamandal, Sudhendusundar	...	Medical College, Calcutta
	Saifuddin Ahmed	...	Ditto.
140	Sanyal, Amiyabhushan*	...	Ditto.
	,, Sailendranath	...	Ditto.
	Sarangi, Jibankrishna	...	Carmichael Medical College, Belgachia.
	Sarkar, Prabhatkumar	...	Medical College, Calcutta.
	,, Sitanaukumar	...	Ditto.
	,, Upendrachandra	...	Ditto.
	Sen, Arunchandra	...	Ditto.
	,, Kalipada	...	Ditto.
	,, Prithwindranath	...	Carmichael Medical College, Belgachia.
	,, Subodhranjan	...	Medical College, Calcutta
150	Sengupta, Harisadhan	...	Carmichael Medical College, Belgachia
	,, Saileschandra	..	Ditto.

	Sengupta, Sudhamadhab	...	Carmichael Medical College, Belgachia.
	Sonmajumdar, Sudhurranjan	...	Ditto.
	Shaikh Abdur Rahman	...	Medical College, Calcutta.
	„ Mahamad Daud	...	Ditto.
	Shaw, Arabindaprakas	...	Ditto.
	Sinha, Nandalal	...	Ditto.
	Srimani, Nityananda	...	Ditto
	Sujat Ali Khan	...	Ditto.
160	Sural, Gaurchandra	...	Ditto
	Syed Ahmed	...	Ditto.
	Talukdar, Nareschandra	...	Ditto.
	Taraphdar, Gauripada	...	Ditto.
164	Wasimuddin Khan	...	Ditto.

A. C. BOSE,

Controller of Examinations.

SENATE HOUSE, *the 8th July 1926.*

NOTIFICATION.

AN Examination in the Art and Practice of Teaching for teachers of English subjects in Boys' Secondary Schools (aided and unaided) will be held at the Hooghly Training School, on Monday, the 9th August 1926, at 11 A.M., and on the following date, if necessary. The examination of teachers of vernacular subjects and oriental classical languages of the same schools will also be held on the same date and at the same place and hour.

2. The following teachers are eligible for the examinations :—

(*a*) Teachers of English subjects, who have passed (*i*) the Matriculation or some higher University Examination, or (*ii*) the Middle English Scholarship Examination or the terminal examination at the end of the middle stage of instruction. The examination of these teachers will be conducted in English.

(*b*) Teachers of vernacular subjects, who have passed the same examinations, or the Middle Vernacular Scholarship Examination, or the terminal examination at the end of the middle stage of instruction. The examination of these teachers will be conducted in vernacular.

(*c*) Pandits and Maulvis employed in teaching an oriental classical language other than pandits in Sanskrit *tols* and Maulvis in Madrasahs They must have passed the Sanskrit Title Examination or the Final Examination of a Senior Grade Madrasah. The examination in the case of these classes of teachers will be conducted either in English or vernacular at the option of the candidate.

3. The examination will consist of :—

(*a*) A practical examination in class control, the candidate being required to keep a class of, at least, a dozen boys attentive and fully occupied throughout a lesson.

(*b*) A practical test of teaching ability, the candidate being required to give two lessons on any two of the subjects—English, Bengali, Sanskrit, Arabic, Persian, Urdu, History, Geography, Arithmetic, Algebra, Geometry, etc.

(*c*) An oral examination, in which the Inspector of Schools or other examiner will ask questions on the Art of Teaching, object lessons, class management, organisation and discipline.

The following books are recommended for study by the candidate :—

(*i*) For teachers of English subjects—

1. Indian Teachers' Guide by P. Wren.
2. Indian School Organisation by P. Wren.
3. Suggestions for the consideration of Teachers (Board of Education, Whitehall).
4. Talks to Teachers (James).

(*ii*) For teachers of vernacular subjects—

1. বিবিধ বিধান by A. N. Adhikari.
2. Teachers' Manual by Khan Bahadur Ahsanullah.
3. পাঠটীকা লিখিবার পদ্ধতি by Jagannath Dey.
4. মনোবিজ্ঞান by S. C. Brahmachary.

(*iii*) Teachers of oriental classical languages may study any of the above sets of books.

4. Intending candidates from High Schools should submit their applications through the Headmasters and teachers of Middle Schools through the Subdivisional Inspectors, so as to reach this office *not later than the 20th July 1926*. Every candidate will produce at the time of the examination the certificate of his having passed the University or other examination, which admits him to the present examination. The following information should accompany the application :—

1. Name (in full).
2. Name of father (in full).
3. Names of native village and district.
4. Last examination passed.
5. Year of passing.
6. Period of service as a teacher.
7. Present appointment with date (mention whether he is a teacher of English subjects or vernacular subjects or of oriental language).
8. Two class subjects in which he wishes to be examined.
9. Signature of applicant with full address.

5. Every candidate must bring with him at the time of examination two lesson notes on the subjects in which he wishes to give lessons. These notes should be made over to the examiner at the time of the practical examination.

KALIPADA SARKAR,
Inspector of Schools, Burdwan Division (offg.).

CHINSURA, *the 21st June 1926.*

ERRATUM.

In Part IB, pages 498 and 501 of the *Calcutta Gazette*, dated 1st July 1926, *read* "Sanskrit Second Examination 1926" in place of "Sanskrit First Examination 1926".

A. N. MUKHERJEE, *Secretary, Calcutta Sanskrit Association.*

CALCUTTA, *the 5th July 1926.*

The Calcutta Gazette

THURSDAY, JULY 8, 1926.

PART II.

Advertisements.

IMPERIAL BANK OF INDIA.

Statement of the affairs of the Imperial Bank of India on the 25th June 1926.

LIABILITIES

	Rs.	A.	P.
Subscribed Capital	11,25,00,000	0	0
Capital paid up	5,62,50,000	0	0
Reserve	4,62,50,000	0	0
Public Deposits	30,89,19,000	0	0
Other Deposits	71,68,85,000	0	0
Loans against securities per contra ...	.....		
Loans from the Government of India under section 20 of the Paper Currency Act, against Inland bills discounted and purchased per contra	.....		
Contingent liabilities	.....		
Sundries	2,08,24,000	0	0
	1,16,06 28,000	0	C

ASSETS

	Rs	A	P
Government Securities	20,88,55,000	0	0
Other authorised securities under the Act	1,19,70,000	0	0
Loans	15,55,58,000	0	0
Cash Credits	26,57,50,000	0	0
Inland bills discounted and purchased ...	5,70,84,000	0	0
Foreign bills discounted and purchased ...	32,94,000	0	0
Bullion	.....		
Dead Stock	2,78,58,000	0	0
Liability of constituents for contingent liabilities per contra	.....		
Sundries	1,00,82,000	0	0
Balances with other Banks	8,33,000	0	0
	74,62,74,000	0	0
Cash	41,43,54,000	0	0
	1,16,06,28,000	0	0

The above balance sheet includes—

Deposits in London £1,062,800
Advances in London £1,098,700
Cash and balances at other Banks in London ... £47,300

Percentage 39 50
Bank Rate 4 per cent

N. M. MURRAY,
D. S. McCLURE (*Offg.*),
Managing Governors.

(1329—1)

INSOLVENT ESTATES (OLD ACTS).

HALF-YEARLY STATEMENT MADE UP TO 31ST JANUARY 1925.

Estates.	Whole amount of receipts.	Whole disbursements.		Balance.	Portion of balance applicable to dividends now payable.	Net balance.	Transfers to unclaimed dividend accounts under rule 178 of the P. T. I. Act of 1909.	Probable outturn of the dependencies.
		Dividends paid.	Other payments.					
A	Rs. A P.	Rs. A. P.	Rs. A. P.	Rs. A P	Rs A. P.	Rs. A. P.	Rs. A. P.	
Alexander & Co. ...	2,91,087 1 9	2,32,428 3 10	48,899 13 8	9.759 0 3	8,954 5 1	.....	804 11 2	Nothing further recoverable.
Adam Scott & Co. ...	1,31,609 5 4	1,06,547 4 0	23,086 5 1	1,975 12 3	1,109 15 0	.....	865 13 3	Ditto.
Asiatic Marine Insurance office ...	8,40,361 11 1	6,92,443 5 11	1,38,990 12 9	8,929 8 5	4,061 4 0	.....	4,886 4 5	Ditto.
Anathruthers & Co. ...	17,005 3 3	7,366 11 6	3,747 4 1	5,891 3 8	5,496 3 11	.....	394 15 9	Ditto.
Arrakeil, J. G. ...	1,024 5 6	52 6 1	394 15 9	56 15 8	129 2 7	.....	447 13 1	Ditto.
Alexander, Wallace & Co. ...	24.142 11 7	16.356 2 7	6,404 3 1	1,382 5 11	545 4 8	.....	837 1 3	Ditto.
Anderson, George ...	1,806 12 6	.....	953 9 3	853 3 3	733 0 2	.....	120 3 1	Ditto.
Atkinson & Co, W. L. ...	17.234 12 9	5,630 9 6	8,863 2 11	2,741 0 4	2,058 0 4	.....	683 0 0	Ditto.
Adhur Chunder Shaw ...	19,013 9 11	8,134 4 9	8.242 15 4	2,636 5 10	1,207 3 3	.....	1,429 2 7	Ditto.
Andrew, J. ...	2,037 0 5	950 10 0	348 5 8	738 0 9	142 11 3	.....	595 5 6	Ditto.
Anderson, G (2nd) ...	4,963 9 4	2,767 14 2	1,560 1 9	615 9 5	264 8 2	.....	351 1 3	Ditto.
Albertini, Cæsor (F. Acerboni & Co.)	20,143 7 1	15,348 8 6	2,(86 13 1	2,708 1 6	147 3 9	.....	2,560 13 9	Ditto.
Ayscoob Hadjee Abdul Rohomon...	11.461 10 3	8,028 15 6	2,088 9 1	1,344 0 10	1,229 10 10	.....	114 6 0	Ditto.
Ashutosh Mukerjee ...	29,301 1 11	3,885 14 4	7,419 13 2	7,995 6 5	115 11 9	7,879 10 8	.....	Ditto.
Anund Mohan Dutt and another ...	3,739 2 3	530 1 1	2,510 9 5	668 7 9	668 7 9	.....	.....	Ditto.
Adam Ahmed ...	7,545 1 7	5,330 4 5	1,296 2 3	918 10 11	918 10 11	.....	.....	Ditto.
Abdul Guny ...	19,111 4 0	12,597 6 7	5,151 6 7	1,362 6 10	1,341 4 8	.....	.....	Ditto.
Akhoy Kumar Chackerbutty ...	2,501 3 9	.....	936 9 8	1,565 3 1	.....	1,565 3 1	21 2 2	Ditto.
Adhur Chunder Hazra and others (Adhur Chunder Hazra and Sachinandan Haldar) ...	502 12 3	.....	.....	502 12 3	.....	502 12 3	.....	Ditto
Akhoy Kumar Mookherjee ...	7,911 13 9	2,737 15 7	3,384 11 9	1,789 2 5	130 1 8	1,659 0 9	.....	Ditto.
Arthur, Allen (P. account) ...	598 14 10	62 13 11	.....	526 0 11	195 12 1	330 4 10	.....	Ditto.
Adaito Chunder Dhur and another	6,084 15 1	1,919 12 6	405 12 5	3,759 6 2	3,745 13 0	13 9 2	.....	Ditto.
Abdul Karim Omar ...	17,459 2 5	2,727 10 4	315 10 3	14.415 13 10	318 4 11	13,535 15 0	561 9 11	Ditto.
Arthur Allen (Ewing & Co.) ...	2,46,891 14 0	1,70,666 12 2	50.639 5 10	25,585 12 0	25,565 6 9	20 5 3	.....	Ditto.
B								
Balfour & Co. ...	5,61,316 3 6	3,04,469 3 4	2,55,188 14 1	1,665 2 1	713 10 2	.....	951 7 11	Nothing further recoverable.
Boyd & Co. ...	30,673 14 3	10,773 10 4	13,425 1 11	6,475 2 0	1,953 3 11	.....	4.521 14 1	Ditto.
Brunet, Saliz and Latapie ...	15,235 0 0	8,047 9 5	5,625 0 5	1,562 6 2	1,445 10 8	.....	116 11 6	Ditto.
Bodry, John (1st) ...	1,705 7 1	79 1 11	147 6 0	1,078 15 2	582 1 8	.....	496 13 6	Ditto.
Bluet, James ...	873 0 0	40 0 11	224 14 2	610 0 11	610 0 11	.....	.....	Ditto.

Bagot, N W	...	4,149	4	9	49	3	7	3,498	4	2	601	13	0	392	4	5	.....	209	8	7	Ditto.
Bodry, John(3rd)	...	4,425	4	6	1,112	3	5	2,384	6	10	928	10	3	642	13	0	.....	285	13	3	Ditto.
Babu Lall Shaw and another	...	1,35,530	2	7	89,288	14	9	30,736	10	9	15,504	9	1	15,257	1	1	.....	247	8	0	Ditto.
Buldeo Das (Chutterbhooj Buldeo Das)	...	3,802	3	1	1,661	0	3	991	0	10	1,150	2	0	1,150	2	0	.....	.....			Ditto.
Bhoremull Gandaka	...	16,319	5	6	11,211	1	1	3,226	1	6	1,882	0	11	1,752	4	0	.....	129	12	11	Ditto.
Bungsheedhur Khettry and others (Narroomull Khettry)	...	1,04,279	10	2	79,343	0	6	16,555	1	2	8,381	8	6	7,900	0	10	.....	481	7	8	Ditto.
Belletty, M.	...	6,180	0	0	1,024	13	10	116	13	10	538	4	4	370	9	10	.....	167	10	6	Ditto
Bhooban Mohan Banerjee and another	...	1,58,927	12	8	36,824	1	11	1,16,279	15	3	5,823	11	6	5,823	11	6	.....	.....			Ditto.
Bhola Nath Das	...	3,100	0	0	29	11	2	2,449	11	7	620	9	3	524	5	11	.....	96	3	4	Ditto
Baker, F. W. (separate account)	...	2,337	15	3	1,010	14	10	123	9	0	1,203	7	5	1,157	14	6	.....	45	8	11	Ditto.
Bheekum Chand Ratty	...	1,452	6	4	857	10	8	74	6	5	520	5	3	286	10	5	.....	233	10	10	Ditto.
Bhujendra Bhusan Chatterjee	...	3,580	10	3	895	4	8	629	15	10	2,957	5	9	725	5	5	.....	1,332	0	4	Ditto.
Brigga, W M.	...	1,360	13	0	312	7	2	37	1	11	1,011	3	11	167	7	10	.....	843	12	1	Ditto.
Beer Chand Coondoo and another		2,201	8	3	642	5	2	968	9	6	590	9	7	590	9	7	.....	.....			Ditto.
Bal Chand Khosal Chand and others	...	8,653	7	11	3,581	4	9	2,853	2	6	2,219	0	8	1,777	14	5	.....	441	2	3	Ditto.
Baroda Kanta Pramanik	...	8,699	10	0	6,015	5	10	2,089	4	9	594	15	5	594	15	9	.....	.....			Ditto.
Braja Gopal Chatterjee	...	1,029	2	0	.....			125	0	6	904	1	6	.....			904	1	6	.....	Ditto.
Bhimraj Sakhtiya and another (Sobha Ram Bhimraj)	...	27,031	7	10	19,892	7	6	6,186	5	1	952	11	3	870	2	4	.....	82	8	11	Ditto.
Basanta Lall	...	730	0	0	.....			.....			730	0	0	.....			730	0	0	.....	Ditto.
Bunsheedhur Singhania Kriparam Sookdoyal	...	2,849	2	6	505	2	14	1,661	8	10	682	6	9	589	4	11	.....	93	1	10	Ditto.
Bal Chand Neem Chand	...	3,894	9	0	1,032	5	3	2,209	2	9	653	1	0	653	1	0	.....	.....			Ditto.
Bucktwar Chand and Balkissen	...	46,985	12	3	34,529	2	4	11,441	4	0	1,015	5	11	947	15	5	.....	67	6	6	Ditto.
Bal Chand Soorana	...	1,575	0	0	733	4	1	177	6	2	664	5	9	664	5	9	.....	.....			Ditto.
Bhairodan Jawar and another	...	8,551	4	6	5,494	9	1	781	7	5	2,275	4	0	1,466	12	6	808	7	6	.....	Ditto.
Brij Mohan Dubey	...	35,599	7	11	3,249	0	9	25,155	3	8	7,195	3	6	7,029	12	7	165	6	11	.....	Ditto
Barrow, C. F.	...	6,794	3	8	3,394	5	0	361	4	6	3,038	0	2	3,030	12	5	7	3	9	.....	Ditto.
Bhooban Mohan Das	...	1,698	0	0	509	0	1	71	2	9	1,117	13	2	651	15	7	.....	465	13	7	Ditto.
Bisseeswar Lal and another (Radha Kissen Kotary)	...	8,648	8	3	3,728	4	5	4,415	9	2	504	10	8	411	0	11	.....	93	9	9	Ditto.
Beer Nursing Dutt	...	92,826	10	5	8,884	0	1	79,576	5	5	4,366	4	11	4,319	6	9	46	14	2	.....	Ditto.
Bhugwan Das and others (Ghja Nund Mohadeo)	...	4,089	5	9	2,489	12	3	368	3	2	1,231	6	4	1,208	6	4	23	0	0	.....	Ditto.
Babu Lall and others (Hurnund Roy Babu Lall)	...	57,722	12	6	37,456	1	9	5,953	8	3	12,313	2	6	12,224	9	2	88	9	4	.....	Ditto.
		D. C. of 1st D. A. transferred to E— 906 9 7																			
C																					
Colvin & Co.	...	1,84,427	8	8	1,36,470	10	10	31,296	10	8	16,660	3	2	8,755	3	0	.....	7,905	0	2	Nothing further recoverable.
Crut enden, Mackillap & Co.	...	99,959	11	1	72,895	6	5	20,263	11	4	6,800	9	4	5,080	1	9	.....	1,720	7	7	Ditto.

Estates.	Whole amount of receipts.	Whole disbursements.		Balance.	Portion of balance applicable to dividends now payable.	Net balance.	Transfers to unclaim d dividend account under rule 175 of th P. T. I. Act of 1909.	Probable outturn of the dependencies.
		Dividends paid.	Other payments.					
	Rs. A. P.	Rs. A. P.	Rs A. P.	Rs. A. P.	Rs. A. P	Rs. A. P.	Rs. A. P.	
C								
Canayram Choonee Lal ...	962 9 3	5,676 2 8	2,212 5 4	1,735 1 3	1,523 9 7	... ..	211 7 8	Nothing further recoverable.
Cany Lall Bural ahd another ...	21,208 5 11	17,472 0 1	2,990 11 5	745 0 5	632 14 3	.....	112 2 2	Ditto.
Crompton, G. F. ...	5,413 5 4	2,748 14 3	2,124 12 6	540 10 7	485 13 3	.....	52 13 4	Ditto.
Charles Nephew & Co ...	5,15,390 11 10	4,05,052 2 6	98,146 12 8	12,191 12 8	10,246 11 8	.....	1,945 1 0	Ditto.
Castello, M. G. ...	3,201 7 9	2,227 5 6	264 10 2	709 8 1	372 14 3	.....	336 9 10	Ditto.
Carr, Robert ...	11,349 3 8	9,779 11 7	966 1 8	603 6 5	603 6 5	.....	.....	Ditto.
Cantopher, Robert ...	907 10 6	196 15 8	167 15 9	542 11 1	542 11 1	.....	.....	Ditto.
Child, W. C. ...	22,090 10 0	16,599 6 0	4,704 11 10	786 8 2	691 4 8	.....	95 3 6	Ditto
Coal, George (Perry & Co) ...	3,018 10 4	1,310 12 1	937 1 1	770 12 4	770 12 4	.....	.....	Ditto.
Colville, Gilmore & Co ...	1,77,543 10 8	14,326 12 10	88,649 4 8	74,567 9 2	65,716 2 11	.....	8,851 6 3	Ditto.
Chota Lal Sew Prosad ...	44,733 11 0	19,348 5 2	19,610 14 10	5,774 7 0	5,632 1 11	.....	142 5 1	Ditto.
Conti, G. A. ...	3,567 10 8	849 7 7	1,092 4 4	1,625 14 9	383 3 11	.....	1,242 10 10	Ditto.
Cohen, S. E. and E. E., Cohen ...	1,806 3 0	280 1 10	1,012 9 4	513 7 10	317 12 5	.....	195 11 5	Ditto.
Chunder Kanto Shaw ...	43,972 1 6	6,315 7 7	36,831 6 6	825 3 5	825 3 5	.....	.....	Ditto
Coleman, C. ...	1,716 8 0	986 7 5	119 3 2	610 13 5	610 13 5	.....	.....	Ditto.
Coverjee, Bomanjee ...	985 6 6	157•11 7	59 6 8	768 4 3	690 2 6	.....	78 1 9	Ditto
Cohen, J. A. (2nd) ...	2,303 6 7	.....	1,374 11 7	1,228 11 0	1,160 3 1	.....	68 7 11	Ditto.
Chandamull Jorwarmull ...	9,658 11 6	6,355 3 4	2,699 14 2	603 10 0	421 15 10	.....	181 10 2	Ditto
Clarke, A. M. (J. H Fergusson & Co.) ...	23,198 8 2	12,913 0 9	7,606 9 11	2,678 13 6	1,482 12 5	.....	1,196 1 1	Ditto.
Cowie, David and another (Colvin Cowie & Co.) ...	1,64,598 11 6	91,447 1 7	64,423 11 4	8,727 14 7	6,904 4 0	1,823 10 7	.....	Ditto.
Cohen, A. A. ...	1,732 2 0	.....	.....	1,732 2 0	.....	1,732 2 0	.....	Ditto.
Charu Chunder Bose ...	1,603 7 0	146 3 1	662 15 11	794 4 0	794 4 0	.....	.....	Ditto.
Cotton, W. L. ...	1,769 1 5	1,089 3 10	119 12 10	560 0 9	560 0 9	.....	.....	Ditto.
Cameron, C. A. ...	2.400 0 0	1,577 5 8	139 1 11	683 8 5	680 1 3	.....	3 7 2	Ditto.
Chaitram Mehra ...	2,165 2 0	593 4 0	880 2 3	691 11 9	675 6 10	.....	16 4 11	Ditto.
Cobbold, H. R (Mitchel, Baddeley & Co.) ...	51,562 3 11	27,418 1 1	7,438 2 4	16,706 0 6	13,889 8 6	2,816 8 0	.....	Ditto.
Chooney Lall Oswal and others (Chooney Lall Bhimraj) ...	16 341 4 4	10,583 7 1	3,786 11 4	1,701 1 11	954 15 3	.....	746 2 8	Ditto.
Choony Lall Doodhooria and another (Luchiram and Thanmull) ...	1,990 12 3	1,004 8 0	149 10 9	836 9 5	507 6 0	.....	329 3 6	Ditto.
Choonl Lall Boid and another (Chogemull Maloom Chand) ...	6,620 14 3	4,332 1 2	1,736 2 0	552 11 1	299 10 5	.....	253 0 0	Ditto.
C. R. Das ...	67,840 0 0	59,063 1 5	13 12 7	8,763 2 7	8,676 12 7	.....	86 6 0	Ditto.
Cohen, E A , 1st Insolvency ...	32,286 1 3	8,002 9 5	20,773 10 1	3,509 13 9	3,395 1 2	114 12 7	.....	Ditto.

Chiranji Lall and others (Ram-Narain Ghatturbhuj) ...	5,842 8 8	2,326 5 4	1,651 13 9	1,864 5 7	1,804 6 11	59 14 8	.....	Ditto.
Chogemull and others ...	3,237 12 6	851 15 0	1,493 3 4	872 10 2	83 10 6	.....	808 15 8	Ditto.
Chuni Lall and others (Panna Chand Chuni Lall) ...	2,06,012 10 4 Represents S. P. of G. P. N 13,359-8-10.	94,579 12 10	1,00,932 10 4	10,500 3 2	4,155 12 8	6,324 6 6	.....	Outstanding in course of recovery.
Coggan, H. D. ...	8,416 0 0	766 0 0	413 14 9	7,236 1 3	7,235 0 0	1 1 3	.....	Nothing further recoverable
Dove, J. M.	12,991 0 0	10,202 12 8	2,214 0 8	574 2 8	316 11 4	.....	257 7 4	Nothing further recoverable
DeSilva, John Emanuel ...	15,089 13 2	11,131 11 5	1,023 1 3	2,934 6 6	2,909 8 8	.....	24 13 10	Ditto.
Dickson, William	1,843 0 2	1,039 2 3	297 0 3	506 13 8	506 13 8	.....	.....	Ditto.
Dorett Brothers	2,184 9 6	34 7 9	1,470 1 6	660 0 5	660 0 5	.....	.....	Ditto.
Duff, David	2,137 12 9	1,041 8 5	489 15 9	606 4 7	483 9 4	.....	112 11 3	Ditto.
Dwarka Nath Mitter	5,938 12 0	731 10 10	4,641 13 5	565 3 9	447 8 9	.....	117 11 0	Ditto.
Deno Nath Dey	12,218 11 11	7,804 8 7	2,355 6 4	2,098 13 0	1,631 1 4	.....	467 11 8	Ditto.
DeBruner, Julius	65,912 4 7	8,106 7 4	7,188 1 7	617 11 8	326 13 7	.....	290 14 1	Ditto.
Dawood Khan Esabhoy ...	1,797 8 9	31 11 4	1,238 4 7	527 8 10	190 5 0	.....	337 3 10	Ditto.
Deb Narain Byrak and another ...	5,691 14 6	3,885 4 9	1,447 4 7	859 5 2	859 5 2	.....	.....	Ditto.
Dwarka Nath Daw and another ...	7,866 9 6	4,754 8 9	1,980 12 10	1,121 3 11	876 9 3	.....	224 10 8	Ditto.
De Santo, R. J.	2,050 7 2	795 0 0	649 1 5	606 5 9	3 11 8	.....	602 10 1	Ditto.
Dhatri Coomar Shaw ...	8,330 3 1	5,844 6 6	1,848 15 6	636 13 1	614 3 7	22 9 6	.....	Ditto.
Durrant, W. E.	3,9 3 3 9	1,010 13 0	1,307 14 11	1,584 7 10	1,584 7 10	.....	.....	Ditto
Debendra Nath Chunder and another (C. D Mangos & Co)	8,988 8 2	6,035 15 2	2,169 6 7	783 2 5	749 4 4	.....	33 14 1	Ditto.
Dykes & Co., J A.	11,297 8 1	4,349 5 2	5,866 9 2	1,011 9 9	312 12 7	698 13 2	.....	Ditto.
Durnford, A. H. E.	2,569 14 3	.....	11 0 0	2,558 14 3	.....	2,558 14 3	.....	Ditto.
Damodar Dasa	4,018 15 9	2,159 2 7	999 14 6	859 14 8	716 12 1	.....	143 2 7	Ditto.
Durlav Chunder Coondoo ...	27,373 6 6 Represents transfer from U. D. account 13-4-9.	12,127 0 9	13,688 2 6	1,558 3 3	1,557 3 3	1 0 0	.....	Ditto
Durgadutt Rajoria ...	60,511 3 3	4,951 10 8	8,883 13 8	2,045 10 11	457 2 7	1,588 8 4	.....	Ditto.
Dass Brothers (Sambhoo Nath Dass) ...	20,350 4 4	12,467 1 1	2,926 2 1	4,957 1 2	4,117 15 11	839 1 3	.....	Ditto.
Deb Chand Banganee and another (Jesraj Sobhagmull) ...	10,243 0 9	6,313 4 9	1,938 14 11	1,990 13 1	1,943 12 8	47 0 5	.....	Ditto
E								
Eagleton, F. A. ...	3,653 3 6	72 11 2	2,841 4 4	739 4 0	446 0 1	.....	293 3 1	Nothing further recoverable.
Espino, Manual Del	3,800 1 3	1,667 15 11	1,298 6 11	833 10 5	687 8 7	.....	146 1 10	Ditto.
Emmet, C. H., and J. H. Chambers (Emmett and Chambers) ...	23,491 8 3	8,799 11 3	13,109 13 1	1,581 15 11	1,581 15 11	.....	.....	Ditto.

Estate.	Whole amount of receipts.	Whole disbursements.		Balance.	Portion of balance payable to dividends now payable	Net balance.	Transfers to unclaimed dividend account under rule 175 of the P. T. I. Act of 1909.	Probable outturn of the dependencies.
		Dividends paid.	Other payments.					
F	Rs. A. P.	Rs. A. P.	Rs. A. P.	Rs. A. P.	Rs. A. P.	Rs. A. P.	Rs. A. P.	
Ferguson & Co.	1,96,005 7 4	1,48 653 6 2	30,097 7 10	14,254 9 4	11,820 3 11	.....	2 426 5 5	Nothing further recoverable.
Ferguson Brothers	1,47,924 5 4	68,637 12 4	75,113 15 2	4,172 9 10	3,761 0 8	.....	411 9 2	Ditto.
Ferrit, G R	2,650 0 0	67 7 6	813 2 3	1,769 6 3	1,292 1 6	.....	477 4 9	Ditto.
Faushaw, R F.	876 0 10	176 8 6	96 15 1	602 9 3	425 4 7	.....	177 4 8	Ditto.
Fornaro, C (Fornaro and Euni) ...	27,288 4 3	17,381 1 4	9,001 15 7	905 3 4	453 12 4	.....	451 7 0	Ditto.
Forbes, H T. ...	3,000 0 0	497 8 0	1,248 15 7	1,253 8 5	21 8 0	.....	1,232 0 5	Ditto.
Floyd, E. M. ...	614 0 9	27 8 0	50 10 11	535 13 10	335 13 10	.....	.....	Ditto.
Fool Chand Rajgaria (Bhagirath Das Ful Chand) ...	18,321 1 1	12,210 3 9	1,787 8 2	4,323 5 2	4,137 4 1	.....	186 1 1	Ditto.
G								
Gordon, Stuart & Co.	7 ,183 10 4	39,924 6 8	35,563 12 4	2,690 7 4	2,632 0 10	.....	58 6 6	Nothing further recoverable.
Goberdhone Mullick ...	2,880 14 9	1,371 10 5	968 2 4	545 8 0	473 12 3	.....	71 11 9	Ditto.
Gubboy, A. J. ...	9,055 7 0	6,088 9 2	2,075 4 0	891 9 10	215 5 11	.....	676 3 11	Ditto.
Golam Hossain Virjee ...	1,26,756 14 4	40,929 6 8	85,514 12 4	514 5 4	318 1 0	.....	193 4 4	Ditto.
Ghasseram ...	38,350 5 10	10,535 5 6	25,967 15 3	1,847 1 1	2,231 11 2	.....	615 5 11	Ditto.
Ghose, R. G. & Co ...	29,911 1 2	21,218 2 4	7,954 3 8	738 11 2	536 2 0	.....	202 9 2	Ditto.
Gregory, M. ...	17,186 2 5	12,174 3 6	4,154 14 4	856 6 7	717 5 5	.....	139 1 2	Ditto.
Gasper, N. M. ...	7,010 0 9	4,872 0 0	607 12 0	1,480 4 1	1,188 9 1	.....	291 11 0	Ditto.
Gubboy, E S. ...	53,784 3 0	17,176 15 8	26,070 3 1	576 0 3	432 14 9	.....	103 1 6	Ditto.
Gopal Chunder Bose ...	3 891 0 0	2,257 1 4	876 10 0	747 4 8	535 8 6	.....	211 12 2	Ditto
Gobind Chand Doogur (Nunsee Inder Chand) ...	1,07,816 2 7	59,601 10 5	41,217 9 11	6,996 14 3	6,996 14 3	.....	.....	Ditto.
Gray, Walter and another (Robert and Charrial) ...	3,14,768 4 9	2,09,594 14 1	48,148 3 10	63,025 2 1	54,570 0 10	.....	8,455 1 3	Ditto.
Girish Chunder Marrick and others (Girish Chunder and Bhooth Nath Ghose) ...	13,959 0 5	5,860 18 8	5,534 9 8	2,563 9 1	2,541 10 0	3 0 0	18 15 1	Ditto
Gopal Chunder Rage ...	2,634 15 3	1,516 0 3	813 12 3	505 2 9	505 2 9	.....	.....	Ditto.
Greedhary Lal Sadhkhan and Kally Churn Sadhkhan ...	6,246 6 0	400 9 6	4,991 13 2	853 15 4	374 1 3	.....	479 14 1	Ditto
Gosto Behary Seal ...	34,639 14 3	13,983 14 10	19,941 2 7	614 12 10	500 4 11	.....	114 7 11	Ditto
Gobind Das and another (Gobordhone Das Ram Gopal)	2,152 8 8	361 14 9	1,270 14 1	519 11 10	273 7 0	.....	246 4 10	Ditto
Gouree Dutt and Moorally Dhur ...	3,621 2 9	.....	1,995 8 6	1,625 10 3	.....	1,625 10 3	.....	Ditto.
Gungaram Domany ...	2 219 1 3	283 1 2	1,256 5 8	670 10 5	225 11 0	444 15 4	.....	Ditto.
Gobind Das Domany (Gobind Das Pryag Das) ...	14,910 1 2	1,461 4 3	12,883 12 4	565 0 7	88 12 9	.....	476 3 10	Ditto.

Girindo Nath Das ...	17,117	1	8	3,667	13	6	12,545	1	10	904	2	4	796	11	3	.....			107	7	1	Ditto.		
Georgiadi (2nd). G. A. ...	3,380	9	7	2,176	10	7	170	7	11	1,033	7	1	970	11	9	.....			62	11	4	Ditto.		
Green, W. B. ...	1,397	3	0	.....			.....			1,397	3	0	.....			1,397	3	0	.....			Ditto.		
Golab Rai Agarwalla and another	13,975	10	11	9,085	10	4	3,102	8	0	1,787	8	7	1,591	0	1	.....			196	8	6	Ditto.		
Gobindram and another ...	7,414	13	3	4,9	3	9	1,957	10	11	553	6	7	553	6	7	.....			.....			Ditto.		
Gopi Chand Das ...	5,160	2	2	2,97	13	4	475	11	3	1,711	9	7	1,263	2	9	448	6	10	.....			Ditto.		
Griffiths, O. B (Moran & Co.) ...	7,96,277	9	0	4,29,718	11	6	3,58,828	13	11	7,729	1	7	6,970	0	1	523	0	5	236	9	1	Ditto.		
Ganesh Das and others (Hardeo Das Gurdhi) ...	37,298	14	11	24,781	3	9	8,578	14	0	3,938	13	2	3,768	12	7	.....			170	1	1	Ditto.		
Georgocopulo. J. G. ...	7,528	12	11	5,790	13	9	714	6	1	1,924	3	1	1,020	1	6	4	1	7	.....			Ditto.		
Ganga Charan Shaw and another ...	4,730	5	3	1,626	13	3	1,311	1	6	1,792	6	6	1,747	5	1	.....			45	1	5	Ditto.		
Ganesh Prosad Khettry ...	17,686	9	8	11,938	7	2	2,028	0	11	2,920	1	7	2,879	5	7	40	12	0	.....			Ditto.		
Ghunnesham Das Chandgotia and others (Juggernath Sirdarmull)	25,460	15	5	18,871	9	6	4,255	15	7	2,333	6	4	1,757	14	0	575	8	4	.....			Ditto.		
Ganesh Prosad Kali Prosad ...	19,957	7	6	8,787	15	8	8,506	7	4	2,663	0	6	2,614	9	6	48	7	0	.....			Ditto.		
Greedhary Lall Kannya Lall ...	26,671	12	4	20,175	3	2	3,418	3	4	3,078	5	10	3,078	5	10	.....			.....			Ditto.		
Ganga Prosad and others (Ganga Prosad, Kalika Prosad and Biseeswar Prosad) ...	11,173	1	7	5,983	4	6	1,908	10	5	3,281	2	8	3,180	15	5	100	3	3	.....			Ditto.		
H																								
Hoffman & Co ...	25,170	12	5	6,933	13	3	17,650	8	0	586	7	2	356	3	4	.....			230	3	10	Nothing further recoverable.		
Heera Lall Munna Lall ...	19,7.4	0	3	8,519	10	6	7,122	11	3	4,061	10	7	4,061	10	7	.....			.....			Ditto.		
Hugheadon Brothers ...	2,44,226	5	7	39,290	4	8	2,04,268	13	9	687	3	2	542	5	9	.....			144	13	5	Ditto.		
Hoppe William ...	1,346	8	6	2	0	0	672	1	1	672	7	5	613	3	1	.....			59	4	4	Ditto.		
Huffnagle & Co., Charles ...	1,320	4	7	74	9	3	342	4	1	908	7	3	821	11	1	.....			81	12	1	Ditto.		
Hudson, Nathaniel ...	2,225	11	3	655	5	6	461	2	6	2,109	3	8	936	15	2	.....			172	4	6	Ditto.		
Holloway, William ...	1,015	11	11	76	8	8	324	8	7	654	10	8	614	10	6	.....			40	0	2	Ditto.		
Hanlon, E. ...	2,069	9	0	152	3	2	1,191	9	4	725	13	6	725	13	6	.....			.....			Ditto.		
Howard Brothers ...	10,421	9	10	6,168	12	7	3,394	13	6	857	15	9	630	5	0	.....			227	10	9	Ditto		
Hill, James (Barham Hill & Co.) ...	32,114	9	9	17,374	4	0	10,861	5	8	3,879	0	1	3,489	8	4	.....			389	7	9	Ditto.		
Hurry Narain Khettry ...	10,178	5	9	4,533	5	3	3,808	13	1	1,836	3	5	1,771	8	6	.....			64	10	11	Ditto.		
Huckting & Co., B. H. ...	4,872	5	3	2,018	15	3	1,846	12	9	1,006	9	3	939	13	7	.....			66	11	8	Ditto.		
Hutchison & Co., B. H. (L. W. Toolsim & Co.) ...	4,326	0	3	2,036	15	8	507	9	0	1,781	7	7	1,442	7	11	.....			388	15	8	Ditto.		
Heera Lal Doodhooria ...	2,955	14	3	1,498	4	4	357	4	10	1,110	5	1	395	1	10	715	3	3	.....			Ditto.		
Heera Nund (Buddermull Heera Nund) ...	1,012	15	3	607	15	1	88	2	1	516	14	1	442	3	11	.....			74	10	2	Ditto.		
Hubbard, C E. ...	4,151	2	8	2,265	9	3	698	0	2	1,190	9	3	1,190	9	3	.....			.....			Ditto.		
Hurro Nath Mozumdar and others	7,70	0	0	3,516	2	0	2,306	7	5	1,877	6	7	1,877	6	7	.....			.. ...			Ditto.		
Hurruck Chund Johoorymull (Kannay Lall Hurruck Chand) ...	12,671	6	0	11,277	7	0	753	14	4	639	15	0	162	4	4	.....			477	11	4	Ditto		
Heins, G W (C. Gould & Co.)	12,502	2	11	8,861	15	0	3,726	2	0	714	1	11	579	14	4	.....			134	8	7	Ditto.		
Heera Lall Auddy ...	10,217	5	10	7,034	6	7	1,156	6	2	3,829	10	1	3,684	12	10	.....			144	13	3	Ditto.		
Hurrow Nath Shaw ...	20,937	0	9	14,593	8	11	5,819	5	7	524	2	3	524	2	3	.....			.....			Ditto.		
Hogg, Thomas (Beak & Co.) ...	1,282	8	6	.....			6	12	0	1,275	12	6	.....			1,275	12	6	.....			Ditto.		

Estates.	Whole amount of receipts.	Whole disbursements.		Balance.	Portion of balance applicable to dividends now payable.	Net balance.	Transfers to unclaimed dividend account under rule 175 of the P. T. I Act of 1909.	Probable outturn of the dependencies.
		Dividends paid.	Other payments.					
	Rs. A. P	Rs A. P.	Rs. A. P	Rs A P.	Rs A P	Rs A. P.	Rs A. P.	
H								
Hadjee Sallay Mahomed Ellias ..	2,341 4 1	1,534 10 11	128 12 3	677 12 11	515 12 4	.....	162 0 7	Nothing further recoverable
Hadjee Hidiatoollah and others ...	1,25,835 9 3	1,02,214 5 8	17,809 4 8	5,811 15 4	5,769 11 0	.....	42 4 3	Ditto.
Hazareemull ...	1 811 1 6	758 10 2	160 6 6	892 0 10	892 0 10	.....	.....	Ditto
Heera Lall Hari Har Prosad (Moti Ram Heera Lall) ...	12,649 11 0	6,599 4 2	3,487 6 4	2,563 0 6	1,648 2 0	914 14 6	.. ...	Ditto.
Hurdhone Das and another ...	1,876 4 0	131 12 5	1,087 0 7	657 7 0	651 2 4	.....	6 4 8	Ditto.
Hurry Lall and another (Hari Lal Gulzari Lal) ...	2,588 8 9	1,381 8 3	498 5 5	708 11 2	695 6 0	.....	13 5 2	Ditto.
Hatem Ali Khan ...	842 9 0	.....	71 6 0	771 3 0	.....	761 3 0	.....	Ditto.
Hadjee Noor Mahomed Jakeria ...	1,70,006 13 10	1,10,320 10 4	51,196 8 8	8,489 10 10	3,167 13 3	5,621 13 7	.....	Ditto.
Hurruck Chand and others (Hurruck Chand Funsook Das)...	5,297 5 3	3,334 7 8	1,151 3 0	811 10 7	12 9 6	799 1 1	... ..	Ditto.
Hafiz Enamulla ...	928 1 6	.....	154 10 3	773 7 3	764 2 2	9 5 1	.....	Ditto.
Hadjee Abdool Rahomon and Hadjee Ahmed Patel ...	78,725 5 10	54,731 3 9	7,664 7 1	16,329 11 0	14,111 10 8	221 0 4	.....	Ditto.
Heera Lall Johoory ...	704 7 3	.....	.....	704 7 3	.....	704 7 3	.....	Ditto.
I								
Issur Chunder Mull ...	8,548 1 6	506 12 3	6,175 1 7	1,864 3 8	1,864 3 8	.....	.....	Nothing further recoverable.
Issur Das Juggernath ...	80,003 2 6	67,866 5 4	11,248 1 0	888 12 2	880 7 8	4 0 0	4 4 6	Ditto.
Issory Prosad and others ...	664 7 0	.....	7 10 6	656 12 6	.....	656 12 6	.....	Ditto.
Jessen & Co. ...	20,002 10 9	13[illegible] 5	15,872 5 9	3,990 10 4	3,766 5 1	.....	224 5 3	Nothing further recoverable.
Jeetun Kumari Bibee (Jesroop Meher Chand) ...	1,46,870 2 5	1,13,601 8 1	29,902 2 1	3,366 8 3	3,249 9 3	44 1 0	72 14 0	Ditto.
Juggessur Laha ...	34,388 4 1	16,701 4 2	16,519 2 4	2 167 13 7	1,851 6 1	.....	316 7 6	Ditto.
Jadab Chunder Seal ...	2,094 6 7	374 1 10	907 2 9	813 2 0	580 [illegible] 8	.....	232 5 4	Ditto.
Jordan, J. S. ...	5,376 8 0	3,582 [illegible] 6	984 15 5	808 15 1	545 0 7	.....	263 14 1	Ditto.
Jacob, Charles ...	933 8 0	.. ...	415 13 4	517 10 8	454 6 7	.....	63 4 1	Ditto.
Judah, S. E. ...	2,186 15 0	.....	1,450 4 7	736 10 5	643 2 11	.....	93 7 6	Ditto.
Johur Lal Mookeem ...	1,656 0 [illegible]	648 15 0	262 4 7	744 12 5	373 13 9	.....	370 14 8	Ditto.
Joakim, M. C. ...	7,754 15 3	4,223 8 11	2,422 12 5	1,108 9 11	838 9 7	.....	270 0 4	Ditto.

Jogendra Nath Koer ...	5 258	0	0	1,445	5	8	3,577	14	3	934	12	1	752	10	4	.....		182	1	9	Ditto.
Joogul Kishore Sey Lall and Futteh Chand	9,544	8	6	5,950	3	1	2,262	11	9	1,331	9	8	1,051	7	2	.....		280	2	6	Ditto.
Jarewasmull Begami and another	918	15	6	.....			71	8	0	847	7	6	.....			847	7	6	.....		Ditto.
Jaitroop and Choonee Lal ...	8,292	7	2	5,566	5	4	2,081	8	11	645	8	11	644	8	11	.....		.....			Ditto.
Jadab Chunder Sikdar ...	17,715	0	0	11,412	6	2	4,371	3	3	1,941	6	7	1,907	5	2	.....		33	7	6	Ditto.
Johurmull Mohun Lal ...	3,782	2	2	1,088	2	4	2,000	3	3	693	12	9	142	9	2	551	3	7	.....		Ditto.
Juggernath and others (Gunanund Lachmiharain, Juggernath Chotay Lall) ...	18,268	0	9	12,490	8	6	2,329	3	8	3,448	4	7	1,273	12	4	2,174	8	5	.....		Ditto.
Jahury Lall Pal and another ...	88,066	15	8	50,783	10	4	34,227	14	1	3,055	10	3	3,021	2	5	34	7	10	.....		Ditto.
Jogendra Sri Ghosha ...	940	3	0	15	3	10	57	7	1	867	8	1	858	10	4	8	13	9	.....		Ditto.
Jotindra Narain Dey and others ...	72 244	6	1	31,983	11	6	31.030	10	9	9,229	15	10	9,123	3	3	106	12	7	.....		Ditto.
K																					
Khan Mahomad Dhurrumsee ...	55,247	9	1	33,008	1	8	11,149	7	7	11,089	15	10	1,312	7	6	.....		9,777	8	4	Nothing further recoverable.
Kally Prosanno De ...	1,998	2	0	52	8	0	492	8	8	1.453	1	4	924	14	4	528	3	0	.....		Ditto.
Kali Das Dass and others ...	73,719	13	5	22,069	12	6	46,591	2	0	5,058	14	11	2,359	4	2	2,699	10	9	.....		Ditto.
Kullianjee Soonderjee (Soonderjee Walljee & Co.) ...	12,444	6	0	2,362	11	3	6,936	0	0	3,144	2	9	3,081	5	10	.....		62	12	11	Ditto.
Khetter Nath Chatterjee ...	2,371	8	9	420	10	9	1,282	2	8	668	11	4	668	11	4	.....		.....			Ditto.
Kelly, H. ...	6 800	9	3	4,090	4	11	2.136	11	5	573	8	11	495	2	4	.....		78	6	7	Ditto.
Kyser Mahomed Sahebzada ...	5,925	0	0	4.687	12	10	574	14	2	662	5	0	.....			.....		.....			Ditto.
Kissory Mohun Chunder ...	3,300	0	0	2,025	2	4	269	4	2	1,005	9	6	590	11	9	414	13	9	.....		Ditto.
Kissen Chand, Galeecha (Okhoy Ram Kissen Chand) ...	2,43,271	1	11	1,38,446	8	6	96,486	11	0	8,337	14	7	5,641	11	10	.....		2,669	2	9	Ditto.
Koylash Chunder Sreemany ...	43.215	8	5	12,468	6	4	29,651	8	7	1,095	9	6	783	8	0	.....		312	4	6	Ditto.
Kally Churn Ghose ...	9,432	9	3	5,142	14	4	3,120	12	9	1,168	14	2	600	9	0	568	14	2	.....		Ditto.
King Lorraine ...	8,268	1	11	6,728	6	3	777	3	6	762	8	2	596	6	11	.....		166	1	3	Ditto.
Kreig & Co. ...	4,858	9	2	2,190	2	9	1,186	9	8	1,481	12	9	308	5	7	1,173	7	2	.....		Ditto
Kapp, F. ...	952	11	1	.....			428	14	0	523	13	1	.....			523	13	1	.....		Ditto.
Kuloda Prosonno Ghose ...	2,647	11	9	685	1	10	1,259	5	5	703	4	6	689	3	2	.....		14	1	4	Ditto.
Khoda Bux Mullick ...	8,311	10	0	3.615	11	9	3,727	8	7	968	5	8	424	13	10	543	7	10	.....		Ditto
Kusum Kumar Mitter ...	3,794	7	3	2,028	15	0	286	14	5	1,478	9	10	1,366	11	11	.....		111	13	11	Ditto.
Kalooram Hirawat (2nd) ...	814	6	0	.....			47	2	9	767	3	3	.....			767	3	3	.....		Ditto.
Kristo Kisore Dutt ...	1,978	1	1	628	0	2	72	7	4	1,277	9	7	975	10	1	301	15	6	.....		Ditto.
Kalooram Hirawat and others (Heera Lall Sohun Lall) ...	2.32,834	2	9	2,05,020	11	6	27,083	2	10	730	4	5	612	7	5	.....		117	13	0	Ditto.
Kanjee Jessa and others ...	23,153	11	9	15,715	6	11	8.661	10	7	7,776	10	3	7,776	10	3	.....		.....			Ditto.
	Amount transferred from U. D. account, 3 as.																				
Kashi Prosad Luchmiharain ...	19,565	4	6	13,582	1	4	3,369	4	9	2,613	14	5	2,188	6	1	421	8	0	4	0	4	Ditto.
Kissory Chand Sheremull ...	5.756	10	5	2,294	6	5	2.180	1	7	1,212	2	5	981	15	6	.....			350	3	0	Ditto.

Estates.	Whole amount of receipts.	Whole disbursements.		Balance.	Portion of balance applicable to dividends now payable.	Net balance.	Transfers to unclaimed dividend account under rule 175 of the P. T. L. Act of 1919.	Probable outturn of the dependencies.
		Dividends paid.	Other payments.					
K	Rs. A. P.	Rs. A. P.	Rs. A. P.	Rs. A. P.	Rs. A. P.	Rs. A. P.	Rs. A. P.	
Kadermull Onkermull ...	8,469 0 8	6,380 4 1	1,270 12 5	818 0 2	761 10 9	56 5 5	.....	Nothing further recoverable
Kalagurla Surjonarain ...	3,418 10 0	54 0 6	1,986 7 11	1,378 1 7	1,329 10 10	13 12 0	34 10 9	Ditto.
L								
Lyall Matheson & Co. ...	3,68,485 13 8	2,81,882 10 8	84,883 12 0	1,719 7 0	1,285 5 1	.....	434 1 11	Nothing further recoverable
LeTourneaux, Labadie & Co. ...	7,483 10 3	1,098 13 8	5,463 14 7	920 14 0	538 7 3	.....	382 6 9	Ditto.
Latapie, E D (2nd) ...	3,982 6 1	12 0 2	3,079 2 10	891 3 1	795 10 4	.....	95 8 9	Ditto.
Luke Hamil & Co ...	6,527 12 4	595 0 8	2,343 0 4	3,589 11 4	3,244 15 2	.....	344 12 2	Ditto.
Landeman, J. V. ...	1,008 10 5	234 3 6	243 15 10	530 7 1	480 12 4	.....	49 10 9	Ditto.
Ledlie, L. H (2nd) ...	1,654 8 7	180 6 6	658 12 11	815 5 2	52 8 2	.....	762 13 0	Ditto.
Lutchmi Narain Khettry ...	1,726 9 9	429 2 0	617 3 6	680 4 3	411 14 8	.....	268 5 7	Ditto.
Latapie & Co., E D. ...	2,444 10 6	286 6 6	487 6 0	1,670 14 0	1,557 12 4	.....	113 1 8	Ditto.
Leask, A H S. ...	885 8 11	143 0 0	69 0 4	673 8 7	200 0 0	.....	473 8 7	Ditto.
Loke Nath Shaw ...	8,323 8 6	5,175 6 2	2,494 13 6	653 4 10	653 4 10	.....	.....	Ditto.
Lyall, R. A., and another (Lyall, Renni & Co.) ...	3,60,219 2 3	3,06,074 15 5	50,755 7 1	3,388 11 9	2,712 7 11	.....	676 3 10	Ditto.
Leitch, J. K. (Kerr, Leitch & Co.)...	1,853 3 0	588 2 9	520 14 6	744 1 9	51 13 3	.....	692 4 6	Ditto.
Lehzen, E. F. W. (Marquardt. Lehzen & Co.) ...	17,282 10 0	12,483 10 5	3,369 13 3	1,429 2 4	319 10 3	.....	1,116 8 1	Ditto.
Lohzandar & Co. ...	37,331 4 11	30,200 7 9	5,639 10 3	1 491 2 11	905 15 4	.....	585 3 7	Ditto.
Lunjeebhoy Dhunjeebhoy ...	4,781 8 5	2,836 15 7	992 9 8	951 15 2	951 15 2	.....	.....	Ditto.
LeFrance, E. A (3rd) ...	960 0 0	254 14 6	91 3 2	613 14 4	613 14 4	.....	.....	Ditto
Laljee Muknunjee ...	6,999 8 9	5,248 7 2	887 7 5	863 10 2	180 4 5	683 5 9	.....	Ditto
Lumsden, R. S. ...	875 13 9	32 6 10	44 13 1	798 9 10	601 7 3	.....	197 2 7	Ditto.
Lekram Baldeo Das ...	14,468 5 3	10,185 5 0	3,788 13 1	494 3 2	494 3 2	.....	.....	Ditto.
Loht Mohun Pal Chowdhury ...	46,207 10 0	12,742 5 8	20,785 12 4	12,679 8 0	2,120 10 11	10,855 13 1	.....	Ditto
Lakshmi Narain Dutt ...	58 141 3 6	51,319 6 2	3,582 10 8	3,239 2 8	2,643 0 4	596 2 4	.....	Ditto.
M								
Mackintosh & Co ...	2 29,494 11 11	1,24,788 3 2	77 432 6 5	26 274 2 4	24,413 1 2	.....	1,861 1 2	Nothing further recoverable.
Mahabharat Roy ...	10,914 8 0	.....	4,062 1 0	6,852 7 0	.....	6,852 7 0	.....	Ditto
Macleod, Fagan & Co ...	17.631 7 7	6,841 8 7	10,248 13 4	541 2 5	8 6 7	.....	532 11 10	Ditto.

Maclean, L. A.	...	885	4	9	18	8	0	342	2	8	524	9	5	430	15	10	.....		93	9	7	Ditto.
Melville, William	...	1,868	8	8	.....			359	4	6	1,509	4	2	1,339	13	7	.....		169	6	7	Ditto.
Murdock, Mackenzie & Co.	...	5,598	2	8	17	10	1	5,037	6	4	543	2	3	458	0	8	.....		85	1	7	Ditto.
Macdonald, Daniel	...	1,691	14	2	247	8	0	589	13	9	854	9	0	609	11	5	.....		244	13	9	Ditto.
Martin, William	...	2,106	11	8	75	0	0	552	6	2	1,479	5	6	1,425	0	0	.....		54	5	6	Ditto.
Meddlecoat, J. H. P.	...	1 011	14	6	111	7	11	98	14	5	801	8	2	579	6	5	.....		222	1	9	Ditto.
Meer Dawood Ally	...	3,044	0	2	1,459	3	0	229	14	5	1 354	14	9	1,191	12	2	.....		163	2	7	Ditto.
Muddunjee, Dhurrumsee	..	880	0	2	.....			68	9	6	811	6	6	472	10	8	.....		338	12	0	Ditto.
Morgan, C.	...	1,978	6	3	685	1	2	200	1	11	1,093	3	2	819	3	5	.....		279	15	9	Ditto.
Mugneeram	...	4,227	6	6	1,405	6	1	2,040	11	0	781	5	5	695	14	0	.....		85	7	5	Ditto.
Murray, James (Bleck and Murray)		14,162	15	2	9,637	3	3	2,598	4	3	1,927	7	8	1,927	7	8	.....		.....			Ditto.
Martin, J. C.	...	2,327	4	4	840	6	5	159	13	4	1,327	0	7	1,239	1	1	.....		73	15	6	Ditto.
Modhosoodan Dutt (No. 2)	....	8,150	7	5	6,026	15	11	1,226	14	3	896	9	3	896	9	3	.....		.....			Ditto.
Muddun Mohun Dey and another		40,990	4	4	34,081	7	11	5,687	12	8	520	15	7	437	6	1	.....		83	9	3	Ditto.
Mangos, C. D.	...	13,687	12	10	4.643	6	11	8,055	1	1	989	4	10	858	0	9	.....		131	4	1	Ditto.
Mahmood Shaw, Mahomed Saheb-zada.		16,074	5	7	10,017	10	7	5,344	3	0	712	8	0	712	8	0	.....		.....			Ditto.
Mohomed Baker Aga	...	2,098	2	9	1,032	11	3	432	2	10	633	4	8	534	8	1	.....		98	12	7	Ditto.
Marshall, F. H. (Marshall Bros.)	...	12,811	4	11	6,749	8	9	4,650	2	0	1,411	10	2	1,294	8	4	.....		117	1	10	Ditto.
Megraj Borah and Chogemull Kotary (Megraj Chogemull)	...	11 487	2	8	7.919	4	4	2,352	5	0	1,215	9	4	1,099	10	1	.....		115	15	3	Ditto.
McKay, W. R.	...	864	6	6	122	7	4	23	14	6	718	0	8	146	1	6	.....		571	15	2	Ditto.
McArthur, James	...	1.119	15	9	.....			62	14	8	1,057	0	10	965	14	3	.....		91	2	7	Ditto.
Mohendra Nath Bose	...	3,094	3	9	.....			2.421	8	5	672	11	4	.....			672	11	4	.....		Ditto.
Mohendra Nath Mullick	...	9,662	3	3	5,021	3	6	4,084	5	7	556	10	2	268	13	1	... ..		287	13	1	Ditto.
Mahomed Bhoy	...	3,774	9	10	1,552	12	9	1,553	8	1	718	5	0	567	1	8	.....		151	3	4	Ditto.
Mahomed Moosajee Atia	...	3,432	14	7	198	4	1	2,638	9	4	596	1	2	365	6	7	.....		230	10	7	Ditto.
Muddun Mohan Khettry	...	1,740	0	3	.....			294	15	0	1,445	1	3	.....			1,445	1	3	.....		Ditto.
Mahaliram and Muddun Gopal	...	7,868	3	10	3,057	15	6	4.029	3	7	791	0	9	781	0	9	.....		.....			Ditto.
McJohn, J.	...	505	12	10	.....			.....			505	12	10	.....			505	12	10	.....		Ditto
Mutty Ram Sett & Sons	...	4,676	9	3	1,942	7	8	1,048	15	1	1,685	2	6	1,287	14	4	397	4	2	.....		Ditto.
Miller, R. R. (John Miller & Co.)	...	48,762	3	9	30,443	6	5	10,564	12	2	7,554	1	2	6,734	8	4	1,019	8	10	.....		Ditto.
Masson, Michael Peter	...	5.766	8	2	1,586	0	0	3,656	15	8	523	8	6	399	8	0	.....		124	0	6	Ditto.
Masson, Peter Petros	...	791	1	2	... ..			.....			791	1	2	.....			791	1	2	.....		Ditto.
Moorally Dhur Bunsee Lall	...	10.977	9	11	5,905	9	2	4,453	11	6	618	5	3	508	10	4	.....		109	10	11	Ditto.
Merwan, K. P. and another	...	4,846	5	9	2,770	0	7	1,200	15	9	875	5	5	847	1	5	.....		28	4	0	Ditto.
Muljee Jumna Das	...	16,035	14	2	7,306	3	0	995	7	8	7,734	3	6	7,415	10	9	318	8	9	.....		Ditto
Mo I Chand and Jesraj	...	7,691	13	11	4,660	15	1	2,328	5	1	702	9	9	625	15	3	76	10	6	.....		Ditto.
Madhubindro Roy Chowdry	...	15,634	1	3	8,231	9	5	4,283	6	6	3,119	1	10	2,296	3	6	822	14	4	.....		Ditto.
Mahendra Nath Sadkhan	..	4,534	0	0	2,147	5	9	914	3	4	1,472	6	11	1,468	7	8	3	15	3	.....		Ditto.
Michael J. C. (3rd insolvency)	...	10,947	3	0	7,099	4	9	1,611	11	9	2,236	3	3	1,854	9	3	381	10	0	.....		Ditto
N																								
Nilkanta Das Sil	...	623	0	0	.....			.....			623	0	0	.....			623	0	0	.....		Nothing further recoverable.
Nemy Churn Byrak	...	1,210	15	0	.....			428	5	4	782	7	8	696	8	1	.....		85	15	7	Ditto.
Nobin Kristo Ghose	...	1,450	0	0	617	4	1	536	10	3	1.296	2	8	1,063	3	1	.....		232	15	7	Ditto.

Estates.	Whole amount of receipts.	Whole disbursements.		Balance.	Portion of balance applicable to dividends now payable.	Net balance.	Transfers to unclaimed dividend account under rule 175 of the P. T. I. Act of 1908.	Probable outturn of the dependencies.
		Dividends paid.	Other payments.					
N	Rs. A. P.	Rs. A. P.	Rs. A. P.	Rs. A. P.	Rs. A. P.	Rs. A. P.	Rs. A. P.	
Narain Singh & Co. ...	32,007 6 11	18,805 8 7	9,178 1 2	3,483 13 2	3,424 11 7	.....	59 1 7	Nothing further recoverable.
Nicol, J. Dyce ...	33,409 1 11	9,527 9 10	5,556 0 4	8,325 7 9	1,549 5 8	.....	676 2 1	Ditto.
Nobin Chunder Dey ...	1,375 1 7	542 8 0	247 1 10	525 7 9	585 7 9	.....	.....	Ditto.
Nicholls and others (W. Nicholls & Co.) ...	18,841 1 4	13,331 1 10	4,261 1 2	1,248 14 4	912 15 7	.....	335 14 9	Ditto.
Nicholas, J. D., and another (Kelly & Co.) ...	12,300 9 3	6,386 14 3	2,418 1 10	3,495 9 0	3,340 3 0	.....	155 6 0	Ditto.
Nogendra Narain Dutt (separate account) ...	7,364 8 9	2,826 4 4	2,530 0 5	2,008 4 0	1,977 13 8	.....	30 6 0	Ditto.
Nicachié, P. ...	2,550 6 8	1,679 15 6	229 5 9	621 1 6	561 0 8	.....	60 0 10	Ditto.
Nagendro Nath Banerjee and another ...	947 1 6	.....	300 14 2	646 3 4	.....	646 3 4	.....	Ditto.
Netai Churn Sen ...	900 0 0	.....	.....	900 0 0	.....	900 0 0	.....	Ditto.
Nobin Chunder Dutt and another	1,407 7 0	.....	843 12 10	563 10 2	563 9 7	0 0 7	.....	Ditto.
Nabin Chunder Daw and others ...	2,440 1 2	.....	150 1 11	2,289 15 3	2,289 15 3	.....	.....	Ditto.
Nudia Chand Sannyasi and others	*Amount transferred from U. D. R. account 0 1 0 6,790 1 0	1,387 4 6	3,223 7 10	2,179 4 8	2,089 4 5	90 0 3	.....	Ditto.
O								
Owen, Allhusen & Co. ...	29,891 0 9	794 12 2	25,800 15 0	3,295 4 8	3,168 15 10	.....	131 4 10	Nothing further recoverable.
Ord, William (Murdock & Co.) ...	3,515 2 3	.....	2,944 14 7	570 3 8	511 1 0	.....	59 2 8	Ditto.
Ord, W. K. ...	679 8 4	57 7 10	53 4 9	568 11 9	303 11 10	.....	64 15 11	Ditto.
Oneil, Thomas ...	1,510 13 8	.....	671 3 1	839 10 7	465 9 6	.....	374 1 1	Ditto.
Omrao Singh ...	2,747 15 11	1,845 11 8	391 9 2	510 11 1	352 14 1	.....	157 13 0	Ditto.
Obboy Churn Dutt ...	1,127 0 6	487 9 9	137 0 0	502 6 9	.....	502 6 9	.....	Ditto.
Osman Hajee Ebrahim ...	10,826 0 11	6,843 0 3	1,981 5 1	2,001 11 7	.....	2,001 11 7	.....	Ditto.
P								
Palmer, John ...	7,707 7 11	6,152 6 4	1,015 0 0	542 0 9	542 0 9	393 13 0	.....	Nothing further recoverable
Pew, P. L. ...	52,965 13 1	34,068 0 5	12,875 1 11	6,022 10 9	2,167 15 2	.....	3,854 11 7	Ditto.
Posner, J. ...	7,075 8 6	2,972 1 0	3,003 4 3	1,100 3 3	806 10 9	.....	293 8 6	Ditto.
Parry, John ...	4,996 8 11	1,744 7 6	1,616 0 1	1,636 1 3	1,549 15 9	.....	86 1 6	Ditto.
Price, Henry ...	15,380 1 3	.....	14,642 1 8	737 15 7	660 5 9	.....	77 9 10	Ditto.

Payne & Co (Walter Newton & Co.) (Bombay firm)	...	8,025	0	0	5,125	3	10	1,367	15	6	531	12	8	531	12	8	.....	.....	Ditto.
Phillips, John	...	4,156	9	0	610	11	8	248	10	5	3,896	9	11	1,501	10	4	.....	2,394 15 7	Ditto.
Phillipe & G. W. DeRhee	...	1,260	0	0	538	14	4	98	9	5	622	8	3	562	4	3	.....	60 4 0	Ditto.
Protap Chunder Chatterjee	...	748	11	7	37	2	5	75	8	9	635	6	5	635	6	5	.....	.....	Ditto.
Poolin Chunder Mitter	...	672	9	7	.....			2	8	0	670	1	7	.....			670 1 7	.....	Ditto.
Prosun Chand Galecha (Dhuram Chand Poonam Chand)	...	96,847	4	1	42,486	15	0	33,592	7	0	20,767	14	1	19,827	8	11	.....	940 5 2	Ditto.
Purmessur Khan and others (Purmessur Khan Debendra Nath Khan, Purmessur Khan & Co.)	...	3,129	9	9	1,109	0	8	1,364	2	4	656	6	9	656	6	9	.....	.....	Ditto.
Palmer, R. G. & Co.	...	35,446	13	0	15,125	3	8	11,148	4	1	9,173	5	3	241	5	0	6,932 0 3	.....	Ditto.
Panna Lall Auddy	...	7,955	6	10	4,277	3	8	556	4	9	3,121	14	5	2,828	15	10	.....	292 14 7	Ditto.
Pran Nath Pal	...	3,233	10	11	1,409	7	3	1,229	1	6	515	2	2	515	2	2	.....	.....	Ditto.
Pasumarti Jagappa	...	9,184	7	10	4,123	0	1	3,727	13	7	1,333	10	2	177	13	1	1,126 13 1	.....	Ditto.
Panch Cowri Sen and another	...	5,240	2	11	3,661	5	11	589	3	2	989	9	10	675	5	3	313 4 7	.....	Ditto.
Purno Chunder Nundy	...	1,716	2	3	605	7	7	93	10	7	1,017	0	1	1,005	5	1	.....	11 11 0	Ditto
Pursuttom Lall	...	18,295	6	11	5,005	10	10	10,068	9	1	3,221	3	0	2,952	5	5	.....	268 13 7	Ditto
R																			
Russel, C. D.	...	8,785	14	2	7,162	15	2	1,059	0	9	663	14	3	20	15	2	.....	542 15 1	Nothing further recoverable.
Roglon Nath Bose	...	1,178	13	4	702	13	10	444	4	0	931	12	6	591	11	0	.....	40 1 6	Ditto.
Ram Dhone Mitter	...	838	5	4	52	4	5	217	8	2	568	8	9	453	1	6	.....	115 7 3	Ditto.
Rustomjee Cowasjee & Co.	...	11,032	15	0	3,373	5	8	6,015	1	6	1,644	7	10	1,285	10	3	.....	358 13 7	Ditto.
Ramsahuck Misser and others (2nd)	...	1,23,203	9	4	76,533	6	6	29,912	4	9	16,755	14	1	16,382	14	4	.....	372 15 9	Ditto
Ramnarain Sreemany	...	9,319	8	0	4,158	0	11	2,041	7	1	3,120	0	0	3,066	10	8	.....	53 5 4	Ditto.
Robinson, J. J. (Wallace & Co.)	...	3,052	8	8	282	0	0	1,027	4	6	743	4	2	309	14	9	.....	433 5 5	Ditto.
Ritz, Alfred	...	1,139	0	0	.....			208	7	6	930	8	6	690	13	5	.....	239 11 1	Ditto.
Rashal Chunder Banerjee (Jr.)	...	5,562	0	0	138	2	6	2,869	1	9	2,554	11	9	62	13	6	1,491 14 3	.....	Ditto.
Ram Gopal Pal	...	8,141	12	6	4,427	4	5	2,402	6	8	1,306	1	5	1,107	12	11	.....	198 4 6	Ditto.
Rushton, H. P. (Rushton Brothers)		83,759	12	6	52,608	8	4	26,996	12	2	4,154	8	0	4,020	8	3	.....	133 15 9	Ditto.
Rustomjee Cwasjee	...	3,796	13	7	1,657	9	1	425	11	10	1,733	8	8	1,537	12	2	.....	195 12 6	Ditto.
Ram Saran Lall	...	57,280	1	1	31,982	11	9	21,011	11	2	4,285	10	2	4,198	9	5	.....	157 0 9	Ditto.
Ram Kissen Kotary	...	7,527	14	3	5,005	2	4	1,842	6	5	680	5	6	680	5	6	.....	.....	Ditto.
Rushton, Edward	...	2,784	3	9	1,418	6	4	708	1	11	657	11	6	657	11	6	.....	.....	Ditto.
Ramsamull and Purnalall	...	1,933	2	9	668	12	9	720	0	5	544	5	7	334	9	2	.....	209 12 5	Ditto.
Robertson, C. A. (1st)	...	1,500	0	0	477	2	10	81	12	9	941	0	5	726	4	9	.....	214 11 8	Ditto.
Reinhold, Henry (Reinhold & Co.)	...	13,795	10	0	10,443	11	5	2,663	9	1	688	5	6	506	15	5	.....	182 6 1	Ditto.
Reinhold, H. C., and another (Reinhold Brothers)	...	5,998	10	10	185	7	9	1,717	6	5	4,145	12	8	233	14	0	.....	3,911 14 8	Ditto.
Rash Behari Roy and Jolodhar Roy		35,265	14	4	5,084	2	6	23,327	14	0	6,853	13	10	1,013	14	5	5,839 15 5	.....	Ditto.
Ritz, Reinhold and Feilman	...	13,333	5	0	10,502	0	10	1,073	3	9	1,758	0	5	216	13	6	1,541 2 11	.....	Ditto.

Estates.	Whole amount of receipts.	Whole disbursements.		Balance.	Portion of balance applicable to dividends now payable.	Net balance.	Transfers to unclaimed dividend account under rule 175 of the P. T. I. Act of 1909.	Probable outturn of the dependencies.
		Dividends paid.	Other payments.					
	Rs. A. P.	Rs A P.	Rs. A P	Rs. A P	Rs. A. P.	Rs A. P.	Rs. A. P.	
R								
Raj Chunder Pakhira ...	1,363 0 6	422 10 2	233 9 4	706 13 0	445 9 8	.....	260 5 4	Nothing further recoverable.
Ram Das Pal ...	1,545 8 3	506 2 6	475 10 9	563 11 0	421 3 0	.....	42 8 0	Ditto
Ram Doyal Ghose (1st) ...	753 0 0	.....	45 8 3	707 7 9	647 14 2	.....	59 9 7	Ditto.
Radha Kishen Memany (Radha Kishen Jetmull) ...	4,358 15 6	1,864 2 2	1,915 9 9	579 3 7	579 3 7	.....	.....	Ditto
Ram Lall Bhutter ...	5,064 0 4	.....	4,364 9 6	699 6 10	.....	699 6 10	.....	Ditto.
Ram Rick Kerwa and another (Kissen Lal Jainarain) ...	1,371 5 3	496 11 0	142 10 3	732 0 0	732 0 0	.....	.....	Ditto.
Ram Doyal Chobay ...	1,764 2 3	.....	15 8 6	1,748 9 9	.....	1,748 9 9	.....	Ditto.
Rajendra Nath Ghose and another (Ghosh, Sinha & Co.) ...	84 181 7 1	66,773 8 3	16,981 6 4	1,426 13 1	1,426 13 1	.....	.....	Ditto
Ramjee Das Khettry and another (Ramjee Das Gopal Das) ...	1 630 12 0	493 15 0	581 5 1	555 7 11	262 8 3	.....	292 15 8	Ditto.
Ram Gopal Soggun Chand ...	525 2 0	.....	.....	525 2 0	.....	525 2 0	.....	Ditto.
Robinson, J. H. (2nd Insolvency)...	830 0 0	.....	41 4 11	788 11 1	563 10 9	.....	225 0 4	Ditto.
Ram Rick Pal ...	611 3 3	.....	53 14 10	559 4 5	474 3 1	.....	85 1 4	Ditto.
Ramchore Kas Dhunjee ...	26,104 7 3	13,040 14 1	10 408 6 2	2,685 3 0	2,689 3 0	.....	.....	Ditto.
Rekhab Das Tagree and others ...	8,184 15 8	1,569 13 10	5,290 5 4	1,324 12 6	1,261 8 0	.....	63 4 6	Ditto.
Ramprotap and others (Ramprotap Jainarain) ..	6,371 12 6	2,574 1 5	1,709 11 11	2,087 15 2	2,078 6 2	.....	9 9 0	Ditto
Raghunath Das Muddon Gopal ...	73,481 6 2	37 671 5 7	28,753 6 0	7,056 10 7	6,704 15 2	.....	351 11 5	Ditto
Raghunath Rai Surekha ...	7,572 7 6	1,305 13 7	1.947 6 1	4,319 3 10	1,772 13 8	2,546 6 2	.....	Ditto.
Ram Lall and others (Bhugwan Das Bunna Chand) ...	5,889 0 9	3,150 7 2	551 1 0	2,187 8 7	2,168 5 9	.....	19 2 0	Ditto.
Ramrick Das and another (Sirdar-mull Ram Rick) ...	11,036 10 6	7,736 14 0	1 849 2 6	1,450 10 0	1,450 10 0	.....	.....	Ditto
S								
Stewart, W. C. & Co. ...	8,040 4 10	2,515 5 5	1,414 11 0	4,110 4 5	3,953 12 5	.....	156 8 0	Nothing further recoverable.
Senois, W. DeMonti ...	2,514 11 7	.....	9 2 2 6	1,602 9 1	1,533 5 10	.....	69 3 3	Ditto.
Stoquelar, J. H. ...	7,138 0 0	210 6 5	5,537 0 7	1,390 9 0	1,122 12 7	.....	267 12 5	Ditto.
Schlatter, Michael ...	20,294 14 10	16.357 13 1	2,433 0 9	1 504 1 0	699 0 9	.....	835 0 3	Ditto.
Smoult, W. S. ...	1,976 10 3	248 4 11	328 9 3	1,399 12 1	1,040 0 0	.....	359 12 1	Ditto.
Sheppard, G. A. ...	5,598 2 10	4.179 1 11	662 0 7	757 0 4	652 6 0	.....	104 10 4	Ditto.
Sarkies & Co., P J. ...	52.610 10 9	6,473 9 2	45,380 2 2	756 15 5	602 12 0	.....	154 2 7	Ditto.

Sarkies, P. J.	...	10,227	7	7	6,170	7	7	3,097	5	4	959	10	8	787	6	3	.....	172	4	5	Ditto.
Sree Gopal Misser	...	1,951	0	0	55	14	4	678	6	8	1,216	11	0	1,093	0	11	.....	123	10	1	Ditto.
Stubb, W. V. G.	...	3,491	6	5	81	3	10	1,649	12	7	1,760	6	0	262	2	3	.....	1,498	3	9	Ditto.
Solomon, Moladina	...	64,041	6	10	43,579	4	11	17,498	10	0	2,963	7	11	2,682	12	0	.....	280	11	11	Ditto.
Shib Chunder Seal	...	13,555	3	9	3,239	6	10	9,479	3	3	836	9	8	836	9	8	.....	.....			Ditto.
Sew Nundun Punday	...	32,283	9	9	18,850	1	5	7,473	4	4	5,960	4	0	5,229	5	1	.....	730	14	11	Ditto.
Sreenath Mullick	...	17,782	7	7	13,851	5	6	3,389	12	10	541	5	3	431	12	6	.....	109	8	9	Ditto
Smith, A. M.	...	2,800	10	7	244	1	6	801	15	7	1,754	9	6	1,371	10	8	.....	382	14	10	Ditto.
Solomon & Co., D. H.	...	16,053	12	9	9,548	4	5	4,711	4	9	1,794	3	7	1,606	0	1	.....	188	3	6	Ditto
Straw, F. T.	...	1,22,111	4	8	60,033	2	9	61,513	13	4	564	4	7	564	4	7	.....	.....			Ditto.
Smith, Thomas & Co.	...	66,941	4	3	8,918	11	0	56,288	9	2	1,734	0	1	1,078	12	0	.....	655	4	1	Ditto.
Sham Lall Khetry (Dewki Nundun Lalljee Mull)	...	16,592	12	6	12,647	15	8	3,302	15	10	1,001	13	0	1,001	13	0	.....	.....			Ditto.
Sourendra Mohun Tagore	...	810	5	9	132	2	7	62	11	4	614	13	10	614	13	10	.....	.....			Ditto.
Stephen, A. J. (2nd insolvency)	...	1,201	8	0	212	14	5	42	1	2	946	8	5	326	1	3	.....	620	7	3	Ditto.
Schiller, F. (separate account)	...	5,482	10	7	1,287	9	0	1,489	4	1	2,705	13	6	2,489	5	2	.....	216	8	4	Ditto.
Syed Ibrahim Hossain	...	7,910	1	3	.....			1,410	1	3	3,500	0	0	.....			3,500 0 0	.....			Ditto.
Sagormall Setmull	...	1,151	1	0	.....			603	2	3	547	14	9	.....			547 14 9	.....			Ditto.
Siddessur Das (1st)	...	2,748	4	1	290	0	0	674	15	1	1,783	4	11	1,772	10	2	.....	10	10	9	Ditto.
Santosh Lall Dutt	...	1,371	8	0	.....			.....			1,371	8	0	.....			1,371 8 0	.....			Ditto.
Sheodanmull and another (Sheodanmull Chugunmull)	...	8,847	1	4	7,292	5	6	876	10	3	678	1	7	678	1	7	.....	.....			Ditto.
Summers, A. (Watson and Summers)	...	12,397	8	8	5,529	15	0	5,901	15	9	965	9	11	358	9	7	.....	607	0	4	Ditto
Sheik Elahi Bux and another	...	3,255	6	9	1,965	14	10	550	11	2	738	12	9	738	12	9	.....	.....			Ditto.
Stewart, C	...	60,695	15	8	41,866	6	7	17,737	14	6	1,092	10	7	1,092	10	7	.....	.....			Ditto
Schollay & Co.	...	1,077	2	1	212	9	7	191	10	4	672	14	2	214	2	8	.....	458	11	6	Ditto.
Sarat Chandra Burman	...	5,465	14	9	.....			1,989	1	9	3,476	13	0	.....			3,476 13 0	.....			Ditto.
Soshee Bhusan Coondu and others (Kalachand Coondoo)	...	23,490	10	4	5,874	1	14	13,655	0	11	3,961	7	6	2,078	10	2	1,882 13 4	.....			Ditto.
Smith, E. A., and others (E. A. Smith & Co.)	...	9,567	12	0	6,062	5	11	2,965	14	10	539	7	5	403	8	7	.....	135	14	0	Ditto.
Shaikh Omer Ali and another	...	10,213	2	0	4,943	10	8	1,329	14	8	3,939	8	8	1,212	5	6	1,727 3 2	.....			Ditto.
Sreenibash Patro	...	980	0	0	232	12	4	83	14	5	663	5	3	630	4	6	.....	33	0	9	Ditto.
Sarat Chunder Gossain	...	1,000	0	0	593	10	0	69	2	11	537	3	1	527	8	6	.....	9	10	7	Ditto.
Smythe, C. V.	...	1,650	12	9	453	1	1	135	11	9	641	15	11	629	7	6	.....	12	8	5	Ditto.
Soondermul Sitaram	...	9,343	2	0	6,120	4	7	2,165	2	1	1,057	11	4	1,036	4	10	21 6 6	.....			Ditto.
Surujmull (Udoyram Tansuk Das)	...	5,241	12	9	3,849	6	3	847	3	9	545	2	9	462	13	10	.....	82	4	11	Ditto.
Soogun Chand (Gopeekissen)	...	12,935	1	6	8,802	15	6	3,174	8	10	957	9	2	640	12	6	.....	316	12	3	Ditto.
Sree Kissen Dass Champa Lall (Gobin Lall and others)	...	27,054	6	3	8,196	1	8	10,977	4	11	7,880	15	8	7,839	9	2	.....	41	6	8	Ditto.
Schiller, F., and others (Borradaile Schiller & Co.)	...	1,52,678	15	7	84,826	0	6	31,510	14	11	36,342	0	2	36,013	7	2	328 9 0	.....			Ditto.
Sykes, G. S. (Sykes & Co.)	...	22,408	15	9	16,210	8	0	4,609	11	7	1,588	9	3	1,565	15	3	.....	22	10	0	Ditto.
Shoshee Bhusan Mukherjee	...	2,273	2	0	1,522	15	5	91	11	0	658	7	7	48	5	11	610 1 8	.....			Ditto.
Sewnarain Soorajmull	...	5,248	6	6	2,972	13	4	680	2	9	1,595	6	5	828	12	5	766 10 0	.....			Ditto
Sham Lall and others	...	9,010	8	2	4,956	5	1	1,036	6	0	3,018	3	1	2,871	11	2	146 7 11	.....			Ditto.

Estates.	Whole amount of receipts.	Whole disbursements.		Balance.	Portion of balance applicable to dividends now payable.	Net balance.	Transfers to unclaimed dividend accounts under rule 175 of the P. T. I. Act of 1909.	Probable outturn of the dependencies.
		Dividends paid.	Other payments.					
	Rs. A. P.	Rs. A. P.	Rs. A. P.	Rs. A. P.	Rs. A. P.	Rs. A. P.	Rs. A. P.	
T								
Tallah & Co. (1st) ...	1,21,167 0 7	68,615 10 0	50 626 7 9	1,924 14 10	1,139 10 6	.....	785 4 4	Nothing further recoverable
Tallah & Co. (2nd) ...	19.223 10 2	8 961 4 4	9,684 15 7	577 8 3	411 1 3	.....	166 5 0	Ditto.
Thomas & Co. ...	4,55,276 15 3	3,98,103 6 2	50,239 15 2	9,933 9 11	1,314 1 0	.....	5,619 8 11	Ditto
Turton, Sir T. E. M ...	2,49,996 3 10	1,48,440 1 3	1,00,447 2 8	9,108 15 11	661 10 0	.....	447 5 10	Ditto.
Troylucklio Nath Roy and another	26,576 11 0	18,639 12 6	7,142 7 5	803 7 1	712 2 11	.....	91 4 2	Ditto
Thorndike, A., and another (Atkinson, Tilton & Co.) ...	48,581 15 8	19,772 1 0	25,210 0 8	3,599 14 0	2,681 9 1	.....	918 4 8	Ditto
Tunsook Roy and Premsook Roy ...	27,590 9 11	10,023 12 8	10,889 8 2	6,677 5 1	5,653 1 7	.....	1,024 3 6	Ditto.
Templeton, A. N. (2nd) ...	2.000 0 0	58 10 0	710 4 4	1,231 1 8	1,231 1 8	.....	.....	Ditto.
Turnbull, R. A. ...	18.183 9 3	2,771 3 3	14,076 13 11	1,335 8 1	107 3 8	.....	1,228 4 5	Ditto.
Tincowry Das ...	6,741 8 4	4,295 4 9	1,163 2 7	1,283 1 0	1,283 1 0	.....	.....	Ditto
Tiruthram ...	1,445 3 9	519 12 6	226 0 7	699 6 8	207 4 5	.....	492 2 3	Ditto.
Tincowry Nandy ...	8,330 6 9	3,069 1 5	3,729 1 6	1,532 3 10	527 13 8	1,004 6 2	.....	Ditto.
Tolaram and another (Tolaram Champalal) ...	3.865 15 3	.....	3,212 10 9	653 4 6	.....	653 4 6	.....	Ditto.
Tara Prosanna Sircar ...	1,62,699 9 6	76,571 3 6	83,524 15 4	2,603 6 8	2,531 3 4	.....	72 3 4	Ditto
Tin Cowry Sadhkhan ...	8,969 13 11	5,443 10 11	2,356 1 3	1,170 1 9	527 3 1	642 14 8	.....	Ditto
Toolsi Das Pal ...	10,360 2 7	3,397 7 5	2,748 2 11	4,214 8 3	1,234 11 4	2.979 12 11	.....	Ditto
U								
Upendra Chandra Singh (2nd) ...	14,627 10 3	9,073 8 0	4,079 15 5	1.474 2 10	42 12 3	1,431 6 7	.....	Nothing further recoverable.
V								
Vendenberg, J. B. (2nd) ...	5,740 4 3	4,036 0 7	468 7 9	1,235 11 11	1,235 11 11	.....	.....	Nothing further recoverable.

W								
Wallis, Joseph ...	1,20,346 2 7	88,227 7 6	29,932 12 8	2,165 14 5	1,398 0 5	.....	767 14 0	Nothing further recoverable.
Warrings E. S. S. ...	3,066 8 8	1,784 1 7	529 5 2	753 1 11	647 4 3	.....	105 13 8	Ditto.
William, Stephen ..	20,504 1 1	* 17,453 13 10	2,207 14 7	842 5 0	474 9 9	.....	367 11 3	Ditto.
Watson & Co. (Gibbon & Co.) ...	106,519 3 0	87,397 15 9	15,992 0 3	3,136 3 0	1,903 9 8	.....	1,232 9 4	Ditto.
Wood, H. W. J. ...	2,539 13 0	712 3 7	885 5 3	942 4 2	785 11 9	.....	156 8 5	Ditto.
Wood, David ...	1,414 3 0	56 7 3	809 0 3	548 11 6	548 11 6	.....	.....	Ditto.
Webb, John ...	4,457 8 3	2,391 0 8	1,103 4 5	963 3 2	354 14 4	.....	608 4 10	Ditto.
Wallis, C. B. ...	8,521 11 5	6,592 2 1	1,403 4 3	525 5 2	120 11 5	.....	404 9 8	Ditto.
Woodin, W. (G F. Hodgekinson & Co.) ...	25,413 4 5	1,022 8 2	22,444 3 9	1,946 8 6	1,549 5 6	.....	397 3 0	Ditto.
Woomesh Chundra Banerjee ...	23,919 14 1	19,723 8 11	3,084 8 11	1,182 12 3	1,183 12 3	.....	.....	Ditto.
Woopendra Chunder Singhee and another ...	9,243 6 3	3,473 13 2	2,635 2 1	3,134 7 0	* 1,732 15 1	.....	1,401 7 11	Ditto.
Z								
Zunini, A ...	4,860 2 9	1,002 1 3	2,984 10 3	873 7 3	534 6 0	.....	.....	Nothing further recoverable.

Prepared by

PITAMBAR BANERJEE,

Head Clerk, Bill Department.

R. N. BANERJEE,

Senior Auditor.

A. C. MUKHERJEE,

Examiner, Outside Audits, Calcutta

G. M. FALKNER,

Official Assignee, Calcutta.

CALCUTTA:

The 12th August 1925.

INSOLVENT ESTATES

HALF-YEARLY STATEMENTS MADE UP TO 31ST JANUARY 1925.

Estates.	Whole amount of receipts.	Whole disbursements.		Balance.	Portion of balance applicable to dividends now payable.	Net balance.	Transfers to unclaimed dividend account under rule 175 of the P. T. I. Act of 1909.	Probable outturn of the dependencies.
		Dividends paid.	Other payments.					
A	Rs. A. P.	Rs. A. P.	Rs. A. P.	Rs. A. P.	Rs. A. P.	Rs. A. P.	Rs. A. P.	
Apcar, Alexander A., Jn ...	50,589 10 11	45,452 4 11	3,423 10 5	1,713 11 7	.....	1,679 7 5	34 4 2	Nothing further recoverable.
Aditya Nath Rukhit ...	2,202 11 9	1,197 13 0	676 11 6	328 3 3	.....	.....	No. 2. 224 0 1 104 3 2 E. B.	Ditto.
Adamjee Dawoodbhoy ...	19,161 12 4	12,857 5 0	1,090 9 6	5,213 13 10	.....	299 8 7	No. 2. 4,914 5 3	Ditto.
	24 4 5 D. C. of 1st and 2nd dividend account.						No. 2.	
Aghore Chunder Nag ...	473 5 7	120 0 0	109 10 11	243 10 8	.....	243 10 8	.....	Ditto
Assaram and Balkissen ...	5,886 11 6	1,005 14 3	2,380 8 7	2,500 4 8	.....	387 14 7	2,112 6 1	Ditto.
Annoda Prosad Nag (212 of 1912)	3,479 3 11	2,156 2 11	477 7 4	845 9 8	.....	202 5 4	No. 2 643 4 4	Ditto.
Anirudha Shaw ...	361 12 6	.....	166 5 4	195 7 2	.....	195 7 2	No 2.	Ditto.
Anukul Chunder Gupta ...	639 12 2	310 14 6	155 0 10	173 12 10	.....	173 12 10	.....	Ditto.
	11 12 5 D. C. of 1st dividend account.							
A. K. Ghose ...	410 14 9	.....	154 14 6	256 0 3	.....	256 0 3	.....	Ditto.
Akhoy Kumar Auddy and Pulin Behari Auddy ...	4,624 11 4	.....	1,303 5 11	5,321 5 5	.....	3,321 5 5	.....	Ditto.
Abdul Hamid ...	2,150 0 0	1,398 5 2	595 10 1	156 0 9	.....	156 0 9	.....	Ditto.
Abinash Chandra Sarcar ...	549 3 0	.....	147 4 9	401 14 3	.....	401 14 3	.....	Ditto.
Agacey, Edward Joseph ...	650 0 0	480 7 4	66 4 6	102 10 2	.....	.....	76 4 0	Ditto.
							No. 2. 26 6 2 E. B.	

Ambica Churn Chuckerbutty ...	6,680 13 6	3,885 0 8	529 11 8	2,266 1 2	.....	202 12 4	2.063 4 10	Ditto.
							No. 2	
Amulya Charan Sarcar ...	425 0 0	.....	221 15 6	203 0 6	.....	203 0 6	.....	Ditto
Ajodhya Prosad Singh ...	1,054 9 9	.....	849 15 8	204 10 1	.....	204 10 1	.....	Ditto.
Albini, Gustave ...	5,201 0 0	4,277 1 8	595 15 6	327 14 10	.....	115 9 10	212 5 0	Ditto.
	6 8 1 D. C. of 1st dividend account.						No. 2.	
Adaita Churn Khatooa and Gosto Behary Chuckerbutty (15 of 1915) ...	11,087 9 6	4 11 9	10,911 4 7	171 9 2	.....	166 14 2	4 11 0	Ditto.
							No. 2	
Anee Chand and another (Anee Chand Narain Das) (99 of 1915)	12,766 15 0	7,392 3 0	1 491 9 0	3,883 3 0	.....	.....	3,827 14 2	Ditto.
							No. 2. 55 4 10 E. B.	
Abdul Halim Ghuznavi (165 of 1915) ...	18,098 0 8	.....	17,398 8 9	699 7 11	.....	699 7 11	.....	Ditto.
			9.956 0 4 Represents cost of 7½ per cent. of G. P. Notes Rs. 15.000.					
Ashutosh Dutt & Co., (Hem Chunder Sen) (14 of 1916) ..	4,626 9 9	3,337 11 8	483 8 3	805 5 10	.....	155 6 3	649 15 7	Ditto.
							No. 2.	
Alexander, Walter Edward (37 of 1916) ...	5,539 15 3	924 6 2	456 15 7	4,158 9 6	.....	.....	4,086 10 8	Ditto.
							No. 2. 71 14 10 E. B.	
Abdul Quashim ...	100 0 0	.....	14 13 0	85 3 0	.....	85 3 0	.....	Ditto.
Amulya Prosad Ghose (59 of 1916)	186 12 9	.....	44 10 5	142 2 4	.....	142 2 4	.....	Ditto.
Augshu Prokash Ghose (120 of 1917) ...	1,994 11 4	.....	1,659 14 8	334 12 8	.....	334 12 8	.....	Ditto.
Abinash Chunder Banerjee and Assini Kumar Banerjee ...	128 4 0	.....	250 4 6	—122 0 6	Dr. Balance—	.....	.....	Ditto.
Aratoon. Simon Carapiet ...	425 0 0	112 13 6	71 8 5	240 10 1	.....	.....	53 8 10 E. B. 187 1 3	Ditto.
							No 2.	

States.	Whole amount of receipts.	Whole disbursements.		Balance.	Portion of balance applicable to dividends now payable.	Net balance.	Transfers to unclaimed dividend account under rule 175 of the P. T. I. Act of 1908.	Probable outturn of the dependencies.
		Dividends paid.	Other payments.					
A	Rs. A. P.	Rs. A. P.	Rs. A. P.	Rs. A. P.	Rs. A. P.	Rs. A. P.	Rs. A. P.	
Anderson, Henry Berry ...	2,639 8 6	.....	2,179 3 7	460 4 11	.....	460 4 11	.....	Nothing further recoverable.
Anundmoy Dutt and Ram Coomar Dutt ...	5,192 13 1	1,201 6 6	2,074 7 3	1,916 15 4	.....	1,125 2 10	791 12 6	Ditto.
							No. 2.	
An Hoe ...	6,617 0 0	4,346 4 1	387 15 7	1,882 12 4	.....	499 3 9	1,383 8 7	Ditto.
							No. 2	
Amrita Lal Banerjee ...	50 0 0	.....	33 6 9	16 9 3	.....	.....	16 9 3	Ditto.
Akhoy Kumar Shama Churn Saha (65 of 1918) ...	150 0 0	.....	39 15 9	110 0 3	.....	110 0 3	.....	Ditto
Ascurn, Setty (Dhuni Lall Ashkurn) (131 of 18)	10,198 6 3	9,148 4 7	946 11 1	103 6 7	.....	103 6 7	.....	Ditto.
Assaram Roop Chand (142 of 1918)	614 3 0	.....	226 2 9	388 0 3	.....	388 0 3	.....	Ditto.
Anuntram (52 of 1919) ...	8,150 0 0	.....	1,475 1 0	6,674 15 0	.....	6,674 15 0	.....	Ditto.
Ajitmull Surana	414 2 9	.....	50 9 3	363 9 6	.....	363 9 6	.....	Ditto.
Agacy, Alfred James ...	170 0 0	.....	84 12 6	85 3 6	.....	85 3 6	.....	Ditto.
Agacy, F. T.	245 0 0	.....	33 0 0	212 0 0	.....	212 0 0	.....	Ditto.
Augier Charles Claud ...	100 0 0	.....	40 7 0	59 9 0	.....	.....	59 9 0	Ditto.
Ashutosh Bauerjee	100 0 0	.....	42 12 0	57 4 0	.....	.....	E B 57 4 0	Ditto.
Abani Kanta Lahiri	50 0 0	.....	21 15 6	28 0 6	.....	.....	28 0 6	Ditto.
Asharam Jewraj	1,014 15 6	.....	528 3 5	486 12 1	.....	486 12 1	.....	Ditto.
Adamjee (Adamjee Kedar Bhai) ...	50 0 0	.....	25 15 6	24 0 6	.....	.....	24 0 6	Ditto.
Amrita Lall Kday	50 0 0	.....	25 0 0	25 0 0	.....	.....	25 0 0	Ditto
Abdulla Meah	356 13 6	.....	319 11 3	37 2 3	.....	.....	37 2 3	Ditto.
Ashutosh Mullick	50 0 0	.....	22 15 0	27 1 0	.....	.....	27 1 0	Ditto.
Allen, George	50 0 0	.....	42 0 0	8 0 0	.....	.....	8 0 0	Ditto.
Abdul Huq (22 of 1921) ...	3,705 9 3	.....	356 15 0	3,348 10 3	.....	3,348 10 3	.....	Ditto.
Amulya Churn Sett	6,814 3 6	505 14 6	1,825 5 4	4,482 15 8	.....	4,482 15 8	.....	Ditto
Amar Nath Bardhan	50 0 0	.....	22 8 6	27 8 0	.....	.....	27 8 0	Ditto
Ashutosh Mullick	50 0 0	.....	26 12 0	23 4 0	.....	.....	23 4 0	Ditto.
Abdul Jubber, Abdul Jalil and Abdul Khalake (18 of 1921) ..	141 2 6	.....	48 15 10	92 2 8	.....	92 2 8	.....	Outstanding in course of recovery.
Akbar Ahmed & Co ...	17,126 9 7	9,390 5 6	2,560 5 5	4,675 14 8	.....	2,414 14 7	2,261 0 1	Nothing further recoverable.
							No. 2.	
Ashutosh Roy	50 0 0	.....	102 2 0	52 2 0	Dr. Balance—	.....	.....	Ditto

Ardesher Shoveck C. ...	50	0	0	.....		36	15	6	13	0	6	.....		.....		13	0	6	Ditto.
Amanat Ali Serang	50	0	0	.....		25	8	0	24	8	0	.....		.....		24	8	0	Ditto.
Andrews, Egbert	55	0	0	.....		54	2	0	0	14	0	.....		.....		0	14	0	Ditto.
Atul Krishna Chowdhury ...	50	0	0	.....		2	14	6	47	1	6	.....		.....		47	1	6	Ditto.
Abdul Sobhan	50	0	0	.....		21	12	0	28	4	0	.....		.....		28	4	0	Ditto.
Abdul Majid (206 of 1921) ...	1,114	14	3	.....		841	5	8	273	8	7	.....		273	8	7	.....		Ditto.
Atul Krishna Bhattacharjee and Kush Chandra Bhattacharjee & Co. (191 of 1921)	9,139	7	2	.....		6,780	8	2	2,358	15	0	.....		2,358	15	0	.....		Outstanding in course of recovery.
Ashutosh Dhur	50	0	0	.....		21	0	0	29	0	0	.....		.....		29	0	0	Nothing further recoverable.
Ashing, E. J.	561	3	5	.....		88	13	11	472	5	6	.....		472	5	6	.....		Ditto
Anup Chunder Banerjee and others	50	0	0	.....		45	12	0	4	4	0	.....		.....		4	4	0	Ditto.
Amrita Lall Dey (14 of 1922) ...	1,411	15	0	878	14	4	141	6	3	392	0	5	364	8	0	27	8	5	Ditto
Asham Karim	50	0	0	.....		25	12	0	24	4	0	.....		.....		24	4	0	Ditto.
Abdul Samad	11,240	7	2	300	0	0	5,810	8	11	5,129	14	3	.....			5,129	14	3	Ditto.
Ashfaqur Rohamon	4,586	4	6	2,620	13	11	495	11	8	1,460	10	11	371	11	2	1,097	15	9	Ditto.
Alay Aba	665	14	9	.....		70	4	8	595	10	1	.....		595	10	1	.....		Ditto.
Ahmed Ebrahim Salajee (184 of 1921) ...	32,726	6	3	.....		6,810	13	0	25,915	9	3	.....		25,915	9	3	.....		Outstanding in course of recovery.
Augustine and another S. G. ...	50	0	0	.....		43	4	0	6	12	0	.....		.....		6	12	0	Ditto.
Abdul Samad (139 of 1922) (Abdul Samad Jahiruddin) ...	3,106	6	2	.....		259	5	2	2,847	1	0	.....		2,847	1	0	.....		Ditto.
Ashutosh Burdhone ...	50	0	0	.....		27	4	0	22	12	0	.....		.....		22	12	0	Ditto.
Amjad Khan ...	50	0	0	.....		24	0	0	26	0	0	.....		.....		26	0	0	Ditto.
Anukul Chandra Dutt ...	50	0	0	.....		23	12	0	26	4	0	.....		.....		26	4	0	Ditto.
Anderson, W. P. ...	268	0	6	.....		70	15	0	197	1	6	.....		197	1	6	.....		Ditto.
Amar Chand ...	50	0	0	.....		2	8	0	47	8	0	.....		47	8	0	.....		Ditto.
Ashini Kumar Halder (210 of 1922)	79	0	0	.....		49	3	2	29	12	10	.....		29	12	10	.....		Ditto.
Anath Nath De (228 of 1922) ...	1,993	1	3	.....		207	10	10	1,785	6	5	.....		1,785	6	5	.....		Ditto.
Abdul Huq (220 of 1922) ...	50	0	0	.....		28	0	0	22	0	0	.....		22	0	0	.....		Ditto.
Ashraful Hasan ...	50	0	0	.....		22	0	0	28	0	0	.....		28	0	0	.....		Ditto.
Abdul Huq Saminuddin (226 of 1922) (Safi Abdul Huq Samirud-din) ...	3,756	15	2	2,467	4	11	807	13	0	481	13	3	.....		481	13	3	.....		Ditto.
Ashutosh Das Ghose (229 of 1922)	50	0	0	.....		40	12	0	9	4	0	.....		9	4	0	.....		Ditto.
Ashini Kumar Mukerjee (232 of 1922) ...	50	0	0	.....		36	13	0	13	3	0	.....		13	3	0	.....		Ditto.
Asoke Nath Mitter (245 of 1922)...	50	0	0	.....		24	4	0	25	12	0	.....		25	12	0	.....		Ditto.
Alec Coyne (52 of 1923) ...	75	8	0	.....		69	6	0	6	2	0	.....		6	2	0	.....		Ditto.
Amrita Lal Nandi (65 of 1923) ...	1,199	4	0	.....		1,176	8	0	22	12	0	.....		22	12	0	.....		Ditto.
Abdul Hamid ...	50	0	0	.....		24	0	0	26	0	0	.....		26	0	0	.....		Ditto.
Amrita Lal Seal ...	50	0	0	.....		40	8	0	9	8	0	.....		9	8	0	.....		Ditto.
Ananda Sarup Trilokinath (Bhug-wandas Kurla and another) (131 of 1923) ...	6 829	12	3	.....		437	5	9	6,392	6	6	.....		6,392	6	6	.....		Ditto.

Estates.	Whole amount of receipts.	Whole disbursements		Balance.	Portion of balance applicable to dividends now payable.	Net balance.	Transfers to unclaimed dividend account under rule 175 of the P. T. L Act of 1909.	Probable outturn of the dependencies.
		Dividends paid.	Other payments.					
A	Rs. A P.	Rs A. P.	Rs. A. P.	Rs. A. P.	Rs. A P	Rs A P.	Rs A. P.	
Affah (G Hawson) (122 of 1923) ...	100 2 9	.....	25 15 1	74 3 8	.....	74 3 8	.....	Outstanding in course of recovery
Asaram Bhutter (152 of 1923) ...	50 0 0	.....	21 0 0	29 0 0	.....	29 0 0	.....	Ditto
Ashutosh Das Gupta (185 of 1923) ...	50 0 0	.....	11 4 0	38 12 0	.....	38 12 0	.....	Ditto.
Amolak Chand Kanhia Lal (189 of 1923) ...	50 0 0	.....	6 12 0	43 4 0	.....	43 4 0	.....	Ditto.
A. F. M. Badrul Alum (2 7 of 1923) ...	50 0 0	.....	9 0 0	41 0 0	.....	41 0 0	.....	Ditto
Anup Kumar Banerjee ...	84 15 0	.....	22 15 0	62 0 0	.....	62 0 0	.....	Ditto.
Abdul Karim (Golam Nabi Brothers) (233 of 1923) ...	493 0 0	.....	331 7 5	161 8 7	.....	161 8 7	.....	Ditto.
Ashutosh Sen and Naran Chandra Sen (235 of 1923) ...	87 0 0	.....	40 7 7	46 8 5	.....	46 8 5	.....	Ditto
Akwan (246 of 1923) ...	50 0 0	.....	30 8 0	19 8 0	.....	19 8 0	.....	Ditto.
Annkul Chandra Chatterjee ...	50 0 0	.....	2 8 0	47 8 0	.....	47 8 0	.....	Ditto.
Atul Chandra Ghose (263 of 1923) ...	50 0 0	.....	25 4 0	24 12 0	.....	24 12 0	.....	Ditto.
A Ghose & Co (25 of 1914) ...	50 0 0	.....	28 1 0	21 15 0	.....	21 15 0	.....	Ditto
Akbar Ally (D. S Muradwalla & Co) (29 of 1924) ..	4,332 2 3	.....	501 9 2	3,830 9 1	.....	3,830 9 1	.....	Ditto.
Abraham, Twena (48 of 1924) ...	50 0 0	.....	39 3 6	10 12 6	.....	10 12 6	.....	Ditto.
Adshead, Donald Edward (107 of 1924) ...	370 8 0	.....	39 7 6	331 0 6	.....	331 0 6	.....	Ditto
Assoo Anandjee (110 of 1924) ...	50 0 0	.....	11 15 0	38 1 0	.....	38 1 0	.....	Ditto
Amarendra Chandra Chandra (120 of 1924) ...	50 0 0	.....	38 4 6	11 11 6	.....	11 11 6	.....	Ditto.
Annada Kumar Nandi (141 of 1924) ..	50 0 0	.....	25 14 6	24 1 6	.....	24 1 6	.....	Ditto
Abdul Rub and Fazlul Rub (149 of 1924) ...	50 0 0	.....	29 4 0	20 12 0	.....	20 12 0	.....	Ditto
Ankure Nath Banerjee (151 of 1924) ...	50 0 0	.....	26 0 0	24 0 0	.....	24 0 0	.....	Ditto
Asgharbhoy Alibhoy (220 of 1924) ...	50 0 0	.....	26 0 0	24 0 0	.....	24 0 0	.....	Ditto.
Arun Prasad Sarvadhicary (223 of 1924) ...	50 0 0	.....	41 12 0	8 4 0	.....	8 4 0	.....	Ditto.
Amrita Lall Mullick (224 of 1924) ...	58 11 0	.....	38 4 0	20 7 0	.....	20 7 6	.....	Ditto.
Ahmed Bundally Mohamed (14 of 1925) ...	50 0 0	.....	.....	50 0 0	.....	50 0 0	.....	Ditto

B

Bejoy Kristo De ...	2,942 10 0	1,569 11 5	698 4 0	674 10 7	.....	.....	588 4 6	Nothing further recoverable.
							No 2	
							86 6 1	
							E. B.	
Begraj Tularam ...	3,000 0 0	1,747 13 3	506 9 8	745 9 1	.....	745 9 1	.....	Ditto.
Bungshidhur and others ...	350 0 0	.....	73 0 6	276 15 6	.....	276 15 6	.....	Ditto.
Benode Behary Sarcar and others...	1,497 2 3	.....	926 13 6	570 4 9	.....	570 4 9	.....	Ditto.
Buldeodas Periwal and another ...	41,552 11 9	19,046 7 5	17,163 6 3	5,342 14 1	.....	115 6 0	5.227 8 1	Ditto.
						G. P. L— 1,030 1 4		
							No. 2.	
Behary Lall Dutt ...	1,252 11 6	.....	84 2 2	1,168 9 4	.....	1,168 9 4	.....	Ditto.
Behary Lall (5 of 1912) ...	38.648 0 9	30,301 1 6	6,527 5 3	1,819 10 0	.....	.....	1.745 1 5	Ditto.
						G. P. L— 2,210 3 3		
							No. 2	
							E. B.	
							74 8 7	
Bhola Nath Gangooly ...	5,141 13 11	2,655 9 6	1,765 14 0	720 6 5	.....	.....	675 1 0	Ditto.
							No. 2.	
							E. B.	
							45 5 5	
Babounan, Henry Patrick ...	300 0 0	.....	57 10 0	242 6 0	.....	242 6 0	.....	Ditto.
Baijnath ...	100 0 0	.....	18 0 0	82 0 0	.....	82 0 0	.....	Ditto.
Burke, Walter Charles ...	4,431 5 10	2,902 7 0	426 0 7	1,102 14 3	31 8 0	334 9 7	736 12 8	Ditto.
Bipro Das Daw ...	594 9 6	.....	124 14 0	469 11 6	.....	469 11 6	.....	Ditto.
Bretton, George Frederick Augustus ...	200 0 0	.....	39 7 0	160 9 0	.....	160 9 0	.....	Ditto.
Petts, C. C and H. N. ...	856 2 0	.....	133 3 10	722 14 2	.....	722 14 2	.....	Ditto.
Balkissen Jhawar (Balkissen Sreekissen Saligram Ganga Shai Balkissen) ...	4,998 13 6	1,129 10 0	2,468 5 4	1,400 14 2	.....	82 11 9	1,318 2 5	Ditto.
							No 2.	
Barbar, Frederick ...	505 6 0	.....	127 7 7	377 14 5	.....	377 14 5	.....	Ditto.
Brojo Lall Mookerjee ...	4,708 5 0	3,209 10 9	490 0 7	1,008 9 8	.....	545 9 0	463 0 8	Ditto.
							No. 2	
Batuk Nath and another ...	4.120 6 3	.....	2,947 0 9	1,173 5 6	.....	1,173 5 6	.....	Ditto.
Bhagbut Chandra Nundy and another (Ganga Hari Nandy) ...	4,367 0 6	56 0 0	1,859 3 1	2,451 13 5	.....	2 451 13 5	.....	Ditto.
Bolakee Das Bemani ...	180 6 6	.....	41 9 2	138 13 4	.....	138 13 4	.....	Ditto.
Brij Lall Tibrawalla (Bungshidhur Tibrawalla) ...	1,392 4 0	.....	995 12 5	396 7 7	.....	396 7 7	.....	Ditto.
Bon Behary Dutt ...	573 6 4	.....	406 5 10	167 0 6	.....	167 0 6	.....	Ditto.

Estates	Whole amount of receipts.	Whole disbursements.		Balance.	Portion of balance applicable to dividends now payable.	Net balance.	Transfers to unclaimed dividend account under rule 175 of the P. T. I. Act of 1909.	Probable outturn of the dependencies.
		Dividends paid.	Other payments.					
B	Rs. A. P.	Rs. A. P.	Rs. A. P.	Rs. A. P.	Rs. A. P.	Rs. A. P.	Rs. A. P.	
Birendro Kumar Sarcar and another ...	1,659 10 3	119 2 7	1.040 4 3	500 3 5	.....	500 3 5	.....	Nothing further recoverable.
Bux Ellahi ...	12,320 9 9	6.045 4 4	4,420 4 4	1,855 1 1	.....	.....	1,808 8 2	Ditto.
							No. 2. E. B. 46 8 11	
Beepin Behary Ghose (112 of 1915)	933 6 0	.....	82 13 2	850 6 10	.....	850 6 10	.....	Ditto.
Bhupati Churn Sett and another (110 of 1915) ...	729 14 6	.....	185 1 2	543 13 4	.....	543 13 4	.....	Ditto.
Bejoy Krishna Mandal (131 of 1915) ...	5,381 15 6	3.547 15 4	894 1 10	939 14 4	.....	533 13 2	406 1 2	Ditto.
							No. 2.	
Bicknell, Henry Ellis (153 of 1915)	170 0 0	.....	37 8 0	132 8 0	.....	132 8 0	.....	Ditto.
Balthasar, Arthur George Waldimer (167 of 1915) ...	390 6 0	.....	380 6 0	10 0 0	.....	.....	10 0 0	Ditto.
Bell, Hal Montgomeria (239 of 1915) ...	1.110 0 0	550 7 6	104 13 10	454 10 8	.....	.....	5 11 8 E. B. 448 15 0	Ditto.
							No. 2	
Bhujendra Nath Banerjee (2 of 1910) ...	1,581 0 0	87 0 0	326 6 6	1,167 9 6	46 0 0	376 4 4	745 5 2	Ditto.
							No. 2	
Brojendra Narain Das (56 of 1917)	153 6 0	.....	40 4 8	113 1 4	.....	113 1 4	.....	Ditto.
Bidler, Herbert Norman ...	100 0 0	.....	28 7 6	71 8 6	.....	71 8 6	.....	Ditto.
Bhuramull and Rich Pal (126 of 1916) ...	50 0 0	.....	15 8 0	34 8 0	.....	.....	34 8 0	Ditto.
Barett, George William (158 of 1916) ...	670 13 5	131 12 4	180 0 8	359 2 5	.....	296 10 6	62 7 11	Ditto.
							No. 2	
Bilasroy Poddar and Buchraj Poddar (164 of 1916) ...	14,938 12 0	2,493 4 9	12,285 9 3	159 14 0	.....	159 14 0	.....	Ditto.
Blackburn, H. P (201 of 1916) ...	4,226 11 6	.....	2,456 5 8	1,770 5 10	.....	1,770 5 10	.....	Ditto.
Brown, Horace Alarice (25 of 1917) ...	305 0 0	.....	59 8 6	245 7 6	.....	245 7 6	.....	Ditto.
Behary Lall Burdhon (76 of 1917)	94 4 0	.....	38 14 4	55 5 8	.....	.....	55 5 8	Ditto

Birendra Kumar Dutt (94 of 1917) ...	244 3 6	.....	37 8 7	206 10 11	.....	206 10 11	.....		Ditto.
Balkissen Das Jhabarmull (Madan Lall & Co) (100 of 1917) ...	18,082 7 6	190 0 0	17,882 7 6	10 0 0	.....	.....	10 0 0		Ditto.
Bluck, Robert (130 of 1917) ...	1,397 6 9	394 11 4	465 4 3	537 7 2	.....	537 7 2	.....		Ditto.
Bensley, John Charles (134 of 1917) ...	100 0 0	.....	63 9 6	36 6 6	.....	.....	36 6 6		Ditto.
Bhugwan Das Nursing Das (3 of 1919) ...	102 0 0	.....	29 2 10	72 13 2	.....	72 13 2	.....		Ditto.
Behan, Francis Stephen (9 of 1918) ...	118 9 3	.....	52 14 4	65 10 11	.....	.....	65 10 11		Ditto.
Bolai Chand Sett (35 of 1918) ...	50 0 0	.....	45 11 0	4 5 0	.....	.....	4 5 0		Ditto.
Bowers, Kenneth Eustace (49 of 1918) ...	176 0 0	.....	50 15 3	125 0 9	.....	125 0 9	.....		Ditto.
Baptiste Walter Ignatius (80 of 1918) ...	245 0 0	.....	61 6 6	183 9 6	.....	183 9 6	.....		Ditto.
Bon Behary Berat (75 of 1918) ...	289 4 0	.....	70 1 1	219 2 11	.....	219 2 11	.....		Ditto.
Bhimraj Kustoor Chand ...	50 0 0	.....	... ..	50 0 0	.....	50 0 0	.....		Ditto.
Beetoram Bhugwandas Singhania (Moniram Hazarimull) (104 of 1918) ...	82,917 2 3	.....	82,861 12 9	55 5 6	.....	55 5 6	.....		Ditto.
Bonomali Dey (117 of 1918) ...	7,956 8 8	2,456 13 7	2,022 13 4	3,476 8 9	.....	2,135 15 11	1,340 8 10		Ditto.
							No. 2		
Bhoyrodan Rakhicha (Ram Chandra Bhairodan and Protapmull Lukmichand) (158 of 1918)	20,958 9 5	14,909 3 2	2,793 14 11	3,255 7 4	.....	2,815 14 11	439 8 5		Ditto.
							No. 2		
Brook, Charles Henry (1 of 1919)	2,168 0 9	.....	158 5 9	2,009 11 0	.....	2,009 11 0	.....		Ditto.
Bullov Chand Serowgee (17 of 1919) ...	50 0 0	.....	26 2 6	23 13 6	.....	.....	23 13 6		Ditto.
Balraj Mahata (19 of 1919) ...	365 12 0	.....	341 1 7	24 10 5	.....	.....	24 10 5		Ditto.
Bhuramull Banka (39 of 1919) ...	35,932 10 9	4,183 8 7	17,772 13 2	13,976 5 0	12,742 15 4	1,233 5 8	.....		Ditto.
Banku Behary De (75 of 1919) ...	45,430 6 2	33,813 13 8	9,159 3 10	2,457 4 8	1,571 12 6	308 0 2	577 8 0		Ditto.
							No. 2		
Bankim Chunder Ghose ...	650 0 0	151 6 7	73 12 6	424 12 11	.....	.....	9 0 11 415 12 0		Ditto.
							No. 2		
Bhuramull Bhatta ...	865 9 6	.....	98 1 0	767 8 6	.....	767 8 6	.....		Ditto.
Bonwari Lall (133 of 1919) ...	50 0 0	.....	41 1 6	8 14 6	.....	.....	8 14 6		Ditto.
Bulger, Edward Andrew ...	140 0 0	.....	49 6 0	90 10 0	.....	90 10 0	.....		Ditto.
Behary Lall Mandal ...	50 0 0	.....	22 4 0	27 12 0	.....	.....	27 12 0		Ditto.
Badger, J. H. ...	75 0 0	.....	40 3 0	34 13 0	.....	34 13 0	.....		Ditto.
Bhujendra Bhusan Sen ...	100 0 0	.....	46 2 6	53 13 6	.....	53 13 6	.....		Ditto.
Bhupendra Nath Ganguly ...	50 0 0	.....	48 2 0	1 14 0	.....	.....	1 14 0		Ditto.

Estates.	Whole amount of receipts.	Whole disbursements.		Balance.	Portion of balance applicable to dividends now payable.	Net balance.	Transfers to unclaimed dividend account under rule 175 of the P. T. I. Act of 1909	Probable outturn of the dependencies.
		Dividends paid.	Other payments.					
	Rs. A. P.	Rs. A. P.	Rs. A. P.	Rs. A. P.	Rs. A. P.	Rs. A. P.	Rs. A. P.	
B								
Birendra Krishna Bose (72 of 1920) ...	50 0 0	.....	46 11 0	3 5 0	.....	.....	3 5 0	Nothing further recoverable.
Bennett & Son, W. H. (84 of 1920)	76,748 8 6	1,388 3 10	18,623 1 7	56,737 3 1	.....	56,669 14 5	67 4 8	Outstanding in course of recovery.
							No. 2.	
Barlow, Joseph Gouldring ...	50 0 0	.....	40 7 6	9 8 6	.....	.....	9 8 6	Nothing further recoverable.
Bhupendra Nath Banerjee (126 of 1920) ...	50 0 0	.....	36 2 0	13 14 0	.....	.....	13 14 0	Ditto.
Beck, George Frederick ...	50 0 0	.....	47 9 0	2 7 0	.....	.....	2 7 0	Ditto.
Bisnu Bahadur Nepali ...	50 0 0	.....	20 12 0	29 4 0	.....	29 4 0	.....	Ditto.
Bridhichand Juggernath and Mugneeramchand ...	4,058 4 9	.....	3,924 6 7	133 14 2	.....	133 14 2	.....	Ditto.
Bonwari Lall (144 of 1920) ...	50 0 0	.....	20 4 0	29 12 0	.....	.....	29 12 0	Ditto.
Birendro Mohun Rukhit (161 of 1920) ...	10,679 7 3	103 15 2	10,230 15 4	344 8 9	10 0 3	334 8 6	.....	Ditto.
Bolaki Das Sonar ...	50 0 0	.....	22 0 0	28 0 0	.....	.....	28 0 0	Ditto.
Bridge, George ...	125 0 0	.....	50 5 0	74 11 0	.....	74 11 0	.....	Ditto.
Brij Lall ...	50 0 0	.....	20 8 0	29 8 0	.....	.....	29 8 0	Ditto.
Birendra Nath Singhee and others (11 of 1921) ...	1,09,983 1 3	75,737 11 1	30,644 15 1	3,600 7 1	.....	1,903 9 4	1,696 13 9	Outstanding in course of recovery
Bhadermull Serowjee ...	50 0 0	.....	18 12 0	31 4 0	.....	.....	31 4 0	Ditto.
Budree Das Radha Kissen (38 of 1921) ...	8,126 14 2	.....	887 11 7	7,239 2 7	4,733 10 11	2,505 7 8	.....	Ditto.
Brijmohun Gilloomull Chuttoorbhooj (40 of 1921) ...	80 4 0	.....	55 6 0	24 13 10	.....	.....	24 13 10	Ditto.
Bustane, Arthur Reymond ...	50 0 0	.....	56 4 6	—6 4 6	Dr. Balance—	.....	.....	Ditto.
Bantleman, V. R (107 of 1921) ...	58 0 0	.....	57 12 4	0 3 8	.....	.....	0 3 8	Ditto.
Bithal Das Ram Ratan ...	50 0 0	.....	24 10 0	25 6 0	.....	.....	25 6 0	Ditto.
Bindeswari ...	50 0 0	.....	29 9 0	20 7 0	.....	20 7 0	.....	Ditto.
Bhupati Lall Sarcar ...	50 0 0	.....	21 8 0	28 8 0	.....	28 8 0	.....	Ditto.
Brojobashi Pal (142 of 1921) ...	50 0 0	.....	47 1 0	2 15 0	.....	2 15 0	.....	Ditto.
Barker, J. A. (141 of 1921) ...	350 0 0	.....	65 14 0	284 2 0	.....	284 2 0	.....	Ditto.
Bunlov Das Byas ...	50 0 0	.....	18 12 0	31 4 0	.....	31 4 0	.....	Ditto.
Bailey, Albert Henry ...	50 0 0	.....	40 0 0	10 0 0	.....	.....	10 0 0	Ditto.
Bireswar Das Dey (160 of 1921) ...	50 0 0	.....	41 2 0	8 14 0	.....	.....	8 14 0	Ditto.

Bhola Nath Das ...	50 0 0	.....	34 1 3	15 14 9	.....	.....	15 14 9	Ditto.
Bepin Behary Nundy ...	245 8 3	.....	76 5 6	169 2 9	.....	169 2 9	.....	Ditto.
Bhuramull Khotare and another (37 of 1922) ...	586 0 0	.....	126 5 9	459 10 3	.....	459 10 3	.....	Ditto.
Balmukund Luchminarain ...	76 5 0	.....	41 3 7	35 1 5	.....	35 1 5	.....	Ditto.
Baker, Norman Herman (26 of 1922) ...	50 0 0	.....	49 14 0	0 2 0	.....	.....	0 2 0	Ditto.
Bhagwanjee & Co (30 of 1922) ...	1,783 15 8	.....	133 13 1	1,650 2 7	.....	1,650 2 7	.....	Ditto.
Bhola Nath Shah ...	50 0 0	.....	2 8 0	47 8 0	.....	47 8 0	.....	Ditto.
Benoy Krishna Banerjee and another (44 of 1922) ...	3,129 15 0	.....	636 13 7	2,493 1 5	.....	2,493 1 5	.....	Ditto.
Bissendoyal Bhogchand ...	50 0 0	.....	2 8 0	47 8 0	.....	47 8 0	.....	Ditto.
Benerasi Ram Kalwar (66 of 1922)	530 0 0	.....	280 1 10	249 14 2	.....	249 14 2	.....	Ditto.
Bangsha Gopal Dutt (68 of 1922)	210 12 3	.....	55 9 6	155 2 9	.....	155 2 9	.....	Ditto.
Bhairodan (1922) ..	50 0 0	.....	11 4 0	38 12 0	.....	38 12 0	.....	Ditto.
Balkissen Gopikissen Hanumandas (Nainsukdas Gopikissen) ...	50 0 0	.....	.....	50 0 0	.....	50 0 0	.....	Ditto.
Baijnath (112, 117 and 131 of 1922) ...	107 11 9	.....	40 0 2	67 11 7	.....	67 11 7	.....	Ditto.
Bibhuty Bhusan Mukerjee and another (119 of 1922) ...	50 0 0	.....	29 8 0	20 8 0	.....	20 8 0	.....	Ditto.
Baidya Nath Banerjee ...	50 0 0	.....	23 12 0	26 4 0	.....	26 4 0	.....	Ditto.
Behary Lall Paik (129 of 1922) ...	591 10 3	.....	107 1 7	484 8 8	.....	484 8 8	.....	Ditto
Bullov Chand ...	50 0 0	.....	17 8 0	32 8 0	.....	32 8 0	.....	Ditto
Baijnath Bagoria (112 of 1922) ...	50 0 0	.....	25 0 0	25 0 0	.....	25 0 0	.....	Ditto
Bhutnath Banerjee (157 of 1922) ..	1,034 8 5	126 6 0	879 4 5	29 4 0	.....	29 4 0	.....	Ditto
Bisseesur Lall Puranmull (162 of 1922) ...	50 0 0	.....	35 1 0	14 15 0	.....	14 15 0	.....	Ditto.
Brojendra Kumar Roy ...	50 0 0	.....	.....	50 0 0	.....	50 0 0	.....	Ditto.
Bilas Roy ...	50 0 0	.....	27 12 0	22 4 0	.....	22 4 0	.....	Ditto.
Bhabataran Das ...	50 0 0	.....	24 8 0	25 8 0	.....	25 8 0	.....	Ditto
Badrinarain Gungadhur ...	50 0 0	.....	2 8 0	47 8 0	.....	47 8 0	.....	Ditto
Bellew, Francis Dillon (211 of 1922) ...	53 0 0	.....	44 14 0	8 2 0	.....	8 2 0	.....	Ditto.
Badruddin Khan (227 of 1922) ...	168 2 0	.....	54 4 6	113 13 6	.....	113 13 6	.....	Ditto.
Baboo Lall ...	50 0 0	.....	.....	50 0 0	.....	50 0 0	.....	Ditto.
Baboo Lall ...	50 0 0	.....	2 8 0	47 8 0	.....	47 8 0	.....	Ditto.
Bhagirathram Sonar (6 of 1923) ...	70 0 0	.....	36 4 0	33 12 0	.....	33 12 0	.....	Ditto.
Bhuramull Agurwalla (21 of 1923)	50 0 0	.....	39 15 0	10 1 0	.....	10 1 0	.....	Ditto.
Baidya Nath Addy (42 of 1923) ...	50 0 0	.....	24 4 0	25 12 0	.....	25 12 0	.....	Ditto
Bhupatram Jhawar (57 of 1923)	50 0 0	.....	22 8 0	27 8 0	.....	27 8 0	.....	Ditto
Bhugwandas Assaram and Sew Lall (55 of 1924) ...	1,754 2 6	.....	125 5 3	1,628 13 3	.....	1,628 13 3	.....	Ditto.
Benowari Lall Nath (63 of 1924) ...	50 0 0	.....	23 12 0	26 4 0	.....	26 4 0	.....	Ditto.
Bhutnath Bose (80 of 1923) ...	50 0 0	.....	46 9 0	3 7 0	.....	3 7 0	.....	Ditto.
Bhajan Lall Mahadeo (91 of 1923)	50 0 0	.....	17 10 0	32 6 0	.....	32 6 0	.....	Ditto
Bhugwan Das and another ...	50 0 0	.....	.....	50 0 0	.....	50 0 0	.....	Ditto.

Estates.	Whole amount of receipts.	Whole disbursements.		Balance.	Portion of balance applicable to dividends now payable.	Net balance.	Transfers to unclaimed dividend account under rule 175 of the P. T. I. Act of 1909.	Probable outturn of the dependencies.
		Dividends paid.	Other payments.					
	Rs. A. P.	Rs. A. P.	Rs. A. P.	Rs. A. P.	Rs. A. P.	Rs. A. P.	Rs. A. P.	
B								
Bissumbhur Nath Tandun, Rai Saheb (108 of 1923) ...	304 1 0	.....	107 0 0	197 1 0	.....	197 1 0	.....	Outstanding in course of recovery.
Bidhubhusan, Suresh Chandra, Surendra Nath, Bhusan Chandra, Upendra Nath and Jogesh Chandra Pramanick (Damodar Tarakeswar Pramanick). (115 of 1923) ...	70 0 0	.....	61 2 0	8 14 0	.....	8 14 0	.....	Ditto.
Bhup Narain Sudh ...	50 0 0	.....	2 8 0	47 8 0	.....	47 8 0	.....	Ditto.
Bhupendra Nath Roy (123 of 1923) ...	50 0 0	.....	40 6 0	9 10 0	.....	9 10 0	.....	Ditto.
Balmukund Tibrawalla (93 of 1919) ...	50 0 0	.....	28 15 0	21 1 0	.....	21 1 0	.....	Ditto.
Burgoyne, Frederick and Elizabeth Grace (160 of 1923) ...	50 0 0	.....	42 8 0	7 8 0	.....	7 8 0	.....	Ditto.
Brocheo, Joseph Samuel Walter (174 of 1923) ...	50 0 0	.....	9 4 0	40 12 0	.....	40 12 0	.....	Ditto
Bomanji Scherior Irani (177 of 1923) ...	640 2 6	.....	99 3 0	540 15 6	.....	540 15 6	.....	Ditto.
Baroda Prosad Sarcar (B P. Sarcar) (81 of 1923) ...	50 0 0	.....	37 7 0	12 9 0	.....	12 9 0	.....	Ditto
Beeton, Henry (181 of 1923) ..	50 0 0	.....	27 0 0	23 0 0	.....	23 0 0	.....	Ditto.
Benoy Krishna Ghose (190 of 1923) ...	50 0 0	.....	26 12 0	23 4 0	.....	23 4 0	.....	Ditto.
Binraj Kathor (195 of 1923) ...	50 0 0	.....	9 12 0	40 4 0	.....	40 4 0	.....	Ditto.
Biswambhur Saha (206 of 1923) ...	50 0 0	.....	11 4 0	38 12 0	.....	38 12 0	.....	Ditto.
Bilasroy Dalmia and Jankidas Dalmia (200 of 1923) ...	50 0 0	.....	12 8 0	37 8 0	.....	37 8 0	.....	Ditto.
Bejoy Krishna Roy (209 of 1923)	50 0 0	.....	9 8 0	40 8 0	.....	40 8 0	.....	Ditto.
Baloram Dass ...	50 0 0	.....	2 8 0	47 8 0	.....	47 8 0	.....	Ditto.
Bhattacharjee & Sons (243 of 1923) ...	70 0 0	.....	54 4 8	15 11 4	.....	15 11 4	.....	Ditto.
Bansilal Abhani (245 of 1923) ...	50 0 0	.....	21 6 0	28 10 0	.....	28 10 0	.....	Ditto.
Bhimsingh Gokulram Khilawan Ranjilall ...	250 0 0	.....	92 8 5	157 7 7	.....	157 7 7	.....	Ditto.
Bassons, E. M. J. (268 of 1923) ...	50 0 0	.....	22 4 0	27 12 0	.....	27 12 0	.....	Ditto.
Brij Lall Chowdhury (19 of 1924)	50 0 0	.....	17 13 0	32 3 0	.....	32 3 0	.....	Ditto.
Baidya Nath Dutta (43 of 1924) ...	50 0 0	.....	26 10 0	23 6 0	.....	23 6 0	.....	Ditto.

Bromley, Simon (34 of 1924) ...	50 0 0	.....	48 13 6	1 3 0	.....	1 3 0	.....	Ditto.
Bhojun Lall Jancc (57 of 1924) ...	50 0 0	.....	18 0 0	32 0 0	.....	32 0 0	.....	Ditto.
Balmukund Santralia (71 of 1924)	50 0 0	.....	34 12 0	15 4 0	.....	15 4 0	.....	Ditto
Baban, Mackertich Catchick ...	354 10 0	.....	60 3 8	294 6 4	.....	294 6 4	.....	Ditto
Bell, Alfred Richard (93 of 1924)	50 14 6	.....	26 12 8	24 1 10	.....	24 1 10	.....	Ditto
Balabux Dhanuka and Satya Narayan Dhanuka (106 of 1924)	120 0 0	.....	54 7 0	65 9 0	.....	65 9 0	.....	Ditto.
Bhairomull Srilal (113 of 1924) ...	455 13 3	.....	89 11 2	366 2 1	.....	366 2 1	.....	Ditto.
Bejoy Lall Ghose and Gourpado Dey (119 of 1924) ...	50 0 0	.....	25 12 0	24 4 0	.....	24 4 0	.....	Ditto
Bisseswar Baral (132 of 1924) ...	50 0 0	.....	22 4 0	27 12 0	.....	27 12 0	.....	Ditto.
Bimala Pado Paul ...	50 0 0	.....	32 15 6	17 0 6	.....	17 0 6	.....	Ditto.
Bhimraj Rathi (142 of 1924) ...	50 0 0	.....	36 12 0	13 4 0	.....	13 4 0	.....	Ditto.
Baldeodas Gopiram (144 of 1924)	50 0 0	.....	19 4 0	30 12 0	.....	30 12 0	.....	Ditto.
Bhimraj Poddar ...	50 0 0	.....	.....	50 0 0	.....	50 0 0	.....	Ditto.
Brij Mohun Serowgie ...	4,763 3 0	2,954 5 10	1,139 13 11	668 15 3	.....	.....	35 1 9	Nothing further recoverable.
							No. 2 E B— 633 13 6	
Bhuban Mohun Mitter ...	50 0 0	.....	.....	50 0 0	.....	50 0 0	.....	Outstanding in course of recovery
Birendra Mohun Rakshit ...	50 0 0	.....	2 8 0	47 8 0	.....	47 8 0	.....	Ditto.
Bhuban Mohun Ghose ...	50 0 0	.....	25 8 0	24 8 0	.....	24 8 0	.....	Ditto
Budhunull Khettry ...	50 0 0	.....	18 8 0	31 8 0	.....	31 8 0	.....	Ditto
Bama Charan Chakrabarty and another ...	50 0 0	.....	29 9 6	20 6 6	.....	20 6 6	.....	Ditto.
Bruce, Edward Lea Bowers ...	170 0 0	.....	27 11 0	142 5 0	.....	142 5 0	.....	Ditto
Bholanath (203 of 1924) ...	50 0 0	.....	23 8 0	26 8 0	.....	26 8 0	.....	Ditto.
Beman Behari Singha (201 of 1924) ...	1,384 15 0	.....	91 15 11	1,292 15 1	.....	1,292 15 1	.....	Ditto
Brij Lall (235 of 1924) ...	50 0 0	.....	18 8 0	31 8 0	.....	31 8 0	.....	Ditto.
Badrinarain Sabu ...	50 0 0	.....	9 6 0	40 10 0	.....	40 10 0	.....	Ditto
Bhagwandas Serowgi (Firm Baldeodas Bhagwandas) (4 of 1925) ...	70 13 3	.....	18 12 0	52 1 3	.....	52 1 3	.....	Ditto
Behari Lal Sen ...	50 0 0	.....	.....	50 0 0	.....	50 0 0	.....	Ditto
Behari Lal Sen, Anukul Chandra Sen and Probhas Chandra Sen (Firm Anukul Chandra Sen and Probhas Chandra Sen) ...	100 0 0	.....	.....	100 0 0	.....	100 0 0	.....	Ditto.
Bepin Behary Dawn (12 of 1925)	51 5 9	.....	7 14 0	43 5 9	.....	43 5 9	.....	Ditto.
Bezanji Shorabji Shroff (17 of 1925) ...	50 0 0	.....	16 0 0	34 0 0	.....	34 0 0	.....	Ditto
Bhuralal Lowjee and another ...	50 0 0	.....	21 11 0	28 5 0	.....	28 5 0	.....	Ditto
Buffard, John ...	50 0 0	.....	37 3 6	12 12 6	.....	12 12 6	.....	Ditto

Estates.	Whole amount of receipts.	Whole disbursements.		Balance.	Portion of balance applicable to dividends now payable.	Net balance.	Transfers to unclaimed dividends account under rule 175 of the P. T. I. Act of 1909.	Probable outturn of the dependencies.
		Dividends paid.	Other payments.					
C	Rs. A. P.	Rs. A. P.	Rs. A. P.	Rs. A. P.	Rs. A. P.	Rs. A. P.	Rs. A. P.	
Chabilla Lal Bora and Rung Lal Bora ...	652 0 0	312 7 9	59 13 7	279 10 8	.....	.....	18 9 11	Nothing further recoverable.
							No 2. 261 0 9	
Chuni Lall Banarjee ...	195 15 10	.....	35 4 4	160 11 6	.....	160 11 6	.....	Ditto.
Churamoney De ...	8 281 4 3	.....	8,160 4 10	120 15 5	.....	120 15 5	.....	Ditto.
Chun Wunn, Mr. and Mrs. ...	182 12 9	.....	55 2 2	127 10 7	.....	127 10 7	.....	Ditto.
Carapiet, George ...	2,541 1 4	.....	723 0 3	1,818 1 1	.....	1,818 1 1	.....	Ditto.
Chundy Prosad Bose and Seetul Prosad Bose ...	82 12 0	.....	17 14 6	64 13 6	.....	.....	64 13 6	Ditto.
Clarke, Mrs. Josephine Margaret	50 0 0	.....	5 11 6	44 4 6	.....	.....	44 4 6	Ditto.
Charu Chunder Ghose ...	2,750 0 0	.....	197 7 0	2,552 9 0	.....	2,552 9 0	.....	Ditto.
Carter, Ernest Edward ...	3,389 5 0	1,910 9 10	593 5 9	885 6 2	.....	396 12 8	488 9 6	Ditto.
							No. 2.	
Coombs, G. A. ...	132 13 0	.....	38 10 9	94 2 3	.....	94 2 3	.....	Ditto.
Charles, Henry Robert ...	2,795 10 2	1,533 10 8	205 15 5	1,056 0 1	.....	495 1 0	64 15 10	Ditto
							E. B. — 495 15 3	
							No. 2.	
Collen, Phillip Edward ...	121 10 6	.....	35 9 3	85 1 3	.....	85 1 3	.....	Ditto.
Chogemull Pinraj ...	12,022 1 0	7,585 4 8	2,751 15 5	1,684 12 11	.....	780 10 3	904 2 8	Ditto
Cleaveland, George William (9 of 1916) ...	943 13 0	.....	57 1 0	886 12 0	.....	886 12 0	.....	Ditto.
[illegible] Domani and another (73 of 1916) ...	164 0 2	.....	138 7 4	25 8 10	.....	25 8 10	.....	Ditto.
Chen, Henry Dunn ...	950 0 0	414 0 0	173 1 9	362 14 3	.....	18 15 1	343 15 2	Ditto.
							No. 2.	
Counter, Mrs. Maud (62 of 1917)	187 14 0	.....	103 7 5	84 6 7	.....	84 6 7	.....	Ditto.
Chuni Lall Deb *alias* Nirendra Krishna and Nikhilendra Krishna Deb (55 of 1917) ...	2,576 9 6	1,130 15 0	568 8 9	877 1 9	.....	34 8 4	842 9 5	Ditto.
							No. 2	
Counter, George Allen (61 of 1917)	510 0 0	.....	74 5 6	435 10 6	.....	435 10 6	.....	Ditto.
Cammeron, Arthur (157 of 1917)	170 0 0	.....	78 11 0	91 5 0	.....	91 5 0	.....	Ditto.
Cabral, A. C. H. ...	210 0 0	.....	52 6 0	157 10 0	.....	157 10 0	.....	Ditto
Casey, James Arthur (64 of 1918)	110 0 0	.....	46 12 0	63 4 0	.....	63 4 0	.....	Ditto.

Chavee, Henry Joseph (76 of 1918)	550	0	0	256	4	9	75	3	0	218	8	3	.....			46	15	5	171	8	10	Ditto.
																			No. 2.			
Chaturi Shah ...	50	0	0	.....			30	7	0	19	9	0	.....			.....			19	9	0	Ditto.
Claudius, James Ezekiel (115 of 1918) ..	1,680	2	0	1,517	6	10	68	2	1	94	9	1	.....			.....			4	9	1	Ditto.
																			No. 2.			
																			E. B.—			
																			90	0	0	
Chatea Lall Mundra ...	1,115	15	6	.....			1,190	10	9	74	11	3	Dr. Balance—			.....			.....			Ditto.
Charu Chandra Das ...	20,080	0	0	16,714	4	4	3,297	6	11	68	4	9	.....			68	4	9	.....			Ditto
Carapiet, George Julian ...	441	4	7	.....			81	3	11	360	0	8	.....			360	0	8	.....			Ditto.
Chandmull Bhotaria ...	50	0	0	.....			17	4	0	32	12	0	.....			.....			32	12	0	Ditto.
Chandi Lall Trivedi ...	50	0	0	.....			20	0	0	30	0	0	.....			.....			30	0	0	Ditto.
Champalal Kothary ...	50	0	0	.....			28	2	0	21	14	0	.....			.....			21	14	0	Ditto.
Chuni Lall Shaw ...	50	0	0	.....			17	8	0	32	8	0	.....			.....			32	8	0	Ditto.
Colvin, Mrs. Blanche Josephine ...	1,567	0	0	644	1	0	298	4	10	624	10	2	.....			286	1	4	338	8	10	Ditto.
																			No. 2.			
Clayton, F. A. ...	50	0	0	.....			40	4	0	9	12	0	.....			.....			9	12	0	Outstanding in course of recovery.
Chiranji Lall and another (172 of 1921) ...	11,950	0	0	.....			7,576	13	4	4,373	2	8	.....			4,373	2	8	.....			Ditto.
Chatturbhuj Dossa ...	128	12	0	.....			6	7	0	122	5	0	.....			122	5	0	.....			Ditto.
Chandra Kanta Dutt and another (8 and 9 of 1922) ...	22,616	3	3	300	0	0	4,236	14	4	18,079	4	11	.....			18,079	4	11	.....			Ditto.
Chedi Lall Agarwalla ...	3,377	4	0	.....			3,152	0	0	225	4	0	.....			225	4	0	.....			Ditto.
Cox, John Stanley ...	50	0	0	.....			42	2	0	7	14	0	.....			7	14	0	.....			Ditto.
Chohie Hamamura (69 of 1922) ...	2,613	6	9	600	0	0	1,238	7	9	774	15	0	.....			774	15	0	.....			Ditto.
Chan Sing ...	50	0	0	.....			29	2	0	20	14	0	.....			20	14	0	.....			Ditto.
Chandra Keth Dikshit (76 of 1922)	50	0	0	.....			41	7	0	8	9	0	.....			8	9	0	.....			Ditto.
Cheraguddin (107 of 1922) ...	615	8	6	.....			98	0	2	517	8	4	.....			517	8	4	.....			Ditto.
Chotta Lall Khajanchi ...	50	0	0	.....			34	6	0	15	10	0	.....			15	10	0	.....			Ditto.
Chaturbhuj Dossa ...	123	15	0	.....			23	2	1	100	12	11	.....			100	12	11	.....			Ditto.
Cohen, Moses Elias Duck (137 of 1922) ...	158	0	0	.....			149	7	0	8	9	0	.....			8	9	0	.....			Ditto.
Cassim Karim (20 of 1915) ...	50	0	0	.....			32	12	0	17	4	0	.....			17	4	0	.....			Ditto.
Chuni Lall Ghosh and Gonesh Lall Ghosh (148 of 1922) ...	6,444	14	0	.....			598	5	4	5,846	8	8	.....			5,846	8	8	.....			Ditto.
Chatturbhuj ...	50	0	0	.....			23	0	0	27	0	0	.....			27	0	0	.....			Ditto.
Chuni Lall Pal (194 of 1922) ...	50	0	0	.....			22	8	0	27	8	0	.....			27	8	0	.....			Ditto.
Cassobhoy, D. M. ...	62,809	6	1	20,940	8	9	34,984	6	3	6,984	7	1	119	6	0	.....			6,865	1	1	
																			No. 2			
Cutts, John Edward (8 of 1925) ...	70	0	0	.....			52	2	0	17	14	0	.....			17	14	0	.....			Ditto.
Catchick, George Humphry (11 of 1923) ...	50	0	0	.....			26	0	0	24	0	0	.....			24	0	0	.....			Ditto.

Estates	Whole amount of receipts	Whole disbursements.		Balance.	Portion of balance applicable to dividends now payable.	Net balance	Transfers to unclaimed dividend account under rule 175 of the P. T. I. Act of 1909.	Probable outturn of dependencies
		Dividends paid.	Other payments.					
C	Rs. A. P.	Rs. A. P.	Rs. A. P.	Rs. A. P.	Rs. A. P.	Rs. A. P.	Rs. A. P.	
Chew, Ulric Seaton (82 of 1923) ...	60 0 0	.....	53 14 0	6 2 0	.....	6 2 0	.....	Outstanding in course of recovery
Charagdin (103 of 1923) ...	50 0 0	.....	23 4 0	26 12 0	.....	26 12 0	.....	Ditto.
Chattu Lal Biyani (114 of 1923)	465 11 0	.....	65 10 9	400 0 3	.....	400 0 3	.....	Ditto
Chotay Lall Khettry ...	50 0 0	.....	.....	50 0 0	.....	50 0 0	.....	Ditto
Cumberland, A. B H (137 of 1923) ...	6,060 10 6	.....	5,893 1 1	167 9 5	.....	167 9 5	.....	Ditto
Chaitran (118 of 1923) ...	50 0 0	.....	20 12 0	29 4 0	.....	29 4 0	.....	Ditto.
Cranenburgh, William Adolphus (133 of 1923) ...	52 0 0	.....	46 12 0	5 4 0	.....	5 4 0	.....	Ditto.
Counsell, Stanley Hugh ...	50 0 0	.....	44 2 0	5 14 0	.....	5 14 0	.....	Ditto.
Chaitundas Surana (151 of 1923)...	393 15 0	.....	37 15 1	355 15 11	.....	355 15 11	.....	Ditto.
Chuni Lall Bachwat (193 of 1923)	50 0 0	.....	10 0 0	40 0 0	.....	40 0 0	.....	Ditto
C S. Raghunath Rao, Chintamoney Sreenivas Raghunath Dass (217 of 1923) ...	50 0 0	.....	11 4 0	38 12 0	.....	38 12 0	.....	Ditto
Cohen, Raphael Moses (224 of 1923) ...	50 0 0	.....	11 15 0	38 1 0	.....	38 1 0	.....	Ditto
Chowdhury and Co. ...	150 0 0	.....	100 0 0	50 0 0	.....	50 0 0	.....	Ditto.
Chonnu Khatick (58 of 1924) ...	50 0 0	.....	19 8 0	30 8 0	.....	30 8 0	.....	Ditto.
Choutmull Maganmull (89 of 1924)	10,656 11 0	.....	1,099 11 0	9,557 0 0	.....	9,557 0 0	.....	Ditto.
Clamp, Francis Aloysius (104 of 1924) ...	260 0 0	.....	41 11 0	218 5 0	.....	218 5 0	.....	Ditto
Chater, Clarence James ...	50 0 0	.....	26 4 0	23 12 0	.....	23 12 0	.....	Ditto.
Chandmull Bhutaria ...	50 0 0	.....	.....	50 0 0	.....	50 0 0	.....	Ditto
Chottey Lal Jalan (137 of 1924) ...	50 0 0	.....	19 0 0	31 0 0	.....	31 0 0	.....	Ditto
Chotropal (172 of 1924) ...	50 0 0	.....	18 14 0	31 2 0	.....	31 2 0	.....	Ditto.
Chuni Lall Bhutter (208 of 1924)	115 13 0	.....	24 6 7	91 6 5	.....	91 6 5	.....	Ditto.
Carroll, John Cecil (209 of 1924)	50 0 0	.....	41 8 0	8 8 0	.....	8 8 0	.....	Ditto.
Chapron, Raul ...	50 0 0	.....	2 8 0	47 8 0	.....	47 8 0	.....	Ditto
Culloden, Alfred Wolfred (233 of 1924) ...	50 0 0	.....	23 4 0	26 12 0	.....	26 12 0	.....	Ditto
Cheers, B. E. (21 of 1925) ..	50 0 0	.....	.....	50 0 0	.....	50 0 0	.....	Ditto.
D								
Dharanidhar Dutt & anr ...	152 14 9	.....	43 6 4	109 8 5	.....	109 8 5	.....	Nothing further recoverable.
De Cruz, C J. ...	275 1 0	.....	48 14 6	226 1 6	.....	226 1 6	.....	Ditto
Durga Charn Pal & ors. ...	1,169 2 3	.....	615 70 5	93 11 10	.....	93 11 10	.....	Ditto.

De Santos, E J. ...	507 0 0	153 15 3	65 3 7	287 13 2	.....	.....	9 14 6 E. B. 277 14 8 No. 2	Ditto.
Dawes O. H. Sydney ...	370 0 0	.....	47 3 6	322 12 6	.....	322 12 6	.....	Ditto
Durga Pro-ad Khettry and Nawal Kissore Khettry ...	3,068 1 0	188 3 9	1,723 4 0	1,096 9 3	.....	124 3 10	972 5 5 No 2	Ditto.
De Cruz, Joseph Edward ...	125 0 0	.....	35 1 6	89 14 6	.....	89 14 6	.....	Ditto
Doongurmull Kanhiya Lall ...	1,705 8 10	.....	1,476 3 10	229 5 0	.....	229 5 0	.....	Ditto
Devereux, O N ...	448 4 6	259 6 3	43 11 0	145 3 3	.....	.....	130 10 5 14 8 10 No 2	Ditto.
Dulal Chandra Seal and Fanindra Nath Mookerjee ...	13,531 5 8	7,292 11 2	1,828 13 11	4,409 12 7	.....	2,442 3 0	1,967 9 7 No. 2	Ditto.
Dhanapatty Nag (256 of 1914) ...	267 7 3	.....	38 15 3	228 8 0	.....	228 8 0	.....	Ditto
Dwarka Nath Dey and Behary Lall Das ...	2,886 6 8	.....	2,624 15 5	261 7 3	.....	261 7 3	.....	Ditto.
De Cruz, Osmond Albert ...	160 0 0	.....	37 10 0	122 6 0	.....	122 6 0	.....	Ditto.
Dharanidhur Saha ...	1,820 6 0	.....	122 0 2	1,698 5 10	.....	1698 5 10	.....	Ditto.
Durlov Chunder Pal ...	350 0 0	.....	63 0 0	287 0 0	.....	287 0 0	.....	Ditto.
Dukhi Juggunnath and Guru Pattra Saha ...	659 8 0	.....	64 8 7	594 15 0	.....	594 15 5	.....	Ditto
Domingo, A. W ...	12,261 10 10	10,022 6 11	969 2 0	1,270 1 11	.....	.....	1,262 8 11 No. 2 7 9 0 E. B. 68 1 3	Ditto.
Davidson, Oswald Eric ...	395 0 0	208 10 2	50 7 0	135 14 10	.....	67 13 7	No 2.	Ditto.
Debendro Nath Mukerjee ...	249 13 0	.....	254 0 0	-4 3 0	Dr. Balance—	110 2 0	.....	Ditto.
Durga Saran Lall ...	210 0 0	.....	99 14 0	110 2 0	.....	.....	9 15 6	Ditto.
Dinobundhoo Mohapatro (11 of 1918) ...	50 0 0	.....	40 0 6	9 15 6	.....	.....	19 6 0	Ditto.
De Rozario, Charles (152 of 1918)	50 0 0	.....	55 6 0	-5 6 0	Dr. Balance—			
Dooly Chand Brahman & anr. (20 of 1919) ...	50 0 0	.....	30 10 0	19 6 0	.....	.....	3 9 6	Ditto.
De Souza, Charles Thomas (36 of 1919) ...	50 0 0	.....	46 6 6	3 9 6	.....	.....		Ditto.

Estates.	Whole amount of receipts.	Whole disbursements.		Balance.	Portion of balance applicable to dividends now payable.	Net balance.	Transfers to unclaimed dividend account under rule 175 of the P. T. I. Act of 1909.	Probable outturn of the dependencies.
		Dividends paid.	Other payments.					
D	Rs. A. P.	Rs. A. P.	Rs. A. P.	Rs. A. P.	Rs. A. P.	Rs. A. P.	Rs. A. P.	
Doyal Monzi (38 of 1919) ...	86,068 3 10	56,765 7 6	10,779 8 10	18,523 3 6	15,871 14 4	2,524 10 5	126 10 9	Nothing further recoverable.
							No 2	
Dwarka Das Jhoonjhoonwalla ...	50 0 0	.....	34 11 0	15 5 0	.....	.....	15 5 0	Ditto.
David, Frederick Osmond ...	200 0 0	.....	51 12 0	148 4 0	.....	148 4 0	.....	Ditto.
De Silva, E. A. & anr. (59 of 1915)	95 14 6	.....	4 2 7	91 11 11	.....	91 11 11	.....	Ditto.
Dumain, C. G. ...	525 10 0	.....	27 4 0	498 6 0	.....	498 6 0	.....	Ditto
Dover, Percival John ...	218 1 4	57 5 11	27 4 6	133 6 11	.....	.....	E. B. 5 13 2	Ditto.
							No. 2	
Dhanraj Gunputrai ...	34,036 8 8	.....	9,263 0 10	24,773 7 10	.....	24,773 7 10	127 9 9	Ditto
Deveroux, A. L. ...	50 0 0	.....	37 7 6	12 8 6	.....	.....	.....	Ditto.
Decosta, L. M. ...	580 0 0	346 9 9	88 0 6	145 5 9	78 6 11	66 14 10	12 8 6	Ditto
De Rozario, J. ...	50 0 0	.....	55 12 0	5 12 0	Dr. Balance—		.....	Ditto.
Dhulchand ...	50 0 0	.....	22 8 0	27 8 0	.....	.....	27 8 0	Ditto.
Dharendra Krishna Sinha (26 of 1920) ...	50 0 0	.....	20 6 0	29 10 0	.....	.....	29 10 0	Ditto.
Dedraj Bothra ...	50 0 0	.....	27 1 0	22 15 0	.....	.....	22 15 0	Ditto.
Durga Pado Dass ...	50 0 0	.....	24 8 0	25 8 0	.....	.....	25 8 0	Ditto.
Debendra Chander Kar ...	551 13 0	.....	112 9 5	439 3 7	.....	439 3 7	.....	Ditto.
Dinaram Somani and others (Harnandrai Bhagaban Das) ...	6,020 9 0	.....	953 14 8	5,066 10 4	.....	5,066 10 4	.....	Ditto.
Day, William Sinclair and Mrs Alice Grace Day ...	722 2 0	.....	96 6 6	625 11 6	.....	625 11 6	.....	Ditto
Dhirendra Nath Banerji ...	50 0 0	.....	25 0 0	25 0 0	.....	.....	25 0 0	Ditto
Datadin Kalwar ...	50 0 0	.....	29 14 6	20 1 6	.....	20 1 6	.....	Ditto.
Dhanraj Bacha ...	50 0 0	.....	28 10 0	21 6 0	.....	.....	21 6 0	Ditto.
De Rozario, W. P. ...	769 3 10	.....	109 13 4	659 6 6	.....	659 6 6	.....	Ditto.
Dickie & Co., R A. (146 of 1921) ...	62,704 1 6	262 10 6	37,807 5 0	24,634 2 0	.....	24,634 2 0	.....	Outstanding in course of recovery.
Dwarka Das ...	50 0 0	.....	21 0 0	29 0 0	.....	29 0 0	.....	Ditto.
Dip Chand Surana ...	393 15 0	343 15 0	38 7 1	11 8 11	.....	11 8 11	.....	Ditto.
Doorga Prosad Agurwalla ...	50 0 0	.....	32 2 0	17 14 0	.....	17 14 0	.....	Ditto.
Dina Nath Dutt (168 of 1921) ...	797 5 9	.....	238 9 9	558 12 0	.....	558 12 0	.....	Ditto.
Dinonath Dey ...	593 8 3	32 0 0	139 4 0	422 4 3	.....	422 4 3	.....	Ditto.
Dhirendra Nath Chatterjee ...	50 0 0	.....	25 0 0	25 0 0	.....	25 0 0	.....	Ditto.
De Cruz, Herbert Albert ...	99 4 0	.....	82 9 4	16 10 8	.....	16 10 8	.....	Ditto
Dwarka Das Dhunsook Das ...	4,095 5 9	.....	3,531 1 4	564 4 5	.....	564 4 5	.....	Ditto.
Dwarka Das Chatturbhuj ...	50 0 0	.....	.....	50 0 0	.....	50 0 0	.....	Ditto.

Dharampal Matiram (Dharam Pal Mati Lall)(27 of 1922)	...	2,775	6	9	.....	2,714	2	9	61	4	0	.....	61	4	0	.....	Ditto.
Dedarbux Mistry	...	50	0	0	.....	42	3	0	7	13	0	.....	7	13	0	.....	Ditto
Durga Prosad Ghose	...	50	0	0	.....	34	1	6	15	14	6	.....	15	14	6	.....	Ditto.
Deepholts, Mr. and Mrs. F. C.	...	50	0	0	.....	46	0	0	4	0	0	.....	4	0	0	.....	Ditto.
Durga Dass Dey	..	50	0	0	.....	27	11	0	22	5	0	.....	22	5	0	.....	Ditto.
Dhanraj Dharamchand (177 of 1922)		50	0	0	.....	24	4	0	25	12	0	.....	25	12	0	.....	Ditto.
Dhanraj Bohra (191 of 1922)	...	50	0	0	.....	26	0	0	24	0	0	.....	24	0	0	.....	Ditto
Damodar Bhakat Juggernath Ram (198 of 1922)	...	99	4	0	.....	36	8	4	62	11	8	.....	62	11	8	.....	Ditto.
Dwijendra Nath Dhur (223 of 1922)		50	0	0	.....	37	2	0	12	14	0	.....	12	14	0	.....	Ditto.
De Silva, G. (183 of 1923)	...	50	0	0	.....	25	8	0	24	8	0	.....	24	8	0	.....	Ditto.
Debendra Nath Dutt (56 of 1923)		729	7	0	.....	70	5	6	659	1	6	.....	659	1	6	.....	Ditto.
De Souza, John Alexander (49 of 1923)	...	54	0	0	.....	52	10	0	1	6	0	.....	1	6	0	.....	Ditto.
Dedraj Jhoonjhoonwalla (90 of 1923)	...	50	0	0	.....	29	10	0	20	6	0	.....	20	6	0	.....	Ditto.
D'Silva, Jr (98 of 1923)	...	60	0	0	.....	56	0	0	4	0	0	.....	4	0	0	.....	Ditto.
Dullar Prosad	...	50	0	0	.....	2	8	0	47	8	0	.....	47	8	0	.....	Ditto.
Dilsukroy Ramjidas & Co	...	50	0	0	.....	48	10	0	1	6	0	.....	1	6	0	.....	Ditto
De Cruze, Birchmens Stanislaus (179 of 1923)	...	50	0	0	.....	25	12	0	24	4	0	.....	24	4	0	.....	Ditto.
Daly, John Aloysius (201 of 1923)	...	50	0	0	.....	26	8	0	23	8	0	.....	23	8	0	.....	Ditto.
Dover, M. J (256 of 1923)	...	50	9	0	.....	44	0	0	6	0	0	.....	6	0	0	.....	Ditto.
Durgaprosad Debiprosad	...	50	0	0	.....	.....			50	0	0	.....	50	0	0	.....	Ditto.
D'Rozario, Augustin (1 of 1924)	...	50	0	0	.....	21	4	0	28	12	0	.....	28	12	0	.....	Ditto.
Deb Lal Shah (68 of 1924)	...	333	1	0	.....	57	14	7	275	2	5	.....	275	2	5	.....	Ditto.
Deokinandan Tara Chand	...	50	0	0	.....	17	12	0	32	4	0	.....	32	4	0	.....	Ditto.
Dear, T W. (75 of 1924)	...	13,244	1	4	.....	1,256	13	5	11,987	3	11	.....	11,987	3	11	.....	Ditto.
Dharam Das Shah (87 of 1924)	...	50	0	0	.....	25	6	0	24	10	0	.....	24	10	0	.....	Ditto.
Dhirendra Nath Hiralal (Bose & Co.)	...	50	0	0	.....	.....			50	0	0	.....	50	0	0	.....	Ditto.
Durgadutt Purusottum (102 of 1924)	...	50	0	0	.....	12	0	0	38	0	0	.....	38	0	0	.....	Ditto.
Dula Sing Panjabi	...	50	0	0	.....	18	8	0	31	8	0	.....	31	8	0	.....	Ditto.
Duru Antoine Eugene (143 of 1924)	...	50	0	0	.....	42	12	0	7	4	0	.....	7	4	0	.....	Ditto.
Dhirendra Nath Dutt (154 of 1924)	...	50	0	0	.....	24	12	0	25	4	0	.....	25	4	0	.....	Ditto.
Davies, M., Mrs (190 of 1924)	...	201	0	0	.....	49	4	0	151	12	0	.....	151	12	0	.....	Ditto.
Ducasse, Ernest Henry (214 of 1924)	...	50	0	0	.....	32	0	0	18	0	0	.....	18	0	0	.....	Ditto.
D. N. Ghose & Bros.	...	50	0	0	.....	.....			50	0	0	.....	50	0	0	.....	Ditto.
Debi Shah. (32 of 1925)	...	50	0	0	.....	.....			50	0	0	.....	50	0	0	.....	Ditto.
Dost Mahomed and Nazar Mahomed	...	50	0	0	.....	.....			50	0	0	.....	50	0	0	.....	Ditto.
Dozey, Hugh Arthur	...	50	0	0	.....	.....			50	0	0	.....	50	0	0	.....	Ditto.

Estates.	Whole amount of receipts.	Whole disbursements.		Balance.	Portion of balance applicable to dividends now payable.	Net balance.	Transfers to unclaimed dividend account under rule 178 of the P. T. I. Act of 1909.	Probable outturn of the dependencies.
		Dividends paid.	Other payments.					
	Rs. A. P.	Rs. A. P.	Rs. A. P.	Rs. A. P.	Rs. A. P.	Rs. A. P.	Rs. A. P.	
E								
Elliot, Stella Beatrice ...	3,265 5 6	1,978 13 1	927 13 11	358 10 6	.....	.....	358 10 6	Nothing further recoverable
Evans, Hugh Frederick ...	752 4 0	459 13 11	93 1 3	199 4 10	.....	66 13 8	132 7 2	Ditto.
							No. 2	
Evans, John Hewith (69 of 1919)	660 0 0	.....	75 7 6	584 8 6	.....	584 8 6	.....	Ditto
Elloy, A. P. ...	14 6 6	.....	12 12 0	1 10 6	.....	.....	1 10 6	Ditto.
Elloy, Anthony Patrick ...	150 0 0	.....	47 14 0	102 2 0	.....	102 2 0	.....	Ditto.
Evans, A. Durian ..	70 0 0	.....	54 6 0	15 10 0	.....	15 10 0	.....	Ditto.
Ellahi, A. Elison ...	50 0 0	.....	25 8 0	24 8 0	.....	24 8 0	.....	Ditto
Ebrahim Solaiman Salaji & Co (Hazi Azum Golam Hossain & Co.) (184 of 1921) ...	1,50,864 13 6	.....	1,76,717 10 9	—25,852 13 3	Dr. Balance—	.....	.....	Outstanding in course of recovery.
Ellahi Bux and another (22 of 1922) ...	748 7 6	.....	251 4 8	497 2 10	.....	497 2 10	.....	Ditto.
Elias, David (25 of 1923) ...	50 0 0	.....	41 0 0	9 0 0	.....	9 0 0	.....	Ditto.
Ebrahim Hajee Hassan Abdal (68 of 1923) ...	1,626 1 0	.....	105 8 9	1,520 8 3	.....	1,520 8 3	.....	Ditto.
Ebrahim Boorah Shamsuddin Boorah Abdyally Boorah (28 of 1924) ...	17,296 5 0	.....	1,923 0 8	15,473 4 4	.....	15,473 4 4	.....	Ditto.
Ezra, Ezekiel Barook (74 of 1924)	50 0 0	.....	28 4 0	21 12 0	.....	21 12 0	.....	Ditto.
Edge, Charles Robert (115 of 1924)	50 0 0	.....	26 8 0	23 8 0	.....	23 8 0	.....	Ditto.
Eaton, Walter Terence ...	50 4 0	.....	21 8 0	28 12 0	.....	28 12 0	.....	Ditto.
Ebrahim Ismail Timol ...	55 0 0	.....	52 8 0	2 8 0	.....	2 8 0	.....	Ditto.
Ebrahim ...	50 0 0	.....	.....	50 0 0	.....	50 0 0	.....	Ditto.
F								
Fanindra Nath Bhattacharjee and ors. (Patiram Banerjee and Amulya Kanta Rakshit) ...	2,800 10 0	638 6 11	1,525 0 5	637 2 8	.....	.....	609 6 4	Nothing further recoverable.
							No. 2 E. B 27 12 4	
Futteh Chand Hazarimull ...	12,012 6 6	.....	11,845 2 11	167 3 7	.....	167 3 7	.....	Ditto.

Futteh Chand Chotay Lall ...	4,325 1 3	......	3,808 5 3	516 12 0	......	516 12 0	......	Ditto.
Frangopoulo, Iphignia ...	1,343 4 6	715 10 11	251 5 1	376 4 6	......	115 7 11	260 12 7	Ditto.
							No. 2	
Farnworth, Allen (66 of 1918) ..	80 0 0	......	44 15 6	35 0 6	......	......	35 0 6	Ditto.
Fazaluddin Ahmed ...	50 0 0	......	38 10 0	11 6 0	......	......	11 6 0	Ditto.
Fatay Chand Bohra (16 of 921)...	50 0 0	......	18 12 0	31 4 0	......	31 4 0	......	Ditto.
Framjee & Sons (54 of 1921) ...	76,185 1 11	49,373 10 9	13,835 6 5	12,976 0 9	4.964 3 10	178 0 0	7,831 12 11	Ditto.
							No. 2	
Fazal Ellaihie ...	603 12 9	......	75 14 0	527 14 9	......	527 14 9	......	Ditto.
Fateh Chand Chandmull (Domani) (196 of 1921) ...	52,071 7 0	41,369 15 2	4,023 6 11	6,678 0 11	3.587 2 1	3,090 14 10	......	Ditto.
Fanindra Nath Banerjee ...	50 0 0	......	25 0 0	25 0 0	......	25 0 0	......	Ditto.
Fanindra Nath Mukerjee ...	53 12 0	......	45 8 0	8 4 0	......	8 4 0	......	Ditto.
Farlane, Wilfred Albion ...	208 15 0	......	48 2 7	160 12 5	......	160 12 5	......	Ditto.
Fanindra Nath Bhattacharjee ...	111 5 0	......	5 10 7	105 10 5	......	105 10 5	......	Ditto.
Fani Bhusan Chakrabarty (128 of 1923) ...	50 0 0	......	24 8 0	25 8 0	......	25 8 0	......	Ditto.
Frank, Eleno (241 of 1923) ...	50 0 0	......	37 15 6	12 0 6	......	12 0 6	......	Ditto.
Foolchand Tibriwalla (2 of 1924)...	50 0 0	......	19 4 0	30 12 0	......	30 12 0	......	Ditto.
Firdosi & Co. (88 of 1924)	6,000 0 0	......	488 6 1	5,511 9 11	......	5,511 9 11	......	Ditto.
Floyd, S. L. (62 of 1924) ...	56 0 0	......	49 0 0	7 0 0	......	7 0 0	......	Ditto
Francis, John Stanislaus (69 of 1924) ...	50 0 0	......	23 0 0	27 0 0	......	27 0 0	......	Ditto.
Fani Bhusan Ghose ...	50 0 0	......	9 10 0	40 6 0	......	40 6 0	......	Ditto.
G								
Garland, W. E. G. (Ronald Garland)	3,565 6 6	2,484 6 5	496 15 9	584 0 4	......	283 4 4	300 12 0	Nothing further recoverable.
Gopal Chunder Dutt ...	824 2 9	......	161 13 10	662 4 11	......	662 4 11	......	Ditto.
Gopal Das Khettry ...	579 13 0	100 12 3	61 11 10	417 4 5	......	150 10 6	266 9 11	Ditto.
							No 2	
Girindra Chunder Gooyee and others ...	24,279 11 4	16,037 14 11	4,960 7 8	3,281 4 9	......	266 3 0	3,015 1 9	Ditto.
Gurmuk Roy Kadia ...	12,547 15 3	1,501 3 3	9,969 7 9	1,077 4 3	......	......	1,008 1 8	Ditto.
							No. 2 E. B.— 69 2 7	
Gopi Lall Shah Chowdhury and others ...	15,017 14 3	5,751 15 3	9,209 5 9	56 9 3	......	56 9 3	......	Ditto.

Estates.	Whole amount of receipts.	Whole disbursements.		Balance.	Portion of balance applicable to dividends now payable.	Net balance.	Transfers to unclaimed dividend account under rule 175 of the P. T. I. Act of 1909.	Probable outturn of the dependencies.
		Dividends paid.	Other payments.					
G	Rs. A. P.	Rs. A. P.	Rs. A. P.	Rs. A. P.	Rs A. P.	Rs. A P.	Rs. A. P.	
Gosta Behary Mullick ...	1,131 2 9	171 4 2	143 0 3	816 14 4	.....	.....	93 12 4	Nothing further recoverable.
							No. 2 E. B.— 723 2 0	
Goolap Chand Lakhani ...	10,309 10 0	5,194 10 8	4,242 2 2	872 13 2	.....	.....	853 4 10	Ditto.
							No. 2 E. B.— 19 8 4	
Ganga Prosad Har Prosad (Gopinath Gulzarilal) ...	4,794 6 0	1,613 8 8	2,709 7 7	441 5 9	.....	.....	439 3 3	Ditto.
							No. 2 E. B.— 2 2 6	
Grocer, Charles Stewart ...	594 13 6	146 10 3	56 4 10	391 14 5	.....	384 14 5	7 0 0	Ditto.
Gauputram and others (Balgobind Lall Mukund Lall) ...	71,627 12 4	27,815 11 8	45,041 4 4	—1,229 3 8	Dr. Balance—	.....	.....	Ditto.
Ganga Bissen Haras ...	475 7 6	.....	25 4 4	450 3 2	.....	450 3 2	.....	Ditto.
Gobind Lall Mukerjee (193 of 1914) ...	3,205 6 2	.....	319 14 9	2,885 7 5	.....	2,885 7 5	.....	Ditto.
Ganoda Prosad Ghose and Haridas Ghose (151 of 1914) ...	67,354 2 0	41,410 0 7	23,739 3 1	2,204 14 4	100 0 0	162 4 6	1,942 9 10	Ditto
							No. 2	
Gour Chand Dey ...	350 0 0	.....	271 3 0	78 13 0	.....	78 13 0	.....	Ditto.
Grand, Harry ...	810 10 3	401 7 6	218 5 6	190 13 3	.....	162 13 11	27 15 4	Ditto.
Gobind Das Bhatia ...	1,416 3 0	.....	1,265 3 0	151 0 0	.....	151 0 0	.....	Ditto.
Gourchand Das and Kunjo Pal (238 of 1914) ...	6,192 11 0	4,739 12 8	871 0 9	581 13 7	.....	390 1 11	191 11 8	Ditto.
Gungaram and another ...	132 2 0	.....	17 6 8	114 11 4	.....	114 11 4	.....	Ditto.
Gurudeb Sing ...	1,321 5 3	.....	1,219 15 6	101 5 9	.....	101 5 9	.....	Ditto
Gregory, John Marchmount ...	224 12 10	160 10 0	62 14 4	1 4 6	1 4 6	.....	.....	Ditto.
Girish Chunder Seal ...	3,208 10 3	1,733 6 11	595 7 7	879 11 9	.....	879 11 9	.....	Ditto.
Gunga Prosad Kanaya Lall ...	20,165 13 3	14,034 2 3	3,625 8 11	2,506 2 1	.....	22 14 4	2,483 3 9	Ditto.
							No. 2	
Gajraj Surana ...	6,671 11 0	.....	3,046 4 9	3,625 6 3	.....	3,625 6 3	.....	Ditto

Goberdhone Das Sewrutton (Bunsee Lall Sewrutton) (218 of 1915) ...	1,455 4 5	519 6 3	332 3 9	603 10 6	......	79 1 8	524 8 10	Ditto.
							No. 2	
Gobind Lall Banerjee (Hill & Co)	819 11 6	216 2 10	281 11 3	321 13 5	......	50 7 9	271 5 8	Ditto
Gubboy, Robin Ezra ...	4,178 7 5	3,110 5 6	375 5 0	692 12 11	......	463 13 6	228 15 5	Ditto
							No. 2	
Gasper, A. J. ...	50 0 0	......	21 15 0	28 1 0	......	......	28 1 0	Ditto.
Goberdhone Das Ramgopal (Deep Chand Kesri Chand Goberdhone Das) ...	162 12 0	......	61 10 2	101 1 10	......	101 1 10	......	Ditto.
Gill, Herbert Vernon ...	50 0 0	......	60 15 6	—16 15 6	Dr Balance—	......	......	Ditto
Gonesh Das Roghubeer Doyal ...	885 8 3	......	242 4 4	643 3 11	......	643 3 11	......	Ditto.
Gocool Das Nanji ...	287 11 9	......	68 10 10	219 0 11	......	219 0 11	......	Ditto.
Goberdhone Das Ram Kissen (110 of 1918) ..	50 0 0	......	23 12 0	26 4 0	......	......	26 4 0	Ditto.
Gungesh Chunder Mukerjee (128 of 1918) ...	1,831 4 3	22 12 3	136 11 5	1,471 12 4	......	1,471 12 4	......	Ditto.
Gonesh Lall Daga and another ...	7,640 12 10	......	732 6 6	6,908 6 4	......	6,908 6 4	......	Ditto.
Gunga Das Purohit ...	50 0 0	......	40 10 0	9 6 0	......	......	9 6 0	Ditto
Gopi Nath Chunilall and Motilal Domani ...	50 0 0	......	18 12 0	31 4 0	......	......	31 4 0	Ditto.
Gurmukh Roy ...	5,109 1 0	......	325 5 2	4,783 11 10	......	4,783 11 10	......	Ditto.
Govia, Manuel Vernal ...	190 0 0	......	46 0 0	144 0 0	......	144 0 0	......	Ditto.
Gauri Sanker ...	50 0 0	......	16 8 0	33 8 0	......	......	33 8 0	Ditto.
Gopi Kissen Kanai Lall and Tulsiram Rathi ...	50 0 0	......	37 6 6	12 9 6	......	......	12 9 6	Ditto.
Gujrajmull Hunsraj ...	112 6 0	......	60 12 10	51 9 2	......	51 9 2	......	Ditto.
Ganendra Nath Neogy ...	50 0 0	......	12 6 6	37 9 6	......	......	37 9 6	Ditto.
Girwarnarain Sharma ...	50 0 0	......	15 8 0	34 8 0	......	......	34 8 0	Ditto.
Golap Bhaktan Bibee ...	50 0 0	......	19 3 6	30 12 6	......	......	30 12 6	Ditto.
Goredhone Das Chowdhury ...	50 0 0	......	25 0 0	25 0 0	......	......	25 0 0	Ditto.
Gazadhur Chowdury ...	50 0 0	......	29 13 0	21 3 0	......	......	21 3 0	Ditto.
Gangaram (Joygopal Joykissen) (74 of 1920) ...	47,819 12 11	1,603 5 0	10,912 6 8	35,304 1 8	34,388 7 3	915 10 0	......	Outstanding in course of recovery.
Ghanesham Das Nand Lall ...	1,480 0 0	......	98 10 0	1,381 6 0	......	1,381 6 0	......	Ditto.
Ganendro Nath Ghose Patro ...	50 0 0	......	31 5 0	18 11 0	......	......	18 11 0	Ditto.
Gungaram and Baberti Prosad ...	50 0 0	......	......	50 0 0	......	50 0 0	......	Ditto.
Giridhari Lall and Ramessur Lall	310 4 0	......	123 5 9	1'6 14 3	......	186 14 3	......	Ditto.
Gurdoyal ...	50 0 0	......	34 4 0	15 12 0	......	......	15 12 0	Ditto.
Gunendra Krishna Mitter ...	23,884 5 8	......	13,781 9 11	10,'02 11 9	......	10,102 11 9	......	Ditto
Glasford, Garland Francis ...	50 0 0	......	4ʒ 7 6	1 8 6	......	......	1 8 6	Ditto.
Gasper, Robert Edmond ...	50 0 0	......	49 13 6	0 2 6	......	......	0 2 6	Ditto.
Gunputram ...	50 0 0	......	22 3 0	27 13 0	......	......	27 13 9	Ditto.
G. N. Bose & Co. (Charu Kristo Roy and another) ...	50 0 0	......	29 4 0	20 12 0	......	......	20 12 0	Ditto.

Estates.	Whole amount of receipts.	Whole disbursements.		Balance.	Portion of balance applicable to dividends now payable.	Net balance.	Transfers to unclaimed dividend account under rule 175 of the P. T. I. Act of 1908.	Probable outturn of the dependencies.
		Dividends paid.	Other payments.					
G	Rs A. P.	Rs. A. P.	Rs. A. P.	Rs. A. P.	Rs. A P.	Rs A. P.	Rs. A. P.	
Gurdoyal Surana (commonly called Gurdoyal) ...	50 0 0	.....	26 14 0	23 2 0	.....	.....	23 2 0	Outstanding in course of recovery.
Graham, Walker Archibald ...	140 0 0	.....	54 12 0	85 4 0	.....	85 4 0	.....	Ditto.
Gosto Behary Dey & Sons ...	451 0 0	.....	90 2 0	359 14 0	.....	359 14 0	.....	Ditto.
Gouri Sanker Kali Churn ...	2,509 5 6	.....	1,578 5 4	931 0 2	.....	931 0 2	.....	Ditto.
Gokul Chunder Ghose ...	50 0 0	.....	27 12 0	22 4 0	.....	.....	22 4 0	Ditto.
Gokul Das Khettry ...	329 2 0	.....	51 11 2	277 6 10	.....	277 6 10	.....	Ditto.
Gunputroy Kedar Nath ...	24,320 14 3	.....	21,390 3 7	2,930 10 8	.....	2,930 10 8	.....	Ditto
Ganesh Chandra Dhur ...	53 1 1	.....	27 10 5	25 6 8	.....	.....	25 6 8	Ditto.
Ghanesham Das Kedar Nath ...	60 0 0	.....	48 10 0	11 6 0	.....	11 6 0	.....	Ditto.
Gocool Das Hansraj ...	50 0 0	.....	.....	50 0 0	.....	50 0 0	.....	Ditto.
Gomez Augustus ...	51 0 0	.....	50 7 0	0 9 0	.....	.....	0 9 0	Ditto.
Gungadhur (Ghanesham Das Ram Nath and Sewdutt Rai Gangadhur) ...	5,955 2 10	.....	3,765 5 5	2,189 13 5	.....	2,189 13 5	.....	Ditto.
Gutiram Agarwalla ...	50 0 0	.....	18 12 0	31 4 0	.....	.....	31 4 0	Ditto.
Gunputrai Babua ...	50 0 0	.....	17 8 0	32 8 0	.....	.....	32 8 0	Ditto.
Gobindram Kahar ...	50 0 0	.....	18 8 0	31 8 0	.....	.....	31 8 0	Ditto.
Gobinda Chandra Ganguly ...	140 15 0	.....	93 10 9	47 4 3	.....	47 4 3	.....	Ditto.
Gazanund ...	50 0 0	.....	20 8 0	29 8 0	.....	29 8 0	.....	Ditto.
Gour Chand Addy ...	50 0 0	.....	40 2 0	9 14 0	.....	9 14 0	.....	Ditto.
Gazanund Marodia ...	50 0 0	.....	17 12 0	32 4 0	.....	22 4 0	.....	Ditto.
Grevelink, P. E. ...	923 8 0	472 4 7	331 15 9	119 3 8	.....	.....	35 15 8	Nothing further recoverable.
							No. 2 E. B — 83 4 0	
Gobinda Chandra Bose (202 of 1922) ...	1,905 15 6	.....	751 9 8	1,154 5 10	.....	1,154 5 10	.....	Outstanding in course of recovery.
Gopal Das Moolchand (207 of 1922) ...	50 0 0	.....	30 6 0	19 10 0	.....	19 10 0	.....	Ditto.
Gonesh Das Acharya (13 of 1923)	185 8 3	.....	27 0 4	158 7 11	.....	158 7 11	.....	Ditto.
Gobardhone Dey (69 of 1923) ...	50 0 0	.....	39 6 0	10 10 0	.....	10 10 0	.....	Ditto.
Gonesh Chunder Pyne (69 of 1923)	94 10 0	.....	35 3 5	59 6 7	.....	59 6 7	.....	Ditto.
Ghosh, Adhicary and Company (Susil Kumar Adhicary and Satis Chandra Ghose) ...	50 0 0	.....	.....	50 0 0	.....	50 0 0	.....	Ditto.
Gadadhur Prosad Misra (166 of 1923) ...	50 0 0	.....	6 12 0	43 4 0	.....	43 4 0	.....	Ditto
Gasper Edmond Cecil (247 of 1923)	140 0 0	.....	52 10 6	87 5 6	.....	87 5 6	.....	Ditto.
Gandenceo Michael (165 of 1923)	50 0 0	.....	26 4 0	23 12 0	.....	23 12 0	.....	Ditto.

Golam Hossain, Abdul Rahaman (161 of 1923) ...	81 10 0	...	51 2 6	30 7 6	......	30 7 6	......	Ditto.
Gocool Chandra Mohanta ...	972 15 9	......	56 9 4	916 6 5	......	916 6 5	......	Ditto.
Gooklas Binani (194 of 1923) ...	50 0 0	......	10 8 0	39 8 0	......	39 8 0	......	Ditto.
Gour Mohun Sen (197 of 1923) ...	50 0 0	......	16 4 0	33 12 0	......	33 12 0	......	Ditto.
Gasper, Mrs. Elsie Mabel (252 of 1923) ...	56 0 0	......	49 12 0	6 4 0	......	6 4 0	......	Ditto.
Gograj Harlalka ...	50 0 0	......	2 8 0	47 8 0	......	47 8 0	......	Ditto.
Goberdhone Bharpillania (259 of 1923) ...	50 0 0	......	19 12 0	30 4 0	......	30 4 0	......	Ditto.
Gunendra Nath Mallick (260 of 1923) ...	50 0 0	......	29 12 0	20 4 0	......	20 4 0	......	Ditto.
Gansia Hiraga (32 of 1924) ...	50 0 0	......	41 3 6	8 12 6	......	8 12 6	......	Ditto
George Manuel Joseph (93 of 1914)	18 8 0	......	6 12 0	11 12 0	......	11 12 0	......	Ditto.
Galbraith Joseph Stanislus (42 of 1924) ...	50 0 0	......	39 8 0	10 8 0	......	10 8 0	......	Ditto.
George Edward Gought (47 of 1924) ...	50 0 0	......	40 0 0	10 0 0	......	10 0 0	......	Ditto.
Gomes Bertram (72 of 1924) ...	50 0 0	......	22 0 0	28 0 0	......	28 0 0	......	Ditto.
Girdhari Lall (79 of 1924) ...	50 0 0	......	11 4 0	38 12 0	......	38 12 0	......	Ditto.
Gonesh Lall ...	50 0 0	......	10 8 0	39 8 0	......	39 8 0	......	Ditto.
Ghanashyamdas Jahormull (114 of 1924) ...	50 0 0	......	19 7 0	30 9 0	......	30 9 0	......	Ditto.
Gabriel, Wilfred J. (225 of 1924)	50 0 0	......	21 4 0	28 12 0	......	28 12 0	......	Ditto.
Grand Jerry Man (242 of 1924) ...	50 0 0	......	40 8 0	9 8 0	......	9 8 0	......	Ditto.
Graham, John (249 of 1924) ...	50 4 0	......	37 12 0	12 8 0	......	12 8 0	......	Ditto.
Gurnett, Archibald James (252 of 1924) ...	50 4 0	......	37 4 0	13 0 0	......	13 0 0	......	Ditto.
Goberdhan and anr. (26 of 1925)	50 0 0	......	......	50 0 0	......	50 0 0	......	Ditto.
Gosta Behary Saha (28 of 1925)	50 0 0	......	......	50 0 0	......	50 0 0	......	Ditto.
Hari Das Mandal and Mati Lall Sett ...	11,093 10 0	8,304 5 2	557 10 4	2,[illegible]31 10 6	......	1,022 0 0	1,209 10 5	Ditto.
Hari Dassi Dassi ...	60,584 2 1	28,706 7 7	27,326 11 11	4,550 14 7	......	146 14 6	No. 2 4,404 0 1	Ditto.
Hurruck Chand and Ram Lall ...	1,880 0 0	......	501.15 8	1,378 0 4	......	1,378 0 4	......	Ditto.
Hari Pado Rukshit ...	2,688 1 3	610 0 5	953 4 8	1,124 12 2	......	395 10 5	729 1 9	Ditto.
Haji Noor Mahomed Abu Taleb and anr. ...	1,09,472 2 5	33,550 6 10	54,959 2 6	20,962 9 1	......	3,083 8 5	No. 2 17,879 0 8	Ditto.
Hafiz Golam Kadir and ors ...	80 8 6	......	28 7 5	52 1 1	......	52 1 1	No. 2	Ditto.
Hazari Ram and Balkissen ...	1,284 3 0	......	905 8 11	373 10 1	......	378 10 1	......	Ditto.
Haji Abdulla *alias* Hajee Abdulla Abdul Wahed ...	87 7 6	......	32 12 5	54 11 1	......	54 11 1	......	Ditto.

Estates.	Whole amount of receipts.	Whole disbursements		Balance.	Portion of balance applicable to dividends now payable.	Net balance.	Transfers to unclaimed dividend account under rule 175 of the P. T. I. Act of 1909.	Probable outturn of the dependencies.
		Dividends paid.	Other payments.					
	Rs. A. P.	Rs. A. P.	Rs. A. P.	Rs. A. P.	Rs. A. P.	Rs. A. P.	Rs. A. P.	
H								
Hafiz Bux Elahizul Kareem Nagmull Huq ...	483 1 3	.....	266 8 8	216 8 7	.....	216 8 7	.....	Nothing further recoverable.
Hodge, C. B. ...	173 11 9	.....	46 9 11	127 1 10	.....	127 1 10	.....	Ditto.
Hari Das Ghose and Lalit Mohun Ghose ...	302 0 10	.....	34 10 1	267 6 9	.....	267 6 9	.....	Ditto.
Hari Churn Sen and Gour Churn Law ...	45,321 10 10	.....	45,082 5 10	239 5 0	.....	239 5 0	.....	Ditto.
Hariram and Sreenarain Hariram *alias* Kunjo Lall ...	44,385 1 9	32,566 8 3	7,879 10 10	3,938 14 8	131 15 10	Dr. Balance— 7 13 10	3,814 12 8	Ditto
							No. 2	
Hamizuddin Halder ...	171 0 9	.....	19 12 10	151 3 11	.....	151 3 11	.....	Ditto.
Heera Lal Johoory ...	350 0 0	.....	51 14 0	298 2 0	.....	298 2 0	.....	Ditto.
Hari Har Mookerjee ...	1,822 2 0	.....	1,458 1 2	364 0 10	.....	364 0 10	.....	Ditto.
Hardinge, William Osmond ...	90 1 6	.....	28 11 6	61 6 0	.....	61 6 0	.....	Ditto.
Hoppen, Samuel ...	7,290 4 3	4,651 12 9	1,383 0 6	1,255 7 0	.....	.....	1,254 15 3	Ditto.
							No. 2 E. B. 0 7 9	
Henderson, W. S. ...	158 13 6	.....	60 7 4	98 6 2	.....	98 6 2	.....	Ditto
Hayes, John Hill Mc Balley ...	112 10 10	.....	31 2 0	81 8 10	.....	81 8 10	.....	Ditto
Heeralall and Khemcurn (71 of 1915) ...	12,475 6 3	6,906 6 4	3,601 5 1	1,967 10 10	.....	862 8 4	1,105 2 6	Ditto.
Hari Charan Dey ...	192 12 2	.....	61 2 2	131 10 0	.....	131 10 0	.....	Ditto.
Hari Das Sinha & Co. ...	746 12 6	283 10 5	73 1 7	390 0 6	.....	.....	6 0 7	Ditto.
							383 15 11	
							No. 2	
Hanuman Prosad Poddar ...	204 8 3	.....	15 9 7	188 14 8	.....	188 14 8	.....	Ditto.
Huzzey, John Henry ...	395 0 0	.....	53 10 0	341 6 0	.....	341 6 0	.....	Ditto.
Hamilton, Lilian Beatrice, Mrs (W. K. D. Hamilton) ...	417 9 6	.....	53 10 0	363 15 6	.....	363 15 6	.....	Ditto
Hind, Arthur George Nicholas ...	300 0 0	.....	28 10 6	271 5 6	.....	271 5 6	.....	Ditto.
Hari Bhusan Mukerjee ...	1,220 2 6	413 10 1	650 9 6	155 14 11	.....	136 4 8	19 10 3	Ditto.
							No. 2	

Hira Lal Sing, Futteh Sing, Nundo Ram Sing (Sovaram Heeralal)	285 6 0	.....	68 3 3	217 2 9	.....	217 2 9	.....	Ditto.
Hailes, Albert Alfred ...	8,754 0 0	8,081 9 0	557 6 2	115 0 10	.....	115 0 10	.....	Ditto.
Hurdit Sing ...	633 1 4	391 8 2	83 15 10	157 9 4	.....	78 0 6	79 8 10	Ditto.
							No. 2	
Hajee Mahomed Hossain (160 of 1917) ...	626 13 9	.....	82 0 11	544 12 10	.....	544 12 10	.....	Ditto.
Hari Das Teli ...	130 10 3	.....	14 8 6	116 1 9	.....	116 1 9	.....	Ditto.
Hem Chunder and Atul Chunder Kundoo ...	144 15 6	.....	44 14 11	100 0 7	.....	100 0 7	.....	Ditto.
Hardinge, William Osmond (13 of 1918) ...	220 0 0	.....	107 11 5	112 4 7	.....	112 4 7	.....	Ditto.
Harish Chandra Roy and Abhoy Pado Roy (27 of 1928) ...	75 0 0	.....	77 10 0	—2 10 0	Dr. Balance—			
Haridas and G pal Chunder De (25 of 1918) ...	567 3 0	.....	71 8 5	495 10 7	.....	495 10 7	.....	Ditto.
Harshamull Janki Das ...	2,580 2 5	.....	2,575 13 11	4 4 6	.....	.....	4 4 6	Ditto.
							E B.—	
Hurnarain Panday ...	69 3 3	.....	46 14 4	22 4 11	.....	.....	22 4 11	Ditto.
Haji Ali Mohamed Osman ...	251 11 0	.....	9 5 4	242 5 8	.....	242 5 8	.....	Ditto.
Hyam Rebeca Joseph ...	50 0 0	.....	.....	50 0 0	.....	50 0 0	.....	Ditto.
Hillie, C. A. ...	100 0 0	.....	46 7 0	53 9 0	.....	53 9 0	.....	Ditto.
Hari Pado Das (18 of 1919) ...	136 15 9	...—	50 11 6	86 4 3	.....	83 4 3	.....	Ditto.
Hafiz Emambux and Sons (Hafiz Ahmedin) ...	1,145 0 0	234 11 2	233 0 0	677 4 10	.....	.....	657 10 6	Ditto.
							No. 2	
							E. B.—	
							19 10 4	
Hazarimull Hansraj and Jooran Lall (Hazarimull Joorunlall) (66 of 1919) ...	50 0 0	.....	32 2 0	17 14 0	.....	17 14 0	.....	Ditto.
Heysham William Kerr ...	515 9 0	.....	72 7 11	443 1 1	.....	443 1 1	.....	Ditto.
Hurdeo Das Agarwalla ...	50 0 0	.....	31 5 0	18 11 0	.....	.....	18 11 0	Ditto.
Harlow, Edwin William ...	220 0 0	77 4 0	58 9 0	84 3 0	.....	... .	75 4 6	Ditto.
							No. 2	
							E. B.—	
							8 14 6	
Hanumanmull Surana ...	50 0 0	.....	18 12 0	31 4 0	.....	.....	31 4 0	Ditto.
Hodge, Peter Alexander (55 of 1920) ...	51 8 0	.....	51 2 0	0 6 0	.....	.....	0 6 0	Ditto.
Hari Das Chatterjee ...	.....	.....	0 3 6	0 3 6	Dr. Balance	.....	.....	Ditto.
Harendra Nath Gupta ...	50 0 0	.....	22 3 6	27 12 6	.....	.....	27 12 6	Ditto.
Hamirmull Goberdhoodas ...	50 0 0	.....	.....	50 0 0	.....	50 0 0	.....	Outstanding in course of recovery.

Estates.	Whole amount of receipts.	Whole disbursements.		Balance.	Portion of balance applicable to dividends now payable.	Net balance.	Transfers to unclaimed dividend account under rule 175 of the P. T. L Act of 1909.	Probable outturn of the dependencies.
		Dividends paid.	Other payments.					
H	Rs. A. P.	Rs. A. P.	Rs. A. P.	Rs. A. P.	Rs. A. P.	Rs. A. P.	Rs. A. P.	
Hadjee Noor Mahomed Jackeria ...	4,76,037 7 5	3 50,651 0 3	73,535 5 1	51,851 2 1	.....	45,768 12 0	6,082 6 1	Outstanding in course of recovery.
							No. 2	
Hariram Baiti ...	50 0 0	.....	20 4 0	29 12 0	.....	.....	29 12 0	Ditto.
Heokum Chand and Gazanund (157 of 1920) ...	414 2 6	.....	296 3 7	117 14 11	.....	117 14 11	.....	Ditto.
Hulas Chand Boid (164 of 1920) ...	22,204 11 0	16,809 11 7	2,981 7 0	2,413 8 5	.....	984 12 1	1,429 12 4	Ditto.
							No. 2	
Horton, A. W. ...	50 0 0	.....	46 6 6	3 9 6	.....	.....	3 9 6	Ditto.
Hurdeo Sahay and Indraj ...	50 0 0	.....	30 4 0	19 12 0	.....	.....	19 12 0	Ditto.
Harcourt, Frederick Lionel ...	394 0 0	.....	278 11 9	115 4 3	.....	115 4 3	.....	Ditto.
Hurruck Chand Kooar ...	50 0 0	.....	18 8 0	31 8 0	.....	.....	31 8 0	Ditto.
Hazarimull Goneshmull ...	419 12 0	.....	56 2 9	363 9 3	.....	363 9 3	.....	Ditto.
Haji Momtazuddin Haji Motahar Ali Shaik Mahomed Yusuf and Mahomed Idris (138 of 1921) ...	310 0 3	.....	90 3 0	219 13 3	.....	219 13 3	.....	Ditto.
Habu Lall Sen ...	50 0 0	.....	34 6 0	15 10 0	.....	.....	15 10 0	Ditto.
Hockaday Anne Josephine, Mrs. ...	50 0 0	...	38 12 0	11 4 0	.....	.....	11 4 0	Litto.
Harendra Krishna Seal ...	50 0 0	.....	6 6 0	43 10 0	.....	43 10 0	.....	Ditto.
Harkissen Issur Das ...	23,999 7 3	.....	4,459 11 6	19,539 11 9	.....	19,539 11 9	.....	Ditto.
Hari Gopal Rudra ...	50 0 0	.....	28 4 0	21 12 0	.....	21 12 0	.....	Ditto.
Haji Md. Peer Mahomed ...	50 0 0	.....	27 8 0	22 8 0	.....	22 8 0	.....	Ditto.
Hardeo Sahay Motilal Hari Ram Indraj Chiranjib Juggernath (33 of 1921) ...	50 0 0	.....	46 0 0	4 0 0	.....	4 0 0	.....	Ditto.
Hari Mohan Rakshit (63 of 1922) ...	172 9 6	.....	53 3 7	119 5 11	.....	119 5 11	.....	Ditto.
Hafiz Ashanulla Md. Omar Bari (49 of 1922) ...	7,854 3 10	.....	7,605 8 2	248 11 8	.....	248 11 8	.....	Ditto.
Harcourt, Frederick Stuart (45 of 1917) ...	10 0 0	.....	.....	10 0 0	.....	10 0 0	.....	Ditto.
Hashim Ebrahim Salaji (184 of 1921) ...	13,788 1 0	.....	8,978 15 11	4,809 1 1	.....	4,809 1 1	.....	Ditto.
Hanowar, Maly George ...	50 0 0	.....	53 10 0	— 3 10 0	Dr. Balance—			
Haribux Agarwalla (118 of 1922)	50 0 0	.....	17 15 0	32 1 0	.....	32 1 0	.....	Ditto.
Hira Lal Johoory (145 of 1922) ...	13,634 15 11	.....	8,270 10 5	5,364 5 6	.....	5,364 5 6	.....	Ditto.
Heera Lall ...	50 0 0	.....	.....	50 0 0	.....	50 0 0	.....	Ditto.
Hyam Joseph Isaac Joseph (185 of 1922) ...	553 10 4	.....	79 5 11	474 4 5	.....	474 4 5	.....	Ditto.
Harvey, W. T. G. ...	50 0 0	.....	.....	50 0 0	.....	50 0 0	.....	Ditto.

Henderson, Mrs. Mobel ...	50	0	0	.....			41	8	0	8	8	0	.....		8	8	0	.....			Ditto.
Hogan, William Brian ...	5 451	0	0	3,858	2	1	333	14	6	1,257	15	5	137	8	0	1,120	7	5	.....		Ditto.
Hind, Arthur George Norman ...	50	0	0	.....			2	8	0	47	8	0	.....			47	8	0	.....		Ditto.
Haegert Gartrude Ellen, Mrs. (60 of 1923) ...	50	0	0	.....			47	9	0	12	7	0	.....			12	7	0	.....		Ditto
Heera Lall Bose (61 of 1923) ...	50	0	0	.....			24	12	0	25	4	0	.....			25	4	0	.....		Ditto.
Hari Das Mukerjee (73 of 1923) ...	50	0	0	.....			39	2	0	10	14	0	.....			10	14	0	.....		Ditto
Hari Das Ghose (96 of 1923) ...	50	0	0	.....			30	9	0	19	7	0	.....			19	7	0	.....		Ditto.
Hari Charan Kar (105 of 1923) ...	50	0	0	.....			47	13	8	2	2	4	.....			2	2	4	.....		Ditto.
Hodges, G. H. (138 of 1923) ...	299	0	0	.....			64	14	0	234	2	0	.....			234	2	0	.....		Ditto.
Herbert Heeqnet (149 of 1923) ...	2,901	0	0	.....			182	0	0	2,719	0	0	.....			2,719	0	0	.....		Ditto
Habibaud Ahmed (142 of 1923) ...	966	0	0	.....			106	8	9	859	7	3	.....			859	7	3	.....		Ditto.
Hendricks, F. (188 of 1923) ...	50	0	0	.....			8	8	0	41	8	0	.....			41	8	0	.....		Ditto.
Haribun Saraogi (200 of 1923) ...	50	0	0	.....			10	4	0	39	12	0	.....			39	12	0	.....		Ditto
Heera Lal Dutt (214 of 1923) ...	50	0	0	.....			26	15	6	23	0	6	.....			23	0	6	.....		Ditto
Hanutram and Ramratan (229 of 1923) ..	975	4	0	.....			113	15	2	861	4	10	.....			861	4	10	.....		Ditto.
Haji Mahomed Haji Jackeria (sole proprietor of Haji Jackeria Haji Jan Mahomed & Co.) (231 of 1923) ...	19 075	13	9	.....			5,223	2	6	13,852	11	3	.....			13,852	11	3	.....		Ditto.
Harman, George Price (234 of 1923) ...	105	8	0	.....			46	1	1	59	6	11	.....			59	6	11	.....		Ditto.
Heeralal Ramjidas (238 of 1923) ...	748	14	6	.....			113	14	2	635	0	4	.....			635	0	4	.....		Ditto
Hiralal Hridkaran ...	50	0	0	.....			2	8	0	47	8	0	.....			47	8	0	.....		Ditto
Harvey, W. S. G. (266 of 1923) ...	88	0	0	.....			80	15	7	7	0	5	.....			7	0	5	.....		Ditto.
Hamid Meah (9 of 1924) ...	50	0	0	.....			22	8	0	27	8	0	.....			27	8	0	.....		Ditto
Harendra Krishna Sil (12 of 1924) ...	50	0	0	.....			35	6	0	14	10	0	.....			14	10	0	.....		Ditto.
Hari Sankar K. Dave (Deb) (20 of 1924) ...	50	0	0	.....			22	8	0	27	8	0	.....			27	8	0	.....		Ditto.
Hira Lal Manilal (17 of 1924) ...	621	12	0	.....			66	5	4	555	6	8	.....			555	6	8	.....		Ditto.
Haridas Mukerjee ...	50	0	0	.....			.....			50	0	0	.....			50	0	0	.....		Ditto.
Haji Saleh Mahomed Omar Javery (46 of 1924) ...	4,770	3	3	.....			279	6	3	4 490	13	0	.....			4 490	13	0	.....		Ditto.
Hiralal Sen Gupta (85 of 1924) ...	50	0	0	.....			10	10	0	39	6	0	.....			39	6	0	.....		Ditto
Hatimal (130 of 1924) ...	50	0	0	.....			20	8	0	29	8	0	.....			29	8	0	.....		Ditto
Hefferan, A. E. ...	17,976	8	4	14,825	6	4	2,807	0	6	344	1	6	329	9	6	.....			14 E.B.	8	0	Ditto.
Hemendra Prosad Ghose (186 of 1924) ...	50	0	0	.....			20	0	0	30	0	0	.....			30	0	0	.....		Ditto.
Hari Mohun Paul (196 of 1924) ...	331	0	9	.....			25	14	0	305	2	9	.....			305	2	9	.....		Ditto.
Hunt, Earnest Joseph Shuban (197 of 1924) ...	100	0	0	.....			39	12	0	60	4	0	.....			60	4	0	.....		Ditto.
Haji Karim Habib Dhrajiwalla (216 of 1924) ...	50,822	0	6	.....			2,822	12	8	47,999	3	10	.....			47,999	3	10	.....		Ditto.
Haribux Jalan ...	50	0	0	.....			19	0	0	31	0	0	.....			31	0	0	.....		Ditto.
Harilal & Co. ...	50	0	0	.....			.....			50	0	0	.....			50	0	0	.....		Ditto.
Haro Mohan Dass (8 of 1925) ...	50	0	0	.....			32	12	0	17	4	0	.....			17	4	0	.....		Ditto.

Estates.	Whole amount of receipts.	Whole disbursements.		Balance.	Portion of balance applicable to dividends now payable.	Net balance.	Transfers to unclaimed dividend account under rule 175 of the P. T. I. Act of 1909.	Probable outturn of the dependencies.
		Dividends paid.	Other payments.					
	Rs. A. P.	Rs. A. P.	Rs. A. P.	Rs A. P.	Rs A P	Rs. A P.	Rs. A P.	
H								
Hajee Ameeruddin Mullick (23 of 1925) ...	50 0 0	.....	.....	50 0 0	.....	50 0 0	.....	Outstanding in course of recovery.
Hanumanbux Ramnarain ...	50 0 0	.....	.....	50 0 0	.....	50 0 0	.....	Ditto.
I								
Ijad Bux ...	597 11 3	.....	109 11 7	487 15 8	.....	487 15 8	.....	Nothing further recoverable.
Indu Bhusan Nag ...	268 1 6	.....	21 12 5	246 5 1	.....	246 5 1	.....	Ditto.
Ishan Chunder Sarkar and Kherode Chunder Sarkar ...	168 9 9	.....	25 8 10	143 0 11	.....	143 0 11	.....	Litto.
Ismail Kazveni ...	706 1 5	.....	83 4 4	622 13 1	.....	622 13 1	.....	Ditto.
Ismail Issa Warriwalla (76 of 1919)	3,187 8 0	388 15 10	262 6 9	2,536 1 5	.....	107 12 5	2,428 5 0 No. 2	Ditto.
Indra Chand Person (23 of 1921)	250 0 0	.....	233 13 0	16 3 0	.....	16 3 0	.....	Ditto.
Imrit Shah (also called Amritlal Shah and Joygobinda Shaha) ...	50 0 0	.....	41 9 0	8 7 0	.....	8 7 0	.....	Ditto.
Isufail Ibrahim Salajee (184 of 1921) ...	23,589 6 6	.....	16,526 12 1	7,062 10 5	.....	7,062 10 5	.....	Ditto.
Issur Siddheswar Dey and Johurlal Dey ...	1,984 10 0	.....	1,924 10 0	60 0 0	.....	60 0 0	.....	Ditto.
Inder Lall Mullick ...	50 0 0	.....	23 8 0	26 8 0	.....	26 8 0	.....	Ditto.
Indu Bhusan Mukerjee (167 of 1922) ...	205 0 0	.....	159 12 5	45 3 7	.....	45 3 7	.....	Ditto.
Indra Kanta Dutt (95 of 1923) ...	50 0 0	.....	41 4 0	8 12 0	.....	8 12 0	.....	Ditto.
Issac, W. L. (204 of 1923) ...	99 12 0	.....	70 0 0	29 12 0	.....	29 12 0	.....	Ditto.
Indra Chandra Chakraburty (220 of 1923) ...	50 0 0	.....	9 8 0	40 8 0	.....	40 8 0	.....	Ditto.
J								
Jogendra Nath Mookerjee (7 of 1919) ...	5,987 10 10	4,415 13 10	1,012 4 7	559 8 5	.....	323 15 10	235 8 7 No 2	Nothing further recoverable.

Jnanendra Nath Banerjee ...	115 11 0	.....	13 15 11	101 11 1	.....	101 11 1	.....		Ditto
Jones, C. M. ..	538 4 0	.....	76 14 1	461 5 11	.....	461 5 11	.....		Ditto.
Jelowitz, and others, F. C. ...	2,469 0 3	1,552 9 11	321 7 2	594 15 2	.....	477 14 11	117 0 3		Ditto.
							No. 2		
Jewandas Jhawar ...	89,280 15 7	13,611 10 7	61,262 11 7	14,406 9 5	.....	7,621 10 4	6,781 15 1		Ditto.
							No. 2		
Juggeswar Chatterjee, and others (Ram Chandra Chatterjee & Sons) ...	717 8 0	.....	149 2 7	568 5 5	.....	568 5 5	.....		Ditto.
Jolly, Raymond William ...	2,712 11 0	1,079 14 2	1,218 12 7	414 0 3	.....	100 14 3	313 2 0		Ditto.
Jullodhur Shaw and Hullodhur Shaw ...	3,471 7 5	723 5 3	1,129 9 0	1,618 9 0	.....	81 3 5	1 537 5 7		Ditto.
							No. 2		
Jitmull Indercband ...	4,376 6 9	1,549 0 10	1,411 8 6	1,415 13 5	.....	496 13 10	918 15 7		Ditto.
Jogendra Nath Bose ...	505 0 0	.....	122 15 0	382 1 0	.....	382 1 0	.....		Ditto.
Jadu Lall Mullick ...	3.175 11 9	.....	3,040 6 3	135 5 6	.....	135 5 6	.....		Ditto.
Jeeraj Bridhichand ..	9,738 5 9	7,128 11 1	1,708 3 10	901 6 10	.....	111 0 8	790 6 2		Ditto.
							No. 2		
Jones, C. ...	500 10 0	150 10 9	54 11 6	295 3 9	.....	111 13 9	183 6 0		Ditto.
							No. 2		
Juggessur Hemchand (Jug Jewan Hemchand) ...	1,765 4 0	1,106 0 3	352 1 10	307 1 11	.....	.....	7 8 8		Ditto.
							No 2		
Jadu Nath Shaw and Gopal Chunder Ghose ...	1,084 3 1	.....	1,399 3 9	-315 0 8	Dr. Balance.		299 9 3		Ditto.
Joburmull and Champalall (149 of 1916) (Joburmull Champalall Surana) ...	2,114 15 3	.....	683 0 6	1,431 14 9	.....	1,431 14 9	.....		Ditto.
Jotindra Nath Mukerjee ...	19,001 13 11	14,246 15 9	1,026 2 6	3,728 11 8	.....	1,347 4 6	2,381 7 2		Ditto.
							No. 2		
Jurry, John M Lean (112 of 1918)	67 5 1	.....	67 2 10	0 2 3	.....	.....	0 2 3		Ditto.
Jiaram (146 of 1918) ...	1,090 0 0	.....	620 14 0	469 2 0	.....	469 2 0	... ..		Ditto.
Joynarain Sureka ...	1,300 0 6	.....	172 8 0	1,127 8 6	.....	1,127 8 6	.....		Ditto.
Jatindra Chandra and Krishna Chandra De (56 of 1919) ...	50 0 0	.....	41 10 0	8 6 0	.....	.....	8 6 0		Ditto.
Jetha Sunker Chattoorbhooj (48 of 1849) ...	6,492 8 5	.....	996 6 2	5,496 2 3	.....	5,496 2 3	.....		Ditto.
Juggernath Mundra ...	50 0 0	.....	20 3 0	29 13 0	.....	.....	29 13 0		Ditto
Joydeb Sonar ...	50 0 0	.....	20 11 6	29 4 6	.....	.....	29 4 6		Ditto.
Jogendra Nath Bose ...	600 0 0	.....	111 10 0	488 6 0	.....	488 6 0	.....		Ditto.

Estates.	Whole amount of receipts.	Whole disbursements.		Balance.	Portion of balance applicable to dividends now payable.	Net balance	Transfers to unclaimed dividend account under rule 175 of the P. T. I. Act of 1909.	Probable outturn of the dependances.
		Dividends paid.	Other payments.					
	Rs. A. P.	Rs A. P	Rs A. P.	Rs. A. P.	Rs. A P.	Rs. A. P.	Rs. A. P.	
Jotindra Mohan Dutt ...	1,262 13 9	.....	232 7 6	1,030 6 3	.....	1,030 6 3	.....	Nothing further recoverable
Jordon, T. M. ...	50 0 0	.....	36 5 6	13 10 6	.....	.....	13 10 6	Ditto.
Juggessur Nund Kissore Khattick and Mussamut Suttoi Khatkin ...	50 0 0	.....	18 8 0	31 8 0	.....	31 8 0	.....	Ditto
Jacob, Sarah ...	50 0 0	.....	40 3 6	9 12 6	.....	.....	9 12 6	Ditto.
Joydeo (Joydoyal) ...	50 0 0	.....	25 6 0	24 10 0	.....	.....	24 10 0	Ditto.
Jawala Prosad Kaya ...	1,675 0 0	.....	692 10 6	982 6 0	.....	982 6 0	.....	Ditto.
Jothraj ...	50 0 0	.....	21 0 0	29 0 0	.....	29 0 0	.....	Ditto.
Jatan Lall Malao ...	50 0 0	.....	2 8 0	47 8 0	.....	47 8 0	.....	Ditto.
Juggot Chundra and Brojendra Kumar Roy ...	50 0 0	.....	.....	50 0 0	.....	50 0 0	.....	Ditto
Juggernath (28 of 1921) ...	67 11 0	.....	39 15 1	27 11 11	.....	27 11 11	.....	Ditto.
Juggernath Bhutter (85 of 1921)	50 0 0	.....	29 13 6	20 2 6	.....	.....	20 2 6	Ditto.
Joydoyal Shroff ...	50 0 0	.....	26 10 0	23 6 0	.....	23 6 0	.....	Ditto.
Jordon, Samuel ...	50 0 0	.....	40 0 0	10 0 0	.....	.....	10 0 0	Ditto.
Jotindra Mohan Bose ...	86 7 3	.....	37 1 1	49 6 2	.....	49 6 2	.....	Ditto.
Joges Chunder Pal ...	50 0 0	.....	23 12 0	26 4 0	.....	26 4 0	.....	Ditto.
Joy Lall Agurwalla ...	50 0 0	.....	38 5 0	11 11 0	.....	.....	11 11 0	Ditto.
Jogeswar Das and Saroda Prosad Das and others ...	758 9 9	.....	89 10 4	668 15 5	.....	668 15 5	.....	Ditto.
Jitendra Jiban Chuckerbutty ...	50 0 0	.....	26 7 0	23 9 0	.....	23 9 0	.....	Ditto.
Jaffarji M. Mahomed Ali ...	754 3 9	.....	114 1 3	640 2 6	.....	640 2 6	.....	Ditto.
Jan Mahomed Abdul Kader ...	731 8 0	.....	541 1 0	190 7 0	.....	190 7 0	.....	Ditto
Juggernath Mudra ...	50 0 0	.....	18 7 0	31 9 0	.....	31 9 0	.....	Ditto.
Joy Doyal ...	50 0 0	.....	20 0 0	30 0 0	.....	30 0 0	.....	Outstanding in course of recovery.
Jatindra Nath Banerjee (132 of 1922) ...	341 10 3	.....	102 14 11	238 11 4	.....	238 11 4	.....	Ditto.
Jahore Lall Roy and others (175 of 1922) ...	2,010 3 0	.....	314 10 1	1,695 8 11	.....	1,695 8 11	.....	Ditto
Jibandhone Dutt (201 of 1922) ...	50 0 0	.....	40 7 0	9 9 0	.....	9 9 0	.....	Ditto.
Jagat Chandra Chunder (235 of 1922) ...	50 0 0	.....	32 14 0	17 2 0	.....	17 2 0	.....	Ditto.
Jitendra Nath Banerjee (239 of 1922) ...	50 0 0	.....	23 8 0	26 8 0	.....	26 8 0	.....	Ditto.
Jamnadas Ramjee (4 of 1923) ...	307 8 0	.....	96 1 0	211 7 0	.....	211 7 0	.....	Ditto
Juggernath Sabai (27 of 1923) ...	50 0 0	.....	20 4 0	29 12 0	.....	29 12 0	.....	Ditto.
Jitendra Nath Banerjee (16 of 1923) ...	91 1 6	.....	39 0 7	52 0 11	.....	52 0 11	.....	Ditto.
Joydeb Mullick (39 of 1923) ...	696 8 0	.....	109 13 8	586 10 4	.....	586 10 4	.....	Ditto.
Jotindra Nath Pal Brojendra Nath Pal ...	50 0 0	.....	.....	50 0 0	.....	50 0 0	.....	Ditto.

Jitendra Nath Bose ...	50 0 0	.....	39 6 0	10 10 0	.....	10 10 0	.....	Ditto.
Judhisthir Charan Das and Kali Charan Das (109 of 1923) ...	50 0 0	.....	29 12 0	20 4 0	.....	20 4 0	.....	Ditto.
Jotindra Mohun Pal and Brojendra Mohan Pal (101 of 1923) ...	50 0 0	.....	44 1 0	5 15 0	.....	5 15 0	.....	Ditto.
Jasoda Lal Talukdar and others (129 of 1923) ...	50 0 0	.....	21 3 0	28 13 0	.....	28 13 0	.....	Ditto.
Jugomoni Dasi (198 of 1923) ...	50 0 0	.....	9 0 0	41 0 0	.....	41 0 0	.....	Ditto.
Joylal Pannalel (225 of 1923) ...	50 0 0	.....	11 15 0	38 1 0	.....	38 1 0	.....	Ditto.
Janki Mudiany (228 of 1923) ...	118 8 0	.....	26 0 3	92 7 9	.....	92 7 9	.....	Ditto.
Jarratt Herbert Campbell (230 of 1923) ...	50 0 0	.....	27 4 0	22 12 0	.....	22 12 0	.....	Ditto.
Jivraj Kothar (261 of 1923) ...	50 0 0	.....	21 12 0	28 4 0	.....	28 4 0	.....	Ditto.
Joynarain (257 of 1923) ...	50 0 0	.....	20 12 0	29 4 0	.....	29 4 0	.....	Ditto.
Jatindra Nath Nundy (255 of 1923) ...	5,315 9 9	.....	3,245 10 2	2,069 15 7	.....	2,069 15 7	.....	Ditto.
Jotindra Lall De (265 of 1923) ...	129 4 0	.....	40 11 7	88 8 5	.....	88 8 5	.....	Ditto.
Jamnadas Agarwalla and another (169 of 1923) ...	50 0 0	.....	11 0 0	39 0 0	.....	39 0 0	.....	Ditto.
Jatindra Mohun Dutt (26 of 1924)	50 0 0	.....	24 12 0	25 4 0	.....	25 4 0	.....	Ditto.
Juggannath Mehra (49 of 1924) ...	50 0 0	.....	19 6 0	30 10 0	.....	30 10 0	.....	Ditto.
Jogendra Chandra Mukerjee (53 of 1924) ...	50 0 0	.....	25 12 0	24 4 0	.....	24 4 0	.....	Ditto.
Jogendra Nath Kundu (112 of 1924)	4,228 15 4	.....	27 11 5	4,201 3 11	.....	4,201 3 11	.....	Ditto.
Jitendra Nath Dey (122 of 1924) ...	70 0 0	.....	52 13 0	17 3 0	.....	17 3 0	.....	Ditto.
Jordon Gregory (147 of 1924) ...	50 0 0	.....	36 0 0	14 0 0	.....	14 0 0	.....	Ditto.
Jagannath (160 of 1924) ...	1,931 14 3	.....	273 2 8	1,658 11 7	.....	1,658 11 7	.....	Ditto.
Jordon, W. S. ...	50 0 0	.....	21 3 6	28 12 6	.....	28 12 6	.....	Ditto.
Jadu Nath Biswas and Upendra Nath Sircar ...	50 0 0	.....	28 11 0	21 5 0	.....	21 5 0	.....	Ditto.
Jatindra Nath Ganguly ...	50 0 0	.....	2 8 0	47 8 0	.....	47 8 0	.....	Ditto.
Jagannath Prosad Shah (204 of 1924) ...	50 0 0	.....	34 2 0	15 14 0	.....	15 14 0	.....	Ditto.
Jagannath Agarwalla ...	50 0 0	.....	2 8 0	47 8 0	.....	47 8 0	.....	Ditto.
Jamunadas Nathubhai Balani (1 of 1925) ...	242 10 2	.....	21 12 0	220 14 2	.....	220 14 2	.....	Ditto.
Joydoyal Chowdhury (95 of 1916)	29 12 0	.....	3 12 0	26 0 0	.....	26 0 0	.....	Nothing further recoverable.
Joydoyal Chowdhury (18 of 1925)	50 0 0	.....	.....	50 0 0	.....	50 0 0	.....	Outstanding in course of recovery.
K								
Krishna Chunder Shah, and others	150 0 0	.....	20 2 0	129 14 0	.....	129 14 0	.....	Nothing further recoverable.
Khalilur Rohomon (Syed Khalilur Rohomon) ...	9,350 0 0	8,307 5 10	711 11 0	330 15 2	.....	75 4 1	255 11 1	Ditto.

Estates.	Whole amount of receipts.	Whole disbursements.		Balance.	Portion of balance applicable to dividends now payable.	Net balance.	Transfers to unclaimed dividend account under rule 175 of the P. T. L. Act of 1908.	Probable outturn of the dependencies
		Dividends paid.	Other payments.					
	Rs. A. P.	Rs. A. P.	Rs. A. P.	Rs. A. P.	Rs. A. P.	Rs. A. P.	Rs. A. P.	
K								
Kasi Nath Banerjee ...	8,394 4 11	6,056 4 8	1,195 13 5	1,142 2 10	.....	524 7 7	617 11 3	Nothing further recoverable.
Kunjo Behary Sen and Ram Chunder Sen ...	12,753 2 0	10,753 0 11	930 8 3	1,069 8 10	.....	1,069 8 10	.....	Ditto.
Kissory Mohun Roy (Shah) ...	30,752 14 7	11,989 9 1	17,888 5 4	875 0 2	.....	275 3 2	505 5 2	Ditto.
							No. 2— 94 7 10	
Kedar Nath Roy Chowdhury ...	397 4 0	.....	151 4 8	245 15 4	.....	545 15 4	.....	Ditto
Kali Das Biswas ...	71,496 4 2	51,435 11 9	19,553 9 10	506 14 7	.....	129 14 7	377 0 0	Ditto.
Kally Churn Dutt ...	6,149 0 8	4,211 1 7	621 2 2	1,316 12 11	.....	1,315 6 9	1 6 2	Ditto
Kanai Lall Harlalka Delsookroy Harlalka (Mohunlal Ranglal) ...	85 9 6	.....	14 1 4	71 8 2	.....	71 8 2	.....	Ditto.
Karim Moosa ...	33,201 12 0	.....	31,611 9 6	1,590 2 6	.....	1,590 2 6	.....	Ditto.
Kunjo Behary Pal Chowdhury ...	3,720 12 0	848 2 8	1,028 0 7	1,844 8 9	.....	283 7 6	1,561 1 3	Ditto
							No. 2	
Kanai Lal Bhur and Jatadhari Bhur ...	9,774 15 4	2,561 2 9	3,225 2 11	3,988 9 8	.....	907 11 8	3,080 14 0	Ditto.
							No. 2	
Khitindra Krishna Deb ...	120 0 0	.....	14 1 0	105 15 0	.....	105 15 0	.....	Ditto.
Kanai Lall Joynarain (25 of 1916)	5,453 9 9	554 1 6	3,865 2 3	1,034 6 0	.....	.....	16 2 3	Ditto.
							No. 2 E. B.— 1,018 3 9	
Koylash Chunder Shah and Kedar Nath Shah (K. C. Shaha & Co.)	5,398 15 3	2,918 11 7	600 15 3	1,879 4 5	.....	414 5 3	1,464 15 2	Ditto.
							No. 2	
Khalilur Rohoman (152 of 1916)	132 0 6	.....	30 12 11	101 3 7	.....	101 3 7	.....	Ditto.
Kally Churn Dey Mullick (61 of 1919) ...	115 0 0	.....	25 7 6	89 8 6	.....	89 8 6	.....	Ditto.
Kissen Lall and Issory Lall ...	505 8 9	.....	113 4 11	392 3 10	.....	.....	379 9 11	Ditto.
							No. 2 E B.— 12 9 11	
Kennedy, Hugh Meyers ...	60 0 0	.....	25 12 0	34 4 0	.....	.....	34 4 0	Ditto.

Khettro Nath Gobind Prosad and Chundy Churn Bandyopadhyay	741 6 9	.....	280 6 6	461 0 3	.....	461 0 3	.....		Ditto.
Karunamoy Chatterjee and Debendra Nath Chatterjee (77 of 1918) ...	1,500 0 0	.....	1,350 12 0	149 4 0	.....	149 4 0	.....		Ditto.
Kanhya Lall Pattuck (7 of 1919) ...	50 0 0	.....	30 3 0	19 13 0	.....	.....	19 13 0		Ditto.
Kumar Guru Prosad ...	53 8 0	.....	3 8 0	50 0 0	.....	50 0 0	.....		Ditto.
Keyoshi Kumagai ...	624 0 0	.....	206 9 2	417 6 10	.....	417 6 10	.....		Ditto.
Kundanmull Gangaram ...	8,049 14 3	.....	2,002 7 11	6,047 6 4	.....	6,047 6 4	.....		Ditto.
Kally Prosonna Mukherjee (deceased) ...	50 0 0	.....	.....	50 0 0	.....	50 0 0	.....		Ditto.
Kanai Lall and Rajaram Sonar ...	150 0 0	.....	76 12 0	73 4 0	.....	73 4 0	.....		Ditto.
Kissen Gopal Bagri ...	158 7 9	.....	40 12 3	117 11 6	.....	117 11 6	.....		Ditto.
Kristo Lall Byrack ...	50 0 0	.....	26 4 0	23 12 0	.....	.....	23 12 0		Ditto
Kustoor Chand Daga ...	1,363 1 3	.....	107 2 3	1,255 15 0	.....	1,255 15 0	.....		Ditto.
Kanakendra Nath, Alakendra Nath and Surendra Nath Tagore ...	30,939 14 9	23,297 10 4	5,478 13 4	2,163 7 1	.....	2,140 6 7	23 0 6		Ditto.
							No. 2		
Kunjo Behary Roy ...	50 0 0	.....	26 3 6	23 12 6	.....	.....	23 12 6		Ditto.
Krishna Chunder Dey ...	50 0 0	.....	27 7 6	22 8 6	.....	.....	22 8 6		Ditto.
Kali Das Walji ...	50 0 0	.....	32 6 0	17 10 0	.....	.....	17 10 0		Ditto
Kanhya Lall (Kanailal Thakursidas) ...	211 3 3	.....	85 13 11	125 5 4	.....	125 5 4	.....		Ditto.
King, Henry Edward ...	50 0 0	.....	38 12 0	11 4 0	.....	.....	11 4 0		Ditto.
Kanmull Doogur ...	50 0 0	.....	18 4 0	31 12 0	.....	.....	31 12 0		Ditto.
Kedar Nath Marwari and others (Nund Ram Hurdial) ...	100 0 0	.....	90 2 6	9 13 6	.....	9 13 6	.....		Outstanding in course of recovery.
K. S. Narain Rai otherwise called K. Sattyanarain ...	50 0 0	.....	2 8 0	47 8 0	.....	47 8 0	.....		Ditto.
Krishna Lall Khettry (21) ...	200 0 0	.....	63 10 6	136 5 6	.....	136 5 6	.....		Ditto.
Khirode Ranjan Sen ...	50 0 0	.....	23 0 0	27 0 0	.....	.....	27 0 0		Ditto.
Khezarhee ...	14,236 4 2	1,700 12 0	11,346 3 2	1,189 5 0	605 14 0	583 7 0	.....		Ditto
Kamini Kumar Shah ...	50 0 0	.....	30 12 0	19 4 0	.....	.....	19 4 0		Ditto.
Kassim Hossain (74 of 1921) ...	50 0 0	.....	38 6 0	11 10 0	.....	.....	11 10 0		Ditto.
Kali Nath Ghose ...	50 0 0	.....	40 1 9	9 14 3	.....	.....	9 14 3		Ditto.
Kunja Lall Madan Lall ...	50 0 0	.....	2 8 0	47 8 0	.....	47 8 0	.....		Ditto.
Kanhya Lall Kanodia (147 of 1921) ...	50 0 0	.....	31 11 0	18 5 0	.....	18 5 0	.....		Ditto.
Kanhya Lall Johury (202 of 1921)									
Krishna Das Roy and Ashutosh Roy ...	50 0 0	.....	17 8 0	32 8 0	.....	32 8 0	.....		Ditto.
Kristo Das Banerjee ...	50 0 0	.....	.....	50 0 0	.....	50 0 0	.....		Ditto.
Kassim Ebrahim Salajee (184 of 1921) ...	50 0 0	.....	21 0 0	29 0 0	.....	29 0 0			
Kanhyalall Sewbux (57 of 1922)	26,213 4 8	.....	17,290 9 10	8,922 10 10	.....	8,922 10 10	.....		Ditto.
	34,992 3 7	.....	34,897 15 7	94 4 0	.....	94 4 0	.....		Ditto.

Estates.	Whole amount of receipts.	Whole disbursements.		Balance.	Portion of balance applicable to dividends now payable.	Net balance.	Transfers to unclaimed dividends account under rule 175 of the P. T. I. Act of 1909.	Probable out urn of the dependencies.
		Dividends paid.	Other payments.					
K	Rs. A. P.	Rs. A. P.	Rs. A. P.	Rs. A. P.	Rs A. P.	Rs. A P.	Rs A. P.	
Kumar Sankar Gupta (K. Gupta)	50 0 0	.....	26 0 0	24 0 0	.....	24 0 0	.....	Outstanding in course recovery.
Kali Krishna Das ...	50 0 0	.....	48 0 0	2 0 0	.....	.....	2 0 0	Ditto.
Kishori Mohun Ghose (K. M. Ghose & Co.) ...	1 715 12 6	.....	123 4 7	1,592 7 11	.....	1,592 7 11	.....	Ditto.
Khagendra Nath Dey ...	50 0 0	.....	32 12 0	17 4 0	.....	.....	17 4 0	Ditto
Kamal Krishna Sinha (Private account) ...	1,666 0 0	1,326 5 1	261 4 0	78 6 11	0 0 5	78 6 6	.....	Ditto.
Kiron Behary Chowdhury (197 of 1922) ...	222 4 0	.....	77 8 9	144 11 3	.....	144 11 3	.....	Ditto.
Kunja Kamini Dassi (243 of 1922) ...	50 0 0	.....	23 12 0	26 4 0	.....	26 4 0	.....	Ditto.
Kedar Nath Babu Lall (244 of 1922) ...	154 13 6	.....	82 11 5	72 2 1	.....	72 2 1	.....	Ditto.
Kanhya Lall Chowdhury (1 of 1923) ...	55 0 0	.....	40 14 0	14 2 0	.....	14 2 0	.....	Ditto.
Kastur Chand Daga (76 of 1923)	50 0 0	.....	24 0 0	26 0 0	.....	26 0 0	.....	Ditto.
Keshub Chandra Dhur (74 of 1923) (Kanaylall Dhur & Sons) ...	1,306 14 8	200 0 0	181 2 9	925 11 11	.....	925 11 11	.....	Ditto.
Khimji Kalyanji & Co. (84 of 1923) ...	687 12 3	.....	248 5 7	439 6 8	.....	439 6 8	.....	Ditto.
Khetter Prosad Mullick (86 of 1923) ...	50 0 0	.....	19 8 0	30 8 0	.....	30 8 0	.....	Ditto.
Klier Philip Louis Wilhelm (94 of 1923) ...	71 4 0	.....	60 2 0	11 2 0	.....	11 2 0	.....	Ditto.
Kali Prosad Khettry (93 of 1923)	69 15 0	.....	52 5 11	17 9 1	.....	17 9 1	.....	Ditto.
Kanhya Lall Ghanesham Das (136 of 1916) ...	30 0 4	.....	0 8 0	29 8 4	.....	29 8 4	.....	Ditto.
Karsondas Nathabhai (140 of 1923) ...	50 0 0	.....	35 8 0	14 8 0	.....	14 8 0	.....	Ditto
Kanai Lall Shaoo (163 of 1923) ...	50 0 0	.....	32 4 0	17 12 0	.....	17 12 0	.....	Ditto.
Kinney, Alfred John (164 of 1923)	50 0 0	.....	11 12 0	38 4 0	.....	38 4 0	.....	Ditto.
Khettra Prosad Mullick (175 of 1923) ...	50 0 0	.....	9 4 0	40 12 0	.....	40 12 0	.....	Ditto
Khagendra Nath Chatterjee ...	1,890 12 9	.....	341 2 10	1,549 9 11	.....	1,549 9 11	.....	Ditto.
Kissen Gopal Benani (187 of 1923)	50 0 0	.....	6 4 0	43 12 0	.....	43 12 0	.....	Ditto
Kaluram Kanyalall (199 of 1923)	50 0 0	.....	9 12 0	40 4 0	.....	40 4 0	.....	Ditto.
Kalidas Kuri (251 of 1923) ...	50 0 0	.....	27 12 0	22 4 0	.....	22 4 0	.....	Ditto.
Krishna Das and Brijmohun Das (10 of 1924) ...	4,493 14 5	.....	383 13 5	4,110 1 0	.....	4,110 1 0	.....	Ditto
Khemji Pragji *alias* Goculdas Pragji (45 of 1924) ...	50 0 0	.....	18 0 0	32 0 0	.....	32 0 0	.....	Ditto.

Kaluram (77 of 1924) ...	50 0 0	... ..	19 12 0	30 4 0	.....	30 4 0	.....	Ditto
Kissen Gopal Karnani (91 of 1924)	50 0 0	.....	19 12 0	30 4 0	.....	30 4 0	.....	Ditto.
Karam Chand Dwarkadas and Munnilal *alias* Dharam Chand (125 of 1924) ...	760 15 2	.....	176 15 3	583 15 11	.....	583 15 11	.....	Ditto.
Kedar Nath Khandelwalla (139 of 1924) ...	50 0 0	.....	18 11 0	31 5 0	.....	31 5 0	.....	Ditto.
Kanhyal Lall ...	50 0 0	.....	.....	50 0 0	.....	50 0 0	.....	Ditto.
Kedar Nath Sikdar (146 of 1924)...	50 0 0	.. ...	20 0 0	30 0 0	.....	30 0 0	.....	Ditto
Kousiki Mohun Tagore (162 of 1924) ...	50 0 0	.....	41 12 0	8 4 0	.....	8 4 0	.. ...	Ditto.
Kristo Dhone Dawn and another (171 of 1924) (Kristodhone Daw and Sk. Rossun Ali) ...	1,005 0 0	.....	164 1 5	840 14 7	.....	840 14 7	.....	Ditto.
Kumaresh Chandra Mandal ...	50 0 0	.....	22 8 0	27 8 0	.....	27 8 0	.....	Ditto.
Karan Las Khemkar ...	50 0 0	.....	....	50 0 0	.....	50 0 0	.....	Ditto.
Kanhya Lall Madan Gopal ...	150 0 0	.....	.....	150 0 0	.....	150 0 0	.....	Ditto
Kissen Lall Dhanuka ...	50 0 0	.....	.....	50 0 0	.....	50 0 0	.....	Ditto.
Key, Robert Howden (Sole proprietor John Smith & Co., also Indian Detective and Finance Agency) ...	50 0 0	.....	.....	50 0 0	.....	50 0 0	.....	Ditto.
L								
Longley, Frederick Liddle ...	431 5 3	.....	49 13 0	381 8 3	.....	381 8 3	.....	Nothing further recoverable.
Luchminarain Sreebullav Ram Prosad Kedar Nath Roghunath Das Futteh Chand Mutty Lall ...	1,251 12 0	.....	141 2 11	1,110 9 1	.....	1,110 9 1	.....	Ditto.
Luchminarain Kotary and others	7,262 12 3	.....	2,363 5 11	4,919 6 4	.....	4,919 6 4	.....	Ditto.
Lukhi Narain Dutt ...	492 2 3	.....	107 10 1	384 8 2	.....	384 8 2	.....	Ditto.
Liecester, James William ...	210 0 0	.....	51 6 0	158 10 0	.....	158 10 0	.....	Ditto.
Luchminarain Didwani and another	450 0 0	.....	155 9 10	294 6 2	.....	294 6 2	.....	Ditto.
Ladhuram Jhoonjhoonwalla (5 of 1918) ...	50 0 0	.....	24 6 9	25 9 3	.....	.....	25 9 3	Ditto.
Lucas Frederick Oscar (69 of 1918)	410 0 0	.....	84 10 6	325 5 6	.....	325 5 6	.....	Ditto.
Luchmi Das Mathura Das (118 of 1918) ...	1,272 13 7	.....	86 0 2	1,186 13 5	.....	1,186 13 5	.....	Ditto.
Lalchand, Nope Chand (Bhugwan Das Marwari) (24 of 1919) ...	24,979 13 3	.....	4,426 7 9	20,553 5 6	.....	20,553 5 6	.....	Ditto
Liladhur Lowjee (53 of 1919) ...	3 464 3 6	.....	102 2 10	3,362 0 8	.....	3,362 0 8	.....	Ditto
Le Feuvre Lowis Joseph (57 of 1919) ...	533 0 0	.....	72 9 4	460 6 8	.....	460 6 8	... .	Ditto.
Lab Chand Benani ...	50 0 0	.....	32 5 0	17 11 0	.....	.....	17 11 0	Ditto.
Lewis, Wilfred ..	50 0 0	.....	38 11 6	11 4 6	.....	.....	11 4 6	Ditto.
Lalit Mohun Gangooly ...	50 0 0	.....	33 2 0	16 14 0	.....	.....	16 14 0	Ditto
Luchminarain Ram Chunder ...	50 0 0	.....	... ..	50 0 0	.....	50 0 0	.....	Ditto.
Liharam Ram Chand ...	50 0 0	.....	29 12 0	20 4 0	.....	.....	20 4 0	Ditto

Estates.	Whole amount of receipts.	Whole disbursements.		Balance.	Portion of balance applicable to dividends now payable.	Net balance.	Transfers to unclaimed dividend account under rule 175 of the P. T. I. Act of 1909.	Probable outturn of the dependencies.
		Dividends paid.	Other payments.					
	Rs. A. P.	Rs. A. P.	Rs. A. P.	Rs. A. P.	Rs. A. P.	Rs. A. P.	Rs. A. P.	
Lall Sahay ...	80 8 3	.....	50 7 7	30 0 8	.....	.....	30 0 8	Nothing further recoverable.
Lada Mahomed and Jaffar Mahomed (58 of 1921) ...	72,646 5 11	.....	35,067 10 3	37,578 11 8	.....	37,578 11 8	.....	Outstanding in course of recovery.
Laljeemull Chobay ...	515 0 0	.....	226 1 0	288 15 0	.....	288 15 0	.....	Ditto.
Le Franc, R. M. ...	76 8 3	.....	91 10 2	—15 1 11	Dr. Balance	.....	.....	Ditto.
Lalit Mohun Chuckerbutty (205 of 1921) ...	516 14 6	.....	90 7 11	426 6 7	.....	426 6 7	.....	Ditto.
Lalit Mohan Pal ...	50 0 0	.....	37 6 0	12 10 0	.....	.....	12 10 0	Ditto.
Luchminarain Daulutram (155 of 1922) ...	3,601 14 9	.....	1,374 9 0	2,227 5 9	.....	2,227 5 9	.....	Ditto
Lardley Lal Khettry ...	50 0 0	.....	19 4 0	30 12 0	.....	.....	30 12 0	Ditto.
Lane, Mrs. Nellie (172 of 1922) ...	200 0 0	.....	51 12 0	148 4 0	.....	148 4 0	.....	Ditto.
Lal Behary Dey (240 of 1922) ...	50 0 0	.....	29 7 0	20 9 0	.....	20 9 0	.....	Ditto.
Luchminarain Mull (14 of 1923)...	50 0 0	.....	20 8 0	29 8 0	.....	29 8 0	.....	Nothing further recoverable.
Landale, Henry Deverell (26 of 1923) ...	101 7 0	.....	90 5 1	11 1 11	.....	11 1 11	.....	Ditto.
Lucas Frederick Oscar, 2nd Insolvency (44 of 1923) ...	50 0 0	.....	24 12 0	25 4 0	.....	25 4 0	.....	Ditto.
Lal Chand Kapur *alias* Lal Chand Panjabi (43 of 1923) ...	50 0 0	.....	18 8 0	31 8 0	.....	31 8 0	.....	Ditto.
Luddy Nissim Ezra, (62 of 1923)	1,602 9 7	.....	139 2 0	1,463 7 7	.....	1,463 7 7	.....	Ditto.
Lowlynn & Co. ...	50 0 0	.....	.....	50 0 0	.....	50 0 0	.....	Ditto.
Luchminarayan Kothari (87 of 1923) (Sugan Chand Luchminarayan) ...	50 0 0	.....	22 12 0	27 4 0	.....	27 4 0	.....	Ditto.
Lal Mahomed Mollah (130 of 1923)	50 0 0	.....	27 8 0	22 8 0	.....	22 8 0	.....	Ditto.
Levie, Ezra Elias and Judah Elias (176 of 1923) ...	1,482 4 9	.....	269 5 3	1,212 15 6	.....	1,212 15 6	.....	Ditto.
Louis, Mane Mrs. Janet (223 of 1923) ...	50 0 0	.....	28 2 0	21 14 0	.....	21 14 0	.....	Ditto
Lakhan Chunder Dey & Co. (264 of 1923) ...	50 0 0	.....	25 12 0	24 4 0	.....	24 4 0	.....	Ditto.
Lawrence, C. O. (6 of 1924) ...	50 4 0	.....	39 8 0	10 12 0	.....	10 12 0	.....	Ditto.
Lankapat Sing Srimal (37 of 1924) ...	50 0 0	.....	20 8 0	29 8 0	.....	29 8 0	.....	Ditto
Lakhan Chandra Paul (97 of 1924)	50 0 0	.....	26 4 0	23 12 0	.....	23 12 0	.....	Ditto.
Loch, Laik George Edwin (98 of 1924) ...	50 0 0	.....	30 6 0	19 10 0	.....	19 10 0	.....	Ditto.

Lukshmi Chand Bantia (165 of 1924) ...	50 0 0	.....	20 11 0	29 5 0	.....	29 5 0	.....	Ditto.
Lal Behary Kundu (167 of 1924)	50 0 0	.....	44 15 6	5 9 6	.....	5 0 6	.....	Ditto
Locke, Charles Robert (169 of 1924) ...	51 12 0	.....	42 14 0	8 14 0	.....	8 14 0	.....	Ditto
Luchiram Bhairodan (198, 199 and 200 of 1924) ..	620 8 0	.....	73 5 7	547 2 5	.....	547 2 5	.....	Outstanding in course of recovery.
Luchminarain Tabriwalla (207 of 1924) ...	50 0 0	.....	20 15 0	29 1 0	.....	29 1 0	.....	Ditto.
Lal Mohan Hazra ...	50 0 0	.....	.....	50 0 0	.....	50 0 0	.....	Ditto.
Laburam Surajmull ...	50 0 0	.....	.....	50 0 0	.....	50 0 0	.....	Ditto.
M								
Merwan, K. P. & anr. ...	507 2 3	.....	159 7 0	347 11 3	.....	347 11 3	.....	Nothing further recoverable.
Mahomed Amin & ors (146 of 1911) (Golam Kader Soudajuddin) (146 of 1911) ...	673 1 9	.....	156 0 4	520 1 5	.....	520 1 5	.....	Ditto.
Mohadeb Prosad Poddar ...	1,288 11 3	385 4 0	260 8 7	642 14 8	.....	.....	548 12 8	Ditto.
							No 2 94 2 0 E. B.	
Mutty Lall Kundoo and Mukunda Lall Kundu ...	83,751 4 11	72,513 14 10	9,023 13 1	2,213 9 0	1 8 5	1,597 8 4 1,700 2 11 G. P. I.	614 8 3	Ditto.
Mitchell, George Greig ...	60,429 8 8	15,718 1 11	42,397 15 9	2,313 7 0	.....	1,973 1 4	340 5 8	Ditto.
							No. 2	
Mahomed Abbas and Mahomed Farook and anr. (*alias* Kola Miah Mahomed Koras) ...	60 13 9	.....	5 2 2	55 11 7	.....	.....	55 11 7	Ditto.
Monnier Charles Sinclair ...	650 0 0	359 6 10	70 3 0	220 6 2	.....	146 2 3	74 3 11	Ditto.
							No. 2	
Marshall William Newbold ...	2,170 8 0	348 1 2	269 12 4	1,552 10 6	.....	1,081 15 9	470 10 9	Ditto.
Meran Saoo ...	613 0 6	.....	44 13 5	568 3 1	.....	568 3 1	.....	Ditto.
Madhusudan Bhabataran Bhutnath Nundy ...	4,195 14 2	.....	2,143 15 8	2,051 14 6	.....	2,051 14 6	.....	Ditto.
Mohun Lall Khunna ...	822 9 3	.....	281 0 0	541 9 3	.....	541 9 3	.....	Ditto.
Mohun Lall and ors. (Hursook Rai and Nanukram) ...	850 0 0	.....	424 2 6	425 13 6	.....	425 13 6	.....	Ditto.
Munna Lall Mundra Chuggun Lall Mundra and Luchminarain Mundra ...	100 0 0	.....	10 0 0	90 0 0	.....	90 0 0	.....	Ditto.

Estates.	Whole amount of receipts.	Whole disbursements.		Balance.	Portion of balance applicable to dividends now payable.	Net balance.	Transfers to unclaimed dividend account under rule 175 of the P. T. L Act of 1909.	Probable outturn of the dependencies.
		Dividends paid.	Other payments.					
M	Rs. A P.	Rs. A. P.	Rs. A. P.	Rs. A. P.	Rs. A P.	Rs. A. P.	Rs. A. P.	
Murray, E. D. ...	567 5 0	.....	67 3 4	500 1 8	.....	500 1 8	.....	Nothing further recoverable.
Monindra Chandra Seal ...	626 14 0	.....	44 0 0	582 14 0	.....	582 14 0	.....	Ditto.
Mohendra Nath Roy ...	11,479 4 0	3,301 1 0	2,927 5 2	5,250 13 10	.....	3,641 10 7	1,609 3 3	Ditto.
Manick Lall Dey ...	3,433 10 10	3,000 0 0	209 1 2	224 9 8	.....	224 9 8	.....	Ditto.
Mohadeo Agarwalla ...	78 14 0	.....	28 5 1	50 8 11	.....	.....	50 8 11	Ditto.
Martin, Mary Rosaline Edith ...	4,372 5 8	3,249 4 11	370 0 7	753 0 2	.....	441 13 0	311 3 2	Ditto.
Monmohan Roy ...	662 4 0	.....	79 7 9	582 12 3	.....	582 12 3	.....	Ditto.
Mahomed Ali Baddoruddin ...	1,652 6 3	.....	181 7 5	1,470 14 10	.....	1,470 14 10	.....	Ditto.
Monmohun Bose (Nilrutton Biswanath) (172 of 1916) ...	2,640 14 0	302 9 9	1,236 0 11	1,102 3 4	.....	.....	1,048 7 8	Ditto.
							No. 2 E. B.— 53 11 8	
Madan Lall Deora ...	3,074 0 0	.....	1,005 8 8	2,068 7 4	.....	2,068 7 4	.....	Ditto.
Millard, Mrs. Catharine ...	761 0 0	532 6 6	69 4 9	159 4 9	.....	120 3 6	39 1 3	Ditto.
							No. 2	
Miss Mary Mitter ...	2,914 9 4	.....	2,874 5 4	40 4 0	.....	40 4 0	.....	Ditto.
Mirimull Kapur and others ...	73 10 6	.....	17 14 6	55 12 0	.....	55 12 0	.....	Ditto.
Mahatap Chand Singhee (116 of 1917) ...	120 0 0	.....	320 5 6	200 5 6	Dr. Balance—			
Monmohun Bose (No 2) ...	272 0 9	.....	17 2 7	254 14 2	.....	254 14 2	.....	Ditto.
Madan Lall and Gopal Das (168 of 1917) ...	2,556 0 9	.....	197 15 3	2,358 1 6	.....	2,358 1 6	.....	Ditto.
Maidul Islam Jalaluddin W. Hossaini ...	5,018 12 0	4,650 0 0	294 1 0	84 11 0	.....	84 11 0	.....	Ditto.
Mahendra Nath Das (26 of 1918)	704 10 9	.....	108 10 2	596 0 7	.....	596 0 7	.....	Ditto.
Mahomed Jacoob Abdulla Mahomed Jacoob (Mahomed Jacoob & Co.) (38 of 1918) ...	44,283 7 2	29,325 0 0	10,414 1 5	4,544 5 9	.....	371 8 4	4,172 13 5	Ditto.
							No. 2	
Mennier, G. A. (60 of 1918) ...	2,125 0 0	1,684 13 6	216 1 6	224 1 0	.....	7 2 8	216 14 4	Ditto.
							No. 2	
Mathura Shah ...	50 0 0	.....	16 7 0	33 9 0	.....	.....	33 9 0	Ditto.
Mahomed Hossain (61 of 1918) ...	2,127 14 3	.....	1,974 2 3	153 12 0	.....	153 12 0	.....	Ditto.
Mihir Lal Das ...	25,030 14 6	22,402 5 6	1,457 10 10	1,170 14 2	.....	1,170 14 2	.....	Ditto.

Michael Clarence Ernest (157 of 1918) ...	50 0 0	.....	58 13 0	—8 13 0	Dr. Balance—	.....	.....	Ditto.
Mangal Chand (5 of 1919) ...	415 15 0	.....	58 2 3	357 12 9	.....	357 12 9	.....	Ditto.
Mansook Rai (Premsook Dao Mansookrai) (22 of 1919) ...	50 0 0	.....	28 11 0	21 5 0	.....	.....	21 5 0	Ditto.
Meghraj Toremull and Ram Sarup (Meghraj Hurchand Roy) ...	2,346 0 6	.....	609 6 7	1,736 9 11	.....	1,736 9 11	.....	Ditto.
Manmatha Nath Das Adhicary (43 of 1919) ...	175 6 0	.....	35 6 3	139 15 9	.....	139 15 9	.....	Ditto.
Mullick, Cassim Hossain (45 of 1919) ...	419 12 3	.....	68 8 9	351 3 6	.....	351 3 6	.....	Ditto.
Mitchell Arthur Bonaparte ...	50 0 0	.....	62 2 0	—12 2 0	Dr. Balance—	.....	.....	Ditto.
Mukundraj Dadha (112 of 1919) ...	50 0 0	.....	36 15 6	13 0 6	.....	.....	13 0 6	Ditto.
Mahomed Hossain ...	205 14 9	.....	38 10 1	167 4 8	.....	167 4 8	.....	Ditto.
Mangal Chand Jhalak ...	50 0 0	.....	30 12 0	19 4 0	.....	.....	19 4 0	Ditto.
Mac Evans Joseph Thomas ...	395 0 0	323 4 0	52 12 0	19 0 0	.....	.....	15 9 6	Ditto
							No. 2 E. B. 3 6 6	
Mahomed Ismail Mahomed ...	50 0 0	.....	.....	50 0 0	.....	50 0 0	.....	Ditto.
Miner John Briesault ...	1,176 11 6	846 9 10	116 15 3	213 2 5	.....	.....	212 0 1	Ditto.
							No. 2 E. B. 1 2 4	
Mahomed Cassim ...	50 0 0	.....	.....	50 0 0	.....	50 0 0	.....	Ditto.
Murlidhur ...	50 0 0	.....	22 4 0	27 12 0	.....	.....	27 12 0	Ditto.
M. A. C. Ismail and others (114 of 1920) ...	1,86,342 10 4	1,04,742 3 7	57,317 4 10	24,283 1 11	21,900 1 3	2,122 9 1	260 7 7	Ditto.
							No. 2	
Moonga Lall Bhotica ...	50 0 0	.....	14 8 0	35 8 0	.....	.....	35 8 0	Ditto.
Mussamut Najeebun Bibee ...	50 0 0	.....	37 10 0	12 6 0	.....	.....	12 6 0	Ditto.
Moolchand and Sovachand ...	50 0 0	.....	.....	50 0 0	.....	50 0 0	.....	Ditto.
Mc. Gresham, A. G. (171 of 1920)	451 8 0	.....	78 7 0	373 1 0	.....	373 1 0	.....	Outstanding in course of recovery.
Mahomed Saleh Mahomed and anr. (173 of 1920) ...	1,495 3 6	.....	1,030 1 11	465 1 7	.....	465 1 7	.....	Ditto.
Manna Lall Serowgee and Basanta Lall Serowgee (1 of 1921) ...	85 10 6	.....	20 12 6	64 14 0	.....	64 14 0	.....	Ditto.
Moni Lall Serowgie ...	50 0 0	.....	29 2 0	20 14 0	.....	.....	20 14 0	Ditto.
Mogi & Co. ...	50 0 0	.....	33 13 0	16 3 0	.....	.....	16 3 0	Ditto.
Moulavi Tafazal Bari ...	50 0 0	.....	22 0 0	28 0 0	.....	.....	28 0 0	Ditto.
Mc Gratte Gladys ...	50 0 0	.....	40 4 0	9 12 0	.....	.....	9 12 0	Ditto.
Manuram Bhiwaniwalla and anr. (59 of 1921) ...	50 0 0	.....	28 9 6	21 6 6	.....	.....	21 6 6	Ditto.
Mukund Lall and Debendra Lall Pal Chowdhury (66 of 1921) ...	25,489 9 3	.....	1,542 10 7	23,946 14 8	.....	23,946 14 8	.....	Ditto.

Estates.	Whole amount of receipts.	Whole disbursements.		Balance.	Portion of balance applicable to dividends now payable.	Net balance.	Transfer to unclaimed dividend account under rule 175 of the P. T. I. Act of 1908.	Probable outturn of the dependencies.
		Dividends paid.	Other payments.					
	Rs. A P.	Rs. A. P.	Rs. A. P.	Rs. A. P.	Rs. A. P.	Rs. A P	Rs. A. P.	
Moti Lall Sohun Lall ..	1,175 6 9	.....	980 12 0	194 10 9	.....	194 10 9	.....	Outstanding in course of recovery.
Mahomed Ishaq (Shaik Mahomed Ishaq) (92 of 1921) ...	4,778 1 0	91 0 0	516 0 9	4,171 0 3	.....	4,171 0 3	.....	Ditto.
Mahadeo and Joydeo (Champalal Bungshidhur and Mohadeb) ...	50 0 0	.....	32 8 0	17 8 0	.....	.....	17 8 0	Ditto.
Mahendra Nath Shaha ...	50 0 0	.....	26 12 0	23 4 0	.....	.....	23 4 0	Ditto.
Mahendra Nath Ghose ...	50 0 0	.....	24 4 0	25 12 0	.....	.....	25 12 0	Ditto.
Moro & Co., R. ...	50 0 0	.....	.....	50 0 0	.....	50 0 0	.....	Ditto.
Meghraj Purohit (152 of 1921) ...	6,610 11 0	.....	1,644 8 11	4,966 2 1	.....	4,966 2 1	.....	Ditto
Moore, John Bruce ...	50 0 0	.....	2 8 0	47 8 0	.....	47 8 0	.....	Ditto.
Mahomed Ali Hajee Laljee ...	50 0 0	.....	26 0 0	24 0 0	.....	.....	24 0 0	Ditto
Musa Ariff Bham and Ismail Ariff Bham (Bham & Co.) (198 of 1921)	17,809 14 5	300 0 0	15,123 10 8	2,386 3 9	.....	2,386 3 9	.....	Ditto.
Madden, Charles James ...	1,268 7 0	1,112 9 0	80 5 3	75 8 9	.....	.....	38 10 0	Nothing further recoverable.
							No 2 E. B.— 36 14 9	
Mohun Lal Mothura Das ...	675 9 4	.....	100 13 2	574 12 2	.....	574 12 2	.....	Outstanding in course of recovery.
Moti Chand Bothra ...	50 0 0	.....	20 2 0	29 14 0	.....	.....	29 14 0	Ditto.
Madan Lal Serowgie ...	50 0 0	.....	2 8 0	47 8 0	.....	47 8 0	.....	Ditto.
Mulchand Sewnarain Mulchand (53 of 1922) ...	70 0 0	.....	62 8 1	7 7 11	.....	.....	7 7 11	Ditto.
Manick Lal De ...	50 0 0	.....	25 12 0	24 4 0	.....	24 4 0	.....	Ditto.
Madan Gopal Dey ..	50 0 0	.....	26 4 0	23 12 0	.....	.....	23 12 0	Ditto.
Madhoram Jali and Amrita Lal Jali (46 of 1922) ...	64 5 3	.....	28 12 5	35 8 10	.....	.....	35 8 10	Ditto.
Miller, George ...	50 0 0	.....	25 0 0	25 0 0	.....	.....	25 0 0	Ditto.
Mahomed Omar Bari ...	50 0 0	.....	4 8 0	45 8 0	.....	45 8 0	.....	Ditto.
Munier, Emile (62 of 1922) ...	70 0 0	.....	56 11 0	13 5 0	.....	13 5 0	.....	Ditto.
Munshi Din Mohamed ...	50 0 0	.....	26 4 0	23 12 0	.....	23 12 0	.....	Ditto.
Mc Curley, G. ...	31 14 6	.....	0 12 0	31 2 6	.....	31 2 6	.....	Ditto
Moses, Mordecai ...	50 0 0	.....	53 2 0	—3 2 0	Dr. Balance—	.....	.....	Ditto.
Main, E. M. ...	136 7 9	.....	48 1 2	88 6 7	.....	88 6 7	.....	Ditto.
Monmohon Ghosh ...	50 0 0	.....	21 8 0	28 8 0	.....	28 8 0	.....	Ditto.
Mohadeb Chunder Sen ...	50 0 0	.....	38 8 0	11 3 0	.....	11 8 0	.....	Ditto.
Martin Archibald Birnard ...	50 0 0	.....	24 0 0	26 0 0	.....	26 0 0	.....	Ditto.
Mahatap Chand Bridhi chand (82 of 1922) ...	364 14 2	.....	154 7 10	210 6 4	.....	210 6 4	.....	Ditto.

Mackenzie, Louis Robert Wilson (114 of 1922) ...	3,559	12	0	.....	2,462	11	6	1,097	0	6	.....	1,097	0	6	.....	Ditto.
Meines, Arthur Joseph ..	50	0	0	.....	46	4	0	3	12	0	.....	3	12	0	.....	Ditto.
Mirza Ahmed Ispahina ...	50	0	0	.....	43	11	0	6	5	0	.....	6	5	0	.....	Ditto
Magunmull Boid ...	50	0	0	.....	21	8	0	28	8	0	...	28	8	0	.....	Ditto.
Manka Misser Nath ...	132	13	3	.....	101	8	3	31	5	0	.....	31	5	0	.....	Ditto.
Manmatha Nath Moitry ...	50	0	0	.....	27	8	0	22	8	0	.....	22	8	0	.....	Ditto.
Mool Chand Sohan Lall ...	50	0	0	.....	33	8	4	16	7	8	.....	16	7	8	.....	Ditto.
Mooljee Jamunadas (166 of 1922)	483	1	6	.....	64	1	5	491	0	1	.....	419	0	1	.....	Ditto.
Mrigendra Lall Mitter (214 of 1923) ...	13,080	2	6	.....	880	6	6	12,199	12	0	.....	12,199	12	0	.....	Ditto.
Manzoor Ali Khan (M) ...	50	0	0	.....	24	8	0	25	8	0	.....	25	8	0	.....	Ditto.
Mitchael, Peter Stanislaus (178 of 1922) ...	154	4	0	.....	55	11	4	98	8	8	.....	98	8	8	.....	Ditto.
Mohun Lall (196 of 1922) ...	1,469	4	9	.....	129	13	3	1,369	7	6	.....	1,369	7	6	.....	Ditto.
Malchand Baid ...	50	0	0	.....	10	0	0	40	0	0	.....	40	0	0	.....	Ditto
Mahommad Din (218 of 1922) ...	659	7	6	.....	90	3	6	569	4	0	.....	569	4	0	.....	Ditto.
Mohammad Omar (217 of 1922) ...	50	0	0	.....	25	0	0	25	0	0	.....	25	0	0	.....	Ditto.
Madhoram Ganeshdas (213 of 1922)	50	0	0	.....	27	12	0	22	4	0	.....	22	4	0	.....	Ditto.
Muralidhur Chamaria (212 of 1922)	50	0	0	.....	20	3	0	29	13	0	.....	29	13	0	.....	Ditto.
Macarthy, Gerald (225 of 1922) ...	65	0	0	.....	55	2	0	9	14	0	.....	9	14	0	.....	Ditto.
Mulchand Surana (3 of 1923) ...	50	0	0	.....	21	8	0	28	8	0	.....	28	8	0	.....	Ditto.
Monohur Lall Chowbey (18 of 1923) ...	50	0	0	.....	20	12	0	29	4	0	.....	29	4	0	.....	Ditto.
Mahoney, Terence St. Patrick (20 of 1923) ...	911	7	0	.....	98	11	11	812	11	1	.....	812	11	1	.....	Ditto.
Meghraj Boid (24 of 1923) ...	50	0	0	.....	32	10	0	17	6	0	.....	17	6	0	.....	Ditto.
Mitchell, Fredrick Walter (29 of 1923) ...	50	0	0	.....	53	6	0	—3	6	0	Dr. Balance—	.....			.....	Ditto.
Mangal Chand Natta (50 of 1923)	406	2	9	.....	51	0	11	355	1	10	.....	355	1	10	.....	Ditto.
Madan Mohan Khettry (48 of 1923)	50	0	0	.....	20	12	0	29	4	0	.....	29	4	0	.....	Ditto
Magnoni, Bertram Gordon (54 of 1923) ...	2,056	4	0	.....	153	14	0	1,902	6	0	.....	1,902	6	0	.....	Ditto.
Moulabux (78 of 1923) ...	5,139	11	8	.....	520	2	0	4,619	9	8	.....	4,619	9	8	.....	Ditto.
Monmohun Chatterjee ...	50	0	0	.....	2	8	0	47	8	0	.....	47	8	0	.....	Ditto.
Mihir Lall Rakhit (112 of 1923) ...	50	0	0	.....	21	12	0	28	4	0	.....	28	4	0	.....	Ditto.
Morley, Clifford George (119 of 1923) ...	50	0	0	.....	49	9	0	0	7	0	.....	0	7	0	.....	Ditto.
Moti Lal Saroph (127 of 1923) ...	50	0	0	.....	19	12	0	30	4	0	.....	30	4	0	.....	Ditto.
Monoranjan Dhur (132 of 1923) ..	311	0	0	.....	128	6	9	182	9	3	.....	182	9	3	.....	Ditto.
Meghraj Daogar and another (135 of 1923) ...	50	0	0	.....	6	4	0	43	12	0	.....	43	12	0	.....	Ditto.
Moolchand Agurwalla (147 of 1923)	50	0	0	.....	14	7	6	35	8	6	.....	35	8	6	.....	Ditto.
Mahomed Saffi (155 of 1923) ...	50	0	0	.....	22	0	0	28	0	0	.....	28	0	0	.....	Ditto.
Meghraj Purohit ...	50	0	0	.....	.....			50	0	0	.....	50	0	0	.....	Ditto.
Monohur Das Debiprosad (208 of 1923) ...	97	0	9	.....	30	9	7	66	7	2	.....	66	7	2	.....	Ditto.

Estates.	Whole amount of receipts.	Whole disbursements.		Balance.	Portion of balance applicable to dividends now payable.	Net balance.	Transfers by unclaimed dividend account under rule 175 of the P. T. I. Act of 1909.	Probable outturn of the dependencies.
		Dividends paid.	Other payments.					
M	Rs. A. P.	Rs. A P.	Rs. A P.	Rs. A. P.	Rs. A. P.	Rs. A. P.	Rs. A. P.	
Mahomed Abdul Ghanny (216 of 1923) ..	50 0 0	.....	10 0 0	40 0 0	.....	40 0 0	.....	Outstanding in course of recovery.
Meerza Mahomed Mansur Ali Khan (218 of 1923) ...	1,441 10 6	.....	418 3 0	1,023 7 6	.....	1,023 7 6	.....	Ditto.
Manuk, Arthur John Donald (226 of 1923) ...	50 0 0	.....	27 4 0	22 12 0	.....	22 12 0	.....	Ditto.
Moti Lall Biswas (40 of 1924) ...	175 14 8	.....	43 2 8	132 12 0	.....	132 12 0	.....	Ditto.
Monohur Lall Khettry (44 of 1924)	181 13 0	.....	90 12 11	91 0 1	.....	91 0 1	.....	Ditto.
Morrison, Shalome (50 of 1924 ...	65 0 0	.....	51 6 0	13 10 0	.....	13 10 0	.....	Ditto.
Mahomed Zackariah (56 of 1924)...	50 0 0	.....	22 0 0	28 0 0	.....	28 0 0	.....	Ditto.
Mahadeo Brijmohun (59 of 1924)...	50 0 0	.....	35 2 0	14 14 0	... ..	14 14 0	.....	Ditto.
Mulkraj Roydoyal and Jankinath (80 of 1924) ...	50 0 0	.....	21 8 0	28 8 0	.....	28 8 0	.....	Ditto.
Meghnath Saha, Ashutosh Saha and Narendra Krishna Saha ...	50 0 0	.....	.....	50 0 0	.....	50 0 0	.....	Ditto.
Mainguy, Louis Eugene (88 of 1924) ...	75 0 0	.....	32 15 0	42 1 0	.....	42 1 0	.....	Ditto.
Maganmull Chautmull* ...	50 0 0	.....	.....	50 0 0	.....	50 0 0	.....	Ditto.
Mahamed Judah Manooji (108 of 1924) ...	50 0 0	.....	22 11 0	27 5 0	.....	27 5 0	.....	Ditto.
Mackinon, Ronald (164 of 1924) ...	50 0 0	.....	45 5 0	4 11 0	.....	4 11 0	.....	Ditto.
Madan Kishore (105 of 1924) ...	50 0 0	.....	9 3 6	40 12 6	.....	40 12 6	.....	Ditto.
Mahomed Ahson (111 of 1924) ...	182 0 6	.....	56 7 5	125 9 1	.....	125 9 1	.....	Ditto.
Mathews, James Clarence (127 of 1924) ...	50 0 0	.....	46 8 0	5 8 0	. ....	3 8 0	.....	Ditto.
Meyer, Oscar Harcourt (153 of 1924) ...	50 0 0	.....	42 4 0	7 12 0	.....	7 12 0	.....	Ditto.
Mann, Henry William Thomas ...	58 14 6	.....	41 6 1	17 8 5	.....	17 8 5	.....	Ditto
Moni Lal Gokul Das (175 of 1924)	50 0 0	.....	20 7 0	29 9 0	.....	29 9 0	.....	Ditto.
Mahomed Omari (180 of 1924) ...	150 0 0	...	115 9 6	34 6 6	.....	34 6 6	.....	Ditto.
Manuel, Arnold Joseph (181 of 1924) ...	50 0 0	.....	29 4 0	20 12 0	.....	20 12 0	.....	Ditto.
Mahadeo Sadhukhan (189 of 1924)	69 0 0	.....	27 9 5	41 6 7	.....	41 6 7	.....	Ditto.
Manly, Horace Hitchins (206 of 1924) ...	374 15 0	.....	20 12 0	354 3 0	.....	354 3 0	... ..	Ditto.
Manuel, Austin George (212 of 1924) ...	50 0 0	.....	15 8 0	34 8 0	.....	34 8 0	.....	Ditto.
Maulvi Mahomed Ali (218 of 1924) ...	405 12 4	.....	63 15 7	341 12 9	.....	341 12 9	.....	Ditto.
Matilal Dugarh (221 of 1924) ...	50 0 0	.....	36 8 0	14 8 0	.....	14 8 0	.....	Ditto.
Mohan Lall (222 of 1924) ...	179 0 0	.....	33 10 7	145 5 5	... ..	145 5 5	.....	Ditto.
Mahomed Haji Peer Mahomed ...	50 0 0	.....	2 8 0	47 8 0	.....	47 8 0	.....	Ditto.

Manna Lal Agarwalla (230 of 1924) ..	50 0 0	.....	17 7 0	32 9 0	.....	32 9 0	.....	Ditto.
Meghraj Nahata Bridhichand, Ashkaran and Chautmull Nahata	50 0 0	.....	2 8 0	47 8 0	.....	47 8 0	.....	Ditto.
Meghjee Ratanjee (241 of 1924) ...	361 15 1	.....	89 0 0	272 15 1	.....	272 15 1	.....	Ditto.
Mrigendra Nath Mukherjee ...	50 0 0	.....	22 12 0	27 4 0	... ..	27 4 0	.....	Ditto.
Moniram Raghunath and Jadunath	50 0 0	.....	.....	50 0 0	.....	50 0 0	.....	Ditto
Main, Frederick ...	50 0 0	.....	... ..	50 0 0	.....	50 0 0	.....	Ditto.
N								
Narain Das Doyal (2nd) ...	4 557 4 9	2,278 12 3	1,403 9 10	874 14 8	.....	.....	24 3 2	Nothing further recoverable.
							No. 2 850 11 6	
Nishi Kanta Banerjee ...	812 8 0	.....	240 2 6	572 5 6	.....	572 5 6	.....	Ditto.
Nahapiet, M. M. ...	4,552 6 10	.....	2,420 13 4	2,131 9 6	.....	2,131 9 6	.....	Ditto.
Nundo Lall Shaha ...	1,653 11 0	.....	383 0 7	1,270 10 5	.....	1,270 10 5	.....	Ditto.
Nerode Nath Mookerjee ...	19,460 0 0	14,345 12 1	2,545 6 6	2,568 13 5	.....	2,568 13 5	.....	Ditto.
N. C. & A. T. Mozumdar ...	1,792 13 10	.....	219 14 9	1,572 15 1	.....	1,572 15 1	.....	Ditto.
Norendra Kumar Dutt ...	421 1 4	.....	90 15 10	330 1 6	.....	330 1 6	.....	Ditto.
Nahapiet Seth Nahapiet & another (Nahapiet Arshacooney & Co.) ...	2,502 8 7	208 8 0	858 8 8	1 435 7 11	.....	1.435 7 11	.....	Ditto.
Nope Chand ...	391 9 3	.....	81 11 9	309 13 6	.....	309 13 6	.....	Ditto.
Narain Das Agarwalla ...	222 10 0	.. ...	94 7 1	128 2 11	.....	128 2 11	.....	Ditto.
Nathoomull Khettry ...	119 2 9	.....	12 9 4	106 9 5	.....	106 9 5	... ..	Ditto.
Nagoremull and another ...	524 9 3	.....	44 11 1	479 14 2	.....	479 14 2	.....	Ditto
Nemy Churn Sen ...	401 15 8	.....	360 15 8	41 0 0	.....	41 0 0	.....	Ditto.
Nilmoney Jana and Saroda Prosad Saha ...	9,604 11 11	.....	8,602 10 3	1,002 1 8	.....	1,002 1 8	.....	Ditto.
Nagendra Nath Chatterjee ...	330 0 0	.....	47 15 10	282 0 2	... ..	282 0 2	.....	Ditto.
Nagoremull Jhoonjhoonwalla .	117 4 9	.....	25 5 9	91 15 0	.....	91 15 0	.....	Ditto.
Narendra Nath Bose ...	1,22,268 13 9	1,04,976 11 6	15,779 2 0	1,513 0 3	.....	365 12 10	1,147 3 5	Ditto.
							No. 2.	
Natobar Nandy (45 of 1918) ...	50 0 0	.....	36 11 0	13 5 0	.. ...	.....	13 5 0	Ditto.
Nursing Das Lakhotia (Dhunsook Das, Nursing Das) (41 of 1919)	145 12 0	.....	43 10 1	102 1 11	.....	102 1 11	.....	Ditto.
Nagraj Acharya (44 of 1919) ...	50 0 0	.....	34 14 0	15 2 0	.....	.....	15 2 0	Ditto.
Norendra Nath Dey Mullick (63 of 1919) ...	50 0 0	.....	52 12 0	—2 12 0	Dr. Balance—	.....	... ..	Ditto.
Nittya Nundo Goswami ...	935 1 1	.....	86 13 6	848 3 7	.....	848 3 7	.....	Ditto.
Nahapiet, L. M. Sette (79 of 1919) ...	50 0 0	.....	39 6 0	10 10 0	.....	... ..	10 10 0	Ditto.
Nagoremull Jugnani and Sheo Doyal (N M Sheodoyal & Co.) (82 of 1919) ...	10,745 6 11	.....	10,668 13 11	76 9 0	.....	76 9 0	.....	Ditto.

Estates.	Whole amount of receipts.	Whole disbursements.		Balance.	Portion of balance applicable to dividends now payable.	Net balance.	Transfers to unclaimed dividend account under rule 175 of the P. T. I. Act of 1909.	Probable outturn of the dependences.
		Dividends paid.	Other payments.					
N	Rs. A. P.	Rs. A. P.	Rs. A. P.	Rs. A. P.	Rs. A P.	Rs. A. P.	Rs. A. P.	
Naylor, H. A. ...	290 0 0	.....	60 8 0	229 8 0	.....	229 8 0	.....	Nothing further recoverable.
Nrittya Gopal Dutt and another ...	705 1 1	.....	126 2 1	578 15 0	.....	578 15 0	.....	Ditto.
Nirmal Chandra Bose ...	131 0 0	.....	47 14 9	83 1 3	.....	83 1 3	.....	Ditto.
Namey, Charles Louis ...	934 1 9	577 3 3	94 3 7	262 10 11	.....	262 10 11	.....	Ditto.
Nagendra Lall Dutt ...	50 0 0	.....	57 12 0	—7 12 0	Dr. Balance—	.....	.....	Ditto.
Nemi Chand (57 of 1910) ...	50 0 0	.....	20 11 0	29 5 0	.....	29 5 0	.....	Ditto.
Nittya Nundo Das ...	320 0 0	.....	34 6 0	285 10 0	.....	285 10 0	.....	Ditto.
Netai Charan Ghose ...	928 2 3	.....	56 11 3	871 7 0	.....	871 7 0	.....	Outstanding in course of recovery.
Norendra Nath Batabyal ...	50 0 0	.....	26 0 0	24 0 0	.....	.....	24 0 0	Ditto.
Nem Chand ...	1,092 1 0	.....	893 4 1	198 12 11	.....	198 12 11	.....	Ditto.
Narottam Das Agarwalla *alias* Tribun Prosad ...	50 0 0	.....	18 8 0	31 8 0	.....	.....	31 8 0	Ditto.
Newton, Harry Frederick ...	50 0 0	.....	46 12 0	3 4 0	.....	.....	3 4 0	Ditto.
Norendro Nath Pal (60 of 1921) ...	50 0 0	.....	34 14 0	15 2 0	.....	.....	15 2 0	Ditto.
Nadir Shaw ...	530 1 0	.....	267 3 1	262 13 11	.....	262 13 11	.....	Ditto.
Narain Thakur ...	50 0 0	.....	21 12 0	28 4 0	.....	.....	28 4 0	Ditto.
Nursing Das Daga ...	50 0 0	.....	27 0 0	23 0 0	.....	.....	23 0 0	Ditto.
Nemi Chand of 1921 ...	50 0 0	.....	2 8 0	47 8 0	.....	47 8 0	.....	Ditto.
Nogendra Nath Law ...	50 0 0	.....	26 2 0	23 14 0	.....	.....	23 14 0	Ditto.
Norendra Nath Banerjee ...	50 0 0	.....	23 4 0	26 12 0	.....	.....	26 12 0	Ditto.
Nilkanta Sen ...	50 0 0	.....	33 12 0	16 4 0	.....	.....	16 4 0	Ditto.
Nawab Ali Chowdhury ...	50 0 0	.....	27 12 0	22 4 0	.....	.....	22 4 0	Ditto.
Narain Dass (153 of 1921) ...	3,813 0 0	100 0 0	1,188 1 10	2,524 14 2	.....	2,524 14 2	.....	Ditto.
Norrie, Charles ...	50 0 0	.....	50 10 0	—0 10 0	Dr. Balance—	.....	.....	Ditto.
Nripendra Nath Seal ...	50 0 0	.....	22 0 0	28 0 0	.....	.....	28 0 0	Ditto.
Narendra Kumar Dutt and another	157 6 3	.....	83 9 10	73 12 5	.....	73 12 5	.....	Ditto.
Neame, E. A. (204 of 1921) ...	50 0 0	.....	48 2 0	1 14 0	.....	.....	1 14 0	Ditto.
Nittyanundo Kundu ...	228 12 0	.....	53 3 0	175 9 0	.....	175 9 0	.....	Ditto.
Nabadwip Chandra Dutt and others (89 of 1922) ...	50 0 0	.....	.....	50 0 0	.....	50 0 0	.....	Ditto.
Nishi Kanta Chatterjee ...	117 11 0	.....	39 6 1	78 4 11	.....	78 4 11	.....	Ditto.
Nitye Chand Roy and another ...	62 2 8	.....	54 4 8	7 14 0	.....	7 14 0	.....	Ditto.
Nundalall Dutt ...	50 0 0	.....	22 8 0	27 8 0	.....	27 8 0	.....	Ditto
Nanakram Hirawat ...	50 0 0	.....	19 4 0	30 12 0	.....	30 12 0	.....	Ditto.
Nem Chand Chhalain ...	50 0 0	.....	19 12 0	30 4 0	.....	30 4 0	.....	Ditto.
Nalin Behary Mullick (135 of of 1918) ...	50 0 0	.....	28 0 0	22 0 0	.....	22 0 0	.....	Ditto.
Nilambar Saha (134 of 1922) ...	50 0 0	.....	29 0 0	21 0 0	.....	21 0 0	.....	Ditto.

Noor Ellahi and Buksh Ellahie (147 of 1922), ...	50 0 0	.....	38 13 0	11 3 0	.....	11 3 0	.....	Ditto
Narayan Das Doyal ...	24 3 2	.....	7 9 0	16 19 2	.....	16 10 2	.....	Ditto.
Nani Lall Banerjee ...	50 0 0	.....	40 2 0	9 14 0	.....	9 14 0	.....	Ditto.
Nripendra Nath Mazumdar ...	50 0 0	.....	24 0 0	26 0 0	.....	26 0 0	.....	Ditto.
Nibaran Chandra Chatterjee (241 of 1922) ...	50 0 0	.....	23 7 0	26 9 0	.....	26 9 0	.....	Ditto.
Noor Ellahie and Mahboob Ellahie (45 of 1923 ...	50 0 0	.....	28 4 0	21 12 0	.....	21 12 0	.....	Ditto.
Nanda Lall Das ...	50 0 0	.....	38 10 0	11 6 0	.....	11 6 0	.....	Ditto.
Nagoremull Sonar ...	50 0 0	.....	2 8 0	47 8 0	.....	47 8 0	.....	Ditto.
Newbery, Charles Alfred ...	459 12 0	.....	72 9 9	387 2 3	.....	387 2 3	.....	Ditto.
Nibaran Chandra Dutt (88 of 1923)	14,687 11 1	549 0 0	2 020 4 0	12,118 7 1	.....	12,118 7 1	.....	Ditto.
Norendra Nath Dass ...	101 6 6	.....	27 12 3	73 10 3	.....	73 10 3	.....	Ditto.
Nagendra Nath Rakshit ...	50 0 0	.....	29 15 0	20 1 0	.....	20 1 0	.....	Ditto.
Nuthuram Kaluram (144 of 1923)	69 4 6	.....	8 1 5	61 3 1	.....	61 3 1	.....	Ditto.
Nathuram Charawn Brothers (150 of 1923) ...	534 12 6	.....	231 5 9	303 6 9	.....	303 6 9	.....	Ditto.
Nilmoney Nag ...	509 8 0	.....	34 15 7	474 8 5	.....	474 8 5	.....	Ditto
Neale, Mrs. Cecile Louise ...	50 0 0	.....	2 8 0	47 8 0	.....	47 8 0	.....	Ditto.
Narendra Nath Halder (239 of 1923) ...	50 0 0	.....	29 12 0	20 4 0	.....	20 4 0	.....	Ditto.
Narainji (250 of 1923) ...	93 14 0	.....	36 10 1	57 3 11	.....	57 3 11	.....	Ditto.
Narendra Nath Bhattacharjee ...	50 0 0	.....	27 0 0	23 0 0	.....	23 0 0	.....	Ditto.
Netai Charun Ghose (267 of 1923)	266 12 0	.....	65 5 4	201 6 8	.....	201 6 8	.....	Ditto
Nathmall, Chunilall (5 of 1924) ...	50 0 0	.....	34 12 0	15 4 0	.....	15 4 0	.....	Ditto.
Netai Charun Addy (33 of 1924) ...	118 1 0	.....	115 1 0	3 0 0	.....	3 0 0	.....	Ditto.
Nilkamal Ghose (30 of 1924) ...	50 0 0	.....	27 9 0	22 7 0	.....	22 7 0	.....	Ditto.
Narendra Nath Bose (31 of 1924)...	50 0 0	.....	31 5 0	18 11 0	.....	18 11 0	.....	Ditto.
Neamai Chand Addy (63 of 1924)	50 0 0	.....	46 4 0	3 12 0	.....	3 12 0	.....	Ditto.
Nemai Chand Basak (140 of 1924)	72 0 0	.....	52 11 0	19 5 0	.....	19 5 0	.....	Ditto.
Nagendra Nath Dey ...	50 0 0	.....	40 4 0	9 12 0	.....	9 12 0	.....	Ditto.
Nathmal Benani (155 of 1924) ...	50 0 0	.....	34 12 0	15 4 0	.....	15 4 0	.....	Ditto
Nundram Badrisahai (161 of 1924)	50 0 0	.....	16 0 0	34 0 0	.....	34 0 0	.....	Ditto.
Nripendra Chandra Bose (163 of 1924) ...	50 0 0	.....	24 4 0	25 12 0	.....	25 12 0	.....	Ditto.
Nripendra Kumar Ghose (219 of 1924) ...	50 0 0	.....	24 0 0	26 0 0	.....	26 0 0	.....	Ditto.
Nawab Mian (237 of 1924) ...	50 0 0	.....	23 12 0	26 4 0	.....	26 4 0	.....	Ditto.
Nejamut Meah (236 of 1924) ...	50 0 0	.....	21 0 0	29 0 0	.....	29 0 0	.....	Ditto
Nala Subbaras Brothers ...	250 0 0	.....	13 6 2	236 9 10	.....	236 9 10	.....	Ditto.
O								
Omarsi Kalidas ...	100 0 0	.....	43 5 11	56 10 1	.....	.....	56 10 1	Nothing further recoverable.
Onkermull Kazriwalla and Luchmie Naram Kazriwalla ...	50 0 0	.....	22 4 0	27 12 0	.....	.....	27 12 0	Ditto.

Estates.	Whole amount of receipts	Whole disbursements.		Balance.	Portion of balance applicable to dividends now payable.	Net balance.	Transfers to unclaimed dividend account under rule 175 of the P. T. I. Act of 1909.	Probable outturn of the dependencies.
		Dividends paid.	Other payments.					
O	Rs A P.	Rs A. P.	Rs A P.	Rs A P	Rs A. P.	Rs A P	Rs A P	
Oates, Remfrie Joseph ..	50 0 0	.....	24 0 0	26 0 0	.....	.....	26 0 0	Nothing further recoverable.
Onker Dass ...	50 0 0	.....	23 8 0	26 8 0	.....	.. ...	26 8 0	Ditto.
Oakes, S. T and Mrs. L. V Oakes trading as Madan Norun ...	70 0 0	.....	53 8 0	16 8 0	.....	16 8 0	.....	Ditto
Ochey Lall (128 of 1922) ...	187 8 9	.....	57 6 0	130 2 9	.....	130 2 9	.....	Ditto
OBrien, Issac (171 of 1922) ...	50 0 0	.....	45 4 0	4 12 0	.....	4 12 0	.....	Ditto
Oakshot, Arthur Charles (23 of 1923) ...	4,078 2 0	.....	476 12 0	3,601 6 0	.....	3,601 6 0	.....	Ditto.
Oakes, S. S. J (86 of 1922) ...	80 0 0	.....	53 14 0	26 2 0	.....	26 2 0	.....	Ditto
P								
Priyo Lall Mullick ...	203 5 0	.....	32 2 7	171 2 5	.....	171 2 5	.....	Nothing further recoverable.
Prosonno Kumar Roy ...	107 9 0	.....	29 10 0	77 15 0	.....	77 15 0	.....	Ditto.
Purendra Nath Sen ...	1,683 4 1	.....	849 12 0	833 8 1	.....	833 8 1	.....	Ditto
Pimm, J ...	913 0 0	54 3 0	555 4 5	303 8 7	.....	301 4 7	2 4 0	Ditto
Partridge, Thomas William and Charlotte Augusta Partridge (Partridge & Co.) ...	5,120 1 0	3,683 13 9	1,088 14 2	347 5 1	.....	107 12 10	No 2. 239 8 3	Ditto.
Perot, A. W. ...	9,671 4 10	4,349 7 1	2,770 2 10	2,551 10 11	.....	477 6 7	No 2 2,074 4 4	Ditto.
Parbutty Charun Ash & Johur Lall Ash ...	654 11 6	.....	57 5 8	597 5 10	.....	597 5 10	.....	Ditto
Palmer, Edward Thomas ...	789 0 0	344 5 11	172 5 2	272 4 11	.....	.....	262 13 7	Ditto
Prowling, Albert ...	330 0 0	243 3 0	50 12 0	36 1 0	...	.....	No. 2 E B.— 9 7 4 33 8 0	Ditto
Pulin Behari Sarcar ...	233 12 9	.....	33 8 0	200 4 9	.....	200 4 9	No. 2. E. B.— 2 9 0	Ditto.

Prem Lall Dhur (deceased) ...	16,534 3 3	9,533 14 4	6,728 11 2	271 9 9	.....	.....	246 6 10	Ditto.
							No. 2.	
							E. B.—	
							25 2 11	
Palmer, Henry Patterson ...	262 14 0	.....	262 11 7	0 2 5	.....	.....	0 2 5	Ditto.
Phool Chand Mahboob Sing, Jugunnath and Mararimull (Joharmull Phoolchand) (56 of 1918) ...	13,154 5 3	.....	766 8 11	12,387 12 4	9,864 6 8	2,523 5 8	.....	Ditto.
Peramull and Roghunath Roy (78 of 1918) ...	407 8 0	.....	104 1 0	303 7 0	.....	303 7 0	.....	Ditto.
Pronob Kumar Tagore ...	1,075 0 0	.....	158 4 0	916 12 0	.....	916 12 0	.....	Ditto.
Peace, Archibald Gilchrist (119 of 1918) ...	.....	.....	4 3 0	—4 3 0	Dr. Balance—	.....	.....	Ditto
Pooran Chand and Binraj (115 of 1919) ...	50 0 0	.....	39 10 6	10 5 6	.....	.....	10 5 6	Ditto.
Purno Chunder Das and Nundo Lall Das (63 of 1920) ...	5,087 7 0	.....	4,078 2 11	1,009 4 1	.....	1,009 4 1	.....	Ditto.
Panchanun Dholey and Surendra Nath Dholey ...	50 0 0	.....	50 11 6	—0 11 6	Dr Balance—	.....	.....	Ditto.
Probodh Chandra Roy (107 of 1920)	2,108 0 0	1,296 10 5	213 1 8	598 3 11	49 12 3	431 7 0	117 0 8	Ditto.
							No. 2.	
Panna Lall Serowgee ...	50 0 0	.....	23 4 0	26 12 0	.....	.....	26 12 0	Ditto.
Panna Lal Chandak and 13 others...	276 5 0	.....	33 0 0	243 5 0	.....	243 5 0	.....	Ditto.
Peary Shaw and Frashat Hossain (Receiver) ...	1,330 0 0	.....	152 8 0	1,177 8 0	.....	1,177 8 0	.....	Outstanding in course of recovery.
Puranmull Chowdry (128 of 1920)	50 0 0	.....	46 1 0	3 15 0	.....	.....	3 15 0	Ditto.
Poresh Chandra Bose ...	2,899 1 3	695 0 4	1,026 7 3	1,177 9 8	.....	159 10 11	1,017 14 9	Ditto.
							(No. 2.)	
Panchanon Dass ...	50 0 0	.....	25 4 0	24 12 0	.....	.....	24 12 0	Ditto
Puranchand Hurrackchand (Soorajmull Munglechand) (36 of 1921) ...	23,480 14 6	300 0 0	4,444 9 0	18,736 5 6	.....	18,736 5 6	.....	Ditto.
Prosadi Lall (53 of 1921) ...	50 0 0	.....	41 6 0	8 10 0	.....	.....	8 10 0	Ditto.
Prem Chand Mullick ...	50 0 0	.....	28 6 0	21 10 0	.....	.....	21 10 0	Ditto.
Purusothum Ghose ...	50 0 0	.....	22 0 0	28 0 0	.....	.....	28 0 0	Ditto.
Palmer, O E. ...	50 12 0	.....	52 4 0	1 8 0	Dr. Balance—	.....	.....	Ditto.
Perrett, William Blythe ...	50 0 0	.....	57 3 0	—27 3 0	Dr Balance—	.....	.....	Ditto.
Palmer, Edward Thomas ...	50 0 0	.....	44 6 0	5 10 0	.....	.....	5 10 0	Ditto.
Preo Nath Ghose (182 of 1921) ...	50 0 0	.....	27 8 0	22 8 0	.....	.....	22 8 0	Ditto.
Parnell, R. J (200 of 1921) ...	1,550 0 0	.....	173 2 0	1,376 14 0	.....	1,376 14 0	.....	Ditto.
Profulla Chunder Dutt and another ...	3,468 9 3	.....	238 9 10	3,229 15 5	.....	3,229 15 5	.....	Ditto.
Pragji Monibhai & Co ...	50 0 0	.....	.....	50 0 0	.....	50 0 0	.....	Ditto.
Premsook Das ...	80 0 0	.....	30 4 9	49 11 3	.. ..	.....	49 11 3	Ditto.

Estates.	Whole amount of receipts.	Whole disbursements.		Balance.	Portion of balance applicable to dividends now payable.	Net balance.	Transfers to unclaimed dividend account under rule 175 of the P. T. I. Act of 1909.	Probable outturn of the dependencies.
		Dividends paid.	Other payments.					
	Rs. A. P.	Rs. A. P.	Rs. A. P.	Rs. A. P.	Rs. A. P.	Rs. A. P.	Rs. A. P.	
P								
Potts Steel & Co. ...	2,714 8 10	1,143 8 11	724 13 6	846 2 5	Dr. Balance—	804 2 10	41 15 9	Outstanding in course of recovery.
					0 0 2		No. 2.	
Panna Lal ...	50 0 0	.....	20 6 0	29 10 0	.....	29 10 0	.....	Ditto.
Pereira, Arthur Emmanuel ...	50 0 0	.....	47 12 0	2 4 0	.....	.....	2 4 0	Ditto.
Poonum Chand Rampuria ...	50 0 0	.....	.....	50 0 0	.....	50 0 0	.....	Ditto.
P. M. Ghose and others (Kolvin & Co.) (123 of 1922) ...	67 0 0	.....	49 15 0	17 1 0	.....	17 1 0	.....	Ditto.
Panchanan Chatterjee ...	50 0 0	.....	2 8 0	47 8 0	.....	47 8 0	.....	Ditto.
Purusottum Das Mohta ...	50 0 0	.....	17 12 0	32 4 0	.....	.....	32 4 0	Ditto.
Pasupati Ghose ...	50 0 0	.....	27 8 0	22 8 0	.....	.....	22 8 0	Ditto.
Protap Chand Sipany (190 of 1922) ...	50 0 0	.....	37 15 0	12 1 0	.....	.....	12 1 0	Ditto.
Probhat Chandra Deb (181 of 1922) ...	50 0 0	.....	37 10 0	12 6 0	.....	.....	12 6 0	Ditto.
Profullya Chandra Dutt (204 of 1922)	1,222 0 9	.....	180 7 7	1,041 9 2	.....	1,041 9 2	.....	Ditto.
Pickell, Henry Andrew (209 of 1922) ...	50 0 0	.....	47 0 0	3 0 0	.....	3 0 0	.....	Ditto.
Profullya Kumar Mukherjee (224 of 1922) ...	50 0 0	.....	36 6 0	13 10 0	.....	13 10 0	.....	Ditto.
Purusuttum Lall (233 of 1922) ...	66 14 9	.....	45 4 6	21 10 3	.....	21 10 3	.....	Ditto
Panchanan Sircar (237 of 1922) ...	50 0 0	.....	37 13 3	12 2 9	.....	13 2 9	.....	Ditto.
Phillip, Henry Peter (242 of 1922)	50 0 0	.....	35 2 0	14 14 0	.....	14 14 0	.....	Ditto.
Panchugopal Ghosh (5 of 1923) ...	415 3 6	.....	52 9 5	362 10 1	.....	362 10 1	.....	Ditto.
Purusuttom Velji and Khemchand Velji (9 of 1923) ...	562 13 9	.....	123 0 2	439 13 7	.....	439 13 7	.....	Ditto.
Patter. Arthur Lionel (33 of 1923)	99 0 0	.....	39 4 0	59 12 0	.....	59 12 0	.....	Ditto.
Panchanan Dawn (51 of 1923) ...	510 0 0	.....	83 14 0	426 2 0	.....	426 2 0	.....	Ditto.
Priya Nath Ghose (71 of 1923) ...	235 5 9	36 1 9	64 13 6	134 6 6	78 3 9	56 2 9	.....	Ditto.
Panchcowry Banerjee (P. Banerji & Co) (215 of 1923) ...	50 0 0	.....	10 8 0	39 8 0	.....	39 8 0	.....	Ditto.
Pilcher, H. F (124 of 1923) ...	3,722 3 2	.....	3,414 11 5	307 7 9	.....	307 7 9	.....	Ditto.
Prem Chand Nahata ...	50 0 0	.....	.....	50 0 0	.....	50 0 0	.....	Ditto.
Phanindra Nath Dutt (P. N. Dutt & Co) (167 of 1923) ...	535 3 11	.....	180 15 4	354 4 7	.....	354 4 7	.....	Ditto
Phanindra Nath Dutt ...	50 0 0	.....	.....	50 0 0	.....	50 0 0	.....	Ditto.
Pugh, Stuart Edmunstone (186 of 1923) ...	50 0 0	.....	25 4 0	24 12 0	.....	24 12 0	.....	Ditto.
P. N. Dutt & Co. ...	50 0 0	.....	.....	50 0 0	.....	50 0 0	.....	Ditto.

Pasupati Nath Dass (253 of 1923)	50 0 0	......	22 4 0	27 12 0	......	27 12 0	......	Ditto.
Palat Khan (13 of 1924) ...	50 0 0	......	23 4 0	26 12 0	......	26 12 0	......	Ditto.
Perot, Adolphus William (Proprietor of the Reliance Fan Regulator Manufacturing Co.) (41 of 1924) ...	142 11 9	......	79 12 6	62 15 3	......	62 15 3	......	Ditto.
Palmer, Oscar Ernest ...	50 0 0	......	2 8 0	47 8 0	......	47 8 0	......	Ditto.
Philipsz, Robert Stanislaus (83 1924) ...	50 0 0	......	41 15 6	8 0 6	......	8 0 6	......	Ditto.
Probodh Chandra Rakhit & others (109 of 1924) ...	50 0 0	......	35 0 0	15 0 0	......	15 0 0	......	Ditto.
Prima, M., Mrs. (121 of 1924) ...	50 0 0	......	38 8 0	11 8 0	......	11 8 0	......	Ditto.
Probhat Chandra Mitra (134 of 1914) ...	50 0 0	......	34 10 0	15 6 0	......	15 6 0	......	Ditto.
Phillipsz, Bertram S. (136 of 1924)	50 0 0	......	40 0 0	10 0 0	......	10 0 0	......	Ditto.
Papat Valji Rajded ...	50 0 0	......	......	50 0 0	......	50 0 0	......	Ditto.
Probodh Chandra Banerjee (159 of 1924) ...	1,746 13 9	......	219 9 7	1,527 4 2	......	1,527 4 2	......	Ditto.
P. Seal (166 of 1924) ...	50 0 0	......	25 0 0	25 0 0	......	25 0 0	......	Ditto.
Peacock, Jesse (194 of 1924) ...	50 0 0	......	36 12 0	13 4 0	......	13 4 0	......	Ditto.
Purnendu Kumar Chatterjee (247 of 1924) ...	50 0 0	......	39 4 0	10 12 0	......	10 12 0	......	Ditto.
Patal Chandra Dey (251 of 1924)	50 0 0	......	38 4 0	11 12 0	......	11 12 0	......	Ditto.
R								
Ram Pado Kundoo ...	2,905 11 0	......	2,163 12 10	741 14 2	......	741 14 2	......	Nothing further recoverable.
Russ, Emile ...	121 11 0	......	34 15 10	86 11 2	......	86 11 2	......	Ditto.
Rosario, Frederick ...	200 0 0	......	30 0 0	170 0 0	......	170 0 0	......	Ditto.
Rajendra Nath Pal & others ...	5,238 10 3	2,088 7 2	2,218 7 2	931 11 11	......	275 7 2	656 4 9	Ditto.
							No. 2	
Rung Lall Shah & others ...	799 4 3	315 13 0	362 9 7	120 13 8	......	120 13 8	......	Ditto.
Roshun Lall Ram Singh ..	3,507 11 0	3,012 14 2	363 14 11	130 13 11	......	86 1 4	44 12 7	Ditto.
							No 2	
Robinson Morrison & Co. ...	49,290 13 4 26 4 1 D. C. of Dividend account.	32,967 5 3	11,407 13 9	4,915 10 4	......	332 11 8	4,582 14 8	Ditto.
Raimohun Shaw & others (Hari Das Gopal Kristo Saha) (150 of 1911)	2,93,641 8 9	1,66,744 4 1	1, 1,605 4 8	15,292 0 0	......	9,164 0 5	6,127 15 7	Ditto.
							No. 2	
Rodrigues, W. A. ...	170 0 0	......	33 2 0	136 14 0	......	136 14 0	......	Ditto.

Estates.	Whole amount of receipts.	Whole disbursements.		Balance.	Portion of balance applicable to dividends now payable.	Net balance.	Transfers to unclaimed dividend account under rule 175 of the P. T. I. Act of 1909.	Probable outturn of the dependencies
		Dividends paid.	Other payments.					
R	Rs. A. P.	Rs. A. P.	Rs A P.	Rs. A. P.	Rs A. P.	Rs. A. P.	Rs. A. P.	
Remfry, John Edward ...	161 0 0	33 4 6	35 13 0	91 14 6	.....	74 8 4	17 6 2	Nothing further recoverable.
Radha Raman Mullick ...	3,656 3 1	2.856 5 3	532 5 0	267 8 10	.....	.....	31 5 10	Ditto.
							E. B.— 236 3 0	
							No. 2	
Ramdeo (Delsook Rai Behary Lall) (16 of 1914) ...	1,899 1 6	.....	183 14 8	1,715 2 10	... ..	1,715 2 10	.....	Ditto
Ram Kissendas and Surajmull ...	5,712 7 2	3.864 7 4	441 7 7	1,406 8 3	664 0 3	106 10 9	635 13 3	Ditto.
							No. 2	
Ram Soondur Sham Soondur Muddon Mohun Das Buddree Prosad Kedarnath ...	326 10 3	.....	76 2 3	250 8 0	.....	250 8 0	.....	Ditto.
Rathoff, Van A. L. C. ...	241 10 9	.....	125 12 0	115 14 9	.....	115 14 9	.....	Ditto
Ramjatan ...	139 15 0	.....	35 15 0	104 0 0	.....	104 0 0	.....	Ditto.
Roger, R. V ...	642 0 0	190 12 9	109 13 1	341 6 2	... .	81 5 10	260 0 4	Ditto.
	16 0 0 D. C. of Dividend account.						No. 2	
Ramsarup Doorga Dutt ...	2,103 15 0	.....	1,801 1 4	302 13 8	.....	302 13 8	.....	Ditto.
Ramkissen Das Sreenibash ...	4,024 2 9	2,055 6 9	1,319 14 1	648 13 11	.....	86 7 11	562 6 0	Ditto.
							No. 2	
Rash Behary Das ...	2,825 4 3	1,437 6 3	559 6 3	828 7 9	.....	317 1 2	511 6 7	Ditto.
Reuben, Abraham (Abraham Bros.)	293 8 5	.....	48 7 9	245 0 8	. ...	245 0 8	.....	Ditto.
Renina, Sorabjee Erech ...	100 0 0	.....	2 8 0	97 8 0	.....	97 8 0	... ..	Ditto.
Raj Kristo Dutt ...	145 3 6	.....	40 7 2	104 12 4	.....	104 12 4	.....	Ditto.
Ranchore Das Murarjee ...	127 11 6	.....	34 2 2	93 9 4	.....	93 9 4	.....	Ditto.
Richardson, James Blissett ...	965 0 0	512 11 2	84 15 6	367 5 4	.....	121 15 7	245 5 9	Ditto.
							No. 2	
Ranbux Agurwalla ...	404 4 0	.....	182 14 4	221 5 8	.....	221 5 8	.....	Ditto.
Rajoni Kanto Dutt and Rampado Roy Chowdhury ...	514 15 6	.....	133 3 7	381 11 11	.....	381 11 11	.....	Ditto.
Ram Nath Misser (Sewkumar Mohadeo) ...	205 0 9	.....	30 5 3	174 11 6	.....	174 11 6	.....	Ditto.
Ram Gopal Lakhotia (98 of 1913)	9,367 14 5	.....	9352 14 5	15 0 0	.. ...	.....	15 0 0	Ditto.
							E. B.	

Ram Narain Patra ...	1,118 9 9	.....	550 10 9	567 15 0	.....	567 15 0	.....	Ditto.
Ram Narain and another ...	89 14 0	.....	25 0 0	64 14 0	.....	64 14 0	.....	Ditto.
Rama Nath Sarkar ...	395 0 0	.....	50 4 0	344 12 0	.....	344 12 0	.....	Ditto.
Ram Prosad, Sudhir and Nalini Mohan Kundoo (101 of 1918) ...	13,515 4 11	3,530 2 9	583 9 6	9,401 9 2	1,914 6 7	7,214 13 11	272 4 8	Ditto.
							No. 2	
Rajendra Mohan Pal ...	135 11 0	.....	3. 12 6	103 14 6	.....	103 14 6	.....	Ditto.
Ram Sahaymull and Ram Prokash (Ram Sahaya Ramprosad) ...	50 0 0	.....	41 11 6	8 4 6	.....	.....	8 4 6	Ditto.
Rai Mohun Shaw and others (Bharrub Chandra Khettro Mohan) ...	10,000 0 0 D. C. of Dividend Account. 71 1 3	5,120 2 4	100 2 6	4,779 11 2	.....	1,843 7 5	2,936 3 9	Ditto.
							No. 2	
Ram Protap Brijmohun ...	2,033 1 3	498 15 9	328 2 2	1,205 15 4	.....	1,181 11 10	24 3 6	Ditto.
							No. 2	
Rameswar Bagria (Jeetmull Hurmook Roy) ...	747 14 0	.....	653 1 5	94 12 7	...	94 12 7	.....	Ditto.
Ram Gopal Khemka (136 of 1920)	907 5 6	.....	302 10 5	604 11 1	.....	604 11 1	.....	Ditto.
Rajendra Nath Das ...	138 0 6	.....	36 6 4	101 10 2	...	101 10 2	.....	Ditto.
Radha Shyam Goswami ...	300 0 0	.....	60 11 0	239 5 0	.....	239 5 0	.....	Ditto.
Ram Kumar Harlalka ...	50 0 0	.....	18 8 0	31 8 0	.....	... ..	31 8 0	Ditto.
Rajaram (Sreegobindram Rajaram)	590 13 9	.....	58 1 8	532 12 1	.....	532 12 1	.....	Ditto.
Rishikesh Boral ..	50 0 0	.....	37 11 6	12 4 6	.....	.....	12 4 6	Ditto.
Rangopal Pelamia ...	50 0 0	.....	25 14 0	24 2 0	.....	.....	24 2 0	Ditto.
Rajendra Kumar Bose ...	50 0 0	.....	23 4 0	26 12 0	.....	.....	26 12 0	Ditto
Runbold, Joseph Mark ...	50 0 0	.....	39 8 0	10 8 0	.....	.....	10 8 0	Ditto
Routhmull Raizada (13 of 1921) ...	50 0 0	.....	30 2 0	19 14 0	.....	.....	19 14 0	Ditto
Rekhub Das Byas ...	50 0 0	.....	18 4 0	31 12 0	.....	.....	31 12 0	Ditto
Rajmull Goberdhone Das (49 of 1921) ...	533 9 9	.....	166 13 10	366 11 11	.....	366 11 11	.....	Ditto
Rambullub ...	50 0 0	.....	26 12 6	23 3 6	.....	.....	23 3 6	Ditto
Rambullav Serowgee ...	50 0 0	.....	31 6 0	18 10 0	... ..	.....	18 10 0	Ditto
Radha Nath Churder ...	4,07,047 13 7	97 648 0 9	2,88,545 4 11	20,854 7 11	9,318 12 2	1,535 11 9	.....	Ditto
Ram Sarup ...	50 0 0	.....	28 14 0	21 2 0	.....	.....	21 2 0	Ditto
Robinson, A. M ...	4,445 2 10	3,132 14 4	937 6 3	374 14 3	4 4 1	.....	2-1 15 9	Ditto
							No. 2 E. B. 88 10 5	
Ranchore Das ...	50 0 0	.....	20 12 0	29 4 0	.....	.....	29 4 0	Ditto.
Ramkissen Das Mudengopal ...	50 0 0	.....	.....	50 0 0	.....	50 0 0	.....	Ditto.
Rohimbux Mollah ...	8,177 10 10	.....	3,952 0 2	4,225 10 8	.....	4,225 10 8	.....	Ditto.
Rajam Kanta Sadhukhan ...	166 5 3	....	50 10 11	115 10 4	.....	115 10 4	.....	Ditto
Roy, Arthur R S ...	50 0 0	.....	37 12 0	12 4 0	.....	12 4 0	.....	Ditto.
Ramkissen Purohit ...	50 0 0	.....	28 2 0	21 14 0	.....	21 14 0	.....	Ditto.

Estates.	Whole amount of receipts.	Whole disbursements,		Balance.	Portion of balance applicable to dividends now payable.	Net balance.	Transfers to unclaimed dividend account under rule 175 of the P. T. L. Act of 1909.	Probable outturn of the dependencies.
		Dividends paid.	Other payments.					
R	Rs. A. P.	Rs. A. P.	Rs. A. P.	Rs. A. P.	Rs. A. P.	Rs. A. P.	Rs. A. P.	
Ram Chunder and Dino Nath ...	100 0 0	.....	32 10 0	67 6 0	.....	67 6 0	.....	Nothing further recoverable.
Ram Lall ...	50 0 0	.....	20 8 0	29 8 0	.....	29 8 0	.....	Ditto.
Rameswr Das Rajgaria ...	50 0 0	.....	15 12 0	34 4 0	.....	34 4 0	.....	Ditto.
Radhakissen Kalamoria ...	50 0 0	.....	28 12 0	21 4 0	.....	21 4 0	.....	Ditto.
Ramji Das Ram Narain ...	63 0 0	.....	35 6 4	27 9 8	.....	27 9 8	.....	Ditto.
Ramnaram Ramdhone Das ...	50 0 0	.....	32 10 0	17 6 0	.....	17 6 0	.....	Ditto.
Rozario, W. D. ...	50 0 0	.....	18 8 0	31 8 0	.....	31 8 0	.....	Ditto.
Ramballav Poddar ...	50 0 0	.....	39 6 0	10 10 0	.....	10 10 0	.....	Ditto.
Runglall and Bisseswar Lall ...	402 9 6	.....	87 15 10	314 9 8	.....	314 9 8	.....	Ditto.
Ramdoyal Bemani ...	50 0 0	.....	26 2 0	23 14 0	.....	23 14 0	.....	Ditto.
Ranchore Gordhonedas Nagori (149 of 1922) ...	50 0 0	.....	34 4 0	15 12 0	.....	15 12 0	.....	Ditto.
Ram Das Chowdhury (176 of 1922)	50 0 0	.....	24 8 0	25 8 0	.....	25 8 0	.....	Ditto.
Routhmull Khatow and another (216 of 1922) ...	50 0 0	.....	39 5 0	10 11 0	.....	10 11 0	.....	Ditto.
Ram Narain Daga ...	18,833 11 6	.....	1,544 12 4	17,288 15 2	.....	17,288 15 2	.....	Ditto.
Rajendra Nath Mukherjee (37 of 1923) ...	50 0 0	.....	24 4 0	25 12 0	.....	25 12 0	.....	Outstanding in course of recovery.
Ramgati Samanta (40 of 1923) ...	50 0 0	.....	40 12 0	9 4 0	.....	9 4 0	.....	Ditto.
Ram Kumar Joshi (41 of 1923) ...	50 0 0	.....	18 12 0	31 4 0	.....	31 4 0	.....	Ditto.
Badhica Prosad Dutt (64 of 1923)	50 8 0	.....	35 4 0	15 4 0	.....	15 4 0	.....	Ditto.
Ram Prosad Mullick (85 of 1923)...	50 0 0	.....	21 7 0	28 9 0	.....	28 9 0	.....	Ditto.
Rani Sundari Dasi (148 of 1923) ...	50 0 0	.....	39 8 0	10 8 0	.....	10 8 0	.....	Ditto.
Raj Coomar Mukerjee (162 of 1923)	6,237 4 0	.....	482 1 9	5,755 2 3	.....	5,755 2 3	.....	Ditto.
Raj Kumar Bhattacharji (211 of 1923) ...	50 0 0	.....	22 9 0	27 7 0	.....	27 7 0	.....	Ditto.
Rigby, Lionel Woodward (212 of 1923) ...	50 0 0	.....	10 0 0	40 0 0	.....	40 0 0	.....	Ditto.
Ravji Raghavji & Co. (221 of 1923) ...	50 0 0	.....	.....	50 0 0	.....	50 0 0	.....	Ditto.
Ram Gopal Lakhotia ...	50 0 0	.....	2 8 0	47 8 0	.....	47 8 0	.....	Ditto.
Rambux Ramnarain ...	50 0 0	.....	2 8 0	47 8 0	.....	47 8 0	.....	Ditto.
Ramdeo Brojo Mohun and Jowala Prosad (236 of 1923) ...	50 0 0	.....	21 4 0	28 12 0	.....	28 12 0	.....	Ditto.
Rai Charan Biswas & Co. (249 of 1923) ...	50 0 0	.....	21 15 0	28 1 0	.....	28 1 0	.....	Ditto.
Ram Narayan Mathar (21 of 1924)	50 0 0	.....	19 12 0	30 4 0	.....	30 4 0	.....	Ditto.
Ramkissen Das Dalmia ...	50 0 0	.....	.....	50 0 0	.....	50 0 0	.....	Ditto.
Ramkissen Joy Doyal (64 of 1924)	274 7 0	.....	33 11 6	240 11 6	.....	240 11 6	.....	Ditto.

Ramnivas Serogi (Sewdutrai Ramnibas) (61 of 1924) ...	1,245 3 3	......	96 3 7	1,148 15 8	......	1,148 15 8	......	Ditto.
Rodricks, George (77 of 1923) ...	50 0 0	......	22 4 0	27 12 0	......	27 12 0	......	Ditto
Ram Lal Panjabi ...	50 0 0	......	......	50 0 0	......	50 0 0	......	Ditto
Rajrup Mungal Chand (78 of 1924)	1,057 13 0	......	315 7 6	742 5 6	......	742 5 6	......	Ditto.
Ram Chander Ghose (92 of 1924)	50 0 0	......	26 8 0	23 8 0	......	23 8 0	......	Ditto.
Rash Behary Dey (1?1 of 1924) ...	54 0 0	......	25 3 4	29 0 8	......	23 0 8	......	Ditto.
Ram Kissen (133 of 1924) ...	50 0 0	......	34 12 0	15 4 0	......	15 4 0	......	Ditto.
Rens, John (152 of 1924) ...	50 0 0	......	42 8 0	7 8 0	......	7 8 0	......	Ditto
Roghunathrai Dalmia ...	50 0 0	......	2 8 0	47 8 0	......	47 8 0	......	Ditto.
Ramprotap Poddar (168 of 1924)	50 0 0	......	38 7 0	11 9 0	......	11 9 0	......	Ditto.
Ramdoyal Roy (170 of 1924) ...	50 0 0	......	19 3 0	30 13 0	......	30 13 0	......	Ditto.
Ryan, Daniel O'Connell (174 of 1924) ...	1,658 7 0	......	87 12 0	1,570 11 0	......	1,570 11 0	......	Ditto
Ramlal Mali	50 0 0	......	23 4 0	26 12 0	......	26 12 0	......	Ditto.
Ram Lall Bollakidas (184 of 1924)	50 0 0	......	18 14 0	31 2 0	...	31 2 0	......	Ditto.
Rose, Algernon Stradley ...	50 0 0	......	2 8 0	47 8 0	......	47 8 0	......	Ditto.
Ram Lal Shaw (7 of 1925) ..	50 0 0	......	17 12 0	32 4 0	......	32 4 0	......	Ditto.
Rodricks, James Sebastian	50 0 0	......	......	50 0 0	......	50 0 0	......	Ditto.
Rameswur Jhabarmull and Prohladroy ...	364 5 6	......	......	364 5 6	......	364 5 6	......	Ditto.
S								
Sew Churn Sing ...	1,081 12 9	578 6 9	83 8 5	419 13 7	......	158 4 7	261 9 0	Nothing further recoverable.
							No. 2.	Ditto.
Shaik Azizuddin ...	1,041 7 3	......	402 7 9	638 15 6	......	638 15 6	......	Ditto.
Sarkies, S. G. ...	17,698 4 9	......	1,738 6 0	15,959 14 9	......	15,959 14 9	......	Ditto.
Sophianopoulos, J. G. ...	838 12 0	188 8 8	108 11 0	541 8 4	......	42 12 9	498 11 7	Ditto.
							No. 2.	
Sewprosad Johurmull and Kshettromull (Loonkurn Jaliram) ...	19,323 11 3	7,833 9 8	5,640 4 2	5,849 13 5	......	111 15 1	5,737 14 4	Ditto
							No. 2.	
Saler, Henry Eustace ...	402 8 9	......	108 1 0	294 7 9	......	294 7 9	......	Ditto.
Sew Saran and others ...	616 2 6	......	608 14 6	7 4 0	......	......	7 4 0	Ditto.
Sarat Chunder Bose ...	528 4 5	......	53 1 1	475 3 4	......	475 3 4	......	Ditto.
Suganmull Bachawat and others ...	7,458 13 9	6,095 2 6	247 5 1	416 6 2	......	101 6 2	315 0 0	Ditto.
							No. 2.	
Syed Bux ...	767 9 3	......	410 12 9	365 12 6	......	365 12 6	......	Ditto.
Seetul Prosad Rajkumar ...	2,778 9 9	......	2,570 11 6	207 14 3	......	207 14 3	......	Ditto.
Surendro Kumar Deb Roy ...	167 0 0	......	36 15 1	130 0 11	......	130 0 11	......	Ditto.
Soogun Chand Mudra and others (Jeerup Juggernath) ...	5,726 5 1	919 1 6	2,916 0 7	1,891 3 0	......	808 3 2	1,082 15 10	Ditto.
							No. 2.	

Estates.	Whole amount of receipts.	Whole disbursements.		Balance.	Portion of balance applicable to dividends now payable.	Net balance.	Transfers to unclaimed dividends under rule 178 of the P. T. I. Act of 1909.	Probable outturn of the dependencies.
		Dividends paid.	Other payments.					
	Rs. A. P.	Rs. A. P.	Rs. A. P.	Rs. A. P.	Rs. A. P.	Rs. A. P.	Rs. A. P.	
S								
Surendro Nath Pal ...	610 0 0	.....	61 11 0	548 5 0	.....	548 5 0	.....	Nothing further recoverable
Sooresh Chundra Gooyee and others (Mani Lall Gooyee, Jogesh Chandra Gooyee and Rajoomoney Dalal) ...	878 6 9	.....	726 8 3	151 14 6	.....	151 14 6	.....	Ditto.
Soorajmull Surana ...	650 0 0	.....	56 12 0	593 4 0	.....	593 4 0	.....	Ditto.
Shaik Mahomed Ahmed and Abdul Ghoffur ...	20 272 5 10	12,178 4 2	3,622 6 2	4,471 11 6	.....	3,197 14 8	1.273 12 10	Ditto.
Syed, Velayet Ali ...	3,587 4 6	2,253 7 10	592 15 9	740 12 11	.....	688 15 11	51 13 0	Ditto.
Sailessur & Co. ...	2,004 14 2	.....	538 5 4	1,466 8 10	.....	1,466 8 10	.....	Ditto.
Sarada Prosad Daw ...	2,187 3 0	848 9 2	366 1 4	972 8 6	.....	165 2 0	807 6 5	Ditto.
							No. 2.	
Salt, W. R. ..	3 650 0 0	1,284 11 0	2,025 15 0	339 6 0	.....	172 10 0	166 12 0	Ditto.
							No 2.	
Shamsuddin Khoja Mehta Mamma	188 11 0	.....	13 4 11	175 6 1	.....	175 6 1	.....	Ditto.
Sundar Prosad Kulwar ...	1,284 14 5	.....	496 13 11	788 0 6	.....	788 0 6	.....	Ditto.
Sew Narain Mahata and others (Dhanraj Mahata) ...	1,276 15 6	.....	829 8 3	447 7 3	.....	447 7 3	.....	Ditto.
Sejaur Rolamanram and others (S R. Ahmeddin) ...	6,589 2 11	3 907 3 7	835 7 7	1,846 7 9	.....	1,846 7 9	.....	Ditto.
Sultan Mahamed ...	135 0 0	.....	79 11 6	55 4 6	.....	55 4 6	.....	Ditto.
Sham Sundur Agurwalla ...	2,835 2 9	.....	219 7 1	2,615 11 8	.....	2 615 11 8	.....	Ditto
Sidhessur Dey ...	4.597 12 3	453 14 5	1,790 7 3	2 353 6 7	.....	1,515 6 5	838 0 2	Ditto.
							No 2.	
Soshi Bhusan Nag and others ...	574 0 0	.....	318 15 6	255 0 6	.....	255 0 6	.....	Ditto
Sobha Chand Parnek (3 of 1915)	2,553 14 6	.....	834 1 5	1,719 13 1	.....	1,719 13 1	.....	Ditto.
Shaik Mahamed Khalil ...	344 2 0	.....	97 6 3	246 11 9	.....	246 11 9	.....	Ditto
Sarju Prasad and another ...	459 8 0	.....	374 5 3	85 2 9	.....	85 2 9	.....	Ditto.
Sew Lall Rambullav ...	105 3 9	.....	14 13 2	90 6 7	.....	90 6 7	.....	Ditto.
Suresh Chunder Ghose and another	598 2 2	.....	497 9 0	100 9 2	.....	100 9 2	.....	Ditto
Santosh Kumar Mazumdar ...	460 0 0	111 2 8	105 5 0	243 8 4	.....	58 13 8	184 10 8	Ditto.
							No 2	
Sova Chand Idan ...	807 10 6	.....	72 8 0	735 2 6	.....	735 2 6	.....	Ditto.
Satis Chunder Sen (S. C. Sen & Co.)	1,564 4 6	.....	126 7 1	1,437 13 5	.....	1,437 13 5	.....	Ditto
Sew Protap Kurnani ...	123 3 9	.....	29 9 7	93 10 2	.....	93 10 2	.....	Ditto.
Sarat Chunder Nag and others ...	250 0 0	.....	80 6 11	169 9 1	.....	169 9 1	.....	Ditto.

Sarat Chander Pal and Sarat Chunder Pal ...	48,259 12 0	.....	46,614 8 4	1,645 3 8	.....	1,645 3 8	.....		Ditto
Sewprasad Lahuria ...	119 10 6	.....	12 0 7	107 9 11	.....	107 9 11	.....		Ditto.
Surendra Nath Mukerjee ...	642 9 6	.....	528 15 4	113 10 2	.....	113 10 2	.....		Ditto.
Smith, Solina Mrs. ...	137 11 0	.....	53 3 0	84 8 0	.....	84 8 0	.....		Ditto.
Shaik Shyam Ali ...	838 3 0	.....	83 6 0	754 13 0	.....	754 13 0	.....		Ditto.
Seehase, August Frederick Carl ...	35,690 11 2	29,080 13 9	3,199 14 4	3,409 15 1	.....	.....	3,409 15 1		Ditto.
							No. 2.		
Sharpe, Alfred Eldred Waldimer ...	140 1 9	.....	34 13 1	105 4 8	.....	105 4 8	.....		Ditto.
Sham Lall (Sham Lall Luckminarain) ...	283 2 0	24 6 0	177 5 0	81 7 0	.....	81 7 0	.....		Ditto.
Sova Chand Soojaumull ...	2,603 14 0	1,975 14 4	588 2 4	39 13 4	.....	39 13 4	.....		Ditto.
Shaik Abdul Aziz (Shaik Arfanally) (156 of 1916) ...	9,168 12 7	5,718 12 11	2,281 7 8	1,168 8 0	.....	1,168 8 0	.....		Ditto.
Subodh Chander Dutt (Hopsing & Co.) ...	3,130 9 3	1,381 6 10	801 13 7	947 4 10	.....	91 12 4	855 8 6		Ditto.
							No. 2.		
Shaik Mahamed Kader Mirza Sahib	2,553 14 6	1,936 10 9	228 9 9	388 10 0	.....	274 15 9	113 10 3		Ditto.
							No. 2.		
Surendro Nath Das ...	823 9 5	.....	203 7 10	620 1 7	.....	620 1 7	.....		Ditto.
Sarat Chander Ghose and S. M Sudhamani Dasi ...	258 12 3	.....	56 13 0	201 15 3	.....	201 15 3	.....		Ditto.
Shaik Alauddin ...	392 8 0	.....	60 9 11	331 14 1	.....	331 14 1	.....		Ditto.
Sew Das Soogun Chand (50 of 1918) ...	100 0 0	.....	2 9 7	97 6 5	.....	97 6 5	.....		Ditto.
Sattya Churn Dutt (54 of 1918) ...	147 13 9	.....	35 14 6	111 15 3	.....	111 15 3	.....		Ditto.
Sukhmoy Das Gupta (71 of 1918)	266 12 9	.....	60 11 7	206 1 2	.....	206 1 2	.....		Ditto.
Sarat Chunder Chatterjee (103 of 1918) ...	152 0 6	.....	57 5 6	94 11 0	.....	94 11 0	.....		Ditto.
Satcowry Chatterjee (91 of 1918)	60,093 15 0	.....	24,949 15 3	35,143 15 9	.....	35,143 15 9	.....		Ditto.
Surajmull Nekiram (Sreeram Soorjeemull) (123 of 1918) ...	39,251 13 3	36,247 15 9	2,901 14 7	101 14 11	.....	101 14 11	.....		Ditto.
Sadhon Chunder Dey and Bhowani Churn Sadkhan (Sadhu Churn Dey and Bejoy Kristo Roy) (136 of 1918) ...	525 4 7	.....	104 14 1	420 6 6	.....	420 6 6	.....		Ditto
Sewbux and Ram Chunder (138 of 1918) ...	22,929 9 3	.....	3,066 0 6	19,863 8 9	.....	19,863 8 9	.....		Ditto.
Suprovat Das (159 of 1918) ...	927 7 6	65 0 0	222 8 3	639 15 3	.....	639 15 3	.....		Ditto.
Suresh Krishna Bose (21 of 1918)	330 0 0	.....	73 9 0	256 7 0	.....	256 7 0	.....		Ditto.
Sattya Churn Dey (49 of 1919) ...	184 10 9	.....	32 14 8	151 12 1	.....	151 12 1	.....		Ditto.
Satis Chunder Dey Mullick (61 of 1919) ...	860 0 0	.....	776 14 6	83 1 6	.....	83 1 6	.....		Ditto.
Sattya Hari Dutt ...	50 0 0	.....	32 3 0	17 13 0	.....	.....	17 13 0		Ditto.
Soshee Bhusan Shee ...	50 0 0	.....	38 12 6	11 3 6	.....	.....	11 3 6		Ditto.

Estates.	Whole amount of receipts.	Whole disbursements.		Balance.	Portion of balance applicable to dividends now payable.	Net balance.	Transfers to unclaimed dividend account under rule 176 of the P. T. I. Act of 1908.	Probable outturn of the dependencies.
		Dividends paid.	Other payments.					
S	Rs A. P	Rs. A. P.	Rs. A. P.	Rs. A. P.	Rs. A. P.	Rs. A. P.	Rs. A. P.	
Seldana, Joseph Manuel ...	50 0 0	.....	46 12 0	3 4 0	.....	.....	3 4 0	Nothing further recoverable
Suganmull Suvana ...	50 0 0	.....	23 13 0	26 3 0	.....	.....	26 3 0	Ditto.
Sree Gopal Kotary ...	50 9 0	.....	34 15 6	15 0 6	.....	.....	15 0 6	Ditto.
Shib Gobind Chowdry (29 of 1920)	86 11 10	.....	76 15 10	9 12 0	.....	9 12 0	.....	Ditto.
Seth Mohadeb Lall Agarwalla (Mohadeb Lall Poddar) (32 of 1920) ...	50 0 0	.....	19 3 6	30 12 6	.....	30 12 6	.....	Outstanding in course of recovery.
Satyendra Nath Dutt ...	50 0 0	.....	24 15 6	25 0 6	.....	.....	25 0 6	Ditto.
Speard, Richard Munro ...	60 0 0	.....	41 15 0	18 1 0	.....	.....	18 1 0	Ditto.
Surajmull Thakursidass ...	3,690 14 3	.....	374 5 9	3,316 8 6	.....	3,316 8 6	.....	Ditto.
Sanat Kumar Ghosal ...	50 0 0	.....	24 11 6	25 4 6	.....	.....	25 4 6	Ditto.
Satis Chandra Roy and another ...	23,694 15 0	159 15 6	11,077 1 0	12,457 14 6	.....	12,457 14 6	.....	Ditto.
Shaik Nazibulla Shaik Muslam ...	50 0 0	.....	21 4 0	28 12 0	.....	28 12 0	.....	Ditto.
Subodh Chunder Mookerjee ...	50 0 0	.....	19 12 0	30 4 0	.....	.....	30 4 0	Ditto.
Stal. Charles John ...	50 0 0	.....	21 12 0	28 4 0	.....	.....	28 4 0	Ditto.
Surji Prosad ...	50 0 0	.....	19 4 0	30 12 0	.....	.....	30 12 0	Ditto.
Sew Narain and another ...	399 7 0	.....	53 8 4	345 14 8	.....	345 14 8	.....	Ditto.
Sew Narain and Nagoremull ...	50 0 0	.....	.....	50 0 0	.....	50 0 0	.....	Ditto.
Shayam Das Banerjee ...	888 11 6	.....	80 14 1	807 13 5	.....	807 13 5	.....	Ditto.
Seldana, A. F. ...	5,709 9 3	1,074 13 8	1,692 0 3	2,942 11 4	.....	2,921 6 9	21 4 7	Ditto
							No. 2	
Sewjiram Mugniram ...	53,782 2 6	.....	53,296 12 3	485 6 3	.....	485 6 3	.....	Ditto.
Shew Nayek Shah Teli ...	50 0 0	.....	20 4 0	29 12 0	.....	.....	29 12 0	Ditto.
Sagoremull and Hanuman Bux ...	1,058 0 0	.....	164 2 4	893 13 8	.....	893 13 8	.....	Ditto.
Surajbhan Khettry and Chogemull Khettry (Surajbhan Mull Chand)	772 12 9	.....	610 9 11	162 2 10	.....	162 2 10	.....	Ditto.
Suntoke Chand Routhmull and Mungul Chand (Sirdarmull Lukshmi Chand) ...	50 0 0	.....	2 8 0	47 8 0	.....	47 8 0	.....	Ditto.
Surendro Nath Bose (130 of 1920)	150 7 3	.....	50 2 4	100 4 11	.....	100 4 11	.....	Ditto.
Sewratan Purohit ...	50 0 0	.....	31 15 0	18 1 0	.....	.....	18 1 0	Ditto.
Spratt, Archibald Thomas ...	50 0 0	.....	25 12 0	24 4 0	.....	.....	24 4 0	Ditto.
Shamjee Rewjee & Co (162 of 1920)	64,810 0 9	29,711 12 9	15,508 10 6	19,589 9 5	7,879 1 2	11,478 8 4	172 0 0	Ditto.
							No. 2.	
Staynor, John Birnard ...	5,825 0 0	4,050 5 8	353 3 10	1,421 6 6	30 1 7	1,335 12 8	55 8 3	Ditto.
							No 2.	

Syed Ahmed ul Musani Murray ...	50 0 0	.....	41 0 0	9 0 0	.....	.....	9 0 0		Ditto.
Sultan Zia ...	375 2 0	.....	56 2 1	318 15 11	.....	318 15 11	.....		Ditto.
Surajmull Serowgee ...	50 0 0	.....	14 4 0	35 12 0	.....	.....	35 12 0		Ditto.
Shambhu Charan Dutt ...	301 14 9	.....	16 15 6	284 15 3	.....	284 15 3	.....		Ditto.
Sewprosad Maliram and Nathmull (71 of 1921) ...	8,312 8 9	.....	3,360 6 3	4,952 2 6	.....	4,952 2 6	.....		Ditto.
Surendro Nath Pramanick (65 of 1921) ...	2,838 3 0	.....	182 5 3	2,655 13 9	.....	2,655 13 9	.....		Ditto.
Shaik Mohamed Sidiq Saigut (75 of 1921) ...	100 0 0	.....	41 10 0	58 6 0	.....	58 6 0	.....		Ditto.
Sham, Eric Desmond ...	205 0 0	.....	61 10 0	143 6 0	.....	143 6 0	.....		Ditto.
Srinibash Pujari ...	50 0 0	.....	17 0 0	33 0 0	.....	.....	33 0 0		Ditto
Soshi Bhusan Sircar ...	50 0 0	.....	24 9 0	25 7 0	.....	.....	25 7 0		Ditto.
Sailendro Krishna Ray and another (90 of 1921) ...	24,964 12 7	.....	12,806 11 3	12,158 1 4	.....	12,158 1 4	.....		Ditto.
Shaik Aziz Abdul Huq (94 of 1921) ...	2,878 10 0	1,096 10 6	1,061 12 9	720 2 9	.....	582 2 9	138 0 0		Ditto.
							No. 2.		
Speard, Raymond St John ...	50 0 0	.....	41 12 0	8 4 0	.....	.....	8 4 0		Ditto.
Sumarmull Mohadeo Lall ...	50 0 0	.....	2 8 0	47 8 0	.....	47 8 0	.....		Ditto.
Sagoremull Gour ...	50 0 0	.....	29 5 6	20 10 6	.....	.....	20 10 6		Ditto.
Sashi Bhusan Bose ...	131 7 0	.....	29 1 1	102 5 11	.....	102 5 11	.....		Ditto.
Shaik Abdul Huq and another (156 of 1921) ...	8,232 5 9	.....	8,412 2 8	—179 12 11	Dr. Balance—	.....	.....		
Shamu Lall and others ...	50 0 0	.....	44 11 0	5 5 0	.....	.....	5 5 0		Ditto.
Sachindra Mohun Saha (175 of 1921) ...	1,790 2 0	.....	292 3 11	1,497 14 1	.....	1,497 14 1	.....		Ditto.
Sarat Chunder Bhur and another ...	20,415 8 9	431 14 9	7,025 13 0	12,957 13 0	.....	12,938 8 3	19 4 9		Ditto.
							No. 2.		
Sewnarain Marwari and others ...	50 0 0	.....	.....	50 0 0	.....	50 0 0	.....		Ditto
Sutcoree Poddar (Ram Ruttan Das Gajadhar) (183 of 1921) ...	18,472 3 0	.....	1,181 10 8	17,290 8 4	.....	17,290 8 4	.....		Ditto.
Srinivas Chowdry (185 of 1921) ...	100 0 0	.....	31 14 0	68 2 0	.....	68 2 0	.....		Ditto.
Shiva Das Sarkar ...	50 0 0	.....	38 10 0	11 6 0	.....	.....	11 6 0		Ditto.
Sundur Singh ...	50 0 0	.....	27 4 0	22 12 0	.....	.....	22 12 0		Ditto.
Sreegopal Daga and Co. ...	50 0 0	.....	21 12 0	28 4 0	.....	.....	28 4 0		Ditto.
Sew Dutt Roy Murlimanohur ...	50 0 0	.....	15 0 0	35 0 0	.....	35 0 0	.....		Ditto.
Shaik Gool Mahomed ...	50 0 0	.....	35 10 0	14 6 0	.....	.....	14 6 0		Ditto.
Sures Chandra Lahiri ...	50 0 0	.....	45 12 6	4 3 6	.....	4 3 6	.....		Ditto.
Syed Habibur Rohaman Choudry	6,806 1 4	3,824 13 8	427 5 9	2,553 13 11	2,452 9 0	101 4 11	.....		Ditto
Solaman Abaid Hai ...	50 0 0	.....	24 4 0	25 12 0	.....	25 12 0	.....		Ditto
Shewnath Prusad Gangasagor ...	50 0 0	.....	32 13 0	17 3 0	.....	17 3 0	.....		Ditto.
Shibyatulla Barry ...	6,219 4 10	.....	1,772 8 1	4,446 12 9	.....	4,446 12 9	.....		Ditto
Srinarayan Marwari (59 of 1922) ...	63 14 6	.....	20 7 1	43 7 5	.....	43 7 5	.....		Ditto.

Estates.	Whole amount of receipts.	Whole disbursement.		Balance.	Portion of balance applicable to dividends now payable.	Net balance.	Transfers to unclaimed dividend accounts under rule 175 of the P. T. I. Act of 1918.	Probable outturn of the dependencies.
		Dividends paid.	Other payments.					
S	Rs. A. P.	Rs. A. P.	Rs. A. P.	Rs. A. P.	Rs. A. P.	Rs. A. P.	Rs. A. P.	
Surajvan Agarwalla ...	50 0 0	.....	31 2 0	18 14 0	.....	18 14 0	.....	Outstanding in course of recovery.
Sannayasi Baba Muktinath *alias* Hem Chunder Dutt ...	50 0 0	.....	23 8 0	26 8 0	.....	26 8 0	.....	Ditto.
Sugan Chand ...	50 0 0	.....	18 6 0	31 10 0	.....	31 10 0	.....	Ditto
Sudhir Chunder Roy ...	261 7 1	.....	251 2 1	10 5 0	.....	10 5 0	.....	Ditto.
Sudanund Missir ...	50 0 0	.....	25 0 0	25 0 0	.....	25 0 0	.....	Ditto.
Shumzuddee M. ...	50 0 0	.....	2 8 0	47 8 0	.....	47 8 0	.....	Ditto.
Shaikh Aladin ...	50 0 0	.....	30 4 0	19 12 0	.....	19 12 0	.....	Ditto.
Sidwell, Edward Henry ...	50 0 0	.....	69 4 0	—19 4 0	Dr. Balance—	.....	.....	Ditto.
Sewdoyal and another ...	50 0 0	.....	21 8 0	28 8 0	.....	28 8 0	.....	Ditto.
Sailendro Nath Sen (140 of 1922)	236 5 0	.....	70 13 0	165 8 0	.....	165 8 0	.....	Ditto.
Satya Churn Mookerjee (141 of 1922) ...	50 0 0	.....	45 2 0	4 14 0	.....	4 14 0	.....	Ditto.
Saley Mahamed ...	72 3 3	.....	24 13 9	47 5 6	.....	47 5 6	.....	Ditto.
Surendro Nath Koondoo (173 of 1922) ...	75 0 0	.....	54 14 0	20 2 0	.....	20 2 0	.....	Ditto.
Sandys, Edwin Francis ...	3,967 10 0	2,622 15 3	289 15 0	1,054 11 9	.....	.....	1,002 1 8	Nothing further recoverable.
							No. 2. 52 10 1 E. R.	
Saligram Gaurisunkur ...	50 0 0	.....	21 4 0	28 12 0	.....	28 12 0	.....	Outstanding in course of recovery.
Shaikh Mahomed Ismail Chandna (189 of 1922) ...	2,276 12 3	.....	761 13 7	1,514 14 8	.....	1,514 14 8	.....	Ditto.
Saroda Prosad Pal (200 of 1922) ...	50 0 0	.....	42 12 0	7 4 0	.....	7 4 0	.....	Ditto.
Sham Prosad Mullick (203 of 1922) ...	50 0 0	.....	42 13 0	7 3 0	.....	7 3 0	.....	Ditto.
Syed Ahmed Shirazi (205 of 1922)	50 0 0	.....	47 0 10	2 15 2	.....	2 15 2	.....	Ditto.
Sree Kissen Bhutter (168 of 1922) ...	50 0 0	.....	26 8 0	23 8 0	.....	23 8 0	.....	Ditto.
Sukumar Sen (222 of 1922) ...	70 0 0	.....	49 4 0	20 12 0	.....	20 12 0	.....	Ditto.
Sagoremull Dhanuka (12 of 1923)	50 0 0	.....	30 14 0	19 2 0	.....	19 2 0	.....	Ditto.
Sasi Bhusan Das (236 of 1922) ...	325 0 0	.....	58 12 11	266 3 1	.....	266 3 1	.....	Ditto.
Saokias, Mackerith Bethleham (234 of 1922) ...	50 0 0	.....	37 14 0	12 2 0	.....	12 2 0	.....	Ditto.
Sattya Charan Nath (238 of 1922)	1,407 10 9	.....	150 3 1	1,257 7 8	.....	1,257 7 8	.....	Ditto.
Sri Lall Bagla (2 of 1923) ...	50 0 0	.....	19 0 0	31 0 0	.....	31 0 0	.....	Ditto.
Sitol Shah (10 of 1923) ...	50 0 0	.....	29 7 0	20 9 0	.....	20 9 0	.....	Ditto.
Shaik Durghai (15 of 1923) ...	50 0 0	.....	21 12 0	28 4 0	.....	28 4 0	.....	Ditto.

Sree Gobind Chowdry and Surendro Lall Shaha (17 of 1923) ...	50	0	0	.....	39	0	0	11	0	0	.....	Ditto.
Sami Ahmed (35 of 1923) ...	50	0	0	.....	41	6	0	8	10	0	.....	Ditto.
Suprobhat Chandra (38 of 1923) ...	50	0	0	.....	27	8	0	22	8	0	.....	Ditto.
Sarat Chandra Roy and others (162 of 1917) ...	10	0	0	.....	6	12	0	3	4	0	.....	Ditto.
Sitaram Soner (46 of 1923) ...	50	0	0	.....	18	12	0	31	4	0	.....	Ditto
Smith, George Henry (59 of 1923) ...	50	0	0	.....	37	8	0	12	8	0	.....	Ditto.
Stubbs, Alfred William (53 of 1923) ...	61	0	0	.....	57	10	0	3	6	0	.....	Ditto.
Sidhkaran (67 of 1923) ...	50	0	0	.....	37	6	0	12	10	0	.....	Ditto.
Salar, Frederick William (70 of 1923) ...	50	0	0	.....	29	8	0	20	8	0	.....	Ditto.
Sirish Chandra Kundu and others (75 of 1923) ...	741	4	5	.....	66	10	0	674	10	5	.....	Ditto.
Sugan Chand and another (79 of 1923) ...	50	0	0	.....	39	1	0	10	15	0	.....	Ditto.
Shaik Baja Mia (99 of 1923) ...	57	0	0	.....	50	0	7	6	15	5	.....	Ditto.
Shibo Prosad Bhakat (102 of 1923)	50	0	0	.....	23	8	0	26	8	0	.....	Ditto
Shyama Churn Pramanick (104 of 1923) ...	50	0	0	.....	36	6	0	13	10	0	.....	Ditto.
Satis Chunder Ganguly (S. C. Ganguly & Co.) ...	50	0	0	.....	26	12	0	23	4	0	.....	Ditto.
Shew Chand Rai Baijnath (110 of 1923) ...	50	0	0	.....	22	0	0	28	0	0	.....	Ditto.
Sheokaran and another (113 of 1923) ...	50	0	0	.....	21	0	0	29	0	0	.....	Ditto.
Southwell, Phillip William (117 of 1923) ...	200	0	0	.....	42	8	0	157	8	0	.....	Ditto.
Suresh Chandra Chandra (121 of 1923) ...	50	0	0	.....	31	12	0	18	4	0	.....	Ditto.
Smith, Keith Baird (139 of 1923)	50	0	0	.....	46	8	0	3	8	0	.....	Ditto.
Shaikh Rahim Bux (136 of 1923)	50	0	0	.....	25	4	0	24	12	0	.....	Ditto.
Sealy, D. C. (145 of 1923) ...	279	6	1	.....	69	15	4	209	6	9	.....	Ditto.
Sedden, S. K. and Satis Kinker Banerjee (Sedden & Co) ...	50	0	0	.....	.....			50	0	0	.....	Ditto.
Suprosanna Roy Chowdry (157 of 1923) ...	50	0	0	.....	24	4	0	25	12	0	.....	Ditto.
Satya Ranjan Pal (184 of 1923) ...	50	0	0	.....	8	12	0	41	4	0	.....	Ditto.
Satis Chunder Ghose and Sunil Kumar Adhikary (143 of 1923)	4 381	9	0	.....	248	1	0	4,133	8	0	.....	Ditto.
Surendro Nath Chuckerbutty (168 of 1923) ...	50	0	0	.....	10	6	0	39	10	0	.....	Ditto.
Surendra Nath Seal (171 of 1923)	697	8	6	.....	40	10	0	656	14	6	.....	Ditto.
Satyendra Chandra Sen and Suresh Chunder Chuckerbutty ...	50	0	0	.....	.....			50	0	0	.....	Ditto.
Sikdar & Co (178 of 1923) ...	447	9	0	.....	58	9	6	388	15	6	.....	Ditto

Estates	Whole amount of receipts.	Whole disbursements.		Balance.	Portion of balance applicable to dividends now payable.	Net balance.	Transfers to unclaimed dividend account under rule 175 of the P. T. I. Act of 1908.	Probable outturn of the dependencies.
		Dividends paid.	Other payments.					
	Rs. A. P.	Rs. A. P.	Rs. A. P.	Rs. A. P.	Rs. A. P.	Rs. A. P.	Rs. A. P.	
S								
Shaik Serajuddin (Mohammad Ibrahim (182 of 1923) ...	8,463 2 4	.....	907 0 4	7,556 2 0	.....	7,556 2 0	.....	Outstanding in course of recovery.
Satish Chandra Mazumdar ...	50 0 0	.....	.....	50 0 0	.....	50 0 0	.....	Ditto.
Shand Theodore Auguste (192 of 1923) ...	50 0 0	.....	25 8 0	24 8 0	.....	24 8 0	.....	Ditto.
Seokaram and Munna Lall (203 of 1923) ...	147 4 0	.....	18 11 9	128 8 3	.....	128 8 3	.....	Ditto.
Sohan Lall Agarwalla (213 of 1923) ...	50 0 0	.....	11 4 0	38 12 0	.....	38 12 0	.....	Ditto.
Swinton Bertram Evelyn (215 of 1923) ...	190 0 0	.....	33 12 0	156 4 0	.....	156 4 0	.....	Ditto.
Soshee Bhusan Bhattacharjee (215 of 1918) ...	82 1 0	.....	12 12 0	69 5 0	.....	69 5 0	.....	Ditto.
Slade, M. H. Kanyan ...	50 0 0	.....	2 8 0	47 8 0	.....	47 8 0	.....	Ditto
Sukdeo and Suraj Prosad (237 of 1923) ...	82 0 0	.....	35 9 5	46 6 7	.....	46 6 7	.....	Ditto.
Semilia Fabio ...	50 0 0	.....	37 15 6	12 0 6	.....	12 0 6	.....	Ditto.
Saligram Khurana (242 of 1923) ...	3,450 0 0	.....	266 7 0	3,183 9 0	.....	3,183 9 0	.....	Ditto.
Sewnarain Huro Chand Rai (22 of 1924) ...	644 12 0	.....	59 10 9	585 1 3	.....	585 1 3	.....	Ditto.
Sarat Chandra Das (254 of 1923)	50 0 0	.....	23 12 0	26 4 0	.....	26 4 0	.....	Ditto.
Sree Gopal Ramnibash (258 of 1923) ...	302 4 0	.....	34 11 9	267 8 3	.....	267 8 3	.....	Ditto.
Sital Chandra Dey and others (Surendra Nath Dey) (262 of 1923) ...	262 0 0	.....	212 0 0	50 0 0	.....	50 0 0	.....	Ditto.
Surendra Nath, Basant Kumar and Nogendra Nath Naik (7 of 1924)	14,677 2 3	.....	1,042 8 7	13,634 9 8	.....	13,634 9 8	.....	Ditto.
Sudhir Krishna Roy ...	50 0 0	.....	41 0 0	9 0 0	.....	9 0 0	.....	Ditto.
Shamjee Nagjee Bhatia (18 of 1924) ...	50 0 0	.....	19 15 0	30 1 0	.....	30 1 0	.....	Ditto.
Shew Putter Saha ...	50 0 0	.....	17 8 0	32 8 0	.....	32 8 0	.....	Ditto.
Shaik Mazharal Huq (35 of 1924) ...	58 8 0	.....	37 7 0	21 1 0	.....	21 1 0	.....	Ditto.
Saradindu Bhuttacharjee (52 of 1924) ...	50 0 0	.....	25 8 0	24 8 0	.....	24 8 0	.....	Ditto.
Serrao, Albert Francis (55 of 1924) ...	50 0 0	.....	23 15 6	26 0 6	.....	26 0 6	.....	Ditto.

Saniel, William Henry (60 of 1924)	...	100	0	0	.....	46	12	0	53	4	0	.....	53	4	0	.....	Ditto.
Sadasiv Bajpai (67 of 1924)	...	50	0	0	.....	40	12	0	9	4	0	.....	9	4	0	.....	Ditto.
Sadhu Churn Roy Chowdhry (81 of 1924)	...	50	0	0	.....	9	7	6	40	8	6	.....	40	8	6	.....	Ditto
Shaik Nazir Ahmed (70 of 1924)	...	50	0	0	.....	22	13	0	27	8	0	.....	27	8	0	.....	Ditto.
Subal Chunder Seal (73 of 1924)	...	70	0	0	.....	51	7	0	18	9	0	.....	18	9	0	.....	Ditto.
Sova Chand (84 of 1924)	...	50	0	0	.....	18	8	0	31	8	0	.....	31	8	0	.....	Ditto
Soshee Bhusun Dutt and Panchu Gopal Dutt	...	50	0	0	.....	11	4	0	38	12	0	.....	38	12	0	.....	Ditto.
Shaik Tafani and another (103 of 1924)	...	97	8	0	.....	16	0	6	81	7	6	.....	81	7	6	.....	Ditto.
Siva Prosad Sircar (99 of 1924)	...	50	0	0	.....	41	10	0	8	6	0	.....	8	6	0	.....	Ditto.
Surendro Mohon Sinha (117 of 1924)	...	50	0	0	.....	20	7	0	29	9	0	.....	29	9	0	.....	Ditto.
Suresh Chundra Chuckerbutty and Satyendra Chunder	...	50	0	0	.....	.....			50	0	0	.....	50	0	0	.....	Ditto.
Sangvi & Co., K. (126 of 1924)	...	167	8	0	.....	53	1	6	114	6	6	.....	114	6	6	.....	Ditto.
Siva Prosanno Addy (129 of 1924)	...	50	0	0	.....	39	0	0	11	0	0	.....	11	0	0	.....	Ditto.
Saradindu Bose (145 of 1924)	...	50	0	0	.....	23	12	0	26	4	0	.....	26	4	0	.....	Ditto.
Sri Ram Pandit (150 of 1924)	...	50	0	0	.....	20	2	0	29	14	0	.....	29	14	0	.....	Ditto
Seaton, Alfred Edward (158 of 1924)	...	112	5	6	.....	88	3	4	24	2	2	.....	24	2	2	.....	Ditto
Stanislaus Ernest Joseph (156 of 1924)	...	50	0	0	.....	43	8	0	6	8	0	.....	6	8	0	.....	Ditto.
Sasti Kinker Banerjee	...	50	0	0	.....	.....			50	0	0	.....	50	0	0	.....	Ditto.
Sandisan, I I (188 of 1924)	...	120	0	0	.....	109	15	6	10	0	6	.....	10	0	6	.....	Ditto
Sutten Ira Chunder Soor	...	100	0	0	.....	27	10	6	72	5	6	.....	72	5	6	.....	Ditto.
Solomon, Joseph and another (191 of 1924)	...	50	0	0	.....	38	12	0	11	4	0	.....	11	4	0	.....	Ditto.
Shib Chunder Dey (202 of 1924)	...	50	0	0	.....	23	0	0	27	0	0	.....	27	0	0	.....	Ditto
Sew Lall Takutmull (210 of 1924)		550	0	0	.....	121	12	0	428	4	0	.....	428	4	0	.....	Ditto.
Sachhidanandan Bagchi	...	50	0	0	.....	.....			50	0	0	.....	50	0	0	.....	Ditto.
Satis Chunder Pal (229 of 1924)	...	50	0	0	.....	41	8	0	8	8	0	.....	8	8	0	.....	Ditto.
Sewnarain Sham Lall	...	50	0	0	.....	.....			50	0	0	.....	50	0	0	.....	Ditto
Subalak Chunder Pal (232 of 1924)	..	50	0	0	.....	22	4	0	27	12	0	.....	27	12	0	.....	Ditto.
Satis Chunder Banerjee (231 of 1924)	...	50	0	0	.....	40	10	5	9	5	7	.....	9	5	7	.....	Ditto.
Suttendro Nath Roy (9 of 1925)	...	50	0	0	.....	21	0	0	29	0	0	.....	29	0	0	.....	Ditto.
Sewnarain Gupta (240 of 1924)	...	50	0	0	.....	20	8	0	29	8	0	.....	29	8	0	.....	Ditto.
Sudhir Kumar Daw (248 of 1924)		50	0	0	.....	26	8	0	23	8	0	.....	23	8	0	.....	Ditto.
Sewnarain (6 of 1925)	..	54	0	0	.....	34	12	0	19	4	0	.....	19	4	0	.....	Ditto.
Sewdutt Roy and another (39 of 1925)	...	50	0	0	.....	.....			50	0	0	.....	50	0	0	.....	Ditto.
Sewnund Roy Kedarnath	...	150	0	0	.....	.....			150	0	0	.....	150	0	0	.....	Ditto.
Shrager, A. L.	...	50	0	0	.....	.....			50	0	0	.....	50	0	0	.....	Ditto.

Estates.	Whole amount of receipts.	Who's disbursements.		Balance.	Portion of balance applicable to dividends now payable.	Net balance.	Transfers to unclaimed dividend account under rule 175 of the P. T. I. Act of 1909	Probable outturn of the dependencies
		Dividends paid.	Other payments.					
	Rs. A. P.	Rs A. P.	Rs A. P.	Rs. A. P.	Rs. A P	Rs A. P.	Rs. A. P.	
S								
Shaik Gaffur and Shaik Maulabux (11 of 1925) ...	50 0 0	.....	8 4 0	41 12 0	.....	41 12 0	.....	Outstanding in course of recovery.
Surendra Nath Nundy and others (16 of 1925) ...	50 0 0	.....	.....	50 0 0	.....	50 0 0	.....	Ditto.
Sutto Kinker Mullick *alias* S. K. Mullick ...	50 4 0	.....	6 12 0	43 8 0	.....	43 8 0	.....	Ditto
T								
Troylockho Mohan Shaw ...	2,909 10 9	555 13 4	2,016 14 2	326 15 3	.....	326 15 3	.....	Nothing further recoverable.
Thurston, Robert William C. ...	290 0 0	167 0 3	83 15 6	39 0 3	.....	.....	34 8 0	Ditto.
							No 2. E. B.— 4 8 3	
Toolsiram Jalan ...	9,697 8 3	3,796 13 8	910 11 6	4,989 15 1	.....	2,332 8 11	2,657 6 2	Ditto.
Taruck Bundhoo Bhuttacharjee ...	8,811 13 6	2,283 0 11	4,580 14 9	1,947 13 10	.....	1,075 6 1	828 4 3	Ditto.
							No. 2. E. B.— 44 3 6	
Taruck Das Dhur ...	9,308 1 6	899 4 6	4,096 8 4	4,312 4 8	.....	924 1 3	3,388 3 5	Ditto
Tappissier, Eugene & H A. ...	474 10 6	.....	95 8 8	379 1 10	.....	379 1 10	.....	Ditto
Teasdale, T W ...	1,100 0 0	509 13 3	85 14 0	504 4 9	.....	82 9 5	421 11 4	Ditto
Trijogey Nath Dobey ...	5 218 9 6	1,194 4 7	1,954 14 4	2,069 6 7	.....	223 15 5	No. 2. 1,845 7 2	Ditto.
							No. 2	
Turner, N. A. ...	181 8 4	.....	55 8 6	126 0 4	.....	126 0 4	.....	Ditto.
Taherbhoy Mullah Tyeb Ali ...	221 6 3	.....	61 8 10	159 13 5	.....	159 13 5	.....	Ditto
Toolaram Dooger ...	274 15 0	.....	65 6 4	209 8 8	.....	209 8 8	.....	Ditto.
Tice, William (34 of 1918) ...	260 0 0	.....	65 5 0	194 11 0	...	194 11 0	.....	Ditto.
Tara Prosanno Chongdar ...	50 0 0	.....	54 14 6	—4 14 6	Dr Balance—		.....	
Tucker, Henry ...	105 0 0	.....	55 15 0	49 5 0	.....	49 5 0	.....	Ditto.
Thomas, Hugh ...	250 0 0	.....	49 15 6	200 0 6	.....	200 0 6	.....	Ditto.

Toolaram Nursingdas (169 of 1920) ...	1,058 14 9	......	858 14 9	200 0 0	......	200 0 0	......	Ditto.
Tincowri Chatterjee ...	50 0 0	......	28 0 0	22 0 0	......	......	22 0 0	Ditto.
Templeton, A. G. ...	50 0 0	......	37 12 0	12 4 0	......	......	12 4 0	Ditto
Teck Chand ...	50 0 0	......	23 8 0	26 8 0	......	......	26 8 0	Ditto.
Truesdale, Thomas Richard (208 of 1921) ...	50 0 0	......	49 5 3	0 10 9	......	......	0 10 9	Ditto.
Tunsook Das Doogur ...	50 0 0	......	2 8 0	47 8 0	......	47 8 0	......	Ditto.
Tareah Chandra Ghose ...	2,220 8 9	407 9 2	868 11 1	744 4 6	......	189 9 11	554 10 7	Ditto.
							No. 2.	
Tagaram (Tagaram Gungalall) (119 of 1922) ...	50 0 0	......	36 12 0	13 4 0	......	13 4 0	......	Ditto.
Tancred, William Marshall ...	50 0 0	......	45 8 0	4 8 0	......	......	4 8 0	Ditto.
Turner, Victor Oswald (231 of 1922) ...	60 0 0	......	57 0 0	3 0 0	......	3 0 0	......	Ditto.
Tulsi Shah (30 of 1923) ...	50 0 0	......	22 0 0	28 0 0	......	28 0 0	......	Ditto.
Tarbie, David Victor (31 of 1923) ...	50 0 0	......	44 0 0	6 0 0	......	6 0 0	......	Ditto.
Tara Prosanna Pramanick (105 of 1918) ...	5,635 12 0	......	572 8 10	5,063 3 2	......	5,063 3 2	......	Ditto
Tara Prosanna Das Gupta (125 of 1923) ...	50 0 0	......	23 8 0	26 8 0	......	26 8 0	......	Ditto.
Taylor, Reginald Godfrey A'Wood (170 of 1923) ...	50 0 0	......	26 0 0	24 0 0	......	24 0 0	......	Ditto.
Tunsook, Lall Jayne ...	50 0 0	......	......	50 0 0	......	50 0 0	......	Ditto.
Tristram, James Samuel (Monteith & Co.) (205 of 1923) ...	16,568 12 10	1,676 5 0	2,110 3 5	12,782 4 5	75 0 0	12,707 4 5	......	Ditto.
Tejpal Judhraj (222 of 1923) ...	50 0 0	......	10 12 0	39 4 0	......	39 4 0	......	Ditto.
Tejpal Jhoonjhoonwalla (14 of 1924) ...	50 0 0	......	31 2 0	18 14 0	......	18 14 0	......	Ditto.
Tillet, Roland Cecil (65 of 1924) ...	50 0 0	......	41 4 0	8 12 0	......	8 12 0	......	Ditto.
Thompson, Josep, (66 of 1924) ...	50 0 0	......	38 12 0	11 4 0	......	11 4 0	......	Ditto.
Tchasussoglow, Nicolas ...	50 0 0	......	2 8 0	47 8 0	......	47 8 0	......	Ditto.
Tarapado Das ...	50 0 0	......	2 8 0	47 8 0	......	47 8 0	......	Ditto.
Tucker, Ralph Joseph (148 of 1924) ...	50 0 0	......	20 12 0	29 4 0	......	29 4 0	......	Ditto.
Tara Chand Doogur (238 of 1924) ...	50 0 0	......	18 0 0	32 0 0	......	32 0 0	......	Outstanding in course of recovery.
Teally, Victor Robert (234 of 1924) ...	50 0 0	......	37 0 0	13 0 0	......	13 0 0	......	Ditto.
Taruck Balla Dasi (15 of 1925) ...	50 0 0	......	7 12 0	42 4 0	......	42 4 0	......	Ditto.
U								
Upendra Nath Goopta ...	70 0 0	......	15 3 0	54 13 0	......	54 13 0	......	Nothing further recoverable.

Estates.	Whole amount of receipts.	Whole disbursements.		Balance.	Portion of balance applicable to dividends now payable.	Net balance.	Transfers to unclaimed dividend account under rule 175 of the P. T. I. Act of 1909.	Probable outturn of the dependencies.
		Dividends paid.	Other payments.					
U	Rs. A. P.	Rs. A. P.	Rs. A. P.	Rs. A. P.	Rs. A. P.	Rs. A. P.	Rs. A. P.	
Upendra Nath Dutt (135 of 1916)	3 845 15 3	2,609 2 8	219 15 1	1,016 13 6	.....	42 0 0	974 13 6	Nothing further recoverable.
							No 2.	
Upson, Donald Goldie (74 of 1918)	935 0 0	.....	114 12 0	820 4 0	796 4 1	23 15 11	.....	Ditto
Udoymull Mukundraj and Ajitmull ...	81 8 0	.....	34 11 2	46 12 10	.....	46 12 10	.....	Ditto.
Issur Udoynarain Ram Brohmo and Sri Bejoy Hari Roy (15 of 1921) ...	6,429 7 0	.....	2,939 8 7	3,489 14 5	.....	3,489 14 5	.....	Outstanding in course of recovery.
Upendra Nath Bandopadhyaya ...	1,378 7 6	.....	1,294 10 6	83 13 0	.....	83 13 0	.....	Ditto.
Upendra Nath Chatterjee (Charles Francis & Co.) (210 of 1921) ...	7,179 2 6	.....	6,299 2 0	880 0 6	.....	880 0 6	.....	Ditto.
Upendra Nath Nundy (116 of 1923) ...	792 14 6	.....	142 14 7	649 15 11	.....	649 15 11	.....	Ditto.
Unger, Velentine Carl Whybrow (232 of 1923) ...	50 0 0	.....	33 4 0	16 12 0	.....	16 12 0	.....	Ditto.
Uma Charan Adya ...	50 0 0	.....	.....	50 0 0	.....	50 0 0	.....	Ditto.
Upendra Nath Dutt (128 of 1924) ...	50 0 0	.....	24 15 0	25 1 0	.....	25 1 0	.....	Ditto.
Uma Nath Mookerjee (131 of 1924) ...	50 0 0	.....	41 5 0	8 11 0	.....	8 11 0	.....	Ditto.
V								
Vank, A. M. L. ...	50 0 0	.....	6 9 6	40 6 6	.....	40 6 6	.....	Outstanding in course of recovery.
Valla Kota Kowar Appa Rao ...	50 0 0	.....	4 7 0	45 9 0	.....	45 9 0	.....	Ditto.
Velji Jetha ...	633 8 11	.....	61 8 10	572 0 1	.....	572 0 1	.....	Ditto.
Vasanji Danji Thakur (32 of 1922)	50 0 0	.....	45 14 0	4 2 0	.....	4 2 0	.....	Ditto.
Veda, Bernard Pinkerton ...	50 0 0	.....	53 6 0	-3 6 0	Dr Balance—	.....	.....	Ditto.
W								
Woomesh Chunder Chowdry ...	300 0 0	133 4 3	92 10 0	74 1 9	.....	.....	18 5 8	Nothing further recoverable.
							No. 2. 55 12 1	

Wise, R F. ...	298	7	0	.....	37	14	9	260	8	3	.....	Ditto.
Woopendro Chandra Pal and another ...	710	0	0	.....	84	8	3	625	7	9	.....	Ditto
Worman & Co. ...	3,44,183	12	8	1,88,040 9 4	1,49,015	8	1	7,127	11	3	.....	566 7 6	6,561 3 9	Ditto.
												No. 2.		
Wood, Henry ...	660	0	0	176 4 0	66	13	6	416	14	6	.....	.....	398 7 5	Ditto
												No. 2.		
												E. B.—	18 7 1	
Wilkinson, H. R. ...	15,761	15	9	10,109 10 1	2,024	3	5	3,628	2	3	.....	1,719 6 3	1,908 12 0	Ditto.
												No. 2.		
Wilson, James Alexander (33 of 1919) ...	160	0	0	.....	48	4	0	111	12	0	.....	111 12 0	.....	Ditto.
Wittenbaker, T. A W. (73 of 1919) ...	850	0	0	209 15 2	118	3	6	521	13	4	441 4 7	80 8 9	.....	Ditto.
Wickins, John ...	270	0	0	.....	52	10	6	207	5	6	.....	2,7 5 6	.....	Ditto.
Weskin *alias* Wescott, Mrs. Pasquela ...	50	0	0	.....	59	7	0	−9	7	0	Dr. Balance—	.....	.....	Outstanding in course of recovery.
Waymark, A. E. ...	1,989	5	0	135 0 0	183	2	10	1,671	2	2	1,295 11 11	334 3 3	41 8 0	Ditto.
												No. 2.		
Walke, William F. ...	50	0	0	.....	54	3	0	−4	3	0	Dr. Balance—	.....	.....	Ditto.
Weir, W. R. ...	1,874	4	0	.....	309	8	6	1,564	11	6	.....	1,564 11 6	.....	Ditto.
Webber, J. G. ...	50	0	0	.....	25	0	0	25	0	0	.....	25 0 0	.....	Ditto.
Wood, L. W. C. ...	54	0	0	.....	52	2	0	1	14	0	.....	1 14 0	.....	Ditto.
Weatherall, Herbert Arthur (152 of 1922) ...	135	12	9	.....	45	12	7	90	0	2	.....	90 0 2	.....	Ditto.
Weatherall, Mabel Lena ...	50	0	0	.....	22	4	0	27	12	0	.....	27 12 0	.....	Ditto
Willis, Frederick Oliver (215 of 1922) ...	50	0	0	.....	41	0	0	9	0	0	.....	9 0 0	.....	Ditto.
White, Maurice ...	70	0	0	.....	49	0	0	21	0	0	.....	21 0 0	.....	Ditto.
William, George (58 of 1923) ...	50	0	0	.....	24	0	0	26	0	0	.....	26 0 0	.....	Ditto.
Wilkins, Frederick Oliver (120 of 1923) ...	50	0	0	.....	38	8	0	11	8	0	.....	11 8 0	.....	Ditto.
Whitworth, Mark Stanley (126 of 1923) ...	50	0	0	.....	39	12	0	10	4	0	.....	10 4 0	.....	Ditto.
White, Garnet Hynd (227 of 1923) ...	1,333	13	0	.....	188	15	6	1,144	13	6	.....	1,144 13 6	.....	Ditto.
Wardroper, Edwin (4 of 1924) ...	763	4	9	.....	44	12	7	718	8	2	.....	718 8 2	.....	Ditto.
Wildgoss, Thomas Austin ...	50	0	0	.....	2	8	0	47	8	0	.....	47 8 0	.....	Ditto.
Walls, Andrew Bouchard (192 of 1924) ...	120	4	0	.....	37	8	0	82	12	0	.....	82 12 0	.....	Ditto.
Walker, C. A. (228 of 1924) ...	50	0	0	.....	39	8	0	10	8	0	.....	10 8 0	.....	Ditto.
Wallace, R., Mrs (239 of 1924) ...	50	0	0	.....	.....			50	0	0	.....	50 0 0	.....	Ditto.

Estates.	Whole amount of receipts.	Whole disbursements.		Balance.	Portion of balance applicable to dividends now payable.	Net balance.	Transfers to unclaimed dividend account under rule 175 of the P. T. I. Act of 1908.	Probable outturn of the depeadencies.
		Dividends paid.	Other payments.					
	Rs. A. P.	Rs. A. P.	Rs. A. P.	Rs. A. P.	Rs. A. P.	Rs. A. P.	Rs. A. P.	
Y								
Yassin, K. M. ...	114 5 0	.....	34 6 4	79 14 8	.....	79 14 8	.....	Nothing further recoverable.
Young, Henry Horatio ...	290 0 0	108 4 0	21 13 11	159 14 1	.....	.....	94 5 8	Ditto.
							No. 2. E. B.— 65 8 5	
Yee, Ahong ...	50 0 0	.....	26 4 0	23 12 0	.....	23 12 0	.....	Ditto
Z								
Zemin, Samuel Joseph ...	50 0 0	.....	25 13 6	24 2 6	.....	24 2 6	.....	Nothing further recoverable.
Zarwarmull, Rameswar (8 of 1920)	181 1 2	.....	36 4 4	144 13 5	.....	144 13 5	.....	Ditto.
Zamin Ali Shah (66 of 1923) ...	133 4 0	.....	25 10 7	107 9 5	.....	107 9 5	.....	Outstanding in course of recovery.

In addition to the above there are 669 estates with balances under Rs. 500 aggregating Rs. 1,19,816-0-3 the particulars of which may be learnt at this office. The Official Assignee has received for remuneration for the half year ending 31st January 1925, Rs. 10,030.

Prepared by

PITAMBAR BANERJEE,	R. G. BANERJEE,	A. C. MUKHERJEE,	G. M FALKNER,
Head Clerk, Bill Department.	*Senior Auditor.*	*Examiner, Outside Audits, Calcutta.*	*Official Assignee, Calcutta.*

CALCUTTA, *the 12th August 1925.*

(870—1)

In the High Court of Judicature at Fort William in Bengal, in Insolvency.

NOTICE OF ADJUDICATION ORDER.

No. 136 of 1926.

Re Kanya Lall Dobey, lately of No. 106, Cross Street, in the town of Calcutta, and lately carrying on business as a hawker of gold and silver embroideries and at present residing at No. 59, Cross Street, in Calcutta, aforesaid and working in the employ of the firm of Khoosaldas Jiwabhai, at the said premises No. 59, Cross Street, Calcutta, aforesaid, *ex parte* the debtor.

S. K. Dutt, debtor's solicitor.

ON the 25th day of June 1926 an order was made by the High Court of Judicature at Fort William in Bengal in its insolvency jurisdiction adjudging the abovenamed as an insolvent.

NOTE.—All debts due to the estate should be paid to me.

Dated this 28th day of June 1926.

G. M. FALKNER, Official Assignee.

In the High Court of Judicature at Fort William in Bengal, in Insolvency.

NOTICE OF ADJUDICATION ORDER.

No. 137 of 1926.

Re Beatrice Hancock residing at No. 27, Marquis Street in the town of Calcutta, of no occupation, *ex parte* the debtor in person.

ON the 26th day of June 1926 an order was made by the High Court of Judicature at Fort William in Bengal in its insolvency jurisdiction adjudging the abovenamed as an insolvent.

NOTE.—All debts due to the estate should be paid to me.

Dated this 30th day of June 1926.

G. M. FALKNER, Official Assignee.

In the High Court of Judicature at Fort William in Bengal, in Insolvency.

NOTICE OF ADJUDICATION ORDER.

No. 139 of 1926.

Re Jugal Krishna Mullick, residing at No. 377, Upper Chitpore Road, in the town of Calcutta, without occupation, *ex parte* the debtor.

Suresh Ch. Bose, debtor's solicitor.

ON the 29th day of June 1926 an order was made by the High Court of Judicature at Fort William in Bengal in its insolvency jurisdiction adjudging the abovenamed as an insolvent.

NOTE.—All debts due to the estate should be paid to me.

Dated this 2nd day of July 1926.

G. M. FALKNER, Official Assignee.

NOTICE TO CREDITORS OF APPLICATION FOR DISCHARGE.

In the High Court of Judicature at Fort William in Bengal, in Insolvency.

No. 64 of 1924.

Re Firm of Ram Kissen Joydayal, *ex parte* the debtor firm.

To—

(1) Bhagwan Das Mohadoe, creditor No. 3, Calcutta business.
201, Harrison Road, Calcutta.

(2) Bissen Das Bania, creditor No. 7, Calcutta business.
Amritsar, the Punjab.

(3) Buldoe Bhagwandas, creditor No. 9, Calcutta business.
191, Harrison Road, Calcutta.

(4) Delooram Arjundas, creditor No. 13, Calcutta business.
14, Rup Chand Roy's Street, Calcutta.

(5) Durga Dutt Sew Dutt Rati, creditor No. 16, Calcutta business.
180, Cross Street, Calcutta.

(6) Fazul Razak, creditor No. 17, Calcutta business
17, Tulsi Das Mullick's Lane, Calcutta.

(7) Hadji Fakir Mohamed, creditor No. 21, Calcutta business.
70, New Market Street, Calcutta.

(8) Naitram Chowdhury, creditor No. 29, Calcutta business.
16, Rushmoney's Lane, Janbazar, Calcutta.

(9) Radhakissen Gunpatrai, creditor No. 36, Calcutta business.
273, Upper Chitpore Road, Calcutta.

(10) Ramdhari Tacoor Dass, creditor No. 38, Calcutta business.
Jagodiri, district Ambala.

(11) Sewram Gopichand, criditor No. 42, Calcutta business.
Buffa, district Hazara, the Punjab.

(12) Sreemati Saraswati Bai, creditor No. 45, Calcutta business
26-1-1, Baranoshi Ghose Street, Calcutta.

(13) Tulsi Dass Kissen Das, creditor No. 49, Calcutta business.
402, Upper Chitpur Road, Calcutta.

(14) Rupchand Ghanashyam Dass, creditor No. 8, Amritsar business.
Sankeri, district Hazara.

(Whose present whereabouts are not known).

PLEASE take notice that it is ordered by the Insolvency Court, High Court, Calcutta, that the hearing of discharge of the members of the abovenamed insolvent firm will take place before it on Tuesday, the 3rd day of August 1926 at 11 o'clock in the forenoon. If you wish to appear and oppose the discharge of the abovenamed insolvents, you should file your proof of claim, if you have not filed one already, at the office of the Official Assignee and then attend at the time and place abovenamed.

G. M. FALKNER, Official Assignee.

Calcutta, the 28th day of June 1926.

NOTE.—A form of proof of debt, if not already received, will be supplied on application to this office.

(1330—1)

In the High Court of Judicature at Fort William in Bengal, in Insolvency.

No. 228 of 1922.

Re Anath Nath Dey, *ex parte* Bucktarmull Chouthmull.

To Anath Nath Dey, the insolvent abovenamed and Babu Jotindra Nath Mitter, his Attorney, G. M. Falkner, Esqr., Official Assignee and Assignee of the estate of the insolvent abovenamed.

Dear Sir,

PLEASE take notice that on Friday the 16th day of July 1926, at the hour of 11 o'clock in the forenoon an application will be made, before the Registrar in insolvency on behalf of Bucktarmull Chouthmull one of the creditors of the insolvent abovenamed for an order that the adjudication order made herein on the 7th December 1922 be annulled and that the Official Assignee do pay to the applicant the sale-proceeds of the goods attached in execution of the decree made in Small Cause Court suit No. 20864 of 1922 or so much thereof as will satisfy its claim less his commission and charges and do also pay to Babu S. N. Ghoshal the cost of and incidental to his application to be taxed by the Taxing Officer out of the assets in his hands belonging to the insolvent or in case such assets are not available by the insolvent personally.

Dated this 7th day of June 1926.

Yours faithfully,

SURENDRANATH GHOSHAL,

Attorney for the applicant.

GROUNDS.—Affidavit of Ramratan Daga affirmed on the 21st of May 1926, and proceedings in the matter.

(1302—1—1228)

In the High Court of Judicature at Fort William in Bengal, in Insolvency.

No. 98 of 1919.

Re Ganesh Lall Daga and another.

Ex parte the creditor.

NOTICE is hereby given that a dividend is intended to be declared in the above estate and the same will be payable from this office on proved and admitted claims on or after the 2nd August next. Persons claiming to be creditors of the above estate are hereby required to submit their respective claims by an affidavit supported by vouchers in this office by Monday, the 5th July next, after which no claim will be accepted.

G. M. FALKNER, Official Assignee.

Calcutta, the 28th June 1926. (1322—1)

In the High Court of Judicature at Fort William in Bengal, in Insolvency.

No. 75 of 1924.

Re Thomas William Bear, *ex parte* the debtor.

NOTICE is hereby given that a dividend is intended to be declared in the above estate and the same will be payable from this office on or after the 2nd August next. Persons claiming to be creditors of the above estate are hereby required to submit their respective claims by an affidavit supported by vouchers in this office by Monday, the 19th instant.

G. M. FALKNER, Official Assignee.

Calcutta, the 2nd July 1926. (1333—1)

In the Court of the District Judge, Bankura.

INSOLVENCY CASE No. 1 OF 1926.

NOTICE is hereby given that Ram Lal Chandra, son of late Jogneswar Chandra, of Patrasair, police-station Patrasair, district Bankura, has been adjudicated an insolvent by this Court on 12th June 1926 and directed to come up for his discharge within six months.

R. C. SEN, District Judge (offg.).

Bankura, the 25th June 1926. (1296—1—1224)

In the Court of the District Judge of Bankura.

INSOLVENCY CASE No. 3 OF 1925.

NOTICE is hereby given that Jitendra Nath Karmakar, son of late Shib Prasad Karmakar, of Moral, police-station Indas, district Bankura, has been adjudicated an insolvent by this Court on 1st May 1926 and directed to come up for his discharge within six months.

R. C. SEN, District Judge.

Bankura, the 25th June 1926. (1301—1—1225)

NOTICE TO CREDITORS OF THE DATE OF HEARING OF AN INSOLVENCY PETITION.

[*Section 19 of the Provincial Insolvency Act, V of 1920.*]

In the Court of the District Judge of Chittagong.

INSOLVENCY APPLICATION No. 27 OF 1926

WHEREAS Upendralal Barua and Jogendra Lal Barua, sons of Nabin Chandra Barua, of Sadaknagar, police-station Fathickchhery, district Chittagong, have applied by a petition, dated the 24th May 1926, to be declared insolvents under the Provincial Insolvency Act, V of 1920, this is to give notice that the Court has fixed the 9th day of July 1926 for hearing of the aforesaid petition and the examination of the debtors.

J. W. NELSON, District Judge.

Chittagong, the 11th June 1926. (1285—1—1237)

NOTICE TO CREDITORS OF APPLICATION FOR DISCHARGE.

[*Section 41 (1) of the Provincial Insolvency Act, V of 1920.*]

In the Court of the District Judge at Chittagong.

INSOLVENCY CASE No. 51 OF 1921.

(1) Abdul Mozid, (2) Abdul Ali, (3) Md. Kalu and (4) Abdul Rashid, sons of Alimoddin, of Zilwanza *alias* Nunyachata, police-station Cox's Bazar, district Chittagong, applicants.

TAKE notice that the above-named insolvents have applied at the Court for their discharge and that the Court has fixed the 16th day of July 1926 at 11 o'clock for hearing the application.

Dated this 10th day of June 1926.

J. W. NELSON, District Judge.

(1245—1—1216)

In the Court of the District Judge of Chittagong.

INSOLVENCY CASE No. 26 OF 1924

Ollimeah, son of Jafar Ali, of Bellkhain, police-station Patiya, district Chittagong, insolvent.

THE abovenamed insolvent having failed to apply for discharge within the time allowed, it is ordered that the order of adjudication passed on 14th June 1924 be and the same is hereby annulled under section 43 (*1*) of the Insolvency Act V of 1920.

J. W. NELSON, District Judge.

Chittagong, the 11th June 1926. (1255—1—1218)

NOTICE TO CREDITORS OF THE DATE OF HEARING OF AN INSOLVENCY PETITION.

In the Court of the District Judge of Chittagong.

INSOLVENCY CASE No. 24 OF 1926.

WHEREAS Fazal Rahaman, son of Muhammad Wali, of Kumira, police-station Sitakunda, district Chittagong, has applied to this Court by a petition, dated the 27th day of March 1926, to be declared an insolvent under the Provincial Insolvency Act V of 1920, this is to give notice to all his creditors that the Court has fixed the 31st day of July 1926 for hearing of the aforesaid petition and examination of the debtor.

J. W. NELSON, District Judge.

Chittagong, the 14th June 1926. (1259—1—1219)

In the Court of the District Judge of Hooghly.

NOTICE is hereby given, under clause (*2*) of section 12 of the Provincial Insolvency Act, V of 1920, to his creditors that the insolvency petition of Madan Mohan Seal, son of late Nimy Chand Seal, of Chinsura Sandesartola, thana Chinsura, district Hooghly, has been admitted by this Court as No. 43 of 1926 and that the 10th July 1926 has been fixed for the hearing thereof.

P. C. DE, District Judge.

Chinsura, the 16th June 1926. (1253—1—1214)

In the Court of the District Judge of Hooghly.

NOTICE is hereby given under clause (*2*) of section 12 of the Provincial Insolvency Act, V of 1920 to his creditors that the insolvency petition of Madan Mohan Bose, son of Jugol Kishore Bose, of Mendly, thana Pandooa, district Hooghly, has been admitted by this Court as No. 45 of 1926 and that the 16th July 1926 has been fixed for the hearing thereof.

P. C. DE, District Judge.

Chinsura, the 17th June 1926. (1269—1—1215)

In the Court of the Additional District Judge of Hooghly at Howrah.

NOTICE is hereby given under the Provincial Insolvency Act, V of 1920, to his creditors that the insolvency petition of Kesari Mohan Dhang, son of Umesh Chanora Dhang, of 177, Babu Danga Road, Salikha, thana Golabati, district Howrah, has been admitted by this Court as No. 60 of 1926 and that the 19th July 1926, has been fixed for the hearing thereof.

H. W. LYNE, Addl. District Judge.

Howrah, the 24th June 1926. (1300—1—1226)

In the Court of the District Judge of Murshidabad.

INSOLVENCY CASE No. 2 OF 1926.

In the matter of Natabar Saha, son of late Bangshibadan Saha, of Khagra, police-station Berhampur town, district Murshidabad, debtor petitioner.

NOTICE is hereby given to all concerned that the abovenamed petitioner has been adjudged an insolvent by an order of this Court, dated the 12th June 1926, and that he has been directed to apply for his discharge within six months from that day.

A. L. BLANK, District Judge.

Berhampur, the 24th June 1926. (1287—1—1227)

NOTICE.

In the Court of the District Judge of Murshidabad.

INSOLVENCY CASE No. 35 OF 1925.

In the matter of Jadu Nath Chowdhuri, of Chhabghati, police-station Suti, district Murshidabad, debtor.

PURSUANT to a petition filed on the 6th May 1925, by creditors Tansukdas Sheraogi and Kaluram Sheraogi, sons of late Mangilal Sheraogi, of Aurangabadbazar, police-station Suti, district Murshidabad, and on reading the petition and hearing their pleader and in the absence of the debtor it is ordered that the debtor be and the said debtor is hereby adjudged insolvent. It is further ordered that the debtor do apply for his discharge within six months from this date.

Dated this 16th day of June 1926.

A. L. BLANK, District Judge.

(1303—1)

NOTICE.

In the Court of the District Judge of Murshidabad.

INSOLVENCY CASE No. 22 OF 1925.

In the matter of Purna Chandra Sinha, son of late Kailash Chandra Sinha, of Narayanpur, police-station Bharatpur, district Murshidabad, debtor petitioner.

NOTICE is hereby given to all concerned that the abovenamed petitioner who was adjudged insolvent by an order of this Court, dated the 23rd May 1925, not having appeared on the day fixed for hearing his application for discharge, the said order of adjudication dated the 23rd May 1925, was annulled on the 17th May 1926.

A. L. BLANK, District Judge.

Berhampore, the 30th June 1926. (1324—1)

In the Court of the District Judge of Mymensingh.

INSOLVENCY CASE No. 1 OF 1923.

NOTICE is hereby given that the order of adjudication, dated the 7th day of February 1923, against Saday Chandra Saha, son of late Naba Kishore Saha, of Gouripur, at present Ichulia, police-station Iswarganj, district Mymensingh, be and the same is hereby annulled.

G. C. SANKEY, District Judge.

Mymensingh, the 21st June 1926. (1299—1)

In the Court of the District Judge of Pabna and Bogra.

INSOLVENCY CASE No. 2 OF 1926.

PURSUANT to the petition of Jaharmal Wasowala, proprietor of the firm Jaharmal Bhimraj and creditor of Begraj Dhanraj firm and on reading an affidavit in support of the petition dated 9th January 1926, sworn and filed on 4th June 1926, and hearing his pleader, it is ordered that Prem Chand Tanter of Begraj Dhanraj firm of Jamalganj in the district Bogra is hereby adjudged insolvent and Babu Umesh Chandra Chakraverty, pleader of Bogra, is appointed a receiver. The insolvent do apply for discharge within six months.

IRADATULLAH, District Judge.

Pabna, the 24th June 1926. (1297—1)

In the Court of the District Judge of Pabna and Bogra.

INSOLVENCY CASE No. 3 OF 1926.

PURSUANT to the petition of Jetmal Wasowala, son of late Udayn Chand Wasowala of Ratangar, a creditor of Begraj Dhanraj firm at Jamalganj in the district Bogra and on reading an affidavit in support of the petition dated 8th January 1926, sworn and filed on 4th June 1926, and upon hearing his pleader it is ordered that Begraj Tanter of Begraj Dhanraj firm of Jamalganj is adjudged an insolvent and Babu Umesh Chandra Chakraverty, pleader of Bogra, is appointed a receiver. The insolvent do apply for discharge within six months.

IRADATULLAH, District Judge.

Pabna, the 24th June 1926. (1298—1)

BABU SURAJIT CH. LAHIRI, M.A., B.L., intends to be enrolled as a Vakil of the High Court, Calcutta.

(1283—4—1210)

BHABESHNARAYAN BASU intends to be enrolled as a Vakil of the High Court, Calcutta.

(1182—4—1102)

BABU SARAJ KUMAR MAITI, B.L., intends to be enrolled as a Vakil of the High Court, Calcutta.

(1188—4—1141)

BABU BINAYENDRANATH GHOSH, B.L., intends to be enrolled as a Vakil of the Calcutta High Court.

(1189—4—1145)

MR. BIRESWAR CHATTERJEA, M. SC., B.L., intends to be enrolled as a Vakil, High Court, Calcutta.

(1276—4—1206)

APPLICATIONS in their own handwriting are invited from Mahomedan candidates for the post of a temporary clerk on Rs. 40 per mensem for employment in the office of the undersigned. The post is temporary, non-pensionable and sanctioned from year to year. None need apply who has not passed the Matriculation Examination and is over 20 years. Preference will be given to those who can write a good legible hand and also have a knowledge of accounts and correspondence.

Applications will be received by the undersigned up to 10th July 1926.

H. F. D. JACOB, Executive Engineer,
Electrical Division, P. W. D., Bengal.

Calcutta, the 30th June 1926.

Jamshedpur Technical Institute.

APPLICATIONS are invited from students desirous of studying metallurgy at the Jamshedpur Technical Institute. Five students will be selected from this province, who are natives of or are domiciled in Bengal. Of these, two will be non-Hindus. The next session will commence on November 1st

A combined theoretical and practical three years' course is given at the Institute and the works in the metallurgy of iron and steel. During the training each student will be allowed a monthly stipend of Rs 60. On the completion of the course, successful students may be required to enter into an agreement to serve the Tata Iron and Steel Company for five years, in which case they will be given a position in the works on a salary of not less than Rs. 200 per month.

The minimum qualification required is the Intermediate Science or Engineering of a recognised University or the Cambridge Higher School Certificate Examination and the subjects passed must include Physics, Chemistry and Mathematics. Students who have passed the Final Examination of the Mechanical, Electrical or the Mining Classes of the Bengal Engineering College are also eligible for admission. Candidates must be under 22 years of age on November 1st, 1926, be of sound physique and have perfect eyesight. Those selected will be required to pass a medical examination. An I.Sc. at 18 placed either in the 1st or 2nd division would have preference No student who is not a native of or is not domiciled in Bengal need apply for selection from this province.

Applications should be submitted in the first instance to the Director, Technical Institute, Jamshedpur, direct, so as to reach him not later than the 31st July 1926. Candidates should state their age, academic qualifications with subjects passed and division, the province they come from, weight in lbs., height, abdomen and chest measurements in their applications. Preference will be given to those who possess the following average figures :—

Weight	...	140 lbs.
Height	...	5 feet 7 inches.
Chest expanded	...	36 inches.
Chest expansion	...	2 inches at least.
Abdomen	...	27 inches.

Original certificates must not be sent unless asked for.

Application forms and other papers will be despatched from Jamshedpur only to those candidates who appear to have some prospects of admission.

G. P. HOGG,
Director of Industries, Bengal.

40-1A, Free School Street, Calcutta, the 1st July 1926.

WANTED candidates for admission into the Amin class of the B. G. Technical School, Rangpur. Students passing the M. E. or M. V. examinations and the annual examination for promotion to class VII (4th class) of H. E. School above 16 years old are qualified for admission, but preference will be given to students of higher classes of H. E. Schools and specially passed and plucked Matriculates.

There are two scholarships of Rs. 10 each a month tenable for one year for the two best boys of this class. Session commences from July. There is a Hindu Hostel attached to the school. Muhammadan boys may put up at the Hare Moslem Hostel, Rangpur.

Apply for rules with half anna postage stamps.

SIDDHESHWAR SHAHA, Superintendent,
B. G. Technical School, Rangpur.

Rangpur, the 15th June 1926.

Board of Intermediate and Secondary Education, Dacca.

WANTED a clerk on Rs. 75 per month for the office of the Board of Intermediate and Secondary Education, Dacca, for one year in the first instance. A man with good knowledge of English and with office experience and with knowledge of type-writing and shorthand will be preferred. Application in the handwriting of the applicant, with statement of age and testimonials, should reach the undersigned on or before the 7th July 1926.

A RAHMAN, Secretary (offg.).

Ramna, the 21st June 1926.

Wanted.

A PASSED Assistant Accountant for the Purnea District Board on Rs. 100—10—150 a month. None need apply who has not thorough knowledge of District Board and Public Works Accounts. Preference will be given to a native of or one domiciled in, the Province of Bihar and Orissa.

2. Also one Assistant having thorough experience of District Board work on Rs. 50—3—65, four Assistants having knowledge of education work of District Board and one assistant having general knowledge of District or Local Board work on Rs. 30—3—45 a month each. None need apply who is not a native of or domiciled in, the Province of Bihar and Orissa.

Selected candidates shall have to join at once.

Applications will be received by the undersigned up to the 25th July 1926.

NISI KANTA SEN, Chairman, District Board.

Purnea, the 27th June 1926. (1323—3)

Notice.

THE Bengal and Madras Service Family Pension Fund which is provisionally managed and assisted by Government has for its object the provision of monthly pensions for the maintenance of the widows and children of subscribers and is open, with certain exceptions, to all active and pensioned members of the Uncovenanted Service of Government (except those serving under the Government of Bombay), and to Local Fund servants earning pensions from Government. Some of the special features of the fund are—(1) that widowed daughters incapable of remarriage or children labouring under such mental or bodily infirmities as incapacitate them from earning their livelihood or preclude the possibility of marriage (in case of a daughter) are admitted to its benefits; and (2) that subscribers to the Widows' and Daughters' branches are entitled to a refund of 30 per cent. of the premia paid, should the nominees predecease them after five years of admission. The second quinquennial valuation of the fund has been completed by the Actuary to the Government of India and his report discloses very favourable results. For forms of application and rules of the Fund apply to the Accountant-General, Central Revenues, Imperial Secretariat Buildings, Calcutta.

Notice.

TO be sold by public auction at the Custom House wine shed on Thursday, the 15th July 1926, at 2 P. M.

One lot of 26 bottles—Remnants of Liquors.

The liquors may be inspected on application to the inspector in charge of the Custom House.

G. S. HARDY, Collector of Customs.

Calcutta, the 28th June 1926. (1331—1)

Currency notice.

THE following Currency notes of the Calcutta Circle are stated to have been destroyed, and payment of their value has been claimed by the persons whose names are placed against the numbers. Any other person claiming a right to them is warned to communicate at once with the undersigned.

Notes wholly destroyed.

Register No.	Number of notes.	Value. Rs.	Nature of claimant.
W. D. 1 of 1925-26.	P. D./11 55469	50	Church Missionary Society, Pathra, Godda, Sonthal Parganas
"	P. D/11 55470	50	Ditto.
"	P. D./13 12613	50	Ditto.

J. J LATTA, Currency Officer.

Currency Office, the 29th June 1926.

In the matter of the Indian Companies Act, VII of 1913, and In the matter of the East Bengal Industrial and Agricultural Syndicate, Limited.

NOTICE is hereby given that an extraordinary meeting of the company will be held at the registered office of the Company (5B, St. James Lane, Calcutta), at 1 P.M., on 23rd July 1926 to consider the question of voluntary liquidation of the Company and to appoint a liquidator and also another meeting will be held at the said address at 1 P.M., on 6th August 1926 to confirm the resolution of the former meeting.

By order of the Board,

G. SINHA, Director.

(1328—1—1223)

In the matter of the Indian Companies Act, 1913, and In the matter of Calcutta Traders, Limited (in liquidation).

NOTICE is hereby given that at an extraordinary general meeting of the members of the abovenamed Company duly convened and held at 26, Dalhousie Square, Calcutta, on the 23rd day of June 1926, the resolution mentioned below, which was passed as an extraordinary resolution on 7th June 1926, was confirmed as a special resolution :—

"That the Company be wound up voluntarily and that Mr. Richard Whiston Martell, of 26, Dalhousie Square, Calcutta, Solicitor, be appointed liquidator for the purposes of such winding up at a fee of Rs. 1,000 together with all costs, charges and expenses incurred by him in and about such winding up."

R. W. MARTELL, Liquidator.

Calcutta, the 23rd June 1926. (1284—1—1211)

In the matter of the Indian Companies Act, 1913, and In the matter of Calcutta Traders, Limited (in liquidation).

NOTICE is hereby given pursuant to section 209 of the Indian Companies Act, 1913, that a meeting of the creditors of the abovenamed company will be held at 26, Dalhousie Square, Calcutta, on Thursday, the 15th day of July 1926, at 12-30 P.M.

R. W. MARTELL, Liquidator.

Calcutta, the 23rd June 1926. (1285—1—1212)

In the matter of the Indian Companies Act, 1913, and

In the matter of Calcutta Traders, Limited (in liquidation).

NOTICE is hereby given that the creditors of the abovenamed Company which is being wound up are required on or before the 20th day of July 1926 to send their names and addresses and the particulars of their debts or claims and the names of their solicitors (if any), to the undersigned, the liquidator of the said Company, and if so required by notice in writing from the liquidator or by his solicitors, personally to come in and prove the said debts or claims at such time and place as shall be specified in such notice or in default thereof they will not be admitted.

R W. MARTELL, Liquidator.

Calcutta, the 23rd June 1926. (1286—1—1213)

In the matter of the Indian Companies Act, VII of 1913, and

In the matter of the Alpha General Insurance Company, Limited (in liquidation).

NOTICE is hereby given that at Extraordinary General Meetings of the members of the abovenamed Company duly convened and held at 7, Council House Street, Calcutta, on the 10th day of June 1926, and the 26th day of June 1926, respectively, the Resolutions below mentioned were passed and confirmed as special resolutions :—

"That it is desirable to wind up the Company and accordingly that the Company be wound up voluntarily,"

and

"That Messrs. W. R. Rae and E. P. Guzdar be and they are hereby appointed liquidators for the purpose of such winding up with joint and several powers at a remuneration of 5 per cent. on the assets realised."

ASHRUFF O. JAMALL, CHAIRMAN.

7, Council House Street, Calcutta, the 28th June 1926.
(1325—1—1220)

In the matter of the Indian Companies Act, VII of 1913, and

In the matter of the Alpha General Insurance Company, Limited (in liquidation).

NOTICE is hereby given pursuant to section 209 (*1*) of the Indian Companies Act, VII of 1913, that a meeting of the creditors of the abovenamed Company will be held at 7, Council House Street, Calcutta, on Friday, the 23rd of July 1926, at 3 P.M.

W. R. RAE, *for* Self and Co-Liquidator.

Calcutta, the 29th June 1926. (1326—1—1221)

In the matter of the Indian Companies Act, VII of 1913, and

In the matter of the Alpha General Insurance Company, Limited (in liquidation).

NOTICE is hereby given that the creditors of the abovenamed Company are required on or before the 31st day of July 1926 to send their names and addresses and the particulars of their debts or claims, and the names and addresses of their attorneys (if any) to the liquidators of the said Company at their office at 7, Council House Street, Calcutta, and if so required by notice in writing from the said liquidators, are by their attorneys or personally to come in and prove the said debts or claims at such time and place as shall be specified in such notice, or in default thereof they will be excluded from the benefit of any distribution made before such debts are proved.

W. R. RAE, *for* Self and Co-Liquidator.

7, Council House Street, Calcutta, the 29th June 1926.
(1327—1—1222)

In the matter of the Societies Registration Act, 1860,

In the matter of the Destruction of Record Act, 1917, and

In the matter of the Calcutta Free School Society.

NOTICE is hereby given in accordance with the proviso to rule 2 of the rules for destruction of documents in my possession or custody (published under the Government of Bengal notification No. 4143 Com., dated the 25th June 1919, at page 957 of Part I of the *Calcutta Gazette* of 27th idem) that the documents filed by or in connection with the Calcutta Free School Society, being a society which has been dissolved for more than five years, will unless sufficient cause is shown to the contrary, be destroyed after the expiration of three months from the date of the publication of this notice in the *Calcutta Gazette*.

W. STATHER HALE,

Registrar of Joint Stock Companies, Bengal.

Calcutta, the 30th June 1926.

Imperial Library.

(Secretariat Buildings, 6, Esplanade East, Calcutta.)

Open on { Weekdays and Saturdays from 10 A.M. to 7 P.M. / Sundays and holidays from 2 P.M. to 5 P.M.

The Imperial Library is also a Lending Library. It is free to all except children. There is no subscription to pay.

J A. CHAPMAN, Librarian.

CINCHONA FACTORY PRODUCTS.

BY order of the Government of Bengal Cinchona Factory Products as manufactured and packed at the Cinchona Factory, Mungpoo, Darjeeling district, will be sold and distributed by the **Superintendent, Presidency Jail,** *in original packages* as received from the Mungpoo Factory, at the rates noted below, **from the 1st May 1926 :—**

Quinine Sulphate.

For 60 lbs. and upwards at a time	Rs. 18 per lb.
For 6 lbs. and over but less than 60 lbs. at a time	„ 19 „
For any quantity less than 6 lbs.	„ 20 „

Quinine Hydrochloride.

For 60 lbs. and upwards at a time	Rs. 23 per lb.
For 6 lbs. and over but less than 60 lbs. at a time	„ 24 „
For any quantity less than 6 lbs.	„ 25 „

Quinine Di-Hydrochloride.

For 60 lbs. and upwards at a time	Rs. 25 per lb.
For 6 lbs. and over but less than 60 lbs. at a time	„ 26 „
For any quantity less than 6 lbs.	„ 27 „

Quinidine Sulphate.

For 60 lbs. and upwards at a time	Rs. 20 per lb.
For 6 lbs. and over but less than 60 lbs. at a time	„ 21 „
For any quantity less than 6 lbs.	„ 22 „

Cinchonidine Sulphate.

For 60 lbs. and upwards at a time	Rs. 25 per lb.
For 6 lbs. and over but less than 60 lbs. at a time	„ 26 „
For any quantity less than 6 lbs.	„ 27 „

Cinchonine Sulphate.

For 60 lbs. and upwards at a time	Rs. 12 per lb.
For 6 lbs. and over but less than 60 lbs. at a time	„ 13 „
For any quantity less than 6 lbs.	„ 14 „

Cinchona Febrifuge (Powder).

For 6 lbs. and over at a time	Rs. 9 per lb.
For any quantity less than 6 lbs.	„ 10 „

Cinchona Febrifuge (Tablets).

For 6 lbs. and over at a time	Rs. 10 per lb.
For any quantity less than 6 lbs.	„ 11 „

Quinoidine (Tablets).

For 6 lbs. and over at a time	Rs. 5 per lb.
For any quantity less than 6 lbs.	„ 6 „

Quinoidine (In Mass).

For 6 lbs. and over at a time	Rs. 4 per lb.
For any quantity less than 6 lbs.	„ 5 „

Cinchona Bark (in 50 pound original bags).

Per bag	Rs. 25.

Transit charges extra in every case.

Quinine Sulphate is for sale to Government Institutions and Missionaries only. It is not for sale to private Firms or the General Public.

Cinchona Febrifuge in Powder and Tablet form (when in stock) is for sale to Government Institutions, Missionaries and the General Public.

Quinine Sulphate will be supplied to Hospitals and Dispensaries of this Presidency only at the wholesale rate of Rs. 18 per lb., irrespective of quantities. For all other purchasers the rates given above will apply.

Provinces other than Bengal, Bihar and Orissa and Assam will get their Supplies of Sulph Quinine from the Director, Botanical Survey of India, Shibpur, Howrah.

Local sale at the Jail gate from 2 to 4 P.M.

The system of payment is by—*Cash in advance*—by "*Treasury Chalans*", which should accompany the order or indent.

In cases where this is not possible, payment should be made by "*Remittance Transfer Receipts*" or crossed "*Cheques*".

Indents unaccompanied by Cash in advance will be sent Value Payable Post. Credit sale is not allowed except under special circumstances.

In the case of *Government Officers* payments will be recovered by *Book Transfer, i.e., Countersigned Invoices* in the event of *Cash* not accompanying the Indent by "*Treasury Chalans*", *Remittance Transfer Receipts* or *Cheques*.

2. Price and postage must accompany the price of the drug (when the drug is required by post).

3. The name of the Railway and Steamer Station or Post-Office must be written distinctly when the parcels are required by Rail, Steamer or by Post. *Railway parcels are sent by passenger train only.*

4. A scale of postage is given below :—

For ¼ lb. 4 annas, ½ lb. 5 annas, 1 lb. 8 annas, 1½ lbs. 11 annas, 2 lbs. 14 annas, 2½ lbs. Re. 1-1, 3 lbs. Re. 1-1, 3½ lbs. Re. 1-4, 4 lbs. Re 1-7, 5 lbs Re 1-13, 5½ lbs. Re. 1-13, 6 lbs. Rs. 2.

Two different drugs are not packed in the same parcel and postage must be paid separately for each kind.

N.B.—Postage stamps are not accepted as revenue.

Government reserve the right to alter the price without notice.

NOTICE.

Advertisements, Notices, etc., intended for insertion in this Part of the Gazette cannot be received after noon on Saturday.

The Calcutta Gazette

THURSDAY, JULY 8, 1926.

PART V.

Acts of the Indian Legislature assented to by the Governor-General.

GOVERNMENT OF INDIA.

LEGISLATIVE DEPARTMENT.

The following Act of the Indian Legislature received the assent of the Governor General on the 25th March, 1926, and is hereby promulgated for general information :—

ACT No. XV OF 1926.

An Act further to amend the Legal Practitioners Act, 1879.

WHEREAS it is expedient further to amend the Legal Practitioners Act, 1879, for the purposes hereinafter appearing ; It is hereby enacted as follows :— XVIII of 1879.

Short title. **1.** This Act may be called the Legal Practitioners (Amendment) Act, 1926.

Amendment of section 3, Act XVIII of 1879 **2.** For the definition of "tout" in section 3 of the Legal Practitioners Act, 1879 (hereinafter referred to as the said Act), the following definition shall be substituted, namely :— XVIII of 1879.

"'tout' means a person—

(*a*) who procures, in consideration of any remuneration moving from any legal practitioner, the employment of the legal practitioner in any legal business ; or who proposes to any legal practitioner or to any person interested in any legal business to procure in consideration of any remuneration moving from either of them, the employment of the legal practitioner in such business ; or

(*b*) who for the purposes of such procurement frequents the precincts of Civil or Criminal Courts or of revenue-offices, or railway stations, landing stages, lodging places or other places of public resort."

Amendment of section 36, Act XVIII of 1879

3. In section 36 of the said Act,—

(*a*) in sub-section (*1*) after the word "satisfaction" the words "or to the satisfaction of any subordinate Court as provided in sub-section (*2A*)" shall be inserted;

(*b*) to sub-section (*1*) the following *Explanation* shall be added, namely:—

"*Explanation.*—The passing of a resolution declaring any person to be or not to be a tout, by a majority of the members present at a meeting, specially convened for the purpose, of an association of persons entitled to practise as legal practitioners in any Court or revenue office, shall be evidence of the general repute of such person for the purposes of this sub-section.";

(*c*) after sub-section (*2*) the following sub-section shall be inserted, namely:—

"(*2A*) Any authority empowered under sub-section (*1*) to frame and publish a list of touts may send to any Court subordinate to such authority the names of any persons alleged or suspected to be touts, and order that Court to hold an inquiry in regard to such persons; and the subordinate Court shall thereupon hold an inquiry into the conduct of such persons and, after giving each such person an opportunity of showing cause as provided in sub-section (*2*), shall report to the authority which has ordered the inquiry the name of each such person who has been proved to the satisfaction of the subordinate Court to be a tout; and that authority may include the name of any such person in the list of touts framed and published by that authority:

Provided that such authority shall hear any such person who, before his name has been so included, appears before it and desires to be heard.";

(*d*) after sub-section (*5*) the following sub-section shall be inserted, namely:—

"(*6*) Any person who acts as a tout whilst his name is included in any such list shall be punishable with imprisonment which may extend to three months, or with fine which may extend to five hundred rupees, or with both."

L. GRAHAM,
Secretary to the Government of India.

GOVERNMENT OF INDIA.

LEGISLATIVE DEPARTMENT.

The following Act of the Indian Legislature received the assent of the Governor General on the 25th March, 1926, and is hereby promulgated for general information :—

ACT No. XXI OF 1926.

An Act to define in certain cases the rights of legal practitioners to sue for their fees and their liabilities to be sued in respect of negligence in the discharge of their professional duties.

WHEREAS it is expedient to define in certain cases the rights of legal practitioners to sue for their fees and their liabilities to be sued in respect of negligence in the discharge of their professional duties ; It is hereby enacted as follows :—

Short title, extent and commencement

1. (*1*) This Act may be called the Legal Practitioners (Fees) Act, 1926.

(*2*) It extends to the whole of British India.

(*3*) It shall come into force on such date as the Governor General in Council may, by notification in the Gazette of India, appoint.

Interpretation

2. For the purposes of this Act, unless there is anything repugnant in the subject or context,—

(*a*) "legal practitioner" means a legal practitioner as defined in section 3 of the Legal Practitioners Act, 1879 ; and XVIII of 1879

(*b*) a legal practitioner shall not be deemed to "act" if he only pleads, or to agree to "act" if he agrees only to plead.

Agreement for engagement of legal practitioner.

3. Any legal practitioner who acts or agrees to act for any person may by private agreement settle with such person the terms of his engagement and the fee to be paid for his professional services.

Right of legal practitioner to sue for fees

4. Any such legal practitioner shall be entitled to institute and maintain legal proceedings for the recovery of any fee due to him under the agreement, or, if no such fee has been settled, a fee computed in accordance with the law for the time being in force in regard to the computation of the costs to be awarded to a party in respect of the fee of his legal practitioner.

Liability of legal practitioner to be sued.

5. No legal practitioner who has acted or agreed to act shall, by reason only of being a legal practitioner, be exempt from liability to be sued in respect of any loss or injury due to any negligence in the conduct of his professional duties.

Repeals

6. Sections 28 to 31 of the Legal Practitioners Act, 1879, and sections 17, 19 and 28 of the Bombay Pleaders Act, 1920, are hereby repealed. XVIII of 1879. Bom Act XVII of 1920.

L. GRAHAM,

Secretary to the Government of India.

GOVERNMENT OF INDIA.

LEGISLATIVE DEPARTMENT.

The following Act of the Indian Legislature received the assent of the Governor General on the 25th March, 1926, and is hereby promulgated for general information :—

ACT NO. XXII OF 1926.

An Act to amend the law relating to the appointment of legal practitioners in civil suits and for this purpose further to amend the Code of Civil Procedure, 1908.

WHEREAS it is expedient to amend the law relating to the appointment of legal practitioners in civil suits and for this purpose further to amend the Code of Civil Procedure, 1908 ; It is hereby enacted as follows :— V of 1908

Short title and commencement.

1. (*1*) This Act may be called the Code of Civil Procedure (Second Amendment) Act, 1926.

(*2*) It shall come into force on such date as the Governor General in Council may, by notification in the Gazette of India, appoint.

Amendment of Order III, Schedule I, Act V of 1908

2. In Order III of Schedule I to the Code of Civil Procedure, 1908,— V of 1908

(*a*) in rule 1 for the words "duly appointed to act" the words "appearing, applying or acting, as the case may be," shall be substituted; and

(*b*) for rule 4 the following rule shall be substituted, namely :—

Appointment of pleader.

"4. (*1*) No pleader shall act for any person in any Court, unless he has been appointed for the purpose by such person by a document in writing signed by such person or by his recognized agent or by some other person duly authorised by or under a power of attorney to make such appointment.

(*2*) Every such appointment shall be filed in Court and shall be deemed to be in force until determined with the leave of the Court by a writing signed by the client or the pleader, as the case may be, and filed in Court, or until the client or the pleader dies, or until all proceedings in the suit are ended so far as regards the client.

(*3*) For the purposes of sub-rule (*2*) an application for review of judgment, an application under section 144 or section 152 of this Code, any appeal from any decree or order in the suit and any application or act for the purpose of obtaining copies of documents or return of documents produced or filed in the suit or of obtaining refund of monies paid into the Court in connection with the suit shall be deemed to be proceedings in the suit.

(*4*) The High Court may, by general order, direct that, where the person by whom a pleader is appointed is unable to write his name, his mark upon the document appointing the pleader shall be attested by such person and in such manner as may be specified by the order.

(5) No pleader who has been engaged for the purpose of pleading only shall plead on behalf of any party, unless he has filed in Court a memorandum of appearance signed by himself and stating—

(a) the names of the parties to the suit,

(b) the name of the party for whom he appears, and

(c) the name of the person by whom he is authorized to appear :

Provided that nothing in this sub-rule shall apply to any pleader engaged to plead on behalf of any party by any other pleader who has been duly appointed to act in Court on behalf of such party."

Repeals.

3. Section 10 and Form C in Schedule II of the Bombay Pleaders Act, 1920, are hereby repealed. Bom. Act XVII of 1920.

L. GRAHAM,

Secretary to the Government of India.

GOVERNMENT OF INDIA.

LEGISLATIVE DEPARTMENT.

The following Act of the Indian Legislature received the assent of the Governor General on the 25th March, 1926, and is hereby promulgated for general information :—

ACT NO. XXIV OF 1926.

An Act further to amend the Indian Income-tax Act, 1922, for certain purposes.

WHEREAS it is expedient further to amend the Indian Income-tax Act, 1922, for the purposes hereinafter appearing ; it is hereby enacted as follows :— XI of 1922.

Short title and commencement

1. (*1*) This Act may be called the Indian Income-tax (Amendment) Act, 1926.

(*2*) It shall come into force on the 1st day of April, 1926.

Insertion of new section 19A in Act XI of 1922

2. After section 19 of the Indian Income-tax Act, 1922 (hereinafter referred to as the said Act), the following section shall be inserted, namely :— XI of 1922

Supply of information regarding dividends

"19A. The principal officer of every company shall, on or before the 15th day of June in each year, furnish to the prescribed officer a return in the prescribed form and verified in the prescribed manner of the names and of the addresses, as entered in the register of shareholders maintained by the company, of the shareholders to whom a dividend or aggregate dividends exceeding such amount as may be prescribed in this behalf has or have been distributed during the preceding year and of the amount so distributed to each such shareholder."

Amendment of section 51, Act XI of 1922

3. In clause (*c*) of section 51 of the said Act, after the words "mentioned in" the word and figures "section 19A" shall be inserted.

Amendment of section 52, Act XI of 1922

4. In section 52 of the said Act, after the words "mentioned in" the words and figures "section 19A or" shall be inserted.

Amendment of section 57, Act XI of 1922

5. (*1*) In sub-section (*1*) of section 57 of the said Act, for the word "assessee" the word "person" shall be substituted.

(*2*) For sub-section (*2*) of the same section the following sub-sections shall be substituted, namely :—

"(*2*) Where the Income-tax Officer has reason to believe that any person, who is a shareholder in a company, is resident out of British India and that the total income of such person will in any year exceed the maximum amount which is not chargeable to super-tax under the law for the time being in force, he may, by order in writing, require the principal officer of the company to deduct at the time of payment of any dividend from the company to the shareholder in that year super-tax at such rate as the Income-tax Officer may determine as being the rate applicable in respect of the income of the shareholder in that year.

(*3*) If in any year the amount of any dividend or the aggregate amount of any dividend paid to any shareholder by a company (together with the amount of any income-tax payable by the company in respect thereof) exceeds the maximum amount of the total income of a person which is not chargeable to super-tax under the

law for the time being in force, and the principal officer of the company has not reason to believe that the shareholder is resident in British India, and no order under sub-section (*2*) has been received in respect of such shareholder by the principal officer from the Income-tax Officer, the principal officer shall at the time of payment deduct super-tax on the amount of such excess at the rate which would be applicable under the law for the time being in force if the amount of such dividend or dividends (together with the amount of such income-tax as aforesaid) constituted the whole total income of the shareholder."

(*3*) Sub-section (*3*) of the same section shall be renumbered as sub-section (*4*), and in that sub-section for the words "an assessee" the words "another person" and for the word "assessee", where it occurs for the second time, the word "person" shall be substituted.

Amendment of section 58, Act XI of 1922

6. To sub-section (*1*) of section 58 of the said Act the following proviso shall be added, namely :—

"Provided that sub-sections (*4*) to (*9*) of section 18 shall apply, so far as may be, to the assessment, collection and recovery of super-tax under sub-section (*2*) or sub-section (*3*) of section 57."

Amendment of section 66, Act XI of 1922

7. To section 66 of the said Act the following sub-section shall be added, namely :—

"(*3*) For the purposes of this section "the High Court" means—

(*a*) in relation to the North-West Frontier Province and British Baluchistan, the High Court of Judicature at Lahore ;

(*b*) in relation to the province of Ajmer-Merwara, the High Court of Judicature at Allahabad ; and

(*c*) in relation to the province of Coorg, the High Court of Judicature at Madras."

Insertion of new section 66A in Act XI of 1922

8. After section 66 of the said Act the following section shall be inserted, namely :—

References to be heard by Benches of High Courts, and appeal to lie in certain cases to Privy Council

"66A. (*1*) When any case has been referred to the High Court under section 66, it shall be heard by a Bench of not less than two Judges of the High Court, and in respect of such case the provisions of section 98 of the Code of Civil Procedure, 1908, shall, so far as may be, apply notwithstanding anything contained in the Letters Patent of any High Court established by Letters Patent or in any other law for the time being in force. V of 1908

(*2*) An appeal shall lie to His Majesty in Council from any judgment of the High Court delivered on a reference made under section 66 in any case which the High Court certifies to be a fit one for appeal to His Majesty in Council.

(*3*) The provisions of the Code of Civil Procedure, 1908, relating to appeals to His Majesty in Council shall, so far as may be, apply in the case of appeals under this section in like manner as they apply in the case of appeals from decrees of the High Court : V of 1908.

Provided that nothing in this sub-section shall be deemed to affect the provisions of sub-section (*5*) or sub-section (*7*) of section 66 :

Provided, further, that the High Court may, on petition made for the execution of the order of His Majesty in Council in respect of any costs awarded thereby, transmit the order for execution to any Court subordinate to the High Court.

(4) Where the judgment of the High Court is varied or reversed in appeal under this section, effect shall be given to the order of His Majesty in Council in the manner provided in sub-sections (5) and (7) of section 66 in the case of a judgment of the High Court.

(5) Nothing in this section shall be deemed—

(*a*) to bar the full and unqualified exercise of His Majesty's pleasure in receiving or rejecting appeals to His Majesty in Council, or otherwise howsoever, or

(*b*) to interfere with any rules made by the Judicial Committee of the Privy Council, and for the time being in force, for the presentation of appeals to His Majesty in Council, or their conduct before the said Judicial Committee."

L. GRAHAM,

Secretary to the Government of India.

GOVERNMENT OF INDIA.

LEGISLATIVE DEPARTMENT.

The following Act of the Indian Legislature received the assent of the Governor-General on the 25th March 1926, and is hereby promulgated for general information :—

ACT NO. XXV OF 1926.

An Act further to amend the Indian Divorce Act.

Whereas it is expedient further to amend the Indian Divorce Act, for the purpose hereinafter appearing ; it is hereby enacted as follows :— 1869

Short title

1. This Act may be called the Indian Divorce (Amendment) Act, 1926.

Amendment of section 2, Act IV of 1869

2. For the second, third and fourth paragraphs of section 2 of the Indian Divorce Act the following shall be substituted, namely :—

"Nothing hereinafter contained shall authorise any Court to grant any relief under this Act except where the petitioner professes the Christian religion,

or to make decrees of dissolution of marriage except where the parties to the marriage are domiciled in India at the time when the petition is presented,

or to make decrees of nullity of marriage except where the marriage has been solemnized in India and the petitioner is resident in India at the time of presenting the petition,

or to grant any relief under this Act, other than a decree of dissolution of marriage or of nullity of marriage, except where the petitioner resides in India at the time of presenting the petition."

L. GRAHAM,

Secretary to the Government of India.

GOVERNMENT OF INDIA.

LEGISLATIVE DEPARTMENT.

The following Act of the Indian Legislature received the assent of the Governor General on the 25th March 1926, and is hereby promulgated for general information :—

ACT NO. XXVII OF 1926.

An Act to explain certain provisions of the Transfer of Property Act, 1882.

WHEREAS it is expedient to explain certain provisions of the Transfer of Property Act, 1882; It is hereby enacted as follows :— IV of 1882.

Short title.

1. This Act may be called the Transfer of Property (Amendment) Act, 1926.

Amendment of section 3, Act IV of 1882.

2. In section 3 of the Transfer of Property Act, 1882, after the definition of the word "instrument" the following shall be inserted, namely :— IV of 1882

> "'attested', in relation to an instrument, means attested by two or more witnesses each of whom has seen the executant sign or affix his mark to the instrument, or has seen some other person sign the instrument in the presence and by the direction of the executant, or has received from the executant a personal acknowledgment of his signature or mark, or of the signature of such other person, and each of whom has signed the instrument in the presence of the executant; but it shall not be necessary that more than one of such witnesses shall have been present at the same time, and no particular form of attestation shall be necessary."

L. GRAHAM,
Secretary to the Government of India.

REGISTERED No. C207. No. 27 of 1926.

The Calcutta Gazette

THURSDAY, JULY 8, 1926.

SUPPLEMENT.

Official Papers.

[*Non-Subscribers to the* GAZETTE *may receive* SUPPLEMENT *separately on payment of five rupees per annum if delivered in Calcutta, or seven rupees and eight annas if sent by post.*]

CONTENTS.

	Page.
Report on the Calcutta Riots of April 1926	791—809
Statement under the Cotton Ginning and Pressing Factories Act, 1925	810
Weather and Crop Report for the week ending on the 30th June 1926	811—814
Statement showing the daily gauge-readings of certain rivers for the week ending 1st July 1926	815—821
Statement of weekly gauge-readings on the rivers in Bengal	822—823
Statement showing heights over mean sea-level and low water in the rivers for the month of March 1926 ...	824—825
Area leased for irrigation up to end of May 1926 ...	826
Brief Report on the working of the Workmen's Compensation Act (VIII of 1923) in Bengal, from 1st January to 31st December 1925	827—829
Resolution on the Report on the Police Administration in the town of Calcutta and its suburbs for the year 1925	830—832
Resolution on the Budget Estimates of Income and Expenditure of the Howrah Bridge for the year 1926-27	832
Resolution on the Report on the Administration of Jail Department in the Presidency of Bengal for the year 1925	834—836

GOVERNMENT OF BENGAL.

POLITICAL DEPARTMENT.

Police Branch.

The following extracts from the report of the Commissioner of Police, Calcutta, on the second period of the Calcutta riots from the 22nd April to 9th May 1926 are published for information.

A. N. MOBERLY,
Chief Secretary to the Government of Bengal.

CALCUTTA,
The 6th July 1926.

REPORT ON THE CALCUTTA RIOTS OF APRIL 1926.

Second Phase—22nd April to 9th May 1926.

Intervening period.—It was not to be expected that the communal frenzy, which had assumed such unprecedented proportions during the rioting which occurred between the 2nd and 14th April, would speedily

die down and the renewal of hostilities over a very insignificant incident on the 22nd April did not, therefore, come wholly as a surprise. During the intervening period, the relations between the two communities were extremely strained and the general atmosphere in the city, and particularly in the disturbed area, was very ominous and uncertain. These were, of course, the natural results of the bitter struggle from which the two communities had just emerged, but they were considerably intensified by other factors. Newspapers on both sides continued to write in such a manner as to inflame the already deeply embittered feelings of their respective communities; the friends and relatives of the persons who had been killed or injured during the first phase of the riots brooded over their wrongs and thought of revenge, while the reports of incidents in the mufassal districts kept the feud alive and burning.

Outbreak of riots.—Shortly before 1 P.M. on the 22nd April, rioting again broke out throughout the disturbed area. The immediate occasion was a brawl between some Hindus and Muhammadans near the junction of Mechua Bazar Street, Cotton Street and Upper Chitpur Road. Considerable uproar and excitement followed on the heels of this incident, and all important shops in Chitpur Road and Cotton Street were immediately closed. The Deputy Commissioner, North District, the local police, and a force consisting of 1 Inspector, 6 Sergeants, 10 sepoys of the Armed Police and 10 constables were quickly on the scene and the rioting was immediately put down. Two of the drunken Muhammadans who participated in the brawl were arrested and the crowds were dispersed.

Narrative of important events: April 22nd.—The Hindus, however, were determined not to take this attack tamely and at about 1-25 P.M. a Muhammadan was attacked in Mullick Street and stabbed so seriously that he subsequently died. The news of this incident quickly spread among the crowds of both Hindus and Muhammadans who had gathered at Upper Chitpur Road; considerable panic resulted and almost all the shops in the Burra Bazar area were immediately closed. Five minutes later, a Muhammadan was injured in Harrison Road and another Muhammadan was injured in Burtolla Street.

A strong force of police was despatched without delay from Lall Bazar; piquets were posted at all the important points and a reserve force was stationed at Burra Bazar thana. Members of the opposing communities, who had in the meantime collected in crowds throughout the disturbed area, now assumed an extremely hostile attitude and began to assault passers-by, whenever they could do so out of sight of the police. No less than five Muhammadans and eight Hindus were injured in this way during the course of the next two hours, and one of the Hindus, who was stabbed in Lower Chitpur Road at about 3-15 P.M., was so badly injured that he died on his way to hospital.

At 3-20 P.M. a Hindu *dhobi* who was travelling in a tram car was stabbed by a crowd of Muhammadans near the Nakhoda Mosque. At about 3-30 P.M. a Sikh taxi-driver was attacked by a crowd of Muhammadans in Chitpur Road and was pursued by them until he reached a police piquet near the Zakaria Street Mosque, under the command of Mr. C. E. S. Fairweather, Deputy Commissioner, Port Police. The mob were extremely defiant and paid no heed to the warnings of the police, whom they proceeded to attack. Finding that he was otherwise unable to disperse the mob, Mr. Fairweather ordered a section of the piquet to open fire. Three rounds of revolver ammunition and two rounds of buck-shot were discharged, as a result of which two persons were wounded, and the mob then dispersed.

* * * * * *

At about 3-45 P.M. a Hindu rickshaw driver was assaulted by Muhammadans with *lathis* in Zakaria Street and at 4 P.M. another Hindu was stabbed in Colutolla Street.

By this time, the situation was extremely serious and the tram service in Chitpur Road and Harrison Road was suspended. A large force of police under Mr. F. D. Bartley, Deputy Commissioner, Headquarters, and Mr. C. E. S. Fairweather, Deputy Commissioner, Port Police, proceeded to disperse the crowds in Chitpur Road, Zakaria Street, and Harrison Road, but they experienced considerable difficulty in this work, particularly in Zakaria Street, where the crowds continued to reassemble almost immediately after they were dispersed. By 5 P.M. the situation in that locality was extremely grave, and it was only with the greatest difficulty and by constant exertion that the police were able

to keep it in hand. The Nakhoda Mosque and its immediate neighbourhood swarmed with Muhammadans, who were extremely defiant, and the police had definite information that there were some armed Peshawaris inside the mosque.

Despite the utmost efforts of the police, individual assaults continued throughout the evening. At about 7 P.M. a Hindu durwan was stabbed at Ismail Madan Lane. At 8 P.M. a Muhammadan was assaulted in Zakaria Street and at the same time a Hindu was stabbed, in front of the Nakhoda Mosque, so seriously that he died on his way to hospital. A Hindu *pân* shop in Tara Chand Dutt Street was attacked and looted by a crowd of Muhammadans, who caused damage to the extent of Rs. 300. A Sikh taxi-driver was held up in Mechua Bazar Street by a Muhammadan mob, who relieved him of his small cash and some other articles.

April 23rd.—Early on the 23rd April, rioting between the two communities was resumed and a number of isolated assaults occurred. At 6-45 A.M. a Hindu was assaulted with an iron rod at the junction of Muktaram Babu Street and Cornwallis Street. At 7-45 A.M. a Hindu was injured in Armenian Street and almost immediately afterwards another Hindu was assaulted by a Muhammadan with an iron rod near the Nakhoda Mosque. At about 8 A.M. a Muhammadan was injured in Armenian Street and at about 8-30 A.M. a Hindu was stabbed to death by a Muhammadan in the same street. At 9 A.M. a Muhammadan tram conductor was assaulted near Chorebagan in Chitpur Road by a party of Hindus, and at about 9-15 A.M. a Hindu was assaulted by a Muhammadan with a wooden bar in Central Avenue. At the same time, a Hindu was found on Harrison Road near Central Avenue with a stab wound in his head, which was inflicted by some Muhammadans of the locality, and another man was found in Old Court House Street with a stab wound which he was said to have received in Amratolla Street. At 9-25 A.M. a Muhammadan was assaulted on Lower Chitpur Road, and at 9-30 A.M. a Hindu was stabbed by a Muhammadan in Tara Chand Dutt Street. At the same time, two Muhammadans were injured in Harrison Road and a Hindu was attacked in Lower Chitpur Road, while another Hindu was dragged into the Zakaria Street Mosque and stabbed. The latter was, however, rescued by the police and sent to hospital in a motor car. Shortly afterwards, a crowd of Muhammadans armed with *lathis* assembled near Sealdah Railway Station, where they proceeded to stop passing motor buses and tram cars, but they dispersed on the arrival of the police. At 10 A.M. a Hindu was stabbed in Burra Bazar and another Hindu was assaulted with brick-bats by Muhammadans in Harrison Road. At about the same time a Hindu milkman was stabbed at the crossing of Central Avenue and Harrison Road and died in hospital within the hour, and another Hindu was stabbed in Tirreta Bazar Street. A Muhammadan was arrested in Canning Street for stabbing a Hindu, while five persons were arrested in Armenian Street for rioting and another for causing grievous hurt. At 10-10 A.M. a Hindu was stabbed in Harrison Road by a Muhammadan and a Muhammadan was injured in Amratolla Street, and at 10-30 A.M. a Hindu grocer was stabbed by a Muhammadan in Baithakhana Road, near Mechua Bazar Street. At 11 A.M. a Muhammadan was injured in Upper Chitpur Road and, very shortly afterwards, a Hindu was stabbed by Muhammadans at the junction of College Street and Harrison Road. At 11-20 A.M. a Hindu was severely wounded at the crossing of Central Avenue and Muktaram Babu Street. At 11-30 A.M. a Muhammadan was injured in Lower Chitpur Road and a Hindu was assaulted with *lathis* in Phears Lane, and about five minutes afterwards a Hindu was assaulted by Muhammadans with iron rods in Harrison Road. At 12 noon, a Hindu grocer's shop in Free School Street was looted and almost immediately afterwards a Hindu fish-dealer was severely assaulted in College Street Market. At about the same time, a tram car was held up near Banstola Street by a Muhammadan mob and the conductors of both this and the car immediately following were dragged out and stabbed. This incident led to the complete suspension of the tramway services in the affected area throughout the rest of the day. Half an hour later, a Hindu was beaten by Muhammadans armed with *lathis* and iron rods, at the crossing of Mechua Bazar Street and Central Avenue, and one Muhammadan was injured in Lower Chitpur Road, while another was injured in Cotton Street. At 1 P.M. a Muhammadan was injured in Strand Road, and a Muhammadan tram conductor was assaulted by a party of Hindus near Chorebagan in Chitpore Road. At 2 P.M. a Hindu was injured in Chinipatti, Burra Bazar, while a Muhammadan was injured in Harrison Road. At 3 P.M. a Hindu was

stabbed at the junction of Central Avenue and Mechua Bazar Street and died in hospital within the hour, and a Muhammadan was injured in Harrison Road. At 3-30 P.M. a Hindu was severely assaulted at Kalabagan and a Muhammadan was so seriously assaulted in Jagamohon Mullik Street that he died on the spot, and another Muhammadan was killed at 4 P.M. in Old China Bazar Street. At 5-30 P.M. a Hindu was injured in Portuguese Church Street, and an up-country Hindu milkman was attacked in Gaukhana Lane by two Muhammadans, armed with choppers, who cut off his nose, upper lip and left cheek. At 6 P.M. a Muhammadan carter was assaulted with *lathis* near Kalitolla in Cornwallis Street. At 6-30 P.M. a Hindu was injured in Sikdarpara Street; a Hindu was assaulted by a Muhammadan mob armed with *lathis*, and a rickshaw coolie was chased by a number of Muhammadans near College Street Market. At the same time, a Bengali sweet vendor was stabbed at the junction of Mechua Bazar Street and Central Avenue and died in hospital the next day, and three Hindus were assaulted by Muhammadans in Sir Stuart Hogg Market. At 6-45 P.M. a Hindu was attacked with a *dao* in Central Avenue and at 7 P.M. a Muhammadan was killed in Banstola Lane. At 7-15 P.M. a Hindu priest was assaulted near the junction of Kanai Lal Street and Zakaria Street, and a Muhammadan was stabbed near Jorapukur Square in Central Avenue. Both these men died in hospital the next day. At 8 P.M. a Hindu was assaulted with a knife in Bolai Singh Lane, and, at the same time, a Head Constable and a constable of the Sealdah Railway Police, dressed in plain clothes, were attacked and stabbed by six or seven Muhammadans when they were returning to their quarters in Maharani Swarnamaya Road. The Head Constable died on the spot and the constable was removed to hospital with serious injuries.

Thereafter the situation became much quieter. At 8-30 P.M., some trouble arose between Hindus and Muhammadans in Corporation Street, but the police dispersed the crowds, and, at 10-15 P.M., the dead body of a Hindu, who had been stabbed to death, was found in a narrow lane off Phulbagan Road.

April 24th.—As on the previous day, incidents again began to occur very early in the morning of the 24th April. At 5-45 A.M. a Muhammadan was severely assaulted at the crossing of Central Avenue and Baranashi Ghosh Street. At 6-50 A.M. a Hindu was assaulted by a party of Muhammadans in Chorebagan. At 7-55 A.M. a Hindu was stabbed by a Muhammadan in Jorasanko Section and, at 8-45 A.M., another Hindu was stabbed in Harrison Road. At 9 A.M. a Muhammadan was injured in Nawab Lane; another Muhammadan was assaulted by a party of Hindus armed with *lathis* in Muktaram Babu Street, and a Hindu was stabbed by a Muhammadan at the junction of College Street and Harrison Road. At 10 A.M., a Hindu was stabbed in Sambhu Chatterji Street and died in hospital later, and at 10-30 A.M. a Muhammadan was injured in Armenian Street. At 10-50 A.M. a Muhammadan was assaulted by a Hindu in Chorebagan, and at 11 A.M. a Hindu was stabbed at the junction of Tara Chand Dutt Street and Chitpur Road and died the same day. At 11 A.M. two Muhammadans were injured in Armenian Street and Lower Chitpur Road respectively and at 11-20 A.M. a Muhammadan was assaulted in Banstola Lane. At 11-30 A.M. Mr. F. W. Kidd, Deputy Commissioner, Public Vehicles Department, who was on patrol with two Sergeants, found large numbers of Muhammadans hurrying along Mechua Bazar Street towards Chitpur Road. The officers forced their way through this mob and joined forces with a small police patrol, which was stationed at the junction of Mechua Bazar Street and Chitpur Road. Leaving the Sergeants and a portion of the patrol to deal with the Muhammadans, Mr. Kidd with the remainder of the patrol proceeded to disperse a large Hindu mob, armed with *lathis*, who had collected at the entrance of Burtola Street. The latter were, however, exceedingly aggressive and attacked the police with brick-bats. Mr. Kidd was ultimately compelled to fire one round from his revolver and, on the arrival of reinforcements from Lall Bazar, the mob were driven up Burtola Street, where they finally dispersed.

In the meantime, the Sergeants and constables, who were holding the Muhammadans in check, found that another large party of Muhammadans, headed by a man beating a drum, were marching from Mechua Bazar to join their co-religionists in the struggle. The police hastened to turn back this party, but the mob attacked them with stones and knives and the two Sergeants were injured. The crowds were, however, quickly dispersed but they collected again near Marcus Square extension in Central Avenue and, on this occasion, some

of them were armed with firearms. Some members of the mob and residents of the neighbouring houses then proceeded to open fire and a party of police under the command of Mr. F. D. Bartley, Deputy Commissioner, Headquarters, who were at this spot, also had to fire in order to disperse the crowds. Six Muhammadans and two Hindus received gun-shot wounds and Sergeant Kirby was wounded on the lip by a shot from a gun

* * * * * *

At 11-50 A.M. a Hindu was assaulted in Central Avenue, while at 12 noon another Hindu was assaulted in Chinapara, and a Muhammadan beggar was stabbed in Mechua Bazar. At 1 P.M., a building was set on fire near the School of Tropical Medicine in Central Avenue and a large crowd of Muhammadans, who had assembled close by, attacked the police who attempted to disperse them. The latter were ultimately compelled to open fire and the mob then dispersed. At about the same time, six individual Muhammadans were assaulted in Mechua Bazar, in Munshi Sadaruddin Street, at the junction of Central Avenue and Eden Hospital Road, in Harrison Road and at Geratola. At 1-15 P.M. a Hindu was injured at the junction of Harrison Road and Chitpur Road, and shortly afterwards a Muhammadan was assaulted in Sarkar Lane. At 1-30 P.M. a large crowd of Muhammadans assembled in Central Avenue and attacked a party of police who were escorting a prisoner. Sergeant Thorogood, who arrived with a taxi patrol at that moment, went to their assistance and one of the rioters threw a bottle of nitric acid at him. When chased by the Sergeant, the culprits took refuge in a neighbouring shop, from where they threw some soda-water bottles at him. He then fired two shots from his revolver and injured two men, one of whom subsequently died. Thirty-nine persons were arrested and were subsequently prosecuted for rioting. At about the same time, a Muhammadan was assaulted in Central Avenue

* * * * * *

At 2 P.M. a Muhammadan was assaulted in Beadon Street and a Hindu was attacked by a party of Muhammadans in Bow Bazar. At about the same time two Hindu constables, who were on duty in Cross Street, were attacked by a Hindu mob and twelve of the rioters were arrested. At 3 P.M. a Hindu was stabbed to death in Sambhu Chatterji Street. At 5-30 P.M. two Muhammadans were assaulted at Kansaripara and near the Kalibari at Thanthania, and at 6 P.M. another Muhammadan was assaulted in Gas Street. At about 6-30 P.M. a Muhammadan funeral procession was attacked by Hindus in Raja Dinendra Narayan Street, Garpar. Brickbats and soda-water bottles were thrown by the Hindus, some of whom also fired at the processionists. Two Muhammadans were killed on the spot, two Muhammadans and one Hindu received gun-shot wounds, and a number of other persons were injured. Six Bengali Hindus and two up-country Hindus were arrested in connection with this incident and have been prosecuted for murder and rioting. At 7-15 P.M. a Muhammadan was assaulted near the Kalibari in Thanthania, and at 7-30 P.M. another Muhammadan was assaulted in Harrison Road. At 8 P.M. a third Muhammadan was assaulted in Harrison Road, and at 8-15 P.M. another Muhammadan was injured in Strand Road. At 9 P.M. an up-country Hindu was arrested in Hare Street while assaulting a Muhammadan coachman, whom he intended to rob. During the course of the evening a Muhammadan was stabbed in Canning Street, and a cigarette shop in Clive Street was partially looted.

April 25th.—At 1 A.M. on the 25th April a Muhammadan was assaulted in Mirzapur Street, and at 3 A.M. an Anglo-Indian was struck on the head with a *lathi* near Sir Stuart Hogg Market. Six Muhammadans were arrested and charged in this connection. At 6 A.M. two Muhammadans were attacked and injured by a party of three Hindus, and shortly afterwards two Hindus were assaulted by three Muhammadans in Doctor's Lane. At 7 A.M. a Hindu was stabbed in Harrison Road, and at about 7-30 A.M. three Muhammadans were seriously wounded in Strand Road by a number of Hindu carters and coolies, four of whom have been arrested and sent up for trial. At 8 A.M. an up-country Hindu *durwan* was stabbed in Muktaram Babu Street and died the next day. At about the same time, Sergeant MacLeod, who was accompanying an armoured car, found a large number of persons fighting at the junction of Central Avenue and Muktaram Babu Street. He directed them to disperse, but they refused to do so and attacked him with brick-bats and iron rods, and he was compelled to fire four

shots from his revolver to disperse the rioters. At 8-30 A.M. a Muhammadan ice-vendor was stabbed at the junction of Central Avenue and Muktaram Babu Street and died in hospital two days later.

At 9 A.M. a Bengali Hindu was assaulted at Cornwallis Street. Shortly afterwards some trouble arose between a number of Hindus and Muhammadans in Noor Muhamad Sircar Lane, but the police dispersed the mobs and arrested eight of the rioters. A little after 10 A.M. a Bengali Hindu was assaulted in Balaram Dey Street, and a few minutes later a Muhammadan was assaulted near Kalabagan. At 10-30 A.M. two up-country Hindus were attacked by a party of Muhammadans, armed with *lathis* and daggers, in Maniktala Road, and one of them was so seriously injured that he subsequently died in hospital. The police quickly arrived on the scene, however, and dispersed the rioters, six of whom were arrested and have been prosecuted for rioting and murder. At about 11 A.M. Sergeant Adamson, who was accompanying an armoured car, found that serious rioting was proceeding at the junction of Mirzapur Street and Amherst Street. He directed the rioters to disperse and most of the Muhammadans did so, but the Hindus attacked him and two members of the armoured car crew with brick-bats and iron weights. They were eventually compelled to open fire with their revolvers, as a result of which six persons were injured, one of whom subsequently died in hospital, and the mob then dispersed. Shortly before noon, a Hindu was stabbed in Mechua Bazar Street. At about 2 P.M. a Bengali Hindu who wore a beard was assaulted by some Hindus, under the belief that he was a Muhammadan, and a Muhammadan was assaulted with brick-bats in Tirreta Bazar Street. At 2-15 P.M. a Hindu was injured in Lower Chitpur Road and at 2-30 P.M. another Hindu was wounded near the Nakhoda Mosque. At 3 P.M. a Muhammadan beggar was assaulted by a party of up-country Hindus at Kansaripara and a Hindu was injured in Harrison Road. At about 3-30 P.M. a Muhammadan hosiery shop in Armenian Street was looted and property to the value of about Rs. 2,000 was stolen. The police were quickly on the scene and arrested thirteen persons, who have been prosecuted for housebreaking and theft. Two other persons were subsequently arrested and are being prosecuted for being in possession of stolen property. At 4-15 P.M. a Muhammadan was severely assaulted near College Street Market and died after admission to hospital. At 5-30 P.M. a Marwari was assaulted in Mechua Bazar and subsequently died in hospital. Three Muhammadans were arrested in this connection and one of them is being charged under sections 302 and 326, Indian Penal Code. At about 6-45 P.M. a crowd of Muhammadans attacked some Hindu shopkeepers in Babu Bazar, but on receipt of a telephone message from Kidderpore Post Office a party of police hurried to the spot and quelled the disturbance. Six of the Muhammadan rioters were arrested and are being prosecuted for rioting. Shortly after 7 P.M. a Muhammadan was assaulted near College Street by a party of Hindus, and at about 7-15 P.M. three Hindu rice shops in the Orphangunge Market were looted and set on fire by a crowd of Muhammadans. The fire was at once extinguished by the Fire Brigade and six Muhammadans are being prosecuted in this connection.

At 7-30 P.M. an affray occurred in Upper Chitpur Road, near Lal Bagan, in the course of which three Muhammadans were stabbed. The police dispersed the rioters almost immediately and arrested a number of up-country Hindus, who, however, were ultimately discharged for lack of evidence At about 7-40 P.M. a disturbance broke out in Watgunge Street. One Hindu was stabbed so seriously that he died on removal to hospital, and six other rioters of both communities received stab wounds and other injuries. The police, who arrived almost immediately, quelled the disturbance and arrested twenty-six Muhammadans, who have been sent up for trial. A few minutes later, a disturbance broke out between Hindus and Muhammadans at Kulpi Ghat, but the police soon arrived on the spot and dispersed the mobs. During the course of the disturbance, one of the rioters received gun-shot wounds, but no clue has been obtained regarding the identity of the person who fired the gun. At 9 P.M a Hindu was stabbed in Upper Circular Road by a party of Muhammadans, one of whom was arrested. Considerable excitement prevailed in Kidderpore until midnight and the police were compelled to arrest twenty-one Muhammadans who were found throwing brick-bats and another Muhammadan who was inciting his co-religionists to attack the Hindus.

April 26th.—At 3-15 A.M. on the 26th April, some threatening mobs assembled in front of Manicktala Bazar, but they were dispersed by

the police before any rioting could take place. At about 7 A.M. a Muhammadan was injured in Synagogue Street and subsequently died. Two Hindus have been arrested in this connection and are being prosecuted under sections 302 and 114, Indian Penal Code. At about 7-30 A.M. an Anglo-Indian was assaulted in Clive Street by an up-country Hindu, who was arrested by the police; a Hindu was stabbed to death in Lower Chitpur Road, and a Muhammadan was stabbed in Pataldanga Street. About five minutes later, a Muhammadan was assaulted in Clive Street by the *durwans* of some local mercantile firms. At 8 A.M. a number of Muhammadan boatmen attacked some Hindu coolies who were working in the Kidderpore Docks, but the mobs were quickly dispersed by the police and three Muhammadans were arrested and have been sent up for trial. At about 8-30 A.M. a Muhammadan was killed in Clive Street and six persons were subsequently arrested in this connection. At 9-30 A.M. a Hindu was attacked and stabbed by about eight or nine Muhammadans in Manicktala Street and another Hindu was stabbed in Harrison Road. At 10-30 A.M. a Bengali Hindu, who was wearing a *lungi*, was assaulted by a number of Hindus in Madan Mohan Chatarji Lane under the impression that he was a Muhammadan, and other Hindu was assaulted by Muhammadans in Ratan Sarcar Garden Lane. Both these persons died in hospital a few days later and one man is being prosecuted in connection with the latter occurrence. At about the same time, a Muhammadan was murdered in Sobharam Basak Street and nine persons were subsequently arrested in this connection. At 11-30 A.M. a serious riot broke out at the junction of Upper Circular Road and Ultadanga Road. The Muhammadans attacked a local Hindu oil mill and succeeded in effecting some damage, but the police were quickly on the scene and dispersed the rioters. At about noon a Muhammadan was stabbed to death in Harrison Road and seven arrests were subsequently made in this connection. At 1-30 P.M. a Hindu was assaulted in Cotton Street and died shortly afterwards. At 3 P.M. two Muhammadan carters were murdered in Upper Chitpur Road near Natun Bazar. At about 3-30 P.M. a Muhammadan was assaulted in New Burtola Road by two unknown Nepalis, who were speedily joined by a number of up-country Hindus. One of the latter was arrested by the police who went to quell the disturbance, but no trace of the Nepalis could be obtained. The wounded man died shortly afterwards. At about 4-15 P.M. a crowd of about 200 Hindus attempted to loot some Muhammadan shops at the crossing of Shova Bazar Street and Grey Street and, when ordered to disperse, proceeded to attack the armoured car which went to quell the disturbance. Sergeant Adamson, who was accompanying the car, was ultimately compelled to fire two rounds, which killed two Hindus who were prominent among the rioters. At 6 P.M. a Hindu was injured in Lower Chitpur Road and at about 6-30 P.M. a Muhammadan carter was stabbed to death in Cornwallis Street. At 7 P.M. a Hindu was injured in Harrison Road and at 8-20 P.M. a Muhammadan was assaulted at the crossing of Harrison Road and Amherst Street. At about 11-30 P.M. a Muhammadan *sukani* was stabbed in Ram Kamal Mukherji Street and died on removal to hospital. At about midnight, the Sona Pir Dargah in Durga Charan Mitter Street, which was desecrated during the first phase of the riots, was again set on fire and slightly damaged. One of the rioters was arrested by the police. During the course of the day a number of other assaults took place and at least two shops were looted.

April 27th.—Shortly before 3-30 A.M. on the 27th April, a large crowd of Muhammadans collected at the junction of Strand Road and Harrison Road, but they dispersed on the arrival of the local police and an armoured car. At about 7 A.M. on this date one Hindu and one Muhammadan were injured in Strand Road. At about 7-30 A.M. a Muhammadan boy provoked a serious disturbance at the crossing of Mechua Bazar Street and Amherst Street by crying out that the Hindus were attacking the Muhammadans. A large number of Muhammadans, armed with *lathis*, daggers, axes, swords and other weapons, collected immediately in Mechua Bazar Street and another large crowd, similarly armed, proceeded to join them from Sahibbagan. Head Constable Bharat Roy, who was on duty at that spot, attempted to stop the second mob, but the latter proceeded to attack him and one of the rioters shot him in the head with a revolver, killing him instantly. A party of police and an armoured car then arrived on the scene, but the mobs refused to disperse and the crew of the armoured car were ultimately compelled to open fire. Fifteen persons received gun-shot wounds, of whom two Bengali Hindu youths and five Muhammadans died of their injuries. Seventeen Muham-

madans received injuries from other causes. Thirty-seven of the rioters were arrested and are being prosecuted under sections 302, 148, 149 and 333, Indian Penal Code. Shortly before 8 A.M. a Hindu was stabbed in Sukea's Lane by a party of Muhammadans and shortly after 8 A.M. another Hindu was assaulted by some bad characters in Collin Street. At about 9-25 A.M. a Muhammadan was assaulted with *lathis* at the junction of Amherst Street and Harrison Road. At 9-30 A.M. a large mob of Muhammadans attacked the house of a retired Magistrate in Raja Dinendra Street and pelted it with stones. A taxi patrol arrived almost immediately and were at once attacked by the mob with brick-bats and iron rods. Sergeant Dwyer, who was in charge of the patrol, then fired one round from his revolver and a sepoy fired one round of buck-shot, with the result that the crowd dispersed. At 9-40 A.M. two Muhammadans were assaulted with brick-bats at the junction of Harrison Road and Mirzapur Street. At about 11-30 A.M. a house in Nawab Badiruddin Street, which is normally occupied by *Bhatias*, but which had been deserted since the first phase of the riots, was broken open by a crowd of Muhammadans, who looted most of the property which had been left in the house and then set fire to the building. Three persons were arrested by the police inside the house and have been sent up for trial. At the same time, some premises in Harrison Road, which belong to the Marwari Association, but which were deserted during the opening phases of the riots, were also looted by Muhammadans, but the extent of the damage is not known as no one has yet come forward to lodge a complaint. At 12 noon a Hindu was arrested for inciting his co-religionists to molest the Muhammadans and to desecrate the Sona Pir Dargah in Durga Charan Mittra Street. At about the same time, a Hindu was arrested with a dagger in Raja Dinendra Street by Sergeant Davies, who was immediately set upon by a number of up-country Hindus, who snatched his revolver from him and threw it away. Nine of the local bad characters have been arrested in this connection and are being prosecuted. At about 2-15 P.M. a curious incident occurred which will serve to show the degree of panic then prevailing in the city. A cry was suddenly raised in the General Post Office that four Muhammadans who had just entered had come to loot the building. An altercation immediately arose, but the police who were very quickly on the scene, quelled the disturbance and arrested the four Muhammadans. The latter were, however, subsequently discharged, as it was found that they had gone to the Post Office on ordinary business. At 4-15 P.M. a Hindu was injured at the junction of Harrison Road and Chitpur Road. At 4-30 P.M. a Muhammadan was murdered in Cotton Street and sixteen arrests were made in this connection later in the evening. At about the same time, a party of Hindus attacked a Muhammadan fruit shop in Old China Bazar Street and looted property to the value of Rs. 500. The rioters dispersed immediately on the arrival of the police, but the latter succeeded in effecting the arrest of one man, who is being prosecuted for house-breaking. At 6-30 P.M. a Bengali Hindu was arrested in Muchipara for throwing brick-bats at a Kabuli. At 7-30 P.M. a riot broke out between Muhammadan boatmen and Hindu coolies at the Kidderpore Docks. Thirty-seven boatmen were arrested in this connection and were prosecuted for rioting, but only one of them was convicted. At 8 P.M. a Hindu, who was wearing a *lungi*, was murdered in Banstola Street by a number of Hindus, including a Sikh taxi-driver, under the impression that he was a Muhammadan, and twenty-nine arrests were subsequently made in this connection. At about 10 P.M. a Bengali Hindu representing himself to be a Muhammadan attempted to excite the Muhammadans of Sambhu Babu's Lane, Entally, by crying out that he had been assaulted by Bengali Hindus. His object was to bring trouble on his father-in-law, who had beaten him with a stick, and he was accordingly arrested and prosecuted under section 153, Indian Penal Code. During the course of the same evening two other Hindus were arrested in a drunken state at Kankurgachi for shouting "*Allah-o-Akbar*" and otherwise inciting the local Hindus and Muhammadans and they have since been prosecuted under sections 153 and 114 of the Indian Penal Code.

On this date, an order under section 144, Criminal Procedure Code, was issued by the District Magistrate, 24-Parganas, prohibiting the assembly of more than four persons in the suburbs of Calcutta.

April 28th.—On the 28th April, the situation began to improve as a result of the numerous arrests which had by this time been effected by the police, who raided the quarters occupied by the bad characters of both communities, but isolated assaults continued to

occur. At 7-30 A.M. a Hindu was injured in Strand Road and at 10-30 A.M. a Muhammadan was assaulted in Baretto Lane by a party of Hindus armed with *lathis* and the latter succumbed to his injuries in hospital. At 11-30 A.M. a Hindu was injured in Cotton Street and six Hindus were arrested at Durga Charan Mitter Street for assaulting a Muhammadan. At 1-30 P.M. a Muhammadan was assaulted in Upper Chitpur Road and three persons were subsequently arrested in this connection. At 2-55 P.M. the corpse of a murdered Hindu beggar was found in Muktaram Babu's Street. At 4 P.M. a Muhammadan was injured at Harrison Road and at 4-25 P.M. a Muhammadan *khalasi* was molested at Garden Reach Jetties by a Hindu coolie, who was arrested and prosecuted. At 8-15 P.M. a Muhammadan was murdered at the crossing of Beadon Street and Upper Circular Road and three persons were subsequently arrested in this connection. At 9-15 P.M. a Hindu beggar was stabbed to death in Nawab Badruddin Street.

April 29th.—Shortly before 1 A.M. on the 29th April the occupants of a taxi threw some missiles into a Muhammadan house in Wellesley Square, North, and severely injured a Muhammadan *durwan*. At 6-30 A.M. a Muhammadan of 60 years of age, who had been seriously injured, was found by the police in an unconscious state in front of the Eden Gardens. He was immediately removed to hospital, where he subsequently died of his injuries. At 11 A.M. a Muhammadan was assaulted near Howrah Bridge and about half an hour later a hackney carriage driven by a Muhammadan was attacked and set on fire by a party of Hindus near the crossing of Beadon Street and Central Avenue. The Fire Brigade extinguished the fire and four of the rioters were arrested and are being prosecuted. At 12 noon a Muhammadan Kabuli was attacked in Harrison Road by a number of Hindus, who relieved him of property to the value of Rs. 250, and twenty persons were arrested in this connection later in the day. At about 8-30 P.M. a Hindu house in a Muhammadan *bustee* in Mohan Bagan Lane was found in flames, but the fire was extinguished without the assistance of the Fire Brigade.

April 30th.—About half an hour after midnight, three calves and a bullock were found to have been poisoned in Corporation Street. They were treated and cured, but the incident infuriated the Hindus, who believed that the animals had been poisoned by the Muhammadans and collected in large numbers. Ultimately, however, they were pacified and dispersed by the police. At about 6-30 A.M. a party of Hindus held up a taxi driven by a Muhammadan at the junction of Baranashi Ghosh Street and Cornwallis Street and assaulted the driver, who took to his heels. The mob then removed the car to Maniktala Square, where they set it on fire. The fire was extinguished by the Fire Brigade, but not before damage to the extent of Rs. 1,000 had been caused. In the course of enquiry into this case, it was ascertained that leaflets urging the Hindus not to use certain taxis, of which the taxi in question was one, had been printed at two Bengali presses, namely, the Surjodoy Press in Upper Chitpur Road and the Oriental Printing Works in Brindaban Bysack Street. The proprietors of these printing presses and certain Hindus who assisted in distributing the pamphlets were arrested and are being prosecuted under sections 153, 440, 114 and 120B of the Indian Penal Code. At 8-30 A.M. a Muhammadan carter was assaulted near the Srimoni Market in Simla Street. At 1-15 P.M. the Muhammadan driver of a motor lorry was held up in Ratan Sircar Garden Street by a Hindu mob who had been lying in wait in a neighbouring godown, but he was rescued almost immediately by the police. At about this time, a Bengali shop in Colutolla Street, which had been deserted by the owner since the first phase of the riots, was broken open by a party of Muhammadans, who looted property to the value of Rs. 500. Seventeen persons are being prosecuted in this connection. At about 2 P.M. some premises occupied by Marwaris in Nawab Badruddin Street were looted, but the extent of the damage is not yet known. At 7 P.M. a Muhammadan water-carrier was stabbed in Canal East Road by two up-country Hindu carters, who were subsequently arrested by the police and are being prosecuted.

May 1st.—On the 1st May, the situation was very much quieter, and the only incident occurred at about 8-30 A.M., when a bullock cart belonging to a Muhammadan was set on fire in Amherst Street. A Bengali Hindu was arrested in this connection and is being prosecuted under sections 440 and 153, Indian Penal Code.

May 2nd.—At about 1-30 A.M. on the 2nd May, a Head Constable noticed smoke rising from a deserted *bustee* in Mechua Bazar Street. The fire was extinguished by the Fire Brigade before much damage could be done and it was suspected that the outrage was committed by some local Hindu *goondas*. During the course of the day, a Muhammadan was assaulted in Beadon Street by a party of Hindus, of whom four have been arrested, and on the following night a Marwari house in Munshi Sadaruddin Lane was looted.

May 3rd.—The 3rd May was comparatively quiet and the day was marked by only one incident, namely, the assault of a Muhammadan in Burtola by three Hindus and Marwaris.

May 4th.—On the 4th May only one incident occurred. At about 8 A.M. two Muhammadan masons were surrounded on their way to work by a Hindu mob, who then caused their beards and moustaches to be shaved by a local barber, under the threat that, if they resisted, they would be killed. The Muhammadans subsequently complained to the police, who, on their identification, arrested eight persons, who are now undergoing trial.

May 5th.—On the 5th May the premises at No. 7, Nawab Badruddin Street, were looted for the second time and three Muhammadans were arrested in this connection.

May 6th.—On the 6th May no disturbance occurred, but considerable excitement was engendered by the fact that a piece of beef was found on the verandah of the first floor of a house in Armenian Street, which is occupied by a number of orthodox Marwari and Gujrati Hindus, while another piece was found on the threshold of a room on the first floor of a house in Central Avenue, which is occupied exclusively by orthodox Hindu families.

The next two days were without incident, but the atmosphere throughout the disturbed area was charged with panic and all parties were equally unwilling to resume normal relations until after the annual Sikh procession which, originally fixed for the 13th April, had, in consequence of the abnormal conditions obtaining at that time, been postponed by the authorities, who gave an assurance that it should be held on the 9th May.

For the reasons recorded in the report on the first phase of the riots, the foregoing narrative does not claim to be an exhaustive list of the events that took place in Calcutta during the period under review, but an attempt has been made to provide an account that will convey a sufficient impression of the character and course of the riots.

Sikh Procession.—The procession is normally an occasion of rejoicing and is attended by representatives of all communities, but in the present instance the circumstances were such as to give rise to serious apprehensions of a collision between the Hindu and Muhammadan communities. With a view to avoiding this contingency as far as possible, a conference of the leaders of the Sikh, Hindu and Muhammadan communities was convened at Government House on the 7th May for the purpose of effecting a compromise. The leaders were unable, however, to arrive at an agreement and His Excellency the Governor therefore decided that the procession should be held on the 9th May, as previously arranged, but that the regulations affecting music should not be regarded as a precedent for the award of any concession to either side. In pursuance of this decision, most elaborate precautions were then taken by the police to avoid the possibility of a disturbance, and the procession itself was accompanied by strong bodies of police, reinforced by armoured cars and military forces. At the commencement, the procession consisted of about 3,000 Sikhs and about 300 to 400 Hindus and Marwaris, who had, in accordance with previous practice, been formally invited to join the procession. Among the processionists were members of a number of Hindu and Marwari associations and invitations were also extended, as usual, to Muhammadan public bodies who, however, declined to attend. Thanks to the precautionary measures which had been adopted and to the orderly conduct of the Sikhs, the procession passed in safety, and the Muhammadan leaders afforded valuable assistance in securing this

result. It has been alleged that the procession was attended by many thousands of Hindus, who used it as a means of celebrating their triumph over the Muhammadans in the matter of passing mosques with music, and that the general conduct of the processionists was provocative in character. These allegations, however, involve great exaggeration. The maximum number of persons in the procession at any stage of the route could not have been more than 5,000, for, although outsiders frequently joined the procession, they were speedily cut off by the police. The general conduct of the processionists was also extremely orderly and, until all the mosques which fell on the line of route had been passed, the music played by the bands was in no way exceptionable.

As was hoped, the effect of the procession on the conditions in the disturbed area was extremely good. All parties realised that Government were determined and able to promote the re-establishment of normal conditions and, thereafter, they proceeded gradually to settle down to their usual avocations.

On the analogy, therefore, of the first phase of the riots, where the successful celebration of the *Id-ul-fitr* brought open hostilities to a temporary close, the safe passage of the procession may be said to mark the conclusion of the Calcutta riots of April and May 1926.

Measures taken to quell the riots.—As has been stated elsewhere, the atmosphere in the disturbed area continued to be very uncertain even after the conclusion of the first phase of the riots and a force of nine sergeants, nine non-commissioned officers, forty-five sepoys and thirty-two constables, supported by two sergeants, two Head Constables and ten sowars of the Mounted Police, had accordingly been kept permanently posted on all important crossings to patrol this area both day and night. When the second phase of the riots broke out on the 22nd April, therefore, the district police under the command of Mr. H. C. Hunt, Deputy Commissioner, North District, who was immediately on the scene, were enabled to cope with the initial outbreak. Reinforcements were, however, immediately rushed out from Lall Bazar, on receipt of a telephonic message from one of the armed piquets. Strong piquets were posted at all important junctions and a reserve force was stationed at Burra Bazar thana. When the rioting began to spread beyond the scene of the original disturbance, further measures were adopted and by 2 P.M all available reserves had been mobilised and every possible precaution taken. In addition to the piquets stationed on all the important crossings, fifty men from the North Division, Port Police, had been drafted into Harrison Road; motor lorries had been hired, and motor patrols put into operation, and the whole of the Traffic Police, Armed Police and Mounted Police had been recalled from their normal duties and made to stand by at Lall Bazar.

In view, however, of the number of by-lanes and gulleys with which that part of Calcutta is honeycombed, this force was unable to prevent the commission of isolated assaults which then began to occur and, on the evening of the 23rd April, a force of 100 men of the Eastern Frontier Rifles, under the command of Captain L. Y. Bazett, was brought in from Chinsura. Half of these men were stationed in piquets in the disturbed area and the remaining half were kept in reserve.

On the following morning a further contingent of fifty men of the Eastern Frontier Rifles arrived from Dacca and half of this force also was posted in the affected area. One hundred additional men were received on the morning of the 26th April and these were either used to furnish reliefs or were employed in motor patrols. On this date, also, twenty-four men of His Excellency the Governor's Bodyguard were attached to the Calcutta Police for duty and were utilised in strengthening the mounted patrols in the disturbed area.

On the 27th April one Indian officer and sixty other ranks of the Bengal Armed Police, attached to Jalpaiguri district, were placed at the disposal of the Commissioner of Police by the Inspector-General of Police, Bengal, and were used chiefly in furnishing armed patrols and piquets in the Watgunge area in Kidderpore.

On the 29th April, fifty men of the North Staffordshire Regiment were enrolled as temporary sergeants of police and, on the 1st May, an equal number of the Cheshire Regiment were similarly enrolled. These men have been recruited for a period of three months, by which time it is hoped that the present outburst of communal feeling will have greatly abated. The sanction of Government to this measure was

obtained in view of the necessity, demonstrated during the first phase of the riots, for strengthening the European element of the police force. In addition to the fact that this element commanded the confidence of both communities, by reason of their undoubted impartiality, they were especially useful in command of patrols, who were frequently required to act independently in dispersing dangerous mobs. The permanent staff of European Inspectors and sergeants were feeling the effects of the great and continuous strain imposed on them throughout the first phase of the riots, and it was necessary to afford them some relief. Moreover, the large number of individual assaults, which particularly characterised the second phase of the riots, required the establishment of an even closer network of patrols than previously, and it was essential that as many as possible of these should be in charge of persons capable of exercising initiative. The decision to retain their services for a period of three months has been arrived at in consideration, firstly, of their moral effect and, secondly, of the grave possibility of further outbreaks of rioting within this period, and particularly on the occasions of the *Bakr-Id* and the *Muharram*. In this matter, Government and the public are greatly indebted to General Ward, who generously agreed to lend the services of these men, though their temporary deputation to the police force must inevitably involve inconvenience to the military authorities.

The dispositions of all these forces were, generally speaking, on the same lines as those which proved so effective in the first phase of the riots.

Apart from the ordinary patrols and piquets, special forces of police were detailed to accompany tram cars and postal vans running through the disturbed area and an additional force was set apart for supplying guards to a number of post offices.

From the morning of the 24th April, eight taxi-cabs were hired for the purpose of conveying light motor patrols, each consisting of three sergeants and two sepoys of the Armed Police, to deal with cases where larger motor patrols were unnecessary. These were utilised both day and night and were found very effective.

It was not found necessary during the second phase of the riots to requisition the assistance of military forces, but four armoured cars, equipped with crews supplied by the Calcutta Presidency Battalion, were placed at the disposal of the police.

The efficiency of the armoured cars as a means of dispersing rioters, to which reference was made in the report on the first phase of the riots, was demonstrated even more clearly during the second phase, when they were employed more frequently and in more serious disturbances, and their services were of the greatest possible assistance in keeping the situation under control.

Throughout both phases of the riots Captain T. Hoggan and the crews of the armoured cars, who are all volunteers, have rendered valuable services, at considerable inconvenience to themselves and at the expense of their normal business. Moreover, in addition to the fact that they were frequently in positions of danger, they remained on duty for long hours at a stretch and endured considerable personal discomfort throughout an extended period, and the warmest thanks of the public are due to them for the efficiency and self-sacrifice which they have displayed in the present crisis.

Telephones.—An important factor, which contributed very materially to the success of the measures adopted by the authorities to control the disturbances and to check the excesses of the rioters, was the working of the telephone system in Calcutta and there can be little doubt that, but for its aid, the damage resulting from the riots would have been infinitely more serious. Mention has been made, in the report on the first phase of the riots, of the importance of the telephone system in the control of fires, but it was of equal, if not greater, value in the working of the preventive measures adopted by the police and in reassuring members of the general public, both in and beyond the disturbed area.

As was natural, the bulk of the work imposed upon the telephone system by the riots fell to the lot of the Burra Bazar Exchange, which serves the whole of the northern part of the city, and the cheerful and efficient manner in which the staff responded to this great and continuous strain on their endurance is worthy of the highest praise.

When the first rioting broke out on Good Friday afternoon, this Exchange was manned by only a holiday staff and it is an eloquent tribute to the efficiency of the operators and of the telephone system itself that, although they were seriously undermanned, they were able to cope with the flood of messages which at once began to pour through. They were reinforced as quickly as possible and, thereafter, throughout the whole period of the riots, they were required to deal with a large and continuous flow of messages, which at some periods were twice as numerous as the messages normally passing through this Exchange. As an example of this fact, it may be stated that, during the period from the 23rd to the 27th of April, the Burra Bazar Exchange dealt with 105,391 effective calls, in addition to nearly 40,000 calls which were ineffective owing to numbers being engaged or to other causes. As the average number dealt with by this Exchange during similar periods in normal times is about 55,000. Miss P. Ricker, the Superintendent of the Exchange, and her staff are to be heartily congratulated on the efficiency with which they responded to this unprecedented call on their services.

Communities participating in the riots.—As in the case of the first phase, the rioting was confined almost entirely to the Muhammadans and up-country Hindus. The Bengali Hindus participated to a greater degree than in the first phase, but, generally speaking, they remained on the defensive. The Sikh community remained completely aloof from the struggle and in only one isolated incident did a member of this community participate.

Casualties among the public.—No less than 66 persons were killed, or died as a result of injuries received, during the second phase of the riots and 391 persons were so seriously wounded as to warrant their admission into hospital. The dead persons included 30 Hindus, 31 Muhammadans and 5 persons of doubtful nationality, while the persons admitted into hospital consisted of 172 Hindus, 213 Muhammadans and 6 persons whose nationality is not known. Appended is a statement of the casualties, giving the dates on which they occurred:—

Date.	Injured.	Deaths.
23rd April 1926 ...	61	6
24th April 1926 ...	71	9
25th April 1926 ...	91	7
26th April 1926 ...	57	8
27th April 1926 ...	60	18
28th April 1926 ...	28	9
29th April 1926 ...	14	3
30th April 1926 ...	6	3
1st May 1926 ...	3	1
2nd May 1926 ...	...	1
3rd May 1926 ...	...	1
	391	66

For the reasons explained in the report on the first phase of the riots, it is unlikely that these figures represent the total casualties resulting from the rioting which occurred between the 22nd April and 3rd May.

Police casualties.—The casualties amongst the Calcutta Police force were comparatively slight and consisted of one death and four serious injuries. A number of other officers received minor injuries, but they were not admitted into hospital and their cases have not been included.

Arrests.—The total number of persons arrested during the second phase of the riots was 567, of whom 398 were Muhammadans and 169 Hindus. A large number of these had to be discharged for lack of evidence, but 360 persons, including 272 Muhammadans and 88 Hindus, were sent up for trial.

The sections of law under which they were prosecuted are detailed below :—

Number sent up.		Section of Law.
1	..	109, Criminal Procedure Code.
1	..	110, Ditto.
76	..	143, Indian Penal Code.
2	..	144, Ditto.
17	..	145, Ditto.
9	..	148, Ditto.
16	..	148/326, Ditto.
96	..	148/144/188, Ditto.
7	..	143/188, Ditto.
38	..	148/149/302, Ditto.
3	..	147/336, Ditto.
2	..	153, Ditto.
2	..	302, Ditto.
1	..	324, Ditto.
1	..	325/114, Ditto.
3	..	326, Ditto.
2	..	336, Ditto.
4	..	395/436, Ditto.
1	..	403, Ditto.
3	..	411, Ditto.
3	..	454/380, Ditto.
3	..	457/380, Ditto.
1	..	16, Calcutta Suburban Police Act.
11	..	29, Calcutta Police Act.
5	..	32, Ditto.
3	..	54 (A), Ditto.
8	..	62 (A), Ditto.
41	..	68, Ditto.
360		

Individual assaults.—It will be remarked from the foregoing narrative that, although there were frequent collisions between large bodies of the two opposing communities, the chief characteristic of the second phase of the riots was the very large number of attacks on individuals by small roving bands of the opposite faction. The great majority of these attacks were undoubtedly committed by the *goonda* element of the population, who took full advantage of the great facilities for this form of crime, which were afforded by the labyrinthine character of the locality in which the attacks were committed. These assaults were, almost without exception, committed in apparently deserted streets, out of sight of the police, and frequently just after a police patrol had passed and, in view of this fact and of the difficulties attaching to the control of the form of crime, which have been indicated in the report on the first phase of the riots, many of the assailants succeeded in escaping the legal liabilities of their action. Such methods as were possible, however, were adopted. *Goondas* and other persons known to be addicted to this form of crime were rounded up and were prosecuted whenever evidence subsequently proved available, and the localities in which the assaults were committed were raided immediately afterwards for suspicious persons and for illegal weapons. As is apparent from the narrative, these measures ultimately achieved their desired effect and the number of assaults decreased in proportion to the increase in the number of arrests.

Looting.—Instances of looting, however, were considerably less frequent than in the first phase of the riots, and throughout the whole period of the second phase, only 21 cases of looting occurred. In some of these cases, the premises were deserted at the time when they were looted and the extent of the damage caused, therefore, is difficult to compute; whereas in other cases, the value of the property looted was almost certainly exaggerated. The difficulty of obtaining even any approximately accurate estimate of the total damage still remains, therefore, but it is improbable that the figure was less than Rs. 10,000. There can be little question that the *goonda* element of the population were, if anything, more active in the second phase of the riots than in the first, and the decrease in the number of cases of looting is, therefore, all the more striking. It is to be remembered, however, that the great majority of the cases of looting in the first phase of the

riots occurred within the first two or three days, before the full effect of the patrols and other measures was achieved. Thereafter, the hooligan element of the population learnt by experience that the commission of any crime occupying more than a few minutes was met by instant arrest or other preventive action on the part of the police. They were reduced therefore to the commission of individual assaults, which could be accomplished in a moment with comparative impunity. A contributory factor was undoubtedly the deterrent effect of the arrests made by the police during the first phase of the riots. These, although not extraordinarily numerous, included a large number of actual rioters and bad characters, whose apprehension furnished a much-needed lesson to other potential wrong-doers.

* * * * * *

"Goondas."—As in the first phase, the *goonda* element of the population participated freely in the rioting, and the fact that all the available police were fully occupied in the suppression of open rioting and other acts of violence made it difficult to deal with them effectively. Such of the *goondas* as came actively to notice during the riots were, of course, arrested and, where evidence was sufficient, were placed on trial, but the leaders and the main body of the *goondas* still remained. The only agency to deal with these persons was a very depleted Detective Department, several officers of which had been temporarily attached to the North District for investigation work, while the majority of the remainder were more than fully employed in coping with the enormous quantity of clerical work resulting from the numerous arrests which had been already taken place. Despite these great difficulties, however, forty-eight bad characters, including several of the most notorious *goonda* leaders in Calcutta, were arrested, of whom twenty-five were proceeded against under the Goondas Act or were prosecuted under the ordinary law, while forty-three others elected to leave Calcutta.

In view of the inadequacy of the existing law for dealing swiftly and effectively with *goondas* in times of emergency, the Presidency Area (Emergency) Security Act (III of 1926) was enacted on the 24th May and a large number of dangerous bad characters have since been dealt with under its provisions. The great majority of these persons, though belonging to the hooligan class, were not people who could have been dealt with under the Goondas Act, 1923.

Attacks on religious institutions.—It is gratifying to record that the series of attacks on religious institutions, which formed the most remarkable feature of the first phase of the riots, was not repeated during the second period. This, however, must be attributed to the effectiveness of the police arrangements rather than to any lack of desire on the part of the warring communities to resort to this method of revenge. As stated elsewhere, they realised that the commission of any crime occuping more than a few moments was no longer possible and only one actual attempt to desecrate a holy place was made. This occurred at about midnight on the 26th-27th April, when a piece of burning cloth was thrown into the Sona Pir Dargah in Durga Charan Mitra Street and the cover over the dargah was set on fire. The fire was at once extinguished by the police sergeant who was on duty near the building and two persons were arrested, one of whom has been prosecuted under section 295, Indian Penal Code.

Incendiarism.—Instances of incendiarism were also strikingly less frequent than in the first phase of the riots, and the total number of fires during the second period which can be definitely attributed to the rioters was fifteen only. In no case did the fires assume serious proportions and they were quickly extinguished by the Fire Brigade. On eight occasions, the Fire Brigade was summoned by the occupants of premises before which crowds had collected, the occupants explaining in each case that they called the Brigade in the apprehension that the rioters were about to set fire to their houses. It is probable, however, that the real reason was that they desired the presence of a body of disciplined men, in case the police did not arrive in time to prevent other acts of aggression on the part of the rioters.

The Ambulance Department also had considerably less to do than in the first phase and the total number of calls made on them was 172.

In both departments, however, the high standard of efficiency which was set during the first phase of the riots was fully maintained throughout the second period.

Indian press.—As has been stated elsewhere, the conclusion of the first phase of the riots was not accompanied by any appreciable change in the attitude of the vernacular press, which continued to display an intensely communal spirit, and there can be little doubt that this factor contributed very materially to the maintenance of the extreme tension which rendered it possible for the second phase of the riots to break out from such a trifling cause as a drunken brawl. With the renewal of hostilities, it became highly dangerous to allow this form of propaganda to continue and Government accordingly sanctioned a number of prosecutions under sections 153A, Indian Penal Code, and 108, Criminal Procedure Code. Four of the offending journals were Muhammadan, while six were Hindu, and the results of the prosecutions are detailed below:—

(1) *Matwala.*—Editor, printer and publisher- Mahadeo Prosad; 4 months' simple imprisonment under section 153A, Indian Penal Code.

(2) *Sultan.* Editor and publisher Ali Muhammad Islamabadi; 3 months' simple imprisonment under section 153A, Indian Penal Code.

(3) *Durmukh.* Editor, printer and publisher—Apurba Krishna Ghose; 1 month's simple imprisonment and fined Rs. 200, in default 2 months' simple imprisonment, under section 153A, Indian Penal Code.

(4) *Hanafi Jamayat.* Editor—Dilwar Hossain; 1 month's simple imprisonment and fined Rs. 100, in default 1 month's simple imprisonment, under section 153A, Indian Penal Code. Printer and publisher- Tosaddak Hossain; 1 month's simple imprisonment and fined Rs. 100, in default 1 month's simple imprisonment.

(5) *Islam Jagat.*—Editor Idris Ali; fined Rs. 200, in default 2 months' simple imprisonment, under section 153A, Indian Penal Code.

(6) *Bharat Mitra.*—Editor—Nanda Lal Atal; convicted under section 153A, Indian Penal Code, and ordered to execute a bond with one surety for Rs. 200 under section 562, Criminal Procedure Code. Printer Kalipada Ghose; convicted under section 153A, Indian Penal Code, and directed to execute a bond of Rs. 100 under section 562, Criminal Procedure Code.

(7) *Mohammadi.*—Editor, printer and publisher—Fazlul Huq; under section 108, Criminal Procedure Code, ordered to execute a bond with one surety for Rs. 500 for one year, in default one year's simple imprisonment.

(8) *Forward.*—Editor- P. K. Chakrabarty; under section 108, Criminal Procedure Code, ordered to execute a bond for Rs. 500, in default 6 months' simple imprisonment. Printer and publisher Pulin Behari Dhar; discharged.

(9) *Basumati.*—Editor- -Hemendra Prosad Ghose, and printer and publisher- Purna Chandra Mukherji; found guilty under section 153A, Indian Penal Code, but dealt with under section 562, Criminal Procedure Code, and warned and discharged.

(10) *Amrita Bazar Patrika.*—Editor -Golap Lal Ghose, and printer—Tarit Kanta Biswas; discharged on their filing an undertaking and regretting their conduct.

These prosecutions had an appreciable effect upon the character of the writings in the major journals of the Indian press. There were, however, a number of vernacular papers,—some of which made their first appearance during this period,—which continued during the course of the trials to publish highly inflammatory articles. * *

* * * * * *

Leaflets.—The publication of inflammatory leaflets, which began towards the end of the first phase of the riots, continued without remission throughout the second phase and a large number of highly mischievous leaflets were issued by both the contending parties.

* * * * * *

Exodus of members of the public from Calcutta.—The general exodus of residents of the disturbed area, which began during the first phase of the riots and continued during the temporary lull in

open conflict, increased materially after the renewal of the rioting on the 22nd April and continued without abatement until after all the rioting had been put down. Some of these persons returned to Calcutta after the re-establishment of normal conditions, but large numbers are still absent and are unlikely to return to the city for some time to come.

Boycott.—Open conflict between the members of the rival communities was the most serious and obvious manifestation of the great communal tension which has led to the occurrence of the present riots, but it was equally natural that this tension should be reflected in the ordinary every-day life of the two communities and the excesses committed on both sides increased the mutual desire for wreaking vengeance by every possible means. As was to be expected, therefore, both communities have striven to injure their opponents both socially and pecuniarily, by means of a general boycott. * * *
The chief results of this movement have been a disinclination on the part of the Hindu moneyed-classes to employ Muhammadan labour, a general tendency on both sides to restrict their recruitment of employees to members of their own communities, a movement on the part of market gardeners and other persons in a small way of business to confine their supplies to their co-religionists, an endeavour to establish more Muhammadan shops and in other ways to increase the proportion of Muhammadans in the mercantile and trading community, of which at present they form a very small percentage, and a suspension of the former practice on both sides of paying respect to the religious institutions of the opposite community. It is gratifying to record, however, that the movement has not been completely general,—though this fact is, of course, partially attributable to the obstacles presented by the existing scheme of social and commercial life in Calcutta,—and that a number of the more enlightened leaders of both communities have thrown their weight in the scale against the movement.

Relief Committees.—Shortly after the commencement of the first phase of the riots, the Muhammadans in Calcutta started a relief committee which they called the "Central Moslem Relief Committee" and this was followed very quickly by the formation of a Hindu Relief Committee. The objects of these committees were to look after the members of their own communities who were injured in the riots, to provide for the families of those who were killed and to distribute food to those who had been thrown into want, either by the absence of supplies or by their inability to follow their normal pursuits. For the main part, both the committees adhered to these objects and rendered appreciable service to the public in the disturbed area, particularly during the second phase of the riots, when large numbers would otherwise have suffered from the want of food. The Central Moslem Relief Committee also opened two small private hospitals where a number of cases were treated. * * * *

* * * * * *

Allegations against the police.—The unbridled criticism of the police which marked the first phase of the riots was repeated in the second phase and in almost every instance the charges proved to be equally baseless. Most of the complaints were confined to articles and letters in the press and to written and verbal allegations made to the Commissioner and other superior officers of the police and were entirely unsupported by evidence, but serious charges were preferred in the courts against two police officers and these are still *sub judice*.

Four separate complaints were lodged in court on the 17th May by Muhammadan residents of Mechua Bazar, accusing Inspector R. D. Khosla of Sukea Street police-station of the commission of murder, trespass and assault on the morning of the 27th April, shortly after the murder of Head Constable Bharat Roy. Three of these complaints were lodged before Mr. A. Z. Khan, Additional Chief Presidency Magistrate, who after a preliminary enquiry summoned the Inspector for trial, and all three cases are still pending. The fourth complaint, which accused the Inspector of murder and trespass, was lodged before the Chief Presidency Magistrate, who, after examining the complainant's witnesses, dismissed the charge as being palpably false and a deliberate attempt to implicate the Inspector.

Charges under sections 448 and 324, Indian Penal Code, were also preferred against Sub-Inspector M. S. A. Ahmed, of Burra Bazar police-station by a Marwari *benia*, and this case is at present being tried by the Chief Presidency Magistrate.

Dislocation of business.—An inevitable result of the riots was a serious dislocation of business throughout Calcutta. Immediately after the first outbreak on the 2nd of April, a large number of shops in the disturbed area closed down and remained closed almost continuously throughout the first phase of the riots. In the period of lull which followed, the shops gradually opened, but few outsiders came in to market and even the local business was very dull in consequence of the state of panic which still prevailed. With the renewal of rioting on the 22nd April, the shops again closed down and with few exceptions did not re-open until after the Sikh procession on the 9th May.

A number of markets were also seriously affected, firstly, because many of the stall-keepers were either engaged in the rioting or were confined to their homes in the disturbed area and, secondly, because the vegetable and fish vendors residing outside Calcutta were afraid to come into the city to sell their goods. The result was a serious shortage in the supply of food-stuffs, particularly of meat, fish, fruit and vegetables, and such commodities as were available increased appreciably in price. This difficulty was, however, largely overcome in the case of the New Market by the action of the market authorities in arranging for the escort of vegetables and poultry from Sealdah Station, and by the public-spirited efforts of a number of volunteers, who arranged for a regular supply of beef and mutton and furnished protection to the butchers during their journeys to and from Chitpur and other cattle markets. The initiative in these measures was taken by Colonel J. D. Crawford, Secretary of the European Association, who was ably assisted by Lieutenant H. V. Simmons, and they and their party of volunteers, who were temporarily enrolled as Special Constables, undoubtedly averted a serious shortage of food among the section of the public served by the New Market. This excellent example of independence and public spirit was speedily followed by Mr. E. Solomon and other Jewish gentlemen who arranged a regular supply of meat for the members of their community.

An important effect of the riots was a serious hindrance of business in the Share Market owing to the almost entire cessation of commercial activity on the part of the Marwaris, the great majority of whom reside in the disturbed area. Many of these left Calcutta during the riots and even those who remained in the city stayed within their houses and did not engage in business. Even during the period of lull between the first and second phases of the riots, very little business was transacted. * * * * *

* * * * * *

Considerable losses must have been suffered by the tramway and omnibus services and by the owners of the private, buses, hackney carriages and rickshaws normally plying in the disturbed area, since many vehicles were damaged by the rioters and vehicular traffic was frequently suspended for long intervals. The chief sufferers were undoubtedly the Calcutta Tramway Company. With a view to contributing to the maintenance of this important branch of the public conveyance services, police guards were furnished as far as possible to tram cars travelling through the disturbed area, and the thanks of the public are due to the members of the Tramway Company who faced considerable risk at the hands of the rioters. Generally speaking, the owners of taxi-cabs reaped a considerable harvest, since they were freely employed as being the safest means of conveyance, but a number of Muhammadan taxi-cabs were completely boycotted, as a result of leaflets which were published, warning the Hindus that it was dangerous to travel in these particular vehicles.

An important feature of the riots, which had a serious effect upon the trade of Calcutta, was the suspension of traffic in the Docks and railway stations in consequence of the absence of carters and coolies. This was partly attributable to the disturbances which took place in the Docks between Muhammadan *khalasis* and Hindu labourers, but the chief cause lay in the fact that most of these persons reside in the disturbed area. * * * Not only were the passengers put to considerable inconvenience and in many cases prevented from reaching their destinations, but large quantities of merchandise were held up both at the jetties and goods yards. Merchants who had to dispose of their goods on forward contracts were threatened with serious losses, and perishable goods, such as fruits and vegetables, had frequently to be thrown away.

One of the worst features of the second phase of the riots was the almost entire suspension, for a number of days, of the conservancy arrangements in the disturbed area, in consequence of the fear of the Hindu sweepers and scavengers that they would be attacked by Muhammadans during the performance of their duties. The interruption of these arrangements threatened a serious general epidemic and remedial measures speedily became imperative. As soon as they asked for them, the Corporation authorities were furnished with police guards to protect such of their scavenging staff as could be persuaded to go out and the menace was successfully averted. In certain instances, Bengali youths displayed commendable public spirit by voluntarily assisting in removing refuse.

Present situation.—The communal upheaval which began on the 2nd April may be said to have concluded with the safe passage of the Sikh procession on the 9th May. It would be rash to presume, however, from the absence of any open conflict that the communal tension has in any degree abated. On the contrary, many situations have arisen which might have led to a serious recrudescence of rioting, and this has only been avoided by the exercise of the most constant vigilance and care on the part of the police. The situation still bristles with dangerous possibilities; the communal animosity responsible for and further increased by the riots is still clearly apparent, and it is unhappily beyond question that no relaxation of precautions will be possible for some time to come.

J. E. ARMSTRONG,

Commissioner of Police (Offg.).

Form C.—BENGAL.

[Section 5 (2) of the Cotton Ginning and Pressing Factories Act, 1925.]

Statement of cotton pressed in the Bengal Presidency for the week ending 25th June 1926.

1	2	3	4	5	6
Name of Division or Block.	Number of bales pressed.		Number of bales pressed.		District included in the block.
	During the week.	During the corresponding week last year.	Since 1st September 1925 (the date prescribed by the Local Government as the commencement of the season).	During the corresponding period last year.	
The Bengal Presidency ...	1,259	No information.	40,521	No information.	All districts in the Presidency.

R. P. ADAMS,

Chief Inspector of Factories, Bengal.

DISTRICT REPORTS ON WEATHER AND CROPS.

For the week ending on the 30th June 1926.

Summary.—Excepting heavy showers in parts of North Bengal the rainfall was light to moderate. More rain is needed for the growth of jute and other standing crops. Harvesting of low land jute has commenced in parts of North and East Bengal. Preparation of lands for transplanting winter paddy continues but lack of sufficient rain is being felt in many parts of the Province. The average price of common rice for the Province has risen by about 1·01 per cent. as compared with that of the previous week.

Serial No.	District and subdivision.	Rainfall.	Price of common rice, in seers, per rupee.		Character of the weather, condition of crops, etc.
			This week.	Previous week.	
1	2	3	4	5	6
		Inches.			
1	24-PARGANAS...	0·02	5½	5½	Effects of weather on crops are seasonable. Fodder and water are sufficient.
	Diamond Harbour.	Nil	5 3/16	5 7/16	
	Barrackpore ...	0·39	5	5	
	Baraset ...	Nil	5⅜	5⅜	
	Basirhat ...	0·81	5 5/16	5 5/16	
2	NADIA ...	0·30	5½	5½	Weather sultry. Weeding of jute is almost finished. More rain is wanted. Jute crop is being damaged by insects in Chuadanga. Cattle-disease is reported from Krishnagar and Jibannagar thanas. Prospects of standing crops are fair.
	Kushtia ...	1·35	5¼	5¼	
	Meherpur ...	2·04	5	5	
	Chuadanga ...	2·38	5⅜	5⅛	
	Ranaghat ...	0·59	5	5	
3	MURSHIDABAD	1·34	5½	5½	Weather occasionally hot. Prospects of standing crops appear to be favourable. Export of rice is going on in Jangipur and Kandi. Fodder and water are sufficient. Cattle-disease is reported from thana Bharatpur in Kandi.
	Lalbagh ...	1·60	5¼	5¼	
	Jangipur ...	2·01	6	6	
	Kandi ...	1·10	6¼	6¼	
4	JESSORE ...	1·55	5	5	Weather cloudy. Rain is badly wanted in places for the growth of jute. Weeding still continues. Fodder and water are sufficient.
	Jhenidah ...	2·12	5	4½	
	Magura ...	0·55	5	5	
	Narail ...	1·44	5	5	
	Bongaon ...	1·76	5	5	
5	KHULNA ...	1·36	5½	5¼	Weather dry. Cattle-disease is reported from Sadar and Bagerhat.
	Satkhira ...	0·84	5	5½	
	Bagerhat ...	2·06	5½	5½	

Serial No.	District and subdivision.	Rainfall.	Price of common rice, in seers, per rupee.		Character of the weather, condition of crops, etc.
			This week.	Previous week.	
1	2	3	4	5	6
		Inches.			
6	BURDWAN ...	0·24	5	(*n*)	Weather hot. Ploughing of fields and sowing of seedlings are going on. Effects of weather on crops are good. Export and import are as usual. Fodder and water are sufficient.
	Asansol ...	0·17	6	(*n*)	
	Katwa ...	2·70	6	(*n*)	
	Kalna ...	0·25	(*n*)	(*n*)	
7	BIRBHUM ...	0·40	6	6	Common rice sells at 6⅛ seers at Labpur, at 5½ seers at Bolpur, and at 6½ seers at Dubrajpur. Fodder and water are sufficient. Cattle-disease exists at Moureswar thana.
	Rampurhat ...	0·40	5½	5½	
8	BANKURA ...	1·39	5½	5⅝	Weather hot and cloudy. Agricultural operations are being retarded for lack of rain. Fodder is dear; water is sufficient.
	Vishnupur ...	Nil	5 7/16	5 7/16	
9	MIDNAPORE ...	1·85	5½	6½	Weather hot. Monsoon is very weak so far. Prospects of the standing crops are fair. Fodder and water are sufficient.
	Contai ...	Nil	5	5½	
	Tamluk ...	Nil	5½	5½	
	Ghatal ...	Nil	5 1/16	5½	
	Jhargram ...	0·34	6	6	
10	HOOGHLY ...	Nil	5½	5½	Weather hot. Rain is badly needed. Cattle-disease is prevalent in Magra thana. Fodder is sufficient.
	Serampore ...	0·30	5½	5½	
	Arambagh ...	0·06	5½	(*n*)	
11	HOWRAH ...	Nil	5	5½	Rain is badly wanted for agricultural operations. Jute is thriving.
	Uluberia ...	Nil	5	5½	
12	RAJSHAHI (RAMPUR-BOALIA). ...	0·72	5½	5½	Weather seasonable. Weeding of jute and paddy is going on. Fodder and water are sufficient. Cattle-disease is reported from Lalpur thana.
	Naogaon ...	1·09	5½	5½	
	Nator ...	1·18	5½	5½	
13	DINAJPUR ...	0·67	8	6	Weather seasonable. Prospects of standing crops are fair. Fodder and water are sufficient. Cattle-disease is reported from police-stations Patnitola, Fulbaria and Gangarampur in Balurghat subdivision.
	Thakurgaon ...	10·37	8	7	
	Balurghat ...	0·72	5½	6	
14	JALPAIGURI ...	10·45	5	5½	Condition and prospects of jute are fair. No damage.
	Alipur ...	13·24	5	5½	
15	DARJEELING ...	5·76	4½	4½	Maize is growing and potatoes are being harvested. Marua is being transplanted. Fodder and water are sufficient. Cattle-disease exists at places.
	Kurseong ...	8·01	5	5	
	Siliguri ...	25·06	5	5	
	Kalimpong ...	3·64	5	5	

(*n*) Not reported.

Serial No.	District and subdivision.	Rainfall.	Price of common rice, in seers, per rupee.		Character of the weather, condition of crops, etc.
			This week.	Previous week.	
1	2	3	4	5	6
		Inches.			
16	RANGPUR ...	15·65	5	5¼	Weather seasonable. Harvesting and steeping of jute continue in some places. Prospects of standing crops are good. Fodder and water are sufficient.
	Nilphamari ...	11·69	5	5½	
	Kurigram ...	20·60	5½	5½	
	Gaibandha ...	1·02	5½	5½	
17	BOGRA ...	1·40	5⅜	5⅜	Weather hot and cloudy. Want of sufficient rain is hampering the growth of *aus* and thriving of jute. Cattle-disease is reported from Panchbibi.
18	PABNA ...	1·93	5¼	5¼	Prospects of standing crops are fair. Fodder and water are sufficient. Cattle-pox is reported from Atgharia thana.
	Sirajganj ...	2·97	5	5	
19	MALDA ...	0·59	5¼	5¼	Weather hot and cloudy. Prospects of standing crops are not good for want of sufficient rain. Fodder and water are sufficient.
20	COOCH BEHAR	17·93	6	6	Weather cloudy and rainy. Transplantation of winter paddy and cutting, steeping and washing of early jute are continuing. Prospects of standing crops are favourable. Cattle-disease exists in the interior. Fodder and water are sufficient.
21	DACCA ...	4·93	5	5¼	Weather seasonable. Weeding of jute and *aus* paddy is over and harvesting of the same has commenced Prospects of standing crops are satisfactory. Rice market is rising. Fodder and water are sufficient.
	Manikganj ...	3·36	5	5	
	Narayanganj ...	1·95	5	5¼	
	Munshiganj (*a*)	3·32	5¼	(*n*)	
22	MYMENSINGH	3·77	5¼	5½	Weather rainy and seasonable. Transplantation has commenced. Fodder and water are available. No large import or export of rice and paddy.
	Jamalpur ...	0·25	5⅜	5¼	
	Tangail ...	(*n*)	(*n*)	5½	
	Netrakona ...	3·27	5⅜	(*n*)	
	Kishorganj ...	0·50	5¼	5¼	

(*a*) Munshiganj being very near to Dacca and Narayanganj, its rainfall statistics are not quoted. To give information regarding the northern part of th district, rainfall figures for Kapasia thana are reported here.

(*n*) Not reported.

Serial No.	District and subdivision.	Rainfall.	Price of common rice, in seers, per rupee.		Character of the weather, condition of crops, etc.
			This week.	Previous week.	
1	2	3	4	5	6
		Inches.			
23	FARIDPUR ...	5·28	5	5¼	Weather seasonable. Weeding of jute and paddy continues. Prospects of standing crops are fair. Fodder and water are sufficient. Cattle-disease is reported from Madaripur and Gopalganj subdivisions.
	Goalundo (Rajbari).	2·59	5	5	
	Madaripur ...	2·79	5	5	
	Gopalganj (*a*) ...	1·92	5¼	5¼	
24	BAKARGANJ (BARISAL).	2·55	5	5	Weather seasonable. Prospects of standing crops are good. Fodder and water are sufficient. Cattle-disease is reported from Sadar and Pirojpur and also from Bauphal thana in Patuakhali.
	Pirojpur ...	2·19	5	5	
	Patuakhali ...	2·70	5	5	
	Dakshin Shahazpur (Bhola).	4·18	5	5	
25	CHITTAGONG ...	1·24	6 6*	6¼ 6*	Cultivation of autumn paddy is in progress Prospects of standing crops are fair. Fodder and water are sufficient. *Panga* salt is selling at 14 seers per rupee at Sadar and at 13 seers at Cox's Bazar. Cattle-disease is reported from Ramu, Chakaria, Mahiskhali, Kutubdia, and Cox's Bazar.
	Cox's Bazar ...	5·14	5½	5½	
26	TIPPERA (COMILLA).	6·52	4⅞	4 11/16	Prospects of the standing crops are fair. Cattle-disease is reported from the Brahmanbaria subdivision.
	Brahmanbaria	4·64	5	5	
	Chandpur ...	1·00	4 7/16	4 11/16	
27	NOAKHALI ...	2·82	5	5	Weather seasonable. Fodder and water are sufficient. Cattle-disease exists in Begumganj and Parshuram *thanas*.
	Feni ...	1·16	4½	4½	
28	CHITTAGONG HILL TRACTS.	1·81	5	5	Weather seasonable. Weeding of *jhums* has begun. The rainfall is short.
29	TRIPURA STATE	0·51	4½	5	Weather seasonable. Cattle-disease is reported from all divisions except from Kailashahar. Condition of standing crops is not good for want of sufficient rain. Fodder and water are sufficient. Cleansed cotton is sold at Rs. 28 to Rs. 40 per maund and jute at Rs. 16 to Rs. 17 per maund.

* Burma rice. (*a*) Not reported.

(1) The rainfall at Haridaspur, which is very near to Gopalganj, is shown here.

J. C. ROY, for *Director of Agriculture, Bengal.*

DACCA, *the 3rd July 1926.*

Statement showing the daily gauge readings of certain rivers at the stations named below for the week ending Thursday, the 1st July 1926.

Name of river and place where readings are taken.	Date.	Hour.	Reading on gauge.	Value of zero referred to P. W. D. datum.	Height above P. W. D. datum.	Compared with previous day's height.		Height above P. W. D. datum on same date in—		Remarks.
						Rise.	Fall.	1926.	1924.	
Ganges ... Monghyr ...	25th June 1926	6 A.M. ...	140·20′	0·00′	104·20′	0·10′	...	102·60′	102·10′	
Ganges ... Rajmahal ...	25th „ „	6 „ ...	62·80′	0·00′	62·80′	0·20′	...	64·90′	66·60′	
Ganges ... Goalundo ...	25th „ „	8 hours ...	19·20′	1·409′	20·609′	...	0·20′	20·909′	20·709′	
Brahmaputra ... Dibrugarh ...	25th „ „	8 A.M. ...	17·60′	314·06′	331·66′	...	0·40′	333·86′	333·16′	
Brahmaputra ... Gauhati ...	25th „ „	8 „ ...	18·20′	136·958′	155·158′	0·60′	..	153·658′	153·68′	
Brahmaputra ... Serajganj ...	25th „ „	12 hours	33 90′	7·509′	41·409′	...	0·90′	35·909′	37·709′	
Meghna ... Fenchuganj ...	25th „ „	7 A.M. ...	29·00′	1·509′	30·509′	0·40′	...	27·909′	24·009′	
Meghna ... Bhairab Bazar	25th „ „	11-30 hours	13·42′	1·61′	15·03′	0·25′	...	16·28′	14·19′	
Meghna ... Chandpur ...	25th „ „	5-30 „ ...	8·75′	1·61′	10·36′	0·25′	...	10·44′	10·36′	
Dhaleswari ... Sabhar ...	25th „ „	...	...	−8·62′	...	...	...	13·98′	14·38′	
Bhagirathi ... Swarupganj*	25th „ „	6 A.M	6·02′	0·00′	6·02′	0·32′	...	6·729′	13 819′	
Damodar ... Edilpur ...	25th „ „	6 „ ...	2·25′	92·58′	94·83′	...	1·00′	97·41′	100·75′	
Lakhya ... Narayanganj...	25th „ „	6 „ ...	18·29′	−5·59′	12·70′	0·42′	...	13·53′	12·74′	
Madaripur Bil Route Takerhat ...	25th „ „	6 „ ...	8·30′	−0·599′	7·701′	0·10′	...	8·401′	8·501′	

* *Note.*—From the 28th March 1926, the value of zero at the Swarup ganj gauge is at P W. D. datum

Statement showing the daily gauge readings of certain rivers at the stations named below for the week ending Thursday, the 1st July 1926.

Name of river and place where readings are taken.	Date.	Hour.	Reading on gauge.	Value of zero referred to P. W. D. datum.	Height above P. W. D. datum.	Compared with previous day's height.		Height above P. W. D. datum on same date in—		Remarks.
						Rise.	Fall.	1925.	1924.	
Ganges ... Monghyr ...	26th June 1926	6 A.M. ...	104·30′	0·00′	104·30′	0·10′	...	103·40′	102·10′	
Ganges ... Rajmahal ...	26th „ „	6 „ ...	62·80′	0·00′	62·80′	Steady.		65·30′	66·70′	
Ganges ... Goalundo ...	26th „ „	3 hours ...	19·10′	1·409′	20·509′	...	0·10′	21·009′	20·909′	
Brahmaputra ... Dibrugarh ...	26th „ „	8 A.M. ...	17·30′	314·06′	331·36′	...	0·30′	334·26′	333·56′	
Brahmaputra ... Gauhati ...	26th „ „	8 „ ...	18·50′	136·958′	155·458′	0·30′	...	154·558′	154·28′	
Brahmaputra ... Serajganj ...	26th „ „	12 hours ...	33·60′	7·509′	41·109′	...	0·30′	36·509′	37·909′	
Meghna .. Fenchuganj ...	26th „ „	7 A.M. ...	29·35′	1·509′	30·859′	0·35′	...	28·009′	24·909′	
Meghna .. Bhairab Bazar	26th „ „	12 hours ...	13·75′	1·61′	15·36′	0·33′	...	16·28′	14·19′	
Meghna .. Chandpur ...	26th „ „	6 „ ...	9·08′	1·61′	10·69′	0·33′	...	10·36′	10·11′	
Dhaleswari ... Sabhar ...	26th „ „	...	...	−8·62′	...	...	...	13·88′	14·28′	
Bhagirathi ... Swarupganj*	26th „ „	6 A.M. ...	6·07′	0·00′	6·07′	0·05′	...	7·019′	13·379′	
Damodar ... Edilpur ...	26th „ „	6 „ ...	1·67′	92·58′	94·25′	...	0·58′	97·00′	98·83′	
Lakhya ... Narayanganj	26th „ „	6 „ ...	18·54′	−5·59′	12·95′	0·25′	...	13·70′	12·66′	
Madaripur Bil Route Takerhat ...	26th „ „	6 „ ...	8·30′	−0·599′	7·701′	Steady.		8·501	8·501	

*Note—From the 28th March 1926, the value of zero of the Swarupganj gauge is at P. W. D. datum.

Statement showing the daily gauge readings of certain rivers at the stations named below for the week ending Thursday, the 1st July 1926.

Name of river and place where readings are taken.	Date.	Hour.	Reading on gauge.	Value of zero referred to P. W. D. datum.	Height above P. W. D. datum.	Compared with previous day's height.		Height above P. W. D. datum on same date in—		Remarks.
						Rise.	Fall.	1925.	1924.	
Ganges ... Monghyr ...	27th June 1926	6 A. M. ...	104·30′	0·00′	104·30′	Steady.		104·30′	102·10′	
Ganges ... Rajmahal ...	27th „ „	6 „ ...	62·75′	0·00′	62·75′	...	0·05′	65·90′	66·60′	
Ganges ... Goalundo ...	27th „ „	8 hours ...	19·10′	1·409′	20·509′	Steady.		21·509′	21·209′	
Brahmaputra ... Dibrugarh ...	27th „ „	8 A. M. ...	18·20′	314·06′	332·26′	0·90′	...	333·56′	334·28′	
Brahmaputra ... Gauhati ...	27th „ „	8 „ ...	18·70′	136·958′	155·658′	0·20′	...	155·958′	154·58′	
Brahmaputra ... Serajganj ..	27th „ „	12 hours ...	33·70′	7·509′	41·209′	0·10′	...	37·509′	38·309′	
Meghna ... Fenchuganj ...	27th „ „	7 A. M. ...	29·60′	1·509′	31·109′	0·25′	...	28·109′	25·509′	
Meghna ... Bhairab Bazar	27th „ „	12-30 hours	13·83′	1·61′	15·44′	0·08′	...	16·28′	14·19′	
Meghna ... Chandpur ...	27th „ „	6-30 „ ...	9·50′	1·61′	11·11′	0·42′	...	10·78′	10·03′	
Dhaleswari ... Sabhar ...	27th „ „	...	...	−8·62′	...	...	...	14·18′	14·38′	
Bhagirathi ... Swarupganj*	27th „ „	6 A. M. ...	5·93′	0·00′	5·93′	...	0·14′	6·279′	12·089′	
Damodar ... Edilpur ...	27th „ „	6 „ ...	1·25′	92·58′	93·83′	...	0·42′	96·00′	97·66′	
Lakhya ... Narayanganj...	27th „ „	6 „ ...	18·77′	−5·59′	13·18′	0·23′	...	14·20′	12·70′	
Madaripur Bil Route Takerhat ...	27th „ „	6 „ ...	8·50′	−0·599′	7·901′	0·20′	...	8·801′	8·501′	

* *Note.*—From the 28th March 1926, the value of zero of the Sarupganj gauge is at P. W. D. datum.

Statement showing the daily gauge readings of certain rivers at the stations named below for the week ending Thursday, the 1st July 1926.

Name of river and place where readings are taken.	Date.	Hour.	Reading on gauge.	Value of zero referred to P. W. D. datum.	Height above P. W. D. datum.	Compared with previous day's height.		Height above P. W. D. datum on same date in—		Remarks
						Rise.	Fall.	1925.	1924.	
Ganges ... Monghyr ...	28th June 1926	6 A.M. ...	104·00′	0·00′	104·00′	...	0·30′	104·50′	102·50′	
Ganges ... Rajmahal ...	28th „ „	6 „ ...	62·80′	0·00′	62·80′	0·05′	...	66·90′	66·45′	
Ganges ... Goalundo ...	28th „ „	8 hours ...	19·10′	1·409′	20·509′	Steady.		21·909′	21·709′	
Brahmaputra ... Dibrugarh ...	28th „ „	8 A.M. ...	20·00′	314·06′	334·06′	1·80′	...	333·76′	336·86′	
Brahmaputra ... Gauhati ...	28th „ „	8 „ ...	19·00′	136·958′	155·958′	0·30′	...	156·458′	155·08′	
Brahmaputra ... Serajganj ...	28th „ „	12 hours ...	34·10′	7·509′	41·609′	0·40′	...	37·609′	39·309′	
Meghna ... Fenchuganj ...	28th „ „	7 A.M. ...	29·80′	1·509′	31·309′	0·20′	...	28·209′	26·009′	
Meghna ... Bhairab Bazar	28th „ „	13 hours ...	14·00′	1·61′	15·61′	0·17′	...	16·36′	14·19′	
Meghna ... Chandpur ...	28th „ „	7 „ ...	9·67′	1·61′	11·28′	0·17′	...	11·44′	10·19′	
Dhaleswari ... Sabhar ...	28th „ „	...	...	- 8·62′	...	...	...	14·38′	14·58′	
Bhagirathi ... Swarupganj*...	28th „ „	6 A.M. ...	5·70′	0·00′	5·70′	...	0·23′	5·549′	10·249′	
Damodar ... Edilpur ...	28th „ „	6 „ ...	1·00′	92·58′	93·58′	...	0·25′	95·41′	97·04′	
Lakhya ... Narayanganj...	28th „ „	6 „ ...	18·87′	- 5·59′	13·28′	0·10′	...	14·20′	12·95′	
Madaripur Bil Route Takerhat ...	28th „ „	6 „ ...	8·60′	- 0·599′	8·001′	0·10′	...	9·001′	8·451′	

*Note.—From the 26th March 1926, the value of zero of the Swarupganj gauge is at P. W D datum.

Statement showing the daily gauge readings of certain rivers at the stations named below for the week ending Thursday, the 1st July 1926.

Name of river and place where readings are taken.	Date.	Hour.	Reading on gauge.	Value of zero referred to P.W.D. datum.	Height above P. W. D. datum.	Compared with previous day's height.		Height above P W D. datum on same date in—		Remarks.
						Rise.	Fall.	1925	1924.	
Ganges ... Monghyr ...	29th June 1926	6 A. M. ...	103·90′	0·00′	103·90′	...	0·10′	104·50′	103·00′	
Ganges ... Rajmahal ...	29th „ „	6 „ ...	62·85′	0·00′	62·85′	0·05′	...	67·90′	66·65′	
Ganges ... Goalundo ...	29th „ „	8 hours ...	19·40′	1·409′	20·809′	0·30′	...	22·309′	22·209′	
Brahmaputra ... Dibrugarh ...	29th „ „	8 A. M. ...	20·50′	314·06′	334·56′	0·50′	...	334·16′	336·36′	
Brahmaputra ... Gauhati ...	29th „ „	8 „ ...	19·10′	136·958′	156·058′	0·10′	...	157·058′	155·98′	
Brahmaputra ... Serajganj ...	29th „ „	12 hours ...	34·50′	7·509′	42·009′	0·40′	...	37·509′	39·709′	
Meghna ... Fenchuganj ...	29th „ „	7 A. M. ...	30·10′	1·509′	31·609′	0·30′	...	28·309′	26·509′	
Meghna ... Bhairab Bazar	29th „ „	13-30 hours	14·17′	1·61′	15·78′	0·17′	...	16·53′	14·36′	
Meghna ... Chandpur ...	29th „ „	7-30 „	9·92′	1·61′	11·53′	0·25′	...	11·94′	10·53′	
Dhaleswari ... Sabhar ...	29th „ „	...	...	−8·62′	...	...	...	14·78′	15·08′	
Bhagirathi ... Swarupganj*	29th „ „	6 A. M. ...	5·69′	0·00′	5·69′	...	0·01′	6·989′	8·889′	
Damodar ... Edilpur ...	29th „ „	6 „ ...	0·75′	92·58′	93·33′	...	0·25′	95·41′	97·00′	
Lakhya ... Narayanganj	29th „ „	6 „ ...	19·09′	−5·59′	13·41′	0·12′	...	14·33′	13·16′	
Madaripur Bil Route Takerhat ...	29th „ „	6 „ ...	8·70′	−0·599′	8·101′	0·10′	...	9·301′	8 601′	

*Note.—From the 28th March 1926 the value of zero of the Sarupganj gauge is at P W. D datum.

Statement showing the daily gauge readings of certain rivers at the stations named below for the week ending Thursday, the 1st July 1926.

Name of river and place where readings are taken.	Date.	Hour.	Reading on gauge.	Value of zero referred to P. W. D. datum.	Height above P. W. D. datum.	Compared with previous day's height.		Height above P. W. D. datum on same date in—		Remarks.
						Rise.	Fall	1925.	1924.	
Ganges ... Monghyr ...	30th June 1926	6 A.M. ...	103·70′	0·00′	103·70′	...	0·20′	105·00′	105·00′	
Ganges ... Rajmahal ...	30th „ „	6 „ ...	63·15′	0·00′	63·15′	0·30′	...	68·40′	67·30′	
Ganges ... Goalundo ...	30th „ „	8 hours ...	19·90′	1·409′	21·309′	0·50′	...	22·609′	22;609′	
Brahmaputra ... Dibrugarh ...	30th „ „	8 A.M. ...	23·10′	314·06′	337·16′	2·60′	...	333·56′	335·56′	
Brahmaputra ... Gauhati ...	30th „ „	8 „ ...	20·10′	136·958′	157·058′	1·00′	...	156·958′	156·58′	
Brahmaputra ... Serajganj ...	30th „ „	12 hours ...	34·70′	7·509′	42 209′	0·20′	...	37·509′	40·209′	
Meghna ... Fenchuganj ...	30th „ „	7 A.M. ...	30·20′	1·509′	31·709′	0·10′	...	28·359′	26·859′	
Meghna ... Bhairab Bazar	30th „ „	14 hours	14·33′	1·61′	15·94′	0 17′	...	16·61′	14·69′	
Meghna ... Chandpur ...	30th „ „	8-30 „ ...	9·75′	1·61′	11·36′	...	0·17′	12·03′	10·94′	
Dhaleswari ... Sabhar ...	30th „ „	...	...	−8·62′	...	...	...	15·28′	15·48′	
Bhagirathi ... Swarupganj*	30th „ „	6 A.M. ...	5·58′	0·00′	5·58′	...	0·11′	6·919′	8·169′	
Damodar ... Edilpur ...	30th „ „	6 „ ...	0·58′	92·58′	93·16′	...	0·17′	95·83′	97·91′	
Lakhya ... Narayanganj	30th „ „	6 „ ...	19·00′	−5·59′	13·41′	Steady.		14 20′	13·49′	
Madaripur Bil Route Takerhat ...	30th „ „	6 „ ...	8·90′	−0·599′	8·301′	0·20′	...	9·501′	8·701′	

*Note.—From the 28th March 1926, the value of zero of the Swarupganj gauge is at P. W. D. datum.

Statement showing the daily gauge readings of certain rivers at the stations named below for the week ending Thursday, the 1st July 1926.

Name of river and place where readings are taken.	Date.	Hour.	Reading on gauge.	Value of zero referred to P. W. D. datum.	Height above P. W. D. datum.	Compared with previous day's height.		Height above P. W. D. datum on same date in—		Remarks.
						Rise.	Fall.	1925.	1924.	
Ganges ... Monghyr ...	1st July 1926	6 A.M. ...	103·70′	0·00′	103·70′	Steady		106·00′	107·00′	
Ganges ... Rajmahal ...	1st „ „	6 „ ...	64·05′	0·00′	64·05′	0·90′	...	68·60′	68·50′	
Ganges ... Goalundo ...	1st „ „	8 hours ...	21·00′	1·409′	22·409′	1·10′	...	22·609′	22·909′	
Brahmaputra ... Dibrugarh ...	1st „ „	8 A.M. ...	24·00′	314·06′	338·06′	0·90′	...	333·90′	337·01′	
Brahmaputra ... Gauhati ...	1st „ „	8 „ ...	21·50′	136·958′	158·458′	1·40′	...	156·658′	157·68′	
Brahmaputra ... Serajganj ...	1st „ „	12 hours ...	36·60′	7·509′	44·109′	1·90′	...	37·509′	40·309′	
Meghna ... Fenchuganj ...	1st „ „	7 A.M. ...	30·30′	1·509′	31·809′	0·10′	...	28·359′	27·309′	
Meghna ... Bhairab Bazar	1st „ „	...	...	1·61′	...	...	...	16·61′	14·86′	
Meghna ... Chandpur ...	1st „ „	9-30 hours	9·67′	1·61′	11·28′	...	0·08′	11·28′	11·03′	
Dhaleswari ... Sabhar ...	1st „ „	...	...	−8·62′	...	...	...	15·18′	15·78′	
Bhagirathi ... Swarupganj*	1st „ „	6 A.M.	5·49′	0·00′	5·49′	...	0·09′	6·389′	7·499′	
Damodar ... Edilpur ...	1st „ „	6 „	0·50′	92·58′	93·08′	...	0·08′	96·16′	100·83′	
Lakhya ... Narayanganj	1st „ „	6 „	19·08′	−5·59′	13·49′	0·08′	...	14·37′	13·70′	
Madaripur Bil Route Takerhat ...	1st „ „	6 „	9·15′	−0·599′	8·551′	0·25′	...	9·501′	8·801′	

* *Note.*—From the 28th March 1926, the value of zero of the Swarupganj gauge is at P. W. D. datum.

Statement of weekly gauge-readings on the river Ganges at Rampur Boalia for the week ending the 26th June 1926.

Date.	Hour.	Height of surface above zero of gauge.	Height of surface above P. W. D. datum.	Height of surface above P. W. D. datum on the same date last year.	Remarks.
1926.					
20th June ...	7 A.M.	38·45	38·45	42·40	P. W. D. datum 6·25 feet above Kidderpur old dock sill.
21st „ ...	7 „	38·60	38 60	42·30	
22nd „ ...	7 „	38·60	38·60	42·10	
23rd „ ...	7 „	38·70	38 70	41·95	B. M. on Rajshahi College step 64·73.
24th „ ...	7 „	38·95	38·95	41·85	
25th „ ...	7 „	39·25	39·25	41·80	Value of zero of gauge = 0·00 P. W D.
26th „ ...	7 „	39·45	39 45	41·80	

		Old value.	According to P. W. D. datum.
The previous year's	Highest water-level ...	on 16th September 1925	... 61·46
Do	Lowest „ ...	on 15th April 1925	... 35·80
Record	Highest „ ...	69·25 on 26th August 1879	... 64·44
Do	Do. „ ...	69 08 on 9th September 1885	... 64·27
Do.	Do. „ ...	68·30 on 26th August 1906	... 63·47
Do.	Do. „ ...	68·21 on 26th August 1890	... 63·40
Do.	Lowest „ ...	37·68 on 25th April 1884	... 32·82
Do.	Do. „ ...	38·13 on 14th and 15th April 1883	... 33·32
Do.	Do. „ ...	39·02 on 21st and 22nd April 1897	... 34·21
Do.	Do. „ ...	39·28 on 6th and 7th May 1908	... 34·47
Do	Do. „ ...	on 9th May 1922	... 34·70

N.B.—The gauge-readings commenced from the 1st August 1887.

W. R. ROBSON, *Subdivisional Officer*,

I. D., Rajshahi.

RAMPUR BOALIA, *the 26th June 1926.*

Statement of weekly gauge-readings on the rivers Ganges and Brahmaputra at Goalundo for the week ending the 26th June 1926.

Month and date.	Hour.	Height of surface above zero.	Height of surface above mean sea-level.	Height of surface above mean sea-level on the same date of last year.	Remarks.
1926.					
20th June ...	7 A.M.	18·8	18·8	20·4	Zero is placed at mean sea-level.
21st „ ...	7 „	19·1	19·1	20·4	
22nd „ ...	7 „	19·4	19·4	20·2	
23rd „ ...	7 „	19·5	19·5	19·9	The bench-mark for this gauge is marked on a pucca base between passenger ghat and Chandpur ghat at Goalundo.
24th „ ...	7 „	19·4	19·4	19·6	
25th „ ...	7 „	19·2	19·2	19·5	
26th „ ...	7 „	19·1	19·1	19·6	

The gauge-reading commenced from 3rd October 1904.

Highest recorded flood	26·7 on 23rd and 24th August 1924.
Previous highest recorded flood	25·75 on 28th August 1906 and 25·66 on 11th to 17th and 31st August 1889 and 1st to 3rd September 1883.
Lowest recorded water-level	5·8 on 17th February 1924.
Previous recorded low water-level	1·0 on 8th February 1914

A. K. SEN, for *Subdivisional Officer*,

P. W. D., Faridpur.

RAJBARI, *the 28th June 1926.*

Statement showing the gauge-readings at Dacca Water-works on the river Buriganga for the week ending 19th June 1926.

Date.	At highest water.		At lowest water.		Commencement of—		Remarks.	
	Time.	Readings.	Time.	Readings.	Ebb tide.	Flow tide.		
1926.							7 A.M.	5 P.M.
13th June ...	13-30	10·3	7-25	9·15	13-37	7-30	9·2	9·5
14th „ ...	14-30	11·0	8-25	9·9	14-35	8-30	10·0	10·45
15th „ ...	15-25	11·2	9-25	10·15	15-35	9-30	10·4	10·9
16th „ ...	16-20	11·3	10-20	10 35	16-30	10-30	10·7	11·2
17th „ ...	17-15	11·1	11-15	10·4	17-27	11-22	10·9	11·05
18th „ ...	6-30	10·9	12-10	10 0	6-35	12-17	10·8	10·6
19th „ ...	7-20	10·7	13-5	9·75	7-28	13-15	10·6	10·5

Notable high and low water-levels of previous years.

High.				Low.			
27th August	1906	... 70·5	Taken at high tide.	23rd February	1907	... 51 06	Taken at low tide.
5th September	1909	... 66·86		18th „	1908	... 51·06	
10th August	1910	... 69 86		12th March	1912	... 51·06	
1st „	1911	... 68 46		6th „	1914	... 50 60	
18th „	1912	... 67·16		22nd February	1915	... 50·80	
31st „	1915	... 69·7		15th „	1916	... 50·60	
8th „	1916	... 68·1		3rd March	1917	... 51·0	
12th „	1917	... 67·1		21st February	1918	... 51·40	
13th „	1918	... 69·12		26th „	1919	... 50·4	
2nd „	1919	... 66·8		18th „	1920	... 50 9	
8th September	1920	... 66·9		19th „	1921	... 50·9	
28th July	1921	... 68·4		8th March	1922	... 51·05	
10th August	1922	... 68·00		14th „	1923	... 50·8	
31st July	1923	... 66·15		16th February	1924	... 50 50	
29th August	1924	... 68 82		5th March	1925	... 50·9	
8th September	1925	... 65·52					

N.B.—Zero of the gauge at Dacca water-works prior to 11 A.M. on 8th January 1926 = −48 51 with reference to P. W. D. datum.

Zero of the gauge at Dacca water-works since 11 A.M. on 8th January 1926 = 0 00 with reference to P. W. D. datum.

S. C. MAZUMDAR, *Executive Engineer,*

CALCUTTA, *the 3rd July 1926.* *Khulna Division.*

IRRIGATION DEPARTMENT,

Statement showing heights above P. W. D. datum and low water in the rivers Ganges, reading of each gauge above P. W. D. datum

Date.			River Ganges									
			Mirzapur. Zero of gauge is 200·00 ft. above P. W. D. datum.		Benares. Zero of gauge is 196·80 ft. above P. W. D. datum.		Buxar. Zero of gauge is 167·35 ft. above P. W. D. datum.		Dinapore. Zero of gauge is 134·00 ft. above P. W. D. datum.		Monghyr. Zero of gauge is at P. W. D. datum.	
		Distance in miles.	From Allahabad, 86.		From Allahabad, 134.	From Mirzapur, 48.	From Benares, 90.		From Benares, 177.	From Buxar, 87.	From Benares, 267.	From Dinapore, 110.
		Highest gauge reading.	2nd September 1916. 265·97 ft.		2nd September 1916. 244·30 ft.		3rd and 4th September 1916. 200·80 ft.		8th September 1901. 159·73 ft.		8th September 1901. 148·19 ft.	
		Lowest gauge reading.	28th June 1897. 187·80 ft.		1st May 1877. 182·80 ft.		10th to 14th May 1914. 159·30 ft.		20th April 1912. 136·13 ft.		29th April to 6th May 1914. 94·59 ft.	
			Height above zero of gauge.	Height above P. W. D. datum.	Height above zero of gauge.	Height above P. W. D. datum.	Height above zero of gauge.	Height above P. W. D. datum.	Height above zero of gauge.	Height above P. W. D. datum.	Height above zero of gauge.	Height above P. W. D. datum.
1		2	3	4	5	6	7	8	9	10	11	12
					Below zero							
1st	...	...	11·25	211·25	1·17	195·63	1·42	168·97	4·10	138·10	101·00	101·00
2nd	...	...	11·21	211·21	1·17	195·63	1·42	168·97	4·10	138·10	101·00	101·00
3rd	...	...	11·17	211·17	1·17	195·63	1·42	168·97	4·10	138·10	101·00	101·00
4th	...	...	11·17	211·17	1·17	195·63	1·42	168·97	4·10	138·10	101·00	101·00
5th	...	...	11·17	211·17	1·17	195·63	1·42	168·97	4·10	138·10	100·90	100·90
6th	...	...	11·17	211·17	1·17	195·63	1·42	168·97	4·10	138·10	100·90	100·90
7th	...	...	11·17	211·17	1·00	195·80	1·42	168·97	4·10	138·10	100·90	100·90
8th	...	...	11·08	211·08	1·00	195·80	1·42	168·97	4·10	138·10	100·90	100·90
9th	...	...	11·04	211·04	1·08	195·72	1·33	168·88	4·10	138·10	100·90	100·90
10th	...	...	11·04	211·04	1·08	195·72	1·33	168·88	4·10	138·10	101·00	101·00
11th	...	...	11·17	211·17	1·08	195·72	1·33	168·88	4·10	138·10	101·00	101·00
12th	...	...	11·37	211·37	1·08	195·72	1·25	168·80	4·10	138·10	101·00	101·00
13th	...	...	11·67	211·67	0·92	195·88	1·25	168·80	4·10	138·10	101·10	101·10
14th	...	...	12·25	212·25	0·33	196·47	1·33	168·88	4·60	138·60	101·20	101·20
15th	...	...	12·42	212·42	0·33	196·47	1·33	168·88	5·10	139·10	101·40	101·40
16th	...	...	12·46	212·46	0·08	196·72	1·42	168·97	5·20	139·20	101·70	101·70
17th	...	...	12·50	212·50	0·08	196·72	1·50	169·05	5·20	139·20	101·80	101·80
18th	...	...	12·75	212·75	0·08	196·72	1·58	169·13	5·30	139·30	101·80	101·80
19th	...	...	13·00	213·00	At zero 0·00	196·80	1·67	169·22	5·30	139·30	101·80	101·80
20th	...	...	13·33	213·33	Above zero 0·17	196·97	1·75	169·30	5·40	139·40	101·80	101·80
21st	...	...	13·75	213·75	0·25	197·05	1·83	169·38	5·50	139·50	101·80	101·80
22nd	...	...	13·92	213·92	0·25	197·05	1·92	169·47	5·30	139·30	102·00	102·00
23rd	...	...	13·96	213·96	0·75	197·55	2·17	169·72	5·20	139·20	102·00	102·00
24th	...	...	13·87	213·87	1·17	197·97	2·33	169·88	5·10	139·10	101·90	101·90
25th	...	...	13·75	213·75	1·17	197·97	2·50	170·05	5·10	139·10	101·80	101·80
26th	...	...	13·58	213·58	1·08	197·88	2·58	170·13	5·10	139·10	101·80	101·80
27th	...	...	13·42	213·42	1·08	197·88	2·58	170·13	5·10	139·10	101·70	101·70
28th	...	...	13·42	213·42	1·08	197·88	2·58	170·13	5·10	139·10	101·80	101·80
29th	...	...	13·29	213·29	1·08	197·88	2·50	170·05	5·00	139·00	101·80	101·80
30th	...	...	13·25	213·25	1·00	197·80	2·50	170·05	5·00	139·00	101·80	101·80
31st	...	...	13·25	213·25	1·00	197·80	2·42	169·97	5·00	139·00	101·80	101·80
Average Level		...	12·38	212·38	−0·16	196·64	1·75	169·30	4·71	138·71	101·43	101·43

(a) From 7th March 1926 the value of zero of the Rampur-Bonlia gauge is 0·00 P. W. D.

The 5th July 1926.

BENGAL.

Bhagirathi, Jalangi and Brahmaputra for the month of March 1926, and the highest as well as the lowest gauge reading since 1876.

						River Bhagirathi.		River Jalangi.		River Brahmaputra.	
Rajmahal. Zero of gauge is at P. W. D. datum.		Rampur-Boalia. Zero of gauge is — 1·22 ft. above P. W. D. datum.		Goalundo. Zero of gauge is 1·409 ft. above P. W. D. datum.		Berhampore. Zero of gauge is 1·509 ft. above P. W. D. datum.		Swarupganj. Zero of gauge is 2·279 ft. above P. W. D. datum.		Gauhati. Zero of gauge is 136·958 ft. above P. W. D. datum.	
From Benares, 407.	From Monghyr, 120.	From Benares, 471.	From Rajmahal, 66.	From Benares, 591.	From Rampur-Boalia, 120.						
15th August 1913. 89·97 ft.		26th August 1875. 64·439 ft.		28th August 1906 and 14th September 1915. 39·646 ft.		14th August 1890. 63·459 ft.		25th September 1900. 36·539 ft.		24th August 1906. 167·53 ft.	
23rd & 24th May 1924. 57·50 ft.		23rd April 1856. 32·819 ft.		28th March 1910. 7·146 ft.		19th to 24th April 1917. 33·909 ft.		28th March 1915. 3·639 ft.		9th February 1885. 138·55 ft.	
Height above zero of gauge.	Height above P. W. D datum.	Height above zero of gauge.	Height above P. W. D. datum.	Height above zero of gauge.	Height above P. W. D. datum.	Height above zero of gauge.	Height above P. W. D. datum.	Height above zero of gauge.	Height above P. W. D. datum.	Height above zero of gauge.	Height above P. W. D. datum.
13	14	15	16	17	18	19	20	21	22	23	24
										Below zero.	
58·20	58·20	35·95	35·73	6·60	8·009	34·05	35·559	3·13	5·409	3·60	133·358
58·20	58·20	35·90	35·68	6·70	8·109	34·05	35·559	3·42	5·699	3·70	133·258
58·20	58·20	35·90	35·68	7·00	8·409	34·05	35·559	3·53	5·809	3·40	133·558
58·20	58·20	35·85	35·63	7·10	8·509	34·05	35·559	3·55	5·829	3·50	133·458
58·15	58·15	35·85	35·63	7·00	8·409	34·05	35·559	3·48	5·759	3·40	133·558
58·15	58·15	35·80	35·63	6·90	8·309	34·10	35·609	3·38	5·659	3·10	133·858
58·20	58·20	35·75 (a)	35·75	6·50	7·909	34·10	35·609	3·21	5·489	2·90	134·058
58·20	58·20	35·75	35·75	6·40	7·809	34·10	35·609	2·98	5·259	2·50	134·458
58·25	58·25	35·70	35·70	6·20	7·609	34·10	35·609	2·88	5·159	1·70	135·258
58·25	58·25	35·75	35·75	6·10	7·509	34·10	35·609	2·92	5·199	1·30	135·658
58·25	58·25	35·75	35·75	6·30	7·709	34·10	35·609	2·96	5·239	1·40	135·558
58·30	58·30	35·75	35·75	6·10	7·509	34·10	35·609	3·13	5·409	1·40	135·558
58·30	58·30	35·75	35·75	6·10	7·509	34·10	35·609	3·37	5·649	1·50	135·458
58·30	58·30	35·75	35·75	6·40	7·809	34·10	35·609	3·97	6·249	0·90	136·058
										Above zero.	
58·35	58·35	35·80	35·80	6·90	8·309	34·05	35·559	4·17	6·449	0·40	137·358
58·40	58·40	35·85	35·85	7·30	8·709	34·05	35·559	4·23	6·509	0·60	137·558
58·40	58·40	35·90	35·90	7·50	8·909	34·05	35·559	4·26	6·539	0·20	137·158
										Below zero.	
58·50	58·50	35·90	35·90	7·60	9·009	34·05	35·559	4·22	6·499	0·20	136·758
58·55	58·55	36·00	36·00	7·70	9·109	34·05	35·559	3·97	6·249	0·60	136·358
58·60	58·60	36·10	36·10	7·80	9·209	34·05	35·559	3·66	5·939	0·70	136·259
59·00	59·00	36·20	36·20	7·80	9·209	34·05	35·559	3·15	5·429	0·70	136·258
59·05	59·05	36·30	36·30	7·70	9·109	34·05	35·559	2·84	5·119	0·90	136·058
59·05	59·05	36·30	36·30	7·50	8·909	34·05	35·559	2·71	4·989	1·10	135·858
59·10	59·10	36·30	36·30	7·20	8·609	34·05	35·559	2·63	4·909	1·20	135·758
59·10	59·10	36·35	36·35	7·20	8·609	34·05	35·559	2·53	4·809	1·00	135·958
59·15	59·15	36·35	36·35	7·10	8·509	34·00	35·509	2·44	4·719	0·80	136·158
59·05	59·05	36·30	36·30	7·20	8·609	34·00	35·509	2·51	4·789	0·30	136·658
59·00	59·00	36·30	36·30	7·30	8·709	34·00	35·509	3·21 (b)	3·21	0·10	136·858
58·95	58·95	36·20	36·20	7·40	8·809	34·00	35,509	3·42	3·42	0·30	136·658
58·85	58·85	36·10	36·10	7·50	8·909	34·00	35,509	3·60	3·60	0·50	136·458
										Above zero.	
58·75	58·75	36·05	36·05	7·70	9·109	34·00	35·509	3·78	3·78	0·10	137·058
58·53	58·53	{ 35·85 36·05	{ 35·63 35·85	7·03	8·439	34·05	35·559	{ 3·20 3·80	{ 5·079 3·80	− 1·34	135·618

(a) From 28th March 1926 the value of zero of the Swarupganj gauge is 0·00 P. W. D.

A. N. DAS,

Chief Engineer and Secretary to the Government of Bengal, Irrigation Department (offg.).

IRRIGATION DEPARTMENT, BENGAL.

Irrigation operations for the official year 1926-27.

Area leased for irrigation up to end of May 1926.

Circle.	District.	Canal.	Estimated full discharge.	Average discharge in month.	Discharge utilised.	Approximate area of land irrigated during the year up to the end of the month.	Approximate area of land under irrigation up to the same date last year.	Details of areas leased.							Rainfall, 1926-27.		Rainfall, 1925-26.	
								Long-term leases.	Season leases.					Grand total.	During month.	Up to end of month.	During month.	Up to end of month.
									Kharif.	*Rabi.*	Sugarcane.	Hot weather.	Total.					
			C. ft.	C. ft.	C. ft.	Acres.	Acres.	Acres.	Acres.	Acres	Acres.	Acres.	Acres.	Acres.	Inches.	Inches.	Inches.	Inches.
S.-W. Circle.	Midnapore ...	Midnapore	1,411	152	...	...	...	59,325	1,114	...	...	...	1,114	60,439	2·32	2·52	4·08	5·62
		Panchkura	522	1	...	...	...	5,217	...	...	...	...	...	5,217	5·02	6·31	4·23	8·86
	Howrah ...	Tidal Reaches, Ranges I and II	...	..	...	...	...	...	...	...	...	...	...	...	4·43	5·90	3·55	7·32
		Total Midnapore Canal ...	...	...	...	...	...	64,542	1,114	...	...	...	1,114	65,656	...	...	...	...
		Total of the corresponding period last year.	...	...	...	...	...	58,195	1,228	...	...	...	1,228	59,423	...	...	...	...
	Burdwan and Hooghly.	Eden Canal	1,000	168	...	30	...	16,988	...	18*	21	..	39	17,027	1·84	2·69	3·85	6·52
		Total of the corresponding period last year.	...	...	...	...	...	15,786	...	12	46	...	58	15,844	...	...	...	...
		GRAND TOTAL ...	...	...	...	30	...	81,530	1,114	18	21	...	1,153	82,683	...	...	...	...
		GRAND TOTAL OF THE CORRESPONDING PERIOD OF LAST YEAR.	...	...	...	...	...	73,981	1,228	12	46	...	1,286	75,267	..	...	...	..

* Of which nine acres are single flushing.

CALCUTTA, *the 30th June 1926*

T. C. BHATTACHARYA,
Assistant Secretary to the Government of Bengal.

BRIEF REPORT ON THE WORKING OF THE WORKMEN'S COMPENSATION ACT (VIII OF 1923) IN BENGAL, FROM 1st JANUARY TO 31st DECEMBER 1925.

NOTIFICATION.

No. 3338Com.—The 26th June 1926.—The following report submitted by the Commissioner for Workmen's Compensation, Bengal, on the working of Act VIII of 1923 in Bengal during the year 1925 is published for general information.

M. C. McALPIN,
Secretary to the Government of Bengal (offg.).

This is the Second Annual Report under the Workmen's Compensation Act, and the first for a complete year, the Act having come into force on July 1st, 1924.

Applications under section 10.—Twenty-six applications for compensation were filed during the year, twelve by workmen and fourteen by dependants of deceased workmen, as against only one in the six months covered by the last report. All except 4 were disposed of during the year. Of the remaining 22, half were uncontested, and the applicants obtained awards. Of the 11 contested claims 7 were allowed in part and 4 were dismissed.

Applications under section 12.—Two cases were instituted by a Railway Company against contractors, claiming to be indemnified under section 12 of the Act for compensation paid to dependants of contractors' workmen who were killed in accidents. A preliminary issue of law was found against the applicant, and the cases were withdrawn, with permission to file fresh suits on the same facts. Fresh suits were filed (hence four cases appear in the returns). These were pending at the end of the year.

Deposit of compensation under sections 8 (1) and 8 (2).—Fourteen cases were pending from the previous year; in 12 no application had as yet been received from dependants and in two applications had only just been received. One hundred and forty deposits were received during the year (as against 27 the year before), and one case was transferred to me by the Commissioner for Rangoon Town. All except ten were deposits under section 8 (*1*) for dependants of workmen who had lost their lives; the remaining ten were deposits under section 8 (*2*) for injured workmen.

In five cases the money was refunded to the employer either because there was no claimant, or the claimant was not a dependant under the Act, or because it had been deposited with the wrong Commissioner.

Twelve of these deposit cases were transferred to other Commissioners for disposal under section 21 (*2*) of the Act, for the convenience of the dependants, for whom a journey to Calcutta would have been long and expensive.

Twenty-eight cases are pending, in 26 of which no application had been received during the year under report. The two other cases are deposits under section 8 (2), in which the workmen had not attended to receive payment.

Registration of Agreements.—One hundred and sixty-four memoranda of agreement were presented for registration during the year under report, as against 17 during the preceding six months.

Two of these were agreements for half-monthly payments to minors for temporary disablement; four were agreements to commute half-monthly payments to a lump sum, and the rest were ordinary agreements for permanent disablement.

Only six of these are pending. In a great many cases a representative of the employer brought the workman to me and the matter was settled then and there.

Compensation received and paid.—During the year under report Rs. 1,04,994-13-9 was deposited by employers as compensation. Rs. 720 was received by transfer from Rangoon, and there was a balance of Rs. 9,901-8 in hand at the beginning of the year, making a total of Rs. 1,15,616-5. This was dealt with as follows :—

	Rs.	A.	P.
Paid to dependants	85,380	1	9
Transferred	7,417	8	0
Refunded	3,765	0	0
Leaving as balance at the end of the year ...	19,053	12	0

Investment.—Under rule 10 of the Workmen's Compensation Rules, 1924, compensation payable to dependants under a legal disability may be invested in the Post Office Savings Bank or in Government securities.

As the amounts are small and remittances have to be sent monthly, Government securities are seldom a suitable form of investment. In the

case of Hindu minor widows it is indeed of no use investing the money at all, and it has been my practice to allow the guardian to buy land with it, taking every precaution to safeguard the widow's interest. In the usual case, however, of minor children, who have only to be maintained until they can earn their living or are married, I invest the money in the Post Office Savings Bank and send monthly remittances to the guardian. In this way the capital is consumed in a few years, but waste and embezzlement are prevented and the object of the compensation is attained.

At the beginning of the year no procedure existed for opening such accounts, but a reference was made to the Director-General of Post Offices in January and special rules were made enabling the Commissioner to open accounts in the name of dependants. On this Rs. 3,740 which had been kept in deposit for investment from the preceding year was invested in the Post Office Savings Bank, and Rs. 16,212-8 was invested during the year under report. Forty-seven accounts in all have been opened. Of the total of Rs. 19,932-8 invested during the year, Rs. 4,198-5-9 has been withdrawn and paid.

Returns.—This year in order to secure more accurate annual returns from employers, a printed letter was sent out with the forms containing full instructions, drawn up on the experience of the preceding year. It is to be feared that the instructions were not carefully read, the commonest mistake being that, when there were no accidents or payments to report, the number of workmen employed was also not shown. However, there was a great improvement on the previous year. At the time of writing all but 63 returns have been received. Returns were received from 1373 employers, the workmen concerned numbering over six lakhs. Two hundred and eighty-four of these returns were submitted by Insurance Companies and Associations, under Government of India notification No. L-1272, dated the 15th April 1925. A total sum of Rs. 1,22,780 is shown in the returns as paid during the year. This figure is, I think, too low, for, as I have reported above, the sum distributed to dependants by me during the year was Rs. 85,380-1-9 (besides Rs. 7,417-8 transferred to other Commissioners) whereas the returns show only Rs. 61,285 paid for fatal accidents. The fact that a few employers are liable to pay compensation under the Act, but are not required to furnish returns, is not I think a sufficient explanation.

If the returns are correct the workmen concerned have been paid an average of 3 annas 1 5 pies a head, as against 9 pies during the first six months of the operation of the Act.

A summary of the returns received is annexed :—

Summary of Returns for the year 1925.

	No.	Name.	Number of adults employed.	Number of minors employed.	Death.	Permanent disablement.	Temporary disablement.	Death (compensation paid).	Permanent disablement (compensation paid).	Temporary disablement (compensation paid).
								Rs.	Rs.	Rs.
1	2	Tramways ...	5,642	...	1	2	...	100	...	...
2	6	Port Commissioners ...	4,342	...	2	..	...	..	...	...
	22	Railway workshops ...	37,570	...	4	10	594	2,865	3,690	1,512
			...	265	...	...	1	...	...	7
	7	Silk factories ...	1,316	...	...	...	...	...	..	.
			...	1,102	...	...	...	...	...	..
	185	Jute factories ...	350,698	...	116	113	480	22,361	22,811	6,468
			...	30,790	...	5	8	...	531	56
	232	Rice and Oil factories ..	13,796	...	1	2	2	...	1,185	49
			...	128	...	..	...	...	...	..
	221	Tea factories ...	14,482	...	...	1	21	...	1,180	252
			...	2,231	...	1	...	...	408	...
	171	Engineering workshops ..	45,979	...	20	41	227	15,294	10,742	4,038
			...	1,866	...	...	2	.	...	3
	320	Miscellaneous factories ...	71,338	...	9	25	213	7,686	3,749	3,875
			...	3,050	...	2	1	...	...	17
3	1158	Total factories ...	535,179	...	160	193	1037	48,906	43,297	15,194
			...	28,932	..	5	12	...	934	84
4	205	Mines ..	55,190	...	25	5	34	12,379	1,389	698
			...	1,146	...	...		...	...	...
	1373	Factories, mines, etc ...	600,353	...	179	193	1071	61,285	44,686	15,892
			...	30,078	...	5	12	...	934	84

Working of the Act.—While the figures given above show that the Act is becoming more generally known, and that work is consequently increasing, nevertheless it has not increased to the extent that might have been expected. Employers such as the Railway Companies, Port Commissioners, Jute Mill owners and large engineering firms have realised their responsibilities. It is, however, worthy of note that not one application for compensation has been received from a colliery, although the Additional Magistrate, Dhanbad, who is the Commissioner for the Jherria Coalfield, just across the border, has numerous cases. Accidents occur, for I get reports forwarded by the Chief Inspector of Mines, but last year there were only three agreements presented for registration (all by the same company), and not a single claim. In the case of fatal accidents the Act should give Commissioner power to insist upon the employer either depositing compensation or definitely disclaiming liability: in non-fatal accidents only the spread of knowledge among the workmen can achieve the object.

Workmen's unions and Anjumans have done something in the way of directing claimants to me. If, however, they hope to emulate the work of the British Trades Unions in assisting workmen in Court and fighting test cases in the workmen's interest up to the highest tribunals, they will have to take up the matter much more earnestly.

M. H. B. LETHBRIDGE,
Commissioner.

RESOLUTION ON THE REPORT ON THE POLICE ADMINISTRATION IN THE TOWN OF CALCUTTA AND ITS SUBURBS FOR THE YEAR 1925.

GOVERNMENT OF BENGAL.

POLITICAL DEPARTMENT.

Police.

CALCUTTA, THE 5TH JULY 1926.

RESOLUTION—No. 3219 Pl.

READ—

The Report on the Police Administration in the town of Calcutta and its suburbs for the year 1925.

The office of Commissioner of Police was held throughout the year by Sir Charles Tegart, KT., C.I.E., M.V.O.

2. **Recruitment.**—The vacancies at the close of the year, in the ranks, mainly, of constables were the highest since 1922. The reason for this was the falling off in recruitment owing to lack of suitable material. Bengalee applicants were few in number and the bulk of those who applied expressed a preference for the clerical duties of the class of 'literate' constables to the beat or street duties which ordinary constables have to perform. Of the up-country applicants who presented themselves for recruitment a very large percentage failed to pass the medical tests. A non-official resolution was tabled in the Legislative Council last year recommending that recruitment in ranks below that of Sub-Inspector should be limited to persons domiciled in the province. It is not without significance that in the rank of constable there are only 138 Bengalees in a sanctioned strength of over 4,200. This is not, however, due to any preference being given to up-country men, but simply to the fact that Bengalees will not enlist as constables. In other ranks, *e.g.*, that of Assistant Sub-Inspector in which over 80 per cent. are Bengalees, there is no difficulty, but the disinclination of the Bengalees for street and beat duty has to be faced and it is unlikely that for some years to come their proportion in the rank of constable will be very much larger than at present. The Governor in Council is glad to note the improvement in the health of the force recorded in the figures of the Commissioner of Police and he trusts that with the better accommodation which the police building schemes will provide there will be a further improvement in this respect.

3. **Police Training School.**—The complexities of modern city life make a large demand upon the intelligence of the police force and it is of the utmost importance that proper arrangements should be made to impart scientific instruction in various branches of police work to all ranks of the force. This is provided at present at the Police Training School where classes are held for all sections of the force. In addition to being taught to read and write their own vernaculars, all constables under training are now taught the English alphabet and numerals, as well as how to read the clock and colours. Practical instruction is given in taking down the numbers of motor cars on the move in the streets. In the year under report telephone classes were opened to impart practical instruction in the use of the telephone. The school plays a very important part in making the force efficient and it is satisfactory that as many as 450 officers and men attended the revisional classes.

4. **Police housing.**—The report of the Commissioner shows that satisfactory progress is being made with the police building schemes for which a loan has been taken from the Government of India with the sanction of the Legislative Council. Three section houses and one outpost were completed during the year under report and necessary provision has been made in the current year's budget to complete the other projects. After the close of the year the site at No. 8, Mullick Street, was acquired by Government and it is

hoped that the buildings will be completed during the current year, a much needed improvement in the housing conditions of the police of Burrabazar being thereby effected.

5. **Crime statistics.**—The total of cognisable cases again shows an increase but, as has been pointed out in previous Resolutions on the Calcutta Police Report, it is not the total number of cognisable cases, which is swelled by minor offences under local or special acts, but the figures for serious crime which provide the true index of efficient police work. When the latter figures are examined it will be found that while there is little change in the number of "coining" and "rioting" cases the decrease in the number of true cases of "murder", "dacoity", "robbery", burglary" and "theft" is striking—"murder" dropped from 21 cases in the previous year to 8 in the year under report and "dacoity" from 5 to 1, while "robbery" cases fell from 53 to 41, "burglary" from 1,206 to 736 and "theft" from 4,777 to 4,063, a decline under the last two heads, respectively. of no less than 470 and 714 cases.

This fall in cases under the last three heads was accompanied by a corresponding rise in the percentage of convictions obtained for those crimes. Thus in robbery cases the percentage of convictions obtained in the year under report was 58 as against 51 of the previous year, in burglary cases it was 34 against 25 and in theft cases it was 34 against 27 The Commissioner of Police attributes the general fall in serious crime to a more efficient system of night patrols, better supervision over dangerous criminals, the conviction of the Fariapookur gang and the use of the Goondas Act.

The effect of the operation of the Goondas Act is clearly evident when the period since 1923, when this Act came into force, is surveyed. Since that year there has been a large and steady drop in the number of robberies, burglaries and thefts, a fact which goes to show that the men actually externed were largely responsible for these crimes, and that the Act has been properly used for the purpose for which it was intended. The Governor in Council has no hesitation in agreeing with the Commissioner of Police that credit is due to the district officers and their men for the excellent results achieved.

6. **Revolutionary crime and sedition.**—The action taken in October 1924 was effective in checking the open activities of the terrorist party and no overt act of terrorism took place during the year under review but the cases under the Arms Act mentioned by the Commissioner of Police showed that attempts at smuggling arms had not ceased. The seizure of arms, explosives and revolutionary literature in Sovabazar Street and Dakhineswar towards the close of the year, and the subsequent trial by a special tribunal brought to the notice of the public the nefarious activities of the terrorist groups.

Two prosecutions under section 124A were undertaken and were successful. One was a prosecution for a seditious speech delivered in the previous year, the other was for writing and publishing a highly seditious book entitled Biplav-O-Chatra Samaj.

7. **Communal friction.**—The communal tension evidenced in the previous year by the attack on sikhs by Muhammadans was intensified by the question of the exhumation of the body of the New Market "Pir". Muhammadans regarded the proposal as an affront to their religion and the discussions in connection with it rendered feelings acute, though no action was ultimately taken. One serious case of communal rioting during Bakrid occurred when a large number of Hindus attacked the Muhammadans at King George's Docks over the sacrifice of a cow. The casualties were 1 killed and 37 wounded. Thirty-one rioters were sent up for trial. The case had not finally concluded when the year closed, but it ended in the conviction and sentence to two years' imprisonment of twelve persons.

8. **Traffic control.**—The rapid increase of motor buses has made the question of traffic control one of special difficulty. During the period under report no less than 253 motor buses were registered as compared with 14 in the previous year and 6 in the year preceding. This increase has been

accompanied by a slight reduction in the number of taxi cabs but the existence at the same time of tram cars which cannot deviate from their tracks, slow moving bullock carts, handdrawn rickshaws, horsedrawn vehicles, both fast and slow, and a steadily increasing number of fast moving motor vehicles increases the congestion and adds to the complexity of the situation. It is not surprising, therefore, that the number of street accidents during the year under review shows an increase, the number of injured and killed being, respectively, 1,575 and 125 Of these, motor vehicles were responsible for 950 injured and 88 killed, compared with 846 and 71 in 1924. Separation of the fast and slow moving traffic by restricting bullock carts entirely to certain streets, the introduction of the one way system in certain congested areas, reduction of taxi cab fares so as to discourage prowling by taxi drivers provision of stopping places in more of the important streets, are some of the suggestions under the consideration of the Commissioner of Police. A proposal has also been received to place a wholetime Traffic Deputy Commissioner in charge of the traffic department so that he can devote his wholetime to the study of traffic problems.

The immediate need is closer control through an increased staff of traffic police. During the year under review it was not possible for financial reasons to proceed with a scheme for increasing the staff which has been before Government for sometime but since the close of the year it has been decided to give effect to it

9. The Governor in Council has read with pleasure the list of officers whose good services has been brought to his notice and desires to congratulate Sir Charles Tegart and his staff on the satisfactory record of the year.

ORDER—Ordered that a copy of this resolution be forwarded to the Commissioner of Police, Calcutta, the Chief Presidency Magistrate, Calcutta, and the Commissioner of the Presidency Division, for information.

Ordered also that a copy of the resolution and a copy of the report be submitted to the Government of India in the Home Department.

Ordered also that the resolution be published in the *Calcutta Gazette*.

By order of the Governor in Council,

A. N. MOBERLY,

Chief Secretary to the Government of Bengal (*offg.*).

RESOLUTION ON THE BUDGET ESTIMATES OF INCOME AND EXPENDITURE OF THE HOWRAH BRIDGE FOR THE YEAR 1926-27.

GOVERNMENT OF BENGAL.

MARINE DEPARTMENT.

Marine.

CALCUTTA, THE 30TH JUNE 1926.

RESOLUTION—No. 2433 Marine.

READ—

The budget estimates of income and expenditure of the Howrah Bridge for the year 1926-27.

Receipts.—The estimate of receipts for the year is placed at Rs. 4,37,938 against the budget and revised estimates of Rs. 4,52,008 and Rs. 4,39,938, respectively, for the preceding year. The estimate of receipts from the East Indian Railway for the year is placed at Rs. 3,30,000 against the budget and revised estimates of the same amount for the preceding year.

Expenditure.—The estimate of total expenditure for the year is Rs. 4,02,053 against the budget and revised estimates of Rs 3,97,165 and Rs. 4,11,715, respectively, for the preceding year.

2. A special expenditure of Rs. 3,00,000 in addition to the ordinary expenditure indicated above has been provided in the budget for the work of substituting eight lattice girders for the six existing bowstring girders of the bridge. With this expenditure the estimated debt of the bridge to the Port Commissioners at the end of the current year will be Rs. 3,94,781.

Resolved that the budget estimates for 1926-27 be approved under section 21 of the Howrah Bridge Act, 1871.

M. C. McALPIN,

Secretary to the Government of Bengal (*offg.*).

RESOLUTION ON THE REPORT ON THE ADMINISTRATION OF JAIL DEPARTMENT IN THE PRESIDENCY OF BENGAL FOR THE YEAR 1925.

GOVERNMENT OF BENGAL.

REVENUE DEPARTMENT.

Jails.

CALCUTTA, THE 29TH JUNE 1926.

RESOLUTION No. 6993 R. J.

READ—

The report on the administration of Jail Department in the Presidency of Bengal for the year 1925.

READ ALSO—

The reports for the years 1923 and 1924 and the resolutions of Government recorded thereon.

The report on the administration of jails for the year 1925 shows a welcome diminution in the number of prisoners. The average daily number of male convicts fell from 10,635 in 1924 to 10,088, the figures for all classes of prisoners being 13,476 and 12,653. There has been a steady diminution in sickness during recent years; in 1920 the average daily number of sick prisoners was 53 per thousand; in 1925 the number was 34. The death rate in 1925, 13 per thousand, is the lowest on record for the jails of Bengal.

2. In spite of the reduction in the number of prisoners, the cost of guarding and maintaining prisoners increased by about Rs. 1,65,000 to Rs. 24,39,669. The increased cost of diet accounts for Rs. 60,000 of the increase, and the issue of more clothes to prisoners for Rs. 66,000. Establishment cost Rs. 20,000 more, and hospitals and sanitation Rs. 11,000 more. The rest of the increase was due to more expenditure under the heads miscellaneous and contingencies.

3. The Inspector-General of Prisons has given an interesting account of the changes which have been made, most of them being due to the recommendations of the Indian Jails Committee. The most important of these is the change in the treatment of juvenile prisoners. The policy of Government is to establish separate institutions for youthful offenders of different ages, and to manage these institutions on educational lines rather than as prisons. The first step taken in carrying out this policy has been the reconstruction of a large part of the Juvenile Jail at Alipore, and the introduction of technical and general education. An officer with experience of technical education has been recently appointed as Superintendent. It is hoped that the Juvenile Jail will shortly be notified as a reformatory school under the Bengal Children Act, when it will receive youthful offenders between the ages of 12 and 15 years from Calcutta and its suburbs and from Howrah. The next step, which it is proposed to take in 1927, is to establish an institution for offenders from 16 to 21 years of age on the lines of the Borstal School in England. Children under 12 years of age will remain to be provided for. Offenders of this age are fortunately few in number, and it is hoped to provide for them in industrial schools under the Bengal Children Act.

4. The Governor in Council desires to draw attention to the need of provision for the care of prisoners, especially juvenile prisoners, after release. The thanks of Government are due to the Calcutta Prisoners' Aid Society and the authorities of the Refuge. But the good work done by them is limited to Calcutta, and although help has been given to many boys, there is no special organisation, the business of which is to look after and find employment for boys after release. In the Reformatory and Borstal Schools every endeavour will be made to teach the boys useful trades, but if they are to make use of

this training in earning an honest livelihood, friendly assistance after release is most necessary. His Excellency in Council holds that public funds may properly be spent in giving that assistance and so saving the released prisoner from reverting to a life of crime ; but he believes that the administration of that assistance is best done by private societies inspired by benevolence and public spirit. He hopes that the present year will see the creation of such societies as well as the reform of the State institutions for the boy offender.

5. The average period of detention of under-trial prisoners in jails was the same as last year in Magistrates' cases, but larger in Sessions cases. Of the latter detention was worst in Calcutta, where the average period was no less than 120 days ; it was bad in Barisal, 84 days, Bogra 78 days and Pabna 76 days. In the Magistrates' Courts, the Berhampore average detention of 78 days is by far the worst, Bankura with 30 days coming next. In all these cases the average period is far larger than that of 1924, and enquiries will be made to ascertain the reason. It is noteworthy that the average detention in Sessions cases in the Madras Presidency in 1924 was only 27·26, whilst the Bengal figure is 48·44.

6. The Governor in Council shares the regret of the Inspector-General of Prisons that short sentences have increased in number. Such sentences cannot be reformative, and their deterrent value is small, but so long as the only forms of punishment provided by the law for most offences are fine and imprisonment, it is difficult for courts to avoid imposing short terms of imprisonment. The suggestion of the Inspector-General of Prisons that a Probation Act should be introduced is being considered.

7. The Government of Bengal have already accepted the view that better classification and separation of the various classes of prisoners is needed in Bengal jails. It is hoped that the separate provision for juvenile prisoners will soon be satisfactory, but adequate separation of first offenders and others from habitual criminals is still not accomplished. It is hoped that a scheme will shortly be placed before the Bengal Legislative Council which will make it possible to reserve the Presidency Jail for habitual prisoners. The Inspector-General of Prisons has been asked to formulate his proposals for a further advance.

8. Attention is drawn by the Inspector-General of Prisons to the need of more paid warders, in order that the practice of employing convict officers may be stopped. This need is one of those which the report of the Punjab Jails Committee has emphasized. The expense involved in meeting it will be great, but the Inspector-General has been asked to submit his proposals.

9. The Advisory Board examined the cases of 308 prisoners with long sentences and recommended the release of 148 ; all but seven of these were released by Government. It may be hoped that the encouragement thus given to prisoners to behave well will produce good results. Incidentally the release of these well-behaved prisoners, most of whom were convict officers, has increased the need for more warders.

10. Useful work has again been done by the Boards of Visitors, especially in drawing the attention of the Inspector-General of Prisons and Government to the needs of their jails. There has, however, been a decrease in the number of individual visits by both official and non-official visitors. District Magistrates will be asked to remind visitors of this duty.

11. It is a matter for regret that some jails are still without religious instruction. A difficulty in the way of securing honorary teachers has been removed by the provision of a grant for conveyance allowances, and it is hoped that it will now be possible to find such teachers for every jail.

12. The fall in the average earnings of prisoners sentenced to labour from Rs. 74-10 in 1924 to Rs. 67-13 is unsatisfactory. No explanation has been offered for this. The percentage of prisoners employed in manufactures was slightly higher in 1925 than in 1924, although it was still disappointingly low. Audit reports on the manufactory departments of jails have also given cause for dissatisfaction in recent years. His Excellency in

Council is constrained to observe that the attention paid to this side of jail work in the past has been inadequate, and hopes that the investigation which the Inspector-General has been asked to undertake will result in a rapid improvement. On the figures given in the report, the best result was achieved by the Presidency Jail, but the figures for this jail are vitiated by the arbitrary practice of crediting the sale price of quinine tablets half and half too the Mungpo Factory, which makes the quinine and the jail where the quinine is turned into tablets and distributed, a practice which will be discontinued when the manufacture of tablets is transferred to Mungpoo. When allowance is made for this, the best manufacturing work appears to have been done at the Dacca Central Jail, where the woollen factory has been successful.

13. The thanks of Government are due to Lieutenant Colonel W. G. Hamilton, I.M.S., for his administration of the jails during 1925, and to him and Major N. S. Simpson, I.M.S., for a report of much interest. His Excellency in Council trusts that in the future a stricter sense of discipline and responsibility will be manifested by the Superintendents and other officers of the jails and, in particular, that more attention will be given to manufacturing work.

ORDER.—Ordered that a copy of this resolution be forwarded to the Inspector-General of Prisons, Bengal, for information.

Ordered that copy of this resolution and a copy of the report be submitted to the Government of India in the Home Department.

Ordered also that the resolution be published in the *Calcutta Gazette*.

By order of the Governor in Council,

W. S. HOPKYNS,
Secretary to the Government of Bengal.

Printed at the Bengal Government Press, Alipore, and published by the Bengal Secretariat Book Depôt, Writers' Buildings, in the City of Calcutta, on the 8th July 1926.

Registered No. C 207

The Calcutta Gazette

Extraordinary

FRIDAY, JULY 9, 1926.

GOVERNMENT OF BENGAL.

APPOINTMENT DEPARTMENT.

NOTIFICATIONS.

No. 10304A.—The 9th July 1926.—Under the provisions of section 93 of the Government of India Act, His Excellency the Governor is pleased to accept the resignation tendered by Maulvi A. K. Fazl-ul Haq of his office of member of the Bengal Legislative Council.

No. 10308A.—The 9th July 1926.—Whereas a vacancy has occurred in the Bakarganj West (Muhammadan) constituency of the Bengal Legislative Council by reason of the resignation by Maulvi A. K. Fazl-ul Haq, His Excellency the Governor is pleased, in pursuance of sub-rule (*1*) of rule 26 of the Bengal Electoral Rules, to call upon the said constituency to elect a person for the purpose of filling the vacancy by the 20th August 1926.

No. 10310A.—The 9th July 1926.—Whereas by notification No. 10308 A., dated the 9th July 1926, His Excellency the Governor has been pleased to call upon the Bakarganj West (Muhammadan) constituency of the Bengal Legislative Council to elect a member to the said Council in place of Maulvi A. K. Fazl-ul Haq, resigned :

Now, therefore, the Governor in Council is pleased, in exercise of the powers conferred by clauses (*a*) and (*b*) of sub-rule (*2*) of rule 11 of the Bengal Electoral Rules, and in pursuance of sub-rule (*3*) of that rule, to prescribe the 19th July 1926 as the date for the nomination of candidates and for the delivery of nomination papers to the Returning Officer and the 22nd July 1926 as the date on which the scrutiny of nominations shall be held.

No. 10312A —The 9th July 1926.— In exercise of the powers conferred by clause (*c*) of sub-rule (*2*) of rule 11 of the Bengal Electoral Rules and regulation XXV of the Bengal Electoral Regulations, the Governor in Council hereby appoints the 9th August 1926 as the date and 10 A.M. to 3 P.M. as the hours for the recording of votes in the bye-election for the Bakarganj West (Muhammadan) constituency of the Bengal Legislative Council.

A. N. MOBERLY,
Chief Secretary to the Government of Bengal (offg.).

Printed at the Bengal Government Press, Alipore, and published by the Bengal Secretariat Book Depôt, Writers' Buildings, in the City of Calcutta, on the 9th July 1926.

REGISTERED No. C207.

The Calcutta Gazette

THURSDAY, JULY 15, 1926.

CONTENTS.

	Page.
PART I.—Orders and Notifications by the Governor of Bengal, the Government of Bengal, the High Court, Government Treasury, etc.	1011—1036
PART IA.—Orders and Notifications by the Government of India republished for general information ...	211—218
PART IB.—Educational Notices	547—589
PART II.—Advertisements	485—496
PART III.—Acts of the Bengal Legislative Council ...	*Nil*
PART IV.—Bills introduced in the Bengal Legislative Council, Reports of Select Committees presented or to be presented to that Council, and Bills published before introduction in that Council—	
The Wagering Associations Bill, 1926, with Statement of Objects and Reasons	51—57
PART V.—Acts of the Indian Legislature assented to by the Governor-General	*Nil*
PART VI.—Bills introduced in the Council of State and Legislative Assembly, Reports of Select Committees presented to the Council and Assembly and Bills published under Rule 18 of the Indian Legislative Rules	*Nil*
SUPPLEMENT No. 28—	
Cotton Ginning and Pressing—Vital Statistics—Prices-current—Weather and Crop Report—Daily gauge-readings—Weekly gauge-readings	937—957

PART I.

Orders and Notifications by the Governor of Bengal, the Government of Bengal, the High Court, Government Treasury, etc.

ORDERS BY HIS EXCELLENCY THE GOVERNOR OF BENGAL.

No. 2261L., dated Calcutta, the 14th July, 1926.—In exercise of the power conferred by section 72B, sub-section (*2*) of the Government of India Act, His Excellency the Governor prorogued the Bengal Legislative Council on the 13th July, 1926.

No. 2262L., dated Calcutta, the 15th July, 1926.—In exercise of the power conferred by section 72B, sub-section (*2*) of the Government of India Act, His Excellency the Governor is pleased to appoint Monday, the 16th August, 1926, at 3 P.M. as the time, and the Town Hall, Calcutta, as the place, for a meeting of the Bengal Legislative Council.

A. DEC. WILLIAMS,
Secretary to the Bengal Legislative Council (offg.).

No. 10491A.—The 9th July 1926.—His Excellency the Governor of Bengal has been pleased to appoint Captain J. H. Wilkinson, Adjutant of His Excellency's Bodyguard, to act as an extra Aide-de-Camp in addition to his own duties, with effect from the 15th April 1926.

No. 10493A.—The 9th July 1926.—His Excellency the Governor of Bengal has been pleased to appoint Captain J. H. Wilkinson, Adjutant, His Excellency's Bodyguard, to act as Commandant, with effect from the 5th June 1926, during the absence, on leave, of Major W. R. P. Henry.

A. N. MOBERLY,
Chief Secretary to the Government of Bengal (offg.).

ORDERS BY THE GOVERNMENT OF BENGAL.

No. 10554A.

APPOINTMENTS AND TRANSFERS.

GENERAL.—*No. 10226A.—The 5th July 1926.*—The orders of the 24th May 1926, posting Babu Suresh Chandra Das Gupta, Sub-Deputy Collector, to the Burdwan Division, are cancelled.

Burdwan Divn.

No. 10225A.—The 5th July 1926.—Babu Suresh Chandra Das Gupta, Sub-Deputy Collector, on leave, is posted temporarily to the Presidency Division.

Presidency Divn.

No. 10250A.—The 6th July 1926.—Babu Harendra Chandra Barori, Sub-Deputy Collector, Hooghly, is posted to the Chittagong Division.

Chittagong Divn.

No. 10293A.—The 7th July 1926.—In modification of the orders of the 28th June 1926, Babu Hemanta Kumar Kar, Sub-Deputy Collector, on probation, is posted to the headquarters station of the Malda district.

Malda.

No. 10321A.—The 8th July 1926.—Mr. Gyanendra Nath Roy, I.C.S., Additional District and Sessions Judge, 24-Parganas and Hooghly, is appointed temporarily to act as District and Sessions Judge, 24-Parganas.

24-Parganas. Hooghly.

No. 10324A.—The 8th July 1926.—Mr. Banamali Sen, officiating Second Additional District and Sessions Judge, 24-Parganas, is appointed temporarily to act as Additional District and Sessions Judge, 24-Parganas and Hooghly.

24-Parganas. Hooghly.

No. 10325A.—The 8th July 1926.—Mr. Nirod Ranjan Guha, officiating Third Additional District and Sessions Judge, 24-Parganas, is appointed temporarily to act as Second Additional District and Sessions Judge of that district.

24-Parganas.

No. 10326A.—The 8th July 1926.—Mr. N. G. A. Edgley, I.C.S., District and Sessions Judge, Faridpur, is appointed temporarily to act as Third Additional District and Sessions Judge, 24-Parganas.

Faridpur. 24-Parganas.

No. 10328A.—The 8th July 1926.—Mr. N. G. A. Edgley, I.C.S., officiating Third Additional District and Sessions Judge, 24-Parganas, is appointed temporarily to act as District and Sessions Judge of that district.

24-Parganas.

No. 10329A.—The 8th July 1926.—Mr. T. B. Jameson, I.C.S., on leave, is appointed temporarily to act as Third Additional District and Sessions Judge, 24-Parganas.

24-Parganas.

No. 10330A.—The 8th July 1926.—Mr. Tej Chandra Mitra, Subordinate Judge and Assistant Sessions Judge, on leave, is appointed to act, until further orders, as Additional District and Sessions Judge, Faridpur.

Faridpur.

No. 10335A.—The 8th July 1926.—Maulvi Muhammad Barkatulla, Deputy Magistrate and Deputy Collector, on probation, Mymensingh, is transferred to the headquarters station of the Faridpur district.

Mymensingh. Faridpur.

No. 10346A.—The 8th July 1926.—Babu Atul Bihari Gosain, Sub-Deputy Collector, is posted to the Burdwan division, on relinquishing charge of his duties as Revaluation officer, Bankura.

Bankura. Burdwan Divn.

No. 10421A.—The 9th July 1926.—Mr. Mati Lal Ray, Subordinate Judge and Assistant Sessions Judge, Dacca, is appointed temporarily to act as Additional District and Sessions Judge, Hooghly.

Dacca. Hooghly.

No. 10463A.—The 9th July 1926.—In modification of the orders of the 28th June 1926, Babu Manmatha Nath Guha, Sub-Deputy Collector, on probation, is posted to the headquarters station of the Faridpur district.

Faridpur.

No. 10526A.—The 12th July 1926.—Mr. B. A. Hollow, Deputy Magistrate and Deputy Collector, Nilphamari, Rangpur, is transferred temporarily to the headquarters station of the Pabna district.

Rangpur. Pabna.

No. 10545A.—The 12th July 1926.—Babu Dakshina Ranjan Ghosh, Deputy Magistrate and Deputy Collector, Pabna, is transferred to the headquarters station of the Midnapore district.

Pabna. Midnapore.

No. 10549A.—The 12th July 1926.—Babu Narendra Nath Chaudhuri, Deputy Magistrate and Deputy Collector, Midnapore, on probation, is transferred to the headquarters station of the Pabna district.

Midnapore. Pabna.

ECCLESIASTICAL.—*No. 10411A.—The 9th July 1926.*—The Reverend Henry Hector Chick, a Missionary of the Wesleyan Methodist Church, Raniganj, Burdwan, is authorised under section 6 of Act XV of 1872, to solemnize marriages between persons one or both of whom is or are a Christian or Christians and, under section 9 of the Act, to grant certificates of marriages between persons who are native Christians.

Burdwan.

2. He is also appointed a Registrar of Births and Deaths under Act VI of 1886 for the district of Burdwan.

No. 10416A.—The 9th July 1926.—In exercise of the power conferred by section 9 of the Indian Christian Marriage Act, 1872 (XV of 1872), the Governor in Council is pleased to grant a license to the Reverend Amulya Ratan Pande, a Minister of the Wesleyan Methodist Church, Raniganj, Burdwan, authorising him to grant certificates of marriages between native Christians.

Burdwan.

2. He is also appointed a Registrar of Births and Deaths under Act VI of 1886 for the district of Burdwan.

CONFIRMATION.

GENERAL.—*No. 10487A.—The 10th July 1926.*—Rai Sahib Umesh Chandra Chanda, officiating Deputy Superintendent of Police, is confirmed in that appointment, with effect from the 29th May 1926, *vice* Rai Bhupendra Nath Chatarji Bahadur, deceased.

RESIGNATION.

GENERAL.—*No. 10254A.—The 6th July 1926.*—Mr. J. G. Dunlop has been permitted to resign His Majesty's Indian Civil Service with effect from the 29th July 1926.

LEAVE.

GENERAL.—*No. 10211A.—The 5th July 1926.*—Maulvi Abu Ahmad Abdul Basit, Deputy Magistrate and Deputy Collector, Bakarganj, is allowed leave, on average pay for fifteen days, under rule 81 (*b*) (*ii*) of the Fundamental Rules, with effect from the 10th June 1926.

Bakarganj.

No. 10235A.—The 6th July 1926.—In modification of the orders of the 10th April 1926, Maulvi Saiyid Abdul Majid, Deputy Magistrate and Deputy Collector and Assistant Settlement Officer, 24-Parganas, is allowed leave, on average pay for one month and fifteen days, under rule 81 (*b*) (*ii*) of the Fundamental Rules, with effect from the 27th June 1926.

24-Parganas.

No. 10287A.—The 7th July 1926.—In modification of the orders of the 20th February 1926, Babu Sushil Chandra Ghosh, Deputy Magistrate and Deputy Collector, Narail, Jessore, is allowed leave on average pay for six months (entirely on account of privilege leave at his credit), under rule 81 (*b*) (*ii*) of the Fundamental Rules and the note thereunder, with effect from the 30th March 1926.

Jessore.

No. 10349 A.—The 8th July 1926.—Maulvi Abu Ahmad Abdul Basit, Deputy Magistrate and Deputy Collector, Bakarganj, is allowed leave on average pay for seven days, under rule 81 (*b*) (*ii*) of the Fundamental Rules, in extension of the leave granted to him under the orders of the 5th July 1926.

Bakarganj.

No. 10356A.—The 8th July 1926.—Mr. Sudhindra Kumar Haldar, I.C.S., has been granted by the High Commissioner for India an extension of leave on half average pay for one month.

No. 10485A.—The 10th July 1926.—Lieutenant J. W. W. Cripps, an Aide-de-Camp on the personal staff of His Excellency the Governor of Bengal, is allowed leave from the 18th June 1926 to the 10th October 1926, both days inclusive, viz., leave on average pay for one month and two days under rule 100 of the Fundamental Rules and furlough out of India on private affairs for the remaining period under paragraph 875 (*3*) of the Regulations for the Army in India, 1926 edition.

No. 10489A.—The 10th July 1926.—Rai Debendra Nath Bose Bahadur, Deputy Magistrate and Deputy Collector, 24-Parganas, is allowed leave on average pay for six months (entirely on account of privilege leave at his credit), under rule 81 (*b*) (*ii*) and the note thereunder, and rule 86 of the Fundamental Rules, with effect from the 21st August 1926.

24-Parganas.

No. 10507A.—The 10th July 1926.—In modification of the orders of the 13th February 1926, Maulvi Nazimuddin Ahmad, Sub-Deputy Collector, Faridpur, is allowed leave for four months, viz., leave on average pay for one month and twenty-one days and leave on half average pay for the remaining period, under rules 81 (*b*) (*ii*) and 81 (*d*) of the Fundamental Rules, with effect from the 10th April 1926.

Faridpur.

No. 10539A.—The 10th July 1926.—Khan Bahadur Asad-uz-Zaman, Deputy Magistrate and Deputy Collector, is allowed leave on average pay up to the 9th October 1926, under rule 81 (*b*) (*ii*) of the Fundamental Rules, in extension of the leave granted to him under the orders of the 21st June 1926.

POLICE.—*No. 10341A.—The 8th July 1926.*—Mr. S. H. H. Mills of the Indian (Imperial) Police Service, is allowed leave for six months, viz., leave on average pay for three months, under rule 81 (*b*) (*i*) of the Fundamental rules, with effect from the 12th July 1926, or any subsequent date on which he may avail himself of it, and leave on half average pay for the remaining period under rule 81 (*d*) of those rules.

No. 10522A.—The 12th July 1926.—Mr. R. M. Wright, Superintendent of Police, Chittagong, is allowed leave on average pay for seventeen days, under rule 81 (*b*) (*i*) of the Fundamental Rules, with effect from the 14th June 1926.

Chittagong.

A. N. MOBERLY,
Chief Secretary to the Government of Bengal (offg.).

NOTIFICATIONS.

No. 10260A.—The 6th July 1926.—The following amendments are made in rule 5 of the rules for recruitment to the Bengal Civil Service (Executive) and the Bengal Junior Civil Service published under notification No. 5705A., dated the 26th April 1924 :—

Omit the following :—

"(*iii*) the production of a certificate of his ability to ride a horse signed by the District Officer of the district to which he is for the time being attached."

For (*iv*) *substitute* (*iii*).

No 10533A.—The 12th July 1926.—The Governor in Council is pleased to prescribe the following dates under rules 6, 7 and 10 of the rules for the recruitment by examination of certain of the Provincial and other services in Bengal published with notification No. 7179A., dated the 19th June 1926 :—

(1) *Rules 6 and 7.*—Candidates shall submit their applications to the heads of colleges, the Registrars of the Calcutta and Dacca Universites or the Director of Public Instruction, as the case may be, by the 16th August 1926.

(2) *Rule 10.*—The heads of colleges, the Registrars of the Calcutta and Dacca Universities and the Director of Public Instruction shall forward to the Selection Committee the applications of nominated candidates by the 1st September 1926.

A. N. MOBERLY,
Chief Secretary to the Government of Bengal (offg.).

POLICE DEPARTMENT.

BENGAL BOARD FILM CENSORS.

NOTIFICATION.

No. 5 C.-B.—The 6th July 1926.—It is hereby published for general information that the film "Guilty Conscience" is deemed, under sub-section 3 (*a*) of section 7 of the Cinematograph Act (II of 1918), as amended by Act XXIII of 1919, to be an uncertified film throughout the whole of the Bengal Presidency.

F. BARTLEY,
Secretary, Bengal Board of Censors.

JUDICIAL DEPARTMENT.

No. 10555A.

POWERS.

No. 10333A.—The 8th July 1926.—Maulvi Muhammad Barkatulla, Deputy Magistrate, on probation, Mymensingh, is vested with the powers of a Magistrate of the first class.

Mymensingh.

No. 10512A.—The 10th July 1926.—Babu Keshab Chandra Banarji, Sub-Deputy Magistrate, Birbhum, is vested with the powers of a Magistrate of the second class.

Birbhum.

No. 10514A.—The 10th July 1926.—The Sub-Deputy Magistrates, on probation, named below, are vested with the powers of a Magistrate of the third class and are directed, under the proviso to section 357 of the Code of Criminal Procedure, to take down evidence in the English language—

Faridpur.

(1)	Babu Bijay Kumar Bhattacharji	...	... Faridpur.
(2)	,, Shashi Bhusan Sarkar	...	... Do.
(3)	,, Keshab Chandra Sen	...	... Do.

A. N. MOBERLY,
Chief Secretary to the Government of Bengal (offg.).

APPOINTMENTS AND TRANSFERS.

No. 4754J.—The 10th July 1926.—Babu Suresh Chandra Ghosh, officiating munsif, Ranaghat, in the district of Nadia, is appointed to act, until further orders, as a munsif in the district of Mymensingh, to be ordinarily stationed at Kishorganj, *vice* Babu Jadu Nath Majumdar.

Nadia.
Mymensingh.

No. 4757J.—The 10th July 1926.—In exercise of the powers conferred by sections 14 and 15 and proviso to section 357 of the Code of Criminal Procedure, 1898 (Act V of 1898), the Governor in Council is pleased—

(*a*) to confer upon Babu Manindra Chandra Ray Chaudhuri the powers of a Magistrate of the second class, in the district of Rangpur, for a period of three years from the date of this notification, in respect to such cases as may be made over to him within the limits of the Sadar subdivision of the said district,

Rangpur.

(*b*) to direct that he shall, in addition to sitting singly, sit as a member of the Sadar Independent Bench in the said district, and

(*c*) to direct him to take down evidence in the English language.

LEAVE.

No. 4790J.—The 10th July 1926.—Babu Janaki Nath Mukharji, Additional Subordinate Judge, Jessore and Khulna, is allowed privilege leave for thirty days, on urgent necessity, from the 2nd July 1926, under article 271 of the Civil Service Regulations.

Jessore.
Khulna.

D. C. PATTERSON,
Secretary to the Government of Bengal (offg.)

NOTIFICATIONS.

No. 4694J.—The 8th July 1926.—In exercise of the power conferred by section 65 of the Bengal Village Self-Government Act, 1919, (Bengal Act V of 1919), the Governor in Council is pleased to appoint the following members of the union boards mentioned below during their term of office as such members to be union benches within the jurisdiction of the union boards of which they are respectively members for the purposes of that section :—

Nadia.

Names of members of union boards to constitute union benches in the Sadar subdivision of the Nadia district.

Name of police-station.	Name of union board.	Names of members.
Krishnagar ...	Poragacha ...	Maulvi Nazir Ahamad. Munshi Habibulla. Babu Kamakhya Charan Biswas.
Hanskhali ...	Badkulla ...	Babu Shyamapada Banerji. „ Jnanada Prasad Ray. Munshi Enait Biswas.
Krishnaganj ...	Banpur-Matiari ..	Babu Mohendra Nath Basu. „ Jnanendra Nath Biswas. Kazi Rahenuddi Ahmad.
Ditto ...	Gobindapur ...	Babu Satya Gopal Ray. „ Probodh Chandra Biswas. Maulvi Mohammad Nur Box Biswas.
Kaliganj ...	Plassey ...	Babu Sarat Chandra Saha. Munshi Shamsuddin Mandal. „ Habibullah Mandal.
Ditto ...	Mirah ...	Munshi Abdur Rashid. „ Reasutullah Mia. Babu Shashi Bhusan Singha.
Chapra ...	Mahatpur ...	Babu Nanda Gopal Majumdar. „ Provash Chandra Sanyal. Munshi Sovan Mandal.

No. 4695J.—The 8th July 1926.—In exercise of the power conferred by section 73 of the Bengal Village Self-Government Act, 1919 (Bengal Act V of 1919), the Governor in Council is pleased to appoint the following members of the union boards mentioned below, during their term of office as such members, to be union courts within the jurisdic tion of the union boards of which they are respectively members for the purposes of that section :—

Nadia.

Names of members of union boards to constitute union courts in the Sadar subdivision of the Nadia district.

Name of police-station.	Name of union boaid.	Names of members.
Krishnagar ...	Poragacha ...	Maulvi Nazir Ahamad. Munshi Habibulla. Babu Kamakhya Charan Biswas.
Hanskhali ...	Badkulla ...	Babu Shyamapada Banerji. „ Jnanada Prasad Ray. Munshi Enait Biswas.
Krishnaganj ...	Banpur-Matiari ...	Babu Mohendra Nath Basu. „ Jnanendra Nath Biswas. Kazi Rahenuddi Ahmad.
Ditto ...	Gobindapur ...	Babu Satya Gopal Ray. „ Probodh Chandra Biswas. Maulvi Mohammad Nur Box Biswas.
Kaliganj ...	Plassey ...	Babu Sarat Chandra Saha. Munshi Shamsuddin Mandal. „ Habibullah Mandal.
Ditto ...	Mirah ...	Munshi Abdur Rashid. „ Reasutullah Mia. Babu Sashi Bhusan Singha.
Chapra ...	Mahatpur ...	Babu Nanda Gopal Majumdar. „ Provash Chandra Sanyal. Munshi Sovan Mandal.

D. C. PATTERSON,
Secretary to the Government of Bengal (offg.).

LOCAL SELF-GOVERNMENT DEPARTMENT.

NOTIFICATIONS.

Noakhali.

No. 2041L.S.-G.—The 7th July 1926.—In exercise of the power conferred by clause (*a*) of section 59 of the Bengal Municipal Act, 1884 (Bengal Act III of 1884), the Governor in Council is pleased to approve the resolution passed by the Commissioners of the Noakhali Municipality, under section 23 of that Act, electing Khan Sahib Maulvi Safar Ali to be Chairman of that municipality.

24-Parganas.

No. 1856M.—The 19th June 1926.—The following proposed plan for lighting a portion of the Baranagore Municipality, in the district of the 24-Parganas, with electricity, which has been submitted by the Commissioners of that municipality to the Government of Bengal for sanction under section 308 read with section 319 of the Bengal Municipal Act, 1884 (Bengal Act III of 1884), is published for the information of persons likely to be affected thereby.

2 The proposed plan will be taken into consideration on the 15th September 1926 and any objection or suggestion which may be received by the undersigned through the District Magistrate before that date will be duly considered :—

Proposed plan.

The portion of the municipality which it is proposed to be lighted with electricity is defined below :—

North—Rani Rashmoni Road (including Rani Rashmoni's garden), Hastie Road, Hedger Road (from Hastie Road junction to Nim Chand Maitra Street junction), Nim Chand Maitra Street and the portion of Gopal Lal Tagore Road from Nim Chand Maitra Street to the Barrackpore Trunk Road. The roads with all holdings situated on either sides of the roads being included in the area.

East—Barrackpore Trunk Road, all the holdings situated on either side of the road being included in the area.

South—Kashi Nath Dutt Road, Gopal Lal Tagóre Road, Cossipore Road and Paramanik Ghat Road.

West—River Hooghly.

2. Three hundred and one electric lamps will be installed as shown in the accompanying statement. The Commissioners have decided to enter into an agreement with the Calcutta Electric Supply Corporation for the installation of these lamps and for their maintenance for a period of ten years at the annual rates of Rs. 37 for each 60 Watt or 50 candle power lamp burning 3,650 hours, or at Rs. 29-12 per each lamp of the same power burning 2,500 hours, per annum, or at a total cost of Rs. 11,137 per annum.

3. The Municipal Commissioners propose to meet the the charges to be incurred on account of lighting the aforesaid area by imposing an annual lighting rate of 3 per cent. on the annual value of holdings situated within the area to be lighted as defined in paragraph 1 of this notification. The income to be derived from the lighting tax from the aforesaid area is estimated to be about Rs. 12,900 a year.

Statement showing the number of lights to be lighted in each road of the Baranagar Municipality.

Name of street.	Number of lights of 50 candle power.
(1) Kutighat Road	20
(2) Strand Road	4
(3) Victoria Road	55
(4) Gopal Lal Tagore Road	49
(5) Hedger Road	29
(6) Nim Chand Maitra Street	20
(7) Cally Kissen Tagore Road	9
(8) Hastie Road	16
(9) Rani Rashmoni Road	7
(10) Waldie Street	8
(11) North Baranagore Road	11
(12) Neogipara Road	7
(13) Goalpara Lane	2
(14) Barrackpore Trunk Road	54
(15) Tobin Road	10
Total ...	301

No. 2039M.—The 7th July 1926.—In exercise of the power conferred by section 14 of the Bengal Municipal Act, 1884 (Bengal Act III of 1884), the Governor in Council is pleased to appoint the following gentlemen to be Commissioners of the Asansol Municipality, in the district of Burdwan :—

Burdwan.

Superintendent, Way and Works, East Indian Railway, Asansol ... } *Ex officio.*
Chief Sanitary Officer, Asansol Mines Board of Health ... }
Mr. E. C. Agabeg.
Maulvi Abdul Latif.

2. In exercise of the power conferred by section 16 of the said Act, the Governor in Council is further pleased to appoint Mr. J. A. Burge and Babu Haridas Mukherji to be Commissioners of the said municipality.

No. 2091L.S.-G.—The 12th July 1926.—In exercise of the power conferred by section 22 of the Bengal Local Self-Government Act, III of 1885, the Governor in Council is pleased to appoint Babu Debendra Lal Khan, M.L.C., to be the Chairman of the District Board of Midnapore.

Midnapore.

J. G. DRUMMOND,
Secretary to the Government of Bengal.

ERRATUM.

No. 2036M.—The 7th July 1926.—In Government notification No. 250 T.-M., dated the 9th June 1926, published at page 832, Part I of the *Calcutta Gazette* of the 17th June 1926, *for* Babu Santosh Kumar Bose, M.B., *read* Babu Santosh Kumar Ghosh, M.B.

J. G. DRUMMOND,
Secretary to the Government of Bengal.

MEDICAL.

No. 1614Medl.—The 5th July 1926.—Major R. N. Chopra, I.M.S., Professor of Pharmacology, School of Tropical Medicine and Hygiene, Calcutta, is allowed leave on average pay from the 15th to the 31st July 1926 under rule 81 (*b*) (*i*) of the Fundamental Rules.

Calcutta.

J. G. DRUMMOND,
Secretary to the Government of Bengal.

NOTIFICATION.

No. 1566Medl.—The 3rd July 1926.—In the appendix to the Government resolution No. 1076Medl., dated the 4th April 1924, allotting officers of the several departments of Government located in Calcutta to the Presidency Surgeons for the purposes of the grant of medical certificates, published in pages 365 71 of the Supplement to the *Calcutta Gazette* of the 9th April 1924, make the following changes, viz. :—

Under the heading " Second Professor of Midwifery " *read* :—

Offices and departments.	Gazetted officers.	Non-gazetted officers.	Total.
Calcutta Mint ...	2	70	72
for			
Mint and Assay Masters, Calcutta.	4	87	91

J. G. DRUMMOND,
Secretary to the Government of Bengal.

PUBLIC HEALTH.

Bakarganj.

No. 1303P.H.—The 8th July 1926.—The following draft of amendments which in exercise of the power conferred by section 290 of the Bengal Municipal Act, 1884 (Bengal Act III of 1884), the Governor in Council proposes to make in the rules published under notification No. 1738M., dated the 26th July 1915, subject to which the Commissioners of the Barisal Municipality, in the district of Bakarganj, may allow communication pipes to be laid down from the service pipes of the Commissioners for the purpose of leading water to houses within the municipality for domestic purposes only, is published for the information of persons likely to be affected thereby.

2. The draft will be taken into consideration on the 1st September 1926, and any objection or suggestion received by the undersigned before that date will be duly considered :—

Draft amendments.

(1) *For* rule 15 of the said rules *substitute* the following :—

15. The Commissioners may cut off the connection between any water-works of the municipality and any house to which water is supplied from such works, or may turn off such supply, in any of the following cases, namely :—

(*a*) if the house is unoccupied ;

(*b*) if the occupier refuses to admit any officer duly empowered in that behalf into the house for the purpose of making any examination or inspection authorized under this Act, or under any by-law or rule framed under this Act, or prevents such officer from making such examination or inspection :

(*c*) if the owner or occupier of the house touches or interferes with his meter in any way except with the permission of the Chairman, or wilfully or negligently injures or damages it ;

(*d*) if the owner or occupier of the house wilfully or negligently permits waste of water in such volume as will, in the opinion of the Chairman, endanger the water-supply in the neighbourhood ;

(*e*) if the owner or occupier of the house shall refuse or neglect to pay any of the fees or charges imposed in accordance with these rules for a space of 14 days after he has been served with a notice of demand for the same ;

(*f*) if the owner or occupier of the house constructs or fixes any cisterns, tanks, reservoirs, taps, pipes or any other works in connection with the water-supply not authorized by these rules ;

(*g*) if the pipes, taps, ball-cocks, cisterns, or any other parts of the connection are, in the opinion of the Commissioners, in a leaking condition or a state of disrepair :

Provided that such disconnection or turning off of water-supply shall not relieve any person from any liabilities which he may have incurred under these rules.

In the circumstances contemplated in clause (*d*) an officer authorized by the Commissioners in this behalf by a general order shall have the power to turn off the supply for a period not exceeding eight hours on his previously recording his reason in writing.

(2) *After* rule 17 *insert* the following as rule 18 :—

18. When a connection for the supply of water from the service pipes of the Commissioners to any house has been made, no person without the previous written sanction of the Commissioners shall make any addition or alteration in the communication pipes or fittings within such house.

Burdwan.

No. 1311P.H.—The 10th July 1926.—Dr. G. L. Batra, M.B., Ch.B., D.P.H., officiating Assistant Director of Public Health, Burdwan Circle, was allowed leave on full pay under artice 103 (*a*) of the Fundamental Rules and subsidiary rule 273 (*a*) of those rules from 17th May to 18th June 1926 (both days inclusive).

This cancels notification No. 980P.H., dated the 14th May 1926.

J. G. DRUMMOND,
Secretary to the Government of Bengal.

Orders by the Director of Public Health, Bengal.

Dacca.

No. 11586A.—The 7th July 1926.—Under article 81 (*b*) (*ii*) of the Fundamental Rules, Babu Taraknath Sen Gupta, Assistant Analyst of the Dacca Branch Public Health Laboratory, is allowed leave on average pay for a period of twenty-one days with effect from the 23rd June to 13th July 1926 (both days inclusive).

R. B. KHAMBATA,
Director of Public Health, Bengal (offg.).

EDUCATION DEPARTMENT.

NOTIFICATIONS.

No. 2205Edn.—The 5th July 1926.—Rai Hem Chandra De Bahadur, Professor, Hooghly College, is appointed to act, until further orders, as a Professor, Presidency College, Calcutta, on his own pay in the Bengal Educational Service, with effect from the commencement of the next academic session in July 1926, against the vacancy in the Indian Educational Service consequent on the transfer of Dr. Prabhu Datta Shastri.

Hooghly. Calcutta.

No. 2206Edn.—The 5th July 1926.—Babu Basanta Kumar Ray, Professor, Krishnagar College, is appointed to act as a Professor, Hooghly College, with effect from the date on which he joins the appointment, during the absence, on deputation, of Rai Hem Chandra De Bahadur, or until further orders.

Nadia. Hooghly.

No. 2275 Edn.—The 9th July 1926.—The Governor in Council is pleased to make the following addition to chapter VII of the revised Code of Regulations for European Schools in Bengal, 1910, as an experimental measure :—

"76A.—Boarding and tuitional fees should not be allowed to fall into arrears over periods exceeding three months. If fees are allowed to accumulate for more than three months, the school will permit this at its own risk, and in such cases transfer certificates must be issued on payment of boarding and tuition fees for three months. If the question of issuing a transfer certificate should arise in the case of a pupil whose fees are in arrears for more than three months it shall be referred to the Inspector, who, after investigation into the circumstances under which the arrears accumulated, shall instruct the head of the school whether a transfer certificate is to be given or withheld until the whole amount outstanding or the fees due for three months have been recovered. A transfer certificate which is given on the basis of arbitration by the Inspector of European Schools shall in every case be rendered through that officer and shall contain an endorsement in *red ink* by the Inspector to the effect that full fees had not been paid at the last school."

No. 2277Edn.—The 8th July 1926.—Maulvi Zafar Hossain Aini, Lecturer in Arabic, Islamic Intermediate College, Dacca, is appointed to act in the Bengal Educational Service as Professor of Arabic in the same college with effect from the 12th July 1926, *vice* Shamsululama Maulana Muhammad Ishaq, on leave, or until further orders.

Dacca.

No. 2319Edn.—The 9th July 1926.—Babu Bepin Behari Chatarji, head master, Barasat Government High School, is allowed combined leave for six months, under article 232 of the Civil Service Regulations, with effect from the 1st July 1926, or any subsequent date on which he may be relieved, viz., privilege leave on half pay for two months and two days under article 271 of the Civil Service Regulations, and ordinary furlough for the remaining period under article 325 of those regulations.

24-Parganas.

No. 2320Edn.—The 9th July 1926.—Babu Shibendra Nath Bhadra, officiating assistant head master, Khulna Zilla School, is appointed to act in the Bengal Educational Service as head master, Barasat Government High School, with effect from the date on which he joins the appointment, *vice* Babu Bepin Behari Chatarji, on leave, or until further orders.

Khulna. 24-Parganas.

J. H. LINDSAY,
Secretary to the Government of Bengal.

REGISTRATION.

No. 1256Regn.—The 9th July 1926.—Babu Janaki Prosad Aich, Sub-Registrar in charge of the Sadar Registration office at Dinajpur, is granted leave on average pay for six weeks with effect from the 18th May 1926, under the proviso to rule 81(*b*)(*ii*) of the Fundamental Rules.

Dinajpur.

No. 1258Regn.—The 9th July 1926.—Babu Radha Ranjan Ray, Sadar Joint Sub-Registrar of Dinajpur, is appointed temporarily to act as Sub-Registrar in charge of the Sadar Registration office at Dinajpur, in addition to his own duties, during the absence, on leave, of Babu Janaki Prosad Aich, or until further orders.

Dinajpur.

J. H. LINDSAY,
Secretary to the Government of Bengal.

Orders by the Inspector-General of Registration, Bengal.

No. 334.—The 3rd July 1926.—Maulvi Muhammad Bazlur Rahman, second Joint Sub-Registrar of Gopalpur at Madhupur in the district of Mymensingh, is allowed leave on average pay for one month under rule 81 (*b*) (*ii*) of the Fundamental Rules, with effect from the afternoon of the 19th June 1926.

Mymensingh.

A. ISLAM,

Inspector-General of Registration, Bengal.

COMMERCE DEPARTMENT.

NOTIFICATION.

No. 3615Com.—The 8th July 1926.—Notification No. 555Com., dated the 21st January 1925, appointing the Government Inspector of Lightning Conductors to be the officer for the purpose of testing the efficiency of lightning conductors attached to the petroleum installations in Bengal, is hereby cancelled.

No. 3713Com.—The 9th July 1926.—The Governor in Council is pleased to accept the resignation tendered by Babu Narendra Chandra Bhattacharji of his post of Assistant Electric Inspector, class II, with effect from the afternoon of the 9th July 1926.

M. C. MCALPIN,

Secretary to the Government of Bengal (offg.).

MARINE DEPARTMENT.

NOTIFICATIONS.

No. 88Marine.—The 7th July 1926.—It is hereby notified in accordance with section 19 of the Chittagong Port Act, 1914, that Mr. J. N. Roy, O.B.E., officiating Commissioner of the Chittagong Division, is appointed under section 10 of the said Act to be the Chairman of the Commissioners for the port of Chittagong with effect from the 24th June 1926, *vice* Mr. J. A. L. Swan, C.I.E., I.C.S., resigned.

2. The resignation tendered by Mr. J. A. L. Swan, C.I.E., I.C.S., of his office as Chairman is hereby accepted.

No. 89Marine.—The 8th July 1926.—Mr. C. F. Runge, Second Mate Leadsman, is granted leave on average pay for fourteen days, under rule 81 (*b*) (*i*) of the Fundamental Rules, in extension of the leave granted him in Bengal Government notification No. 70 Marine, dated the 18th May 1926.

M. C. MCALPIN,

Secretary to the Government of Bengal (offg.).

DEPARTMENT OF AGRICULTURE AND INDUSTRIES.

EXCISE.

NOTIFICATIONS.

No. 2783Ex.—The 29th June 1926.—In exercise of the powers conferred by section 13 of the Opium Act, 1878 (I of 1878), the Governor in Council is pleased to make the following amendment in rule 74 of the rules, published under notification No. 562-S.R., dated the 2nd March 1918, on pages 382-395, Part I of the *Calcutta Gazette* of the 6th idem, namely :—

For sub-rule (*2*) of the said rule *substitute* the following :—

"(2) Opium and excise opium so confiscated shall be sent for examination to the Chemical Examiner for Customs and Excise, Calcutta, if not already examined by him in connection with the case in which the opium was confiscated. The opium declared by him to be fit for use, shall be disposed of in such manner as the Local Government may, by general or special order, direct. If declared to be unfit for use, and the quantity confiscated does not exceed one seer, the opium shall immediately be destroyed; but in cases in which the opium seized exceeds that quantity, it shall be sent to the Superintendent of the Opium Factory at Ghazipur for further examination and final disposal."

No. 3010Ex.—The 12th July 1926.—Mr. A. E. Smith, Inspector of Excise and Salt, in charge Jalpaiguri, is allowed leave on average pay for fifteen days, under article 81 (*b*) (*ii*) of the Fundamental Rules, with effect from 1st June 1926.

Jalpaiguri.

G. P. HOGG,

Secretary to the Government of Bengal (offg.).

Orders by the Registrar of Co-operative Societies, Bengal.

No. 1L.—The 7th July 1926.—Whereas I am of opinion, as the result of an enquiry held into the constitution, working and financial condition of the Ghatmajhi Gramya Dharma Bhandar (registered No. 10 of 1910) in the district of Faridpur under sub-section (*1*) of section 35 of the Co-operative Societies Act, II of 1912, that the society ought to be dissolved.

Now, therefore, in exercise of the power conferred by sub-section (*1*) of section 39 of the same Act, I hereby cancel the registration of the said society.

And further, in exercise of the power conferred by sub-section (*1*) of section 42 of the same Act, I hereby appoint the Inspector of Co-operative Societies, Madaripur, to be Liquidator of the said society.

J. M. MITRA,

Registrar of Co-operative Societies, Bengal.

Office of the Commissioner of Excise and Salt, Bengal.

No. 20Exc.—The 9th July 1926.—Maulvi Abbas Ali Khan, Inspector of Excise and Salt, Calcutta, is allowed two months' leave on average pay with effect from the date he is relieved by Inspector Babu Jagadish Chandra Bose.

No. 21Exc.—The 10th July 1926.—Babu Manindra Nath Ray, Inspector of Excise and Salt, 24-Parganas, is allowed leave on average pay for two months with effect from 2nd June 1926.

S. K. RAHA,

Commissioner of Excise and Salt (offg.).

REVENUE DEPARTMENT.

LAND REVENUE.

NOTIFICATIONS.

No. 7403L.R.—The 7th July 1926.—In exercise of the powers conferred by section 103 (B), sub-section (*2*) of the Bengal Tenancy Act, 1885 (Act VIII of 1885), the Governor in Council is pleased to declare that a record-of-rights has been finally published under section 103 (A), sub-section (*2*) of the said Act, in respect of every village set forth in the list below, in police-stations Katwa, Ketugram, Purbasthali and Kalna in the district of Burdwan :—

Burdwan.

Police-station—Katwa.

Jurisdiction list No	Name of mauza.		Revenue Survey No.	Jurisdiction list No.	Name of mauza		Revenue Survey No.
26	Char Pataihat	...	330	107	Agradwip	...	17
101	Islampur	...	388	110	Khetpur	...	339
102	Birbegun	...	405	111	Makhaltor	...	341
103	Shahpur	...	336	103/139	Char Brajanathpur	...	4
104	Raghunathpur	...	335				
105	Kabirajpur	...	334				
106	Kalikapur	...	338				

Police-station—Ketugram.

106	Nutangram	...	47	115	Naliapur	...	52
107	Sujapur	...	43	117	Sitahati	...	54
108	Kamalabari	...	46	118	Naihati	...	57
109	Narayanpur	...	45	119	Uddharanpur	...	56
110	Raghupur	...	51	120	Enatpur	...	58
111	Kalyanpur	...	38	121	Sankai	...	59
112	Bishnupur	...	42	123	Begunkola	...	60
113	Siruli	...	44	124	Char Sujapur	...	...
114	Dattabati	...	53	125	Char Narayanpur	...	...

Police-station—Purbasthali.

1	Bahara	...	538	39	Chandipur	...	434
2	Simuldanga	...	456	40	Mertala	...	433
3	Chak Bahara	...	455	41	Gopipur	...	411
4	Santoshpur or Pila	...	530	106	Bhandar Tikuri	...	563
17	Narayanpur	...	531	107	Nama Bhandar Tikuri		564
18	Mahmudpur	...	534	108	Purbasthali	...	561
19	Kashipur	...	426	109	Chupi	...	435
20	Sarisa	...	533	110	Ekdala	...	560
21	Jhaudanga	...	532	111	Mahatappur	...	559
22	Patuli	...	425	112	Paranpur	...	562
24	Dampal	...	460	113	Jahannagar	...	558
25	Tegachia	...	439	204	Jaluidanga	...	522
27	Nawapara	...	420	205	Nasratpur	...	516
28	Barati	...	422	209	Paruldanga	...	528
29	Dafarpota	...	423	210	Goalpara	...	527
30	Char Jhaudanga	...	415	211	Dhoba	...	524
31	Rukashpur	...	416	212	Panchlaki	...	523
32	Barea	...	417	213	Kamalnagar	...	427
33	Kamalpur	...	417	214	Kasthasali	...	...
36	Majidea	...	428				

Police-station—Kalna.

45	Mirzapur	...	741	163	Sashpur	...	963
46	Malatipur	...	738	164	Hanspukur	...	957
48	Gram Kalna	...	765	165	Satgachi	...	959
85	Piarinagar	...	767	168	Medgachi Paikpara	...	961
88	Krishnadebpur	...	766	172	Kulidaha	...	967

Hooghly.

No. 7404 L.R.—The 7th July 1926.—In exercise of the powers conferred by section 103(B), sub-section (*2*) of the Bengal Tenancy Act, 1885 (Act VIII of 1885), the Governor in Council is pleased to declare that a record-of-rights has been finally published under section 103(A), sub-section (*2*) of the said Act, in respect of every village, set forth in the list below, in police-stations Balagarh, Hooghly and Magra in the district of Hooghly :—

Police-station—Balagarh.

Jurisdiction list No.	Name of mauza.	Revenue Survey No.	Jurisdiction list No.	Name of mauza	Revenue Survey No
11	Sultanpur ...	6	87	Rajballabpur ...	97
12	Sultanpur Char ...	5	89	Jirat ...	96
14	Guptipara Char ...	4	92	Hatikanda ...	109
15	Chhera Char Krishnabati ...	1	93	Paranpur ...	108
			94	Gopalpur ...	107
16	Shabek Char Krishnabati ...	14	95	Hasimpur ...	106
			128	Rukoshpur ...	110
19	Nutan Char Krishnabati ...	2	129	Baneswarpur ...	136
			130	Muktarpur ...	137
20	Rampur Char ...	18	131	Sija ...	138
21	Rampur ...	17	136	Kamalpur ...	132
23	Rasulpur Char ...	19	141	Dadpur ...	240
33	Char Sundalpur ...	21	142	Aschitpur ...	136
34	Bankipur ...	58	143	Dumarhuda ...	141
35	Jasra ...	57	165	Ramnagar ...	143
71	Somra ...	59	166	Dumardaha Char ...	142
75	Sukharia ...	86	167	Ramnagar Char ...	436
79	Bhabanipur Char ...	91	168	Naosarai ...	144
80	Arazi Bhabanipur ...	100	169	Naosarai Char ...	435
81	Bhabanipur ...	101	170	Raghunathpur Char ...	438
82	Sripur ...	88			
83	Chandra ...	87	171	Srikrishnapur Char ...	...

Police-station—Hooghly.

125	Char Kona ...	...	...

Police-station—Magra.

25	Madhusudanpur ...	433	30	Jatra Sudi ...	440
26	Raghunathpur ...	434	31	Banpara ...	443
27	Char Jijira ...	437	32	Gaharpur ...	442
28	Char Madhusudanpur	439	33	Hajipur ...	444
29	Refaitpur ...	441			

Murshidabad.

No. 7405 L.R.—The 7th July 1926.—In exercise of the powers conferred by section 103(B), sub-section (*2*) of the Bengal Tenancy Act, 1885 (Act VIII of 1885), the Governor in Council is pleased to declare that a record-of-rights has been finally published under section 103 (A), sub-section (*2*) of the said Act, in respect of every village set forth in the list below, in police-station Saktipur, in the district of Murshidabad :—

Jurisdiction list No.	Name of mauza	Revenue Survey No	Jurisdiction list No.	Name of mauza	Revenue Survey No.
103	Sujapur ...	48	106	Ramnagar ...	81
105	Kadkhali ...	49	158	Char Erardanga	77

24-Parganas.

No. 7406 L.R.—The 7th July 1926.—In exercise of the powers conferred by section 103 (B), sub-section (*2*) of the Bengal Tenancy Act, 1885 (Act VIII of 1885), the Governor in Council is pleased to declare that a record-of-rights has been finally published under section 103 (A), sub-section (*2*) of the said Act, for every village set forth in the list below, in police-station Naihati, in the district of the 24-Parganas :—

Jurisdiction list No	Name of mauza	Revenue Survey No	Jurisdiction list No	Name of mauza.	Revenue Survey No.
110	Jayanpur	3	111	Palladah	29

No. 7461 L.R.—The 9th July 1926.—Babu Sasadhar Das Gupta, Sub-Deputy Collector employed as an Assistant Settlement Officer in the districts of Murshidabad and Birbhum, is allowed leave on average pay for two months, under article 81 (*b*) (*ii*) of the Fundamental Rules, with effect from the 10th August 1926, or from any subsequent date on which he is relieved.

Murshidabad. Birbhum.

W. S. HOPKYNS,
Secretary to the Government of Bengal.

LAND ACQUISITION.

No. 7117 L.A.—The 2nd July 1926.—The following agreement is published under section 42 of the Land Acquisition Act, I of 1894, for general information.

W S. HOPKYNS,
Secretary to the Government of Bengal.

STAMP OF 12 ANNAS.

Memorandum of Agreement made this day the 24th June 1926 between the Calcutta Medical Aid and Research Society (Registered under Act XXI of 1860) and having its registered office at Calcutta in the district of 24-Parganas (hereinafter called the Society) of the one part and the Secretary of State for India in Council (hereinafter called the Secretary of State) of the other part.

Whereas for the purpose of the construction of a new hospital for the treatment of the sick and the convalescent the Society has applied to the Government of Bengal for the acquisition under the provisions of the Land Acquisition Act, 1894, of the piece or parcel of land containing 56 bighas and 10 cottahs or thereabout situate in the village of Jadavpur in the district of 24-Parganas and more particularly described in the schedule hereto attached and delineated in the plan* hereunto annexed.

And whereas the said Government of Bengal, being satisfied by an enquiry held under section 40 of the said Act that the proposed acquisition is needed for the aforesaid purpose and that the said work is likely to prove useful to the public, has consented to acquire on behalf of the Society the piece or parcel of land hereinbefore described.

And whereas the said Government of Bengal has required the Society under the provisions of section 41 of the abovementioned Act to enter into the agreement with the Secretary of State hereinafter contained.

Now this Indenture witnesseth that it is hereby agreed and declared as follows :—

(1) On demand the Society shall and will pay to the said Government of Bengal all and every compensation in respect of the said land tendered, paid or awarded or to be tendered, paid or awarded by the Collector under the Land Acquisition Act 1894, or by the Court to which a reference under Part III of the said Act may be made, or by the Court or Courts, to which an appeal from the award of the said Court may be preferred and all costs, charges and expenses of the proceedings in the aforesaid Courts, or otherwise incidental to the proposed acquisition or payable in respect thereof under the provisions of the said Act.

(2) On demand made by the said Collector the obligations of the Society under the last preceding clause not being thereby limited, the Society shall and will deposit with the said Collector such sum or sums of money as in his discretion the said Collector may in anticipation estimate to be necessary for the purpose mentioned in the last preceding clause.

(3) On payment by the Society of all demands under the foregoing first clause, or in the discretion of the said Government of Bengal (on deposit by the Society of all estimated amounts as provided in the second clause) but not before possession shall have been taken under provisions of the abovementioned Act, the Secretary of State shall make over possession of the said land to the Society and shall execute and do all such acts and deeds as may be necessary and proper for effectually vesting the same in the Society.

(4) The said land shall be held by the Society for the purpose of such a hospital and laboratory for clinical teaching and research as is hereinbefore mentioned and without the sanction in writing of the said Government of Bengal first had and obtained for no other purpose whatsoever.

(5) The said hospital shall be completed (and fully equipped in all respects ready for use) within two years from the date on which possession of the said land shall have been given to the Society.

* Not printed herewith but may be inspected in the office of the Collector of the 24-Parganas

(6) Should the said hospital not be completed (and fully equipped in all respects ready for use) within the period stated in the preceding clause or within such further period as in its discretion may be prescribed or allowed by the said Government of Bengal, or should the said land at any time thereafter cease for a period of twelve consecutive months to be held and used or cease to be required for the purpose or purposes provided for in the foregoing fourth clause, then and in any such case the said Government may summarily re-enter upon and take possession of the said land and thereupon the interest of the Society in the said land shall absolutely cease and determine.

(7) On taking such possession the said Government may sell or otherwise deal with the said land as it may think proper. Should the said Government sell the said land the said Government after deducting the expenses incurred in connection with the said taking of possession and with such sale shall pay the proceeds to the Society. Should the said Government on taking possession decide not to sell the land it shall repay to the Society all sums received from the Society in respect of all and every compensation as provided in the foregoing first clause (less the statutory allowance of 15 per cent.) but will not repay any sums paid and received on account of costs, charges and expenses.

(8) The public shall be entitled to use the hospital in accordance with the rules of the institution for the time being.

(9) The Society also agree to provide for the segregation of advanced cases in a manner to be approved from time to time by the Medical Department of the said Government, and in particular not to locate wards for such cases by the side of the public road.

(10) Should any dispute or difference arise touching or concerning the subject matter of this agreement or any covenant clause or thing herein contained the same shall be referred to the said Government of Bengal and the opinion and decision of the said Government upon such dispute or difference shall be final and conclusive and binding on the parties hereto.

In witness whereof the Calcutta Medical Aid and Research Society has caused its common seal to be affixed and the Secretary of State for India in Council hath hereunto set his hand and seal the day and year first above written.

The common seal of the abovenamed Society was hereto affixed in the presence of Dr. K. S. Ray, M.A., B.Sc., M.B., Ch.B. (Edin.), M.L.C., Secretary, Calcutta Medical Aid and Research Society.

(Sd.) K. S. Ray,

Secretary, Calcutta Medical Aid and Research Society.

Seal.

Seal of the Calcutta Medical Aid and Research Society.

Witness :—

(Sd.) Ramesh Chandra Basu, M.B., 17, Sambhunath Pandit Street, Calcutta.

(Sd.) P. C. Datta, M.B., Ch. B., F.R.C.S.E., District Medical Officer, Eastern Bengal Railway, Kanchrapara.

Signed, sealed and delivered by ... ... (Sd.) W. S. Hopkyns,
Secretary to the Government of Bengal in the Revenue Department, on behalf of the Secretary of State for India in Council in the presence of ... (Sd.) M. N. Gupta,
Assistant Secretary.

Schedule of land to be taken by Government at the expense of the Calcutta Medical Aid and Research Society for a public purpose, viz., for hospital and laboratory for clinical teaching and research.

Zilla 24-Parganas.

A piece of land measuring more or less 56 bighas and 10 cottahs.

Bounded by—

North—Jadavpur station road drain, Shaik Karim (Chota), Moherjan Saddar, Bhoda Molla, Kachimuddi Molla and Motaleb Molla, Sashi Bhushan Ghosh, Ashutosh Singh and others.

East—Shaik Karim (Chota), Moherjan Saddar, Bhoda Molla, Kachimuddi Molla, Motaleb Molla, Sashi Bhushan Ghosh, Ashutosh Singh and others, Narain Chandra Das.

South—Kamarpara road, Shaik Karim (Chota), Gariahat road drain.

West—Gariahat road drain, Jadavpur station road drain.

No. 7418 L.A.—The 7th July 1926.—Babu Abani Kumar Sen, Deputy Collector, is vested with the powers of a Collector under the Land Acquisition Act, I of 1894, in the Asansol subdivision of the district of Burdwan.

Burdwan.

No. 7481L A.—The 10th July 1926.—Whereas it appears to the Governor in Council that land is likely to be required to be taken by Government at the public expense for a public purpose, viz., for a proposed drainage channel, in the village of Chhotanalgerya, pargana Paharpore, zilla Midnapore, it is hereby notified that for the above purpose four strips of land altogether measuring, more or less, 0·667 of an acre, and comprising in—

Midnapore.

Block A—Portions of settlement plots Nos. 1461, 376, 396, 1600, 397, 398, 399, 400, 402, $\frac{402}{1515}$, 405, $\frac{405}{1506}$, 407, 452 and 453,

Block B—Portions of settlement plots Nos 1292, 1274 and 1266,
Block C—Portions of settlement plots Nos. 1321, 1443, 1325 and 1326,
Block D—Portion of settlement plot No. 1333,

are likely to be required within the aforesaid village of Chhotanalgerya.

This notification is made, under the provisions of section 4 of Act I of 1894, to all whom it may concern.

In exercise of the powers conferred by the aforesaid section, the Governor in Council is pleased to authorise the officers for the time being engaged in the undertaking, with their servants and workmen, to enter upon and survey the land and do all other acts required or permitted by that section.

Any person interested in the above land, who has any objection to the acquisition thereof, may, within thirty days of the publication of this notification, file an objection in writing before the Collector of Midnapore.

W. S. HOPKYNS,

Secretary to the Government of Bengal.

ERRATUM.

No. 7471 L.A.—The 9th July 1926.—In lines 8, 9, 10 and 11 of the declaration No. 6749L.A., dated the 26th June 1925, published at page 1021, Part I, of the *Calcutta Gazette* of the 2nd July 1925 regarding the acquisition of land required by the Corporation of Calcutta for a children's park in ward No. I of the Calcutta Municipality in the town of Calcutta, *for* "Santiram Ghose Lane" *read* "Santiram Ghose Street".

Calcutta.

W. S. HOPKYNS,

Secretary to the Government of Bengal.

Orders by the Inspector-General of Prisons, Bengal.

No. 14597, dated Calcutta, the 7th July 1926.—Captain B. G. Mallya, I.M.S., made over executive charge of the Reformatory School, Alipore, to Mr. W. F. B. Beale on the forenoon of the 1st July 1926.

N. S. SIMPSON, MAJOR, I.M.S.,

Inspector-General of Prisons, Bengal (offg.).

TREASURY NOTICES.

BABU SATYENDRA NATH BOSE, Deputy Magistrate and Deputy Collector, has been placed in charge of the Bankura Treasury from the forenoon of the 5th July 1926 and is authorised to draw bills on other treasuries.

S. G. HART, *Collector.*

BANKURA, *the 5th July 1926.*

UNCOVENANTED DEPUTY COLLECTOR Babu Pramod Kumar Bhattacharji is placed in charge of the Murshidabad Treasury, *vice* Babu Jnanendra Mohan Chaudhuri from the forenoon of the 7th July 1926 and is authorised to draw bills on other treasuries with effect from that date.

W. S. ADIE, *Collector.*

MURSHIDABAD, *the 7th July 1926.*

SHERIFF'S OFFICE, THE 8TH JULY 1926.

NOTICE is hereby given that the Fourth Criminal Sessions of the year 1926 of the High Court of Judicature at Fort William in Bengal, for the Town of Calcutta and Factory of Fort William, and the places subordinate thereto, will be held at the Court House, in the Town of Calcutta, on Monday, the Twenty-sixth day of July instant at 11 o'clock in the forenoon, and thenceforward from day to day until the said Sessions be over. And it is hereby proclaimed that all persons who are to prosecute any of the prisoners to be brought up for trial at the said Sessions be present then and there to prosecute.

DAVID EZRA, *Sheriff.*

সরিফ আফিস সন ১৯২৬ সাল, তারিখ ৮ই জুলাই ।

সকলকে সমাচার দেওয়া যাইতেছে যে স্থবে বাঙ্গালার ফোর্ট উইলিয়ম দুর্গের অধীন সহর কলিকাতার ও অন্যান্য স্থানের ফৌজদারী বিচার নিষ্পত্তি জন্য আগামী সন ১৯২৬ সালের ২৬শে জুলাই সোমবার বেলা ১১ ঘটিকার সময় এবং যে পর্য্যন্ত সেশিয়ানের কার্য্য শেষ না হয় প্রতিদিন উক্ত সময়ে কলিকাতার হাইকোর্টের আপন আদালত ঘরে সন ১৯২৬ সালের চতুর্থ ক্রিমিনেল সেশিয়ান বসিবেক এবং এতদ্বারা প্রচার করা যাইতেছে যে, যে সকল ব্যক্তি কোন কয়েদির বিরুদ্ধে ফৌজদারী মিছিল করিবেক তাহারা উক্ত স্থানে উক্ত সময়ে হাজির থাকিয়া মোকদ্দমা করে, ইতি।

ডেভিড এজরা,
সরিফ।

HIGH COURT NOTICES.

CIVIL.

The 5th July 1926.

No. 9350A.—Babu Hem Chandra Basu, No. III, officiating Subordinate Judge of Dinajpur, is vested with the powers of Judge of a Court of Small Causes for the trial of suits cognizable by such a Court up to the value of Rs. 500 within the local limits of the Sadar munsifi of Dinajpur.

No. 9429A.—Babu Harendra Kumar Maitra, munsif of Iswarganj, in the district of Mymensingh, is vested with the powers of a Judge of a Court of Small Causes for the trial of suits cognizable by such a Court up to the value of Rs. 250 within the local limits of the Iswarganj munsifi.

The 10th July 1926.

No. 9706A.—Babu Srish Chandra Ray, officiating Subordinate Judge of Midnapore, is vested with the powers of a Court of Small Causes for the trial of suits cognizable by such a Court up to the value of Rs. 500 within the local limits of the Sadar munsifi of Midnapore.

By order of the High Court,

W. MCC. SHARPE,
Registrar (offg.).

ORIGINAL SIDE.

The 7th July 1926.

The Hon'ble the Chief Justice has granted Babu Sarasi Mohan Ray, Assistant Registrar, High Court, Original Side, leave on average pay for one month and seven days under rules 81 (*b*) (*ii*) and 82 (*b*) of the Fundamental Rules from the 3rd July 1926 and has appointed Mr. J. S. Cotta, Assistant Registrar, High Court, Original Side, to act for Babu Sarasi Mohan Ray, during his absence on leave, and Mr. A. K. Roy, Attorney-at-Law to act for Mr. Cotta with effect from the 3rd July 1926.

By order,

MAURICE REMFRY,
Registrar.

SMALL CAUSE COURT NOTICE.

NOTICE is hereby given under Act IX of 1887 that the Judge of Small Cause Court, Dacca and Munshiganj, will, in the month of August 1926, sit in the Courts on the undermentioned dates :—

For August 1926.

For Munshiganj Small Cause Court	...	From 9th to 14th August 1926.
For Dacca Small Cause Court	...	The rest of the working days of the month of August 1926. Sundays and holidays excepted.

ASWINI KUMAR DAS, *Judge, Small Cause Court.*

DACCA AND MUNSHIGANJ, *the 5th July 1926.*

ORDERS BY COMMISSIONERS OF DIVISIONS.

NOTIFICATION.

No. 1064R.G.—Babu Ramani Rajan Dutta, Sub-Deputy Collector, is appointed Circle Officer and posted to the Magura subdivision in the district of Jessore.

J. N. GUPTA, *Commissioner.*

PRESIDENCY DIVISION, CALCUTTA, *the 5th July 1926.*

NOTIFICATION.

No. 1075R.G.—Maulvi Asad Hossain, Sub-Deputy Collector, is posted to the Narail subdivision in the district of Jessore from the date on which he may relinquish charge of his duties in the Settlement Department.

J. N. GUPTA, *Commissioner.*

PRESIDENCY DIVISION, CALCUTTA, *the 6th July 1926.*

NOTIFICATION.

No. 1081R.G.—The orders of posting of Maulvi Nur Muhammad Chaudhuri, Sub-Deputy Collector, to Jessore, Sadar, under notification No. 892R.G., dated the 9th June 1926, are cancelled.

J. N. GUPTA, *Commissioner.*

PRESIDENCY DIVISION, CALCUTTA, *the 6th July 1926.*

NOTIFICATION.

No. 1090R.G.—Babu Sukumar Sen, Sub-Deputy Collector, is posted to the Sadar station of the district of Murshidabad.

J. N. GUPTA, *Commissioner.*

PRESIDENCY DIVISION, CALCUTTA, *the 6th July 1926.*

NOTIFICATION.

No. 3585J.—Babu Jasoda Kinkar Ghosh, Sub-Deputy Collector and Circle Officer, Bhanga Circle, in the district of Faridpur, is transferred to Madaripur subdivision of that district on general duty.

A. H. CLAYTON, *Commissioner.*

DACCA DIVISION, DACCA, *the 6th July 1926.*

NOTIFICATION.

No. 3589J.—Babu Bijay Gobinda Ghosal, Sub-Deputy Collector, who has been posted to this division in Government notification No. 8207A., dated the 28th June 1926, is appointed to be Circle Officer of Bhanga Circle, in the district of Faridpur.

A. H. CLAYTON, *Commissioner.*

DACCA DIVISION, DACCA, *the 6th July 1926.*

NOTIFICATION.

No. 3598J.—Maulvi Mahammad Zainul Abedin, Sub-Deputy Collector, on probation, Bakarganj, is allowed leave on average pay for twenty days, under rule 81 (*b*) (*ii*) of the Fundamental Rules, with effect from the 5th July 1926.

A. H. CLAYTON, *Commissioner.*

DACCA DIVISION, DACCA, *the 7th July 1926.*

NOTIFICATION.

No. 1107R.G.—Maulvi Abdul Gaffur, No. II, Sub-Deputy Collector and Circle Officer, Meherpur, Nadia, is allowed leave on average pay for fourteen days with effect from the 12th June 1926, under rule 81 (*b*) (*ii*) of the Fundamental Rules.

J. N. GUPTA, *Commissioner.*

PRESIDENCY DIVISION, CALCUTTA, *the 8th July 1926.*

NOTIFICATION.

No. 2140J.G.—Babu Harendra Chandra Barori, Sub-Deputy Collector (on leave), re-posted to the Burdwan Division, under Government order No. 8200 A., dated 28th June 1926, is posted temporarily to Hooghly sadar in the general line.

A. W. COOK, *Commissioner* (*offg.*).

BURDWAN DIVISION, CHINSURA, *the 6th July 1926.*

NOTIFICATION.

No. 2285 J.—Maulvi Momtazuddin, probationary Sub-Deputy Collector, Rangpur, is allowed leave on average pay for seven days with effect from 3rd July 1926, under rule 81 (*b*) (*ii*) of the Fundamental Rules.

W. A. MARR, *Commissioner.*

RAJSHAHI DIVISION, JALPAIGURI, *the 10th July 1926.*

NOTIFICATION.

No. 3168G.—Maulvi Maniruddin Ahmed, Sub-Deputy Collector, Chittagong, is temporarily transferred to the headquarters station of the Chittagong Hill Tracts.

J. N. ROY, *Commissioner* (*offg.*).

CHITTAGONG DIVISION, CHITTAGONG, *the 9th July 1926.*

NOTIFICATION.

No. 299J.G.—It is hereby notified for general information that in exercise of the powers conferred on me under rule 63 (*2*) of the Jail Code, I appoint Miss D. S. Batley of Ashabari, Krishnagar, to be a non-official lady visitor of the Krishnagar Jail in the district of Nadia, in place of Miss A. L. Graham, resigned.

J N. GUPTA, *Commissioner.*

PRESIDENCY DIVISION, CALCUTTA, *the 5th July 1926.*

NOTIFICATION.

No. 2111J.G.—In accordance with the provisions of rule 63 (*2*) of Chapter IV of the Bengal Jail Code, I hereby re-appoint Rev Sat Saran Mukherjee to be a non-official visitor of the Serampore Subsidiary Jail in the district of Hooghly for a further period of two years with effect from the 18th July 1926.

A. W. COOK, *Commissioner* (*offg.*).

BURDWAN DIVISION, CHINSURA, *the 3rd June 1926.*

NOTIFICATION.

No. 868M.—It is hereby notified for general information that Saturday, the 4th September 1926, has been fixed for holding a bye-election for the election of a Commissioner for ward No. V of the Howrah Municipality in place of Babu Nitya Dhan Mukherjee, deceased.

A. W. COOK, *Commissioner (offg.).*

BURDWAN DIVISION, CHINSURA, *the 7th July 1926.*

NOTIFICATION.

No. 105L.S.-G.—It is hereby notified for general information that, in exercise of the power conferred on me by section 19 (*2*) of the Bengal Local Self-Government Act, III (B.C.) of 1885, as amended, I appoint Babu Biseswar Roy as a member of the Sadar Local Board in the district of Murshidabad in place of Rai Sahib Nilmani Bhattacharyya, deceased.

J. N. GUPTA, *Commissioner.*

PRESIDENCY DIVISION, CALCUTTA, *the 7th July 1926.*

NOTIFICATION.

No 1652M.—In exercise of the power conferred on me by section 19 (*2*) of the Bengal Local Self-Government Act (III of 1885) as amended by Act V (B. C.) of 1908, and acting under the orders of the Local Government given in the exercise of the administrative control vested in them by section 298 of the same Act, I appoint Mr. J. W. H. Lawson to be a member of the Alipur Duar local board in place of Mr. J. McIntosh, resigned.

W. A. MARR, *Commissioner.*

RAJSHAHI DIVISION, JALPAIGURI, *the 10th July 1926.*

NOTIFICATION.

No. 3538J.—It is hereby notified for general information that, under section 13 of the Bengal Village Self-Government Act (Act V of 1919), Munshi Nader Hossain has been elected to be a member of the Korakdi union board in police-station Baliakandi in the Goalundo subdivision of the Faridpur district, *vice* Munshi Idris Hossain Molla, deceased.

A. H. CLAYTON, *Commissioner.*

DACCA DIVISION, DACCA, *the 5th July 1926.*

NOTIFICATION.

No. 3569J.—It is hereby notified for general information that, under sub-section (*2*) of section 6 of the Bengal Village Self-Government Act, 1919 (Bengal Act V of 1919), the following gentlemen have been duly elected to be members of the undermentioned union board in the Narainganj subdivision in the district of Dacca :—

RAIPURA POLICE-STATION.

Mirzanagar Union Board.

1. Munshi Abdul Aziz Sarkar.
2. Maulvi Abdul Kader.
3. Munshi Karamali Sarkar.
4. Munshi Abduf Bari.
5. ,, Asrabali Sarkar.
6. ,, Mahomad Cheragali.

2. Under sub-section (*3*) of section 6 of the said Act, the following gentlemen have been appointed by the District Magistrate of Dacca to be members of the aforesaid union board as noted below :—

1. Munshi Abdul Ghani.
2. Maulvi Wazuddin.
3. Babu Jagat Chandra Pal.

A. H. CLAYTON, *Commissioner.*

DACCA DIVISION, DACCA, *the 6th July 1926.*

NOTIFICATION.

No. 106L.S.-G.—It is hereby notified for general information that, under section 13 of the Bengal Village Self-Government Act, 1919 (Bengal Act V of 1919), read with rule 38 of the rules for the election and appointment of members, etc., of union boards under the said Act, Babu Ramesh Chandra Chakrabarty has been duly elected to be a member of Kaikhali-Hatiara union board representing Ward No. 1 in thana Rajarhat in the Baraset subdivision of the 24-Parganas district, in place of Babu Sachindra Nath Chakrabarty, deceased.

J. N. GUPTA, *Commissioner.*

PRESIDENCY DIVISION, CALCUTTA, *the 7th July 1926.*

NOTIFICATION.

No. 107L.S.-G.—It is hereby notified for general information that, under section 13 of the Bengal Village Self-Government Act, 1919 (Bengal Act V of 1919), read with rule 38 of the Rules for the election and appointment of members, etc., of union boards under the said Act, Babu Panchanon Ghosh has been duly elected to be a member representing Ward No. II of the Rajarhat-Bishnupur union board in thana Rajarhat in the Baraset subdivision of the 24-Parganas district, in place of Munshi Haibatulla Mistri, deceased.

J. N. GUPTA, *Commissioner.*

PRESIDENCY DIVISION, CALCUTTA, *the 7th July 1926.*

NOTIFICATION.

No. 108L.S.-G.—It is hereby notified for general information that, under section 7 of the Bengal Local Self-Government Act, III (B. C.) of 1885, as amended, the following gentlemen have been elected to be members of the District Board of Nadia by the undermentioned Local Boards :—

SADAR LOCAL BOARD.

1. Babu Shibendra Nath Singha Roy.
2. „ Baidya Nath Dutta, B.L.
3. „ Hem Chandra Dutta Gupta.
4. „ Chandra Bhusan Biswas.
5. „ Kazi Mañsur Ahmad.

MEHERPUR LOCAL BOARD.

1. Munshi Zahiruddin Ahmad.
2. Babu Bibhuti Bhusan Chatterjee.
3. Munshi Hossain Ali Sheik.
4. Babu Prasanna Kumar Sanyal.

KUSHTIA LOCAL BOARD.

1. Babu Jogindra Nath Sarkar, M.A., B.L.
2. „ Haripada Adhikari.
3. Maulvi Samsul Haque.
4. Babu Debendra Nath Joarder.
5. „ Upendra Nath Ghose.

RANAGHAT LOCAL BOARD.

1. Babu Nagendra Nath Mukherjee.
2. „ Panchanan Ganguli.
3. „ Sailendra Nath Chatterji.

CHUADANGA LOCAL BOARD.

1. Babu Bhabananda Chakrabutty.
2. „ Basanta Kumar Roy.
3. Munshi Ulfat Hossain, Joarder.

J. N. GUPTA, *Commissioner.*

PRESIDENCY DIVISION, CALCUTTA, *the 8th July 1926.*

NOTIFICATION.

No. 110L.S.-G.—It is hereby notified for general information that, under section 13 of the Bengal Village Self-Government Act, 1919 (Bengal Act V of 1919), read with rule 38 of the Rules for the election and appointment of members etc., of union board under the said Act, Babu Debendra Nath Ghosh has been duly elected to be a member representing ward No. I of the Audhata-Chandigore union board in thana Amdanga in the Baraset subdivision of the 24-Parganas district, in place of Babu Bepin Bihari Sur, deceased.

J. N. GUPTA, *Commissioner.*

PRESIDENCY DIVISION, CALCUTTA, *the 8th July 1926.*

NOTIFICATION.

No. 109L.S.-G.—In exercise of the powers conferred on me by section 7 of the Bengal Local Self-Government Act, III (B.C.) of 1885, as amended by section 4 (*2*) of Act V of 1908, I appoint the following gentlemen to be members of the District Board of Nadia :—

1. The Civil Surgeon, Nadia, *ex officio.*
2. The Subdivisional Officer, Kushtia, *ex officio.*
3. The Subdivisional Officer, Meherpur, *ex officio.*
4. The Subdivisional Officer, Chuadanga, *ex officio.*
5. The Subdivisional Officer, Ranaghat, *ex officio.*
6. Rai Satish Chandra Chatterji Bahadur.
7. Maulvi Azizul Haque.
8. Rai Biswambhar Roy Bahadur, M.B.E.
9. Babu Indu Bhusan Mullick.
10. Maulvi Khodadad Khan.

J. N. GUPTA, *Commissioner.*

PRESIDENCY DIVISION, CALCUTTA, *the 8th July 1926.*

NOTIFICATION.

No. 1859L.S.-G.—It is hereby notified for general information that, under section 13 of the Bengal Village Self-Government Act, 1919 (Bengal Act V of 1919), read with rule 38 of the rules for the election and appointment of members of union boards, etc., Babu Probhat Ranjan Shome has been duly elected to be a member for ward No. II of the Maju union board in police-station Jagatballavpur in the Sadar subdivision of the district of Howrah, *vice* Babu Haridas Kar, deceased.

A. W. COOK, *Commissioner (offg.).*

BURDWAN DIVISION, CHINSURA, *the 6th July 1926.*

NOTIFICATION.

No.1864 L.S.-G.—It is hereby notified for general information that, under section 13 of the Bengal Village Self-Government Act, 1919 (Bengal Act V of 1919), read with rule 39 of the rules for the election and appointment of members of union boards, etc., Babu Anantahari Sircar has been appointed by the District Magistrate of Birbhum to be a member of the Thupsara union board in police-station Nannoor in the Sadar subdivision of the district of Birbhum, *vice* Babu Satkari Sircar, deceased.

A. W. COOK, *Commissioner (offg.).*

BURDWAN DIVISION, CHINSURA, *the 7th July 1926.*

NOTIFICATION.

No. 3620J.—It is hereby notified for general information that under section 13 of the Bengal Village Self-Government Act, V of 1919, Munshi Salamat Bepari has been elected to be a member of the Jaigir union board in Manikganj police-station, in the Manikganj subdivision of the district of Dacca, *vice* Munshi Jiarat Bepari, deceased.

A. H. CLAYTON, *Commissioner.*

DACCA DIVISION, DACCA, *the 8th July 1926.*

NOTIFICATION.

No. 1656M.—It is hereby notified for general information that under section 13 of the Bengal Village Self-Government Act (Act V of 1919), Maulvi Basir Uddin Ahmed has been duly elected a member of the Nandiarpara union board in the police-station of Shariakandi in the Bogra district, *vice* Munshi Asim Uddin Ahmed, deceased.

W. A. MARR, *Commissioner.*

RAJSHAHI DIVISION, JALPAIGURI, *the 9th July 1926.*

NOTIFICATION.

No. 3649J.—It is hereby notified for general information that, under section 13 of the Bengal Village Self-Government Act (Act V of 1919), Munshi Safiuddin Taluqdar and Munshi Arman Matabbar have been duly elected to be members of the Souldubi union board in police-station Sadarpur in the Sadar subdivision of the district of Faridpur, *vice* Babu Braja Mohan Joardar, resigned, and Maulvi Gholam Safdar Sikdar, deceased.

A. H. CLAYTON, *Commissioner.*

DACCA DIVISION, DACCA, *the 9th July 1926.*

NOTIFICATION.

No. 1838L.S.-G.—It is hereby notified for general information that the District Board of Hooghly at a meeting held on the 10th May 1926 having adopted rules 54-57 of the Model Rules of Business under clauses (*a*), (*b*), (*e*) and (*h*) of section 32 of the Local Self-Government Act regarding the proceedings of Committees forwarded with Government Circular Nos. 597-601L.S.-G. of the 18th February 1926, and having applied for the Commissioner's sanction to their adoption, the adoption of the rules reproduced below is sanctioned.

54. A Committee shall ordinarily meet once in every month on the date fixed by the Board, provided there is business to be transacted.

Provided further that the Chairman may, for special reasons, call a meeting of any Committee at any date other than the date fixed by the Board.

54A. At least four days' notice shall be given of every meeting of Committee, provided that the Chairman may, for special reasons to be subsequently explained in the meeting of the Committee, call a meeting at a shorter notice than four days.

54B. The notice shall set forth clearly and fully the business to be transacted at the meeting and no business other than that so stated shall be transacted except with the consent of all the members present.

55. The quorum of a Committee shall be three members.

56. A Committee shall elect one of its members to be Chairman of its meeting, provided that if the Chairman or Vice-Chairman of the Board be a member of the Committee such Chairman or Vice-Chairman, as the case may be, or, if both of them be members, the Chairman shall be the *ex officio* Chairman of the Committee's meetings.

57. If the Chairman or Vice-Chairman of the Board be not a member of the Committee, or if no Chairman is elected, or if the Chairman elected is not present at the time of holding the meeting, the members present shall choose one of their number to be Chairman for that meeting.

A. W. COOK, *Commissioner (offg.).*

BURDWAN DIVISION, CHINSURA, *the 3rd July 1926.*

NOTIFICATION.

No. 3147G.—It is hereby notified for general information that, under section 7 of the Local Self-Government Act, III (B.C.) of 1885, as amended by Act V (B.C.) of 1908, the following officers and gentlemen are appointed to be members of the Tippera District Board :—

1. The Sadar Subdivisional Officer, Comilla ... } *Ex officio.*
2. The Subdivisional Officer, Chandpur ... } *Ex officio.*
3. The Subdivisional Officer, Brahmanbaria ... } *Ex officio.*
4. The District Inspector of Schools, Tippera ... } *Ex officio.*
5. The Civil Surgeon, Tippera ... } *Ex officio.*
6. Rai Bhudhar Das Bahadur.
7. Khan Bahadur K. G. M. Faroqui.
8. The Hon'ble Khan Bahadur Maulvi Abdul Karim.
9. Babu Pramoda Ranjan Bhattacharji.
10. „ Rupendra Lochan Mazumdar.

J. N. ROY, *Commissioner (offg.).*

CHITTAGONG DIVISION, CHITTAGONG, *the 8th July 1926.*

NOTIFICATION.

No. 3150J.—It is hereby notified for general information that under section 7 of the Local Self-Government Act, III (B. C.) of 1885, as amended by Act V (B. C.) of 1908, the following gentlemen have been duly elected as members of the Tippera District Board by the Sadar and Brahmanbaria local boards :—

Elected by the Sadar local board, Tippera.

Maulvi Ashrofuddin Ahmed Choudhury.
„ Syed Osman Haidar Choudhury.
„ Abdul Ghani Choudhury.
„ Mukhlesor Rahaman.
Maulvi Serajul Haque Bhuiah.
„ Muhammed Abdul Matin.
Babu Upendra Chandra Singha Roy.
„ Kamini Kumar Datta.
Babu Akhil Chandra Das Bhoumick.

Elected by the Brahmanbaria local board.

Babu Jagat Chandra Roy.
„ Mohim Chandra Ghose.
Maulvi Mohsen Ali.
Maulvi Tajammal Ali.
Khan Saheb Maulvi Ansar Ali.
Munshi Nural Haq.

2. It is also notified for general information that in exercise of the powers conferred on me by section 10 of the Local Self-Government Act, III (B. C.) of 1885, the following gentlemen are appointed to be members of the Tippera District Board as representatives of the Chandpur local board :—

Maulvi Abider Reza Chaudhury.
„ Salamatulla Khan.
Maulvi Aliar Reza Chaudhury.
Babu Sukumar Das Gupta.
Babu Rup Chandra Shaha.

J. N. ROY, *Commissioner (offg.).*

CHITTAGONG DIVISION, CHITTAGONG, *the 8th July 1926.*

NOTIFICATION.

No. 101L.S.-G.—It is hereby notified for general information that, under rule 23 of the Dispensary Rules, Babu Manindra Nath Banerjee has been appointed to be a member of the committee for the management of the North Dum Dum Municipal charitable dispensary in the 24-Parganas district, in place of Dr. Hari Benode Sen, resigned.

J. N. GUPTA, *Commissioner.*

PRESIDENCY DIVISION, CALCUTTA, *the 5th July 1926.*

NOTIFICATION.

No. 102L.S.-G.—It is hereby notified for general information that, under rule 23 of the Dispensary Rules, Babu Bhaba Ranjan Ganguly has been appointed to be a member of the committee for the management of the District Board dispensary at Paikgacha in the Sadar subdivision of the Khulna district in place of Babu Harendra Nath Mukherjee, resigned.

J. N. GUPTA, *Commissioner.*

PRESIDENCY DIVISION, CALCUTTA, *the 5th July 1926.*

NOTIFICATION.

No. 1334L.S.-G.—It is hereby notified for general information that under rule 20(*b*) read with rule 23 of the rules for the management of charitable hospitals and dispensaries in Bengal, Babu Satish Chandra Chatterjee has been appointed to be a member of the committee for the management of the charitable dispensary at Panchra, in the district of Burdwan, *vice* Babu Satya Taran Choudhury, deceased.

A. W. COOK, *Commissioner (offg.).*

BURDWAN DIVISION, CHINSURA, *the 3rd July 1926.*

NOTIFICATION.

No. 3624J.—It is hereby notified for general information that, under rule 23 of the Manual of Rules for the management of charitable hospitals and dispensaries in Bengal, Babu Surjya Prasanna Bajpai is appointed to be a member of the Committee for the management of the charitable dispensary at Perojpur, in the district of Bakarganj, *vice* Maulvi Tofazzal Ahmed Choudhury, resigned.

A. H. CLAYTON, *Commissioner.*

DACCA DIVISION, DACCA, *the 8th July 1926.*

NOTIFICATION.

No. 3631J.—It is notified for general information that, in exercise of the powers delegated to me by the Bengal Government notification No. 3403 L.S.-G., dated the 1st December 1904, I do hereby direct, under section 6 (*b*) of the Bengal Ferries Act, I of 1885, that the third class private ferry over the river Bairan, police-station Gopalpur, and on the local board track from Ambaria to Bhadurihat in the Tangail subdivision of the Mymensingh district shall be taken possession of and declared to be a public ferry.

2. In exercise of the powers delegated to me by the Bengal Government notification No. 2141 L.S.-G., dated the 20th July 1920, I direct under section 35 of the aforesaid Act, that the said ferry shall be managed by the District Board of Mymensingh and the proceeds of the ferry and all the fines levied and compensation received under the said Act, in respect thereof, shall be paid into the District Fund of Mymensingh, with effect from the date of this notification.

A. H. CLAYTON, *Commissioner.*

DACCA DIVISION, DACCA, *the 8th July 1926.*

The Calcutta Gazette

THURSDAY, JULY 15, 1926.

PART IA.

Orders and Notifications by the Government of India republished for general information.

FOREIGN AND POLITICAL DEPARTMENT.

NOTIFICATIONS.

Simla, the 29th June 1926.

No. 291-G.—With the sanction of His Majesty's Government, the Governor-General in Council is pleased to recognise the appointment of Mr. D. W. Maher as Vice-Consul for the United States of America at Calcutta.

No. 296 G.—With reference to notification No. 158-G., dated the 27th April 1926, the Governor-General in Council is pleased to recognise the appointment of Mr. C. de M. Kellock as Acting Honorary Consul-General for Siam at Calcutta.

DENYS BRAY,
Foreign Secretary to the Government of India.

HOME DEPARTMENT.

NOTIFICATIONS.

JUDICIAL.

Simla, the 30th June 1926.

No. F. 352-26.—The Hon'ble Sir Lancelot Sanderson, Kt., K.C., Barrister-at-Law, Chief Justice of the High Court of Judicature at Fort William in Bengal, having been granted leave from the 2nd July 1926 or the subsequent date on which he avails himself of it, the Governor-General in Council is pleased, under the provisions of sub-section (*1*) of section 105 of the Government of India Act, to appoint the Hon'ble Mr. Justice N. R. Chatarji, Kt., one of the Judges of the High Court, to perform the duties of the Chief Justice during the absence of the Hon'ble Sir Lancelot Sanderson on leave, or until further orders.

No. F.-352-26-1.—The Hon'ble Mr. Justice N. R. Chatarji, Kt., having been appointed to perform the duties of the Chief Justice of the High Court of Judicature at Fort William in Bengal during the absence, on leave, of the Hon'ble Sir Lancelot Sanderson, Kt., K.C., Barrister-at-Law, the Governor-General in Council is pleased under the

provisions of sub-section (2) of section 105 of the Government of India Act to appoint Mr. Satyendra Chandra Mallik, I.C.S., to act as a Judge of the High Court, with effect from the date on which he takes his seat up to the 26th August 1926, or until further orders.

No. F.-352-26-2.—The Hon'ble Mr. Justice P. L. Buckland, Barrister-at-Law, a Judge of the High Court of Judicature at Fort William in Bengal, having been granted leave from the 16th July to the 26th August 1926, inclusive, the Governor-General in Council is pleased under the provisions of sub-section (2) of section 105 of the Government of India Act to appoint Mr. Gyanendra Nath Roy, I.C.S., to act as a Judge of the High Court during the absence of the Hon'ble Mr. Justice Buckland, or until further orders.

PUBLIC.

Simla, the 28th June 1926.

No. F. 326/2/26.—In exercise of the powers conferred by sections 45A and 129A of the Government of India Act, the Governor-General in Council, with the sanction of the Secretary of State in Council, is pleased to direct that the following further amendment shall be made in the Devolution Rules, namely :—

In entry No. 15 of Part I of Schedule I to the said Rules, the words "and excluded Audit Departments" shall be omitted.

The 30th June 1926.

No. F. 326/3/26.—In exercise of the powers conferred by sections 45-A and 129-A of the Government of India Act, the Governor-General in Council, with the sanction of the Secretary of State in Council, is pleased to direct that the following further amendment shall be made to the Devolution Rules, namely :—

In Schedule III after sub-rule (3) of rule 1, the following note shall be inserted, namely :—

"If the holder of a temporary post created by the local Government, the rupee pay of which does not exceed Rs. 3,000 a month, would have drawn overseas pay in sterling had he not been appointed to this post, the local Government may permit the holder of that post to draw, in addition to the rupee pay sanctioned for the post, overseas pay in sterling not exceeding the amount to which he would have been entitled had he not been appointed to the temporary post".

G. M. YOUNG,
Joint Secretary to the Government of India.

POLICE.

Simla, the 28th June 1926.

No. F. 40/X/26.—The services of Mr. S. H. H. Mills, I.P.S., Officiating Personal Assistant to the Director, Intelligence Bureau, are placed at the disposal of the Government of Bengal, with effect from the 12th July 1926, or from any subsequent date on which he is relieved.

ESTABLISHMENTS

Simla, the 1st July 1926.

No. F. 17/33/26.—The following resolution passed by the Secretary of State for India in Council is published for general information :—

In exercise of the powers conferred by section 96B (2) of the Government of India Act, the Secretary of State for India, with the approval of a majority of votes at a meeting of the Council of India held this 1st day of June 1926, hereby makes the following amendments to the Superior Civil Services (Revision of Pay and Pension) Rules, 1924, namely :—

In Schedule I to the said Rules, after the entries relating to the Indian Railway Service of Engineers, the Locomotive Carriage and Wagon Department and the Traffic Department, State Railways, the following note shall be inserted, namely :—

"For officers appointed after 1st April 1926 an efficiency bar shall be established after the rate of pay shown in the above table for an officer of 16 year's service."

H. G. HAIG,
Secretary to the Government of India.

FINANCE DEPARTMENT.

RESOLUTIONS.

Simla, the 29th June, 1926.

No. F./115/7-Ex./25.—His Majesty's Secretary of State for India in Council has been pleased, with effect from the 1st April 1924, to make the following amendment in the rules appended to the Government of India, Finance Department, Resolution No. 1448-E.A., dated the 29th September 1922, as subsequently amended :—

Under rule 1(*3*) insert the following Note :—

If the holder of a temporary post created by the Governor-General in Council, the rupee pay of which does not exceed Rs. 3,000, would have drawn overseas pay in sterling if he had not been appointed to this post, the Governor-General in Council may permit the holder of that post to draw in addition to the rupee pay sanctioned for the post the overseas pay in sterling not exceeding the amount to which he would have been entitled had he not been appointed to the temporary post.

ORDERED that the Resolution be published in Part I of the *Gazette of India.*

No. F./115/8-Ex./25.—His Majesty's Secretary of State for India in Council has been pleased, with effect from the 1st April 1924, to make the following amendment in the rules appended to the Government of India, Finance Department, Resolution No. 1449-E.A., dated the 29th September 1922, as subsequently amended :—

Under rule 1(*3*) insert the following Note :—

If the holder of a temporary post created by the Governor in Council, the rupee pay of which does not exceed Rs. 3,000, would have drawn overseas pay in sterling if he had not been appointed to this post, the Governor in Council may permit the holder of that post to draw in addition to the rupee pay sanctioned for the post the overseas pay in sterling not exceeding the amount to which he would have been entitled had he not been appointed to the temporary post.

ORDERED that the Resolution be published in Part I of the *Gazette of India.*

J. E. C. JUKES,

Secretary to the Government of India

LEGISLATIVE DEPARTMENT.

NOTIFICATIONS.

Simla, the 1st July 1926.

No. 43-VII/26-C.—His Excellency the Governor-General, in exercise of the power conferred by sub-section (*2*) of section 63-D of the Government of India Act, is pleased to direct that a session of the Council of State shall commence at Simla on Tuesday, the 17th August 1926.

No. F. 43-VII/26-A.—His Excellency the Governor-General, in exercise of the power conferred by sub-section (*2*) of section 63-D, of the Government of India Act, is pleased to direct that a session of the Legislative Assembly shall commence at Simla on Tuesday, the 17th August 1926.

The 3rd July 1926.

No. F. 4-III/26-A.C.—A vacancy having occurred in the Council of State by reason of the death of the Honourable Raja Pramada Nath Roy of Dighapatia, a member elected to the said Council by the East Bengal (Non-Muhammadan) constituency, the Governor-General is pleased, in pursuance of the provisions of sub-rule (*1*) of rule 26 of the Council of State Electoral Rules, to call upon the East Bengal (Non-Muhammadan) constituency to elect, in accordance with the said Rules, a person for the purpose of filling the said vacancy on or before the 20th August 1926.

L. GRAHAM,

Secretary to the Government of India.

DEPARTMENT OF INDUSTRIES AND LABOUR.

NOTIFICATION.

Simla, the 1st July, 1926.

No. L.-1424.—The following draft of amendments to the Workmen's Compensation Rules, 1924, which it is proposed to make in exercise of the powers conferred by section 32 of the Workmen's Compensation Act 1923 (VIII of 1923) is published as required by sub-section (*1*) of section 34 of the said Act for the information of all persons likely to be affected thereby, and notice is hereby given that the said draft will be taken into consideration on or after the first day of November 1926. Any objection or suggestion which may be received from any person with respect to the draft before the aforesaid date will be considered by the Governor-General in Council.

Draft Amendments.

(*1*) In sub-rule (*1*) of rule 20 of the said rules, for the words "to make such examination" the words 'to examine the applicant and his witnesses" shall be substituted.

(*2*) For Form A annexed to the said rules, the following Form shall be substituted, namely :—

FORM A.

(*See Rule 6.*)

DEPOSIT OF COMPENSATION FOR FATAL ACCIDENT.

[*Section 8(1) of the Workmen's Compensation Act, 1923*].

Compensation amounting to Rs.....is hereby presented for deposit in respect of injuries resulting in the death of.....residing at..... which occurred on.....19..... His monthly wages are estimated at..... He was over/under the age of 15 years at the time of his death.

The said workman had, prior to the date of his death, received the following payments, namely :—

Rs. .....on.....	Rs.....on.....
Rs.....on.....	Rs..... .....on.....
Rs.....on.....	Rs.....on.....

amounting in all to.....

I desire/do not desire to be made a party to the proceedings for distribution of the aforesaid compensation.

Date.....19..... .....*Employer.*

A. H. LEY,

Secretary to the Government of India.

ARMY DEPARTMENT.

Simla, the 2nd July 1926.

PART B.

PROMOTIONS.

AUXILIARY FORCE, INDIA:

No. 850.—The following promotions are made, with effect from the dates specified :—

I (Calcutta) Field Brigade, Royal Artillery.

Major to be Lieutenant-Colonel.

Harry Kinnear Banks, M.C. Dated 1st April 1926.

Lieutenant to be Captain.

Thomas Willock Scroggie, M.C. Dated 19th December 1925.

Captain to be Major.

Thomas Willock Scroggie, M.C. Dated 20th December 1925.

IV (Cossipore) Field Brigade, Royal Artillery.

Major to be Lieutenant-Colonel.

William Douglas Bruce Watt, V.D. Dated 19th December 1925.

Captain to be Major.

James David Paterson. Dated 19th December 1925.

TRANSFERS.

AUXILIARY FORCE, INDIA.

No. 860.—The following transfers are made, with effect from the 19th December 1925 :—

From IV (Cossipore) Field Brigade, Royal Artillery to I (Calcutta) Field Brigade, Royal Artillery

Major Graham Kinloch, D.S.O., V.D.
Major Harry Kinnear Banks, M.C.
Major James Charles Hamilton Burns.
Lieutenant Thomas Willock Scroggie, M.C.
Lieutenant James Halkett Hendrie.
Lieutenant Roderick Robertson.
Lieutenant Sydney George Davis.
Lieutenant Ernest John Urquhart.

From Nos. 9 and 10 (Cossipore) Companies, Machine Gun Corps to I (Calcutta) Field Brigade, Royal Artillery.

Captain David Brown.
Lieutenant Raymond Wilmot, M.C.
Lieutenant Alexander Roger.

From Nos. 9 and 10 (Cossipore) Companies, Machine Gun Corps to IV (Cossipore) Field Brigade, Royal Artillery.

Major Thomas Lamb.
Captain Hugh Hermon Hessling.
Captain James Gallie.
Captain Henry Idris Matthews, M.C.
Lieutenant Thomas Bryce Nimmo.
Second-Lieutenant Charles Lyon Corsar.

E. BURDON,
Secretary to the Government of India.

ORDER OF THE STAR OF INDIA.

NOTIFICATION.

Simla, the 3rd July 1926.

No. 811-S.I.—His Excellency the Grand Master of the Most Exalted Order of the Star of India is pleased to announce that His Imperial Majesty The KING, EMPEROR OF INDIA, has been graciously pleased to make the following promotion in, and appointments to, the said Order :—

To be Knight Commander.

The Honourable Sir Alexander Muddiman, Kt., C.S.I., C.I.E., an Ordinary Member of the Governor-General's Executive Council (on leave).

To be Companions.

* * * * * * * *

Leonard Birley, Esq., C.I.E., Indian Civil Service, Chief Secretary to the Government of Bengal.

* * * * * * * *

J. P. THOMPSON,
Secretary to the Most Exalted Order of the Star of India.

ORDER OF THE INDIAN EMPIRE.

NOTIFICATION.

Simla, the 3rd July 1926.

No. 312-I.E.—His Excellency the Grand Master of the Most Eminent Order of the Indian Empire is pleased to announce that His Imperial Majesty The KING, EMPEROR OF INDIA, has been graciously pleased to make the following promotion in, and appointments to, the said Order :—

* * * * * * * *

To be Companions.

* * * * * * * *

Samuel Walter Goode, Esq., Indian Civil Service, Officiating Chairman of the Calcutta Improvement Trust, Bengal.

* * * * * * * *

Khwaja Nazim-ud-Din, Esq., Member of the Legislative Council, Bengal, and Chairman of the Dacca Municipality.

* * * * * * * *

J. P. THOMPSON,

Secretary to the Most Eminent Order of the Indian Empire.

ORDER OF THE BRITISH EMPIRE.

NOTIFICATION.

Simla, the 3rd July 1926.

No. 313-H.—His Imperial Majesty the KING, EMPEROR OF INDIA, has been graciously pleased to give orders for the following promotions in, and appointments to, the Most Excellent Order of the British Empire :—

* * * * * * * *

TO BE COMPANIONS.

Civil Division.

* * * * * * * *

Doctor Sir Deba Prasad Sarbadhikari, Kt., C.I.E., Calcutta, Bengal.

The Honourable Saiyid Raza Ali, Member of the Council of State.

* * * * * * * *

TO BE MEMBERS.

Civil Division.

* * * * * * * *

George Herbert Cave, Esquire, late Curator, Lloyd Botanic Garden, Darjeeling Bengal.

John Creffield, Esquire, Inspector in charge of Government House, Calcutta, Bengal.

* * * * * * * *

Mrs. Agnes Smith, Calcutta, Bengal.

J. P. THOMPSON,

Political Secretary to the Government of India.

KNIGHTHOOD.

NOTIFICATION.

Simla, the 3rd July 1926.

No. 314H.—His Imperial Majesty the KING, EMPEROR OF INDIA, has been graciously pleased to confer the honour of Knighthood on :

* * * * * * * *

The Honourable Mr. Justice Philip Lindsay Buckland, Puisne Judge, High Court of Judicature at Fort William in Bengal.

* * * * * * * * *

Colonel Gordon Risley Hearn, C.I.E., D.S.O., Agent, Eastern Bengal State Railway, Bengal.

* * * * * * * *

Walter Stuart James Willson, Esquire, M.L.A. (Retired Merchant), Bengal.

* * * * * * * *

J. P. THOMPSON,

Political Secretary to the Government of India.

IMPERIAL SERVICE ORDER.

NOTIFICATION.

Simla, the 3rd July 1926.

No. 315-H.—His Imperial Majesty the KING, EMPEROR OF INDIA, has been graciously pleased to make the following appointments to the Imperial Service Order :—

To be Companions.

* * * * * * * *

Thomas Edward McCullagh, Esquire, Assistant Accounts Officer, Telegraph Check Office, Calcutta.

* * * * * * * *

James Rideout Belletty, Esquire, Registrar. Political and Appointment Departments, Bengal Secretariat, Bengal.

* * * * * * * *

J. P THOMPSON,
Political Secretary to the Government of India.

KAISAR-I-HIND MEDAL.

NOTIFICATION.

Simla, the 3rd July 1926.

No. 317-H.—His Excellency the Viceroy and Governor-General is pleased to award the Kaisar-i-Hind Medal of the Second Class for Public Service in India to :—

* * * * * * * *

Miss Jessie Edith Smith, Principal, Kalimpong Girls' School and Training College, Darjeeling, Bengal.

* * * * * * * *

J. P. THOMPSON,
Political Secretary to the Government of India.

NOTIFICATIONS.

Simla, the 3rd July 1926.

No. 320-H.—His Excellency the Viceroy and Governor-General is pleased to confer upon Maharaj-Kumar Jogindra Nath Ray, of Nator, Rajshahi, Bengal, the title of Maharaja, as a personal distinction.

No. 323-H.—His Excellency the Viceroy and Governor-General is pleased to confer upon Maulana Majid Ali, Head Maulvi, Calcutta Madrasah, Calcutta, Bengal, the title of Shams-ul-Ulama, as a personal distinction.

No. 324-H.—His Excellency the Viceroy and Governor-General is pleased to confer the title of Mahamahopadhyaya, as a personal distinction, upon—

* * * * * * * *

Pandit Kamala Krishna Smritititha, Bhatpara, 24-Parganas, Bengal.

No. 328-H.—His Excellency the Viceroy and Governor General is pleased to confer the title of Khan Bahadur, as a personal distinction, upon—

* * * * * * * *

The Honourable Maulvi Abdul Karim, Public Prosecutor and Chairman, District Board, Tippera, Bengal.

Khan Sahib Maulvi Abdul Ghaffar, Bengal Civil Service (Executive), Late Suburban Police Magistrate, Alipore, 24-Parganas, Bengal.

Khan Sahib Maulvi Muhammad Yusuf, Head Master, Anglo-Persian Department, Calcutta Madrasah, Calcutta, Bengal.

Maulvi Muhammad Mahmud, Bengal Civil Service (Executive), Khas Mahal Certificate Officer, Bakarganj, Bengal.

No. 329-H.—His Excellency the Viceroy and Governor-General is pleased to confer the title of Rai Bahadur, as a personal distinction, upon—

Babu Indu Bhushan Mallik, Zamindar and Chairman, Meherpur Municipality, Nadia, Bengal.
Babu Harkissen Das Bhatter, Banker, Merchant and Landholder, Calcutta, Bengal.
Babu Mahim Chandra Chaudhuri, Extra Conservator of Forests, Bengal.
Rai Sahib Bijay Bihari Mukharji, Bengal Civil Service (Executive), Settlement Officer, Murshidabad-Birbhum Settlement, Bengal.
Babu Parada Kinkar Mukharji, District and Sessions Judge (Retired), Bengal.
Babu Jogendra Nath Singh Deo, Zamindar, Kuchiakol, Bankura, Bengal.
Babu Gaur Gopal Ray, Talukdar, Bogra, Bengal.
Babu Radhika Bhushan Ray, Zamindar, Pabna, Bengal.

* * * * * * * *

Mr. Paresh Nath Mukerji, M.A., M.R.A.S., F.R. Met. Soc. (Lon.), Personal Assistant to the Post-Master-General, Bengal and Assam, Officer on Special Duty in the Office of the Director-General of Posts and Telegraphs.

No. 332-H.—His Excellency the Viceroy and Governor-General is pleased to confer the title of Khan Sahib, as a personal distinction, upon—

* * * * * * * *

Maulvi Kabiruddin Ahmad, officiating Second Inspector of Schools, Dacca, Division, Bengal.
Maulvi Muhammad, Professor of Arabic, Islamic Intermediate College, Dacca, Bengal.
Maulvi Tarip Muhammad, Chairman, Naogaon Local Board, Rajshahi, Bengal.
Maulvi Aminuddin Ahmad, Talukdar and President of the Azimnagar union board, Dacca, Bengal.

* * * * * * *

No. 333-H.—His Excellency the Viceroy and Governor-General is pleased to confer the title of Rai Sahib, as a personal distinction, upon—

Babu Umesh Chandra Chanda, officiating Deputy Superintendent of Police, Mymensingh, Bengal.
Babu Binode Bihari Sadhu, Zamindar, Kapilmuni, Khulna, Bengal.
Babu Sati Prasad Ganguli, Bengal Junior Civil Service, Revaluation Officer, Jessore, Bengal.
Babu Satish Chandra Ghosh, Superintendent, Dacca Orphanage, and Secretary, Deaf and Dumb School, Dacca, Bengal.
Babu Mahendra Nath Sinha, Assistant Commissioner, Calcutta Police, Calcutta, Bengal.
Babu Rajendra Nath Basu, Inspector, Bengal Howrah, Police, Bengal.
Babu Basanta Kumar Mukharji, Inspector, Bengal Police, Dacca, Bengal.
Babu Madhu Sudan Basu, Talukdar and President, Chandrahar union board, Manikganj, Dacca, Bengal.
Babu Umesh Chandra Dhar, Talukdar and President, Kaliganj union board, Dacca, Bengal.
Babu Kshitish Chandra Datta, Pleader and Municipal Commissioner, Midnapore, Bengal.
Babu Girindra Nath Ray Chaudhuri, Mukhtear, Madaripur, Faridpur, Bengal.
Babu Priya Nath Saha, Personal Assistant to the Surgeon-General with the Government of Bengal, Calcutta, Bengal.
Panzu Magh Madhbar, Panzupara, Teakhali, Khepupara, Bakarganj, Bengal.
Babu Kali Prasanna Ray, Publicity Officer, Public Health Department, Bengal.

* * * * * * *

Mr. Sati Nath Palit, Assistant Audit Officer, East Indian Railway.
Mr. Bepin Behary Sen, Treasurer, Calcutta Custom House.

* * * * * * *

Babu Kunja Behari Kundu, Assistant Surgeon, Assam-Bengal Railway.
Mr. Charles Mathew Shome, Honorary Assistant Engineer, Eastern Bengal Railway.
Babu Pasanta Kumar Maitra, Office of the Chief Engineer, East Indian Railway, Calcutta.

J. P. THOMPSON,
Political Secretary to the Government of India.

The Calcutta Gazette

THURSDAY, JULY 15, 1926.

PART IB.

Educational Notices.

CALCUTTA UNIVERSITY.

1. In the list of successful candidates at the Matriculation Examination, 1926, published in the *Calcutta Gazette*, dated the 17th June 1926 :—

(*a*) *on page 304, for*

"Cal. 1287	...	P. P. Siriwaralene (V)	... 35-8	First "

please read

" Cal. 1287	...	P. P. Siriwardene (V)	... 35-8	First "

(*b*) *on page 307, for*

" Cal. 1654	...	Bijaykumar Bandyopadhyay	... 16-1	First "

please read

" Cal. 1654	...	Bijankumar Bandyopadhyay	... 16-1	First "

(*c*) *on page 312, for*

" Cal. 2460	...	Wahibuddin Ahmad Siddiqui	... 20-2	Second "

please read

" Cal. 2460	...	Wahiduddin Ahmad Siddiqui	... 20-2	Second "

(*d*) *on page 312, for*

" Cal. 2472	...	Prasadranjan Raychaudhuri	... 23-3	Second "

please read

" Cal. 2472	...	Prasadranjan Raychaudhuri	... 20-3	Second "

(*e*) *on page 313, for*

" Cal. 2590	...	Susilchandra Niyogi	... 17-2	Second "

please read

" Cal. 2590	...	Sunilchandra Niyogi	... 17-2	Second "

(*f*) *on page 317, for*

" Cal. P 18	...	Mahendralal Mitra (M)	... 15-6	First "

please read

" Cal. P. 18	...	Mahindralal Mitra (M)	... 15-6	First "

(*g*) *on page 321, for*

" Bhow. 423	...	Sibanath Ray	... 17-6	Third "

please read

" Bhow. 423	...	Sibakali Ray	... 17-6	Third "

(*h*) *on page 361, for*

" Hug. 12	...	Sachidranath Bandyopadhyay	... 16	First "

please read

" Hug. 12	...	Sachindranath Bandyopadhyay	... 16	First "

(*i*) *on page 374, for*

" Kus. 32	...	Saratchandra Biswas, I (Mm)	... 18-1	First "

please read

" Kus. 32	...	Saratchandra Biswas, I (Mm)	... 16-2	First "

(*j*) *on page 380, for*

" Mid. °78	...	Ramendranath Ghosh (MMc)	... 15-1	First "

please read

" Mid. °78	...	Ranendranath Ghosh (MMc)	... 15-1	First "

(*k*) *on page 389, for*

" Net. °9	...	Pareshchandra Bagchi (MLl)	... 16-8	First "

please read

" Net. °9	...	Praneshchandra Bagchi (MLl)	... 16-8	First ".

2. In the list of successful candidates at the I. Sc. Examination, 1926, published in the *Calcutta Gazette*, dated the 24th June 1926—

(*a*) *on page 412, for*

" Mitra, Subodhkumar ... Scottish Churches College "

please read

" Bhattacharyya, Subodhkumar ... Scottish Churches College "

(*b*) *on page 425, for*

" Dasgupta, Pratulkumar ... Asutosh College "

please read

" Dasgupta, Pratulkumar ... St. Xavier's College "

(*c*) *on page 426, for*

" Ghosh, Bishnudeb ... Bangabasi College "

please read

" Ghosh, Bishnudas ... Bangabasi College "

(*d*) *on page 430, for*

" Mukhopadhyay, Sarojkumar ... Bangabasi College "

please read

" Mukhopadhyay, Sarojkumar (I) ... Bangabasi College "

(*e*) *on page 434, for*

" Bandyopadhyay, Bamdeb ... Howrah Narasinha Dutt College "

please read

" Bandyopadhyay, Basudeb ... Howrah Narasinha Dutt College "

(*f*) *on page 440, for*

The entry " Basu, Sudhirkumar—Non-Collegiate Student Roll Cal. N. 170 " under the heading "*Passed in Botany* " should be read as—" *Passed in Zoology* "

" Basu, Sudhirkumar ... Non-Collegiate Student Roll Cal. N. 170 ".

3. In the list of successful candidates at the I. A. Examination, 1926, published in the *Calcutta Gazette*, dated the 24th June 1926—

(*a*) *on page 444, for*

" Mukhopadhyay, Gurudas ... Burdwan Raj College "

please read

" Mukhopadhyay, Gurudas ... Hetampur K. C. College "

(*b*) *on page 449*

" Chattopadhyay, Bijaychandra ... Burdwan Raj College "

please read

" Chattopadhyay, Bijaychandra ... Hetampur K. C. College "

(c) *on page 436, for*

" Sarkar, Raghunandan ... Burdwan Raj College "

please read

" Sarkar, Raghunandan ... Hetampur K. C. College "

(d) *on page 454, for*

" Mukhopadhyay, Jogendranath ... Baukura Wesleyan College

please read

" Mukhopadhyay, Jogendranath ... Barisal B. M. College "

(e) *on page 455, for*

" Pal, Sitalchandra ... Bagerhat College "

please read

" Pal, Sitalchandra ... City College ".

4. In the list of successful candidates at the Matriculation, Examination, 1925, published in the *Calcutta Gazette*, dated the 18th June 1925—

On page 849, for

" Bar. 771 ... Harendranath Majumdar ... 19-10 Second "

please read

" Bar. 771 ... Narendranath Majumdar ... 19-10 Second ".

A. C. BOSE, *Controller of Examinations.*

SENATE HOUSE, *the 6th July 1926.*

Revised Scheme for training passed Survey students in Mine Surveying.

I. A number, not exceeding eight, of students, who have completed the full two years' course of the Mainamati school of land surveying or of any other school approved by the Mining Education Advisory Board for the purpose, may be admitted to a short course of training in mine surveying to qualify them to appear at the examination of competency as mine surveyors conducted by the Board of Examiners under the Indian Mines Act, 1923.

II. Those students, who must be able to speak English, must be specially recommended by the head of the survey schools at which they received their training for nomination and in case of Bengal schools also by the Director of Industries, and in the case of Bihar and Orissa schools by the Principal of the Bihar College of Engineering.

III. Nomination should be posted so as to arrive at the office of the Secretary of the Mining Education Advisory Board before the 30th August each year to enable him to arrange with the Mining Instructors in each coal-field for the posting of the students for their training, which will commence each year about 1st October and last for not less than six months.

IV. The scheme of training under the Mining Education Advisory Board shall consist of two parts, viz. :—

(a) Apprenticeship at a colliery for six months under an experienced Mine Surveyor.

(b) Attendance once a week at a course of lectures in surveying over a period of not less than six months at one of the lecture centres in Bengal or Bihar and Orissa. [The lecture centres are as follows :—Bengal—Sitarampur, and Raniganj ; Bihar and Orissa—Jharia and Sijua.]

V. The Mining Education Advisory Board will endeavour to post students at collieries convenient to the lecture centres, but can give no guarantee on this point. Students must make their own arrangements for board and lodging.

VI. Students will submit to the Mining Lecturer once a month a record of their work at the colliery to which they have been posted, and marks will be allotted for the same. Marks so obtained will be included in the marks awarded to students for attendance at the course of lectures on mine surveying.

VII. A fee of Rs. 5 will be payable by each student.

VIII. Two scholarships of Rs. 20 each per mensem will be awarded to the students in Bengal during the period of training.

IX. A special examination in mine surveying will be held for such students at the end of the course and certificates will be awarded on the results of the examinations. A fee of Rs. 15 will be charged for appearing at this examination which fee will be paid by the Board to the examiners.

G. P. HOGG,

Director of Industries, Bengal.

Half-yearly Examination in the Art of Teaching.

The undermentioned teachers are declared to have passed the Half-yearly Examination in the Art of Teaching held on the 3rd May 1926 in the Rajshahi Division :—

FIRST DIVISION.

(*In order of merit.*)

1	Elahi Baksh Akanda	... Teacher, Batikamari Junior Madrasah, Rangpur.
2	Khandakar Ali Akbar	... Head Pandit, Niyamatpur Junior Madrasah, Rajshahi.

SECOND DIVISION.

(*In order of merit.*)

1	Birendra Kumar Ghosh	... Second Pandit, Paksey High English School, Pabna
2	Searuddin Ahmed	... Teacher, Pargoyra Junior Madrasah, Rangpur.
3	Jaladhar Roy	... Head Master, Dalgram Middle English School, Rangpur.
4	Md. Kazemuddin	... Head Pandit, Kaliganj Junior Madrasah, Rangpur.
5	Sultanali Ahmed	... Head Master, Patilmari Junior Madrasah, Jalpaiguri

SHAMSUDDIN AHMED,
for *Inspector of Schools, Rajshahi Division.*

JALPAIGURI, *the 29th June 1926.*

CALCUTTA MADRASAH.

THE Managing Committee of the Anglo-Persian Department of the Calcutta Madrasah is constituted from this session as follows :—

(1) The Principal, Calcutta Madrasah (President).
(2) Hazi Mr. A. K. Abu Ahmed Khan Ghaznavi.
(3) Khan Bahadur Maulvi Shaikh Mahboob Ali, M.L.C.
(4) Khan Bahadur Maulvi Aminul Islam.
(5) Maulvi Sayeedul Hasan, B. Sc., B.T.
(6) The Head Master, Anglo-Persian Department (Vice President and Secretary)

A. H. HARLEY, *Principal.*

The following list contains the names of the successful candidates, in order of merit, in the Fakhrul Muhaqisin Title Examination held in April 1926 :—

Calcutta Madrasah.

First Division.

1	Md. Lutful Haq.	2	Ashabuddin Ahmad.

Second Division

3	Abul Huda Md. Nurul Haq.	5	Mazhar Ahmad.
4	Syed Abu Daud.	6	Ahmad.

Private candidates (Calcutta Centre).

Second Division.

1	Arzan Ali.	2	Abul Lays Saduddin Muhammad.

A. H. HARLEY,
Principal, Calcutta Madrasah and
Registrar, Central Examination of Bengal Madrasahs.

CALCUTTA, *the 7th July 1926.*

The following candidates have passed the Madrasah Higher Standard (Senior Fifth Year Class) Examination held in April 1926, and are placed in order of merit :—

Calcutta Madrasah.

First Division.

1	Ahmad Ali.	8	Md. Asghar Ali.
2	Din Mohammad.	9	Abdul Bari
3	Mohammadur Rahman.	10	Abu Nasr Md. Abdul Qayyum Khan.
4	Md Hafizuddin.	11	Abdul Wahab Miah. (English.)
5	Md. Ishaque.	12	Md. Khalilur Rahman.
6	Abu Hanif Md. Abdul Latif (English).	13	Md. Abdul Hai (English). Md. Abdul Hai Khan Abdur Rahim Khan (English).
7	Md. Abdul Ali (English).		

Second Division.

16 Abdul Mahmud Md. Gholam Rubbil Hud (English).
17 { Abdul Huq, I.
{ Md. Salamatullah.
19 Abu Hamed Md. Abdul Qadir (English).
20 Md Ali (English).
21 { Abu Zafer Wajihuddin.
{ Gholam Mohiuddin.
23 Mir Md. Shahabuddin
24 { Nur Ahmed.
{ Md. Wahidul Huq (English).
26 Mansur Ahmad
27 Abul Faiz Md. Ahmadur Rahman.
28 Md. Mahtab Hossain (English).
29 Md Tajuddin.
30 Md. Lutfur Rahman, I.

Third Division.

31 Md. Azamullah
32 Abdul Wahhab (Section B).
33 Md. Reazuddin Siddiqui.
34 Sayed Abdul Wajed.
35 Secondar Ahmad.
36 { Abul Mahasin Md. Abdur Rashid.
{ Abdul Wase.
38 Md. Abdul Aziz.
39 Abul Kamalat Md. Serajul Huq (English).
40 Md. Akhteruz Zaman.
41 Tofail Ahmad, I.
42 Md. Altaf Hossain.
43 Md. Rezaul Huq.
44 Md. Rafiqullah.
45 Md. Amanuddin (English).

Private candidates (Calcutta Centre).

Third Division.

1. Ahmad Hossain.

Sasaram Madrasah.

Second Division.

1 { Syed Md. Ayyub.
{ Md. Qamruddin Khan.
3 Md. Zakariya.
4 Md. Mahbub Ali.

Private candidate (Sasaram).

1 Syed Md. Osman.

Furfura Madrasah.

Third Division.

1 Md. Ibadullah.
2 Abul Hasan Md. Nusrat Ali.
3 Md. Hanif.
4 Md. Nazir Hussain.

Chittagong Darululum Madrasah.

First Division.

1 Md. Amin.
2 Md. Shafiqur Rahman.
3 Md. Abul Muzaffar.
4 { Md. Izharul Haq.
{ Mahmudal Haq.
6 Md. Abdul Aziz.

Second Division.

7 Md. Elahi Baksh, I.

Third Division.

8 Md. Salamatullah.
9 Md. Mujibullah.
10 Md. Elahi Baksh, II.
11 Nur Ahmad, II.

Madrasah-i-Aziziah, Islamia Chawk Bazar (Comilla).

Second Division.

1 Md. Yaqub Ali.

A. H. HARLEY,
Principal, Calcutta Madrasah and
Registrar, Central Examination, Bengal Madrasahs.

CALCUTTA, *the 5th July 1926.*

The following candidates have passed the Madrasah Lower Standard (Senior Third Year Class) Examination held in April 1926, and are placed in order of merit :—

Calcutta Madrasah.

First Division.

1 Md. Abdun Nur (English).
2 Shahabuddin Ahmad (English).
3 Din Muhammad.
4 Abdul Jalil.
5 Md. Abdul Majid Khan.
6 Abul Hasanat Md. Abdul Hai.
7 Abul Barakat Md. Abdul Aziz (English). / Md. Abdul Ahad.
9 Syed Ghulam Mustafa Al-Qaderi (English).
10 Musaddar Ali. / Abul Bashar Md. Nurul Haq (English).
12 Md. Abdur Rashid, II (Section B).
13 Md. Shahadat Hussain (English). / Md. Yusuf, II.
15 Syed Karimullah (English).
16 Md. Abul Hashim. / Abul Fazl Md. Abdul Khaliq.
18 Syed Mustafa.

Second Division.

19 Md. Iman Ali.
20 Md. Karamat Ali.
21 Md. Abdul Ghafur
22 Abul Hasan Md. Abdur Rahman.
23 Abu Said Md. Abdul Majid. / Md. Abdul Bari (English).
25 Abu Tahir Md. Muhiuddin (English).
26 Md. Yaqub. / Md. Abdul Ghani, II (English).
28 Md. Asadullah (English).
29 Abdul Karim, I.
30 Abdul Latif.
31 Syed Abul Muqsud Md. Nurul Alam (English and Persian). / Ahmad Ali (English). / Abdul Wahhab (Section B) (English).

Third Division

34 Md. Azizur Rahman (English).
35 Md. Serajul Haq (Section A) (English). / Mufazzal Ahmad.
37 Md. Mustafizur Rahman.
38 Diwan Muzzammil Hossain (English).
39 Abdur Rahman, I (English). / Md. Basharatullah (English).
41 Abdul Aziz, III.
42 Abdur Rashid, III.
43 Md. Abdul Wahhab, II (Section A).
44 Abu Ashraf Md. Bashirullah. / Md. Enayatullah Shaikh (English). / Sultan Husain.
47 Md. Fuzlur Rahman.
48 Nur Muhammad, II (Section B).
49 Md. Mufizur Rahman. / Md. Abdul Hadi.
51 Munir Ahmad.
52 Golam Mohammad Muhiuddin.
53 Abul Bashar Md. Mujibul Haq.
54 Md. Habibur Rahman (Section A) (English)
55 Md. Yaqub Husain.
56 Md. Sikandar Ali, II.
57 Md. Zakariya (English).
58 Shamsul Haq. / Md. Abdul Khaliq. / Abul Bashar Md. Abdur Rashid.

Private candidates—(Calcutta Centre).

Second Division.

1 Md. Abdur Rahim
2 Md. Ahsan.

Third Division.

3 Md. Buzurg Ali.
4 Md. Asaduzzaman.
5 Yar Muhammad. / Nurul Hosain.
7 Abul Khayr Md. Fuzlul Haq
8 Abul Khair Md. Abdul Aziz.
9 Md. Jamshid Ali.

Chittagong Darululum Madrasah.

First Division.

1 Md. Lutfur Rahman.
2 Md. Sharif Ahmad.
3 Akhtaruzzaman.
4 Md. Waizuddin, I.

Second Division.

5 Md. Abdul Bari.
6 Md. Abdul Khaliq, II.
7 Md. Abdul Khaliq, I.
8 Md. Izharul Haq.

Third Division.

9 Md. Abdul Ghafur.
10 Md. Amin Mulla.
11 Md. Abdul Aziz.
12 Md. Abdul Hamid.

Furfura Madrasah.

Second Division.

1 Abul Fazl Md. Syedul Islam

Third Division.

2 Abul Hasan Md Nurisuddin (English and Persian) / Abul Fath Md. Ramazan Ali.
4 Md Abul Hasar.

Madrasah-i-Islamia Nazirla, Chawk Bazar (Comilla).

Third Division.

1. Md. Bashirullah.

Madrasah-i-Karamatiya (Noakhali).

First Division.

1 Abu Zafar Md. Shamsul Haq.
2 Abu Nasr Md. Abdul Qadir.

Second Division.

3 Abul Khayr Md. Yusuf.
4 Abul Fath Md. Abdul Haq.
5 Abu Tahir Md. Aminul Haq.

Madrasah-i-Munirul Islam (Chittagong).

Third Division.

1. Sultan Ahmad.

Private candidates (Chittagong Centre).

Latifia Mirsarai Madrasah.

Second Division.

1. Md Zinat Ali.

Third Division.

1 Md. Aminul Haq.

Hammadia Madrasah, Dacca.

First Division.

1 { Nasimuddin Ahmad Khundkar.
  { Md. Fazlul Haq.

Second Division.

3 { Hafizuddin Ahmad Khan.
  { Md. Ayat Ali.
5 Md. Safiullah.
6 Md. Mahummadullah.
7 Md. Kabiruddin.
8 Md. Khurshaidul Islam.
9 Md. Abdur Rahman.
10 Md. Afsaruddin.

Third Division.

11 Aftabuddin Ahmad.
12 Hafez Md. Serajul Islam.
13 Md. Hasan Ali, I.
14 Md. Hasan Ali, II.
15 { Md. Yasin.
   { Md. Minnatullah (English and Persian).
17 Md. Fazlul Bari.
18 Md. Abdul Khaliq (English).
19 { Md. Saidur Rahman.
   { Abdul Kalam Nur Muhammad, I.
21 { Md. Shafiuddin
   { Md. Azimuddin (English).
23 Qari Md. Idris.
24 { Md Badiuzzaman.
   { Md. Abdul Majid.
   { Md. Anwarullah

Private candidates (Dacca Centre).

Third Division

1 Abu Haziq Md. Haidar Ali.

Darululum Madrasah, Dacca.

First Division.

1 Abul Makram Md Abdul Aziz, I.

Second Division.

2 Aminuddin Ahmad.
3 Abu Said Md. Abdur Rahman, I.
4 Abu Said Md. Ghiyasuddin.
5 Md. Hafizuddin.
6 { Abdul Ghani, I.
  { Abdul Bashar Md. Shamsul Haq

Third Division.

8 Abul Fazl Md. Mumtazul Karim.
9 Abu Bakr Md. Abdul Aziz, II.
10 Abul Bashar Md. Kalimullah.

A. H. HARLEY,
Principal, Calcutta Madrasah and
Registrar, Central Examination, Bengal Madrasahs.

The following candidates have passed the Madrasah Higher Standard (Senior fourth Year Old Course) Examination held in April 1926, and are placed in order of merit :—

Hammadia Madrasah, Dacca.

First Division.

1. Md. Mujibur Rahman.
2. Md. Abdul Ghani.

Second Division.

3. Md. Matiur Rahman Khan.
4. Md. Salamatullah.

Third Division.

5. Md. Sofiruddin.
6. Abul Qasim Md. Abdul Karim.

Sitakund Madrasah.

First Division.

1. Altafuddin Ahmad.

Second Division.

2. Abdur Rahman.

Third Division.

3. Nazir Ahmad.

Darululum Madrasah, Dacca.

First Division.

1. Syed Abdul Awwal.

Second Division.

2. Abdul Awwal.
3. Abdul Latif Mullah.
4. Salamatullah Khan.

Private candidate (Chittagong Centre).

Katgarh Madrasah.

Second Division.

1. Md. Hossain.

Third Division.

2 Md. Safyan.
3. Habibullah.

A. H. HARLEY,
Principal, Calcutta Madrasah and
Registrar, Central Examination, Bengal Madrasahs.

CALCUTTA, *the 5th July 1926.*

The following candidates have passed the Madrasah Lower Standard (Old Scheme second year) Examination held in April 1926, and are placed in order of merit :—

Sitakund Madrasah, Chittagong.

First Division.

1. Amir Husain.
2. Md. Habibur Rahman.
3. Abdus Samad.

Second Division.

4. { Afzalur Rahman. / Ali Akbar.
6. Najmul Haq.
7. Abdul Awwal.

Third Division.

8. Wali Ahmad.
9. Muzzamilul Haq
10. Sultan Alam

Bashiriah Ahmadia Madrasah.

Second Division.

1. Md Abdul Hai

Third Division

2. Abul Khair Md. Siddiq.

Private candadates (Chittagong Centre).

Katgarh Madrasah.

Second Division.

1. Muhinul Haq.

Third Division.

2. Irfanuddin

A. H. HARLEY,
Principal, Calcutta Madrasah and
Registrar, Central Examination, Bengal Madrasahs.

CALCUTTA, *the 5th July 1926.*

ERRATUM.

In the list of successful candidates at the Intermediate Licentiate Examination of the State Medical Faculty of Bengal held in May 1926, published at pages 560-62, Part 1B of the *Calcutta Gazette* of the 8th July 1926, against the name of Muhammad Mayez Uddin *for* the Calcutta Medical School *read* Campbell Medical School.

R. M. DAS,
Secretary, State Medical Faculty of Bengal.

Board of Intermediate and Secondary Education, Dacca.

NOTIFICATION.

IT is hereby notified that Ramendra Chandra Bandyopadhay, roll No. 610, and registered No. 2300 (1924-25) of the Board, and Santosh Chandra De, roll No 102, and registered No. 2287 (1924-25) of the Board, candidates sent up from the Jagannath Intermediate College for the Intermediate Examination of the Board, held in March 1926, having been found guilty of adopting unfair means at the examination, are debarred from appearing at the Intermediate Examination of the Board in 1927 and in 1927 and 1928, respectively.

A. RAHMAN, *Secretary (offg.).*

RAMNA, *the 28th June 1926.*

ORDERS BY THE HON'BLE THE VICE-CHANCELLOR AND SYNDICATE OF THE CALCUTTA UNIVERSITY.

The undermentioned candidates are declared to have passed the B. Sc. Examination held in March, 1926.

HONOURS LIST.

Mathematics.

CLASS I.

(In order of merit.)

1	Chattopadhyay, Niharkumar	... Bankura Wesleyan College.
2	Ray, Bratisankar	... Presidency College.
3	Sengupta, Anantakumar	... City College.
4	Bhar, Santoshkumar	... Hughli College.
5	Ghoshal, Pramodkumar	... Presidency College.

CLASS II.

(In order of merit.)

1	Rakshit, Hrishikes	... Hughli College.
2	Sengupta, Arunmay	... Presidency College.
3	Chattopadhyay, Brajamohan	... St. Xavier's College
4	Chandhuri, Dwijendranath	... Chittagong College.
5	Ghosh, Susilranjan	... St. Xavier's College.
6	Sarkar, Sudhansukumar	... Presidency College
7	Acharyya, Nisikumar	... City College.
8	Mallik, Gauridas	... Hughli College.
9	Das, Susantakumar	... Bangabasi College.
10	Panda, Haribar	... Non-collegiate student (K. N. College, Berham pur).
11	Palit, Amritaranjan	... Presidency College.
12	Ghosh, Sukumar	... Non-collegiate student (City College).
13	Sinha, Chandrabhushan	... Non-collegiate student (Vidyasagar College).
14	Nandi, Becharam	... Bangabasi College.
	Ray, Basantakumar	... St. Xavier's College.
16	Mitra, Gaurchandra	... Scottish Churches College.
	Saha, Goshthabihari	... Chittagong College.
18	Kundu, Indubhushan	... City College.

Physics.

CLASS I.

(In order of merit.)

1	Batabyal, Purnendukumar	... Presidency College
2	Bose, Subhendusekhar	... Ditto.

CLASS II.

(In order of merit.)

1	Chattopadhyay, Bamadas	... Presidency College.
2	Sengupta, Narendranath	... Ditto.
3	De, Sarojbihari	... Ditto.
4	Dasgupta, Satyaranjan	... Non-collegiate student (Scottish Churches College).
	Syam, Premtosh	... Presidency College.
6	Mitra, Phanibhushan	... Scottish Churches College.
7	Chakrabarti, Sarojkumar	... Presidency College.
8	Barua, Bhabeschandra	... Ditto.
	Datta, Jitendranath	... St. Xavier's College.
10	Mallik, Uditenduprakas	... Presidency College.
11	Chattopadhyay, Jyotirmay	... Scottish Churches College.
	Mukhopadhyay, Abhayananda	... Presidency College.
13	" Jitendrachandra	... Rajshahi College.
14	Ray, Sailesohandra	... Scottish Churches College.
15	Datta, Nalinikumar	... Ditto.
16	Sal, Gajendranath	... St. Xavier's College.
17	Mukhopadhyay, Nalinbihari	... Presidency College.
18	Basu, Subodhchandra	... Scottish Churches College.
19	Das, Rasaraj	... Presidency College.

Chemistry.

CLASS I.

(In order of merit.)

1	Bhattacharyya, Tarapada	...	Scottish Churches College.

CLASS II.

(In order of merit.)

1	Saha, Haribola	...	Scottish Churches College.
2	Raychaudhuri, Nirmalkanti	...	Presidency College.
3	Sen, Bholanath	...	Ditto.
4	Sengupta, Purnananda	...	Scottish Churches College.
5	Guha, Nirmalchandra	...	Ditto.
6	Mukhopadhyay, Syamacharan	...	Presidency College.
7	Mitra, Susilkumar	...	Scottish Churches College.
8	Sen, Asokkumar	...	St. Xavier's College.
9	M. Ahmed Hossain	...	Rajshahi College.
10	Guha, Dhirendranath	...	Presidency College.
11	Nandi, Sachindramohan	...	Ditto.
12	De, Brindabanchandra	...	Scottish Churches College.
13	Dasgupta, Bijaychandra	...	Rajshahi College.
14	Maulik, Sailendranath	...	Ditto.
15	Raychaudhuri, Surendranath	...	St. Xavier's College.
16	Basu, Susilkumar	...	Presidency College.
	Bhattacharyya, Ardhendusekhar	...	St. Xavier's College.
18	Ray, Ramnarayan	...	Presidency College.
19	Barua, Kshirodprasad	...	Rajshahi College.
	Mitra, Gopikaranjan	...	Presidency College.
21	Niyogi, Nirmalchandra	...	St. Xavier's College.
22	Bhattacharyya, Rameschandra	...	Ditto.
	Majumdar, Rajendrakumar	...	Ditto.
24	Saha, Sachindranath	...	Rajshahi College.
25	Biswas, Umapada	...	Ditto.
26	Majumdar, Sukumar	...	St Xavier's College
27	Barman, Jitendranath	...	Scottish Churches College.
28	Ghosh, Munindrachandra	...	K. N. College, Berhampur.
	Mukhopadhyay, Adyacharan	...	St Xavier's College.
30	,, Purnachandra	...	Ditto.
31	Ghosh, Jitendranath	...	Scottish Churches College.
	Sinha, Sudhirkumar	...	St. Xavier's College.
33	Majumdar, Anangamohan	...	Rajshahi College
34	Mitra, Sunilkumar	...	K. N. College, Berhampur.

Botany.

CLASS I

(In order of merit.)

1	Mitra, Ajitkumar	...	Presidency College.
2	Dam, Abanimohan	...	Ditto.
3	Majumdar, Harendrakumar	...	Ditto.

CLASS II.

(In order of merit.)

1	Syed Ahmed	...	Presidency College.
2	Ghosh, Sukumarchandra	...	Ditto.
3	Syed Hedayet Ullah	...	Ditto.

Physiology.

CLASS I.

(In order of merit.)

1	Chattopadhyay, Barindranath	...	Presidency College.
2	Bhattacharyya, Sukumar	...	Non-collegiate student (Roll. Cal N. 134)
3	,, Pundarikakshaprasad	...	Presidency College.

CLASS II.

(*In order of merit.*)

1	Ray, Sudhindranath	...	Presidency College.
2	Mukhopadhyay, Achintyapada	...	Ditto.
3	Bagchi, Dwijendranath	...	Non-collegiate student (Roll. Cal. N. 136).
4	Mukhopadhyay, Santoshkumar	...	Presidency College.
5	Mehta, Narayanlal	...	Ditto.
6	Mukhopadhyay, Barindranath	...	Ditto.
7	Datta, Himansukumar	...	Ditto.

Zoology.

CLASS II.

(*In order of merit.*)

1	Raychaudhuri, Debiprasad	...	Non-collegiate student (Roll. Cal. N. 99).
2	Basu, Pratapkumar	...	Non-collegiate student (Roll. Cal. N. 98).
3	Sengupta, Saurendrakumar	...	Non-collegiate student (Roll. Cal. N. 96).
4	Mitra, Birendrakumar	...	Non-collegiate student (Roll Cal. N. 91).

Geology.

CLASS I.

(*In order of merit*).

1	Chattopadhyay, Satyacharan	...	Presidency College.
2	Sen, Arindam	...	Ditto.

CLASS II.

(*In order of merit*).

1	Majumdar, Byomkes	...	Presidency College.
2	Raygupta, Tejendralal	...	Ditto.
3	Pal, Gopalchandra	...	Ditto.
4	Chakrabarti, Samares	...	Ditto.
5	Dan, Binaykrishna	...	Ditto.
6	Gupta, Nabagopal	...	Ditto.

Anthropology.

CLASS II.

(*In order of merit.*)

1	Chaudhuri, Anilkrishna	...	Non-collegiate student, (Roll Cal. N. 133)
2	Biswas, Jyotibhushan	...	Non-collegiate student, (Roll Cal. N. 75).
3	Ray, Himansukumar	...	Non-collegiate student, (Roll Cal. N. 4).

Experimental Psychology.

CLASS I.

(*In order of merit.*)

1	Sen, Abhaypada	...	Non-collegiate student, (Roll Cal. N. 6).

CLASS II.

(*In order of merit*)

1	Bandyopadhyay, Manindranath	...	Non-collegiate student, (Roll Cal. N. 88).
2	Bhose, Birendranath	...	Non-collegiate student, (Roll Cal N. 86).
3	Sen, Atulchandra	...	Non-collegiate student, (Roll Cal. N. 77).
4	Bandyopadhyay, Raghupati	...	Non-collegiate student, (Roll Cal. N. 94).
5	Bera, Jatindranath	...	Non-collegiate student, (Roll Cal. N. 78).

Passed with distinction.

(In alphabetical order.)

	Acharyyachaudhuri, Jibendrakisor	...	Gauhati Cotton [ ]
	Anjaneyalu, P. S B.	...	Midnapur College.
	Bagchi, Amiyabhushan	...	Non-collegiate student (Rajshahi College).
	Bandyopadhyay, Bimalchandra	...	Bangabasi College.
	,, Gobindalal	...	Ditto.
	,, Sibdhan	...	St. Xavier's College.
	Basak, Jogendrakumar	...	Bankura Wesleyan College.
	Basu, Bibhutibhushan	...	Midnapur College.
	,, Kesabchandra	...	Scottish Churches College.
10	,, Manindranath	...	Non-collegiate student (Scottish Churches College).
	Basumallik, Birendranath	...	Bangabasi College
	Basuray, Rabindranath	...	Scottish Churches College.
	Bhar, Baidyanath	...	City College.
	Bhattacharyya, Dwijendranath	...	Chittagong College.
	,, Gopalkinkar	...	Bankura Wesleyan College
	,, Kalidas	...	St Xavier's College.
	,, Nareschandra	...	Rajshahi College.
	,, Pasupati ..	...	Non-collegiate student (Rajshahi College).
	Bhaumik, Sachindranath ...	...	Non-collegiate student (Vidyasagar College).
20	Chakrabarti, Jatindranath ...	...	Serampur College
	,, Jitendranath ...	...	Rajshahi College.
	Chandaray, Rauendramohan ...	...	Midnapur College.
	Chandra, Makhanlal ...	...	Scottish Churches College.
	Chattopadhyay, Girindrakumar	...	Rajshahi College.
	,, Parbatikinkar ...	...	St. Xavier's College.
	Chattoraj, Kalipada ...	...	St Xavier's College.
	Chaudhuri, Annadacharan ...	...	Rajshahi College.
	,, Debendranath ...	...	Gauhati Cotton College.
	,, Mohitchandra ...	...	Presidency College.
30	,, Praphullachandra ...	...	Rajshahi College.
	,, Ramaprasanna ...	...	Scottish Churches College.
	,, Suhaschandra ...	...	Chittagong College.
	Das, Ramchandra (II) ...	...	City College.
	,, Sudhirnarayan	...	Bangabasi College.
	Datta, Jatindranath	...	Daulatpur Hindu Academy
	De, Gaurmohan	...	Scottish Churches College.
	,, Sarojendranath	...	Ditto.
	Deb, Baradakumar	...	City College.
	,, Ardhendubhusan	...	Scottish Churches College.
40	Dhar, Jyotikumar	...	Non-collegiate student (Roll Cal N. 137).
	Dhol, Ranjitkumar	...	Non-collegiate student (City College)
	Gangopadhyay, Bimalkanta	...	City College.
	,, Haripada	...	Rajshahi College
	,, Rabindrakumar	...	Serampur College.
	Ghosh, Amiyakumar	...	Presidency College.
	,, Nareschandra	...	City College.
	,, Prakaschandra	..	Ripon College.
	,, Sachindrakumar	...	Non collegiate student (Rajshahi College).
	,, Sarojkumar	...	Bangabasi College.
50	Ghoshal, Rasgaur	...	Non collegiate student (Roll Cal. N. 135).
	Goswami, Saileschandra	...	Scottish Churches College.
	Guha, Nagendranath	...	St. Xavier's College.
	Gupta, Kanakendu	...	Bankura Wesleyan College.
	,, Phanibhushan	...	K. N. College, Berhampur.
	Iswarakrishna, S.	...	St. Xavier's College.
	John, Parakel Oommen	...	Serampur College.
	Kamala Prasad	...	Ditto.
	Kundu, Dhirendralal	...	Non-collegiate student (Cooch Bihar Victoria College).
	Lahkar, Chandiram	...	Gauhati Cotton College.
60	Lahiri, Subodhchandra	...	Midnapur College.
	Mahiuddin Ahmed Chaudhuri	...	Presidency College.
	Majumdar, Gobindadas	...	K. N College, Berhampur.
	,, Hirendranath	...	Scottish Churches College.
	,, Sudhansukumar	...	Rajshahi College.
	Mallik, Prabodhkumar	...	Scottish Churches College.
	Maulik, Kiranchandra	...	Presidency College.
	Mitra, Prabhatkumar	...	Non-collegiate student (Ripon College).
	,, Samarendrakumar	...	Scottish Churches College.
	,, Subodhchandra	...	Scottish Churches College.
70	Mukhopadhyay, Batakrishna	...	Bangabasi College.
	,, Bibhutibhushan	...	Presidency College.
	,, Digambar	...	Bankura Wesleyan College.
	,, Durgapada	...	Scottish Churches College.
	,, Kamalapati	...	Ditto.
	,, Malaykumar	...	Hughli College.

	Mukhopadhyay, Mihirkumar	... K. N. College, Berhampur.
	,, Siddheswar	... Non collegiate (student Roll Cal. N. 138).
	Munshi Bazler Rahoman	... Ripon College.
	Pal, Aswinikumar	... Rajshahi College.
80	,, Matilal	... Ditto.
	,, Ramkrishna	... Bankura Wesleyan College.
	Pradhan, Narendranath	... Midnapur College.
	Rauth, Priyanath	... Scottish Churches College.
	Ray, Debendralal	... Rajshahi College.
	,, Mihirbijay	... Presidency College.
	,, Nagendramohan	... Bangabasi College.
	,, Pareschandra	... Rajshahi College.
	,, Paresnath	... Chittagong College.
	,, Sachindranath	... Scottish Churches College.
90	,, Sisirkumar	... Presidency College.
	,, Subimalkumar	... Midnapur College.
	,, Sudhendubhushan	... Scottish Churches College.
	,, Syamapada	... K. N. College, Berhampur.
	Raychaudhuri, Jitendranath	... Rajshahi College.
	,, Lalitmohan	... Presidency College.
	,, Nirmalchandra	... Daulatpur Hindu Academy.
	Saha, Byomkeschandra	... K. N. College, Berhampur.
	Sarkar, Baidyanath	... City College.
	,, Rajkumar	... Bankura Wesleyan College.
100	Sarma, Manikchandra	... Gauhati Cotton College.
	Sen, Prabhatkumar	... St. Xavier's College.
	,, Rabindranath	... Scottish Churches College.
	,, Sailendranath (I)	... City College.
	Sengupta, Nanigopal	... Rajshahi College.
	,, Pannalal	... St. Xavier's College.
	Sil, Bhabanicharan	... Hughli College.
	Sinha, Balailal	... Midnapur College.
	,, Hiranyamohan	... Non-collegiate student (Roll Cal. N. 8).
109	,, Subodhchandra	... St. Xavier's College.

Pass List.

(*In alphabetical order.*)

	Abdul Jawad	... Serampur College.
	Acharyya, Dhirendranath	... Daulatpur Hindu Academy.
	,, Jagannath	... Serampur College.
	,, Manindranath	... Non-collegiate student (Roll Cal. N. 103).
	Adhikari, Kesabchandra	... Scottish Churches College.
	Alexander, T. K	... St. Xavier's College
	Bagchi, Annadamohan	... Gauhati Cotton College.
	,, Ardhendusekhar	... Non-collegiate student (Krishnagar College).
	,, Jagannath	... K. N. College, Berhampur
10	,, Prabhatkumar	... Scottish Churches College.
	,, Purnendubhushan	... Rajshahi College.
	,, Sibnath	... K. N. College, Berhampur
	,, Sudhirchandra	... Non-collegiate student (Roll Cal. N. 129)
	Bandyopadhyay, Abhayapada	... Non-collegiate student (Roll Cal. N 104).
	,, Anathbandhu	... Bankura Wesleyan College.
	,, Balai Ch.	... Scottish Churches College.
	,, Barindranath	... City College.
	,, Bhujangabhushan	... St. Xavier's College.
	,, Birendranath	... Ditto.
20	,, Dhirendranath	... K. N. College, Berhampur.
	,, Haribinay	... Serampur College.
	,, Haripada	... Rajshahi College.
	,, Hemantakumar	... Non-collegiate student (Presidency College).
	,, Hrishikes	... Presidency College.
	,, Jagadis	... Krishnagar College.
	,, Jyotischandra	... Bankura Wesleyan College.
	,, Kamaleswar	... Bangabasi College.
	,, Lakshmikanta	... Serampur College.
	,, Narayanchandra	... Non-collegiate student (City College).
30	,, Panchanan	... Bangabasi College.
	,, Rabindranath	... Scottish Churches College.
	,, Ramaprasad	... Non-collegiate student (Roll Cal. N. 7).
	,, Sanatkumar	... Scottish Churches College.
	,, Subaschandra	... Non-collegiate student (Roll Cal. N. 83).
	,, Surendranath	... City College.
	Barbarua, Kirtichandra	... Gauhati Cotton College.
	Barthakur, Ratneswar	... Ditto.
	Barua, Sibanath	... Ditto.
	Basak, Debendranath	... Scottish Churches College.
40	,, Hrishikes	... Rajshahi College.
	Basu, Akhilkumar	... Ripon College.

	Basu, Bhupendranath	...	Non-collegiate student (City College).
	,, Bimalkanti	...	Scottish Churches College.
	,, Bimalkumar	...	St. Xavier's College.
	,, Debendranath	...	Scottish Churches College.
	,, Dwijendraprasad	...	Non-collegiate student, (Roll Cal. N. 2).
	,, Jatischandra	...	Gauhati Cotton College.
	,, Jitendrabihari	...	City College.
	,, Karalimohan	...	Ripon College.
50	,, Kshudiram	...	Presidency College.
	,, Manmathanath	...	City College.
	,, Narendranath	...	Rajshahi College.
	,, Nirendrakumar	...	Non-collegiate student (Roll Cal N. 177).
	,, Parbatisankar	...	Non-collegiate student (Presidency College).
	,, Rabindranath	...	Non-collegiate student (Roll Cal N. 107).
	,, Ramendranath	...	St. Xavier's College.
	,, Saileschandra	...	Bangabasi College.
	,, Santimay	...	Rajshahi College.
	,, Santoshkumar	...	Bangabasi College.
60	,, Satischandra	...	Midnapur College.
	,, Satyapriya	...	St. Xavier's College.
	,, Subodhkumar	...	Daulatpur Hindu Academy.
	,, Sudhansukumar	...	Non-collegiate student (City College)
	,, Sunilchandra	...	Presidency College.
	,, Sunilkumar	...	Scottish Churches College.
	,, Susilkumar	...	Krishnagar College.
	,, Tulsicharan	...	Bangabasi College.
	Basuchaudhuri Nirmalkrishna	...	Hughli College.
	Bazlul Haq	...	Chittagong College.
70	Bhadra, Abanimohan	...	Rajshahi College.
	,, Atindranath	...	Midnapur College.
	,, Paresnath	...	Serampur College.
	Bhattacharyya, Anadinath	...	Non-collegiate student (Krishnagar College).
	,, Baradanath	...	Non-collegiate student (Rajshahi College).
	,, Bhabanicharan	...	Daulatpur Hindu Academy.
	,, Bibhutibhushan	...	Ripon College.
	,, Chandicharan	...	St. Xavier's College.
	,, Chandrasekhar	...	Ditto.
	,, Charuchandra	...	Non-collegiate student (Krishnagar College).
80	,, Jadunath	...	K. N. College, Berhampur.
	,, Krishnacharan	...	Rajshahi College.
	,, Madhusudan	...	Bankura Wesleyan College.
	,, Nareskumar	...	Rajshahi College.
	,, Panchanan	...	St. Xavier's College
	,, Pramathanath	...	Hughli College.
	,, Sudhirchandra	...	Vidyasagar College.
	Bhaumik, Bibhutibhushan	...	Cooch-Behar Victoria College.
	Bhowal, Dineschandra	...	Midnapur College.
	Bhunia, Sasibhushan	...	Ditto.
90	Bishayi, Pasupati	...	Presidency College.
	Biswas, Atulchandra	...	Midnapur College.
	,, Dhirendranath	...	Daulatpur Hindu Academy.
	,, Haripada	...	K. N. College, Berhampur
	,, Kanailal	...	Non-collegiate student (Roll Cal. N. 105).
	,, Nirmalchandra	...	Krishnagar College.
	,, Sadananda	...	City College.
	Cajee, Theodore	...	St. Xavier's College.
	Chakrabarti, Amulyacharan	...	Non-collegiate student (Rajshahi College)
	,, Becharam	...	Bangabasi College.
100	,, Girindrakumar	...	Non-collegiate student (Roll Cal. N 97).
	,, Jamininath	...	Bankura Wesleyan College.
	,, Haridas	...	City College
	,, Haripada	...	Bankura Wesleyan College.
	,, Kasiprasad	...	Daulatpur Hindu Academy.
	,, Krishnagobinda	...	Bankura Wesleyan College.
	,, Kshitindranath	...	Non-collegiate student (Roll Cal. N. 90)
	,, Mithilakanta	...	Non-collegiate student, Gauhati Cotton College.
	,, Nalinikanta	...	Vidyasagar College
	,, Nidhugopal	...	City College
110	,, Nripendranath	...	Ripon College.
	,, Ramanimohan	...	Non-collegiate student (City College)
	,, Rasiklal	...	Rajshahi College.
	,, Surendranath	...	Non-collegiate student, (Roll Cal. N. 5).
	,, Susilchandra	...	Rajshahi College.
	,, Tareschandra	...	Vidyasagar College.
	,, Trilokes	...	Bankura Wesleyan College.
	Chattopadhyay, Anilbaran	...	Bangabasi College.
	,, Bagalananda	...	St. Xavier's College.
	,, Bajrakumar	...	Non-collegiate student (Roll Cal. N. 76)
120	,, Bholanath	...	Daulatpur Hindu Academy.
	,, Bimanbihari	...	Scottish Churches College.
	,, Birendramohan	...	St. Xavier's College.
	,, Chandranath	...	Non-collegiate student (St. Xavier's College).

	Chattopadhyay, Gopinimohan	...	Bangabasi College.
	,, Gurudas	...	Non-Collegiate Student, Roll Cal. N. 74.
	,, Hiralal	...	City College.
	,, Kanailal	...	Ditto.
	,, Khagendranath	...	Non-Collegiate Student, Roll Cal. N. 114.
	,, Kirankumar	...	Bangabasi College.
130	,, Manibhushan	...	St Xavier's College.
	,, Nalinbihari	...	City College.
	,, Nalinikanta	...	Daulatpur Hindu Academy.
	,, Paresnath	...	Bangabasi College.
	,, Paritosh	...	St. Xavier's College.
	,, Ramanimohan	...	Scottish Churches College
	,, Satyananda	...	Ditto.
	,, Sailendranath	...	Bangabasi College.
	,, Sailkumar	...	St. Xavier's College.
	,, Saratkumar	...	Bankura Wesleyan College.
	,, Subodhchandra	...	Non-Collegiate Student, Roll Cal N. 117.
140	,, Sudhireskumar	...	City College.
	,, Suhridkumar	...	Non-Collegiate Student (K. N. College, Berhampur).
	Chaudhuri, Bimalendralal	...	K. N. College, Berhampur.
	,, Brajakisor	...	St. Xavier's College.
	,, Chintaharan	...	Rajshahi College.
	,, Hemendranarayan	...	Non-Collegiate Student, Roll Cal. N. 119.
	,, Jatischandra	...	Ditto Roll Cal. N. 93.
	,, Jnanendranath	...	Bankura Wesleyan College.
	,, Maniudralal	...	Chittagong College.
150	,, Niradbaran	...	St. Xavier's College.
	,, Subodhkumar	...	Rajshahi College.
	,, Suroschandra	...	Ditto.
	Dalui, Kartikchandra	...	Bangabasi College.
	Dan, Girijakumar	...	Non-Collegiate Student, Roll Cal. N. 121.
	Das, Asutosh	...	K. N. College, Berhampur.
	,, Digindrachandra	...	Vidyasagar College.
	,, Girindramohan	...	St. Xavier's College.
	,, Gopiballabh	...	Rajshahi College.
	,, Jagadischandra	...	St. Xavier's College.
160	,, Jaladhar	...	Non-Collegiate Student (City College).
	,, Jnanendranath	...	K. N. College, Berhampur.
	,, Narayanprasad	...	Chittagong College.
	,, Nirmalchandra	...	City College.
	,, Nirmalkumar	...	Scottish Churches College.
	,, Prabhatkusum	...	City College.
	,, Praphullakumar	...	Vidyasagar College.
	,, Pratulchandra	...	St. Xavier's College.
	,, Rabindranath	...	Serampur College.
	,, Sibendranath	...	Daulatpur Hindu Academy.
170	,, Sibkumar	...	St. Xavier's College.
	,, Sisirkumar	...	K. N. College, Berhampur.
	,, Sudhansukumar	...	Bankura Wesleyan College.
	,, Tarabhushan	...	Rajshahi College.
	Dasgupta, Amulyachandra	...	K. N. College, Berhampur.
	,, Aswinikumar	...	Chittagong College.
	,, Atulananda	...	Rajshahi College.
	,, Debendranath	...	Ditto.
	,, Hirendranath	...	Bankura Wesleyan College
	,, Jyotishchandra	...	Daulatpur Hindu Academy.
180	,, Krishnaprasad	...	Non-Collegiate Student (Presidency College).
	,, Prabodhchandra	...	St. Xavier's College.
	,, Premtosh	...	City College.
	Datta, Dilipkumar	...	St. Xavier's College.
	,, Haripada	...	Non-Collegiate Student (Scottish Churches College).
	,, Jitendranath	...	Bangabasi College.
	,, Jyotibhushan	...	Serampur College.
	,, Kanakchandra	...	Gauhati Cotton College.
	,, Naliniranjan	...	St. Xavier's College.
	,, Saurendramohan	...	K. N. College, Berhampur.
190	Duttachaudhuri, Rebatikanta	...	Rajshahi College.
	,, Sachindrakumar	...	Scottish Churches College
	,, Sarojmohan	...	Midnapur College.
	Dattagupta, Nilratan	...	Gauhati Cotton College.
	Dayal, Himansumohan	...	Bankura Wesleyan College.
	De, Bijaylal	...	Vidyasagar College.
	,, Harigopal	...	City College
	,, Jagatbandhu	...	Krishnagar College.
	,, Murarimohan	...	Cooch-Behar Victoria College
	,, Panchulal	...	Gauhati Cotton College.
200	,, Prabhapada	...	Presidency College.
	,, Sambhunath	...	Non-Collegiate Student, Roll Cal. N. 115.
	Deb, Kshitischandra	...	Rajshahi College.
	,, Sibasundar	...	Presidency College.
	,, Srischandra	...	Cooch-Behar Victoria College.

	Deb, Susilchandra	...	Rajshahi College.
	Deka, Padmakanta	...	Gauhati Cotton College.
	Dhar, Harendrabhushan	...	K. N. College, Berhampur.
	,, Prasannakumar	...	Chittagong College.
	Ghosh, Amiyakumar	...	Non-Collegiate Student (Scottish Churches College)
210	,, Amiyalata	...	Scottish Churches College
	,, Anilkumar	...	Non-Collegiate Student (Daulatpur Hindu Academy).
	,, Asutosh	...	St. Xavier's College.
	,, Binodbihari	...	Non-Collegiate Student (Daulatpur Hindu Academy).
	,, Birendranath	...	Daulatpur Hindu Academy.
	,, Bishnucharan	...	Non-Collegiate Student (Presidency College).
	,, Dhirendranath	...	Serampur College.
	,, Gopalchandra	...	St. Xavier's College.
	,, Haripada	...	Presidency College.
	,, Jitendranath	...	Scottish Churches College.
220	,, Kalibar	...	Rajshahi College.
	,, Krishnakisor	...	Non-Collegiate Student (City College).
	,, Narendranath	...	Non-Collegiate Student, Roll Cal N. 116.
	,, Nripatinath	...	City College.
	,, Sachindranath	...	St. Xavier's College.
	,, Sailendranath	...	Daulatpur Hindu Academy.
	,, Sambhunath	...	St. Xavier's College.
	,, Sasadhar	...	Ditto.
	,, Sisirkumar	...	City College.
	,, Sudhirchandra	...	Ditto.
230	,, Sudhirkumar	...	Rajshahi College.
	,, Sunilkrishna	...	Scottish Churches College.
	Ghoshal, Apurbakrishna	...	Non-Collegiate Student (City College).
	,, Panchanan	...	Non-Collegiate Student, Roll Cal. N. 95.
	Ghoshbarman, Kalidas	...	Daulatpur Hindu Academy.
	Ghoshdastidar, Rabindranath	...	Midnapur College.
	Goswami, Gokulchandra	...	Gauhati Cotton College.
	,, Jagadananda	...	Non-Collegiate Student (K. N. College, Berhampur).
	Guha, Churenducharan	...	Non-Collegiate Student (Cooch-Behar Victoria College).
	,, Kanakchandra	...	Bankura Wesleyan College.
240	,, Kiranchandra	...	Ditto.
	,, Nakuleswar	...	City College.
	Gupta, Amiyabhushan	...	Daulatpur Hindu Academy.
	,, Binayendrakisor	...	Bangabasi College.
	,, Harigopal	...	Serampur College
	,, Kalamapati	...	Ripon College.
	,, Kiranchandra	...	Daulatpur Hindu Academy.
	,, Purnendu	...	Hughli College.
	,, Subodhchandra	...	Cooch-Behar Victoria College.
	,, Tarikumar	...	K. N. College, Berhampur.
250	Hajra, Sachindrachandra	...	Bankura Wesleyan College.
	Jana, Asutosh	...	Bangabasi College.
	,, Jaykrishna	...	City College.
	,, Rajanikanta	...	Midnapur College.
	,, Sureschandra	...	Non-Collegiate Student, Roll Cal. N. 81.
	K. V. Subba Rao	...	Non-Collegiate Student (Vidyasagar College).
	Kar, Madanmohan	...	Midnapur College.
	Karmakar, Praphullachandra	...	Serampur College.
	Khamaru, Birajabhushan	...	K. N. College, Berhampur.
	Khan, Radharaman	...	St. Xavier's College.
260	Khasnabis, Sureschandra	...	Bangabasi College.
	Kumar, Pramodendranarayan	...	Non-Collegiate Student (Cooch-Behar Victoria College).
	Kundu, Narendranath	...	Midnapur College.
	Laha, Panchanan	...	Serampur College.
	Lahiri, Akhilkanta	...	Rajshahi College.
	,, Jasodanandan	...	Non-Collegiate Student (Rajshahi College).
	Mahanta, Lakshminarayan ...	...	Krishnagar College.
	Maitra, Ardhendusekhar ...	...	Rajshahi College.
	,, Harihar ...	...	Non-Collegiate Student (Ripon College).
	,, Hemendranath ...	...	Rajshahi College.
270	,, Jagadindranath ...	...	Vidyasagar College.
	Majumdar, Bibhutiranjan ...	...	Rajshahi College.
	,, Bhubanmohan ...	...	K. N. College, Berhampur.
	,, Debendranath ...	...	Rajshahi College.
	,, Jagadindranath ...	...	Krishnagar College.
	,, Jitendralal ...	...	Daulatpur Hindu Academy.
	,, Kabindrakumar ...	...	Cooch-Behar Victoria College.
	,, Manimohan ...	...	Rajshahi College.
	,, Manindranath ...	...	Scottish Churches College.
	,, Satyendramohan ...	...	St. Xavier's College.
280	Mallik, Baidyanath ...	...	City College.
	,, Bikaschandra ...	...	Non-Collegiate Student, Roll Cal. N. 79.

	Malik, Sachindranath	.. Non-Collegiate Student, Roll Cal N 122.
	Mandal, Pramadabhushan	... Rajshahi College.
	Manna, Debendranath	... Midnapur College.
	Md. Amir Ali	... Non-Collegiate Student (Rajshahi College).
	Md. Faimuddin	... Non-Collegiate Student, Roll Cal. N. 139.
	Md Mokaad Ali	... Presidency College.
	Md Osman Ali	... Non Collegiate student (Rajshahi College).
	Md. Tahir Borbora	... Gauhati Cotton College.
290	Meerza Jawan Bukht	... Daulatpur Hindu Academy.
	Mitra, Atindramohan	... St. Xavier's College.
	,, Binaykumar	... Hughli College.
	,, Dhaneschandra	... Scottish Churches College.
	,, Durgacharan	.. City College.
	,, Dwijendralal	... Scottish Churches College.
	,, Kalipada	... Non-Collegiate Student (K. N. College, Berhampur).
	,, Kasinath	... St. Xavier's College.
	,, Nareschandra	... City College.
	,, Niharchandra	... Ditto.
300	,, Prabhatkumar	... St. Xavier's College.
	,, Praphullakumar	... Bankura Wesleyan College
	,, Purnachandra	... Bangabasi College.
	,, Rabichhabi	... St. Xavier's College.
	,, Ramendrakrishna	... Vidyasagar College.
	,, Sachindrakumar	... Ditto.
	,, Sanatkumar	... City College.
	,, Subodhkumar	... Vidyasagar College.
	,, Sudhirkrishna	... Ripon College.
	Modak, Sudirkumar	... Rajshahi College.
310	Muhammad Monsur Rahman	... Ditto.
	Mukhopadhyay, Amalkumar	... Scottish Churches College.
	,, Amarprasad	... Ditto.
	,, Amiyakumar	... Ditto.
	,, Ardhendusekhar	... Rajshahi College.
	,, Benimadhab	... City College.
	,, Bhupendranath	... Bankura Wesleyan College.
	,, Birajacharan	... City College.
	,, Birendranath	... Vidyasagar College.
	,, Chandrakumar	... Daulatpur Hindu Academy.
320	,, Debendranath	... K. N. College, Berhampur.
	,, Dwijendranath	... City College.
	,, Indubhushan	... Rajshahi College.
	,, Kiranchandra	... St. Xavier's College.
	,, Nirapada	... Krishnagar College.
	,, Nishibhushan	... Non-Collegiate Student, Roll Cal. N. 123.
	,, Nrityagopal	.. Krishnagar College.
	,, Panchugopal	... Rajshahi College
	,, Panchugopal	... Serampur College.
	,, Parameswar	... Non-Collegiate Student, Roll Cal. N 112.
330	,, Prabhaschandra	... Ripon College.
	,, Rajraj	... Non-Collegiate Student, Roll Cal. N 10.
	,, Ramkrishna	... Bankura Wesleyan College.
	,, Sarojkumar	... Ripon College.
	,, Satiprasad	... Rajshahi College.
	,, Satischandra	... Non-Collegiate Student (Ripon College)
	,, Sisirkumar	... Scottish Churches College.
	,, Sudhirchandra	... Bankura Wesleyan College.
	,, Susilkumar	... Rajshahi College.
	,, Umapada	... K N. College, Berhampur.
340	Mukhoti, Parsanath	... Bankura Wesleyan College.
	Nag, Bimalchandra	... City College.
	,, Harendrakumar	... Ditto.
	Nath, Rasmohan	... Chittagong College.
	Nurul Huda Khandkar	... Non-Collegiate Student, Roll Cal. N. 106.
	Pal, Bishnudas	... St. Xavier's College
	,, Jitendranath	... Rajshahi College.
	,, Krishnadas	... Serampur College.
	,, Nakuleswar	... Rajshahi College.
	,, Radhakrishna	... Non-Collegiate Student, Roll Cal N. 113.
350	,, Santoshkumar	... St. Xavier's College.
	,, Subalchandra	... K. N. College, Berhampur.
	Patnaik, Nimaiballabh	... Ripon College.
	Patra, Bhupendranath	... Midnapur College.
	Peters, Charles S.	... Chittagong College.
	Ram Narayan Lal	... Scottish Churches College.
	Ray, Anathnath	... Ditto.
	,, Chinmay	... K. N. College, Berhampur.
	,, Chinmaykumar	... Non-Collegiate Student (St. Xavier's College)
	,, Harendranath	... Non-Collegiate Student, (Rajshahi College).
360	,, Hemantakumar	... K. N. College, Berhampur.
	,, Hrishikes	... Rajshahi College
	,, Jagadisnarayan	... Daulatpur Hindu Academy.

	Ray, Karunamay	...	K. N. College, Berhampur
	,, Maniklal	...	Scottish Churches College.
	,, Nagendrakumar	...	Rajshahi College.
	,, Niradkumar	...	City College.
	,, Nityaranjan	...	K. N. College, Berhampur.
	,, Nripendranath	...	City College
	,, Phanibhushan	...	Non-Collegiate Student (Rajshahi College)
370	,, Prabhatkumar	...	K. N. College, Berhampur
	,, Prabodhkumar	...	City College.
	,, Rabindranath	...	Ditto.
	,, Rabindranath	...	K. N. College, Berhampur.
	,, Satischandra	...	Presidency College.
	,, Satyendralal	...	Krishnagar College.
	,, Sudhindranath	...	Non-Collegiate Student, Roll Cal N. 141.
	,, Sudhirchandra	...	Bangabasi College.
	Raychaudhuri, Dhirendranath	...	Presidency College
	,, Jagatchandra	...	Scottish Churches College.
380	,, Jatindramohan	...	Non-Collegiate Student (Ripon College)
	,, Kumarchandra	...	St. Xavier's College.
	,, Nikhilmay	...	Ditto.
	,, Prasun	...	Rajshahi College.
	Raymanlik, Amiyabhushan	...	Non-Collegiate Student (Ripon College).
	Rudra, Sachindranath	...	Presidency College.
	Sadhukhan, Dhirendranath	...	Hughli College.
	Saha, Harilal	...	City College
	,, Jadablal	...	Bangabasi College.
	,, Nagarbasi	...	Cooch-Behar Victoria College.
390	,, Prasannakumar	...	Non-Collegiate Student (City College).
	,, Radhasyam	...	Bangabasi College.
	Samaddar, Himansubhushan	...	Krishnagar College.
	Sanyal, Ardhendusundar	...	Rajshahi College.
	,, Dinanath	...	Ditto.
	,, Jagabandhu	...	Presidency College.
	,, Pareschandra	...	Non-Collegiate Student (Rajshahi College).
	,, Pasupati	...	Bankura Wesleyan College.
	,, Siddhinath	...	St. Xavier's College.
	Sar, Nagendranath	...	Daulatpur Hindu Academy.
400	Saraswati, Atulchandra	...	Gauhati Cotton College.
	Sarkar, Akshaykumar	...	Vidyasagar College.
	,, Bhujangabhushan	...	K. N. College, Berhampur.
	,, Indhubhusan	...	Daultpur Hindu Academy.
	,, Jagadischandra	...	Non-Collegiate Student, Roll. Cal N 1.
	,, Labanyakumar	...	City College.
	,, Nagendramohan	...	Scottish Churches College.
	,, Phanibhushan	...	Rajshahi College.
	,, Sudhansubhushan	...	Bangabasi College.
	Sen, Amiyakumar	...	K. N College, Berhampur.
410	,, Asitchandra	...	Non-Collegiate Student (Chittagong College).
	,, Binayak	...	K. N. College, Berhampur.
	,, Bireswar	...	Rajshahi College.
	,, Chittaranjan	...	Cooch-Behar Victoria College.
	,, Dinabandhu	...	City College.
	,, Girijanath	...	Scottish Churches College.
	,, Girischandra	...	Non-Collegiate Student, Roll Cal. N. 128.
	,, Jitendranath	...	Cooch Behar Victoria College.
	,, Jogendranath	...	Bangabasi College.
	,, Monoranjan	...	Non-Collegiate Student (Daulatpur Hindu Academy).
420	,, Manujendranath	...	Scottish Churches College.
	,, Nripendrachandra	...	Daulatpur Hindu Academy.
	,, Pareschandra	...	Vidyasagar College.
	,, Pritibhushan	...	St. Xavier's College.
	,, Punyabrata	...	Scottish Churches College.
	,, Sambhunath	...	Non-Collegiate Student (City College)
	,, Saradindukumar	...	Presidency College.
	,, Sripaticharan	...	Scottish Churches College.
	,, Subratakumar	...	St. Xavier's College.
	,, Sukumar	...	Rajshahi College.
430	,, Susilkumar	...	Non-Collegiate Student, Roll Cal. N. 80.
	Sengupta, Amritalal	...	K. N. College, Berhampur.
	,, Bhupendranath	...	Non-Collegiate Student, Roll Cal. N. 100.
	,, Manindramohan	...	Daulatpur Hindu Academy.
	,, Muraripohan	...	Non-Collegiate Student (Ripon College).
	,, Nirmalkumar	...	City College.
	,, Rabindranath	...	Vidyasagar College.
	,, Rajendralal	...	Daulatpur Hindu Academy.
	,, Subodhchandra	...	Non-Collegiate Student (Presidency College)
	,, Subodhchandra	...	Rajshahi College.
440	,, Suroschandra	...	Presidency College.
	Set, Balaichand	...	Bangabasi College.
	,, Krishnachandra	...	City College.
	Shaikh Abdul Amin	...	Krishnagar College.

	Sikdar, Nripendranath	...	Non-Collegiate Student (Rajshahi College)
	Sil, Prahladchandra	...	Hughli College.
	,, Sadananda	...	Ditto.
	Sinha, Bimalacharan	...	St. Xavier's College.
	,, Brajeschandra	...	K. N. College, Berhampur
	,, Ganeschandra	...	Non-Collegiate Student (City College).
480	,, Khagendralal	...	Chittagong College.
	,, Manindranath	...	City College.
	,, Prabhatkumar	...	Ditto.
	,, Sudhirkrishna	...	Non-Collegiate Student (City College)
	,, Tridiboschandra	...	Non-Collegiate Student, Roll. Cal. N. 111.
	Sinharay, Samarendranath	...	Non-Collegiate Student (City College).
	Talukdar, Nagendranath	..	Rajshahi College.
	Tandon, Chiranjiba	...	Vidyasagar College.
	Tribedi, Subhendusundar	...	Presidency College
459	Varughese, V.	...	Serampur College

SENATE HOUSE, *the 15th July, 1926.* A. C. BOSE, *Controller of Examinations.*

ORDERS BY THE HON'BLE THE VICE-CHANCELLOR AND SYNDICATE OF THE CALCUTTA UNIVERSITY.

THE undermentioned candidates are declared to have passed the B. Com. Examination held in May 1926 :—

FIRST DIVISION.

(*In order of merit.*)

1	Kharag Bahadur	...	University P. G. A., Commercial Department, Roll Cal. N. 40.
2	Ramachandran, K. S.	...	Krishnath College, Berhampur, Commercial Department.
3	Kotra, Satyanarayana Murty	...	University P. G. A., Commercial Department, Roll Cal. N. 24.

SECOND DIVISION

(*In alphabetical order.*)

	Aiyar, Ramaswami	...	Krishnath College, Berhampur, Commercial Department.
	Bakshi, Mohunimohan	...	Ditto.
	Bandyopadhyay, Sachindranath	...	University P. G. A., Commercial Department, Roll Cal. N. 48
	,, Santoshkumar	...	University P. G. A., Commercial Department, Roll Cal. N 31.
	Chakrabarti, Abanikanta	...	Krishnath College, Berhampur, Commercial Department.
	Chattopadhyay, Bijalibhushan	...	Ditto.
	,, Prabodhkumar	...	University P. G. A., Commercial Department, Roll Cal. N. 76.
	Chaudhuri, Abhayapada	...	Krishnath College, Berhampur, Commercial Department.
	,, Sudhansuchandra	...	University P. G. A., Commercial Department, Roll Cal. N. 41.
10	Das, Anilkrishna	...	University P. G. A., Commercial Department, Roll Cal. N. 2.
	,, Gopeschandra	...	Krishnath College, Berhampur, Commercial Department.
	,, Jnanendranath	...	Ditto.
	,, Nitaichand	...	University P. G. A., Commercial Department, Roll Cal. N 78.
	Dasgupta, Manindrachandra	...	Krishnath College, Berhampur, Commercial Department, Roll Ber N. 8.
	,, Santoshkumar	...	University P. G. A., Commercial Department, Roll Cal. N. 16.
	,, Upendranath	...	Krishnath College, Berhampur, Commercial Department.
	Datta, Taraprasanna	...	University P. G A, Commercial Department, Roll Cal. N. 77.
	Dhar, Ushakanta	...	Krishnath College, Berhampur, Commercial Department
	Ghosh, Surendrakumar	...	Krishnath College, Berhampur, Commercial Department, Roll Ber. N. 3.
20	Goswami, Debikumar	...	University P. G. A., Commercial Department, Roll Cal. N. 67.

	Guha, Pramodkanta	...	University P. G. A., Commercial Department Roll Cal. N. 64.
	Guhathakurta, Rasbihari	...	Krishnath College, Berhampur, Commercial Department, Roll Ber. N. 4.
	Iyer, K. N. Ramakrishen	...	University P. G. A., Commercial Department, Roll Cal. N. 83.
	Jha, Indusekhar	...	University P. G. A., Commercial Department, Roll Cal. N. 61.
	Kesavan, T. P.	...	University P. G. A., Commercial Department, Roll Cal. N. 53.
	Krishnan, K. S	...	University P. G. A., Commercial Department, Roll Cal. N. 74.
	Lahiri, Jogendrachandra	...	Krishnath College, Berhampur, Commercial Department.
	Lala, Sisirkumar	...	University P. G. A., Commercial Department, Roll Cal N. 12.
	Mukhopadhyay, Sunilkumar	...	Krishnath College, Berhampore, Commercial Department.
30	,, Susilchandra	...	University P. G. A., Commercial Department, Roll Cal. N. 65.
	Padhi, Brajamohan	...	Krishnath College, Berhampur, Commercial Department.
	Pal, Satischandra	...	University P G. A., Commercial Department, Roll Cal. N. 29.
	Ramasubramanian, S. R.	...	University, P. G. A., Commercial Department, Roll Cal. N 52.
	Ray, Upendranath	...	K. N. College, Berhampur, Commercial Department, Roll Ber. N. 1.
	Saha, Kshitischandra	...	Krishnath College, Berhampur, Commercial Department.
	Sarkar, Jnaneschandra	...	Ditto.
	Sengupta, Birendranath	...	Ditto.
	Sitaram, K S.	...	University P. G. A., Commercial Department, Roll Cal N. 51.
	Thakur, Tariniprasad	...	University P. G. A., Commercial Department, Roll Cal. N. 59
40	Zulfikar Ali	...	Krishnath College, Berhampur, Commercial Department.

A. C. BOSE, *Controller of Examinations.*

SENATE HOUSE, *the 15th July, 1926.*

ORDERS BY THE HON'BLE THE VICE-CHANCELLOR AND SYNDICATE OF THE CALCUTTA UNIVERSITY.

THE undermentioned candidates are declared to have passed the Final M. B. Examination, Part II, held in May 1926 :—

(Arranged alphabetically.)

	Abdul Jabbar	...	Medical College, Calcutta.
	Abdur Rahman	...	Carmichael Medical College, Belgachia.
	Ahmed Hossain	...	Medical College, Calcutta.
	Ash, Krishnadhan	...	Ditto.
	Bandyopadhyay, Anathnath	...	Carmichael Medical College, Belgachia.
	,, Balaram	...	Medical College, Calcutta
	,, Biswesswar	...	Ditto.
	,, Chunilal	...	Ditto.
	,, Indubhushan	...	Ditto.
10	,, Kaligati	...	Ditto.
	,, Krishnadhan	...	Ditto.
	,, Narayanchandra	...	Carmichael Medical College, Belgachia.
	,, Sailaschandra	...	Ditto.
	,, Santoshkumar	...	Ditto.
	Banik, Bhabeschandra	...	Carmichael Medical College, Belgachia.
	Barat, Satyacharan	...	Medical College, Calcutta.
	Basu, Bholanath	...	Ditto.
	,, Bidhubhushan	...	Ditto.
	,, Chandramadhab	...	Ditto.
20	,, Mohinimohan	...	Ditto.
	,, Nanigopal	...	Carmichael Medical College, Belgachia.
	,, Prabhaschandra	...	Medical College, Calcutta.
	,, Suhrid	...	Carmichael Medical College, Belgachia.
	Bhattacharyya, Jogendranath	...	Medical College, Calcutta
	,, Nalinikanta	...	Carmichael Medical College, Belgachia.
	,, Satyabrata	...	Medical College, Calcutta.
	,, Taranath	...	Ditto.

	Chakrabarti, Bijaypada	...	Carmichael Medical College, Belgachia
	,, Jagadischandra	...	Ditto.
30	,, Sachindranath	...	Medical College, Calcutta.
	,, Saradindu	...	Ditto.
	,, Sudhirkumar	...	Carmichael Medical College, Belgachia
	Chandra, Jugalkisor	...	Ditto.
	Chattopadhyay, Bhupendrakumar	...	Medical College, Calcutta.
	,, Kunjalal	...	Ditto.
	,, Sachindranath	...	Ditto.
	,, Sailendranath	...	Ditto.
	,, Santoshkumar	...	Ditto
	Chaudhuri, Aswinikumar	...	Carmichael Medical College, Belgachia.
40	,, Hirendrakumar	...	Ditto.
	,, Saileschandra	...	Medical College, Calcutta.
	,, Satischandra	...	Carmichael Medical College, Belgachia.
	Das, Debendranath	...	Ditto.
	,, Dinanath	...	Medical College, Calcutta.
	,, Praphullakumar	...	Ditto
	Dasgupta, Sudhirchandra	...	Ditto.
	Datta, Atulchandra	...	Carmichael Medical College, Belgachia.
	Datta, Krishnakisor	...	Medical College, Calcutta.
	,, Sailendranath	...	Ditto.
50	,, Satyacharan	...	Carmichael Medical College, Belgachia.
	,, Satyendranath	...	Ditto.
	Dan, Jaharlal	...	Medical College, Calcutta
	De, Nripendranath	...	Ditto.
	,, Surendranath	...	Carmichael Medical College, Belgachia.
	Deb, Jatischandra	...	Medical College, Calcutta.
	Gangopadhyay, Nandadulal	...	Carmichael Medical College, Belgachia.
	Ghosh, Chaitnyakinkar	...	Ditto.
	,, Krishnaprasad	...	Ditto.
	,, Nrisinhaprasad	...	Medical College, Calcutta.
60	,, Santoshkumar	...	Ditto.
	,, Sureschandra	...	Carmichael Medical College, Belgachia.
	Gobindaprasad	...	Medical College, Calcutta.
	Guha, Rasaranjan	...	Carmichael Medical College, Belgachia.
	Gupta, Hrishikes	...	Medical College, Calcutta.
	,, Phanibhushan	...	Carmichael Medical College, Belgachia.
	,, Subodhchandra	...	Ditto
	Kameswar Prasad	...	Medical College, Calcutta.
	Kundu, Sudhirchandra	..	Carmichael Medical College, Belgachia.
	Mahammad Ismail Tarafdei	...	Medical College, Calcutta.
70	Mazherul Haque	...	Ditto.
	Md. Bozlur Rahman	...	Ditto.
	Misra, Jatindranath	...	Carmichael Medical College, Belgachia.
	Mitra, Baruneschandra	...	Medical College, Calcutta.
	,, Durgadas	...	Ditto.
	,, Siddheswar	...	Ditto.
	Mukhopadhyay, Bishnupada	...	Ditto.
	,, Chandicharan	...	Carmichael Medical College, Belgachia.
	,, Durgadas	...	Ditto.
	,, Jogeschandra	...	Ditto.
80	,, Kanailal	...	Ditto.
	,, Kshitischandra	...	Ditto.
	Nandi, Arunkumar	...	Medical College, Calcutta.
	,, Jatischandra	...	Carmichael Medical College, Belgachia.
	Nurur Rahman	...	Ditto.
	Pal, Jogendranath	...	Medical College, Calcutta
	,, Nirmalchandra	...	Ditto.
	,, Rudrendrakumar	...	Ditto.
	Ray, Anilkumar	...	Ditto.
	,, Atulchandra	...	Ditto.
90	,, Biswaranjan	...	Ditto.
	,, Durgapada	...	Carmichael Medical College, Belgachia.
	,, Hariprasanna	...	Ditto.
	,, Kshetramohan	...	Medical College, Calcutta.
	,, Manoranjan	...	Carmichael Medical College, Belgachia.
	,, Narayanchandra	...	Medical College, Calcutta.
	,, Subodhchandra	...	Ditto.
	Sarbadhikari, Kshitischandra	...	Ditto.
	Samanta, Pramathanath	...	Carmichael Medical College, Belgachia.
	Sanyal, Sudhirnath	...	Medical College, Calcutta.
100	Sarkar, Aswinikumar	...	Ditto.
	,, Kiranchandra	...	Ditto.
	Sen, Asitaranjan	...	Carmichael Medical College, Belgachia.
	,, Bhabendrakumar	..	Ditto
	,, Prakaschandra	...	Medical College, Calcutta.
	Sengupta, Daibakinandan	...	Ditto.
	,, Kshitischandra	...	Carmichael Medical College, Belgachia.
	Sinha, Dwijendranath	...	Ditto.
	,, Kirankumar	...	Medical College, Calcutta.
	,, Saurendranath	...	Carmichael Medical College, Belgachia

110	Stevens, R. G. S.	...	Medical College, Calcutta.
111	Syed Abdul Ali	...	Ditto.

The undermentioned candidates are declared to have passed in Hygiene only of the Final M. B. Examination, Part II, held in May 1926 :—

	Bandyopadhyay, Baidyanath	...	Medical College, Calcutta.
	,, Binayakkumar	...	Carmichael Medical College, Belgachia.
	,, Birendranath	...	Medical College, Calcutta.
	,, Jogeschandra, I	...	Ditto
	Basu, Kamaleschandra	...	Carmichael Medical College, Belgachia
	Bhattacharyya, Pramadasankar	...	Medical College, Calcutta.
	Das, Becharam	...	Ditto.
	,, Kanailal	...	Carmichael Medical College, Belgachia.
	,, Prabodhchandra	...	Medical College, Calcutta.
10	De, Dwijendrakrishna	...	Ditto.
	Domajumdar, Raimohan	...	Ditto.
	Ghosh, Kaliprasad	...	Ditto.
	,, Kanailal	...	Carmichael Medical College, Belgachia.
	,, Sudhirkumar	...	Medical College, Calcutta.
	Gupta, Amulendu	...	Medical College, Calcutta.
	,, Nalinbihari	...	Ditto.
	,, Subodhchandra	...	Ditto.
	Mitra, Nareschandra	...	Carmichael Medical College, Belgachia.
	Mukhopadhyay, Bhupendranath	...	Medical College, Calcutta.
20	,, Durgaranjan	...	Ditto.
	,, Pannalal	...	Carmichael Medical College, Belgachia.
	Pakrasi, Mohitkumar	...	Medical College, Calcutta
	Ray, Sudhindranath	...	Ditto.
	Sarkar, Sudhansulal	...	Ditto.
	Sen, Amulyakumar	...	Ditto.
	,, Rangalal	...	Ditto.
	,, Subodhkumar	...	Ditto.
	Sengupta, Abaniswar	...	Carmichael Medical College, Belgachia.
	Sinha, Amarkrishna	...	Medical College, Calcutta
30	Vedachalam, K. S.	...	Ditto.

The undermentioned candidates are declared to have passed in Jurisprudence only of the Final M. B. Examination, Part II, held in May 1926—

(Arranged alphabetically.)

	Bandyopadhyay, Manindranath	...	Carmichael Medical College, Belgachia.
	Datta, Sudhirkumar	...	Medical College, Calcutta.
	Gogai Batrischandra	...	Ditto.
	Hajra, Sasankasekhar	...	Ditto.
	Palchaudhuri, Birendrakumar	...	Ditto.
6	Sil, Kamalkrishna	...	Carmichael Medical College, Belgachia.

A. C. BOSE, *Controller of Examinations.*

SENATE HOUSE, *the 15th July 1926.*

The Calcutta Gazette

THURSDAY, JULY 15, 1926.

PART II.

Advertisements.

LAND SALE NOTICE.

Advertisement of Sale.

NOTICE is hereby given that the undermentioned plots of land, no longer required by Government, situated along the Eastern Bengal Railway, in the district of Mymensingh, will be put up to sale at 1 o'clock on Friday, the 20th August 1926.

The purchasers of the several plots of land will be subject to the following conditions :—

1st.—The purchaser will have no power to make any excavations on the land nearer than fifteen feet from the railway boundary, or to plough the land nearer than three feet from the same.

2nd.—If the amount of purchase-money does not exceed Rs. 100, the whole amount should be paid down at once.

3rd.—If the amount of purchase-money exceeds Rs. 100, one-fourth of the amount must be immediately deposited. If the balance be not paid by noon of the fifteenth day after the sale, reckoning the day of sale as one, or if that day be a close holiday, then by noon of the first succeeding office day, the sale shall be cancelled, the sum deposited being forfeited to Government, and the lot again put up to sale at the risk of the defaulting purchaser, after issue of advertisement as in the case of original sale.

4th.—The plots of land will be sold revenue free to the highest bidders.

5th.—The sale will become final on receipt by the Collector of the orders of the Commissioner confirming it and a regular conveyance will then be granted to the purchasers

Consecutive lot No.	Name of district.	Pargana and mauza.	Number of mile on which land is situate.	Situated on which side of the railway.	Approximate area of lot in acres and decimals.	Land excluded from sale from each lot.		Commencement and termination of lot.	Boundary of lot.
						Reasons for exclusion.	Acres and decimals.		
1	2	3	4	5	6	7		8	9
1	Mymensingh	Pargana Alapsingh, villages Baizan and Gobindaganj.	...	Southern...	2·251	....		...	*North*—By the remaining portion of settlement plot No. 154 *South*—By portion of the settlement plots Nos. 203, 648, 192, 190, 191, 171, 170, 169 146, 165 and 163. *East*—By settlement plot No. 203. *West*—By the remaining portion of plots Nos 162, 161 and 159

H. J TWYNAM, Collector

Mymensingh, the 6th July 1926.

IMPERIAL BANK OF INDIA.

Statement of the affairs of the Imperial Bank of India on the 2nd July 1926.

LIABILITIES.

	Rs.	A.	P.
Subscribed Capital	11,25,00,000	0	0
Capital paid up	5,62,50,000	0	0
Reserve	4,82,50,000	0	0
Public Deposits	31,29,51,000	0	0
Other Deposits	74,60,30,000	0	0
Loans against securities per contra	.....		
Loans from the Government of India under section 20 of the Paper Currency Act, against Inland bills discounted and purchased per contra	.....		
Contingent liabilities	.....		
Sundries	1,66,16,000	0	0
	1,17,99,97,000	0	0

ASSETS.

	Rs	A.	P
Government Securities	20,88,81,000	0	0
Other authorised securities under the Act	1,19,90,000	0	0
Loans	16,06,81,000	0	0
Cash credits	25,94,96,000	0	0
Inland bills discounted and purchased ...	5,82,21,000	0	0
Foreign bills discounted and purchased ...	28,15,000	0	0
Bullion	.....		
Dead Stock	2,74,85,000	0	0
Liability of constituents for contingent liabilities per contra	.....		
Sundries	59,42,000	0	0
Balances with other Banks	4,91,000	0	0
	73,60,02,000	0	0
Cash	44,39,95,000	0	0
	1,17,99,97,000	0	0

The above balance sheet includes—

Deposits in London ... ... £ 959,000

Advances in London ... ... £ 1,067,400

Cash and balances at other Banks in London £ 88,200

Percentage 41·28

Bank rate 4 per cent

N. M MURRAY,

D S McCLURE (*Offg.*),

Managing Governors.

(1374—1)

In the High Court of Judicature at Fort William in Bengal, in Insolvency.

NOTICE OF ADJUDICATION ORDER.

No. 109 OF 1926.

Re Abdul Kasim Fazlal Huq, of Barisal, and lately residing at No. 4, Turner Street and at No 50, Ripon Street in the town of Calcutta.

Ex parte the creditor.

C. C. Bose, creditor's solicitor.

ON the 8th day of June 1926 an order was made by the High Court of Judicature at Fort William in Bengal in its insolvency jurisdiction adjudging the abovenamed as an insolvent.

NOTE—All debts due to the estate should be paid to me.

Dated this 9th day of July 1926

G. M. FALKNER, Official Assignee.

In the High Court of Judicature at Fort William in Bengal, in Insolvency.

NOTICE OF ADJUDICATION ORDER

No. 140 OF 1926.

Re Goneshdas, lately residing at No. 118, Cross Street, in the town of Calcutta, but at present of No. 160, Cross Street, in Calcutta aforesaid, and serving as a Gomastha under Messrs. Uttam Chand Jhangiram of No. 160, Cross Street, in Calcutta aforesaid, *ex parte* the debtor in person.

ON the 5th day of July 1926 an order was made by the High Court of Judicature at Fort William in Bengal in its insolvency jurisdiction adjudging the abovenamed as an insolvent.

NOTE—All debts due to the estate should be paid to me.

Dated this 9th day of July 1926.

G. M. FALKNER, Official Assignee.

In the High Court of Judicature at Fort William in Bengal, in Insolvency.

NOTICE OF ADJUDICATION ORDER.

No. 141 OF 1926.

Re Madan Lall Khaitan, lately and at present residing at No. 8, Raja Brojendra Narayan Roy Street in the town of Calcutta and lately carrying on business in hessian, jute, etc., at the aforesaid place, but at present without any occupation, *ex parte* the debtor in person.

ON the 6th day of July 1926 an order was made by the High Court of Judicature at Fort William in Bengal in its insolvency jurisdiction adjudging the abovenamed as an insolvent.

NOTE.—All debts due to the estate should be paid to me.

Dated this 9th day of July 1926.

G. M. FALKNER, Official Assignee.

In the High Court of Judicature at Fort William in Bengal, in Insolvency.

NOTICE OF ADJUDICATION ORDER.

No. 145 OF 1926.

Re Richard Stephen Ashcroft residing at No. 9, Chowringhee Road in the town of Calcutta, working as a commission agent, *ex parte* the debtor in person.

ON the 8th day of July 1926 an order was made by the High Court of Judicature at Fort William in Bengal in its insolvency jurisdiction adjudging the abovenamed as an insolvent.

NOTICE.—All debts due to the estate should be paid to me.

Dated this 10th day of July 1926.

G. M. FALKNER, Official Assignee.

In the High Court of Judicature at Fort William in Bengal, in Insolvency.

No. 29 OF 1926.

Re J. H. H. Rolfe (H. Rolfe & Co.), *ex parte* the debtor.

NOTICE is hereby given that a dividend is intended to be declared in the above estate and the same will be payable from this office on or after the 15th instant. Persons claiming to be creditors of the above estate are hereby required to submit their respective claims by an affidavit supported by vouchers to this office by Saturday, the 10th instant after which no claim will be accepted.

G. M. FALKNER, Official Assignee.

Calcutta, the 3rd July 1926. (1363—1)

In the High Court of Judicature at Fort William in Bengal, in Insolvency.

No. 7 OF 1924.

Re Surendra Nath Naik and other.

Ex parte Madhoram Rajendraprasad.

To Surendra Nath Naik and Nagendra Nath Naik, two of the insolvents abovenamed and B. N. Sein, Esq., their attorney, Basanta Kumer Naik, one of the insolvents abovenamed, and Babu Hemchandra De, his attorney, G. M. Falkner, Esq., Official Assignee and Assignee of the estate of the insolvents abovenamed.

PLEASE take notice that on Monday, the 2nd day of August 1926, at the hour of 11 o'clock in the forenoon, an application will be made before the Registrar in insolvency on behalf of Madhoram Rajendraprosad, one of the creditors of the insolvents abovenamed, for an order that the adjudication order made herein on the 21st January 1924 be annulled and that the Official Assignee do pay to Babu S. N. Ghosal, the attorney for the applicant, the costs of and incidental to this application to be taxed by the taxing officer of this Court out of the assets in his hands belonging to the insolvent or in case of no such assets, by the insolvents personally.
Dated this 9th day of July 1926.

S. N. GHOSHAL, Attorney for the applicant

Grounds :—Affidavit of Sarjuprosad affirmed on the 9th day of July 1926 and the proceedings in the matter.

N.B —You need not appear if you have no cause to show to the contrary.

(1389—1—1292)

ORDER ANNULLING ADJUDICATION.

[*Section 35 of the Provincial Insolvency Act, V of 1920.*]

In the Court of the District Judge at Alipore.

INSOLVENCY APPLICATION No. 16 OF 1925.

Abdul Barik, applicant.

WHEREAS the applicant does neither appear nor apply for discharge within the time specified for hearing it is ordered that the order of adjudication dated 16th June 1925 against the applicant be and the same is hereby annulled.

Dated this 16th day of June 1926.

S. C. MALLIK, District Judge.

ORDER OF ADJUDICATION.

[*Section 27 of the Provincial Insolvency Act, V of 1920.*]

In the 3rd Court of the Sub-Judge at Alipore.

INSOLVENCY APPLICATION No. 70 OF 1926.

PURSUANT to a petition, dated 18th February 1926, filed by Shaik Hatem *alias* Shaik Atis of No. 11, Watganj Street, Kidderpur, and on the application of the debtor himself and on reading his application and hearing his pleader it is ordered that the debtor be and the said debtor is hereby adjudged insolvent.

It is further ordered that the debtor do apply for his discharge within one year from this date.

Dated this 31st day of May 1926.

N. M. BANERJI, Sub-Judge.

(1160—1—1277)

ORDER OF ADJUDICATION.

[*Section 27 of the Provincial Insolvency Act, V of 1920.*]

In the 3rd Court of the Sub-Judge at Alipore.

INSOLVENCY APPLICATION No. 33 OF 1926.

PURSUANT to a petition, dated 25th January 1926, filed by Terence George Beddoe, of 17-1, Ekbalpore Lane, police-station Ekbalpore, 24-Parganas, and on the application of the debtor himself and on reading his application and hearing his pleader it is ordered that the debtor be and the said debtor is hereby adjudged insolvent.

It is further ordered that the debtor do apply for his discharge within one year from this date.

Dated this 31st day of May 1926.

N. M. BANERJI, Sub-Judge.

(1161—1—1276)

ORDER OF ADJUDICATION

[*Section 27 of the Provincial Insolvency Act, V of 1920.*]

In the 3rd Court of the Sub-Judge of 24-Parganas at Alipore.

INSOLVENCY APPLICATION No. 98 OF 1926.

PURSUANT to a petition, dated 3rd March 1920, filed by Satya Charan Dutt of Budge-Budge, 24-Parganas and on the application of the debtor himself and on reading his application and hearing his pleader it is ordered that the debtor be and the said debtor is hereby adjudged insolvent.

It is further ordered that the debtor do apply for his discharge within one year from this date.

Dated this 1st day of June 1926.

N. M. BANERJI, Sub-Judge.

(1193—1—1278)

ORDER OF ADJUDICATION.

[*Section 27 of the Provincial Insolvency Act, V of 1920.*]

In the 3rd Court of the Sub-Judge of 24-Parganas at Alipore.

INSOLVENCY APPLICATION No. 153 OF 1925.

PURSUANT to a petition, dated 19th December 1925, filed by Manmatha Nath Dhuli, of Baushpore, police-station Paraset, and on the application of the debtor himself and on reading his application and hearing his pleader it is ordered that the debtor be and the said debtor is hereby adjudged insolvent.

It is further ordered that the debtor do apply for his discharge within one year from this date.

Dated this 1st day of June 1926.

N. M. BANERJI, Sub-Judge.

(1194—1—1279)

ORDER OF ADJUDICATION.

[*Section 27 of the Provincial Insolvency Act, V of 1920.*]

In the 3rd Court of the Sub-Judge of 24-Parganas at Alipore.

INSOLVENCY APPLICATION No. 233 OF 1925.

PURSUANT to a petition, dated 6th June 1925, filed by Kali Charan Das, of 84, Russa Road North, Bhowanipore, 24-Parganas, and on the application of the debtor himself and on reading his application and hearing his pleader it is ordered that the debtor be and the said debtor is hereby adjudged insolvent.

It is further ordered that the debtor do apply for his discharge within one year from this date.

Dated this 2nd day of June 1926.

N. M. BANERJI, Sub-Judge.

(1195—1—1280)

ORDER OF ADJUDICATION.

[*Section 27 of the Provincial Insolvency Act, V of 1920.*]

In the 3rd Court of the Sub-Judge of 24-Parganas at Alipore.

INSOLVENCY APPLICATION No. 251 OF 1925.

PURSUANT to a petition, dated 20th August 1925, filed by Shou Nandan Ram Kahar, of 64, Sankaripara Road, Bhowanipore, 24-Parganas, and on the application of the debtor himself and on reading his application and hearing his pleader, it is ordered that the debtor be and the said debtor is hereby adjudged insolvent.

It is further ordered that the debtor do apply for his discharge within one year from this date.

Dated this 2nd day of June 1926.

N M. BANERJI, Sub-Judge.

(1205—1—1281)

ORDER OF ADJUDICATION.

[*Section 27 of the Provincial Insolvency Act, V of 1920.*]

In the 3rd Court of the Sub-Judge of 24-Parganas at Alipore.

INSOLVENCY APPLICATION No. 15 OF 1926.

PURSUANT to a petition, dated 11th January 1926, filed by Joydhor Mistri, of Badurtola, police-station Matiabruz, and on the application of the debtor himself and on reading his application and hearing his pleader, it is ordered that the debtor be and the said debtor is hereby adjudged insolvent.

It is further ordered that the debtor do apply for his discharge within one year from this date.

Dated this 2nd day of June 1926.

N. M. BANERJI, Sub-Judge.

(1206—1—1282)

ORDER OF ADJUDICATION.

[*Section 27 of the Provincial Insolvency Act, V of 1920.*]

In the 3rd Court of the Sub-Judge of 24-Parganas at Alipore.

INSOLVENCY APPLICATION No. 24 OF 1926.

PURSUANT to a petition, dated 15th January 1926, filed by Paran Chandra Bera, of Gobindapur, police-station Bistupur, 24-Parganas and on the application of the debtor himself and on reading his application and hearing his pleader it is ordered that the debtor be and the said debtor is hereby adjudged insolvent.

It is further ordered that the debtor do apply for his discharge within one year from this date.

Dated this 2nd day of June 1926.

N. M. BANERJI, Sub-Judge.

(1207—1—1283)

ORDER ANNULLING ADJUDICATION.

[*Section 35 of the Provincial Insolvency Act, V of 1920.*]

In the Court of the District Judge at Alipore.

INSOLVENCY APPLICATION No. 4 OF 1924.

Nilmoni Banerjee, applicant.

WHEREAS the applicant did neither appear nor apply for discharge within the time specified for hearing it is ordered that the order of adjudication, dated the 31st May 1924, against the applicant be and the same was annulled on 19th June 1925. Subsequently a petition for restoration of the order of the said adjudication being filed, the same is hereby refused.

Dated this 10th day of May 1926.

P. E. CAMMIADE, District Judge.

(1211—1—1290)

ORDER OF ADJUDICATION.

[*Section 27 of the Provincial Insolvency Act, V of 1920.*]

In the 3rd Court of the Sub-Judge at Alipore.

INSOLVENCY APPLICATION No. 76 OF 1926.

PURSUANT to a petition, dated the 22nd February 1926, filed by Durga Prasad Bania, of 55, Sambhu Nath Pandit Street, Bhowanipore, and on the application of the debtor himself and on reading his application and hearing his pleader it is ordered that the debtor be and the said debtor is hereby adjudged insolvent.

It is further ordered that the debtor do apply for his discharge within one year from this date.

Dated this 12th day of June 1926.

N. M. BANERJI, Sub-Judge.

(1236—1—1288)

ORDER OF ADJUDICATION.

[*Section 27 of the Provincial Insolvency Act V of 1920.*]

In the 3rd Court of the Sub-Judge at Alipore.

INSOLVENCY APPLICATION No. 200 OF 1925.

PURSUANT to a petition, dated 21st March 1925, filed by Lalit Mohan Ghose, of Chandpur, police-station Rajarhat, Bistupore, 24-Parganas, and on the application of the debtor himself and on reading his application and hearing his pleader, it is ordered that the debtor be and the said debtor is hereby adjudged insolvent.

It is further ordered that the debtor do apply for his discharge within one year from this date.

Dated this 12th day of June 1926.

N. M. BANERJI, Sub-Judge.

(1237—1—1287)

ORDER OF ADJUDICATION.

[*Section 27 of the Provincial Insolvency Act, V of 1920.*]

In the 3rd Court of the Sub-Judge at Alipore.

INSOLVENCY APPLICATION No. 148 OF 1925.

PURSUANT to a petition, dated 17th August 1925, filed by Munshi Abdul Aziz, of 3-1, Narkeldanga Main Road, 24-Parganas, and on the application of the debtor himself and on reading his application and hearing his pleader it is ordered that the debtor be and the said debtor is hereby adjudged insolvent.

It is further ordered that the debtor do apply for his discharge within one year from this date.

Dated this 14th day of June 1926.

N. M. BANERJI, Sub-Judge.

(1244—1—1289)

In the Court of the District Judge of Bankura.

INSOLVENCY PETITION No. 2 OF 1926.

NOTICE is hereby given under clause (2) of section 19 of the Provincial Insolvency Act, V of 1920, to his creditors that the insolvency petition of Upendra Nath Karmakar, son of Rash Behari Karmakar of town Bankura, has been admitted by this Court as No. 2 of 1926, and that 17th July 1926 has been fixed for the hearing thereof.

R. C. SEN, District Judge (offg.).

Bankura, the 7th July 1926. (1368—1—1270)

In the Court of the Additional District Judge of Hooghly at Howrah.

NOTICE is hereby given under the Provincial Insolvency Act, V of 1920, to his creditors that the insolvency petition of Fakir Chandra Bak, son of late Dharmadas Bak of Gondalpara, thana Panchla, district Howrah, has been admitted by this Court as No. 74 of 1926 and that the 26th July 1926 has been fixed for the hearing thereof.

Howrah, the 2nd July 1926.

H. W. LYNE, Additional District Judge.

(1365—1—1268)

In the Court of the Additional District Judge of Hooghly at Howrah.

INSOLVENCY PETITION No. 114 OF 1925.

NOTICE is hereby given that Jogendra Nath Ghosal, son of late Dino Nath Ghosal, of Maju, thana Jagatballavpur, district Hooghly, was on the 17th June 1926, adjudged an insolvent. The 30th July 1926 has been fixed for framing a schedule and creditors are required to prove their claims on that day.

H. W. LYNE, Addl. District Judge.

Howrah, the 6th July 1926. (1369—1—1269)

In the Court of the District Judge of Jalpaiguri.

INSOLVENCY CASE No. 39 OF 1926.

GANESHRAM SHAHA, son of Shew Gobinda Shaha, resident of Balia, police-station and district Balia, at present residing at Bhajanpur, police-station Tetulia, district Jalpaiguri, has applied to this Court to be adjudged insolvent. The 11th day of August 1926 has been fixed for examination of the petitioner at Jalpaiguri

D. L. VAUGHAN-STEVENS, District Judge.

Dinajpur, the 8th July 1926. (1377—1)

ORDER OF ADJUDICATION.

[*Section 27 of the Provincial Insolvency Act, V of 1920.*]

In the Court of the District Judge at Krishnagar.

INSOLVENCY APPLICATION No. 15 OF 1926.

PURSUANT to a petition, dated 29th April 1926, filed by Pancha Mallik, son of late Naran Mallik, of Muragacha, thana Nakashipara, district Nadia, and on the application of the debtor himself, and on reading his petition and hearing his pleader it is ordered that the debtor be and the said debtor is hereby adjudged insolvent.

It is further ordered that the debtor do apply for his discharge within six months from this date.

Dated this 26th day of June 1926.

J. YOUNIE, District Judge.

(1358—1)

ORDER OF ADJUDICATION.

[*Section 27 of the Provincial Insolvency Act, V of 1920.*]

In the Court of the District Judge at Krishnagar.

INSOLVENCY APPLICATION No. 16 OF 1926.

PURSUANT to a petition, dated 29th April 1926 filed by Emamdi Mallik, son of late Naran Mallik, of Muragacha, thana Nakashipara, district Nadia, and on the application of the debtor himself and on reading his petition and hearing his pleader it is ordered that the debtor be and the said debtor is hereby adjudged insolvent.

It is further ordered that the debtor do apply for his discharge within six months from this date.

Dated this 26th day of June 1926.

J. YOUNIE, District Judge.

(1359—1)

In the Court of the District Judge of Pabna and Bogra.

INSOLVENCY CASE No. 20 OF 1925.

PURSUANT to a petition dated 4th May, 1926 and on the application of Chandra Mohan Brahmachari, son of late Chandiprosad Brahmachari, of Sherpur, police-station Sherpur and district Bogra and on examining the debtor himself and hearing his pleader Babu B. B. Adhikari, it is ordered that the said debtor is hereby adjudged insolvent who do apply for discharge within six months. The order of adjudication was passed on 4th June 1926.

IBADATULLAH, District Judge.

Pabna, the 8th July 1926. (1379—1)

In the Court of the District Judge of Pabna and Bogra.

INSOLVENCY CASE No. 17 OF 1926.

WHEREAS Sudan Haldar, son of late Rajkrishna Haldar, of Boalia, police-station Ullapara, district Pabna, has applied to this Court by a petition, dated the 28th June 1926. to be declared an insolvent, this is to give notice to all his creditors that the Court has fixed the 27th July 1926 for hearing of the aforesaid petition and the examination of the debtor.

IBADATULLAH, District Judge.

Pabna, the 9th July 1926. (1380—1)

In the Court of the District Judge of Pabna and Bogra.

INSOLVENCY CASE No. 18 OF 1926.

WHEREAS Joynarayan Agarwala, son of late Ram Chandra Agarwala, residing at Bogra town, has applied to this Court by a petition, dated 5th July 1926, to be declared an insolvent, this is to give notice to all his creditors that the Court has fixed the 5th August 1926 for hearing of the aforesaid petition and the examination of the debtor.

IBADATULLAH, District Judge.

Pabna, the 5th July 1926.

(1381—1)

In the Court of the District Judge of Rajshahi.

INSOLVENCY CASE No. 3 OF 1925.

NOTICE is hereby given that Mohim Chandra Narasundar, of Rasulpur, police-station Naohatta, Rajshahi, has applied under Act V of 1920 for his discharge and that 22nd July 1926 is fixed for hearing of the application.

K. C. NAG, District Judge.

Rajshahi, the 19th May 1926. (1143—1—1267)

In the Court of the District Judge of Rajshahi.

INSOLVENCY CASE No. 76 OF 1925.

NOTICE is hereby given that Hedatulla Biswas, of Bangabari, police-station Gomastapur, district Malda, has been adjudicated an insolvent by this Court on 18th March 1926 and directed to come up for his discharge within six months.

S. K. GHOSH, *for* District Judge.

Rajshahi, the 24th June 1926. (1337—1—1264)

In the Court of the District Judge of Rajshahi.

INSOLVENCY CASE No. 73 OF 1925.

NOTICE is hereby given that Bideshi Sardar, of Bankialma, police-station Panchupur, district Rajshahi, has been adjudicated an insolvent by this Court on 13th March 1926 and directed to come up for his discharge within six months.

S. K. GHOSH, *for* District Judge.

Rajshahi, the 24th June 1926. (1338—1—1263)

In the Court of the District Judge of Rajshahi.

INSOLVENCY CASE No. 56 OF 1925.

NOTICE is hereby given that Ram Prasad Nath, of Raninagar, police-station Raninagar, district Rajshahi, has applied under Act V of 1920 for his discharge and that 27th July 1926, is fixed for hearing of the application.

S. K. GHOSH, *for* District Judge.

Rajshahi, the 24th June 1926. (1339—1—1262)

In the Court of the District Judge of Rajshahi.

INSOLVENCY CASE No. 55 OF 1925.

NOTICE is hereby given that Kaliruddin Pramanik, of Sonapur, police-station Singra, district Rajshahi, has applied under Act V of 1920 for his discharge and that 27th July 1926 is fixed for hearing of the application.

S. K. GHOSH, *for* District Judge.

Rajshahi, the 24th June 1926. (1340—1—1261)

In the Court of the District Judge of Rajshahi.

INSOLVENCY CASE No. 31 OF 1926.

NOTICE is hereby given that Panchu Sheikh, of Parbatipur, police-staton Gomastapur, district Malda, has applied under Act V of 1920 to be adjudicated an insolvent and that 24th July 1926 is fixed for hearing of the application.

S. K. GHOSH, *for* District Judge.

Rajshahi, the 24th June 1926. (1341—1—1265)

In the Court of the District Judge of Rajshahi.

INSOLVENCY CASE No. 24 OF 1923.

NOTICE is hereby given that Golap Mondal, of Dhopapara, police-station Durgapur, district Rajshahi, has applied under Act V of 1920 for his discharge and that 23rd July 1926 is fixed for hearing of the application.

S. K. GHOSH, *for* District Judge.

Rajshahi, the 24th June 1926. (1342—1—1260)

NOTICE.

In the 3rd Court of the Sub-Judge of 24-Parganas.

INSOLVENCY CASE No. 70 OF 1925.

Munshi Abdul Huque, of Kankurgachi, thana Baliaghata, 24-Parganas, applicant.

To S. C. Hazra and Brothers, of 43-4, Canal West Road, Maniktala, 24-Parganas, and others, creditors

ON the 23rd day of November 1925 it was ordered that the matter of the petition of the applicant be heard on the 23rd day of July 1926 and that the said applicant do attend to be examined by this Court on that date.

N. M. BANERJI, Sub-Judge.

Alipore, the 12th December 1925.

(2216—1383—1—1245)

NOTICE.

In the 3rd Court of the Sub-Judge at Alipore, 24-Parganas.

INSOLVENCY CASE No. 1 OF 1925.

Kauleswar Lohar, of Garifa, police-station Naihati, 24-Parganas, applicant.

To Mira Khan, of Garifa, 24-Parganas, and others, creditors.

ON the 11th day of December 1925, it was ordered that the matter of the petition of the applicant be heard on the 16th day of July 1926 and that the said applicant do attend to be examined by this Court on that date.

N. M. BANERJI, Sub-Judge.

Alipore, the 14th December 1925.

(2218—1384—1—1240)

NOTICE.

In the 3rd Court of the Sub-Judge at Alipore, 24-Parganas.

INSOLVENCY CASE No. 3 OF 1925.

Dhuku Bhar, of Garifa, police-station Naihati, 24-Parganas, applicant.

To Amir Khan, of Garifa, 24-Parganas, creditor.

ON the 11th day of December 1925 it was ordered that the matter of the petition of the applicant be heard on the 16th day of July 1926 and that the said applicant do attend to be examined by this Court on that date.

N. M. BANERJI, Sub-Judge.

Alipore, the 14th December 1925.

(2219—1385—1—1242)

NOTICE

In the 3rd Court of the Sub-Judge at Alipore, 24-Parganas.

INSOLVENCY CASE No. 2 OF 1925.

Sahadeb Nau, of Garifa, police-station Naihati, 24 Parganas, applicant.

To Iran Khan, of Garifa, 24-Parganas, creditor.

ON the 11th day of December 1925 it was ordered that the matter of the petition of the applicant be heard on the 16th July 1926 and that the said applicant do attend to be examined by this Court on that date.

N. M. BANERJI, Sub-Judge

Alipore, the 14th December 1925.

(2220—1386—1—1241)

NOTICE.

In the 3rd Court of the Sub-Judge at Alipore, 24-Parganas.

INSOLVENCY CASE No. 10 OF 1925.

Probodh Chandra Bag, of Behala, police-station Behala, 24-Parganas, applicant.

To Deb Narain De, 44, Motrahata Street, Sonapati, Barabazar, Calcutta, creditor.

ON the 11th day of December 1925 it was ordered that the matter of the petition of the applicant be heard on the 16th day of July 1926 and that the said applicant do attend to be examined by this Court on that date.

N. M. BANERJI, Sub-Judge.

Alipore, the 14th December 1925.

(2222—1387—1—1244)

NOTICE.

In the 3rd Court of the Sub-Judge at Alipore, 24-Parganas.

INSOLVENCY CASE No. 8 OF 1925.

Abdul Latif, of 5-1-1, Chamroo Singh Lane, Narikeldanga, 24-Parganas, applicant.

To Mowla Baksha Punjabi, of 21, Lower Chitpur Road, Calcutta, and others, creditors.

ON the 11th day of December 1925 it was ordered that the matter of the petition of the applicant be heard on the 16th July 1926 and that the said applicant do attend to be examined by this Court on that date.

N. M. BANERJI, Sub-Judge.

Alipore, the 16th December 1925.

(2225—1388—1—1243)

NOTICE.

In the 3rd Court of the Sub-Judge of 24-Parganas.

INSOLVENCY CASE No. 67 OF 1925.

Julby Rohoman Gazi, of Mudiali, police-station Matiabruz, 24-Parganas, applicant,

To Abu Siddi, of Ramdasali, police-station Matiabruz, 24-Parganas, and others, creditors.

ON the 14th day of December 1925 it was ordered that the matter of the petition of the applicant be heard on the 23rd day of July 1926 and that the said applicant do attend to be examined by this Court on that date.

N. M. BANARJI, Sub-Judge.

Alipore, the 22nd December 1925. (35—1—1251)

NOTICE.

In the 3rd Court of the Sub-Judge of 24-Parganas.

INSOLVENCY CASE No. 116 OF 1925.

Sastibar Mitra, of Behala, district 24-Parganas, applicant.

To Benoy Krishna Mitra, of 1-1, Charak Danga Road, Sura, and others, creditors.

ON the 4th day of January 1926 it was ordered that the matter of the petition of the applicant be heard on the 23rd day of July 1926 and that the said applicant do attend to be examined by this Court on that date.

N. M. BANERJI, Sub-Judge.

Alipore, the 13th January 1926.

(125—1—1252)

NOTICE.

In the 3rd Court of the Sub-Judge of 24-Parganas.

INSOLVENCY CASE No. 50 OF 1925.

Mohammad Gous, of B. N. Railway quarter, Garden Reach, applicant.

To Abdul Korim, of Watgunge, Khidderpur, and others, creditors.

ON the 8th day of January 1926 it was ordered that the matter of the petition of the applicant be heard on the 16th day of July 1926 and that the said applicant do attend to be examined by this Court on that date.

N. M BANERJI, Sub-Judge.

Alipore, the 21st January 1926. (201—1—1253)

NOTICE.

In the 3rd Court of the Sub-Judge of 24-Parganas.

INSOLVENCY CASE No. 127 OF 1925.

Sheikh Abdus Sattar, of 10-1, Meher Nasker Lane, Balligunge, applicant.

To Azim Khan, of 126, Kamya Road, Balligunge, and others, creditors.

ON the 11th day of January 1926 it was ordered that the matter of the petition of the applicant be heard on the 16th day of July 1926 and that the said applicant do attend to be examined by this Court on that date.

N. M. BANARJI, Sub-Judge.

Alipore, the 21st January 1926. (207—1—1254)

NOTICE.

In the 3rd Court of the Sub-Judge of 24-Parganas.

INSOLVENCY CASE No. 14 OF 1925

Srimanto Ghose, of Kakpool, police-station Habra, 24-Parganas, applicant

To Nut Behari Singha Roy, of Brahmanpara, Suburnapool, Nadia, and others, creditors.

ON the 18th day of January 1926 it was ordered that the matter of the petition of the applicant be heard on the 16th day of July 1926 and that the said applicant do attend to be examined by this Court on that date.

N. M. BANERJI, Sub-Judge.

Alipore, the 2nd February 1926. (392—1—1246)

NOTICE.

In the 3rd Court of the Sub-Judge of 24-Parganas.

INSOLVENCY CASE No. 19 OF 1925.

Radhu Thakur, of Kalighat, applicant.

To Deoji Brahman, of 31-1, Banstolla Galee, Barabazar, and others, creditors.

ON the 26th day of January 1926 it was ordered that the matter of the petition of the applicant be heard on the 16th day of July 1926 and that the said applicant do attend to be examined by this Court on that date.

N. M. BANERJI, Sub-Judge.

Alipore, the 2nd February 1926. (393—1—1247)

NOTICE.

In the 3rd Court of the Sub-Judge of 24-Parganas.

INSOLVENCY CASE No. 43 OF 1925.

Khirode Chandra Das Gupta, of plot No. 47, Russa Road North, Bhowanipur, applicant.

To Mathura Nath Ghose, of 3, Gopal Banerjee Street, Bhowanipur, and others, creditors.

ON the 22nd day of January 1926 it was ordered that the matter of the petition of the applicant be heard on the 16th day of July 1926 and that the said applicant do attend to be examined by this Court on that date.

N. M. BANERJI, Sub-Judge.

Alipore, the 2nd February 1926. (394—1—1250)

NOTICE.

In the 3rd Court of the Sub-Judge of 24-Parganas.

INSOLVENCY CASE No. 118 OF 1925.

Ramapati Sha, of 18, Ganesh Sarkar Lane, Khidderpur, applicant.

To Shewnath Prasad, of 13-1-4, Circular Garden Reach Road, Khidderpur, and others, creditors.

ON the 29th day of January 1926 it was ordered that the matter of the petition of the applicant be heard on the 23rd day of July 1926 and that the said applicant do attend to be examined by this Court on that date.

N. M. BANERJI, Sub-Judge.

Alipore, the 2nd February 1926. (400—1—1248)

NOTICE.

In the 3rd Court of the Sub-Judge of 24-Parganas.

INSOLVENCY CASE No. 133 OF 1925.

Hari Pado Poddar, of Koralbere, Bhungore, 24-Parganas, applicant.

To Sridhar Chandra Roy, of Bundel, Balligunge, 24-Parganas, and others, creditors.

ON the 29th day of January 1926 it was ordered that the matter of the petition of the applicant be heard on the 16th day of July 1926 and that the said applicant do attend to be examined by this Court on that date.

N. M. BANERJI, Sub-Judge.

Alipore, the 2nd February 1926. (401—1—1249)

NOTICE.

In the 3rd Court of the Sub-Judge of 24-Parganas.

INSOLVENCY CASE No. 167 OF 1925.

Damri Ram Kami, of Hazinagore, police-station Naihaty, 24-Parganas, applicant.

To Kali Charan Sarkar, of Garifa, 24-Parganas, and others, creditors.

ON the 7th day of May 1926, it was ordered that the matter of the petition of the applicant be heard on the 16th day of July 1926, and that the said applicant do attend to be examined by this Court on that date.

N. M. BANERJI, Sub-Judge.

Alipore, the 8th May 1926. (1028—1—1255)

NOTICE.

In the Court of the District Judge of 24-Parganas.

INSOLVENCY CASE No. 35 OF 1926.

Jogendra Nath Das, residing at 29-1, Chetla Central Road, thana Alipore, district 24-Parganas, applicant.

To Bejoy Kumar Addya and others, creditors.

ON the 18th day of May 1926, it was ordered that the matter of the petition of the applicant be heard on the 26th day of July 1926 and that the said applicant do attend to be examined by this Court on that date.

P. E. CAMMIADE, District Judge.

Alipore, the 29th May 1926. (1142—1—1257)

BABU SURAJIT CH. LAHIRI, M.A., B.L., intends to be enrolled as a Vakil of the High Court, Calcutta

(1283—4—1210)

MR. BIRESWAR CHATTERJEA, M. SC., B.L., intends to be enrolled as a Vakil, High Court, Calcutta.

(1276—4—1206)

Wanted.

A PASSED Assistant Accountant for the Purnea District Board on Rs. 100—10—150 a month. None need apply who has not thorough knowledge of District Board and Public Works Accounts. Preference will be given to a native of or one domiciled in, the Province of Bihar and Orissa.

2. Also one Assistant having thorough experience of District Board work on Rs. 50—3—65, four Assistants having knowledge of education work of District Board and one assistant having general knowledge of District or Local Board work on Rs. 30—3—45 a month each. None need apply who is not a native of or domiciled in, the Province of Bihar and Orissa.

Selected candidates shall have to join at once.

Applications will be received by the undersigned up to the 25th July 1926.

NISI KANTA SEN, Chairman, District Board.

Purnea, the 27th June 1926. (1323—3)

Jamshedpur Technical Institute.

APPLICATIONS are invited from students desirous of studying metallurgy at the Jamshedpur Technical Institute. Five students will be selected from this province, who are natives of or are domiciled in Bengal. Of these, two will be non-Hindus. The next session will commence on November 1st.

A combined theoretical and practical three years' course is given at the Institute and the works in the metallurgy of iron and steel. During the training each student will be allowed a monthly stipend of Rs 60. On the completion of the course, successful students may be required to enter into an agreement to serve the Tata Iron and Steel Company for five years, in which case they will be given a position in the works on a salary of not less than Rs. 200 per month.

The minimum qualification required is the Intermediate Science or Engineering of a recognised University or the Cambridge Higher School Certificate Examination and the subjects passed must include Physics, Chemistry and Mathematics. Students who have passed the Final Examination of the Mechanical, Electrical or the Mining Classes of the Bengal Engineering College are also eligible for admission. Candidates must be under 22 years of age on November 1st, 1926, be of sound physique and have perfect eyesight. Those selected will be required to pass a medical examination An I.Sc at 1st placed either in the 1st or 2nd division would have preference No student who is not a native of or is not domiciled in Bengal need apply for selection from this province.

Applications should be submitted in the first instance to the Director, Technical Institute, Jamshedpur, direct, so as to reach him not later than the 31st July 1926. Candidates should state their age, academic qualifications with subjects passed and division, the province they come from, weight in lbs., height, abdomen and chest-measurements in their applications. Preference will be given to those who possess the following average figures :—

Weight	...	140 lbs
Height	...	5 feet 7 inches.
Chest expanded	...	36 inches.
Chest expansion	...	2 inches at least.
Abdomen	...	27 inches.

Original certificates must not be sent unless asked for. Application forms and other papers will be despatched from Jamshedpur only to those candidates who appear to have some prospects of admission.

G. P. Hogg,

Director of Industries, Bengal.

40-1A, Free School Street, Calcutta, the 1st July 1926.

WANTED an Upper Subordinate for the Engineering staff of Birbhum District Board for one year with prospect of being made permanent on a monthly salary of Rs. 45 rising to Rs. 60 by annual increment of Rs. 3 and consolidated travelling allowance of Rs. 20 per month.

Applications with copies of testmonials will be received by the undersigned up to 22nd July 1926.

S. Roy, District Engineer.

Suri, the 8th July 1926.

(1373—1)

NOTICE.

Imperial Bank of India.

NOTICE is hereby given that the Principal Register and the Branch Registers of the Imperial Bank of India will be closed for transfer of shares from Thursday, the 1st July 1926, to Thursday, the 15th July 1926, both days inclusive.

N. M. MURRAY,
D. S. MCCLURE (offg.), } Managing Governors.

Bombay, the 19th May 1926. (1252—3)

NOTICE

Imperial Bank of India.

THE Members of the Local Board have made the following changes in the Bank's Establishment :—

Mr. M. Mahmud to be Assistant-in-charge, Aligarh Branch, as from 29th June 1926, *vice* Mr. A. Eggleston.

Mr. L. N. Varma to be Sub-Agent, Peshawar City Sub-Agency, as from 24th June 1926, *vice* Mr. M. M. Bhargava.

Mr. R. I. R. Beamish to act as Agent, Dacca Branch, as from 18th June 1926, *vice* Mr. B. Darling.

Mr. H C. Mukerjee acted as Superintendent, Government Account Department, from 2nd June 1926 to 6th June 1926 (both days inclusive), *vice* Mr. D. H. Stanger.

Mr. J. C. Llewellin was in charge of Bassein Branch from the 24th to the 27th June 1926, both days inclusive, *vice* Mr. A. F. Dawson

By order,

C. M. TALLACK,

Secretary and Treasurer (offg.).

Calcutta, the 8th July 1926. (1390—1)

Notice.

THE Bengal and Madras Service Family Pension Fund which is provisionally managed and assisted by Government has for its object the provision of monthly pensions for the maintenance of the widows and children of subscribers and is open, with certain exceptions, to all active and pensioned members of the Uncovenanted Service of Government (except those serving under the Government of Bombay), and to Local Fund servants earning pensions from Government. Some of the special features of the fund are—(1) that widowed daughters incapable of remarriage or children labouring under such mental or bodily infirmities as incapacitate them from earning their livelihood or preclude the possibility of marriage (in case of a daughter) are admitted to its benefits ; and (2) that subscribers to the Widows' and Daughters' branches are entitled to a refund of 30 per cent. of the premia paid, should the nominees predecease them after five years of admission. The second quinquennial valuation of the fund has been completed by the Actuary to the Government of India and his report discloses very favourable results. For forms of application and rules of the Fund apply to the Accountant-General, Central Revenues, Imperial Secretariat Buildings, Calcutta.

Irrigation Department, Bengal.

NOTICE.

In accordance with rule 26 of the Navigation Rules of the Midnapore Canal issued under section 11 of the Canals Act, 1864 (Bengal Act V of 1864), and published under Irrigation Department notification No. 5 of the 19th June 1917, notice is hereby given for general information that the 5th reach of the Midnapore Canal from Goalageria Lock to Panskura Lock will remain closed to through traffic for one month, viz., from 1st July 1926 to 1st August 1926 both days inclusive for the purpose of emergent repairs to the Goalageria Lock Gates. Transhipment of cargo from boats above and below Goalageria Lock will be allowed.

A. N. DAS,
Secretary (offg.).

Calcutta, the 6th July 1926.

Currency notice.

THE following Currency notes of the Calcutta Circle are stated to have been destroyed, and payment of their value has been claimed by the persons whose names are placed against the numbers. Any other person claiming a right to them is warned to communicate at once with the undersigned.

Notes wholly destroyed.

Register No.	Number of notes.	Value.	Nature of claimant.
		Rs.	
W. D. 1 of 1925-26.	P. D./11 55469	50	Church Missionary Society, Pathra, Godda, Sonthal Parganas
"	P. D./11 55470	50	Ditto.
"	P. D./13 12613	50	Ditto

J. J. LATTA, Currency Officer.

Currency Office, the 29th June 1926.

Destroyed.

THE Government Promissory Notes Nos. 263654 and 263924 of the 3½ per cent. loan of 1900-1901 for Rs. 1,000 each originally standing in the name of the Bank of Bengal and last endorsed to Gosto Behary Saha the proprietor, by whom they were never endorsed to any other person, having been destroyed, notice is hereby given that payment of the above Notes and the interest thereupon have been stopped at the Public Debt Office, Imperial Bank of India, Calcutta, and that application is about to be made for the issue of Duplicates in favour of the proprietor. The public are cautioned against purchasing or otherwise dealing with the above-mentioned securities.

Name of the Advertiser—Gosto Behary Saha.

Residence—Village and post office Dasghara, district Hooghly.

GOSTO BEHARY SAHA.

The 8th July 1926. (1370—3—1274)

In the matter of the Indian Companies Act, VII of 1913, and

In the matter of Steuart and Company, Limited.

NOTICE is hereby given that a petition presented to the High Court of Judicature at Fort William in Bengal on the 5th day of July 1926 for confirming a resolution reducing the share capital of the above Company from Rs. 15,00,000 to Rs. 7,50,000 is directed to be heard by the said High Court on the 17th day of August 1926.

ORR, DIGNAM & Co., Attorneys for the Company.

(1364—1—1266)

IN THE HIGH COURT OF JUDICATURE AT FORT WILLIAM IN BENGAL.

ORDINARY ORIGINAL CIVIL JURISDICTION

In the matter of the Indian Companies Act, VII of 1913, and

In the matter of the Bengal Steamship Company, Limited.

BY an order made by the High Court of Judicature at Fort William in Bengal in the above matter, dated the 5th day of July 1926, on the petition of Tata Sons, Limited, a creditor of the abovenamed Company, it was ordered that the abovenamed Company should be wound up compulsorily and that the Provisional Liquidators appointed to act jointly and severally, viz Messrs. S B. Billimoria and N. A. Davar be at liberty to take possession of the books and assets of the abovenamed Company.

Dated this 8th day of July 1926.

ORR DIGNAM & Co., Attorneys for the Petitioning Creditor, 32, Dalhousie Square, South, Calcutta.

(1371—1—1284)

In the matter of Indian Companies Act, 1913, and

In the matter of the Popular Oil Mills, Limited (in voluntary liquidation).

THE creditors of the abovenamed Company (in liquidation) are hereby informed that a meeting of the creditors will be held at Mymensingh on 25th July at 6 P.M., at the house of Rai Sahib U. C. Chaklader, in order to confirm the resolution passed at the creditors' meeting held on 25th May at Mymensingh

A. C ROY, Liquidator.

Dacca, the 5th July 1926. (1334—1—1291)

In the matter of the Indian Companies Act, 1913, and

In the matter of the Wingfield Tea & Trading Co., Ltd. (in liquidation.)

THE Wingfield Tea & Trading Company, Limited, having by an extraordinary resolution in the general meeting held on 30th June 1926 unanimously resolved to voluntarily wind it up, the undersigned as the liquidator of the Company hereby notifies under section 209(1) of the Indian Companies Act (VII of 1913). That a meeting of the creditors of the Company for winding up will be held at 5 P.M., on Sunday, the 25th July 1926, in the registered head office of the said Company at Jalpaiguri.

KISORI MOHAN MOULIK, Liquidator.

Jalpaiguri, the 2nd July 1926. (1335—1—1258)

In the matter of the Indian Companies Act, 1913, and

In the matter of the Salkia Printing Works, Limited (in liquidation).

NOTICE is hereby given that the above Company have been put into voluntary liquidation by Extraordinary Resolution adopted at the Extraordinary General Meeting held on the 30th June 1926 at the registered office of the Company.

P. N. KUNDU, Liquidator.

15, Kallanga Lane, Salkia, Howrah, the 1st July 1926.

(1366—1—1272)

In the matter of the Indian Companies Act, 1913 (VII of 1913), and

In the matter of the Wingfield Tea and Trading Corporation, Limited (In liquidation).

PROCEEDINGS of the extraordinary general meeting of the share-holders of the Wingfield Tea and Trading Company, Limited, held at the head office of the Company at Jalpaiguri at 6 P.M. on 30th June 1926.

Present :

(1) Babu Nil Kanta Roy, (2) Babu Nripendra Nath Banerjee, (3) Babu Digindra Nath Banerjee, (4) Babu Surendra Nath Chatterjee, (5) Babu Jnanendra Nath Banerjee, (6) Imanuddin Ahmed. Babu Surendra Nath Chatterjee takes the chair of the meeting.

Resolutions.

1. Resolved that the Company be wound up (voluntarily) under section 203 (3) of the Indian Companies Act, as the Company cannot by reason of its liabilities and having no assets continue its business.

2. Babu Kishori Mohan Moulik is appointed liquidator.

SURENDRA NATH CHATTERJEE, Chairman.

Jalpaiguri, the 2nd July 1926. (1336—1—1259)

In the matter of the Indian Companies Act, 1913, and

In the matter of the Salkia Printing Works, Limited (In liquidation).

NOTICE is hereby given that a meeting of the creditors of the above Company will be held at the Liquidator's office noted below on the 23rd July 1926 at 1 P.M.

P. N. KUNDU, Liquidator.

15, Kaldanga Lane, Salkia, Howrah, the 1st July 1926.

(1367—1—1273)

In the matter of the Indian Companies Act, VII of 1913, and

In the matter of Jackson and Company, Limited (In liquidation).

NOTICE is hereby given pursuant to section 217 (1) of the Indian Companies Act, VII of 1913, that a general meeting of the members of the abovenamed Company will be held at the Registered Office of the Company, 54, Clive Buildings, 8, Clive Street, Calcutta, on Tuesday, the 10th day of August 1926 at 12 o'clock noon for the purpose of having an account laid before them, showing the manner in which the winding up has been conducted and the property of the Company disposed of and of hearing any explanation that may be given by the liquidators, and also of determining by extraordinary resolution the manner in which the books, accounts and documents of the Company and of the liquidators thereof shall be disposed of.

N. F. THOMPSON, *for* Self and Co-liquidators

Calcutta, the 7th July 1926. (1372—1—1275)

In the matter of the Indian Companies Act, 1913, and

In the matter of the Bengal Tanneries, Limited (In voluntary liquidation).

NOTICE is hereby given that at an extraordinary general meeting of the members of the abovenamed Company duly convened and held at 9, Clive Street, Calcutta, on the 6th day of July 1926, the resolution mentioned below was passed as an extraordinary resolution :—

"That by reason of its liabilities the Company cannot continue its business and that it is advisable to wind up the same and accordingly that the Company be put into voluntary liquidation forthwith and that Mr. H. G. Houghton of Messrs. Grahams Trading Company, Limited, Calcutta, be and is hereby appointed Liquidator for the purpose of such winding up."

H. G. HOUGHTON, Liquidator.

Calcutta, the 9th July 1926. (1375—1—1285)

In the matter of the Indian Companies Act, 1913, and

In the matter of Bengal Tanneries, Limited (In voluntary liquidation).

NOTICE is hereby given pursuant to section 209 of the Indian Companies Act, 1913, that a meeting of the creditors of the abovenamed Company will be held at 9, Clive Street, Calcutta, on Friday, the 30th day of July 1926, at 3 P.M.

H. G. HOUGHTON, Liquidator.

Calcutta, the 9th July 1926. (1376—1—1286)

Imperial Library.

(Secretariat Buildings, 6, Esplanade East, Calcutta.)

Open on { Weekdays and Saturdays from 10 A.M. to 7 P.M. / Sundays and holidays from 2 P.M. to 5 P.M.

The Imperial Library is also a Lending Library. It is free to all except children. There is no subscription to pay.

J. A. CHAPMAN, Librarian.

CINCHONA FACTORY PRODUCTS.

BY order of the Government of Bengal Cinchona Factory Products as manufactured and packed at the Cinchona Factory, Mungpoo, Darjeeling district, will be sold and distributed by the **Superintendent, Presidency Jail,** *in original packages* as received from the Mungpoo Factory, at the rates noted below, **from the 1st May 1926 :—**

Quinine Sulphate.

For 60 lbs. and upwards at a time	Rs. 18 per lb.
For 6 lbs. and over but less than 60 lbs. at a time	,, 19 ,,
For any quantity less than 6 lbs.	,, 20 ,,

Quinine Hydrochloride.

For 60 lbs. and upwards at a time	Rs. 23 per lb.
For 6 lbs. and over but less than 60 lbs. at a time	,, 24 ,,
For any quantity less than 6 lbs.	,, 25 ,,

Quinine Di-Hydrochloride.

For 60 lbs. and upwards at a time	Rs. 25 per lb.
For 6 lbs. and over but less than 60 lbs. at a time	,, 26 ,,
For any quantity less than 6 lbs.	,, 27 ,,

Quinidine Sulphate.

For 60 lbs. and upwards at a time	Rs. 20 per lb.
For 6 lbs. and over but less than 60 lbs. at a time	,, 21 ,,
For any quantity less than 6 lbs.	,, 22 ,,

Cinchonidine Sulphate.

For 60 lbs. and upwards at a time	Rs. 25 per lb.
For 6 lbs. and over but less than 60 lbs. at a time	,, 26 ,,
For any quantity less than 6 lbs.	,, 27 ,,

Cinchonine Sulphate.

For 60 lbs. and upwards at a time	Rs. 12 per lb.
For 6 lbs. and over but less than 60 lbs. at a time	,, 13 ,,
For any quantity less than 6 lbs.	,, 14 ,,

Cinchona Febrifuge (Powder).

For 6 lbs. and over at a time	Rs. 9 per lb.
For any quantity less than 6 lbs.	,, 10 ,,

Cinchona Febrifuge (Tablets).

For 6 lbs. and over at a time	Rs. 10 per lb.
For any quantity less than 6 lbs.	,, 11 ,,

Quinoidine (Tablets).

For 6 lbs. and over at a time	Rs. 5 per lb.
For any quantity less than 6 lbs.	,, 6 ,,

Quinoidine (In Mass).

For 6 lbs. and over at a time	Rs. 4 per lb.
For any quantity less than 6 lbs.	,, 5 ,,

Cinchona Bark (in 50 pound original bags).

Per bag	Rs. 25

Transit charges extra in every case

Quinine Sulphate is for sale to Government Institutions and Missionaries only. It is not for sale to private Firms or the General Public.

Cinchona Febrifuge in Powder and Tablet form (when in stock) is for sale to Government Institutions, Missionaries and the General Public.

Quinine Sulphate will be supplied to Hospitals and Dispensaries of this Presidency only at the wholesale rate of Rs. 18 per lb., irrespective of quantities. For all other purchasers the rates given above will apply.

Provinces other than Bengal, Bihar and Orissa and Assam will get their Supplies of Sulph Quinine from the Director, Botanical Survey of India, Shibpur, Howrah.

Local sale at the Jail gate from 2 to 4 P.M.

The system of payment is by—*Cash in advance*—by "*Treasury Chalans*", which should accompany the order or indent.

In cases where this is not possible, payment should be made by "*Remittance Transfer Receipts*" or crossed "*Cheques*".

Indents unaccompanied by Cash in advance will be sent Value Payable Post Credit sale is not allowed except under special circumstances.

In the case of *Government Officers* payments will be recovered by *Book Transfer, i.e., Countersigned Invoices* in the event of *Cash* not accompanying the Indent by "*Treasury Chalans*", *Remittance Transfer Receipts* or *Cheque.*

2. Price and postage must accompany the price of the drug (when the drug is required by post).

3. The name of the Railway and Steamer Station or Post-Office must be written distinctly when the parcels are required by Rail, Steamer or by Post. *Railway parcels are sent by passenger train only.*

4. A scale of postage is given below :—

For ¼ lb. 4 annas, ½ lb. 5 annas, 1 lb. 8 annas, 1½ lbs. 11 annas, 2 lbs. 14 annas, 2½ lbs Re. 1-1, 3 lbs. Re. 1-1, 3½ lbs. Re. 1-4, 4 lbs. Re 1-7, 5 lbs Re 1-13, 5½ lbs. Re. 1-13, 6 lbs. Rs. 2.

Two different drugs are not packed in the same parcel and postage must be paid separately for each kind.

N. B.—Postage stamps are not accepted as revenue.

Government reserve the right to alter the price without notice.

NOTICE.

Advertisements, Notices, etc., intended for insertion in this Part of the Gazette cannot be received after noon on Saturday.

The Calcutta Gazette

THURSDAY, JULY 15, 1926.

PART IV.

Bills introduced in the Bengal Legislative Council, Report of Select Committees presented or to be presented to that Council, and Bills published before introduction in that Council.

GOVERNMENT OF BENGAL.

Legislative Department.

NOTIFICATION.

No. 2201 L., dated Calcutta, the 9th July, 1926.—The following Bill was introduced in the Bengal Legislative Council on the 6th July, 1926, and is hereby published for general information, together with the Statement of Objects and Reasons annexed thereto:—

At the same meeting a motion that the Bill be circulated for the purpose of eliciting opinion thereon by the 10th August, 1926, was also carried. Expressions of opinion by public bodies or by individuals interested in the Bill should therefore be sent so as to reach the undersigned before the 10th August, 1926.

THE WAGERING ASSOCIATIONS BILL, 1926.

A

BILL

to provide for the suppression of Wagering Associations in Calcutta.

WHEREAS it is expedient to provide for the suppression of Wagering Associations in Calcutta; Preamble.

5 & 6 Geo. V, c. 61; 6 & 7 Geo. V, c. 37; 9 & 10 Geo. V, c. 101.

And whereas the previous sanction of the Governor-General has been obtained under sub-section (*3*) of section 80A of the Government of India Act to the passing of this Act;

It is hereby enacted as follows:—

1. (*1*) This Act may be called "The Wagering Associations Act, 1926." Short title and local extent.

(*2*) It extends to the whole of Bengal.

(*3*) It shall come in force on such date as the Local Government may by notification in the local official Gazette direct.

2. "Exchange Association" means a person or an Association or a body of persons setting up or using a common or public place (hereinafter called an Exchange) in Bengal for dealing in future in any commodity or merchandise either as principals or agents. Definitions.

"Wagering Association" means an Exchange Association not complying with the conditions set forth in Section 3 of this Act and not exempted by the Local Government under Section 16 of this Act.

"Board" means the Board of Directors of an Exchange Association.

"Central Board" means the Central Board constituted under Section 4 of this Act.

3. The conditions under which a person or an Association or a body of persons may set up for use an Exchange are as follows: Conditions for setting up an Exchange.

(1) The Association or body of persons so setting up or using the Exchange shall be registered under the provisions of the Indian Companies' Act, 1913.

(2) The rules and regulations of the Association shall provide (*a*) for the normal course of business to be carried on through printed contracts in forms to be lodged with the Local Government conferring on the parties thereto the right to offer or demand delivery of the relative goods in or in the vicinity of Calcutta in a manner recognised by the trade and (*b*) that members of the public shall be excluded from the Exchange and business shall be transacted only through brokers and commission agents licensed by the Board in accordance with Bye-laws made by the Board for that purpose.

(3) The minimum quantity, that is, the subject matter of individual transactions in any commodity or merchandise at the Exchange of the Association shall not be less than that specified in the second column of the Schedule to this Act against each commodity:

Provided that the Local Government may by notification in the local official Gazette add or amend or cancel any item or quantity in the said Schedule.

(4) No transaction shall be entered into at the Exchange of the Association between the hours of 5 P.M. and 11 A.M.

Central Board.

Constitution of Central Board.

4. (*1*) The Local Government shall appoint a Central Board of Exchange Associations consisting of the following persons, namely:—

(*a*) three persons to be elected by the Bengal Chamber of Commerce;

(*b*) three persons to be elected by the Bengal National Chamber of Commerce of whom at least two shall be Marwaris;

(*c*) representatives of Exchange Associations one to be elected by each Exchange Association recognised by the Central Board as constituted for the time being and not exempted by the Local Government under Section 16 of this Act;

(*d*) the Secretary to the Local Government in the Department of Commerce, *ex-officio*.

(*2*) If any of the bodies referred to in clauses (*a*), (*b*) and (*c*) of sub-section (*1*) does not by such date as may be prescribed by the Local Government elect the members mentioned therein, the Local Government shall nominate qualified persons to be members of the Central Board and they shall be deemed to be duly elected by such bodies.

(*3*) The names of the members of the Central Board shall be published in the *Calcutta Gazette*.

(*4*) The Secretary to the Local Government in the Department of Commerce shall be the President of the Central Board for one year from the date of its first appointment and thereafter the Central Board shall elect its own President in accordance with Bye-laws to be framed under Section 10 of this Act.

Incorporation of Central Board.

5. The Central Board shall be a body corporate by the name of the "Central Board of Exchange Associations" having perpetual succession and a common seal and in that name shall sue and be sued, and shall have power to acquire and hold property, to enter into contracts and to do all acts consistent with this Act, which may in their opinion be necessary for, or conducive to, the carrying out of the purposes and provisions of this Act.

Period of office of members of Central Board

6. The members of the Central Board shall, save as is herein otherwise provided, hold office for a period of three years from the date of the publication of their names in the *Calcutta Gazette*:

Provided that the membres shall be eligible for reappointment.

Quorum.

7. (*1*) The quorum necessary for the transaction of business at meetings of the Central Board shall be four, and at adjournment meetings shall be three.

(*2*) No Act of the Central Board shall be invalid merely by reason of any defect or invalidity in the appointment of any member thereof or by reason of the number of Commissioners being less than that prescribed by Section 4.

Power to appoint new members of Central Board.

8. If any member of the Central Board—

(*a*) dies, or

(*b*) is absent from the meetings of the Central Board for more than six consecutive months, or

(*c*) desires to be discharged, or

(*d*) refuses to act or becomes incapable of acting, or

(*e*) is an undischarged insolvent or compounds with his creditors for less than sixteen annas to the rupee, or

(*f*) is convicted by a Court of competent jurisdiction of an offence involving moral turpitude,

the Local Government shall declare his post to be vacant and call upon the authority which elected him to, and such authority shall, elect a new member to fill such vacancy for the unexpired portion of the term for which such member would otherwise have continued in office.

Delegation of powers to Sub-Committees.

9. (*1*) The Central Board shall have power from time to time to delegate, subject to such conditions as they think fit, any of their powers to Sub-Committees consisting of such members as they shall think fit.

(*2*) The Central Board shall have power to control the action of, or any of the powers exercised by, any such Sub-Committee.

Function of Central Board.

10. The functions of the Central Board shall be—

(*a*) To co-ordinate and supervise the work of the Exchange Associations in Calcutta or its vicinity.

(*b*) To frame bye-laws for the conduct of its own work and for the purpose of properly carrying out the functions specified in clause (*a*) of this Section.

(*c*) To convene conferences of the representatives of the various interests that would be affected.

(*d*) To keep records showing the position and history of each Exchange Association.

(*e*) To advise the Local Government on matters affecting the Exchange Associations.

The Board.

Board of an Exchange Association—Power to make Bye-laws.

11. (*1*) The Board of an Exchange Association may, subject to the sanction of the Governor in Council, make Bye-laws for the regulation and control of transactions at its Exchange for, *inter alia* :—

(*a*) providing a clearing house for the periodical settlement of contracts or differences thereunder and for the passing on of delivery orders;

(*b*) regulating and maintaining such clearing house and providing for the admission of various classes of members and the exclusion, suspension, expulsion and readmission of members;

(*c*) prescribing the numbers and classes of contracts in respect of which settlements shall be made or differences paid through the clearing house;

(*d*) fixing, altering or postponing settling days;

(*e*) fixing and declaring market rates for commodities dealt in at its Exchange, which rates shall be binding upon every one dealing in such commodities;

(*f*) prescribing the terms, conditions, incidents and forms of contracts;

(*g*) regulating the making, performance and cancellation of contracts including contracts between a commission agent and his constituents, or between a member and a non-member of the Association and providing for

the consequence of insolvency on the part of a seller or buyer or intermediary, the consequence of a breach or omission by a seller or buyer, and the responsibility of commission agents, and brokers not parties to such contracts;

(*h*) prohibiting specified classes or types of dealing by a member of the Association;

(*i*) providing for arbitration and appeals against awards;

(*j*) providing for the levy and recovery of subscriptions, fees, fines and penalties;

(*k*) providing for the licensing of brokers or commission agents and the suspension, cancellation and restoration of their licenses;

(*l*) providing disciplinary measures including suspension, expulsion, fines and non-monetary penalties for breach of any bye-law made by the Board; and

(*m*) regulating the course of business between parties to contracts in any capacity whether they be members of the Association or not.

(*2*) If any person committing a breach of any bye-law of the Board is a Company, every Director and officer of such company shall also be deemed to have committed such breach unless he proves that the breach was committed without his knowledge and control.

(*3*) Bye-laws made by the Board under sub-section (*1*) and sanctioned by the Governor in Council shall be published in the *Calcutta Gazette*, bye-laws so made and sanctioned may be enforced before publication in the said Gazette.

When Contract void.

12. Any contract (whether either party thereto is a member of the Association or not), which is entered into after the date on which bye-laws under this Act are sanctioned by the Governor in Council and published in the *Calcutta Gazette*, and which contravenes any such bye-law shall be void.

Indemnity.

13. No officer or servant of the Association shall be held personally responsible for anything in good faith, and not negligently done or omitted by him within the scope of his authority as such officer or servant in relation to anything authorised by this Act or the bye-laws made thereunder.

Miscellaneous.

Power to proclaim Wagering Association.

14. The Local Government may, upon a report of the Central Board and after making such enquiry as it thinks fit and on being satisfied that flagrant or consistent breaches of the rules are committed by the members of an Exchange Association, by notification declare any Exchange or Wagering Association to be a Proclaimed Wagering Association; and the Exchange of such Association shall thereon be deemed to be a common gaming house within the meaning of Section 3 of Bengal Act No. IV of 1866 and Section 1 of Bengal Act No. II of 1867.

Contracts void—Gaming.

15. All contracts whether by speaking, writing or otherwise made at the Exchange of any Proclaimed Wagering Association or under its rules after such proclamation, and all contracts by way of security or guarantee for the performance of such contracts, shall be null and void; and the parties thereto shall be deemed to be guilty of gaming under the provisions of Bengal Act No. IV of 1866 and Bengal Act No. II of 1867.

Power to exempt Association and Exchanges.

16. (*a*) If the Local Government is satisfied on the recommendations of the Central Board that any Association of Merchants or Exchange for carrying on business transactions or any class of such Association or Exchange exists for the purpose of helping and furthering the cause of *bona fide* trade or industry and is properly controlled by a Committee of *bona fide* dealers so as to avoid reckless speculation or gambling therein the Local Government may exempt the same from the operations of this Act but such exemption may be withdrawn at any time and the fact of such exemption or withdrawal shall be published in the *Calcutta Gazette* and shall be communicated to the Association concerned.

(*b*) (*i*) The term " trade or industry " in this section includes dealings in Stocks, Shares, Debentures, Loans of the Government and public bodies, insurance, freight, exchange, banking, railway, shipping and other operations and dealings which are ancillary to the carrying on of trade or industry.

(*ii*) The term " dealers " in this section includes merchants, industrialists, brokers, agents, bankers and all persons who are either engaged or are instrumental in or are helpful to the carrying on of trade or industry.

Members of Central Board to be Public Servants.

17. Every member of the Central Board shall be deemed to be a public servant within the meaning of Section 21 of the Indian Penal Code, 1860.

Indemnity of Members of Central Board.

18. No suit, prosecution or other legal proceeding shall lie against the members of the Central Board or any body acting under its direction in respect of anything which is, in good faith, done or intended to be done under this Act or under any Rule or Bye-law made thereunder.

Schedule referred to in Section 3 of the Act.

Name of Commodity.	Minimum Quantity.
Hessian	50,000 yards.
Gunny Bags	20,000 bags.
Linseed	30 tons.
Jute	250 bales
Shares in Joint Stock Companies	100 shares when paid-up amount does not exceed Rs. 10 per share.
	25 shares when paid-up amount exceeds Rs 10 but does not exceed Rs. 100 per share.
	10 shares when paid-up amount exceeds Rs. 100 per share.
Sugar	25 tons.
Wheat	25 tons.

STATEMENT OF OBJECTS AND REASONS.

There are various Exchanges in the Northern part of Calcutta which have been started on the principle of the Bombay Cotton Exchange and the Liverpool Exchange. These Exchanges are controlled and supervised solely by Indians; and, in the Vernacular, these are called Baras.

Baras have been established for Jute, Hessian, Shares, Linseed and Cotton. *Bona fide* businessmen, hedgers, speculators and gamblers—a mixture of elements—deal at these Baras. No written contracts are made in connection with transactions in any of these Baras, though every transaction is entered in the books of the buyer and the seller and initialled by the opposite party. Each Saturday a rate is fixed on the basis of which differences are paid and received the following Monday and the contract continues at the rate fixed. This payment of differences each week end continues until the delivery date, when in the case of Hessian, Shares and Linseed the parties have a right to offer or demand delivery of goods and they often do so. In the case of Jute and Cotton the differences only are settled on the basis of the rate at due date.

It is very difficult for one not acquainted with the nature of the Baras to discriminate between a purely speculative and a "mixed" Bara. Two Baras in the past were raided by the Police. One, a Cotton Bara quite different from the two classes described above was purely a gambling house, whereas the Sugar Bara was of a mixed character, since deliveries used to be effected in it. Such raids upon a "mixed Bara," while they fail to stop gambling upset business very much. *Bona fide* firms purchased sugar in Java for shipment to India and sold the same at the Bara with a view to deliver the goods on arrival. But before they arrived the Bara was raided by the Police, thus upsetting the whole transactions with the result that the Importers incurred heavy losses. It is thus obvious that even a Bara where deliveries are effected are not above Police suspicion and are liable to raids.

It is sometimes asked why businessmen themselves cannot remove the defects from the Baras and make them *bona fide* business Exchanges. But this is not possible. Firstly, businessmen have no power to stop pure gambling Baras. Secondly, even in the mixed Baras there is always a certain element that if removed from one Bara will open another in the same commodity and thus the evil will still be in existence. Furthermore, while *bona fide* businessmen have always to deal in "mixed" Baras there is never any security in the business since even such Baras have been raided by the Police. Under the circumstances, suitable legislation is necessary in order that the gambling may be checked while business may not be hampered. Indian businessmen honestly want to stop all sorts of gambling in Burra Bazar but without Government co-operation it is impossible to do so.

There can be no doubt that gambling in Burra Bazar ought to be stopped as far possible, and after a careful investigation having been made it appears that it could be stopped to a considerable extent if every Bara is subjected to the following conditions:—

(1) That every Bara should be registered under the provisions of the Indian Companies' Act and its Articles of Association should be lodged with the Government.

(2) That written contracts be made of every transaction, the Form of such contract to be lodged with the Government.

(3) That the contract should confer a right on each party to offer or demand delivery of the goods—delivery to be in or in the vacinity of Calcutta in a manner recognised by the Trade.

(4) A minimum quantity should be fixed for each transaction.

(5) Hours during which business may be carried on at the Baras should be fixed.

These are the essential conditions for *bona fide* business but if necessary further conditions may be imposed.

The existing law is not quite suitable to achieve the desired result. To set the law in motion, a search warrant has to be issued, and it is usually issued on an *ex parte* application and therefore the Police have to seize all moneys, books of account, and whatever is kept at the Baras by persons dealing there and have to arrest all the people dealing there. There is no power in the Executive Government to get irregularities removed or to give notice to a Bara to abolish the same without upsetting a large number of transactions.

The Bill that has been drawn up is intended to systematise the entire course of transactions in perfect co-operation between the people and the Government.

D. P. KHAITAN,
Member-in-charge.

CALCUTTA;
The 3rd June, 1926.

A. DEC. WILLIAMS,
Officiating Secretary to the Bengal Legislative Council.

REGISTERED No. C207. No. 28 of 1926.

The Calcutta Gazette

THURSDAY, JULY 15, 1926.

SUPPLEMENT.

Official Papers.

[*Non-Subscribers to the* GAZETTE *may receive* SUPPLEMENT *separately on payment of five rupees per annum if delivered in Calcutta, or seven rupees and eight annas if sent by post.*]

CONTENTS.

	Page.		Page.
Statement under the Cotton Ginning and Pressing Factories Act, 1925	837	Weather and Crop Report for the week ending on the 7th July 1926	845—848
Vital Statistics for the towns of Bengal for the week ending 26th June 1926	838	Statement showing the daily gauge-readings of certain rivers for the week ending 8th July 1926	849—855
Prices-current (wholesale and retail) of food-grains and salt, etc., in the districts of Bengal for the second half of June 1926	839—844	Statement of weekly gauge-readings on the rivers in Bengal	856—857

Form C.—BENGAL.

[Section 5 (2) of the Cotton Ginning and Pressing Factories Act, 1925.]

Statement of cotton pressed in the Bengal Presidency for the week ending 2nd July 1926.

1	2	3	4	5	6
Name of Division or Block.	Number of bales pressed.		Number of bales pressed.		District included in the block.
	During the week.	During the corresponding week last year.	Since 1st September 1925 (the date prescribed by the Local Government as the commencement of the season).	During the corresponding period last year.	
The Bengal Presidency ...	1,829	No information.	42,350	No information.	All districts in the Presidency.

R. P. ADAMS,

Chief Inspector of Factories, Bengal.

Vital statistics of Towns with a population of 50,000 and over of the Bengal Presidency for the week ending Saturday, the 26th June 1926.

District.	No.	Towns.	Population under registration according to census of 1921.			Births registered.		Deaths registered.																								
			Male.	Female.	Total.	Number registered (excluding still births).	Still-born number registered.	Cholera.	Smallpox.	Plague.	Malaria.	Enteric fever.	Measles.	Relapsing fever.	Kala-azar.	Other fevers.	Dysentery.	Diarrhœa.	Influenza.	Pneumonia.	Phthisis.	Other respiratory diseases.	Injuries including suicide.	Deaths from child-birth.	Other causes.	Total of all causes.			Total of corresponding week of the previous year.			
																										Male.	Female.	Total.	Male.	Female.	Total.
Calcutta ...	1	Calcutta ...	734,248	343,016	1,077,264	237	19	41	8	...	26	18	6	...	16	30	17	3	7	62	46	57	16	3	190	301	245	546	256	221	477
Burdwan ...	2	Asansol Mining Settlement.	176,814	152,539	329,353	181	2	16	6	...	...	...	...	3	...	11	3	...	...	18	1	8	2	3	60	62	69	131	49	34	64
Howrah ...	3	Howrah ...	128,472	66,829	195,301	52	5	5	1	...	6	2	1	...	1	23	4	4	...	13	1	15	1	...	20	55	42	97	59	41	100
Dacca ...	4	Dacca ...	67,333	52,117	119,450	52	4	1	...	...	...	1	...	...	8	3	1	2	...	5	4	7	...	1	15	22	26	48	31	21	52
24-Parganas ...	5	Bhatpara ...	45,721	19,886	65,609	14	...	...	...	...	...	...	...	...	...	10	...	...	...	1	1	1	...	...	3	5	11	16	14	7	21
	6	Titagarh ...	36,533	15,918	52,451	9	1	...	...	...	...	...	...	...	...	5	...	...	...	...	...	...	...	...	4	6	3	9	7	6	13

R. B. KHAMBATA, M.R.C.S., D.P.H., *Director of Public Health, Bengal (offg.).*

CALCUTTA, *the 9th July 1926.*

Wholesale prices-current of food-grains, salt, etc., in the undermentioned marts of Bengal for the second-half of June 1926.

Marts.	Paddy, local (best quality).			Paddy, local (common quality).			Rice, local (best quality).		
	Present return.	Next preceding return.	Corresponding return of last year.	Present return.	Next preceding return.	Corresponding return of last year.	Present return.	Next preceding return.	Corresponding return of last year.
1	2	3	4	5	6	7	8	9	10
	Rs. A. P.	Rs. A. P.	Rs. A. P.	Rs. A. P.	Rs. A. P.	Rs. A. P.	Rs. A. P.	Rs. A. P.	Rs. A. P.
Calcutta ...	4 10 0	4 10 0	4 8 0	4 4 0	4 3 0	4 2 0	9 10 0	9 10 0	9 4 0
Burdwan ...	5 0 0	5 0 0	3 14 0	4 2 0	4 4 0	3 12 0	9 4 0	9 0 0	8 8 0
Raniganj ...	....	....	.....	....	....	.....	.....	.....	.....
Midnapore ..	3 14 0	3 14 0	3 9 0	3 12 0	3 10 0	3 6 0	8 0 0	8 4 0	7 8 0
Chittagong...	4 10 0	4 8 0	4 15 0	4 8 0	4 4 0	4 8 0	9 0 0	9 0 0	9 2 0
Dacca ...	5 0 0	4 10 0	5 0 0	4 8 0	4 4 0	4 0 0	9 0 0	8 8 0	9 0 0
Pabna ...	4 6 6	4 6 6	4 8 0	4 4 0	4 3 6	4 5 0	7 10 0	7 10 0	9 4 0
Rangpur ...	3 6 0	3 4 0	3 14 0	2 10 0	2 8 0	3 10 0	10 0 0	9 0 0	10 12 0
Serajganj (Pabna).	.....	.....	.....	.....	.....	.....	.....	.....	.....
Sarisabari (Mymensingh).	.....	.....	.....	.....	.....	.....	.....	.....	.....
Narayanganj (Dacca).	.		.....	.....	.....	.....	.....	.....	.....

Marts.	Rice, local (common quality).			Wheat.			Kalai dal.		
	Present return.	Next preceding return.	Corresponding return of last year.	Present return.	Next preceding return.	Corresponding return of last year.	Present return.	Next preceding return.	Corresponding return of last year.
	11	12	13	14	15	16	17	18	19
	Rs. A. P.	Rs. A. P.	Rs. A. P.	Rs. A. P.	Rs. A. P.	Rs. A. P.	Rs. A. P.	Rs. A. P.	Rs. A. P.
Calcutta ...	8 0 0	7 14 0	7 12 0	6 8 0	6 4 0	5 0 0	6 4 0	6 4 0	6 8 0
Burdwan ...	7 8 0	7 0 0	6 8 0	8 8 0	8 6 0	7 0 0	7 2 0	7 2 0	6 0 0
Raniganj ...	.....	.....	.....	....	.....	.....	.....	.....	.....
Midnapore ...	6 12 0	6 12 0	6 8 0	7 8 0	7 0 0	(a)	10 0 0	8 12 0	7 4 0
Chittagong ...	7 0 0	7 0 0	8 0 0	.....	.....	.....	.....	.....	.....
Dacca ...	7 8 0	7 4 0	8 4 0	6 8 0	6 8 0	8 4 0	6 0 0	5 12 0	(a)
Pabna ...	7 4 0	7 4 0	7 6 0	5 4 0	5 4 0	5 8 0	7 0 0	7 0 0	7 4 0
Rangpur ...	8 0 0	7 0 0	8 4 0	8 0 0	8 0 0	8 0 0	6 4 0	6 4 0	5 8 0
Serajganj (Pabna).	.....	.....	.....	.....	.....	.....	.....	.....	.....
Sarisabari (Mymensingh).	.....	.....	.....	.....	.....	.....	.....	.....	.....
Narayanganj (Dacca).	.....	.....	.....	.....	.....	.....	.....	.....	.....

(a) Not available.

Wholesale prices-current of food-grains, salt, etc., in the undermentioned marts of Bengal for the second half of June 1926.

Marts.	Gram.			Arhar dal.			Linseed.		
	Present return.	Next preceding return.	Corresponding return of last year.	Present return.	Next preceding return.	Corresponding return of last year.	Present return.	Next preceding return.	Corresponding return of last year.
	20	21	22	23	24	25	26	27	28
	Rs. A. P.	Rs. A. P.	Rs. A. P.	Rs. A. P.	Rs. A. P.	Rs. A. P.	Rs. A. P.	Rs. A. P.	Rs. A. P.
Calcutta ...	4 4 0	4 4 0	4 0 0	7 0 0	7 0 0	6 4 0	9 0 0	9 0 0	9 0 0
Burdwan ...	4 14 0	4 13 0	4 6 0	6 0 0	6 0 0	4 12 0	11 0 0	11 0 0	8 0 0
Raniganj ...	.....	.....	.....	.....	.....	.....	.....	.....	.....
Midnapore ...	5 6 0	5 2 0	4 12 0	9 0 0	9 0 0	7 0 0	6 0 0	6 12 0	8 4 0
Chittagong ...	5 12 0	5 12 0	5 10 0	8 8 0	8 8 0	7 12 0	11 0 0	11 0 0	9 8 0
Dacca ...	5 4 0	5 4 0	6 8 0	7 8 0	7 8 0	6 8 0	11 0 0	11 0 0	9 0 0
Pabna ...	5 0 0	5 0 0	4 4 0	8 0 0	8 0 0	8 0 0	7 10 0	7 8 0	8 0 0
Rangpur ...	6 0 0	6 0 0	7 0 0	10 0 0	10 0 0	6 8 0	(a)	(a)	(a)
Serajganj (Pabna).	.....	.....	.....		.....	...	.....	.....	.....
Sarisabari (Mymensingh).	...	.....	.....		.....	.....	.....	.....	.
Narayanganj (Dacca).	....	.....	.....	.	.....	.....	.....	.....	.....

Marts.	Mustard.			Gur.			Cotton (unginned).		
	Present return.	Next preceding return.	Corresponding return of last year.	Present return.	Next preceding return.	Corresponding return of last year.	Present return.	Next preceding return.	Corresponding return of last year.
	29	30	31	32	33	34	35	36	37
	Rs. A. P.	Rs. A. P.	Rs. A. P.	Rs. A. P.	Rs. A. P.	Rs. A. P.	Rs. A. P.	Rs. A. P.	Rs. A. P.
Calcutta ...	8 4 0	8 4 0	8 4 0	8 0 0	8 0 0	7 10 0	30 0 0	30 0 0	42 0 0*
Burdwan ...	9 4 0	9 8 0	10 4 0	6 12 0 to 7 0 0	6 12 0 to 7 0 0	10 0 0 to 10 8 0	.....	.....	(a)
Raniganj ...	.....	.....	.....	.....	.....	.....	.....	.....	.....
Midnapore ...	10 8 0 to 12 8 0	10 8 0 to 12 2 0	11 10 0 to 10 0 0	6 12 0	6 8 0	8 8 0	.....	.....	.....
Chittagong ...	10 8 0	10 8 0	8 7 0	8 0 0	8 0 0	10 0 0	.....	.....	.....
Dacca ...	9 0 0	9 0 0	9 8 0	12 0 0	12 8 0	10 0 0	.....	.....	.....
Pabna ...	8 4 0	8 4 0	9 8 0	10 4 0	10 0 0	7 0 0	.....	.....	.....
Rangpur ...	13 0 0	13 0 0	11 0 0	12 0 0	11 0 0	10 0 0	.....	.....	.....
Serajganj (Pabna).	.....	.....	.....	.....	.....	.....	.....	.....	.....
Sarisabari (Mymensingh).	.....	.....	...	....	.....	.....	.....	.....	.....
Narayanganj (Dacca).	.....	... .		.....	.....	....	.....	.....	...

(a) Not available. * Good Cawnpore. (x) Not reported.

Wholesale prices current of food-grains, salt, etc., in the undermentioned marts of Bengal for the second half of June 1926.

Marts.	Jute.			Ghee.			Hide (Cow).		
	Present return.	Next preceding return.	Corresponding return of last year.	Present return.	Next preceding return.	Corresponding return of last year.	Present return	Next preceding return.	Corresponding return of last year.
	38	39	40	41	42	43	44	45	46
	Rs. A. P.	Rs. A. P.	Rs. A. P.	Rs. A. P.	Rs. A. P.	Rs. A. P.	Rs. A. P.	Rs. A. P.	Rs. A. P.
Calcutta ...	(1) 15 8 0 (2) 15 0 0 (3) (a)	(1) 15 8 0 (2) 14 8 0 (3) 12 8 0	(1) 17 0 0 (2) 15 0 0 (3) (a)	76 0 0 to 80 0 0	76 0 0 to 80 0 0	75 0 0 to 80 0 0	12 0 0 to 14 0 0†	12 0 0 to 14 0 0†	12 0 0 to 16 0 0†
Burdwan ...	.....	.....	.....	.....	.....	.....	.....	.....	.....
Ranigan] ...	.....	.....	.....	.....	.....	.....	.....	.....	.....
Midnapore ...	.....	.....	.....	.....	.....	.....	.....	.....	.....
Chittagong	.....	.....	.....	.....	.....	.....	.....	.....	.....
Dacca ...	.....	.....	.....	.....	.....	.....	.....	.....	.....
Pabna ...	.....	.....	.....	.....	.....	.....	.....	.....	.....
Rangpur ...	.....	.....	.....	.....	.....	.....	.....	.....	.....
Serajganj (Pabna).	9 8 0	9 8 0	14 3 0	.....	.....	.....	.....	.....	.....
Sarisabari (Mymensingh).	(a)	(a)	(a)	.....	.....	.....	.....	.....	.....
Narayanganj (Dacca).	10 0 0	9 0 0 to 11 0 0	12 8 0 to 14 8 0	.....	.....	.....	.....	.....	.....

(1) Price of jat fours. (2) Price of district fours. (3) Weighted average price.

Marts.	Iron.			Salt.			Kerosine oil.		
	Present return.	Next preceding return.	Corresponding return of last year.	Present return.	Next preceding return.	Corresponding return of last year.	Present return.	Next preceding return.	Corresponding return of last year.
	47	48	49	50	51	52	53	54	55
	Rs. A. P.	Rs. A. P.	Rs. A. P. (a)	Rs. A. P.	Rs. A. P.	Rs. A. P.	Rs. A. P. Swan 6 7 0 Rising sun 6 4 0 Elephant (a)	Rs. A. P. Swan 6 7 0 Rising sun 6 4 0 Elephant (a)	Rs. A. P. Swan 5 14 0 Rising sun 7 5 0 Elephant 7 6 0
Calcutta ...	7 0 0 to 16 0 0	7 4 0 to 16 0 0	8 8 0 to 17 0 0	2 3 0	2 4 6	1 15 0			
Burdwan ...	.....	.....	.....	.....	.....	.....	.....	.....	.....
Rangpur ...	.....	.....	.....	.....	.....	.....	.....	.....	.....
Midnapore ...	.....	.....	.....	.....	.....	.....	.....	.....	.....
Chittagong	.....	.....	.....	.....	.....	.....	.....	.....	.....
Dacca ...	.....	.....	.....	.....	.....	.....	.....	.....	.....
Pabna ...	.....	.....	.....	.....	.....	.....	.....	.....	.....
Ranigan] ...	.....	.....	.....	.....	.....	.....	.....	.....	.....
Serajganj (Pabna).	.....	.....	.....	.....	.....	.....	.....	.....	.....
Sarisabari (Mymensingh).	.....	.....	.....	.....	.....	.....	.....	.....	.....
Narayanganj (Dacca).	.....	.....	.....	.....	.....	.....	.....	.....	.....

† Price per 20 lbs. (a) British mild steel per cwt. (a) Not reported.

Wholesale prices-current of food-grains, salt, etc., in the undermentioned marts of Bengal for the second-half of June 1926.

Marts.	Mustard oil.			Firewood.			Coal (Bengal).		
	Present return.	Next preceding return.	Corresponding return of last year.	Present return.	Next preceding return.	Corresponding return of last year.	Present return.	Next preceding return.	Corresponding return of last year.
	56	57	58	59	60	61	62	63	64
	Rs. A. P.	Rs. A. P.	Rs. A. P.	Rs. A. P.	Rs. A. P.	Rs. A. P.	Rs. A. P.	Rs. A. P.	Rs. A. P.
Calcutta ...	25 0 0 to 25 8 0	23 0 0 to 23 8 0	23 12 0 to 24 8 0	0 10 0 to 0 12 0	0 10 0 to 0 12 0	0 10 0 to 0 12 0	0 7 0*	0 7 0*	0 8 0*
Burdwan ...	.....	.....	. .	.....	.....	.....	.....	.....	.
Ranigunj ...	.	.....	....	.....	.....	... ..	0 3 0	0 3 0	0 3 6
Midnapore ...	.....	.....	..	.....	.....	...			
Chittagong ...	.....	.....	.....	.....	.....	.....	...	.....	.....
Dacca ...	.....	.....	.....	.....	.....	.....	...	.....	.....
Pabna ...	.....	.....	.....	.....	.....	.....	.....	.....	.....
Rangpur ...	.....	.....	.....	.....	.....	.....	.....	. ..	.....
Serajganj (Pabna).	.....	.....	.....	.....	.....	.	.....	. ..	.
Sarisabari (Mymensingh).	.....	.....	.. ...	.. .	.....	... .	....		.
Narayanganj (Dacca).	.....	.....	.....	.....	.....	.....	.....		

* Soft coke.

J. C. ROY, for *Director of Agriculture, Bengal.*

DACCA, *the 7th July 1926.*

Prices-current (retail) of food-grains, salt, etc., in the districts of Bengal for the second-half of June 1926.

Division.	Number.	Districts and marts.	Quantity per rupee in seers of eighty tolas.														
			Common rice.						Kalai dal (*Phaseolus radiatus*).			Arhar dal or Thur Cadjan Pea (*Cajanus indicus*).			Salt.		
			Average.			Cheapest.											
			Present return.	Next preceding return.	Corresponding return of last year.	Present return.	Next preceding return.	Corresponding return of last year.	Present return.	Next preceding return.	Corresponding return of last year.	Present return.	Next preceding return.	Corresponding return of last year.	Present return.	Next preceding return.	Corresponding return of last year.
		24-PARGANAS.	S. Ch.	S. Ch.	S. Ch.	S. Ch.	S. Ch.	S. Ch.	S. Ch.	S. Ch.	S. Ch.	S. Ch.	S. Ch.	S. Ch.	S. Ch.	S. Ch.	S. Ch.
Presidency.	1	Chetla Hat	5 8	5 0	5 8	6 0	6 0	6 0	4 8	4 8	5 12	5 0	5 0	5 8	14 0 13 0*	14 0 13 0*	12 0†
	2	Magra Hat	4 13	5 5	5 8	5 11	5 8	5 14	(a)	(a)	(a)	5 0	5 0	6 0	15 0	13 14	16 0
	3	Calcutta-Bellaghata	4 2	4 2 (b)	4 6	5 2	5 2	5 3	5 15	5 15	6 11	5 5	5 5	6 7	10 8†	10 8†	8 0†
		NADIA.															
	4	Goari	5 8	5 4	5 11	5 14	5 6	5 14	4 0	4 0	5 0	4 3	4 3	5 4	10 0†	10 0†	16 0 15 0*
	5	Ranaghat	5 0	5 0	5 4	6 0	6 0	6 0	5 4	5 4	5 4	5 4	5 4	5 4	13 0* 16 0	13 0* 16 0	16 0 13 0*
		MURSHIDABAD.															
	6	Berhampore ...	5 8	5 12	5 3	5 12	6 0	6 4	5 12	6 0	5 8	6 8	6 8	7 0	14 0*	13 0*	14 0*
	7	Kandi	6 4	6 4	6 12	6 8	6 8	7 0	5 8	5 4	5 0	6 0	6 0	7 0	13 4	14 0	14 8
	8	Jangipur	6 0	6 0	6 12	6 2	6 2	7 0	5 4	5 4	5 4	6 0	6 8	7 0	13 0*	14 0*	14 0*
		JESSORE.															
	9	Sadar	5 8	5 12	5 12	5 12	6 0	6 0	4 0	3 4	4 0	4 8	4 0	5 0	14 0	14 8† 14 0*	14 0†
	10	Bongaon	5 0	5 0	5 8	5 11	5 14	6 0	3 9	3 3	4 0	4 0	4 0	5 8	13 0†	13 0†	16 0 13 0*
		KHULNA.															
	11	Sadar	5 8	5 8	5 0	6 0	6 4	5 4	5 4	5 4	5 8	4 8	4 8	5 0	13 4 12 8*	13 4 12 8*	13 4 12 0*
	12	Bagerhat	5 8	5 8	4 8	5 12	5 12	5 0	7 0	7 0	7 0	4 8	4 8	4 8	12 8	12 8	12 8
		BURDWAN.															
Burdwan.	13	Sadar	5 2	5 2	6 0	5 8	5 7	6 8	5 11	5 10	6 8	5 8	5 8	7 0	16 0* 14 0	16 0* 14 0	13 0†
	14	Kalna	5 2	5 2	5 8	5 9	5 6	5 12	4 11	4 6	5 0	4 11	4 11	5 12	16 * 14 8	14 8	16 0†
		BIRBHUM.															
	15	Suri	5 6	5 6	6 0	5 8	5 8	6 8	5 12	5 12	5 8	4 8	4 12	6 0	13 0*	13 0*	13 0*
	16	Rampur Hat ...	5 12	5 12	6 8	6 0	6 4	7 0	4 12	5 0	5 0	5 0	5 0	6 8	14 0†	14 0†	14 0†
		BANKURA.															
	17	Sadar	5 12	5 8	6 8	6 0	5 12	7 0	5 8	6 0	4 8	5 4	5 0	6 0	12 0†	13 0	14 0†
	18	Vishnupur	5 0	5 12	6 0	6 0	6 4	7 0	6 8	6 8	7 0	5 0	5 0	6 8	13 0†	13 0†	13 0* 14 0
		MIDNAPORE.															
	19	Sadar	6 0	6 4	6 8	6 4	7 0	8 14	5 0	5 0	5 4	4 8	4 8	5 0	11 0 8 0*	11 0 8 0*	16 0 13 0*
	20	Contai	5 4	5 12	6 8	5 8	6 0	7 0	4 8	4 8	5 8	4 8	4 8	5 8	11 8 8 0*	10 8	15 0 10 0*
		HOOGHLY.															
	21	Sadar	5 4	5 4	5 4	5 8	5 8	6 8	5 4	5 0	5 0	5 4	4 8	5 14	13 8 12 0*	15 0 14 8*	13 0†
	22	Arambagh	5 4	5 4	6 4	6 0	6 0	7 4	3 4	3 4	4 0	4 0	4 0	4 0	12 0 10 0*	12 0 10 0*	10 0* 12 8
		HOWRAH.															
	23	Sadar	5 4	5 4	5 8	5 8	5 8	6 4	5 0	5 0	6 8	5 0	5 4	6 8	15 8 14 0*	15 8 14 0*	15 8 16 0*
	24	Uluberia	5 0	5 8	5 0	5 10	6 0	5 8	4 10	5 0	5 4	4 0	4 4	5 4	14 8	13 0	16 0
		RAJSHAHI.															
Rajshahi.	25	Rampur-Boalia ...	4 14	5 0	5 7	5 2	5 4	6 3	5 12	6 0	5 4	4 14	4 14	6 12	13 4†	13 8†	15 0 13 8*
	26	Nator	5 4	5 4	5 4	5 10	5 10	5 4	4 14	4 14	6 0	4 14	4 14	6 0	9 12†	9 12†	12 0†
	27	Dinajpur—Railway Bazar Hat.	6 0	6 0	5 8	6 14	6 14	5 11	6 0	6 0	7 11	4 13	4 13	6 6	13 0 10 8*	13 0 10 8*	11 4†
	28	Jalpaiguri—Sadar...	5 0	5 0	5 8	5 12	5 12	6 0	5 4	5 4	5 4	5 8	5 8	5 8	12 0†	11 0†	12 8 12 0*

* Karkach. (a) Not available. (a) Not reported. (b) Revised.

N.B.—The prices of Karkach and Liverpool salt tally with each other in marts marked †.

Prices-current (retail) of food-grains, salt, etc., in the districts of Bengal for the Sixth half of June 1926.

Division.	Number.	Districts and marts.	Quantity per rupee in seers of eighty tolas.														
			Common rice.						Kalai dal (*Pharcolus radiatus*).			Arhar dal or Thur Cadjan Pea (*Cajanus indicus*).			Salt.		
			Average.			Cheapest.											
			Present return.	Next preceding return.	Corresponding return of last year.	Present return.	Next preceding return.	Corresponding return of last year.	Present return.	Next preceding return.	Corresponding return of last year.	Present return.	Next preceding return.	Corresponding return of last year.	Present return.	Next preceding return.	Corresponding return of last year.
		DARJEELING.	S. Ch.	S. Ch.	S. Ch.	S. Ch.	S. Ch.	S. Ch.	S. Ch.	S. Ch.	S. Ch.	S. Ch.	S. Ch.	S. Ch.	S. Ch.	S. Ch.	S. Ch.
Rajshahi	29	Sadar	5 0	4 8	(a)	5 8	5 12	5 12	4 0	4 0	4 0	4 0	4 0	4 0	8 0	8 0	10 0
	30	Siliguri	5 0	5 0	5 8	6 0	6 0	6 0	5 0	5 0	5 0	4 12	4 12	5 0	11 0	11 0	11 0
		RANGPUR.															
	31	Sadar	5 0	5 4	4 0	5 8	5 12	5 4	6 12	6 12	7 0	4 0	4 0	5 0	8 0†	8 0†	8 0†
	32	Nilphamari ...	5 8	5 12	5 0	(a)	(a)	(a)	4 0	4 0	4 4	4 0	4 0	4 4	10 0†	10 0†	12 0†
	33	Bogra—Sadar ...	6 1	6 0	5 6	6 3	6 3	5 7	4 2	4 0	4 0	5 1	4 12	5 0	12 0 10 8*	11 0 10 0*	12 0†
		PABNA.															
	34	Sadar	5 0	5 0	5 4	5 4	5 4	5 8	5 8	5 8	5 12	5 0	5 0	5 0 5 12	12 8†	12 8†	14 0 13 0*
	35	Sirajganj ...	5 0	5 0	4 12	5 4	5 4	5 8	6 0	6 0	6 0	4 0	4 0	4 8	12 0 11 0*	12 0 11 0*	12 0 9 10*
		MALDA.															
	36	Sadar	5 12	5 12	5 8	6 4	5 4	5 12	6 8	6 0	6 8	5 8	5 8	6 0	12 8 12 0*	11 0 12 0*	14 0* 13 0*
	37	Balia—Nawabganj	6 0	6 0	6 4	6 4	5 4	6 12	7 0	7 4	6 8	6 8	6 8	5 0	12 8	12 8	13 0* 14 0
Dacca.		DACCA.															
	38	Sadar	5 4	5 6	4 8	6 8	6 8	5 0	6 10	7 0	9 0	5 4	5 9	6 2	12 8 13 0*	13 0†	13 0†
	39	Mirkadim ...	5 0	5 4	4 8	5 4	5 8	5 0	(a)	(a)	(a)	(a)	(a)	(a)	12 8†	16 0 15 0*	16 0 16 0*
		MYMENSINGH.															
	40	Nasirabad ...	5 0	5 0	4 8	5 8	5 12	5 8	4 0	4 0	6 8	5 0	5 4	6 8	12 8* 13 0	12 8 13 0*	13 0†
	41	Netrakona ...	5 2	5 12	4 8	5 10	6 4	5 0	6 12	8 12	7 8	4 12	4 12	6 0	13 4 11 8*	13 4 11 8*	13 8 10 8*
		FARIDPUR.															
	42	Sadar	4 12	5 4	(a)	5 0	5 8	(a)	5 0	5 0	(a)	5 0	4 4	(a)	13 0†	12 0†	(a)
	43	Rajbari... ...	5 0	5 0	5 4	5 8	5 8	5 12	6 0	6 0	7 0	4 12	5 0	5 0	14 0 13 0*	14 0 13 0	13 0 12 0*
		BAKARGANJ.															
	44	Barisal	5 8	5 0	4 14	5 11	5 8	5 4	7 1	6 4	7 8	4 8	4 8	5 8	9 0 12 12*	13 0 12 8*	14 0†
	45	Pirojpur	5 4	5 0	4 12	5 8	5 8	4 14	6 8	6 8	7 0	4 0	4 0	4 0	12 0†	12 0†	12 0†
		TIPPERA.															
	46	Comilla	4 13	5 0	4 9	5 0	5 5	4 13	(a)	(a)	(a)	4 9	4 9	5 13	12 12 10 10*	12 12 10 10*	12 12 10 10*
	47	Chandpur ...	4 6	4 11	4 10	5 2	5 2	5 2	(a)	(a)	5 12	4 6	4 0	5 0	15 0 13 0*	12 12†	15 0 13 0*
Chittagong.		NOAKHALI.															
	48	Kalitara Hat ...	5 0	5 0	5 0	5 2	5 2	5 4	5 4	5 4	7 0	4 0	4 0	5 0	13 0	13 0	12 0 10 0*
	49	Feni Hat	4 8	5 0	5 0	4 8	5 0	5 8	7 0	7 0	7 8	(a)	(a)	(a)	13 0 6 0*	14 8 8 0*	14 8 8 0*
		CHITTAGONG.															
	50	Sadar	5 6	5 8	5 0	5 12	6 0	6 6	4 0	4 0	4 8	4 8	4 8	5 0	14 0	14 0 10 0*	13 6 8 0*
	51	Cox's Bazar ...	5 0	5 0	5 8	(a)	(a)	(a)	3 4	3 4	4 0	4 0	4 0	4 0	14 0 7 0*	14 0 7 0*	13 0 6 0*
	52	Chittagong Hill Tracts—Rangamati.	5 0	5 8	5 0	5 8	(a)	(a)	3 4	4 0	4 0	3 4	3 8	4 0	6 4* 14 0	6 0* 14 0	14 0 8 0*

(a) Not available. (x) Not reported. * Karkach.

N. B.—The prices of Karkach and Liverpool salt tally with each other in marts marked †

Dacca, the 7th July 1926.

J. C. ROY, for *Director of Agriculture, Bengal.*

DISTRICT REPORTS ON WEATHER AND CROPS.

For the week ending on the 7th July 1926.

Summary.—The rainfall during the week was generally moderate to heavy. The recent showers have facilitated field operations for transplanted winter paddy. Cutting and steeping of jute continue in the low land tracts of East and North Bengal. The prospects of standing crops are satisfactory. The average price of common rice for the Presidency has risen by about 1·60 per cent. as compared with that of the previous week.

Serial No.	District and subdivision.	Rainfall.	Price of common rice, in seers, per rupee.		Character of the weather, condition of crops, etc.
			This week.	Previous week.	
1	2	3	4	5	6
		Inches.			
1	24-PARGANAS...	4·38	5½	5½	Effects of weather on crops are seasonable. Fodder and water are sufficient.
	Diamond Harbour.	11·17	5 5/16	5 3/16	
	Barrackpore ...	5·97	5	5	
	Barasat ...	4·80	5⅜	5⅜	
	Basirhat ...	4·24	5	5 5/16	
2	NADIA ...	3·03	5⅜	5½	Weather seasonable. Jute is being damaged by insects in Sadar. Prospects of standing crops are fair. Cattle-disease is reported from Krishnagar, Alamdanga and Meherpur thanas.
	Kushtia ...	1·58	5¼	5¼	
	Meherpur ...	1·53	5	5	
	Chuadanga ...	2·03	5⅞	5⅞	
	Ranaghat ...	5·12	5	5	
3	MURSHIDABAD	1·89	5½	5½	Weather occasionally cloudy. Prospects of standing crops appear to be favourable. Export of rice continues in Jangipur only. Fodder and water are sufficient. Cattle-disease is reported from police-stations Kandi, Burwan and Bharatpur in Kandi subdivision.
	Lalbagh ...	1·56	5½	5¼	
	Jangipur ...	0·84	5¼	6	
	Kandi ...	0·08	6	6¼	
4	JESSORE ...	4·31	5	5	Weather cloudy. Prospects of standing crops are fair. Weeding continues; recent rain has done good to jute and paddy. Jute is being damaged by insect pests. Cattle-disease is reported from Bongaon and Lohagora thanas.
	Jhenidah ...	4·05	5	5	
	Magura ...	2·87	5	5	
	Narail ...	1·36	5	5	
	Bongaon ...	3·09	5	5	
5	KHULNA ...	3·02	5½	5¼	Weather seasonable. Cattle-disease is reported from some thanas in Bagerhat. Rice is being exported.
	Satkhira ...	1·59	5	5	
	Bagerhat ...	1·27	5	5½	

Serial No.	District and subdivision.	Rainfall.	Price of common rice, in seers, per rupee.		Character of the weather, condition of crops, etc.
			This week	Previous week.	
1	2	3	4	5	6
		Inches.			
6	BURDWAN ...	7·45	5	5	Ploughing of fields and sowing of seedlings are going on. Effects of weather on crops are good. Fodder is sufficient. Scarcity of water is reported from Kalna subdivision.
	Asansol ...	3·66	6	6	
	Katwa ...	0·98	6	6	
	Kalna ...	1·75	5½	(*a*)	
7	BIRBHUM ...	0·79	5½	6	Common rice sells at 5½ seers per rupee at Bolpur, at 6½ seers at Dubrajpur and 6 seers at Labpur. Fodder and water are sufficient.
	Rampurhat ...	2·30	5½	5½	
8	BANKURA ...	7·59	5⅔	5½	Weather cloudy and wet. Transplantation of paddy continues. Prospects of crops are greatly improved. Fodder and water are sufficient.
	Vishnupur ...	4·90	5⅔	5 5/16	
9	MIDNAPORE ...	5·20	5½	5½	Weather seasonable. Prospects of standing crops are fair. Fodder and water are sufficient.
	Contai ...	4 34	5½	5	
	Tamluk ...	9·23	5½	5½	
	Ghatal ...	9·64	5⅝	5 11/16	
	Jhargram ...	3·98	6	6	
10	HOOGHLY ...	5·76	5½	5½	Weather seasonable. Fodder is sufficient. Outbreak of rinderpest is reported from thana Polba.
	Serampore ...	3·63	5⅝	5½	
	Arambagh ...	14·19	5½	5½	
11	HOWRAH ...	4·97	5½	5	Weeding of jute and manuring and ploughing of lands for paddy are proceeding.
	Uluberia ...	8·70	5	5	
12	RAJSHAHI (RAMPUR-BOALIA) ...	1·75	5½	5½	Weeding is still being carried on. Jute plants are being damaged by insect pest. Fodder and water are sufficient. Cattle-disease is reported from Lalpur thana. Rice is being imported into Nator from Sadar. No import at Naogaon where rice market has risen.
	Naogaon ...	4·54	5½	5½	
	Nator ...	2·40	5½	5½	
13	DINAJPUR ...	6·28	5 1/10	6	Weather seasonable. Prospects of jute crop are fair. Fodder and water are sufficient. Cattle-disease is reported from police-stations Fulbari, Patnitola, and Gangarampur in Balurghat subdivision and from thana Thakurgaon.
	Thakurgaon ...	11·50	6	8	
	Balurghat ...	1·97	5	5½	
14	JALPAIGURI ...	12·05	4½	5	Condition and prospects of jute and paddy are good. Effects of weather on crops are favourable.
	Alipur ...	19·49	4½	5	
15	DARJEELING ...	7·56	4½	4½	Maize is being harvested and potatoes are growing. Paddy and *marwa* are being transplanted. Cattle-disease exists at places.
	Kurseong ...	4·90	5	5	
	Siliguri ...	6·25	5	5	
	Kalimpong ...	2·25	5	5	

(*a*) Not reported.

Serial No.	District and subdivision.	Rainfall.	Price of common rice, in seers, per rupee.		Character of the weather, condition of crops, etc.
			This week.	Previous week.	
1	2	3	4	5	6
		Inches.			
16	RANGPUR ...	2·93	5	5	Weather seasonable. Prospects of standing crops are good. Fodder and water are sufficient.
	Nilphamari ...	(*a*)	(*a*)	5	
	Kurigram ...	2·80	5½	5½	
	Gaibandha ...	2·29	5½	5½	
17	BOGRA ...	1·55	5⅜	5⅜	Weather cloudy. Want of sufficient rain is retarding the growth of *aus* paddy and jute, and transplantation of *aman* paddy.
18	PABNA ...	1·53	5¼	5¼	Prospects of standing crops are fair. Fodder and water are adequate. Cattle-disease is reported from Serajganj.
	Sirajganj ...	0·61	5	5	
19	MALDA ...	3·41	5¼	5⅜	Weather cloudy. Prospects of standing crops are fair. Fodder and water are sufficient.
20	COOCH BEHAR	17·69	5⅞	6	Weather cloudy and rainy. Cutting and steeping of jute and harvesting of autumn paddy are going on. Transplantation of winter paddy continues. Flood has occurred in Tufanganj; it has not caused much damage. Cattle-disease exists in the interior. Fodder and water are sufficient.
21	DACCA ...	1·17	5	5	Weather seasonable. Harvesting of jute and autumn paddy continues. Prospects of standing crops are satisfactory. Rice market is rising. Fodder and water are available.
	Manikganj ...	0·95	5	5	
	Narayanganj ...	0·47	4½	5	
	Munshiganj (*a*)	0·98	5¼	5¼	
22	MYMENSINGH	1·18	5¼	5¼	More rain is needed. Transplantation of *aman* paddy continues. Harvesting of jute has begun. Prospects of standing crops are normal. Fodder and water are available.
	Jamalpur ...	2·24	5⅜	5⅜	
	Tangail ...	(*a*)	(*a*)	(*a*)	
	Netrakona ...	2·86	5⅜	5⅜	
	Kishorganj ...	2·41	5¼	5¼	

(a) Munshiganj being very near to Dacca and Narayanganj, its rainfall statistics are not quoted. To give information regarding the northern part of the district, rainfall figures for Kapasia thana are reported here

(a) Not reported.

Serial No.	District and subdivision.	Rainfall.	Price of common rice, in seers, per rupee.		Character of the weather, condition of crops, etc.
			This week.	Previous week.	
1	2	3	4	5	6
		Inches.			
23	FARIDPUR ...	1·93	5	5	Weather seasonable. Harvesting of jute and *aus* paddy has commenced. Prospects of standing crops are fair. Fodder is sufficient. Cattle-disease is reported from Gopalganj and Goalundo subdivisions.
	Goalundo (Rajbari).	1·80	5	5	
	Madaripur ...	2·03	5	5	
	Gopalganj (*a*) ...	2·46	5	5½	
24	BAKARGANJ (BARISAL).	3·16	5	5	Weather seasonable. Prospects of standing crops are good. Fodder and water are sufficient. Cattle-disease continues in Sadar, Pirojpur and Patuakhali subdivisions.
	Pirojpur ...	8·63	4⅛	5	
	Patuakhali ...	4·01	5	5	
	Dakshin Shahazpur (Bhola).	2·72	4¾	5	
25	CHITTAGONG ...	2·81	5¾ 5½*	6 6*	Weather seasonable. Cultivation of *aus* crops is in progress Prospects of standing crops are fair. Fodder and water are sufficient. *Panga* salt is selling at 14 seers per rupee at Sadar and 13 seers at Cox's Bazar. Cattle-disease is reported from Chakaria, Kutubdia, Cox's Bazar, Ramu, Satkania and Mahiskhali.
	Cox's Bazar ...	6·46	5½	5½	
26	TIPPERA (COMILLA).	3·27	5	4⅞	Prospects of the standing crops are fair. Cattle-disease is reported from Brahmanbaria.
	Brahmanbaria	1·64	5	5	
	Chandpur ...	1·37	4 7/16	4 7/16	
27	NOAKHALI ...	6·24	5	5	Weather seasonable. Fodder and water are sufficient. Cattle-disease is reported from Harishpur, Lakhipur and Parshuram *thanas*.
	Feni ...	1·60	4½	4½	
28	CHITTAGONG HILL TRACTS.	1·76	5	5	Prospects of the crops are not favourable owing to insufficient rainfall.
29	TRIPURA STATE	0·99	4½	4½	Weather seasonable. Harvesting of autumn paddy and transplanting of winter paddy have begun. Conditions of the standing crops are not good. Cattle-disease exists in all subdivisions excepting Kailashsahar and Sonamura. Fodder and water are sufficient. Cleansed cotton sells at Rs. 15 to Rs. 40 and jute at Rs. 14 to Rs. 20 per maund.

* Burma rice. (a) Not reported.

(a) The rainfall at Haridaspur, which is very near to Gopalganj, is shown here.

J. C. ROY, for *Director of Agriculture, Bengal.*

DACCA, *the 10th July 1926.*

Statement showing the daily gauge readings of certain rivers at the stations named below for the week ending Thursday, the 8th July 1926.

Name of river and place where readings are taken.	Date.	Hour.	Reading on gauge.	Value of zero referred to P. W. D. datum.	Height above P. W. D. datum.	Compared with previous day's height.		Height above P. W. D. datum on same date in—		Remarks.
						Rise.	Fall.	1925.	1924.	
Ganges ... Monghyr ...	2nd July 1926	6 A.M. ...	105·10′	0·00′	105·10′	1·40′	...	112·00′	108·10′	
Ganges ... Rajmahal ...	2nd „ „	6 „ ...	64·80′	0·00′	64·80′	0·75′	...	69·00′	70·30′	
Ganges ... Goalundo ...	2nd „ „	8 hours ...	21·50′	1·409′	22·909′	0·50′	...	22·609′	23·109′	
Brahmaputra ... Dibrugarh ...	2nd „ „	8 A.M. ...	22·70′	314·06′	336·76′	...	1·30′	334·46′	336·51′	
Brahmaputra ... Gauhati ...	2nd „ „	8 „ ...	22·60′	136·958′	159·558′	1·10′	..	156·658′	158·38′	
Brahmaputra ... Serajganj ...	2nd „ „	12 hours	37·00′	7·509′	44·509′	0·40′	...	37·509′	40·509′	
Meghna ... Fenchuganj ...	2nd „ „	7 A.M. ...	30·30′	1·509′	31·809′	Steady.		28·309′	28·109′	
Meghna ... Bhairab Bazar	2nd „ „	16 hours ...	14·75′	1·61′	16·36′	0·25′	...	16·78′	15·19′	
Meghna ... Chandpur ...	2nd „ „	10-30 A.M.	9·75′	1·61′	11·36′	0·08′	...	11·11′	11·11′	
Dhaleswari ... Sabhar ...	2nd „ „	...	...	−8·62′	...	...	...	15·28′	16·08′	
Bhagirathi ... Swarupganj*	2nd „ „	6 A.M	5·10′	0·00′	5·10′	...	0·39′	5·899′	9·799′	
Damodar ... Edilpur ...	2nd „ „	6 „ ...	0·50′	92·58′	93·08′	Steady.		100·58′	101·25′	
Lakhya ... Narayanganj...	2nd „ „	6 „ ...	19·12′	−5·59′	13·53′	0·04′	...	14·12′	14·08′	
Madaripur Bil Route Takerhat ...	2nd „ „	6 „ ...	9·30′	−0·599′	8·701′	0·15′	...	9·401′	8·901′	

* *Note.*—From the 28th March 1926, the value of zero at the Swarupganj gauge is at P. W. D datum

Statement showing the daily gauge readings of certain rivers at the stations named below for the week ending Thursday, the 8th July 1926.

Name of river and place where readings are taken.	Date.	Hour.	Reading on gauge.	Value of zero referred to P. W. D. datum.	Height above P. W. D. datum.	Compared with previous day's height.		Height above P. W. D. datum on same date in—		Remarks.
						Rise.	Fall.	1925.	1924.	
Ganges ... Monghyr ...	3rd July 1926	6 A.M. ...	106·00′	0·00′	106·00′	0·90′	...	115·70′	108·70′	
Ganges ... Rajmahal ...	3rd „ „	6 „ ...	65·45′	0·00′	65·45′	0·65	...	73·10′	71·50′	
Ganges ... Goalundo ...	3rd „ „	8 hours ...	21·70′	1·409′	23·109′	0·20′	...	22·701′	23·309′	
Brahmaputra ... Dibrugarh ...	3rd „ „	8 A.M. ...	21·30′	314·06′	335·36′	...	1·40′	334·86′	335·76′	
Brahmaputra ... Gauhati ...	3rd „ „	8 „ ...	23·50′	136·958′	160·458′	0·90′	...	156·958′	158·98′	
Brahmaputra ... Serajganj ...	3rd „ „	12 hours ...	37·40′	7·509′	44·909′	0·40′	...	37·709′	40·609′	
Meghna ... Fenchuganj ...	3rd „ „	7 A.M. ...	30·25′	1·509′	31·759′	...	0·05′	28·409′	28·459′	
Meghna ... Bhairab Bazar	3rd „ „	17 hours ...	15·00′	1·61′	16·61′	0·25′	...	16·61′	15·61′	
Meghna ... Chandpur ...	3rd „ „	11-30 A.M....	9·67′	1·61′	11·28′	...	0·08′	11·61′	11·28′	
Dhaleswari ... Sabhar ...	3rd „ „	...	...	−8·62′	...	...	...	15·28′	16·58′	
Bhagirathi ... Swarupganj*	3rd „ „	6 A.M. ...	4·75′	0·00′	4·75′	...	0·35′	5·819′	10·249′	
Damodar ... Edilpur ...	3rd „ „	6 „ ...	1·42′	92·58′	94·00′	0·92′	...	103·58′	101·50′	
Lakhya ... Narayanganj	3rd „ „	6 „ ...	19·33′	−5·59′	13·74′	0·21′	...	14·41′	14·33′	
Madaripur Bil Route Takerhat .	3rd „ „	6 „ ...	9·40′	−0·599′	8·801′	0·10′	...	9·401′	9·051′	

*Note—From the 28th March 1926, the value of zero of the Swarupganj gauge is at P. W. D. datum.

Statement showing the daily gauge readings of certain rivers at the stations named below for the week ending Thursday, the 8th July 1926.

Name of river and place where readings are taken.	Date.	Hour.	Reading on gauge.	Value of zero referred to P. W. D. datum.	Height above P. W. D. datum.	Compared with previous day's height.		Height above P. W. D. datum on same date in—		Remarks.
						Rise.	Fall.	1925.	1924.	
Ganges ... Monghyr ...	4th July 1926	6 A. M. ...	106· 0′	0·00′	106·10′	0·10′	...	115·20′	109·30′	
Ganges ... Rajmahal ...	4th „ „	6 „ ...	66·20′	0·00′	66·20′	0·75	...	75·75′	72·40′	
Ganges ... Goalundo ...	4th „ „	8 hours ...	22·00′	1·409′	23·409′	0·30′	...	23·109′	23·609′	
Brahmaputra ... Dibrugarh ...	4th „ „	8 A. M. ...	21·00′	314·06′	335·06′	...	0·30′	334·26′	337·56′	
Brahmaputra ... Gauhati ...	4th „ „	8 „ ...	24·00′	136·958′	160·958′	0·50′	...	157·158′	159·28′	
Brahmaputra ... Serajganj ..	4th „ „	12 hours ...	37·80′	7·509′	45·309′	0·40′	...	37·809′	41·009′	
Meghna ... Fenchuganj ...	4th „ „	7 A. M. ...	30·15′	1·509′	31·659′	...	0·10′	28·509′	28·559′	
Meghna ... Bhairab Bazar	4th „ „	18 hours	15·25′	1·61′	16·86′	0·25′	...	16·69′	15·86′	
Meghna ... Chandpur ...	4th „ „	13 „ ...	9·92′	1·61′	11·53′	0·25′	...	11·94	11·61′	
Dhaleswari ... Sabhar ...	4th „ „	...	...	-8·62′	...	...	...	15·38′	16·78′	
Bhagirathi ... Swarupganj*	4th „ „	6 A. M. ...	4·55′	0·00′	4·55′	...	0·20′	6·159′	9·749′	
Damodar ... Edilpur ...	4th „ „	6 „ ...	0·83′	92·58′	93·41′	...	0·58′	101·16′	102·58′	
Lakhya ... Narayanganj...	4th „ „	6 „ ...	19·58	-5·59′	13·99′	0·25′	...	14·65′	14·58′	
Madaripur Bil Route Takerhat ...	4th „ „	6 „ ...	9·50′	-0·599′	8·901′	0·10′	...	9·509′	9·209′	

* *Note*—From the 28th March 1926, the value of zero of the Swarupganj gauge is at P. W. D. datum

Statement showing the daily gauge readings of certain rivers at the stations named below for the week ending Thursday, the 8th July 1926.

Name of river and place where readings are taken.	Date.	Hour.	Reading on gauge.	Value of zero referred to P. W. D. datum.	Height above P. W. D. datum.	Compared with previous day's height.		Height above P. W. D. datum on same date in—		Remarks.
						Rise.	Fall.	1925.	1924.	
Ganges ... Monghyr ...	5th July 1926	6 A.M. ...	106·60′	0·00′	106·60′	0·50′	...	115·80′	111·00′	
Ganges ... Rajmahal ...	5th ,, ,,	6 ,, ...	66·75′	0·00′	66·75′	0·55′	...	76·40′	73·20′	
Ganges ... Goalundo ...	5th ,, ,,	8 hours ...	22·20′	1·409′	23·609′	0·20′	...	21·609′	23·909′	
Brahmaputra ... Dibrugarh ...	5th ,, ,,	8 A.M. ...	21·40′	314·06′	335·46′	0·40′	...	334·06′	336·66′	
Brahmaputra ... Gauhati ...	5th ,, ,,	8 ,, ...	23·80′	136·958′	160 758′	1·00′	...	157·358′	159·58′	
Brahmaputra ... Serajganj ...	5th ,, ,,	12 hours ...	38·C0′	7·509′	45·509′	0·20′	...	37·809′	41·309′	
Meghna ... Fenchuganj ...	5th ,, ,,	7 A.M. ...	30·10′	1·509′	31·609′	...	0·05′	28·609′	29·009′	
Meghna ... Bhairab Bazar	5th ,, ,,	6 ,, ...	15·58′	1·61′	17·19′	0·33′	...	16·86′	16 03′	
Meghna ... Chandpur ...	5th ,, ,,	14-30 hours	10·08′	1·61′	11·69′	0·17′	...	12·11′	11·86′	
Dhaleswari ... Sabhar ...	5th ,, ,,	...	...	- 8·62′	...	...	...	15·58′	17·08′	
Bhagirathi ... Swarupganj*...	5th ,, ,,	6 A.M. ...	4·65′	0·00′	4·65′	0·10′	...	6·239′	9·499′	
Damodar ... Edilpur ...	5th ,, ,,	6 ,, ...	0·92′	92·58′	93·50′	0·08′	...	100·58′	101·83′	
Lakhya ... Narayanganj...	5th ,, ,,	6 ,, ...	19·83′	- 5·59′	14·24′	0·25′	...	15·08′	14·86′	
Madaripur Bil Route Takerhat ...	5th ,, ,,	6 ,, ...	9·70′	- 0·599′	9·101′	0·20′	...	9·601′	9·351′	

*Note.—From the 28th March 1926, the value of zero of the Swarupganj gauge is at P. W. D. datum.

Statement showing the daily gauge readings of certain rivers at the stations named below for the week ending Thursday, the 8th July 1926.

Name of river and place where readings are taken.	Date.	Hour.	Reading on gauge.	Value of zero referred to P. W. D. datum.	Height above P. W. D. datum.	Compared with previous day's height.		Height above P. W. D. datum on same date in—		Remarks.
						Rise.	Fall.	1925.	1924.	
Ganges ... Monghyr ...	6th July 1926	6 A. M. ...	107·60′	0·00′	107·60′	1·00′	...	116·00′	112·10′	
Ganges ... Rajmahal ...	6th „ „	6 „ ...	67·20′	0·00′	67·20′	0·45′	...	76·85′	74·45′	
Ganges ... Goalundo ...	6th „ „	8 hours ...	22·40′	1·409′	23·809′	0·20′	...	23·809′	24·109′	
Brahmaputra ... Dibrugarh ...	6th „ „	8 A. M. ...	23·50′	314·06′	337·56′	2·10′	...	333·96′	336·71′	
Brahmaputra ... Gauhati ...	6th „ „	8 „ ...	23·60′	136·958′	160·558′	...	0·20′	157·058′	159·68′	
Brahmaputra ... Serajganj ...	6th „ „	12 hours ...	38·10′	7·509′	45·609′	0·10′	...	37·909′	41·909′	
Meghna ... Fenchuganj ...	6th „ „	7 A. M. ...	30·00′	1·509′	31·509′	...	0·10′	28·759′	29·209′	
Meghna ... Bhairab Bazar	6th „ „	6 „ ...	15·75′	1·61′	17·36′	0·17′	...	17·11′	16·36′	
Meghna ... Chandpur ...	6th „ „	15-30 hours	10·33′	1·61′	11·94′	0·25′	...	12·19′	11·94	
Dhaleswari ... Sabhar ...	6th „ „	...	...	−8·62′	...	...	...	15·68′	17·38′	
Bhagirathi ... Swarupganj*	6th „ „	6 A. M. ...	4·65′	0·00′	4·66′	0·01′	...	7·449′	8·319′	
Damodar ... Edilpur ...	6th „ „	6 „ ...	1·75′	92·58′	94·33′	0·83′	...	100·25′	100·58′	
Lakhya ... Narayanganj	6th „ „	6 „ ...	20·12′	−5·59′	14·53′	0·29′	...	15·28′	15·24′	
Madaripur Bil Route Takerhat ...	6th „ „	6 „ ...	9·85′	−0·599′	9·251′	0·15′	...	9·801′	9·551′	

*Note.—From the 28th March 1926 the value of zero of the Sarupganj gauge is at P. W. D datum.

Statement showing the daily gauge readings of certain rivers at the stations named below for the week ending Thursday, the 8th July 1926.

Name of river and place where readings are taken.	Date.	Hour.	Reading on gauge.	Value of zero referred to P. W. D. datum.	Height above P. W. D. datum.	Compared with previous day's height.		Height above P. W. D datum on same date in—		Remarks.
						Rise.	Fall.	1925.	1924.	
Ganges ... Monghyr ...	7th July 1926	6 A.M. ...	108·40′	0·00′	108·40′	0·80′	...	115·70′	113·10′	
Ganges ... Rajmahal ...	7th „ „	6 „ ...	67·90′	0·00′	67·90′	0·70′	...	77·05′	75·70′	
Ganges ... Goalundo ...	7th „ „	8 hours ...	22·60′	1·409′	24·009′	0·20′	...	23·909′	24·509′	
Brahmaputra ... Dibrugarh ...	7th „ „	8 A.M. ...	23·00′	314·06′	337·06′	...	0·50′	334·36′	338·56′	
Brahmaputra ... Gauhati ...	7th „ „	8 „ ...	23·60′	136·958′	160·558′	Steady.		157·258′	159·88′	
Brahmaputra ... Serajganj ...	7th „ „	12 hours ...	38·10′	7·509′	45·609′	Steady.		37·909′	42·309′	
Meghna ... Fenchuganj ...	7th „ „	7 A.M. ...	29·95′	1·509′	31·459′	...	0·05′	28·859′	29·359′	
Meghna ... Bhairab Bazar	7th „ „	7 „ ...	15·92′	1·61′	17·53′	0 17′	...	17·19′	17·36′	
Meghna ... Chandpur ...	7th „ „	16-30 hours	10·75′	1·61′	12·36′	0·42′	...	12·28′	12·03′	
Dhaleswari ... Sabhar ...	7th „ „	...	...	−8·62′	...	...	...	15·98′	17·68′	
Bhagirathi ... Swarupganj*	7th „ „	6 A.M. ...	4·96′	0·00′	4·96′	0·30′	...	8·649′	9·889′	
Damodar ... Edilpur ...	7th „ „	6 „ ...	5·42′	92·58′	98·00′	3·67′	...	98·50′	104·50′	
Lakhya ... Narayanganj	7th „ „	6 „ ...	20·50′	−5·59′	14·91′	0·37′	...	15·41′	15·62′	
Madaripur Bil Route Takerhat ...	7th „ „	6 „ ...	1·90′	−0·599′	9·301′	0·05′	...	9·951′	9·801′	

*Note.—From the 28th March 1926, the value of zero of the Swarupganj gauge is at P. W. D. datum.

Statement showing the daily gauge readings of certain rivers at the stations named below for the week ending Thursday, the 8th July 1926.

Name of river and place where readings are taken.	Date.	Hour.	Reading on gauge.	Value of zero referred to P. W. D. datum.	Height above P. W. D. datum.	Compared with previous day's height.		Height above P. W. D. datum on same date in—		Remarks.
						Rise.	Fall.	1925.	1924.	
Ganges ... Monghyr ...	8th July 1926	6 A.M. ...	107·70′	0·00′	107·70′	...	0·70′	115·90′	114·20′	
Ganges ... Rajmahal ...	8th „ „	6 „ ...	68·40′	0·00′	68·40′	0·30′	...	76·90′	76·50′	
Ganges ... Goalundo ...	8th „ „	8 hours ...	22·70′	1·409′	24·109′	0·10′	...	24·009′	24·909′	
Brahmaputra ... Dibrugarh ...	8th „ „	8 A.M. ...	22·20′	314·06′	336·26′	...	0·80′	334·06′	338·06′	
Brahmaputra ... Gauhati ...	8th „ „	8 „ ...	23·70′	136·958′	160·658′	0·10′	...	157·458′	160·18′	
Brahmaputra ... Serajganj ...	8th „ „	12 hours ...	37·40′	7·509′	45·409′	...	0·20′	37·209′	42·509′	
Meghna ... Fenchuganj ...	8th „ „	7 A.M. ...	29·85′	1·509′	31·359′	...	0·10′	29·059′	29·509′	
Meghna ... Bhairab Bazar	8th „ „	...	...	1·61′	...	Steady		17·28′	18·03′	
Meghna ... Chandpur ...	8th „ „	5 A.M. ...	10·75′	1·61′	12·36′	...	...	12·53′	12·11′	
Dhaleswari ... Sabhar ...	8th „ „	...	...	−8·62′	...	...	...	16·18′	18·18′	
Bhagirathi ... Swarupganj*	8th „ „	6 A.M.	6·24′	0·00′	6·24′	1·28′	...	9·289′	12·269′	
Damodar ... Edilpur ...	8th „ „	6 „	14·42′	92·58′	107·00′	9·00′	...	97·50′	106·25′	
Lakhya ... Narayanganj	8th „ „	6 „	20·79′	−5·59′	15·20′	0·29′	...	15·49′	15·78′	
Madaripur Bil Route Takerhat ...	8th „ „	6 „	10·10′	−0·599′	9·501′	0·20′	...	10·801′	10·101′	

* *Note.*—From the 28th March 1926, the value of zero of the Swarupganj gauge is at P. W. D. datum.

Statement of weekly gauge-readings on the river Ganges at Rampur Boalia for the week ending the 3rd July 1926.

Date.	Hour.	Height of surface above zero of gauge.	Height of surface above P. W. D datum.	Height of surface above P. W. D. datum on the same date last year.	Remarks.
1926					
27th June ...	7 A.M.	39·50	39·50	41·95	P. W. D. datum 6·25 feet
28th „ ...	7 „	39·60	39·60	42 70	above Kidderpur old
29th „ ...	7 „	39·60	39·60	43·60	dock sill.
30th „ ...	7 „	39·60	39 60	44 40	B. M. on Rajshahi College
1st July ...	7 „	39·90	39·90	44·75	step 64 73.
2nd „ ...	7 „	40·60	40·60	45·10	Value of zero of gauge =
3rd „ ...	7 „	41 55	41 55	45·75	0·00 P. W D.

		Old value.	According to P W. D. datum
The previous year's	Highest water-level ...	on 16th September 1925	... 61 45
Do	Lowest „ ...	on 8th May 1926	... 35·20
Record	Highest „ ...	69 25 on 26th August 1879	... 64 44
Do	Do „ ...	69·08 on 9th September 1885	... 64 47
Do	Do. „ ...	68·80 on 25th August 1906	... 68·47
Do	Do. „ ...	68 21 on 26th August 1890	... 68 40
Do	Lowest „ ...	37·68 on 25th April 1884	... 32 82
Do	Do. „ ...	38·18 on 14th and 15th April 1883	... 33·32
Do	Do. „ ...	39 02 on 21st and 22nd April 1897	... 34·21
Do.	Do „ ...	39 28 on 6th and 7th May 1908	... 34·47
Do	Do „ ...	on 9th May 1922	... 34·70

N B.—The gauge-readings commenced from the 1st August 1887.

W. R. ROBSON, *Subdivisional Officer*,
I. D., Rajshahi.

RAMPUR BOALIA, *the 3rd July 1926.*

Statement of weekly gauge-readings on the rivers Ganges and Brahmaputra at Goalundo for the week ending the 3rd July 1926.

Month and date.	Hour.	Height of surface above zero.	Height of surface above mean sea-level.	Height of surface above mean sea-level on the same date of last year.	Remarks.
1926.					
27th June ...	7 A.M.	19·0	19·1	20·1	Zero is placed at mean sea-level.
28th „ ...	7 „	19·1	19·1	20·5	
29th „ ...	7 „	19 4	19·4	20·9	
30th „ ...	7 „	19·9	19·9	21·2	The bench-mark for this gauge
1st July ...	7 „	21·0	21·0	21·2	is marked on a pucca base
2nd „ ...	7 „	21 5	21·5	21 2	between passenger ghat and
3rd „ ...	7 „	21·7	21·7	21·3	Chandpur ghat at Goalundo.

The gauge readings commenced from 3rd October 1904.

Highest recorded flood ...	...	26·7 on 23rd and 24th August 1924.
Previous highest recorded flood ...	...	25·75 on 28th August 1906 and 25 66 on 14th to 17th and 31st August 1882 and 1st to 3rd September 1888.
Lowest recorded water-level ...	...	5·8 on 17th February 1924.
Previous recorded low water-level ...	...	1 0 on 8th February 1914

A. K. SEN, for *Subdivisional Officer*,
P. W. D., Faridpur.

RAJBARI, *the 3rd July 1926.*

Statement showing the gauge-readings at Dacca Water-works on the river Buriganga for the week ending 26th June 1926.

Date.	At highest water.		At lowest water.		Commencement of—		Remarks.	
	Time.	Readings.	Time.	Readings.	Ebb tide.	Flow tide.		
1926.							7 A.M.	5 P.M.
20th June ...	8-10	10·8	14-0	9·9	8-20	14-10	10 6	10·45
21st „ ...	9-0	10·7	14-50	9·8	9-15	15-0	10·2	10·35
22nd „ ...	9-45	10·9	15-40	10·1	10-0	15-54	10 45	10·2
23rd „ ...	10-35	11·1	16-30	10 45	10-47	16-40	10·7	10·5
24th „ ...	11-30	11·35	17-30	10·95	11-40	17-40	11 2	11·0
25th „ ...	12-30	11·42	...	..	12-37	...	11·2	11·25
26th „ ...	13-25	11·6	...	...	13-35	...	11·3	11·45

Notable high and low water-levels of previous years.

High				Low.			
27th August	1906	... 70·5		28rd February	1907	... 51 06	
5th September	1909	... 66·86		13th „	1908	... 51·06	
10th August	1910	... 69·86		12th March	1912	... 51·06	
1st „	1911	... 68 46		6th „	1914	... 50 60	
13th „	1912	... 67·16		22nd February	1915	... 50·30	
31st „	1915	... 69·7		15th „	1916	... 50·60	
8th „	1916	... 68·1		3rd March	1917	... 51·0	
12th „	1917	... 67·1	Taken at high tide.	21st February	1918	... 51·40	Taken at low tide
13th „	1918	... 69·12		26th „	1919	... 50·4	
2nd „	1919	... 66·8		18th „	1920	... 50 9	
8th September	1920	... 66·9		19th „	1921	... 50·9	
28th July	1921	... 68 4		8th March	1922	... 51·05	
10th August	1922	... 68·00		14th „	1923	... 50·8	
31st July	1923	... 66·15		16th February	1924	... 50·50	
29th August	1924	... 68·82		5th March	1925	... 50 9	
8th September	1925	... 69·52					

N.B—Zero of the gauge at Dacca water-works prior to 11 A.M. on 8th January 1926 = −48·51 with reference to P. W. D. datum.

Zero of the gauge at Dacca water-works since 11 A.M. on 8th January 1926 = 0 00 with reference to P W. D. datum.

S. C. MAZUMDAR, *Executive Engineer,*

CALCUTTA, *the 10th July 1926.* *Khulna Division.*

Printed at the Bengal Government Press, Alipore, and published by the Bengal Secretariat Book Depôt, Writers' Buildings, in the City of Calcutta, on the 15th July 1926.

REGISTERED No. C207. No. 29 of 1926.

The Calcutta Gazette

THURSDAY, JULY 22, 1926.

CONTENTS.

	Page.
PART I.—Orders and Notifications by the Governor of Bengal, the Government of Bengal, the High Court, Government Treasury, etc.	1037—1051
PART IA.—Orders and Notifications by the Government of India republished for general information ...	219—221
PART IB.—Educational Notices	591—662
PART II.—Advertisements	497—504
PART III.—Acts of the Bengal Legislative Council ...	*Nil*
PART IV.—Bills introduced in the Bengal Legislative Council, Reports of Select Committees presented or to be presented to that Council, and Bills published before introduction in that Council—	
Report of the Select Committee on the Bengal Tenancy (Amendment) Bill, 1926, with the Bill as amended by the Committee	59—132
PART V.—Acts of the Indian Legislature assented to by the Governor-General	*Nil*
PART VI.—Bills introduced in the Council of State and Legislative Assembly, Reports of Select Committees presented to the Council and Assembly and Bills published under Rule 18 of the Indian Legislative Rules	*Nil*
SUPPLEMENT No. 29—	
Preliminary Forecast of the Jute Crop, 1926	869—870
Weather and Crop Report—Cotton Ginning and Pressing—Daily rainfall—Weekly gauge-readings—Vital Statistics—Major and Minor Works—Weekly gauge-readings	871—888

PART I.

Orders and Notifications by the Governor of Bengal, the Government of Bengal, the High Court, Government Treasury, etc.

ORDERS BY THE GOVERNMENT OF BENGAL.

No. 10807A.

LEAVE.

GENERAL.—*No. 10556A.—The 12th July 1926.*—Babu Gadadhar Singh Ray, Sub-Deputy Collector, is allowed leave on average pay for twenty-two days, under rule 81 (*b*) (*ii*) of the Fundamental Rules, in extension of the leave granted to him under the orders of the 8th May 1926.

No. 10558A.—The 12th July 1926.—Maulvi Abdul Bari, Deputy Magistrate and Deputy Collector, Sirajganj, Pabna, is allowed privilege leave for two months, under article 260 of the Civil Service Regulations, with effect from the 11th August 1926.

Pabna.

No. 10687A.—The 13th July 1926.—Babu Dhirendra Kumar Sen, Sub-Deputy Collector, Madaripur, Faridpur, is allowed leave on average pay for four months (entirely on account of privilege leave at his credit), under rule 81 (*b*) (*ii*) of the Fundamental Rules and the note thereunder, with effect from the 1st July 1926, or any subsequent date on which he may avail himself of it.

Faridpur.

A. N. MOBERLY,

Chief Secretary to the Government of Bengal (offg.).

NOTIFICATIONS.

No. 10661 4.—The 13th July 1926.—Mr. A. K. Glasson, Divisional Forest Officer, Darjeeling, having passed an examination in the Nepalese Paharia language, in accordance with the rules laid down in Appendix VI to the rules for the Departmental Examination of Assistant Magistrates and others, dated the 14th September 1912, is authorised to draw the prescribed reward of Rs. 500.

Darjeeling.

No. 10669A.—The 13th July 1926.—Mr. P. J. Griffiths, I.C.S., Subdivisional Officer, Kalimpong, Darjeeling, having passed the second examination in the Tibetan language, in accordance with the rules laid down in Appendix VI to the rules for the Departmental Examination of Assistant Magistrates and others, dated the 14th September 1912, is authorised to draw the prescribed reward of Rs. 1,000.

Darjeeling.

A. N. MOBERLY,
Chief Secretary to the Government of Bengal (offg.).

JUDICIAL DEPARTMENT.

No. 10808A.

POWERS.

No. 10570A.—The 13th July 1926.—Babu Ratindra Chandra Basu, Sub-Deputy Magistrate, Dacca, is vested with the powers of a Magistrate of the second class.

Dacca.

No. 10627A.—The 13th July 1926.—In exercise of the power conferred by sub-section (*1*) of section 164 of the Code of Criminal Procedure, 1898 (Act V of 1898), the Governor in Council is pleased to empower Babu Jyotish Chandra Aich, a Sub-Deputy Magistrate and also a Magistrate of the second class at Birbhum, to record any statement or confession made to him in the course of an investigation under Chapter XIV of the said code or at any time afterwards before the commencement of enquiry or trial.

Birbhum.

A. N. MOBERLY,
Chief Secretary to the Government of Bengal (offg.).

APPOINTMENTS AND TRANSFERS.

No. 4834J.—The 14th July 1926.—The services of Babu Pranendra Narayan Chaudhuri, munsif, 2nd Court, Howrah, in the district of Hooghly, are placed temporarily at the disposal of the Government of Assam.

Hooghly.

D. C. PATTERSON,
Secretary to the Government of Bengal (offg.).

NOTIFICATIONS.

No. 4842J.—The 14th July 1926.—In exercise of the power conferred by section 73 of the Bengal Village Self-Government Act, 1919 (Bengal Act V of 1919), the Governor in Council is pleased to appoint the following members of the Rampurhat union board in the Rampurhat subdivision of the Birbhum district, during their term of office as such members, to be a union court within the jurisdiction of the said union board for the purposes of that section :—

Birbhum.

Babu Jogesh Chandra Chowdhuri.
„ Rajani Kanta Mandal.
Babu Provas Chandra Chatterjee.
„ Maulvi Obedar Rahaman.

No. 4845J.—The 14th July 1926.—In exercise of the power conferred by section 65 of the Bengal Village Self-Government Act, 1919 (Bengal Act V of 1919), the Governor in Council is pleased to appoint the following members of the Batajore union board in the Magura subdivision of the Jessore district, during their term of office as such members, to be a union bench within the jurisdiction of the said union board for the purposes of that section :—

Jessore.

Babu Jogendra Chandra Das.
„ Ambica Charan Sen.
„ Nagendra Nath Goswami.
Babu Subodh Chandra Sen.
Munshi Sarur Ahamed.

No. 4851J.—The 14th July 1926.—In exercise of the power conferred by section 65 of the Bengal Village Self-Government Act, 1919 (Bengal Act V of 1919), the Governor in Council is pleased to appoint the following members of the union boards mentioned below, during their term of office as such members, to be union benches within the jurisdiction of the union boards of which they are, respectively, members for the purposes of that section :—

Mymensingh.

Names of members of the union boards to constitute union benches in the Jamalpur subdivision, district Mymensingh.

Titpalla union board—

Munshi Md. Kutubuddin Haji.
Babu Iswar Chandra Bandopadhaya.
Munshi Haidar Ali Taluqdar.
Babu Hari Kumar Nath.

Bhatara union board—

Munshi Foyez Ali Ahmad.
„ Bilatali Sarkar.
Babu Rajendra Kishore Nath.
Munshi Sabed Ali Taluqdar.

Ranagachha union board—

Babu Ramani Mohan Basu.
Munshi Naimuddin Sarkar.
Babu Ram Chandra Bando.
Maulvi Ahmad Ali.

Adra union board—

Babu Rajani Kanta Chakrabatti.
Munshi Sayedulla Jamadar.
Babu Shyama Charan Maitra.
Munshi Naimuddin Sarkar.

No. 4852J.—The 14th July 1926.—In exercise of the power conferred by section 73 of the Bengal Village Self-Government Act, 1919 (Bengal Act V of 1919), the Governor in Council is pleased to appoint the following members of the union boards mentioned below, during their term of office as such members, to be union courts within the jurisdiction of the union boards of which they are, respectively, members for the purposes of that section :—

Mymensingh.

Names of members of the union boards to constitute union courts in the Jamalpur subdivision, district Mymensingh.

Titpalla union board—

Munshi Md. Kutubuddin Haji.
Babu Iswar Chandra Bandopadhaya.
Munshi Haidar Ali Talukdar.
Babu Hari Kumar Nath.

Bhatara union board—

Munshi Foyez Ali Ahmad.
„ Bilatali Sarkar.
Babu Rajendra Kishore Nath.
Munshi Sabed Ali Taluqdar.

Ranagachha union board—

Babu Ramani Mohan Basu.
Munshi Naimuddin Sarkar.
Babu Ram Chandra Bando.
Maulvi Ahmad Ali.

Adra union board—

Babu Rajani Kanta Chakrabatti.
Munshi Sayedulla Jamadar.
Babu Shyama Charan Maitra.
Munshi Naimuddin Sarkar.

D. C. PATTERSON,
Secretary to the Government of Bengal (offg.).

ERRATUM.

No. 4839J.—The 14th July 1926.—In notifications Nos. 4127J. and 4126J., dated the 17th June 1926, published at page 907, Part I of the *Calcutta Gazette*, dated the 24th June 1926, *for* " Babu Tarini Mohan Datta " *read* " Babu Tarani Mohan Datta."

No. 4848J.—The 14th July 1926.—In notification Nos. 4143J. and 4144J., dated the 17th June 1926, published at page 907 of Part I of the *Calcutta Gazette*, dated the 24th June 1926, *for* " Munshi Badlal Khan " *read* " Munshi Badal Khan."

D. C. PATTERSON,
Secretary to the Government of Bengal (offg.).

LOCAL SELF-GOVERNMENT DEPARTMENT.

NOTIFICATIONS.

No. 1856M.—The 19th June 1926.—The following proposed plan for lighting a portion of the Baranagore Municipality, in the district of the 24-Parganas, with electricity, which has been submitted by the Commissioners of that municipality to the Government of Bengal for sanction under section 303 read with section 319 of the Bengal Municipal Act, 1884 (Bengal Act III of 1884), is published for the information of persons likely to be affected thereby.

24-Parganas.

2. The proposed plan will be taken into consideration on the 15th September 1926 and any objection or suggestion which may be received by the undersigned through the District Magistrate before that date will be duly considered :—

Proposed plan.

The portion of the municipality which it is proposed to be lighted with electricity is defined below :—

North—Rani Rashmoni Road (including Rani Rashmoni's garden), Hastie Road, Hedger Road (from Hastie Road junction to Nim Chand Maitra Street junction), Nim Chand Maitra Street and the portion of Gopal Lal Tagore Road from Nim Chand Maitra Street to the Barrackpore Trunk Road. The roads with all holdings situated on either sides of the roads being included in the area.

East—Barrackpore Trunk Road, all the holdings situated on either side of the road being included in the area.

South—Kashi Nath Dutt Road, Gopal Lal Tagore Road, Cossipore Road and Paramanik Ghat Road.

West—River Hooghly.

2. Three hundred and one electric lamps will be installed as shown in the accompanying statement. The Commissioners have decided to enter into an agreement with the Calcutta Electric Supply Corporation for the installation of these lamps and for their maintenance for a period of ten years at the annual rates of Rs. 37 for each 60 Watt or 50 candle power lamp burning 3,650 hours, or at Rs. 29-12 per each lamp of the same power burning 2,500 hours, per annum, or at a total cost of Rs. 11,137 per annum.

3. The Municipal Commissioners propose to meet the the charges to be incurred on account of lighting the aforesaid area by imposing an annual lighting rate of 3 per cent. on the annual value of holdings situated within the area to be lighted as defined in paragraph 1 of this notification. The income to be derived from the lighting tax from the aforesaid area is estimated to be about Rs. 12,900 a year.

Statement showing the number of lights to be lighted in each road of the Baranagar Municipality.

Name of street	Number of lights of 50 candle power.
(1) Kutighat Road	20
(2) Strand Road	4
(3) Victoria Road	55
(4) Gopal Lal Tagore Road	49
(5) Hedger Road	29
(6) Nim Chand Maitra Street	20
(7) Gally Kissen Tagore Road	9
(8) Hastie Road	16
(9) Rani Rashmoni Road	7
(10) Waldie Street	8
(11) North Baranagore Road	11
(12) Neogipara Road	7
(13) Goalpara Lane	2
(14) Barrackpore Trunk Road	54
(15) Tobin Road	10
Total ...	301

No. 2082M.—The 10th July 1926.—It is hereby notified for general information that the Governor in Council intends, in exercise of the power vested in him by section 221 of the Bengal Municipal Act, III of 1884, and in accordance with the recommendation of the Commissioners of the Tollyganj Municipality made at a meeting, to extend the provisions of Part VIII of the said Act to the above municipality, unless good reasons are shown to the contrary within one month from the date of the publication of the notification within the municipality.

24-Parganas.

J. G. DRUMMOND,
Secretary to the Government of Bengal.

MEDICAL.

No. 1718 Medl.—The 12th July 1926.—Rai Sahib Satish Chandra Basu, Civil Surgeon, Pabna, is allowed leave on average pay for eight days with effect from the 23rd to the 30th June 1926, both days inclusive, under rule 81 (*b*) (*ii*) of the Fundamental Rules.

Pabna.

J. G. DRUMMOND,
Secretary to the Government of Bengal.

Orders by the Surgeon-General with the Government of Bengal.

No. 10320, dated Calcutta, the 13th July 1926.—Assistant Surgeon Dr. Bama Charan Karmakar is posted to the Sadar station, Dinajpur, with effect from the date on which he assumes charge of his appointment.

R. HEARD, MAJOR-GENL., I.M.S.,
Surgeon-General with the Government of Bengal.

EDUCATION DEPARTMENT.

NOTIFICATIONS.

No. 2848Edn.—The 12th July 1926.—In exercise of the powers conferred by section 6, sub-section (*1*), clause (*c*), and section 10 of the Indian Universities Act, 1904 (VIII of 1904), as amended by the Calcutta University Act, 1921 (VII of 1921), His Excellency the Chancellor of the Calcutta University is pleased to nominate Mr. Jadunath Sarkar, M.A., C.I.E., to be an Ordinary Fellow of the University, *vice* Mr. H. E. Stapleton, resigned.

Calcutta.

No. 2851Edn.—The 12th July 1926.—Mr. Satis Chandra Basu, District Inspector of Schools, Calcutta, is appointed to act as Second Inspector of Schools, Presidency Division, with effect from the date on which he joins the appointment, *vice* Khan Sahib Maulvi Mowla Baksh, on deputation or until further orders.

Calcutta. Presidency Divn.

No. 2852Edn.—The 12th July 1926.—Mr. Jitendra Mohan Sen, District Inspector of Schools, Howrah, now officiating Professor, David Hare Training College, Calcutta, is appointed to act as District Inspector of Schools, Calcutta, with effect from the date on which he joins the appointment, *vice* Mr. Satis Chandra Basu, on deputation, or until further orders.

Howrah. Calcutta.

J. H. LINDSAY,
Secretary to the Government of Bengal.

REGISTRATION.

No. 1282 Regn.—The 2nd July 1926.—In exercise of the power conferred by section 3 of the Bengal Muhammadan Marriages and Divorces Registration Act, 1876 (Bengal Act I of 1876), the Government of Bengal are pleased to appoint Maulvi Abul Khair Ahmed temporarily to be a Muhammadan Registrar within police-station Sherpur, in the district of Mymensingh, during the absence, on leave, of Maulvi Syed Wahebullah, or until further orders.

Mymensingh.

No. 1283 Regn.—The 2nd July 1926.—In exercise of the power conferred by section 2 of the Kazis Act, 1880 (Act XII of 1880), the Government of Bengal are pleased to appoint Maulvi Abul Khair Ahmed temporarily to be the Kazi for the celebration of marriages and the performance of other rites and ceremonies within police-station Sherpur, in the district of Mymensingh, during the absence, on leave, of Maulvi Syed Wahebullah, or until further orders.

Mymensingh.

J. H. LINDSAY,

Secretary to the Government of Bengal.

Orders by the Inspector-General of Registration, Bengal.

No. 335.—The 10th July 1926.—Babu Surendra Nath Sen, Sub-Registrar of Eyarpur, in the district of the 24-Parganas, was on leave on average pay for one day, under rule 81 (*b*) (*ii*) of the Fundamental Rules, in extension of the leave granted to him in this department notification No. 39, dated the 3rd February 1926.

24-Parganas.

No. 336.—The 10th July 1926.—Babu Promode Ranjan Barua, Sub-Registrar attached to Chittagong, was on leave on average pay for one month, under rule 81 (*b*) (*ii*) of the Fundamental Rules, in extension of the leave granted to him in this department notification No. 178, dated the 31st March 1926.

Chittagong.

No. 337.—The 10th July 1926.—Maulvi Abu Sayeed, Probationary Sub-Registrar of Calcutta, is appointed to act as Sub-Registrar of Onda in the district of Bankura, with effect from the 7th June 1926, during the absence on deputation of Babu Ashutosh Mukharji, the permanent incumbent, to act as Sub-Registrar in charge of Sadar Registration Office at Bankura or until further orders.

Calcutta.
Bankura.

No. 338.—The 10th July 1926.—Maulvi Muhammad Yasin, Sub-Registrar attached to Berhampur, while officiating as Sub-Registrar of Dumkol, Azimganj, in the district of Murshidabad, is allowed leave on average pay for four months, under rule 81 (*b*) (*ii*) of the Fundamental Rules, with effect from the afternoon of the 16th April 1926.

Murshidabad.

No. 339.—The 10th July 1926.—Babu Dhirendra Nath Banerji, Probationary Sub-Registrar, Berhampur, acted as Sub-Registrar of Dumkal, Azimganj, in the district of Murshidabad, from 19th April 1926 to 13th May 1926, *vice* Maulvi Muhammad Yasin, Sub-Registrar, on leave.

Murshidabad.

No. 340.—The 10th July 1926.—Maulvi Saiyid Afzal Ali, Sub-Registrar, is allowed leave on average pay for two months, under rule 81 (*b*) (*ii*) of the Fundamental Rules, in extension of the leave granted to him in this department notification No. 285, dated the 28th May 1926.

No. 341.—The 10th July 1926.—Babu Sudhir Chandra Mitra, Sub-Registrar of Syampur, in the district of Howrah, on leave, is appointed to act as Sub-Registrar of Nator, in the district of Rajshahi, with effect from the afternoon of the 15th June 1926, during the absence, on leave, of Babu Kshitish Chandra Gupta, the permanent incumbent, or until further orders.

Rajshahi.
Howrah.

No. 342.—The 10th July 1926.—Maulvi Nurul Huda, Sub-Registrar attached to Dacca, is appointed to act, until further orders, as Sub-Registrar of Jaydebpur in the same district, with effect from the afternoon of the 25th June 1926, *vice* Maulvi Saiyid Abu Sayid Muhammad Taifoor, Sub-Registrar, on leave.

Dacca.

No. 343.—The 10th July 1926.—Maulvi Abdul Wahid (No. II), officiating Sub-Registrar of Jaydebpur in the district of Dacca, is appointed to be Sub-Registrar of Gaibandha in the district of Rangpur, with effect from the afternoon of the 30th June 1926.

Dacca.
Rangpur.

No. 344.—The 10th July 1926.—Babu Anath Nath Banarji, probationary Sub-Registrar, Nadia, is appointed to act as Sub-Registrar of Raruli in the district of Khulna, with effect from the afternoon of the 30th June 1926, or until further orders.

Nadia.
Khulna.

No. 345.—The 10th July 1926.—Maulvi Muhammad Maniruddin, Sub-Registrar of Atrai in the district of Rajshahi, is allowed leave on average pay for fifteen days, under rule 81(*b*)(*ii*) of the Fundamental Rules, in extension of the leave granted to him in this department notification No. 306, dated the 15th June 1926.

Rajshahi.

No. 346.—The 10th July 1926.—Maulvi Abul Hassan Chaudhury, Sub-Registrar attached to Alipur, 24-Parganas, is appointed to act, until further orders, as Sub-Registrar of Atrai in the district of Rajshahi, with effect from the 21st June 1926, *vice* Maulvi Muhammad Maniruddin, Sub-Registrar, on leave.

24-Parganas.
Rajshahi.

No. 347.—The 12th July 1926.—Babu Hemendu Bikash Ray, Sub-Registrar attached to Chittagong, while officiating as Sub-Registrar of Nazirpur, in the district of Bakarganj, was on leave on average pay for one month and fifteen days, under rule 81 (*b*) (*ii*) of the Fundamental Rules, with effect from the 29th April 1926.

Chittagong.
Bakarganj.

No. 348.—The 12th July 1926.—Babu Mani Bhusan Ray Chaudhury, Probationary Sub-Registrar of Khulna, is appointed to act as Sub-Registrar of Nazirpur, in the district of Bakarganj, with effect from the 29th April 1926, during the absence, on leave, of Babu Rai Mohon Mazumdar, Sub-Registrar, on leave, or until further orders.

Khulna.
Bakarganj.

A. ISLAM,
Inspector-General of Registration, Bengal.

No. 349.—The 14th July 1926.—Babu Surendra Krishna Ray, Sub-Registrar, under orders of transfer to Danton in the district of Midnapur, is allowed leave on average pay for two months and 23 days, under rule 81 (*b*) (*ii*) of the Fundamental Rules, in extension of the leave granted to him in this department notification No. 244, dated the 12th May 1926.

Midnapur.

KORBANULLAH,
Inspector-General of Registration, Bengal (offg.).

IRRIGATION DEPARTMENT.

ESTABLISHMENT.

NOTIFICATION.

No. 21.—The 8th July 1926.—Mr. F. J. Waller, Executive Engineer, Punjab, whose services were placed at the disposal of this Government by the Government of India, Department of Industries and Labour, Public Works Branch, was attached to the office of the Chief Engineer to Government in the Irrigation Department for the period from the 20th April to the 15th May 1926.

A. N. DAS,
Secretary to the Government of Bengal (offg.).

DEPARTMENT OF AGRICULTURE AND INDUSTRIES.

EXCISE.

NOTIFICATION.

No. 301 S Ex.—The 12th July 1926.—Babu Kshitish Chandra Mukherjee, Sub-Inspector of Excise and Salt, Naogaon, in Rajshahi, now officiating as Inspector of Excise and Salt in the district, will continue to act as such till 30th June 1926, during the absence on leave of Babu Dinesh Chandra Sen Gupta, Inspector of Excise and Salt, from the 16th June 1926.

Rajshahi.

G. P. HOGG,

Secretary to the Government of Bengal (offg.).

Orders by the Registrar of Co-operative Societies, Bengal.

No. 2L.—The 12th July 1926.—Whereas I am of opinion, as the result of an enquiry held into the constitution, working and financial condition of the Lata Co-operative Society (registered No. 537 of 1917), in the district of Khulna, under sub-section (*1*) of section 35 of the Co-operative Societies Act, II of 1912, that the society ought to be dissolved.

Now, therefore, in exercise of the power conferred by sub-section (*1*) of section 39 of the same Act, I hereby cancel the registration of the said society.

And further, in exercise of the power conferred by sub-section (*1*) of section 42 of the same Act, I hereby appoint the Inspector of Co-operative Societies, Khulna, to be liquidator of the said society.

J. M. MITRA,

Registrar of Co-operative Societies, Bengal.

REVENUE DEPARTMENT.

LAND REVENUE.

NOTIFICATIONS.

No. 7546L.R.—The 13th July 1926.—Babu Ramesh Chandra Sen, Deputy Collector employed as an Assistant Settlement Officer in the district of Chittagong, is allowed leave on average pay, under article 81 (*b*) (*ii*) of the Fundamental Rules, for seven days, in extension of the leave granted to him in notification No. 6271L.R., dated the 11th June 1926.

Chittagong.

No. 7672L.R.—The 15th July 1926.—Babu Dinesh Chandra Gupta, Sub-Deputy Collector, on leave, is appointed to be an Assistant Settlement Officer in the district of 24-Parganas, with effect from the date on which he joins his settlement duties in that district.

24-Parganas.

W. S. HOPKYNS,

Secretary to the Government of Bengal.

LAND ACQUISITION.

No. 7499L.A.—The 10th July 1926.—Whereas it appears to the Governor in Council that land is likely to be required to be taken by Government at the expense of the District Board of Midnapore for a public purpose, viz., for re-excavation of a tank in the village of Rasulpur, pargana Kasba-Hijli, zilla Midnapore, it is hereby notified that for the above purpose a piece of land measuring, more or less, 1·74 acres, bounded on the—

Midnapore.

North—By settlement plot No. 43 and portions of plots Nos. 48, 46 and 42,
East—By settlement plot No. 80,
South—By settlement plots Nos. 79, 77 and portion of plot No. 75,
West—By settlement plot No. 72 and portions of plots Nos. 48 and 49,

is likely to be required within the aforesaid village of Rasulpur.

This notification is made, under the provisions of section 4 of Act I of 1894, to all whom it may concern.

In exercise of the powers conferred by the aforesaid section the Governor in Council is pleased to authorise the officers for the time being engaged in the undertaking, with their servants and workmen, to enter upon and survey the land and do all other acts required or permitted by that section.

Any person interested in the above land, who has any objection to the acquisition thereof, may, within thirty days of the publication of this notification, file an objection in writing before the Collector of Midnapore.

No. 7523L.A.—The 13th July 1926.—Khan Bahadur Abu Ali Muhammad Choudhury, Sadar Subdivisional Officer in the district of Murshidabad, is vested with the powers of a Collector under the Land Acquisition Act, I of 1894, in that subdivision.

Murshidabad.

No. 7525L.A.—The 13th July 1926.—Whereas it appears to the Governor in Council that land is likely to be required to be taken by Government at the expense of the Jhalakati Municipality for a public purpose, viz., for Girls' School at Jhalakati, in village of Roymangal, pargana Selimabad, zilla Bakarganj, it is hereby notified that for the above purpose a piece of land measuring, more or less, ·25 of an acre, bounded on the—

Bakarganj.

North—By remaining portions of cadastral survey plots Nos. 542 and 539,
East—By plot No. 540 (reserved tank) and remaining portion of cadastral survey plot No. 541,
South—By Raja Satya Saran road-side drain,
West—By Kamarpatti khal,

is likely to be required within the aforesaid village of Roymangal.

This notification is made, under the provisions of section 4 of Act I of 1894, to all whom it may concern.

In exercise of the powers conferred by the aforesaid section, the Governor in Council is pleased to authorise the officers for the time being engaged in the undertaking, with their servants and workmen, to enter upon and survey the land and do all other acts required or permitted by that section.

Any person interested in the above land, who has any objection to the acquisition thereof, may, within thirty days of the publication of this notification, file an objection in writing before the Collector of Bakarganj.

No. 7528L.A.—The 13th July 1926.—Whereas it appears to the Governor in Council that land is likely to be required to be taken by Government at the expense of the Madaripur Municipality for a public purpose, viz., "for the location of the Free Primary School at Charmugaria" in the village of Charmugaria, pargana Rajnagar, zilla Faridpur, it is hereby notified that for the above purpose a piece of land measuring, more or less, ·43 of an acre, bounded on the—

Faridpur.

North—By the settlement plot No. 192,
East—By the settlement plots Nos. 192, 207 and 208,
South and West—By the settlement plot No. 132,

is likely to be required within the aforesaid village of Charmugaria.

This notification is made, under the provisions of section 4 of Act I of 1894, to all whom it may concern.

In exercise of the powers conferred by the aforesaid section, the Governor in Council is pleased to authorise the officers for the time being engaged in the undertaking, with their servants and workmen, to enter upon and survey the land and do all other acts required or permitted by that section.

Any person interested in the above land, who has any objection to the acquisition thereof, may, within thirty days of the publication of this notification, file an objection in writing before the Collector of Faridpur.

No. 7531L.A.—The 13th July 1926.—Whereas it appears to the Governor in Council that land is likely to be required to be taken by Government at the expense of the Chittagong District Board for a public purpose, viz., for the excavation of a tank in the village of Nanupur, police-station Fatikchary, zilla Chittagong, it is hereby notified that for the above purpose a piece of land measuring, more or less, 3·3 acres, being plot No. 3264 of the settlement map of the village, is likely to be required within the aforesaid village of Nanupur.

Chittagong.

This notification is made, under the provisions of section 4 of Act I of 1894, to all whom it may concern.

In exercise of the powers conferred by the aforesaid section the Governor in Council is pleased to authorise the officers for the time being engaged in the undertaking, with their servants and workmen, to enter upon and survey the land and do all other acts required or permitted by that section.

Any person interested in the above land, who has any objection to the acquisition thereof, may, within thirty days of the publication of this notification, file an objection in writing before the Collector of Chittagong.

No. 7534L.A.—The 13th July 1926.—Whereas it appears to the Governor in Council that land is likely to be required to be taken by Government at the expense of the Bhadreswar municipality for a public purpose, viz., for a public latrine at Dwarijungle road, in the village of Bhadreswar, pargana Arsa, zilla Hooghly, it is hereby notified that for the above purpose a piece of land measuring, more or less, 0·01 of an acre, bounded on the—

Hooghly.

North—By Pannalal Dey's garden,
East—By Dwarijungle road,
South and West—By Bhusanmoni Debi's garden,

is likely to be required within the aforesaid village of Bhadreswar.

This notification is made, under the provisions of section 4 of Act I of 1894, to all whom it may concern.

In exercise of the powers conferred by the aforesaid section, the Governor in Council is pleased to authorise the officers for the time being engaged in the undertaking, with their servants and workmen, to enter upon and survey the land and do all other acts required or permitted by that section.

Any person interested in the above land, who has any objection to the acquisition thereof, may, within thirty days of the publication of this notification, file an objection in writing before the Collector of Hooghly.

No. 7537L.A.—The 13th July 1926.—Whereas it appears to the Governor in Council that land is likely to be required to be taken by Government at the expense of the Bhadreswar Municipality for a public purpose, viz., for staff quarters of Rajkisen Charitable Dispensary at Paikpara, in the village of Paikpara, pargana Boro, zilla Hooghly, it is hereby notified that for the above purpose a piece of land measuring, more or less, 0·18 of an acre, bounded on the—

Hooghly.

North—By Nirmal Chandra Chatterjee's land,
East—By Jitendra Nath Banerjee and Hriday Chandra Banerjee's land,
South—By Paikpara Street,
West—By Municipal Charitable Dispensary land,

is likely to be required within the aforesaid village of Paikpara.

This notification is made, under the provisions of section 4 of Act I of 1894, to all whom it may concern.

In exercise of the powers conferred by the aforesaid section, the Governor in Council is pleased to authorize the officers for the time being engaged in the undertaking, with their servants and workmen, to enter upon and survey the land and do all other acts required or permitted by that section.

Any person interested in the above land, who has any objection to the acquisition thereof, may, within thirty days of the publication of this notification, file an objection in writing before the Collector of Hooghly.

No. 7540L.A.—The 13th July 1926.—Whereas it appears to the Governor in Council that land is likely to be required to be taken by Government at the public expense for a public purpose, viz., for the extension of the Burirhat Farm in the village of Nilakohandi, pargana Bamandanga, zilla Rangpur, it is hereby notified that for the above purpose a piece of land measuring, more or less, 19·66 acres, bounded on the—

Rangpur.

North—By the lands of Baharulla Sheikh, Hasil Dulal, Dulal Das, Dwarika Nath Sarma, Mohes Das,
East—By the land of Hashil Dulal and Block E of Burirhat Farm,
South—By the District Board road,
West—By the land of Baharulla Sheikh,

is likely to be required within the aforesaid village of Nilakohandi.

This notification is made, under the provisions of section 4 of Act I of 1894, to all it may concern.

In exercise of the powers conferred by the aforesaid section, the Governor in Council is pleased to authorise the officers for the time being engaged in the undertaking, with their servants and workmen, to enter upon and survey the land and do all other acts required or permitted by that section.

Any person interested in the above land, who has any objection to the acquisition thereto, may, within thirty days of the publication of this notification, file an objection in writing before the Collector of Rangpur.

No. 7620L.A.—The 14th July 1926.—In exercise of the powers conferred by section 48 (*1*) of the Land Acquisition Act, I of 1894, the Governor in Council is pleased to withdraw from acquisition of a piece of land measuring, more or less, ·0052 of an acre which was included in the area of ·0207 of an acre notified for acquisition under declaration No. 5751L.A., dated the 30th July 1923, published at page 1070, Part I of the *Calcutta Gazette* of 1st August 1923, and required by the Dacca Municipality for opening a methor's passage at Gopi Mohan Basak's Street in the town of Dacca in the mahalla of Goailara, pargana Jahangirnagar, zilla Dacca.

Dacca.

No. 7655L.A.—The 15th July 1926.—Whereas it appears to the Governor in Council that land is likely to be required to be taken by Government at the public expense for a public purpose, viz., for the extension of the Presidency College in ward No. 8 of the Calcutta Municipality in the town of Calcutta, it is hereby notified that for the above purpose a piece of land measuring more, or less, 0·6153 of an acre, bounded on the—

Calcutta.

North—By Bhawani Charan Dutt Lane and premises Nos. 37 and 11, Bhawani Charan Dutt Lane,
East and South—By the Presidency College,
West—By Bhawani Charan Dutt Lane,

is likely to be required within the aforesaid ward No. 8 of the Calcutta Municipality in the town of Calcutta.

This notification is made, under the provisions of section 4 of Act I of 1894, to all whom it may concern.

In exercise of the powers conferred by the aforesaid section, the Governor in Council is pleased to authorise the officers for the time being engaged in the undertaking, with their servants and workmen, to enter upon and survey the land and do all other acts required or permitted by that section.

Any person interested in the above land, who has any objection to the acquisition thereof, may, within thirty days of the publication of the notification, file an objection in writing before the Second Land Acquisition Collector, at No. 2, Commercial Buildings Calcutta.

No. 7689L.A.—The 15th July 1926.—In exercise of the powers conferred by section 48(*1*) of the Land Acquisition Act, I of 1894, the Governor in Council is pleased to withdraw from the acquisition of a piece of land measuring, more or less, ·5749 of an acre, and bounded as follows which was included in the area notified for acquisition under declaration No. 1686L.A., dated the 18th February 1919, published at page 315, Part I of the *Calcutta Gazette* of the 19th idem, and required by the Corporation of Calcutta for widening Nandalal Mullick Lane, in the town of Calcutta, zilla 24-Parganas :—

Calcutta.
24-Parganas.

North—By the land acquired under above declaration and premises Nos. 12, 13, 14, 15 and 16, Sett Bagan Gulee,
East and South—By the land acquired under above declaration, and
West—By Chitpur Road, Upper.

W. S. HOPKYNS,
Secretary to the Government of Bengal.

DECLARATION.

No. 7543L.A.—The 13th July 1926.—Whereas it appears to the Governor in Council that land is required to be taken by Government at the expense of the District Board of Faridpur for a public purpose, viz., for the extension of the Sadar Veterinary dispensary at Faridpur in the village of Gopalpur, pargana Habeli, zilla Faridpur, it is hereby declared that for the above purpose a piece of land measuring, more or less, 0·3345 of an acre, bounded on the—

Faridpur.

North—By the Jessore Road,
East—By remaining portions of plots Nos. 380 and 377,
South—By remaining portions of plots Nos. 377 and 381,
West—By remaining portion of plot No. 381 and the Sadar Veterinary dispensary,

is required within the aforesaid village of Gopalpur.

This declaration is made, under the provisions of section 6 of Act I of 1894, to all whom it may concern.

A plan of the land may be inspected in the office of the Collector of Faridpur.

W. S. HOPKYNS,
Secretary to the Government of Bengal.

DECLARATION.

No. 7692L.A.—The 15th July 1926.—Whereas it appears to the Governor in Council that land is required to be taken by Government at the expense of the District Board of Dacca for a public purpose, viz., for the establishment of a dispensary in the village of Barapauldia, pargana Bikrampur, zilla

Dacca.

Dacca, it is hereby declared that for the above purpose a piece of land measuring, more or less, ·700 of an acre, bounded on the—

North—By the cadastral survey plots Nos. 83 and 85,
East—By the cadastral survey plot No. 94 and union board road,
South—By the remaining portion of the cadastral survey plot No. 90 and union board road,
West—By the cadastral survey plots Nos. 92 and 88 and remaining portion of the cadastral survey plot No. 90,

is required within the aforesaid village of Barapauldia.

This declaration is made, under the provisions of section 6 of Act I of 1894, to all whom it may concern.

A plan of the land may be inspected in the office of the Subdivisional Officer of Munshiganj.

W. S. HOPKYNS,
Secretary to the Government of Bengal.

DECLARATION.

Calcutta.

No. 7789L.A.—The 16th July 1926.—Whereas it appears to the Governor in Council that land is required to be taken by Government at the public expense for a public purpose, viz., for the construction of the Burrabazar police-station in Ward No. VII of the Calcutta Municipality in the town of Calcutta, it is hereby declared that for the above purpose a piece of land being premises No. 8, Mullick Street, Calcutta, measuring, more or less, 10 cottahs of standard measurement, equivalent to 1652 of an acre, bounded on the—

North—By partly a passage off Mullick Street and partly by premises No. 10, Mullick Street,
East—Partly by premises No. 11 and partly by premises No. 12, Rup Chand Roy Street,
South—Partly by premises No. 6, Mullick Street, being Dharmsalla of late Rai Surajmall Jhoonjhoonwalla Bahadur and partly by a narrow blind lane,
West—By Mullick Street,

is required within the aforesaid Ward No. VII in the town of Calcutta.

This declaration is made, under the provisions of section 6 of Act I of 1894, to all whom it may concern.

A plan of the land may be inspected in the office of the First Land Acquisition Collector at No. 2, Commercial Buildings, Calcutta.

W. S. HOPKYNS,
Secretary to the Government of Bengal.

SHERIFF'S OFFICE, THE 8TH JULY 1926.

NOTICE is hereby given that the Fourth Criminal Sessions of the year 1926 of the High Court of Judicature at Fort William in Bengal, for the Town of Calcutta and Factory of Fort William, and the places subordinate thereto, will be held at the Court House, in the Town of Calcutta, on Monday, the Twenty-sixth day of July instant at 11 o'clock in the forenoon, and thenceforward from day to day until the said Sessions be over. And it is hereby proclaimed that all persons who are to prosecute any of the prisoners to be brought up for trial at the said Sessions be present then and there to prosecute.

DAVID EZRA, *Sheriff.*

সরিফ আফিস সন ১৯২৬ সাল, তারিখ ৮ই জুলাই ।

সকলকে সমাচার দেওয়া যাইতেছে যে সুবে বাঙ্গালার ফোর্ট উইলিয়ম দুর্গের অধীন সহর কলিকাতার ও অন্যান্য স্থানের ফৌজদারী বিচার নিষ্পত্তি জন্য আগামী সন ১৯২৬ সালের ২৬শে জুলাই সোমবার বেলা ১১ ঘটিকার সময় এবং যে পর্য্যন্ত সেশিয়ানের কার্য্য শেষ না হয় প্রতিদিন উক্ত সময়ে কলিকাতার হাইকোর্টের আপন আদালত ঘরে সন ১৯২৬ সালের চতুর্থ ক্রিমিনেল সেশিয়ান বসিবেক এবং এতদ্বারা প্রচার করা যাইতেছে যে, যে সকল ব্যক্তি কোন কয়েদির বিরুদ্ধে ফৌজদারী মিছিল করিবেক তাহারা উক্ত স্থানে উক্ত সময়ে হাজির থাকিয়া মোকদ্দমা করে, ইতি ।

ডেভিড এজরা,
সরিফ ।

HIGH COURT NOTICE.

CIVIL.

The 13th July 1926.

No. 9878A.—Maulvi Tofail Ali Khondkar, munsif of Nabinagar, in the district of Tippera, is vested with the powers of a Judge of a Court of Small Causes for the trial of suits cognizable by such a Court up to the value of Rs. 50 within the local limits of the Nabinagar munsifi.

By order of the High Court,

W. McC. SHARPE,
Registrar (offg.).

ORDERS BY COMMISSIONERS OF DIVISIONS.

NOTIFICATION.

No. 3164G.—Maulvi Abu Ahmad, Sub-Deputy Collector and Sub-Deputy Magistrate, Noakhali, Sadar, is temporarily transferred to the Feni subdivision of that district.

J. N. ROY, *Commissioner (offg.).*

CHITTAGONG DIVISION, CHITTAGONG, *the 9th July 1926.*

NOTIFICATION.

No. 3677J.—Babu Bijoy Govinda Ghosal, Sub-Deputy Collector, is posted to the headquarters station of Faridpur district on general duty.

This cancels notification No. 3589J., dated the 6th July 1926, appointing him as Circle Officer of Bhanga Circle, Faridpur district.

A. H. CLAYTON, *Commissioner.*

DACCA DIVISION, DACCA, *the 12th July 1926.*

NOTIFICATION.

No. 3681J.—Babu Surendra Nath Sen Gupta (No. II), Sub-Deputy Collector, Patuakhali in the district of Bakarganj, is appointed to be Circle Officer of Bhanga Circle in the district of Faridpur.

A. H. CLAYTON, *Commissioner.*

DACCA DIVISION, DACCA, *the 12th July 1926.*

NOTIFICATION.

No. 1125R.F.—Babu Phani Bhusan Ghosh, Sub-Deputy Collector, on leave, is posted to the Sadar station of the district of Murshidabad.

J. N. GUPTA, *Commissioner.*

PRESIDENCY DIVISION, CALCUTTA, *the 14th July 1926.*

NOTIFICATION.

No. 2316J.—Babu Binode Mohan Chakrabarty, Sub-Deputy Collector and Circle Officer, Rangpur, Sadar, is allowed leave on average pay for 15 days with effect from the 3rd August 1926, under rule 81 (*b*) (*ii*) of the Fundamental Rules.

W. A. MARR, *Commissioner.*

RAJSHAHI DIVISION, JALPAIGURI, *the 12th July 1926.*

NOTIFICATION.

No. 13M.—It is hereby notified for general information that Saturday, the 21st August 1926, has been fixed as the date for holding a by-election in ward No. IV of the Halishahar Municipality in the district of the 24-Parganas to elect a Commissioner for that ward in place of Babu Bijoy Krishna Ray, resigned.

J. N. GUPTA, *Commissioner.*

PRESIDENCY DIVISION, CALCUTTA, *the 14th July 1926.*

NOTIFICATION.

No. 1056M.—It is hereby notified for general information that a by-election for the election of a member of the Durgapur union board in thana Kahaloo in the district of Bogra, *vice* Babu Prasanna Nath Chakravarti, deceased, having failed, Munshi Sahadat Ali Pramanik has been appointed by the District Magistrate of Bogra to be a member of the said union board under section 13 of the Bengal Village Self-Government Act (Bengal Act V of 1919).

W. A. MARR, *Commissioner.*

RAJSHAHI DIVISION, JALPAIGURI, *the 12th July 1926.*

NOTIFICATION.

No. 3239G.—Under section 13 of the Bengal Village Self-Government Act (Act V of 1919), read with rule 38 of the rules for the election and appointment of members of union boards the District Magistrate of Noakhali has declared Munshi Badiuzzaman to be a duly elected member of the Gopal union board, police-station Chhagalnaiya in the Feni subdivision of the Noakhali district, in place of Munshi Abdus Sobhan, removed.

J. N. ROY, *Commissioner (offg.).*

CHITTAGONG DIVISION, CHITTAGONG, *the 13th July 1926.*

NOTIFICATION.

No. 1401L.S.-G.—It is hereby notified for general information that the following gentlemen have been elected as members of the Burdwan District Board :—

	Names of members	Local board by which elected
1.	Rai Sahib Tulsi Das Kumar	Kalna local board.
2.	Maulvi Mahammad Abdus Salam	
3.	Babu Tejendra Nath Ghosal	
4.	Babu Guru Pada Choudhury	Katwa local board.
5.	„ Baidyanath Chatterjee	
6.	„ Jatindra Mohan Kowar	
7.	Babu Biman Behari Lal Singh	Asansol local board.
8.	„ Taresh Chandra Misra	
9.	„ Satya Kinkar Banerjee	
10.	„ Bagala Prasad Chakraverty	
11.	Babu Harakali Pan	Burdwan Sadar local board.
12.	„ Gopendra Krishna De	
13.	Lieutenant Shaileswar Singh Roy	
14.	Babu Shyama Charan Dawn	
15.	„ Ashu Tosh Roy	
16.	Maulvi Abdul Khaleque	

2. In exercise of the power conferred on me by section 7 of the Bengal Local Self-Government Act (Bengal Act III of 1885) and acting under the orders of the Local Government given in the exercise of the administrative control vested in them by

section 29B of the same Act, I hereby appoint the following gentlemen to be members of the Burdwan District Board :—

1. Raja Moni Loll Singh Roy, C.I.E., M.L.C.
2. Rai Tara Prasanna Mukharji Bahadur.
3. Maulvi Naziruddin Ahmed.
4. Kazi Newaz Khoda.
5. Civil Surgeon, Burdwan ... ...
6. Subdivisional Officer, Asansol ... ...
7. Ditto Kalna ... ...
8. Ditto Katwa ... ...

Ex officio.

A. W. COOK, *Commissioner (offg.).*

BURDWAN DIVISION, CHINSURA, *the 14th July 1926.*

NOTIFICATION.

No. 2332J.—It is hereby notified for general information that, under rule 20 (*a*) of the Manual of Rules for the management of hospitals and dispensaries under the supervision of the Government of Bengal, the Sadar Subdivisional Officer of Malda has been appointed to be an *ex officio* member of the Committee for the management of the charitable dispensary at English Bazar in the district of Malda.

W. A. MARR, *Commissioner.*

RAJSHAHI DIVISION, JALPAIGURI, *the 13th July 1926.*

NOTIFICATION.

No. 248 P.W.—It is hereby notified for general information that, in exercise of the powers delegated to me by Bengal Government notification No. 3403 L. S.-G., dated the 1st December 1904, I order the establishment, under section 6(*c*) of the Bengal Ferries Act, 1 of 1885, of a new public ferry at Poradah khal on the 8th mile of the District Board road from Bogra to Chandanbaisa in the district of Bogra.

2. In exercise of the powers delegated to me by Bengal Government notification No. 217 L. S.-G., dated the 12th January 1905, I also direct, under section 35 of the same Act, that the above-mentioned ferry shall be managed by the District Board of Bogra and that all the proceeds of the said ferry and all the fines levied and the compensation received under the said Act in respect thereof shall be paid into the said District Fund with effect from the date of this notification.

W. A. MARR, *Commissioner.*

RAJSHAHI DIVISION, JALPAIGURI, *the 12th July 1926.*

NOTIFICATION.

No. 3264G.—Babu Harendra Chandra Barori, Sub-Deputy Collector, who has been transferred to this division under Government notification No. 10250 A., dated the 6th July 1926, is posted to the headquarters station of the Tippera district.

J. N. ROY, *Commissioner (offg.).*

CHITTAGONG DIVISION, CHITTAGONG, *the 14th July 1926.*

The Calcutta Gazette

THURSDAY, JULY 22, 1926.

PART IA.

Orders and Notifications by the Government of India republished for general information.

HOME DEPARTMENT.

NOTIFICATIONS.

ESTABLISHMENTS.

Simla, the 7th July 1926.

No. F 17-3-26—The following resolution passed by the Secretary of State for India in Council is published for general information :—

"In exercise of the powers conferred by sub-section (*2*) of section 96B of the Government of India Act, the Secretary of State in Council, with the concurrence of a majority of votes at a meeting held this 15th day of June 1926, hereby makes the following amendment to the Superior Civil Services (Revision of Pay, Passage and Pension) Rules, 1924, namely :—

In Regulation I of Schedule IV to the said Rules, after the word "benefit" the words "to which he was not already entitled" shall be inserted.

And the said Rules shall have effect and be deemed always to have had effect as if they had been enacted as so amended."

The 8th July 1926.

No. F. 18-20-26.—In exercise of the powers conferred by rule 16 of the Superior Civil Services (Revision of Pay, Passage and Pension) Rules, 1924, the Governor-General in Council, with the sanction of the Secretary of State for India in Council, is pleased to make the following addition to those Rules, with effect from the 4th April, 1926 :—

In Schedule III, against Superior Telegraph Engineering and Wireless Branch under the heading "Central Services", add—

Director of Wireless.

H. G. HAIG,

Secretary to the Government of India.

PUBLIC.

The 7th July 1926.

No. F.-140-25.—The following resolution by the Secretary of State in Council making an amendment in the Government Servants' Conduct Rules is published for general information :—

RESOLUTION.

In exercise of the powers conferred by section 96B (*2*) of the Government of India Act, the Secretary of State in Council, with the concurrence of a majority of votes at a meeting of the Council of India held this 8th day of June 1926, hereby makes the following amendment to the Government Servants' Conduct Rules, namely : –

There shall be substituted for the existing Rule 9 the following :—

"9.—(1) Save in the case of a transaction conducted in good faith with a regular dealer, a Government servant of gazetted rank, who intends to transact any purchase sale or disposal by other means of moveable or immoveable property exceeding in value Rs. 200, with an Indian residing, possessing immoveable property or carrying on business within the station, district or other local limits for which such Government servant is appointed, shall declare his intention to the Commissioner of the Division or to such other officer as the Local Government may appoint. When the Government servant concerned is himself the Commissioner of the Division or the other officer appointed, he shall declare his intention to the Local Government. Any declaration shall state fully the circumstances, the price offered or demanded and, in the case of disposal otherwise than by sale, the method of disposal. Thereafter such Government servant shall act in accordance with such orders as may be passed by the Commissioner, the other officer appointed, or by the Local Government as the case may be.

"(2) Notwithstanding anything contained in sub-rule (*1*), a Government servant of gazetted rank who is about to quit the station, district or other local limits for which he has been appointed may, without reference to any authority, dispose of any of his moveable property by circulating lists of it among the community generally or by causing it to be sold by public auction."

The 8th July 1926.

No. F. 290-26-25.—In exercise of the powers conferred by sections 64 and 129A of the Government of India Act, the Governor-General in Council with the sanction of the Secretary of State in Council, is pleased to direct that the following amendments shall be made in the Legislative Assembly Electoral Rules, namely :—

1. In rule 6—

(*a*) In sub-rule (*1*) after the words "other than" the words "a European constituency or" shall be inserted.

(*b*) In clause (*b*) of sub-rule (*1*), for the words "Sikh or European" in both places where they occur, the words "or Sikh" shall be substituted.

(*c*) After sub-rule (*2*) the following sub-rule shall be inserted, namely :—

"(2A). No person shall be eligible for election as a member of the Legislative Assembly to represent a European constituency, unless he is himself a European and his name is entered on the electoral roll of the constituency or of any other European constituency specified in Schedule I."

2. In Schedule II—

(*a*) In Part I after proviso (*ii*) to paragraph 7 the following shall be added, namely :—

(*iii*) A European shall not be deemed to be disqualified to be an elector for the Madras (European) constituency by reason only of non-residence if he is employed in the constituency and his non-residence is due to absence on leave from such employment."

(*b*) In part III, paragraph 6 shall be renumbered as 6 (1) and after the said paragraph as re-numbered the following paragraph shall be inserted, namely :—

"(2) A person shall be deemed to have a place of residence within the limits of the constituency if he—

(*a*) ordinarily lives within those limits, or

(*b*) maintains within those limits a dwelling house ready for occupation and occasionally occupies it.

Explanation :—A person may have a place of residence within the limits of more than one constituency at the same time".

(*c*) In Part VIII after proviso (*ii*) to paragraph 3 the following shall be inserted, namely :—

"(*iii*) A European shall not be deemed to be disqualified to be an elector for the Assam (European) constituency by reason only of non-residence, if he is employed in the constituency and his non-residence is due to absence on leave from such employment".

No. F. 290/26/25-3.—In exercise of the powers conferred by sections 72A and 129A of the Government of India Act, the Governor-General in Council, with the sanction of the Secretary of State in Council, is pleased to direct that the following amendments shall be made in the Bengal Electoral Rules, namely :—

In Schedule II—

(*1*) Paragraph 5 shall be re-numbered as 5 (1), and in the said paragraph for the words "in the constituency" the words "in the Presidency" shall be substituted.

(*2*) After paragraph 5 (1) as re-numbered the following sub-paragraph shall be inserted, namely :—

(2) A person shall be deemed to have a place of residence within the limits of the Presidency if he—

(*i*) ordinarily lives within those limits, or

(*ii*) maintains within those limits a dwelling house ready for occupation and occasionally occupies it.

G. M. YOUNG,
Joint Secretary to the Government of India.

FINANCE DEPARTMENT (CENTRAL REVENUES).

NOTIFICATION.

CUSTOMS ESTABLISHMENTS.

Simla, the 5th July 1926.

No. 35.—Mr. N. M. Ayyar, I.C.S., an Assistant Collector in the Imperial Customs Service, is transferred from Calcutta to Madras with effect from the 27th June 1926.

A. TOTTENHAM,
Joint Secretary to the Government of India.

FOREIGN AND POLITICAL DEPARTMENT.

NOTIFICATION.

Simla, the 6th July 1926.

No. 341G.—With reference to notification No. 193G., dated the 3rd May 1926, the provisional recognition of the appointment of Mr. C. J. Pisar as Consul for the United States of America at Calcutta has been confirmed by His Majesty's Government.

DENYS BRAY,
Foreign Secretary to the Government of India.

DEPARTMENT OF INDUSTRIES AND LABOUR.

NOTIFICATION,

Simla, the 23rd June 1926.

No. E.-30.—The services of Mr. F. J. Waller, Executive Engineer, Punjab, were placed at the disposal of the Government of Bengal for the period from the 20th April to the 15th May 1926.

A. H. LEY,
Secretary to the Government of India.

The Calcutta Gazette

THURSDAY, JULY 22, 1926.

PART IB.

Educational Notices.

NOTIFICATION.

AN examination in English Idiom and Pronunciation for teachers of secondary schools who have to teach English or other subjects through the medium of English will be held at the office of the Inspector of Schools, Presidency Division, 40-1A, Free School Street, Calcutta, on Wednesday, the 4th August 1926, at 11 A.M.

2. Teachers who intend to present themselves for examination should send at least one week before the examination a statement containing the following information, and should also bring with them their University certificates, on the day of the examination :—

1. Name in full.
2. Name of father in full.
3. Name of native village and district.
4. Last University examination passed.
5. Year of passing.
6. Signature of the applicant.
7. Designation and full address.

3. Candidates should also state whether they have sat for this examination before, and if so, how often, giving dates.

4. No candidate shall be allowed to appear at the examination more than once in a calendar year, or more than three times in all.

J. R. BARROW,

Inspector of Schools, Presidency Division.

CALCUTTA, *the 14th July 1926.*

ORDERS BY THE PRESIDENT AND THE COUNCIL OF THE CALCUTTA SANSKRIT ASSOCIATION.

SANSKRIT FIRST EXAMINATION, 1926.

THE undermentioned candidates are declared to have passed the Sanskrit First Examination held in February 1926 :—

(Arranged according to the roll number of the candidates)

CALCUTTA PANDIT SABHA.

Roll No.	Name of candidate.	Name of teacher.	Place of *tol*
		MUGDHABODHA VYAKARAN	
		First Division.	
1	Srimati Renu Debi ...	Pandit Surendramohan Vedantatirtha ...	8-2, Mahamaya Lane, Calcutta.
21	Saurendramohan Bhattacharyya	,, Nripendranath Tarkatirtha ...	Mahula, Murshidabad.
33	Muralydhar Chakravarti ...	,, Saratkamal Nyayatirtha ...	115-A, Amherst Street, Calcutta.
49	Dibakar Chakravarti ...	,, Radhakanta Kavyaratna ...	17, Naskarpara By-lane, Betar, Howrah.
		Second Division.	
2	Jyotiprasad Bhattacharyya ...	Pandit Kishorimohan Kavyaratna ...	Sibpur, Howrah.
4	Kiranchandra Mukhopadhyaya ...	,, Jatindranath Bhattacharyya ...	Maheshnagar, Jaynagar, 24-Parganas.
9	Tustucharan Chakravarti ...	,, Rajkumar Kavya Smriti Vedatirtha ...	Binapani Chatuspathi, Kaikala, Hooghly.
11	Karalicharan Goswami ...	,, ditto ...	Ditto.
14	Ramtaran Mukhopadhyaya ...	,, Krishnagopal Kavya Smrititirtha	16-B, Thakur Castle Street, Calcutta.
20	Rameswar Pathak ...	,, Manmathanath Vidyaratna ...	Sanskrit Collegiate School, Calcutta.
23	Satischandra Bhattacharyya ...	,, Pramathanath Vedantabhusan ...	Lahagachi, Athpur, Hooghly.
25	Sachindranath Chakravarti ...	,, Dhananjay Chakravarti ...	Bishnupur, Jaynagar, Majilpur, 24 Parganas.
28	Atulkrishna Mukhopadhyaya ...	,, Nrityagopal Panchatirtha ...	Ballygunge, Calcutta.
34	Janakiraman Raj Pandit ...	,, Arabindapani Goswami ...	Baruna, Kshepat, Midnapur.
39	Sudhangsusekhar Sannyal ...	,, Bireshnath Kavyatirtha ...	Mulajore Sanskrit College, 24-Parganas.
42	Sukhdeb Adhikari ...	,, Matilal Smritiratna ...	Andulmauri, Howrah.
52	Haridas Chattopadhyaya ...	,, Dasarathi Smrititirtha ...	Darhatta, Hooghly.
55	Bhaskarchandra Mukhopadhyaya	,, Harendranath Sankhyaratna ..	Balitikari, Mekardaha, Howrah.
61	Gosthabihari Pathak ...	,, Niharanchandra Smrititirtha ...	Tarakeswar, Hooghly.
64	Rishikumar Chattopadhyaya ...	,, Sasadhar Vidyaratna ...	Ballabhpur, Srirampur, Hooghly.
67	Haradhan Pathak ...	,, Tinkari Kavyatirtha ..	27, Ramkrishnapur Lane, Howrah.
70	Anilkrishna Mukhopadhyaya ...	,, Madhabchandra Tarkatirtha ...	8-2, Kasi Ghosh Lane, Calcutta.
71	Biswesswar Bandyopadhyaya ...	,, Bishnucharan Tarkaratna ...	25, Haritakibagan Lane, Calcutta.
77	Bibhutibhusan Mandal ...	,, Manindranath Smrititirtha ...	Punra, 24-Parganas
80	Dwijendrachandra Bhattacharyya ...	,, Ramchandra Smrititirtha Kavyatirtha ...	8, Jorabagan Street, Calcutta.
82	Bibhutibhusan Chattopadhyaya	,, Maheshchandra Smriti Vyakarantirtha ...	Dhanmjaguria, 24-Parganas.
83	Phanindranath Ghosal ...	,, ditto ...	Ditto.
89	Sambhucharan Chakravarti ...	,, Amulydhan Kavya Vyakarantirtha	Sitala, Sonapur, 24-Parganas.
		KALAP VYAKARAN.	
		First Division	
99	Jogeshchandra Bhattacharyya	Pandit Bhubanmohan Sankhyatirtha ...	1-3, Grey Street, Calcutta.
111	Nagendranath Sengupta ...	,, Sitanath Siddhantabagisa ...	81, Raja Nabakrishna Street, Calcutta.
119	Kshetramohan Ray ...	,, Biswesswar Vidyaratna ...	Sthal, Pabna.
125	Satiraman Bhattacharyya ...	,, Ratnagati Vidyabinode ...	22, Mirzapore Tank Lane, Calcutta.
		Second Division	
90	Nalinimohan Sen ...	Pandit Maheshchandra Kavyatirtha ...	Sripur, Nandigram, Noakhali.
91	Jogendrachandra Bedajna ...	,, Bhupatinath Sankhyatirtha ...	Srirampur, Hooghly.
92	Jagadishchandra Bhattacharyya	,, Janakinath Smrititirtha ...	Dhankathi, Faridpur.
96	Baikunthakumar Chaudhuri ...	,, Nalinranjan Sen Tarkathirtha ...	170, Raja Dinendra Street, Calcutta.
97	Bibhutibhusan Ray ...	,, Harendranath Sankhyaratna ...	Balitikuri, Makarda, Howrah.
100	Rampada Bandyopadhyaya ...	,, Birupakshya Sankhyacharyya ...	1, Upper Circular Road, Calcutta.

CALCUTTA PANDIT SABHA—*contd.*

Roll No.	Name of candidate.	Name of teacher.	Place of *tol*.
	KALAP VYAKARAN—*concld.*		
	***Second Division*—concld.**		
103	Bishnupada Sengupta ...	Pandit Rashbihari Kavyatirtha ...	31, Sabhabazar Street, Calcutta.
105	Rohiniranjan Datta Ray ...	„ ditto ...	Ditto.
110	Subhendusundar Ghosh ..	„ Suryakanta Kavya Vyakarantirtha ...	Rajibpur, 24-Parganas.
113	Rameshchandra Roy ...	„ Sitanath Siddhantabagisa ...	81, Raja Nabakrishna Street, Calcutta.
114	Saktipada Bhattacharyya ...	„ ditto ...	Ditto.
115	Ramprosad Samajdar ...	„ Manomohan Vedantasastri ...	100, Banerjee Bagan Lane, Salkia, Howrah.
117	Chakradhar Bhattacharyya ...	„ Biswesswar Vidyaratna ...	Sthal, Pabna.
122	Manomohan Bhattacharyya ...	„ Lakshmikanta Kavya Vyakaran Sankhyatirtha ...	Bhawanipur, Calcutta
123	Sudhirchandra Pareri ...	„ Iswarchandra Shastri ...	16, Nabin Kundu Lane, Calcutta.
124	Sailendranath Sengupta ...	„ ditto ...	Ditto.
126	Ramanimohan Das ...	„ Ratnagati Vidyabinode ...	22, Mirzapore Tank Lane, Calcutta.
127	Jadabchandra Bhattacharyya ...	„ Gopichandra Sankhyatirtha ...	Brahmanasabha, Benares.
128	Haranandan Deb Sarma ...	„ ditto ...	Ditto.
130	Indusekhar Bagchi ...	„ Chandicharan Tarkatirtha ...	Sangya Veda Vidyalaya, Sibakumarbhaban, Calcutta.
131	Jatindrachandra Bhattacharyya ...	„ ditto ...	Ditto.
	SANKSHIPTASAR VYAKARAN.		
	First Division.		
135	Prafullakumar Chakravarti ...	Pandit Narayanchandra Vidyaratna ...	Jogikhap, Kakgachia, Midnapur.
	Second Division.		
102	Basudeb Mukhopadhyaya ...	Pandit Kishorimohan Kavya Smrititirtha ...	39, Baje Sibpur Road, Salkia, Howrah.
140	Kuladacharan Bhattacharyya ...	„ Mrityunjay Vidyabhusan ...	Basudebpur, Baligari, Hooghly.
141	Manoranjan Ghosal ...	„ Surendranath Smritiratna ...	Bhangamora, Hooghly.
144	Dasarathi Bandyopadhyaya ...	„ Bibhutibhusan Kavyatirtha ...	82, Beadon Street, Calcutta.
	SUPADMA VYAKARANTIRTHA.		
	Second Division.		
147	Harimay Bhattacharyya ...	Pandit Nrityagopal Panchatirtha ...	Ballygunge, Calcutta.
149	Bijaykrishna Bhaumik ...	„ Matiranjan Kavyatirtha ...	Sutalakati, Sarutia, Jessore.
150	Tirthapad Bandyopadhyaya ...	„ Harendranath Bhattacharyya ...	Town Sripur, Khulna.
	HARINAMAMMRITA VYAKARAN.		
	Second Division.		
151	Bijaykrishna Gangopadhyaya ...	Pandit Maheshchandra Smriti Vyakarantirtha ...	Dhannyakuria, 24-Parganas.
	LAGHU KAUMUDI VYAKARAN.		
	First Division.		
153	Sudhindranath Ghosh, B.A. ...	Private ...	Head Pandit, Calcutta Academy.
154	Banbihari Bhattacharyya, M.A. ...	Pandit Sudhirchandra Sankhyatirtha ...	Bagerhat, Khulna.
157	Kaliranjan Mukhopadhyaya, B.A.	„ Sakalnarayan Sarma ...	Sanskrit College, Calcutta.
165	Sukumar Bandyopadhyaya ...	„ Kalipada Tarkacharyya ...	12, Bridge Road, Shambazar, Calcutta.
166	Girijabhusan Biswas ...	„ Ratikanta Sankhyatirtha ...	Ghurul Maju, Howrah.
188	Sudhakar Chattopadhyaya ...	„ Mahamahopadhyaya Durgacharan Sankhya Vedantatirtha ...	Bhawanipur, Calcutta.
218	Sabhapati Misra ...	„ Sibanandan Sarma ...	Sanga Veda Vidyalaya-Sibakumar, bhaban, Calcutta.
237	Sohanlal Sarma ...	„ Raghubir Tribedi ...	Visudhyananda Vidyalaya, Calcutta.
275	Bibekananda Hazra ...	„ Debdhari Kavyatirtha ...	65, Alipur Road, Calcutta.
281	Satyabrata Brahmachari ...	„ Iswardayalu Misra ...	Baidyanathdham, Deoghar, Sonthal Parganas.
285	Brahmachari Biswanath ...	„ ditto ...	Ditto.

CALCUTTA PANDIT SABHA—*contd.*

Roll No.	Name of candidate.	Name of teacher.	Place of *tol*.
		LAGHU KAUMUDI VYAKARAN—*concld.*	
		First Division—concld.	
286	Krishnadeb Brahmachari ...	Pandit Iswardayalu Misra ...	Baidyanathdham, Deoghar, Sonthal Parganas.
289	Satyananda Matilal ...	„ Gopalprasad Shastri ...	Sikandrabad, Bulandshahar.
313	Nandakumar Misra ...	„ Harinarayan Sarma ...	Mustafapur, Khagaul, Patna.
332	Chaturbhuj Dwivedi ...	Private ...	Jodhpurraj, Marwar.
341	Jaydeb Jha ...	Pandit Ram Pandeya ...	Amawa, Monghyr.
343	Bajaranga Das ...	„ ditto ...	Ditto.
349	Debraj Misra ...	„ Saradaprasad Misra ...	65-1, Harrison Road, Calcutta.
351	Muralyadhar Sarma ...	„ Sadanandan Kavyatirtha ...	Debprayag, Garwal.
		Second Division.	
161	Sibaprasad Mukhopadhyaya ...	Pandit Bhupatinath Sankhyatirtha ...	Srirampur, Hooghly.
162	Binaykrishna Pal ...	„ ditto ...	Ditto.
164	Dinabandhu Chattopadhyaya ...	„ Kishorimohan Kavyaratna ...	48, Ram Mohan Mukherji Lane, Sibpur, Howrah.
167	Narendranath Chattopadhyaya...	„ Ratikanta Kavya Sankhyatirtha ...	Ghurul, Maju, Howrah.
168	Guruprasanna Bhattacharyya ...	„ Ramchandra Smriti Kavyatirtha ...	8, Gorabazar Street, Calcutta.
169	Bijanbihari Bhattacharyya ...	„ Upendranath Vidyabhusan ...	City College, Calcutta
170	Nabinchandra Sarma ...	„ Naliniranjan Sen Tarkatirtha ...	170, Raja Dinendra Street, Calcutta.
172	Durgacharan Chakravarti ...	„ ditto ...	Ditto.
173	Haripada Chakravarti ...	„ ditto ...	Ditto.
176	Bipradas Sen Sarma ...	„ Priyanath Tarkatirtha ...	Kasipur, 24-Parganas.
177	Bijayratna Sen Sarma ...	„ ditto ...	Ditto.
178	Rabindramohan Gupta ...	„ Naliniranjan Sen Tarkatirtha ...	170, Raja Dinendra Street, Calcutta.
179	Bamacharan Bhattacharyya ...	„ Gobindachandra Bhattacharyya ...	Kasipur, 24-Parganas.
180	Kalikumar Gangopadhyaya ...	„ ditto ...	Ditto.
181	Kalicharan Kabi ...	„ Purandas Sattirtha ...	15, Mohanbagan Lane, Calcutta.
185	Harihar Gangopadhyaya ...	„ Rajanikanta Kavya Purantirtha ...	Behala, 24-Parganas.
186	Tustucharan Bhattacharyya ...	„ Sibaram Kavyatirtha ...	Aklaki, Chanditala, Hooghly.
187	Satisankar Chakravarti ...	„ Mritunjay Kavyatirtha ...	Galatun, Putsuri, Burdwan.
189	Harimohan Chakravarti ...	„ Chandicharan Tarkatirtha ...	Sangaveda Vidyalaya, Sibakumarbhaban, Calcutta.
193	Ranganath Tripathi ...	„ ditto ...	Ditto.
195	Kamalakanta Tripathi ...	„ Sibanandan Sarma ...	Ditto.
196	Bhudeb Tripathi ...	„ Gobinda Dikshit ...	Ditto.
197	Ramaray Tripathi ...	„ ditto ...	Ditto.
198	Sibapujan Misra ...	„ Sibanandan Sarma ...	Ditto.
199	Nandaprasad Sahi ...	„ Jamunaprasad Sukla ...	Ditto.
200	Chandrabhal Pandeya ...	„ ditto ...	Ditto.
202	Nityananda Jha ...	„ Bishnuprasad Bhandari ...	Ditto.
203	Kasinath Misra ...	„ ditto ...	Ditto.
204	Churamani Upadhyaya ...	„ ditto ...	Ditto.
205	Krishnaprasad Upadhyaya ...	„ ditto ...	Ditto.
206	Hariharprasad Misra ...	„ ditto ...	Ditto.
207	Rajeswarprasad Ojha ...	„ ditto ...	Ditto.
209	Tulsiram Upadhyaya ...	„ ditto ...	Ditto.
212	Parameswar Misra ...	„ Jamunaprasad Sukla ...	Ditto.
215	Harihar Pandeya ...	„ ditto ...	Ditto.
216	Ramprabesh Pandeya ...	„ Gobindaji Sarma ...	Ditto.
217	Balaram Misra ...	„ ditto ...	Ditto.
219	Chaturbhuj Tripathi ...	„ Sibanandan Sarma ...	Ditto.
220	Narayandatta Pandeya ...	„ Umapati Tribedi ...	2, Mitra Lane, Calcutta.
221	Syamnarayan Badya ...	„ ditto ...	Ditto.
222	Radhamohan Sukla ...	„ Jamunaprasad Sukla ...	Ditto
228	Tejnarayan Jha ...	„ Debananda Jha ...	Visudyananda Vidyalaya, Calcutta.
230	Ramnarayan Chandra ...	„ Yogi Jha Vyakaratirtha ...	Ditto.
233	Lakshminath Jha ...	„ ditto ...	Ditto.
235	Chandrama Tribedi ...	„ Raghubir Tribedi ...	Ditto.
236	Kalidas Misra ...	„ ditto ...	Ditto.
241	Basudeb Pandeya ...	„ ditto ...	Ditto.
252	Jamunadatta Tripathi ...	„ Muralydhar Misra ...	65-1, Harrison Road, Calcutta.
254	Sibamangal Pandeya ...	„ ditto ...	Ditto.
255	Aditya Tripathi ...	„ ditto ...	Ditto.
258	Jagannarayan Pathak ...	„ ditto ...	Ditto.
264	Ganesh Jha ...	„ Kamaladatta Jha ...	Baidyanath, Deoghar, Sonthal Parganas.
266	Jaymangal Pandeya ...	„ Ramapati Sarma ...	Sitabdiara, Chapra.
267	Bajiswar Chaturvedi ...	„ ditto ...	Ditto.
268	Sagardas Udasin ...	„ ditto ...	Ditto.
273	Bhumishchandra Addy ...	„ Debdhuri Kavyatirtha ...	65, Alipur Road, Calcutta.
274	Rameshchandra Addy ...	„ ditto ...	Ditto.
277	Manaka Misra ...	„ Jagosh Ojha ...	Pandari Sankar Vidyalaya, Khutaha, Arrah.
280	Brahmachari Dharmasil ...	„ Iswardayalu Misra ...	Baidyanathdhan, Deoghar, Sonthal Parganas.

CALCUTTA PANDIT SABHA—*contd.*

Roll No.	Name of candidate.		Name of teacher		Place of *tol*
			LAGHU KAUMUDI VYAKARAN—*concld*		
			***Second Division*—concld**		
282	Brahmachari Brahmananda	...	Pandit Iswardayalu Misra.	...	Baidyanathdham, Deoghar, Sonthal Parganas.
283	Brahmachari Santasarup	...	,, ditto	...	Ditto.
287	Rameswarup Brahmachari	...	,, ditto	...	Ditto.
288	Bankelal Jha	...	,, Saradaprasad Misra	...	65-1, Harrison Road, Calcutta.
297	Jagannathprasad Sarma	...	,, Maheshdatta Ji Sastri	...	Kasipur, Nainital
298	Basisthanarayan Chaturvedi	...	,, Jaydeb Misra Vyakarantirtha	...	22, Machuabazar Street, Calcutta.
299	Srikrishna Sukla	...	,, Debdatta Misra	...	23, ditto.
303	Chandrabhusan Tribedi	...	,, Raghunath Tribedi	...	Madhab Misra Pathsala, Salkia, Howrah.
306	Jaydeb Jha	...	,, Brindabanbihari Tripathi	...	Dum-Dama, Gorabazar, 24-Parganas.
307	Jateswar Prasad	...	,, Harinarayan Sarma	...	Mustafapur, Khagaul, Patna.
308	Dhanaraj Prasad	...	,, ditto	...	Ditto.
311	Krishna	...	,, ditto	...	Ditto.
312	Gangaprasad	...	,, ditto	...	Ditto.
315	Brahmachari Mahendraprasad	...	,, ditto	...	Ditto
327	Keshab Prasad Misra	...	Private.		
330	Umanath Sarma	...	Pandit Harinandan Misra	...	Matihari, Madhabpur, Darbhanga.
337	Dilliram Upadhyaya	...	,, Ramnagina Tripathi	...	Hindu University, Benares.
340	Madhablal Gupta	...	,, Jadunath Pandeya	...	Jhajha, Monghyr.
352	Bittalram	...	,, Sastri Shibanath Baijnath Baidya	...	Berhampur, Mebar.
358	Sitaram Tripathi	...	,, Jagesh Ojha	...	Panwari Khuntra, Arrah.
362	Hardeb Prasad Sukla	...	,, Kasturirangnarayan Sastri	...	23, Machuabazar Street, Calcutta
364	Girishchandra Tribedi	...	,, Raghunath Tribedi	...	Madhab Mitra Pathsala, Salkia, Howrah.
365	Nabalkishore Dwivedi	...	,, ditto	...	Ditto.
367	Ram Jha	...	,, Chandrasekhar Sarma	...	Madhabapur, Darbhanga.
368	Damodar Thakur	...	,, ditto	...	Ditto.
369	Purandar Jha	...	,, Sahadeb Jha Kavya Kavyatirtha	...	Rajnagar, Darbhanga.
370(a)	Kalicharan Bhattacharyya	...	,, Lakhmikanta Sankyatirtha	...	23, Rupnarayan Nandan Lane, Bhawanipur, Calcutta.
			PANINI BHASABRITTI.		
			First Division.		
372	Ambikaprasad Chaturvedi	...	Pandit Jamunaprasad Sukla	...	Sanga Veda Vidyalaya, Sivakumarbhaban, Calcutta.
378	Jadubangsa Pandeya	...	,, Sibnandan Pandeya	...	Ditto.
			Second Division.		
371	Padmanabha Upadhyaya	...	Pandit Chandicharan Tarkatirtha	...	Sanga Veda Vidyalaya, Sivakumarbhaban, Calcutta.
374	Abadhbihari Tripathi	...	,, Sibnandan Pandeya	...	Ditto.
375	Ramdayalu Tripathi	...	,, Gobinda Shastri	...	Ditto.
			SARASWAT VYAKARAN.		
			First Division.		
377	Harikanta Chakravarti	...	Pandit Jogendranath Tarkatirtha	...	Kasipur, 24-Parganas.
378	Manindranath Bhattacharyya	...	,, ditto	...	Ditto.
380	Ramratan Bhattacharyya	...	,, Gobindachandra Siddhantaratna	...	Ditto.
381	Chandrasekhar Das	...	,, Bhubanmohan Kavya Vyakaran Sankhyatirtha	...	1-3, Grey Street, Calcutta.
382	Chandramohan Dutta	...	,, Ramchandra Smriti Kavyatirtha	...	8, Jorabagan Street, Calcutta.
383	Bhupendrakumar Pakrasi	...	,, Madhabdas Sankhyatirtha	...	4, Gopal Basu Lane, Calcutta.
384	Harinath Bhattacharyya	...	,, Janakinath Smrititirtha	...	Dhankati, Faridpur.
397	Nilambar Misra	...	,, Debananda Jha	...	Visudhyananda Vidyalaya, Calcutta.
400 (a)	Dinanath Misra	...	,, Durgaprasad Misra Kavya Vyakarantirtha	...	Chakbedaulia, Mansurchak, Darbhanga.
			Second Division.		
376	Gaurisankar Chakravarti	...	Pandit Bhabani Bhusan Kavya Vyakaran Sankhyatirtha	...	11-1, South Road, Intali, Calcutta.
386	Bargadhar Tripathi	...	,, Sarodaprasad Misra	...	65-1, Harrison Road, Calcutta.
387	Mukunda Pandey	...	,, Umapati Tribedi	...	2, Mitra Lane, Calcutta.
388	Debanandan Sukla	...	,, Daya Prasad Misra Kavya Vyakarantirtha	...	Chakbedaulia, Mansurchak, Darbhanga.

CALCUTTA PANDIT SABHA—*contd.*

Roll No.	Name of candidate.		Name of teacher.	Place of *tol*.
			SARASWAT VYAKARAN—*concld.*	
			***Second Division*—concld.**	
389	Gangeya Misra	...	Pandit Dayaprasad Misra Kavya Vyakarantirtha ...	Chakbedaulia, Mansurchak, Darbhanga.
391	Gaurinandan Misra	...	,, ditto ...	Ditto.
392	Hatthar Prasad Misra	...	,, ditto ...	Ditto.
395	Nagendra Jha	...	,, Debananda Jha ...	Visudhyananda Vidyalaya, Calcutta.
396	Madhukar Jha	...	,, ditto ...	Ditto.
398	Kameswar Thakur	...	,, Biswanath Thakur ...	Ditto.
399	Chaturbhuj Ray	...	,, ditto ...	Ditto.
400(*b*)	Rajendraprasad Misra	...	,, Dayaprasad Misra Kavya Vyakarantirtha ...	Chakbedaulia, Mansurchak, Darbhanga.
400(*c*)	Suryyanarayan Misra	...	,, ditto ...	Ditto.
400(*d*)	Mayaprasad Misra	...	Nil.	
			CHANDRIKA VYAKARAN.	
			First Division.	
402	Binayak Das	...	Pandit Brajabandhu Tripathi ...	Purusottampur, Ganjam.
403	Ramchandra Das	...	,, ditto ...	Ditto.
404	Dinabandhu Das	...	,, ditto ...	Ditto.
			Second Division.	
401	Gopalchandra Bhattacharyya	...	Pandit Tarapada Kavya Vyakarantirtha ...	Tamluk, Midnapur.
			SARASWAT CHANDRIKA.	
			Second Division.	
407	Satlendranath Sarma	...	Pandit Purandas Sasthatirtha ...	15, Mohanbagan Lane, Calcutta.
409	Satischandra Chakravarti	...	,, Priyanath Tarkatirtha ...	Kasipur, 24-Parganas.
411	Ramsubhag Pandey	...	,, Raghubir Tribedi ...	Visudhyananda Vidyalaya, Calcutta.
413	Krishnadeb Misra	...	,, ditto ...	Ditto.
414	Badrinath Misra	...	,, ditto ...	Ditto.
416	Nityananda Adhikari	...	,, Yogijha Vyakarantirtha ...	Ditto
417	Dungaram Tewari	...	,, ditto ...	Ditto.
419	Jajnanarayan Misra	...	,, Umapati Tribedi ...	2, Mitra Lane, Calcutta.
421	Siddheswar Pandeya	...	,, ditto ...	Ditto.
422	Abadhbihari Pandeya	...	,, ditto ...	Ditto.
423	Sripati Jha	...	,, ditto ...	Ditto.
427	Sitala Misra	...	,, Sibnandan Pandeya ...	Sanga Veda Vidyalaya, Sibkumarbhaban, Calcutta.
428	Subhnarayan Misra	...	,, ditto ...	Ditto.
432	Ramkrishna Dwivedi	...	,, Chandrikadatta Misra ...	65-1, Harrison Road, Calcutta.
433	Biswanath Pandeya	...	,, ditto ...	Ditto.
439	Bagiswari Pathak	...	,, Debnarayan Misra ...	Mahadeb Saraswati Pathsala, Arrah
440	Ramnarayan Misra	...	,, Debakinandan Sarma ...	Rajpur, Nokhabazar, Arrah.
446	Harihar Pathak	...	,, Gadadhar Jha Kavya Vyakaran Sankhyatirtha ...	Bethia, Champaran.
448	Ramkumar Pandey	...	,, Sitasaran Dwivedi Kavya Smrititirtha ...	Visudhyananda Vidyalaya, Calcutta.
449	Balaram Pandeya	...	,, ditto ...	Ditto.
450	Subhakaran Chaudhury	...	,, Ramkirti Sarma Vyakarantirtha ...	30, Banshtala Lane, Calcutta.
451	Dwijaraj Dwivedi	...	,, ditto ...	Ditto.
453	Sriram Misra	...	,, ditto ...	Ditto.
454	Hitnarayan Sarma	...	,, Damodar Jha ...	Mokama Junction, Mokama, Patna.
455	Kedarnath Pathak	...	,, ditto ...	Ditto.
456	Adityanarayan Pandeya	...	,, Basudev Sarma ...	Saraswati Bhaban, Mokama, Patna.
461	Raghunandan Pandeya	...	,, Jalim Upadhyaya ...	Akangarsarai, Patna.
462	Abadhosh Pandeya	...	,, Ayodhya Sarma Baidya ...	Murarpatti, Raghunathpur, Chapra.
463	Umasankar Pathak	...	,, Debnarayan Misra ...	Mahadeb, Arrah.
464	Umakanta Tripathi	...	,, Bidyadhar Misra Vyakarantirtha ...	Madhupur, Dumka.
466	Sibdahin Misra	...	Private.	
469	Gaurilal Pathak	...	Pandit Dhaccanath Misra ...	Mokama, Patna
470	Kesab Misra	...	,, ditto ...	Ditto.
471	Fahadeb Upadhyaya	...	,, ditto ...	Ditto.
474	Shedmal	...	,, ditto ...	Ditto.
477	Bhagirath Pandeya	...	,, ditto ...	Ditto.
478	Debnarayan Misra	...	,, ditto ...	Ditto.
480	Maheswar Thakur	...	,, Aknath Thakur ...	Khutaha, Barhi, Monghyr.
481	Ramanuj Pandeya	...	,, Kasturiranganarayan Sastri ...	156, Harrison Road, Calcutta.
485	Sripati Pandeya	...	,, Ramnaresh Tribedi Kavyatirtha ...	103, Badalpara Lane, Salkia, Howrah.
488	Raghunath Sarma	...	,, Kameswar Prasad Misra Kavyatirtha ...	Ranchi, Ranchi.
489	Banamali Misra	...	Private ...	Krishnapur, Masuri, Patna.
489(*a*)	Babulal Misra	...	Pandit Ramrup Jha ...	Khutaha, Barahi, Monghyr.
506	Biswanath Upadhyaya	...	,, Kasturiranganarayan Sastri ...	156, Harrison Road, Calcutta.

CALCUTTA PANDIT SABHA—*contd.*

Roll No.	Name of candidate.	Name of teacher.	Place of *tol.*

SARASWAT CHANDRIKA VYAKARAN—*concld.*

Second Division—concld.

507	Raghubirnarayan Ojha ...	Pandit Kasturiranganarayan Sastri ...	156, Harrison Road, Calcutta.
508	Ramchandra Singhi ...	,, ditto ...	Ditto.
509	Batsaraj Sarma ...	,, ditto ...	Ditto.
510	Dhewarchand Bathera ...	,, ditto ...	Ditto.
510(*a*)	Bangsidhar Misra ...	,, Radhamohan Misra ...	5), Clive Street, Calcutta.
510(*b*)	Dineswar Tripathi ...	,, VidyadharMisra Kavya Vyakarantirtha ...	Madhupur, Lamka.

JAIN (DIGAMBAR) VYAKARAN

Second Division

490	Sibakumar Jain ...	Pandit Subrahmannya Sastri ...	Sadbad Mahabidyalaya, Sibalay, Benares.
490(*a*)	Namichandra ...	,, ditto ...	Ditto.

PRAKRIYA KAUMUDI VYAKARAN.

First Division.

491	Srinath Misra ...	Pandit Yagi Jha Vyakarantirtha ...	Visudhyananda Vidyalaya, Calcutta.
498	Dalsringar Pandeya ...	,, Sibanandan Pandeya ...	Sanga Veda Vidyalaya, Sivakumarbhaban, Calcutta.

Second Division

492	Trilokenath Jha ...	Pandit Yogi Jha Vyakarantirtha ...	Visudhyananda Vidyalaya, Calcutta.
493	Sibabachan Tripati ...	,, Saradaprasad Misra ...	65-1, Harrison Road, Calcutta.
494	Rajnarayan Chaturvedi ...	,, Muralidhar Misra ...	Ditto
499	Kamakhyaprasad Pathak ...	,, Sibanandan Pandeya ...	Sanga Veda Vidyalaya, Sivakumarbhaban, Calcutta.
500	Bhubaneswar Tripati ...	,, ditto ...	Ditto.
501	Punit Misra ...	,, ditto ...	Ditto.
502	Siyaram Pathak ...	,, Jamunaprasad Sukla ...	Ditto.
503	Ramdayal Tribedi ...	,, Ramnaresh Tribedi Kavyatirtha ...	103, Badalpara Lane, Salkia, Howrah.
513	Maheshdatta Chaturvedi ...	,, Brindabanbehari Tripathi ...	Dam Dama, Gorabazar, 24-Parganas.
514	Narasinghadatta Ojha ...	,, ditto ...	Ditto.
435	Baijnath Upadhyaya ...	,, Bishnuprasad Bhandari ...	Sanga Veda Vidyalaya, Sivakumarbhaban, Calcutta.
436	Suryyanath Tripathi ...	,, ditto ...	Ditto.
437	Syambihari Misra ...	,, ditto ...	Ditto.
438	Kamaleswarprasad Misra ...	,, ditto ...	Ditto.
482	Janardan Ojha ...	,, Raghunath Tribedi ...	Madhab Misra Pathsala, Salkia, Howrah.
483	Nripendrakrishna Chattopadhyaya ...	,, ditto ...	Ditto.
484	Haripadan Tribedi ...	,, ditto ...	Ditto.

KAVYA.

First Division

518	Hrishikesh Adhikari ...	Pandit Ramgopal Das Vidyabinode ...	Purbaitara, Raghunathbari, Midnapur.
536	Amarendranath Bandyopadhyaya ,,	Tarunikanta Gangopadhyaya ...	Sarangabad, Budge-Budge, 24-Parganas.
542	Anantakumar Bandyopadhyaya ,,	Narendranath Panchatirtha ...	115 A, Amherst Street, Calcutta.
546	Nagendranath Bhattacharyya ... ,,	Bhabanibhusan Kavya Vyakaran Sankhyatirtha ...	11-1, South Road, Entali, Calcutta.
583	Syamadas Baistha ... ,,	Ramchandra Smriti Kavyatirtha	8, Jorabagan Street, Calcutta.
581	Harigopal Bhattacharyya ... ,,	Motilal Smritiratna ...	Andulmauri, Howrah.
592	Debkumar Pal ... ,,	Amarikanta Kavyatirtha ...	6, Bridge Road, Calcutta.
594	Srimati Bina Das ... ,,	Nagendranath Kavya Vyakarantirtha Sastri ...	25-1, Kanailal Dhar Lane, Calcutta.
601	Lakshmeswar Sarma ... ,,	Saratkumar Vidyabhusan ...	21, Nilmani Datta Lane, Calcutta, Aryya Sanskrit Vidyalaya.
613	Manibhusan Gupta ... ,,	Ratikanta Kavya Sankhyatirtha ...	Ghurul, Maju, Howrah
615	Sitaram Bhattacharyya ... ,,	Debkrishna Vedantatirtha ...	1, Madan Mitra Lane, Calcutta.
620	Chaitanyacharan Goswami ... ,,	ditto ...	Ditto.
661	Manoharlal ... ,,	Mukundaji Sastri ...	Sadbad Mahavidyalaya, Sibala Benares.

CALCUTTA PANDIT SABHA—*contd.*

Roll No	Name of candidate	Name of teacher	Place of *tol*
		KAVYA—*contd*	
		Second Division—contd.	
519	Pasupati Sen ...	Pandit Manomohan Shastri ...	Harkl ola, Calcutta.
526	Biswesswar Bhattacharyya ...	,, Ramratna Vedantaratna ...	Chandannagar, Hooghly.
527	Atulkumar Chakravarti ...	,, Narendranath Panchatirtha ...	115-A, Amherst Street, Calcutta.
535	Panchanan Mukhopadhyaya ...	,, Haridas K. Smrititirtha ...	Singtisibpur, Howrah.
543	Satischandra Bhattacharyya ...	,, Atulkrishna Kavya Vyakaran Purantirtha ...	Nabadwip, Nadia.
544	Hiralal Bhattacharyya ...	,, Chandicharan Tarkatirtha ...	Sanga Veda Vidyalaya, Sibakumar-bhaban, Calcutta.
548	Raimohan Haldar ...	,, Bhabani Bhusan Kavya Vyakran Sankhyatirtha ...	11-1, South Road, Entali, Calcutta.
549	Gobinda Bhattacharyya ...	,, ditto ...	Ditto.
553	Baidehinath Bandyopadhyaya ...	,, Dakshinacharan Smritirtha ...	Pasupati Basu Chatuspathi, 5, Biswakosh Lane, Pagbazar, Calcutta.
554	Sadasib Chakravarti ...	,, Lakshmikanta Kavya Vyakaran Sankhyatirtha ...	23, Rupnarayannandan Lane, Bhawanipur, Calcutta
555	Sudhirchandra Sen Gupta ...	,, Naliniranjan Sen Tarkatirtha ...	170, Raja Dinendra Street, Calcutta.
560	Tulsicharan Bandyopadhyaya ...	,, Nibaranchandra Smrititirtha Tarkatirtha ...	Baranagar, 24-Parganas.
567	Ramdhan Chakravarti, ...	,, Kalipada Tarkacharyya ...	12, Bridge Road, Sambazar, Calcutta
568	Kanailal Thakur ...	,, Gobindokumar Vidyaratna ...	32, Beadon Row, Calcutta.
569	Kunja Bihari Bhattacharyya ...	,, Dhirendramohan Kavyatirtha ...	2, Birchand Goswami Lane, Calcutta
570	Kalipada Bhattacharyya ...	,, Bhubanmohan Sankhyatirtha ...	1-3, Grey Street, Calcutta.
575	Pannalal Chattopadhyaya ...	,, Priyanath Tarkatirtha ...	Kasipur, 24-Parganas.
577	Ramchandra Sarbabhauma ...	,, Bibhuti Bhusan Kavyatirtha ...	82, Beadon Street, Calcutta.
578	Makhanlal Bhattacharyya ...	,, Taranath Nyayatarkatirtha ...	Patgram, Lechragunge, Dacca.
579	Nityagopal Mukhopadhyaya ...	,, Tinkari Kavyatirtka ...	27, Ramkrishnapur Lane, Howrah
585	Sasadhar Chakravarti ...	,, Kedarnath Vidyaratna ...	104-1, Maniktala Street, Calcutta.
586	Ramchandra Sen Sarma ...	,, Ambikacharan Vidyabinode ...	440, Kalighat Road, Calcutta,
588	Jagatbandhu Chakravarti ...	,, Bireshnath Kavyatirtha ...	Malajore S. College, 24-Parganas.
589	Ramkrishna Chattopadhyaya ...	ditto ...	Ditto.
590	Panchanan Bhattacharyya ...	ditto ...	Ditto.
591	Binayaknath Bandyopadhyaya ...	,, Rameshchandra Kabibhusan ..	68, Sitaram Ghosh Street, Calcutta
597	Haripada Das Gupta ...	,, Kabiraj Iswarchandra Sastri ...	11, Chaitannya Sen Lane, Calcutta
598	Srimati Hirakumari Jain ...	,, Trailokyanath Kavyatirtha ...	21, Nilmani Datta Lane, Calcutta.
599	Nalini Bhusan Bhattacharyya ...	,, Kesab Chandra Kavyatirtha ...	Banamalipur, Jaynagarmajilpur, 24-Parganas.
603	Basantakumar Bandyopadhyaya	,, Hemendranath Kavya Vyakaran-tirtha ...	28-1, Mirzapur Street, Calcutta.
604	Rameshchandra Chakravarti ...	,, Iswarchandra Sastri ...	16, Nabinkunda Lane, Calcutta.
606	Hemchandra Kabiraj ...	,, ditto ...	Ditto.
607	Rebatiranjan Charkavarti ...	,, ditto ...	Ditto.
610	Ramhari Bhattacharyya ...	,, Panchanan Smritirtha ...	5-B, Ramkrishna Bagchi Lane, Calcutta.
611	Pareshnath Upadhyaya ...	,, Radhaballabh Jyotishtirtha ...	96-1, Syambazar Street, Calcutta.
616	Adyacharan Bhattacharyya ...	,, Debkrishna Vedantatirtha ...	1, Madan Mitra Lane, Calcutta.
617	Gokulchandra Bhattacharyya ...	,, ditto ..	Ditto
618	Harendranath Misra ...	,, ditto ...	Ditto.
619	Jatindramohan Mahapatra ...	,, ditto ...	Ditto
621	Debendranath Chattopadhyaya ...	,, ditto ...	Ditto.
626	Nagendranath Pramanik ...	,, Yagi Jha Vyakarantirtha ...	Visudhyananda Vidyalaya, Calcutta.
629	Sibadatta Pathak ...	,, Umapati Tribedi ...	2, Mitra Lane, Calcutta.
633	Naharmal Misra ...	,, Raghubir Tribedi ...	Visudhyananda Vidyalaya, Calcutta.
634	Bindheswari Pathak ...	,, ditto ...	Ditto.
635	Nagarmal Joshi ...	,, ditto ...	Ditto.
637	Kunjabihari Misra ...	,, ditto ...	Ditto.
638	Ramkeshar Misra ...	,, ditto ...	Ditto.
643	Ramekbal Tribedi ...	,, Bishnuprasad Bhandari ...	Sanga Veda Vidyalaya, Sibakumar-bhaban, Calcutta.
644	Lokenath Misra ...	,, ditto ...	Ditto.
658	Baladeb Barma ...	,, Gopal Prasad Ji Shastri ...	Sikandrabad, Bulandsahar
659	Buddheswar Barma ...	,, ditto ...	Ditto
660	Raghubir Barma ...	,, ditto ...	Ditto.
663	Premchandra Jain ...	,, Mukunda Ji Shastri ...	Ditto.
665	Jyotiswarup Jain ...	,, ditto ...	Ditto.
667	R. Sitabhathi ...	.. Venkat Narasingha Sastri Kavya-tirtha ...	Kalikot College, Berhampur, Ganjam.

CALCUTTA PANDIT SABHA—*contd.*

Roll No.	Name of candidate.	Name of teacher.	Place of *tol.*
		KAVYA—*concld.*	
		Second Division—concld.	
668	Banamali Misra Kavyatirtha ...	Private ...	M. O. M. College, Berhampur, Ganjam.
669	Prafullachandra Ojha ...	Pandit Debdatta Misra ...	23, Machuabazar Street, Calcutta.
679	Srimati Saraswati Jaini ...	„ Haranath Dwivedi Kavya Purantirtha ...	Dhanupur, Arrah.
681	„ Saraswati Debi ...	„ Debdatta Sarma Sastri ...	Salkia, Howrah.
683	Taranauda Sarma Brahmachari...	„ Jadunath Misra Kavya Vyakaran Nyayatirtha ...	Deoghar, Sonthal Parganas.
686	Durga Prosad Tripathi ...	Pandit Bijayananda Tripathi ...	Patna, Bankipur, Patna.
688	Jagadishchandra Sastri ...	Private ...	D. N. High School, Delhi.
688(*a*)	Jatindranath Bhattacharyya ...	Pandit Kesabchandra Kavyatirtha ...	Banamalipur, Jaynagar, Majilpur, 24-Parganas.
		SMRITI (Ka).	
		Second Division.	
694	Ashutosh Mukhopadhyaya ...	Pandit Narayanchandra Smrititirtha ...	Bhatpara, 24-Parganas.
701	Lakshminarayan Bhattacharyya	„ Manomohan Sastri ...	259, Upper Chitpur Road, Calcutta.
705	Nalin Bihari Bandyopadhyaya ...	„ Kulachandra Smrititirtha ...	Uttarpara, Hooghly.
		SMRITI (Kha).	
		First Division.	
711	Sesadri Sarma ...	Pandit Raghubir Tribedi ...	Visudhyananda Vidyalaya, Calcutta
		Second Division.	
690	Chitrakut Pandeya ...	Pandit Chandikadatta Misra ...	65-1, Harrison Road, Calcutta.
714	Debkumar Pathak ...	„ Bishnu Prasad Bhandari ...	Sanga Veda Vidyalaya, Sibakumar Bhaban, Calcutta
715	Dharmanath Tripathi ...	„ Siddhinath Misra ...	65-1, Harrison Road, Calcutta.
		SANKHYA.	
		First Division.	
737	Nityadhan Kavyatirtha ...	Pandit Iswarchandra Sastri ...	16, Nabinkunda Lane, Calcutta.
745(*b*)	Dhirendranath Bhattacharyya...	„ Debkrishna Vedantatirtha ...	1, Madan Mitra Lane, Calcutta.
		Second Division.	
716	Aswinikanta Bhattacharyya ...	Pandit Narendranath Panchatirtha ...	115A, Amherst Street, Calcutta.
725	Narendranath Bhattacharyya ...	„ Prafullakumar Sastri ...	33, Balaram Bose Ghat Road, Bhawanipur, Calcutta.
726	Satyabrata Bandyopadhyaya ...	„ Nibaranchandra Sankhyaratna ...	Jejur, Hooghly.
728	Nanibhusan Chakravarti ...	„ Kalipada Tarkacharyya ...	Sahityaparisad, Calcutta.
732	Sachidananda Kabiraj ...	„ Jogindranath Tarka Sankhya Vedantatirtha ...	Sanskrit College, Calcutta.
734	Sureshchandra Chakravarti ...	„ ditto ...	Ditto.
735	Jatindranath Acharyya ...	„ Srijib Nyayatirtha, M.A. ...	Bhatpara, 24-Parganas.
736	Harisadhan Kavyatirtha ...	„ Sailendranath Tarkatirtirtha ...	29, Harrison Road, Calcutta.
738	Michrilal Bandyopadhyaya ...	„ Ratikanta Kavya Sankhyatirtha ...	Ghurul, Maju, Howrah.
740	Tarapada Bhattacharyya ...	„ Debkrishna Vedantatirtha ...	1, Madan Mitra Lane, Calcutta
741	Kalipada Kavya Vyakaran Smritirtha ...	„ ditto ...	Ditto.
742	Panchanan Rai Gupta Kavyatirtha ...	„ ditto ...	Ditto
743	Anathbandhu Kavyatirtha ...	„ ditto ...	Ditto.
		VEDANTA.	
		First Division.	
768	Asaknath Bhattacharyya ...	Pandit Jogindranath Tarka Sankhya Vedantatirtha ...	Sanskrit College, Calcutta.
		Second Division.	
749	Kartickchandra Bhattacharyya...	Pandit Kalipada Shastri ...	Pasupati Basu Chatuspathi, 5, Biswakosh Lane, Baghbazar, Calcutta.
750	Nagendranath Bhattacharyya ...	„ ditto ...	Ditto.

CALCUTTA PANDIT SABHA—*contd.*

Roll No.	Name of candidate.	Name of teacher.	Place of *tol*.
		VEDANTA—*concld.*	
		***Second Division*—concld.**	
753	Nandagopal Goswami ...	Pandit Atulkrishna Kavya Vyakaran Purantirtha ...	Nabadwip, Nadia.
756	Baridharan Chattopadhyaya ...	,, Ramchandra Shastri ...	12, Sitanath Road, Calcutta.
756(*a*)	Nagendranath Chakravarti, B.A....	,, ditto ...	Ditto.
760	Basantakumar Kavyatirtha ...	Private ...	Teacher, Visudyananda Vidyalaya, Calcutta.
761	Hemendranath Bhattacharyya ...	Pandit Jogindranath Tarka Sankhya Vedantatirtha ...	Sanskrit College, Calcutta.
767	Sibnath Misra ...	,, Yogi Jha Vyakarantirtha ...	Visudhyananda Vidyalaya, Calcutta.
769	Bijaykali Bhattacharyya ...	,, Akshayakumar Sastri ...	6, Goabagan Street, Calcutta.
770	Indrakumar De ...	,, Jogendranath Tarkatirtha ...	Kasipur, 24-Parganas.
771	Dinanath Bhattacharyya ...	,, Sitanath Siddhantabagisa ...	81, Raja Naba Krishna Street, Calcutta.
773	Haritaran Kavya Vyakarantirtha	,, Kalipada Shastri ...	Pasupati Basu Chatuspathi, 5, Biswakosh Lane, Bagbazar, Calcutta.
775(*a*)	Debendranath Chattopadhyaya ...	,, Surendramohan Vedantatirtha ...	8-2, Mahamaya Lane, Kalighat, Calcutta.
		UPANISAD.	
		First Division.	
777	Sudhanyakumar Das ...	Pandit Jogendranath Tarkatirtha ...	Kasipur, 24-Parganas.
778(*b*)	Raghunath Maiti ...	,, Deb Krishna Vedantatirtha ...	1, Madan Mitra Lane, Calcutta.
		Second Division.	
778	Sudama Pathak ...	Pandit Jogindranath Tarka Sankhya Vedantatirtha ...	Sanskrit College, Calcutta.
		PURAN.	
		Second Division.	
780	Bhupendra Nath Chakravarti ...	Pandit Sibaram Kavyatirtha ...	Aklaki, Chanditala, Hooghly.
783	Tarapada Bhattacharyya ...	,, Chandicharan Tarkatirtha ...	Sangaveda Vidyalaya, Sibakumarbhaban, Calcutta.
786	Sibsankar Jha ...	,, Biswanath Thakur ...	Visudhyananda Vidyalaya, Calcutta.
		JYOTISH.	
		First Division.	
792	Harnarayan Misra ...	Pandit Krishnachandra Jha ...	Visudhyananda Vidyalaya, Calcutta.
807	Badriprasad Tripathi ...	,, Jamunaprasad Sukla ...	Sangaveda Vidyalaya, Sibakumarbhaban, Calcutta.
826	Siasaran Jha ...	,, Buddhinath Jha ...	Murzaffarpur.
828	Digendranath Pathak ...	,, Akshayakumar Siddhantasastri ...	Barabelta, Porabari, Mymensingh.
833	Abalakanta Chakravarti ..	,, Debkrishna Vedantatirtha ...	1, Madan Mitra Lane, Calcutta.
		Second Division.	
788	Bhupnarayan Jha ...	Pandit Durgadatta Jha ...	Suganna, Rajnagar, Darbhanga.
789	Tarakanta Jha ...	,, ditto	Ditto.
790	Pranapnarayan Jha ...	,, Krishnachandra Jha ...	Visudhyananda Vidyalaya, Calcutta.
793	Jageswar Misra ...	,, ditto ...	Ditto.
804	Kaladhar Jha ...	,, Dhaneswar Jha ...	Rebari, Samastipur, Darbhanga.
810	Pidaparti Subrahmanya Sastri	,, Muralydhar Jha ...	Government Sanskrit College, Benares.
817	Abodhbihari Tripathi ...	,, Chandrasekhar Jha ...	Nagawa, Benares.
819	Baidyanath Prasad Pandeya ...	,, ditto ..	Ditto.
821	Gobinda Pandeya ...	,, ditto ..	Ditto.
825	Bishnudatta Sukla ...	,, Sibgopal Sukla ...	Karmabar, Jigisar, Balia.
829	Satischandra Bhoumik ...	,, Abhayacharan Jyotirbinode ...	62-5A, Beadon Street, Calcutta.
830	Surendrakumar Datta ...	,, Ramratna Vedantaratna ...	Chandannagar, Hooghly.
834	Upendranath Chakravarti ...	,, Debkrishna Vedantatirtha ...	1, Madan Mitra Lane, Calcutta.
834(*a*)	Banke Misra ...	,, Bhagabat Tripathi ...	Maharajgunge, Saran.
		MIMANSA.	
		First Division.	
840	Brojendrakumar Kavyatirth ...	Pandit Jogendranath Tarka Sankhya Vedantatirtha ...	Sanskrit College, Calcutta.

CALCUTTA PANDIT SABHA—*contd.*

Roll No.	Name of candidate		Name of teacher.		Place of *tol*.
			MIMANSA—*concld.*		
			Second Division.		
835	Subodhkumar Kavya Vyakarantirtha	...	Pandit Kalipada Sastri	...	Pasupati Basu Chatuspathi, 5, Biswakosh Lane, Bagbazar, Calcutta.
838	Ramsanukul Pathak	...	,, Jogendranath Tarka Sankhya Vedantatirtha	...	Sanskrit College, Calcutta.
839	Prafullakumar Sankhya Vedantatirtha	...	,, ditto	...	Ditto.
841	Debendrachandra Chakravarti	...	,, Narendranath Panchatirtha	...	115 A, Amherst Street, Calcutta.
844	Manasaram Bandyopadhyaya	...	,, Surendranath Kavya Smrititirtha		34, Mahendra Goswami Lane, Calcutta.
			PAURAHITYA.		
			Second Division.		
854	Surendrachandra Smrititirtha	...	Pandit Nibaranchandra Smriti Tarkatirtha		Baranagar, 24-Parganas.
			NYAYA (Ka).		
			Second Division.		
855	Kalidas Chaudhury	...	Pandit Kunjabihari Tarkasiddhanta	...	Sanskrit College, Calcutta.
856	Chandrabhusan Chaturvedi	...	,, ditto	...	Ditto.
857	Saradaprasad Misra	...	,, ditto	...	Ditto
858	Umacharan Pandeya	...	,, ditto	...	Ditto.
859	Muralydhar Misra	...	,, ditto	...	Ditto.
860	Surendranath Bhaumik	...	,, Sasankabhusan Tarkatirtha	...	Nabadwip, Nadia.
861	Lalitmohan Ray	...	,, Lalitamohan Kabiratna	...	Ditto.
862	Srimati Prativasundari Vyakarantirtha	...	,, Basudeb Vyakaran Tarkatirtha	...	Kalipurasram, Kamakhya, Kamrup.
			NYAYA (Kha).		
			Second Division		
866	Sudhirkumar Sen	...	Pandit Amarendramohan Tarkatirtha	...	9-2, Mahamaya Lane, Kalighat Calcutta.
867	Brahmamay Chakravarti	...	,, Priyanath Tarkatirtha	...	Kasipur, 24-Parganas.
			JAIN (DIGAMBAR) NYAYA.		
			Second Division.		
870	Jay Chandra	...	Pandit Ambadas Shastri	...	Sibala, Benares.
871	Biharilal Jain	...	,, ditto	...	Ditto.
872	Bhagabandas Jain	...	,, ditto	...	Ditto.
873	Mahendrakumar Jain	...	,, ditto	...	Ditto.
874	Premchandra Jain	...	,, ditto	...	Ditto.
875	Suryyapal Jain	...	,, ditto	...	Ditto.
876	Bijaykirti Jain	...	,, ditto	...	Ditto.
878	Sunaharilal Jain	...	,, ditto	...	Ditto.
			JAIN (SETAMBAR) NYAYA.		
			Second Division.		
881	Kamalkumar Jain	...	Pandit Ambadas Sastri	...	Sibala, Benares.
			SAMA VEDA.		
			First Division.		
919	Ramabatar Sarma	...	Pandit Raghubir Tribedi	...	Visudhyananda Vidyalaya, Calcutta
			Second Division.		
882	Lalitmohan Mukhopadhyaya	...	Pandit Purusottam Kavyatirtha	...	Srirampur, Hooghly.
883	Narayanchandra Chakravarti	...	,, Ramratna Vedantaratna	...	Lalbagan, Chandannagar, Hooghly.
884	Manimohan Ghosal	...	,, Panchanan Kavya Smrititirtha	...	5-B, Ramkrishna Bagchi Lane Calcutta.

CALCUTTA PANDIT SABHA—*concld.*

Roll No.	Name of candidate.	Name of teacher.	Place of *tol.*
		SAMA VEDA—*concld.*	
		Second Division—concld.	
888	Siddheswar Bhattacharyya ...	Pandit Dwarkanath Vidyabinode ...	Champdani, Baidyabati, Hooghly.
890	Syamacharan Chattopadhyaya ...	,, Debananda Jha ...	Sanskrit College, Calcutta.
893	Sasisekhar Bhattacharyya ...	,, Haridas Siddhantabagisa ...	Nakipur, Khulna.
894	Sarajkumar Bhattacharyya ...	,, Taranath Nyayatarkatirtha ...	Patgram, Lechragange, Dacca.
896	Manoranjan Kavyatirtha ...	,, Ambikacharan Vidyabinode ...	440, Kalighat Road, Calcutta.
898	Ramprosad Ray ...	,, Srinath Smrititirtha ...	Behala, 24-Parganas.
901	Manindrachandra Bhattacharyya	,, Nibaranchandra Smriti Tarkatirtha	Baranagar, 24-Parganas.
902	Jaydeb Chakravarti ...	,, Priyanath Tarkatirtha ...	Kasipur, 24-Parganas.
920	Nabakishore Kar ...	,, Biswanath Thakur ...	Visudhyananda Vidyalaya, Calcutta.
923*a*	Harihar Sarma ...	,, Debananda Jha ...	Sanskrit College, Calcutta.
923*b*	Rohinikumar Chaudhury ...	,, Kalicharan Smriti Purantirtha ...	Agarpara, Kamarhati, 24-Parganas.
		SUKLA YAYA VEDA.	
		First Division.	
930	Parasuram Jha ...	Pandit Debananda Jha ...	Visudhyananda Vidyalaya, Calcutta.
932	Bhudeb Sarma ...	,, Sibanandan Sarma Pandeya ...	Sanga Veda Vidyalaya, Siba Kumar-bhaban, Calcutta.
		Second Division.	
924	Brahmadatta Sarma ...	Pandit Rajeswar Shastri ...	Ramghat, Chaukhamba, Benares.
925	Srutabandhu Sarma ...	,, ditto ...	Ditto.
		RIG VEDA.	
		First Division.	
937	Sureshchandra Ray ...	Pandit Debananda Jha ...	Visudhyananda Vidyalaya, Calcutta.
		Second Division.	
933	Tulsinarayan Sarma ...	Pandit Saratkumar Vidyabhusan ...	Aryya Sanskrit Vidyalaya, 21, Nil-mani Datta Lane, Calcutta.
936	Bireswar Bandyopadhyaya ...	,, Debananda Jha ...	Visudhyananda Vidyalaya, Calcutta.
938	Jadubangsa Jha ...	,, ditto ...	Sanskrit College, Calcutta.
		PALI SUTTA PITAK.	
		Second Division.	
940	Janardan Misra, M A. ...	Private ...	B. N. College, Bankipur.

PARIKSHA SABHA, BHATPARA.

		SARASWAT.	
		Second Division.	
1	Bholanath Bagchi ...	Pandit Devendrabejoy Kavya Vyakaran-tirtha ...	Kachua, Jessore.
		KALAP.	
		First Division.	
3	Haranchandra Sil ...	Pandit Upendranath Tarkatirtha ...	Chinsura, Hooghly.
4	Tarapada Bhattacharyya ...	,, ditto ...	Ditto.
		MUGDHABODHA.	
		First Division.	
11	Baidyanath Bhattacharyya ...	Pandit Basudev Smrititirtha ...	Baidyapur, Burdwan.
		Second Division.	
8	Mrityunjay Bandyopadhyaya ...	Pandit Amritalal Vyakaranasastri ...	Chinsurah, Hooghly.
12	Jagatbandhu Chattopadhyaya ...	,, Basudev Smritititirtha ...	Baidyapur, Burdwan.
17	Anadinath Sen ...	,, Sridhar Seroratna ...	Raghunathpur, Nadia.
20	Purnachandra Acharyya ...	,, Aswinikumar Smritiratna ...	Ranaghat, Nadia.

PARIKSHA SABHA, BHATPARA—*concld.*

Roll No.	Name of candidate.	Name of teacher.	Place of *tol.*
		KAVYA.	
		First Division.	
21	Bibhutibhushan Bhattacharyya	Pandit Bamandas Tarkatirtha ...	Meria, Hooghly.
		Second Division.	
22	Sachindranath Chattopadhyaya	Pandit Panchanan Tarkavagisa ...	Bhatpara.
26	Panchkari Chakravarti ...	„ Bhushanchandra Kavyatirtha ...	Nabagram, Howrah.
27	Biswanath Bhattacharyya ...	„ Upendranath Tarkatirtha ...	Chinsura, Hooghly.
28	Dwijapada Chattopadhyaya ...	„ ditto ..	Ditto.
31	Harakumar Bandyopadhyaya ...	„ Sujangopal Kavyaratna ...	Bagati, Hooghly.
		SMRITI (স্মৃ) ।	
		Second Division.	
32	Jyotiprasanna Gangopadhyaya ...	Pandit Kamalkrishna Smrititirtha ...	Bhatpara, 24-Parganas.
33	Bijaypada Bhattacharyya ...	„ Basudev Smrititirtha ...	Baidyapur, Burdwan.
34	Ramkrishna Satpathi ...	„ Amarnath Smritiratna ...	Bhatpara.
		NYAYA (Ka).	
		Second Division.	
35	Haripada Chakravarti ...	Pandit Upendranath Tarkatirtha ...	Chinsurah, Hooghly.
36	Chandra Sekhar Sarma ...	„ ditto ...	Ditto.
37	Ramanimohan Bhattacharyya ...	„ Manmathanath Tarkatirtha ...	Bhatpara, 24-Parganas.
		VEDANTA.	
		First Division.	
40	Harinandan Deb Bhagabati ...	Pandit Manmathanath Tarkatirtha ...	Bhatpara, 24-Parganas.
		Second Division.	
38	Kasinath Chakravarti ...	Pandit Sitanath Vidantashastri ...	Chinsura, Hooghly.
39	Gispati Bhattacharyya ...	„ ditto ...	Ditto.
		SANKHYA.	
		Second Division.	
43	Nakuleswar Bhattacharyya ...	Pandit Moheschandra Smrititirtha ...	Dhanyakuria, 24-Parganas.
		MIMANSA.	
		Second Division.	
46	Pasupati Bandyopadhyaya ...	Pandit Basudev Smrititirtha ...	Baidyapur, Burdwan.

BIBUDHA JANANI SABHA, NABADWIP.

LAGHU KAUMUDI.

Second Division.

1	Sitaram Sarma ...	Pandit Durgadatta Sastri ...	Nabadwip, Nadia.

SARASWAT.

First Division.

5	Dwijendragopal Goswami ...	Pandit Lalitamohan Kaviratna ...	Nabadwip, Nadia.
11	Sureshchandra Pal ...	„ Bhabanauda Kavyaratna ...	Ditto.

BIBUDHA JANANI SABHA, NABADWIP—*contd.*

Roll No.	Name of candidate.		Name of teacher.		Place of *tol*.
			SARASWAT—*concld.*		
			Second Division.		
6	Ananda Chuta Das	...	Pandit Lalitamohan Kaviratna	...	Nabadwip, Nadia.
7	Niranjan Goswami	...	,, ditto	...	Ditto.
8	Sadananda Das	...	,, ditto	...	Ditto.
9	Sukhadeb Bandyopadhyaya	...	,, Abinaschandra Nyayaratna	...	Ditto.
10	Gopilal Singha	...	,, ditto	...	Ditto.
12	Nityananda Das	...	,, Bhabananda Kavyaratna	...	Ditto.
13	Golap Singh	...	,, Brajaraj Bhagabatratna	...	Ditto.
14	Nanigopal Mukhopadhyaya	...	,, Tripathanath Smrititirtha	...	Ditto.
			CHANDRIKA.		
			First Division.		
17	Gourmohan Das	...	Pandit Bhabananda Kavyaratna	...	Nabadwip, Nadia.
23	Baidyanath Deb	...	,, Ahibhusan Kavyatirtha	...	Ditto.
			Second Division.		
16	Sanatan Goswami	...	Pandit Bhabananda Kavyaratna and ,, Kamudikanta Tarkatirtha	... ...	Nabadwip, Nadia.
22	Sailendrakumar Gupta Sarma	...	,, Ahibhusan Kavyatirtha	...	Ditto.
24	Panchanan Chakravarti	...	,, ditto	...	Ditto.
			KALAP.		
			First Division.		
25	Krishnapada Bhattacharyya	...	Pandit Amarchandra Tarkatirtha	...	Nabadwip, Nadia.
			Second Division.		
26	Mallika Bhusan Chakravarti	...	Pandit Lalitakanta Vedantabagis	...	Nabadwip, Nadia.
27	Kalikumar Chakravarti	...	,, ditto	...	Ditto.
			SANKSHIPTASAR.		
			Second Division.		
28	Satischandra Chakravarti	...	Pandit Ahibhusan Kavyatirtha	...	Paikpara, Kasipur, 24-Parganas.
			HARINAMAMMRITA VYAKARAN.		
			First Division.		
34	Prankrishna Datta	...	Pandit Surendranath Vyakarantirtha	...	Nabadwip, Nadia.
			Second Division.		
29	Nanigopal Ray	...	Pandit Bhabananda Kavyaratna	...	Nabadwip, Nadia.
			MUGDHABODHA.		
			First Division.		
38	Amarnath Bhattacharyya	...	Pandit Tripuranath Kavyatirtha	...	Agradwip, Patuli, Burdwan.
40	Sibakali Bandyapadhyaya	...	,, Bhupaticharan Smrititirtha	...	Guptipara, Hooghly.
54	Ambeswar Bhuiya	...	,, Bhabananda Kavyaratna	...	Nabadwip, Nadia.
58	Abanikanta Bhoumik	...	,, ditto	...	Ditto.
65	Haridas Chattopadhyaya	...	,, Brajaraj Bhagabatratna	...	Ditto.
66	Mohinimohan Goswami	...	,, ditto	...	Ditto.
68	Kasinath Bhattacharyya	...	,, Atukrishna Purantirtha	...	Ditto.
69	Nirmalkrishna Goswami	...	,, ditto	...	Ditto.
74	Ratneswar Chakravarti	...	,, ditto	...	Ditto.
			Second Division.		
36	Charuchandra Mukhopadhyaya		Pandit Surendranath Smrititirtha	...	Purvasthali, Burdwan.
42	Jnanadrabhusan Gupta	...	,, Upendranath Sankhyatirtha	...	Nimtita, Murshidabad.
44	Phanibhusan Ray	...	,, ditto	...	Ditto.

BIBUDHA JANANI SABHA, NABADWIP—*contd.*

Roll No.	Name of candidates.	Name of teacher.	Place of *tol.*
		MUGDHABODHA—*concld.*	
		Second Division—concld.	
46	Krishnakishore Goswami ...	Pandit Anandagopal Kavyatirtha ...	Nabadwip, Nadia.
47	Hangsagopal Goswami ...	,, Gobindagopal Kavyatirtha ...	Ditto.
48	Birendramohan Datta ...	,, ditto ...	Ditto.
49	Debakinandan Goswami ...	,, Tripathanath Smrititirtha ...	Ditto.
53	Gurudayal Goswami ...	,, Bhubananda Kavyaratna ...	Ditto.
56	Anantadas Bairagya ...	,, ditto ...	Ditto.
59	Sibaram Bhaduri ...	,, ditto ...	Ditto
60	Manoranjan Chakravarti ...	,, ditto ...	Ditto.
61	Kalikinkar Gangopadhyaya ...	,, Abhibhusan Kavyatirtha ...	Ditto.
62	Purnachandra Bagchi ...	,, ditto ...	Ditto.
64	Abinashchandra Sanyal ...	,, ditto ...	Ditto.
71	Gourgopal Goswami ...	,, Atulkrishna Purantirtha ...	Ditto.
72	Sambhunath Sahu ...	,, ditto ...	Ditto.
73	Maniudramohan Adhikari ...	,, ditto ...	Ditto.
77	Dharanidhar Goswami ...	,, ditto ...	Ditto.
78	Amalkiran Das ...	,, Gabindagopal Kavyatirtha ...	Ditto.
79	Bibhutibhusan Mazumdar ...	,, ditto ...	Ditto.
81	Kaibalyabhusan Mukhopadhyaya	,, Panchanan Kavya Purantirtha ...	Natudaha, Nadia.
82	Nanigopal Adhidari ...	,, Manomohan Shastri ...	259, Upper Chitpur Road, Calcutta.
		KAVYA.	
		First Division.	
83	Kunjabihari Chattopadhyaya ...	Pandit Bhupaticharan Smrititirtha ...	Guptipara, Hooghly.
97	Amiyamadhab Chakravarti ...	,, Atulkrishna Darsantirtha ...	Nabadwip, Nadia.
111	Rajendranath Acharyya ...	,, Abhibhusan Kavyatirtha ...	Paikpara, Kasipur, 24-Parganas.
		Second Division.	
88	Harimohan Bandyopadhyaya ...	Pandit Jatindranath Tarkatirtha ...	Nabadwip, Nadia.
89	Gorachand Singh ...	,, ditto ...	Ditto.
90	Gourkrishore Goswami ...	,, Anandagopal Kavyatirtha ...	Ditto.
94	Bankimbihari Goswami ...	,, Brajaraj Bhagabatratna ...	Ditto.
95	Ramanath Bhattacharyya ...	,, ditto ...	Ditto.
96	Brajeshranjan Goswami ...	,, Atulkrishna Darsantirtha ...	Ditto.
99	Kalika Sarma ...	,, Durgadatta Sastri ...	Ditto.
100	Satyabrata Rath Sarma ...	,, Sasankabhusan Tarkatirtha ...	Ditto.
101	Narayan Misra ...	,, Upendranath Sankhyatirtha ...	Nuntita, Murshidabad.
103	Krishnanath Bhattacharyya ...	,, Tripathanath Smrititirtha ...	Nabadwip, Nadia.
105	Sukdeb Goswami ...	,, ditto ...	Ditto.
106	Ashutosh Siddhanta ...	,, ditto ...	Ditto.
107	Gobardhan Singh ...	,, ditto ...	Ditto.
109	Subodhkumar Mukhopadhyaya...	,, Abhibhusan Kavyatirtha ...	Ditto.
		SMRITI (Ka).	
		Second Division.	
119	Rajendranarayan Acharyya ...	Pandit Brajaraj Bhagabatratna ...	Nabadwip, Nadia.
120	Gourgopal Goswami ...	,, ditto ...	Ditto.
121	Bankabihari Goswami ...	,, ditto ...	Ditto.
122	Brajabihari Mukhapadhyaya ...	,, Tripathanath Smritirtha ...	Ditto.
124	Gangeshchandra Chakravarti ...	,, Abhibhusan Kavyatirtha ...	Ditto.
127	Brajendrakumar Goswami ...	,, Jogeshchandra Smritiratna ...	Ditto.
		NYAYA (Ka).	
		First Division.	
135	Radhamohan Sarma ...	Pandit Sasankabhusan Tarkatirtha ...	Nabadwip, Nadia.
136	Harekrishna Chakravarti ...	,, Mahamahopadhyaya Kamakhyanath Tarkabagisa ...	Ditto.
		VEDANTA.	
		First Division.	
139	Syamsundar Goswami ...	Pandit Atulkrishna Darshantirtha ...	Nabadwip, Nadia.
143	Ratikanta Bhattacharyya ...	Private.	

BIBUDHA JANANI SABHA, NABADWIP—*concld.*

Roll No.	Name of candidate.	Name of teacher.	Place of *tol.*
		VEDANTA—*concld.*	
		Second Division.	
138	Ramendrakrishna Goswami ...	Pandit Lalitamohan Kabiratna ...	Nabadwip, Nadia,
140	Gobardhan Das Mohanta ...	,, Atulkrishna Darshantirtha ...	Ditto
144	Kamudikanta Vidyaratna ...	,, Harakanta Nyayaratna ...	Pengna, Puranabazar, Pabna.
146	Ramaprasad Goswami ...	,, Ramkantha Tarkatirtha ...	Nabadwip, Nadia
		SANKHYA.	
		Second Division.	
147	Dhaneswar Tribedi ...	Pandit Mahamahopadhyaya Sitaram Nyayacharyya ...	Nabadwip, Nadia.
148	Panchanan Chakravarti ...	,, Brajaraj Bhagabatratna ...	Ditto.
149	Surendranath Sikdar ...	,, ditto ...	Ditto.
150	Lalitakanta Adhikari ...	,, Atulkrishna Darshantirtha ...	Ditto.
155	Kalipada Bhaduri ...	,, Brajaraj Bhagabatratna ...	Ditto.
156	Kaminikanta Kar ...	,, ditto ...	Ditto.
		PURAN.	
		Second Division.	
158	Gobindachandra Adhikari ...	Pandit Abhbhusan Kavyatirtha ...	Nabadwip, Nadia
		VAISHNAB DARSAN.	
		Second Division.	
160	Jaymadhab Goswami ...	Pandit Ramkanta Tarkatirtha ...	Nabadwip, Nadia.
		SADHARAN DARSAN.	
		Second Division.	
164	Aniruddha Deb Sarma ...	Pandit Brajaraj Bhagabatratna ...	Nabadwip Nadia.

PANDIT SABHA, BERHAMPUR.

		SARASWAT.	
		First Division.	
1	Rameswar Mondal ...	Pandit Jagadischandra Kavya Vyakarantirtha ...	Bholahat, Maldah.
		Second Division.	
2	Dhirendranath Das ...	Pandit Jagadischandra Kavya Vyakarantirtha ...	Bholahat, Maldah.
3	Narottam Rai ...	,, ditto ...	Ditto.
4	Byomkesh Agarwala ...	,, ditto ...	Ditto.
5	Indrabhushan Chakravarti ...	,, ditto ...	Ditto
6	Indrabhushan Kumar ...	,, Devkrishna Sastri ...	Araidanga, Malda
10	Bibhubhushan Rai ...	,, Sarat Kumar Kavya Smrititirtha ...	Kutabpur, Maldah
12	Bimalapada Bhattacharyya ...	,, ditto ...	Ditto.
13	Kalipada Sarkar ...	,, Krishnaratna Nyayaratna ...	Kaligram, Maldah
15*c*	Jogikisori Chakravarti ...	,, ditto ...	Ditto.
15*d*	Amalkrishna Goswami ...	,, ditto ...	Ditto.
15*e*	Nirmalendu Mazumdar ...	,, ditto ...	Ditto.
15*f*	Syamapada Chattopadhyaya ...	,, ditto ...	Ditto.
		KALAP.	
		Second Division.	
16	Sibchandra Chakravarti ...	Pandit Deviprasad Shastri ...	Kathmapara, Murshidabad.
17	Gouchandra Bhattacharyya ...	,, Sasikumar Vidyabhushan ...	Berhampur, Murshidabad.
18	Bhabataran Gupta ...	,, Ramchandra Kavya Vyakarantirtha ...	Barala, Murshidabad.
19	Arabinda Bandyopadhyaya ...	,, ditto ...	Ditto.
20	Satyendrakumar Rai ...	,, ditto ...	Ditto.

PANDIT SABHA BERHAMPUR—*concld.*

Roll No.	Name of candidate.	Name of teacher.	Place of *tol.*
	SANKSHIPTASAR.		
	Second Division.		
22	Anandagopal Goswami ...	Pandit Raghunath Smritiratna ...	Labpur, Birbhum.
	MUGDHABODHA.		
	First Division.		
41	Dineschandra Bhattacharyya ...	Pandit Rameschandra Vedantabisarad ...	Kandi, Murshidabad.
49	Haripada Bhattacharyya ...	„ Ramsaran Vidyavagisa ...	Ghatbandar, Murshidabad.
	Second Division.		
23	Birinchipada Bhattacharyya ...	Pandit Manujamohan Smrititirtha ...	Gangatikuri, Burdwan.
24	Umapati Tagore ...	„ ditto ...	Ditto.
25	Kumarananda Chakravarti ...	„ ditto ...	Ditto.
26	Debiprasana Bhattacharyya ...	„ Sibnath Smrititirtha ...	Kaliganj, Nadia.
27	Bishnupada Ghose ...	„ Purnachandra Kavya Vyakarantirtha ...	Kalgram, Murshidabad.
29	Saurindranath Sen Gupta ...	„ Nityagopal Tarkatirtha ...	Ramparhat, Birbhum.
34	Govindaprasad Mazumdar ...	„ Sambhunath Kavyatirtha ...	Bishnupur, Birbhum.
35	Gobindagopal Thakur ...	„ Bipinbihari Smrititirtha ...	Panchthupi, Murshidabad.
37	Raghunath Adikari ...	„ ditto ...	Ditto.
38	Kaliprasanna Bhattacharyya ...	„ Ramtaran Kavya Smrititirtha ...	Berhampur, Murshidabad.
39	Tripureswar Bhattacharyya ...	„ Rakhahari Smrititirtha ...	Dekhua, Birbhum.
40	Pasupati Adhikari ...	„ ditto ...	Ditto.
44	Kamalaksha Mazumdar ...	„ Pasupati Kavyatirtha ...	Raikar, Birbhum.
45	Bijoykrishna Chattopadhyaya ...	„ Satischandra Kavyaratna ...	Ghatbandar, Murshidabad.
46	Dharanidhar Bandyopadhyaya ...	„ ditto ...	Ditto.
47	Ranajitkumar Bhattacharyya ...	„ Ramsaran Vidyavagisa ...	Ditto.
50	Gopalchandra Mandal ...	„ Rishibhushan Smritiratna ...	Munikdihi, Nadia.
51	Haripada Mandal ...	„ ditto ...	Ditto.
52a	Haridas Goswami ...	„ ditto ...	Ditto.
52b	Satyagopal Das ...	„ Haripada Kavyaratna ...	Mukdumpur, Maldah.
	KAVYA.		
	First Division.		
55	Banishchandra Mukhopadhyaya	Pandit Manujamohan Smrititirtha ...	Gangatikuri, Burdwan.
	Second Division.		
53	Manipada Chattopadhyaya ...	Pandit Manujamohan Smrititirtha ...	Gangatikuri, Burdwan.
54	Gauripada Chattopadhyaya ...	„ ditto ...	Ditto.
56	Jagananda Chakravarti ...	„ ditto ...	Ditto.
59	Sanatkumar Chakravarti ...	„ Tarinicharan Tarkatirtha ...	Balia, Birbhum.
63	Jagattaran Jha ...	„ Devkrishna Shastri ...	Araidanga, Maldah.
64	Syamapada Bhattacharyya ...	„ Saradacharan Smrititirtha ...	Saidabad, Murshidabad.
	NYAYA.		
	Second Division.		
82	Sibadas Bhattacharyya ...	Pandit Chandidas Nyayatarkatirtha ...	Berhampur, Murshidabad.
	VEDANTA.		
	Second Division.		
83	Purnachandra Bhattacharyya ...	Pandit Chandidas Nyayatarkatirtha ...	Berhampur, Murshidabad.

VIDYOTSAHINI SABHA, NARAIL.

KALAP.

Second Division.

5	Gangeshkumar Chakravarti ...	Pandit Nagendranath Smrititirtha ...	Brahmanpatua, Baradia, Jessore.
8	Kinkarendu Chakravarti ...	„ Arunkanta Smrititirtha ...	Mallickpur, Jessore.
9	Manoranjan Kanjilal ...	„ ditto ...	Ditto.

VIDYOTSAHINI SABHA, NARAIL—*concld.*

Roll No.	Name of candidate.	Name of teacher.	Place of *tol.*
		SANKSHIPTASAR.	
		Second Division.	
11	Aswinikumar Ray ...	Pandit Nagendranath Smritititirtha ...	Brahmanpatua, Baradia, Jessore
		KAVYA.	
		Second Division.	
1	Santoskumar Sarkar ...	Pandit Jogendranath Tarkaratna ...	Dighalabayana Bolbayana, Jessore
3	Amarendranath Ray ...	Private.	

SARASWAT SAMITI, DAULATPUR.

LAGHU KAUMUDI.

		First Division	
1	Jogendranth Das ...	Pandit Bankbihari Kavya Sankhyatirtha ...	Bagerhat, Khulna.
5	Manindrachandra Samajdar ..	„ Upendranath Smritititirtha ...	Daulatpur, Khulna.
		Second Division.	
2	Kantiprasad Chakravarti ...	Pandit Haridas Kavya Vyakarantirtha ...	Uzirpur, Faridpur
3	Rabindranath Mukhopadhyaya...	„ Upendranath Smritititirtha ...	Daulatpur, Khulna.
4	Kalidas Bhattacharyya ...	„ ditto ...	Ditto.
		KALAP.	
		First Division.	
25	Bijaygopal Biswas ...	Pandit Satischandra Kavya Smritititirtha ...	Daibajnahati, Khulna.
		Second Division.	
8	Sakhanath Chakravarti ...	Pandit Rajkumar Smritiranjan ...	Jaypur, Barisal.
10	Harihar Mukhopadhyaya ...	„ ditto ...	Ditto.
16	Kunjabihari Chakravarti ...	„ ditto ...	Ditto.
20	Nareschandra Sikdar ...	„ ditto ... and „ Upendrakumar Kavya Vyakarantirtha ...	Ditto. Nathberia, Barisal.
22	Surendranath Guha ...	„ Satischandra Kavya Smritititirtha ...	Daibajnahati, Khulna
23	Atulchandra Halder ...	„ ditto ...	Ditto.
26	Chintaharan Ghose ...	„ Satischandra Vidyaratna ...	Bangram, Khulna
28	Hiralal Majhi ...	„ ditto ...	Ditto.
33	Manindranath Sengupta ...	„ Ramlal Smritititirtha ...	Sripurbangram, Khulna.
36	Khagendranath Bhattacharyya	„ ditto ...	Ditto
37	Ardhendubhushan Dasgupta ...	„ ditto ...	Ditto.
40	Mohendranath Chakravarti ...	„ Asutosh Smritititirtha ...	Rangdia, Khulna.
		SANKSHIPTASAR.	
		Second Division.	
41	Narendranath Rai ...	Pandit Kedarnath Kavya Vyakarantirtha	Patni, Jessore.
42	Jaminiranjan Das ...	„ ditto ...	Ditto.
44	Govindaprasad Sastri ...	„ ditto ...	Ditto.
46	Atulkrishna Das ...	„ ditto ...	Ditto
		SUPADMA.	
		First Division.	
51	Nakuleswar Deb Nath ...	Pandit Dwarkanath Vedantaratna ...	Rangdia, Khulna.
53	Kanailal Bandyopadhyaya ...	„ Kanakchandra Smritititirtha ...	Haridhali, Khulna.
55	Lalitmohan Deb Nath ...	„ Mahendranath Kavyatirtha ...	Krishnagar, Khulna.
57	Ramendranath Sen ...	„ Bharatchandra Kavyatirtha ...	Basuari, Jessore.
60	Huraprasad Mukhopadhyaya ...	„ Amritalal Smritiratna ...	Baradal, Khulna.
61	Prafullakumar Chakravarti ...	„ ditto ...	Ditto
70	Phanibhushan Pal ...	„ Matiranjan Kavyatirtha ...	Sufalakati, Jessore.
75	Panchanon Chattopadhyaya ...	„ Nagendranath Kavyatirtha ...	Mansa. Khulna.
76	Sarojkumar Bandyopadhyaya ...	„ ditto ...	Ditto.
77	Nishikanta Chattopadhyaya ...	„ ditto ...	Ditto.
79	Kasinath Pal ...	„ ditto ...	Ditto.
93	Nishakanta Chattopadhyaya ...	„ Upendranath Smritititirtha ...	Daulatpur, Khulna.
94	Radhanath Raha ...	„ ditto ...	Ditto.
108	Amulyakumar Deb Nath ..	„ Asutosh Smritititirtha ...	Sangdia, Khulna.

SARASWAT SAMITI, DAULATPUR—*contd.*

Roll No.	Name of candidate.	Name of teacher.	Place of *tol*.
	SUPADMA—*concld.*		
	Second Division.		
50	Jadubhushan Bhattacharyya ...	Pandit Hrishikesh Kavyatirtha ...	Baraipara, Khulna.
52	Tulsidas Bhattacharyya ...	,, Kanakchandra Kavya Smritititirtha	Haridhali, Khulna.
54	Matilal Chakravarti ...	,, Rajanikanta Tarkabhushan ...	Sakhar, Faridpur.
58	Birajmohan Chakravarti ...	,, Amritalal Smritiratna ...	Baradal, Khulna.
62	Lalitmohan Sen ...	,, Kedareswar Kavyatirtha ...	Nawpara, Khulna.
63	Sachindraprasad Datta ...	,, ditto ...	Ditto.
64	Manindrabhushan Chakravarti ...	,, ditto ...	Ditto.
65	Jyotishchandra Sil ...	,, ditto ...	Ditto.
66	Satindranath Datta ...	,, ditto ...	Ditto.
68	Subodhchandra Ghose ...	,, ditto ...	Ditto.
69	Herambalal Chakravarti ...	,, Kalipada Vyakaran Purantirtha ...	Karapara, Khulna.
71	Satischandra Chakravarti ...	,, Kamalal Kavyatirtha ...	Piljang, Khulna.
72	Aswinikumar Chakravarti ...	,, ditto ...	Ditto.
74	Kalidas Chakravarti	,, ditto ...	Ditto.
78	Haridas Basu ...	,, Nagendranath Kavyatirtha ...	Mansa, Khulna.
80	Shikhareshchandra Das ...	,, ditto ...	Ditto.
81	Shibendranath De ...	,, ditto ...	Ditto.
82	Pulinbehari Halder ...	,, Ramcharan Tarkatirtha ...	Champaful, Khulna.
83	Surendranath Bhattacharyya ...	,, ditto ...	Ditto.
86	Pinakpani Bhattacharyya ...	,, Taraprasanna Tarkatirtha ...	Mulghar, Khulna.
90	Tarapada Bhattacharyya ...	,, Sasodhar Smritititirtha ..	Piljang, Khulna.
92	Fanibhushan Bhattacharyya ...	,, Upendranath Smritititirtha ...	Daulatpur, Khulna.
95	Satischandra Rai ...	,, ditto ...	Ditto.
96	Nalinikanta Chakravarti ...	,, ditto ...	Ditto.
98	Ushanath Bhattacharyya ...	,, Ramlal Smritititirtha ...	Sripurbangram, Khulna.
99	Kalipada Chakravarti ...	,, Haricharan Kavyatirtha ...	Payagram, Khulna.
100	Haridas Ghose ...	,, ditto ...	Ditto.
105	Hemchandra Ghose ...	,, ditto ...	Ditto.
106	Anathbandhu Munshi ...	,, ditto ...	Ditto.
109	Kalipada Chakravarti ...	,, Asutosh Smritititirtha ...	Sangdia, Khulna.
111	Sudhirkumar Chakravarti ...	,, ditto ...	Ditto.
	MUGDHABODHA.		
	First Division.		
113	Srimati Gangaprabha Debi ...	Pandit Dhananjay Vyakarantirtha ...	Daulatpur, Khulna.
116	Amulyadhan Bhaumik ...	, Nepalchandra Kavyatirtha ...	Kalia, Jessore.
121	Purnendukumar Bhattacharyya	,, Nagendranath Shastri ...	Jessore.
	Second Division.		
118	Ravindranath Tapaswi ...	Pandit Nepalchandra Kavyatirtha ...	Kalia, Jessore.
119	Abinashchandra Chakravarti ...	,, Haridas Vidyaratna ...	Bandabila, Jessore.
	KAVYA.		
	Second Division.		
122	Kalinath Chakravarti ...	Pandit Asutosh Smritititirtha ...	Sangdia, Khulna.
124	Birendranath Chakravarti ...	,, ditto ...	Ditto.
126	Binodebehari Rai ...	,, Mohendranath Smritititirtha ...	Baniagati, Khulna.
130	Jitendranath Bhattacharyya ...	,, Jaminikanta Tarkatirtha ...	Daulatpur, Khulna.
136	Jagadischandra Chattopadhyya	,, Krishnachandra Smritititirtha ...	Mahamedpur, Jessore.
139	Manmohan Bhattacharyya ...	,, Haridas Vidyaratna ...	Bandabila, Jessore.
	SMRITI		
	Second Division.		
146	Benimadhab Mukhopadhyya ...	Pandit Ramlal Smritititirtha ...	Sripurbangram, Khulna.
	NYAYA.		
	First Division.		
147	Dhananjoydas Vyakarantirtha ...	Pandit Jaminikanta Tarkatirtha ...	Daulatpur, Khulna.
	SANKHYA.		
	First Division.		
150	Satischandra Bhattacharyya ...	Pandit Asutosh Smritititirtha ...	Sangdia, Khulna.
152	Dhirendra Nath Sen Gupta ...	,, Nagindra Nath Shastri ...	Jessore

SARASWAT SAMITI, DAULATPUR—*concld.*

Roll No.	Name of candidate.	Name of teacher.	Place of *tol.*
		SANKHYA—*concld.*	
		Second Division.	
151	Bireswar Kavyatirtha ...	Pandit Ramchandra Tarkatirtha ...	Champaful, Khulna.
		PURÀN.	
		Second Division.	
153	Narayan Chandra Kavyatirtha...	Pandit Ramlal Smititirtha ...	Sripurbangram, Khulna.
156	Murari Krishna Debnath ...	,, Sasibhushan Bhagbhatratna ...	Paikpara, Khulna.
		SAMVEDA.	
		Second Division.	
162	Manmatha Nath Gangopadhyaya	Pandit Upendra Nath Smititirtha ...	Dau'atpur, Khulna.
		MIMANSA.	
		First Division.	
165	Kshetra Mohan Bhattacharyya	Pandit Asutosh Smritirtha ...	Sangdea, Khulna.

BIJAY CENTRE, BURDWAN.

LAGHU KAUMUDI.

First Division.

6	Aditya Tripathi ...	Pandit Birbhadra Sarma ...	Teghra, Monghyr.
11	Baladeb Tripathi ...	,, Gaurilal Misra ...	Tikari, Gaya.
17	Ramakanta Jha ...	,, Manjilal Misra ...	Rajgunge, Lakurdi, Burdwan.
18	Bhabadatta Jha ...	,, ditto ...	Ditto.
		Second Division.	
2	Achyutananda Misra ...	Pandit Jadunath Misra ...	Deoghar, Santal Parganas.
3	Raghunandan Pandeya ...	,, Akshaylal Chaudhury ...	P. N. S. College, Lakshmipur, Bhagalpur.
5	Balakeswar Chaturvedi ...	,, Birbhadra Sarma ...	Teghra, Monghyr.
9	Dwarikanath Misra ...	,, Lakshman Misra ...	Bakulharmath, Chaupatia, Champaran.
13	Beharilal Sarma ...	,, Durgadatta Vedasastri ...	Kalikagali, Benares.
14	Ramprasad Tripathi ...	,, ditto ...	Ditto.
16	Jaykrishna Misra ...	,, Manjilal Misra ...	Rajgunge, Lakurdi, Burdwan.
19	Harimohan Mukhopadhyaya ...	,, Harendranath Vedantatirtha ...	Boyuchee, Boincheegram, Hooghly.
20	Dayamay Misra ...	,, Bireswar Tarkatirtha ...	Bijay Chatuspathi, Burdwan.
21	Birupakshya Sastri ...	,, Gulab Jha ...	Tekmani Sanskrit College, Benares.
22	Mahalinga Deb ...	,, Taracharan Bhattacharyya ...	Ditto.

SARASWAT.

Second Division.

23	Anangamohan Bhattacharyya ...	Pandit Birendrakumar Smritirtha ...	8, Khalispura, Benares.
26	Suryyanarayan Pathak ...	,, Birbhadra Misra ...	Teghra, Monghyr.

SARASWAT CHANDRIKA

First Division.

47	Nandakumar Upadhyaya ...	Pandit Jagadish Upadhyaya ...	Palganja, Hazaribagh.
48	Bakilnarayan Pandeya ...	,, ditto ...	Ditto.
		Second Division.	
27	Ramgobinda Jha ...	Pandit Kuladwipnarayan Jha ...	Mowbazitpur, Darbhanga.
28	Jagananda Jha ...	,, ditto ...	Ditto.
30	Yogi Pandeya ...	,, Birbhadra Sarma ...	Teghra, Monghyr
32	Madan Pandeya ...	,, ditto ...	Ditto.
37	Prabhunath Pathak ...	,, Gaurilal Misra ...	Tikari, Gaya.
39	Baliram Misra ...	,, ditto ...	Ditto.
41	Damodar Misra ...	,, ditto ...	Ditto.
42	Mahabir Pathak ...	Private.	
43	Pareshnath Pandeya ...	Private.	
46	Anurudha Thakur ...	Pandit Sibprasad Misra ...	P. N. S. College, Lakshmipur, Bhagalpur.
50	Basudeb Pandeya ...	,, Girijaprasad Misra ...	Jagannathdiha, Kharagdiha, Hazaribagh.

BIJAY CENTRE, BURDWAN—*contd.*

Roll No.	Name of candidate.	Name of teacher.	Place of *tol.*
		SARASWAT CHANDRIKA—*concld*	
		Second Division—concld.	
52	Debakinandan Misra ...	Pandit Girijaprasad Misra ...	Jagannathdiha, Kharagdiha, Hazaribagh
56	Jaykumar Misra ...	,, ditto ...	Ditto.
57	Sasibhusan Misra ...	,, ditto ...	Ditto.
58	Harihar Pandeya ...	,, ditto ...	Ditto.
59	Kapildeb Misra ...	,, Jagadananda Thakur ...	Barahiya, Monghyr.
60	Raghunandan Sukla ...	,, ditto ...	Ditto.
63	Rajkumar Misra ...	,, ditto ...	Ditto.
64	Syamacharan Dwivedi ...	,, Lakshman Misra ...	Bakulharnath, Chaupatia, Champaran.
		KALAP.	
		Second Division.	
65	Girijaprasanna Chakravarti ...	Pandit Birendrakumar Smrititirtha ...	80, Khalishpura, Benares.
		SANKSHIPTASAR.	
		Second Division.	
75	Jaydeb Bhattacharyya ...	Pandit Sasadhar Kaviratna ...	Pandara, Poddwardihi, Manbhum.
76	Radhasyam Goswami ...	,, Bhabataran Vyakarantirtha ...	Balsi, Patrasayer, Bankura.
80	Nilmadhab Patra ...	,, Saratchandra Chudamani ...	Hetampur Raj chatuspathi, Birbhum.
		MUGDHABODHA.	
		First Division.	
94	Muralidhar Chakravarti ...	Pandit Tarapada Kavya Purantirtha ...	Chanchai, Burdwan.
104	Sitacharan Thakur ...	,, Dibakar Vedantatirtha ...	Mathura, Eral, Burdwan.
110	Munindranath Ojha ...	,, Saratchandra Chudamani ...	Hetampur Rajbati, Birbhum.
		Second Division.	
85	Panchanan Bandyopadhyaya ...	Pandit Rakhaldas Bhattacharyya ...	Sadipur, Burdwan.
93	Radhanath Mukhopadhyaya ...	,, Ramhari Smrititirtha ...	Bijay Chatuspathi, Burdwan.
95	Panchugopal Mukhopadhyaya...	,, Tarapada Kavya Purantirtha ...	Chanchai, Burdwan.
96	Bholanath Chattopadhyaya ...	,, Tinkari Chakravarti Vyakarantirtha ...	Guhagram, Burdwan.
97	Rabilochan Bandyopadhyaya ...	,, ditto ...	Ditto.
99	Kotiswar Bhattacharyya ...	,, Narendrakumar Kavyatirtha ...	23, Ganeshmahalla, Benares.
108	Nrisinghaprasad Chakravarti ...	,, Saratchandra Smrititirtha ...	Hetampur Rajbati, Birbhum.
109	Narayanchandra Gupta ...	,, ditto ...	Ditto.
112	Karalikinkar Bhattacharyya ...	,, Tarapada Smrititirtha ...	Miralal Chatuspathi, Sridharpur, Burdwan.
113	Kshudiram Chattopadhyaya ...	,, Jaydeb Smritiratna ...	Chakdighi, Burdwan.
		KAVYA.	
		First Division.	
126	Ramdas Gangopadhyaya ...	Pandit Lalitanga Kavya Purantirtha ...	Patrasayer, Bankura.
138	Bhupendranath Chakravarti ...	,, Nalinakshya Tarkatirtha ...	Ikrah, Burdwan.
		Second Division.	
118	Harihar Mukhopadhyaya ...	Pandit Lakshminarayan Smritiratna ...	Kajorah, Burdwan.
119	Atulkrishna Pandit ...	,, Janakiballabh Goswami ...	Mato, Mankar, Burdwan.
121	Mukutdhari Dwivedi ...	,, Haragovinda Kaviratna ...	Sodepur, Sundarchak, Burdwan.
122	Nrisinghamurari De ...	,, ditto ...	Ditto.
127	Bhairabnath Chakravarti ...	,, Rampada Tarka Vedantatirtha ...	Bolpur, Birbhum.
132	Nagbhusan Sastri ...	,, Dhundiraj Sastri Nyayacharyya ...	Veda Vidyalaya, Benares.
137	Krishnapada Nath ...	,, Bholanath Vidyabhusan ...	9-47, House katora, Benares.
139	Jivaram Joshi ...	,, Taracharan Bhattacharrya ...	Tekmani S. College, Benares.
140	Kantilal Joshi ...	,, ditto ...	Ditto.
146	Sudhirkumar Chakravarti ...	,, Dwarkesh Tarkabhusan ...	Siarsole, Burdwan.
147	Kalipada Chattopadhyaya ...	,, ditto ...	Ditto.
151	Syamapada Bhattacharrya ...	,, ditto ...	Ditto.
152	Ramkrishna Bhattacharyya ...	,, ditto ...	Ditto.
154	Anandagopal Roy ...	,, Harendranath Vedantatirtha ...	Boinchee, Hooghly.
155	Subodhchandra Mukhopadhyaya	,, ditto ...	Ditto.
156	Gunasindhu Bhattacharrya ...	,, ditto ...	Ditto.
157	Krishnapada Bhattacharryya ...	,, ditto ...	Ditto.

BIJAY CENTRE, BURDWAN—*contd.*

Roll No.	Name of candidate.	Name of teacher.	Place of *tol.*
		KAVYA.—*concld.*	
		Second Division—concld	
158	Amulyaratan Chattopadhyaya ...	Pandit Ramkinkar Kavya Vyakaratirtha	Madhutali, Manbhum.
162	Dolgobinda Ghosal ...	„ Abinashchandra Kavya Vedantatirtha ...	Aushnara, Indash, Bankura
163	Anathbandhu Chattaraj ...	„ Bireswar Tarkatirtha ...	Bijay Chatuspathi, Burdwan.
		SMRITI (ka).	
		Second Division.	
170	Sripaticharan Bandyopadhyaya	Pandit Bireswar Tarkatirtha ...	Bijay Chatuspathi, Burdwan.
171	Anangamohan Chattopadhyaya	„ ditto ...	Ditto.
		SMRITI (kha).	
		First Division.	
172	Purnananda Mukhopadhyaya ...	Pandit Ramhari Smititirtha ...	Bijay Chatuspathi, Burdwan.
		NYAYA (ka)	
		Second Division	
174	Sankar Sastri ...	Pandit Bamacharan Nyayacharyya ...	Visudhyananda Pathsala, Benares.
		VEDANTA (ka)	
		Second Division.	
176	Dakshineswar Goswami ...	Pandit Baidyanath Smititirtha ...	Ausgram, Burdwan
177	Aniranjan Sen Gupta ...	„ Rameshchandra Vedantatirtha ...	Bijay Chatuspathi, Burdwan
179	Abhayapada Kavyatirtha ...	„ Tarapada Kavya Puranitirtha ...	Chauchai, Burdwan
		UPANISAD.	
		Second Division.	
181	Kumarishchandra Bhattacharyya ...	Pandit Rameshchandra Vedantatirtha ...	Bijay Chatuspathi, Burdwan.
		SANKHYA.	
		Second Division.	
182	Satkari Gangopadhyaya ...	Pandit Lalitanga Kavya Purantirtha ...	Patrasayer, Bankura.
183	Syamadas Bhattacharyya ...	„ Rameshchandra Vedantatirtha ...	Bijay Chatuspathi, Burdwan
184	Ajitkumar Mukhopadhyaya ...	„ ditto ...	Ditto.
185	Tarapada Bhattacharyya ...	„ Mahamahopadhyaya Durgacharan Sankhya Vedantatirtha ...	Bhawanipur, Calcutta.
		PURAN.	
		Second Division.	
186	Gopendramohan Goswami ...	Pandit Srigopal Goswami and Janaki Ballabh Goswami ...	Maro, Mankar, Burdwan.
189	Rammaya Kavyatirtha ...	„ Rambrahma Tarkatirtha ...	Ghurisa, Birbhum.
190	Nalinimohan Thakur ...	„ Rameshchandra Vedantatirtha ...	Bijay Chatuspathi, Burdwan
		JYOTISH	
		Second Division.	
192	Subhanarayan Tewari ...	Pandit Rajendra Thakhur Jyotisi ...	Padumker, Champaran.
198	Sukhananda Chaudhuri ...	„ Harinandan Thakur Jyotishtirtha	Debapore, Champaran
		SAMA VEDA.	
		Second Division.	
200	Jyotirmay Mahantamani ...	Pandit Abinashchandra Smititirtha ...	Tinne, Champadanga, Hooghly.
201	Jatindramohan Bhattacharyya	„ Heramhanath Kavya Vyakaran Sankhyatirtha ...	Kalna, Burdwan.
204	Shibchandra Bandyopadhyaya ...	Pandit Bireswar Tarkatirtha ...	Bijay Chatuspathi, Burdwan
205	Syamapada Bandyopadhyaya ...	„ ditto ...	Ditto.
207	Nagendranath Adhikari ...	„ Ramhari Smititirtha ...	Ditto
208	Hrishikesh Pandeya ...	„ ditto ...	Ditto.
209	Dibakar Bhattacharyya ...	„ Rameshchandra Vedantatirtha ...	Ditto.

BIJAY CENTRE, BURDWAN—*concld.*

Roll No.	Name of candidate	Name of teacher.	Place of tol
		MIMANSA	
		Second Division.	
210	Gobindaprasad Goswami ...	Pandit Ramhari Smrititirtha ...	Bijay Chatuspathi, Burdwan
		SADHARAN DARSAN	
		Second Division	
211	Sachindrachandra Chakravarti ...	Pandit Rameshchandra Vedantatirtha ...	Bijay Chatuspathi, Burdwan.

CHAITANNYADAYINI SABHA, SRIKHANDA.

		HARINAMAMMRITA VYAKARAN	
		First Division	
1	Amiyananda Thakur ...	Pandit Bharatchandra Kavya Vyakarantirtha ...	Srikhanda, Burdwan.
		MUGDHABODHA.	
		First Division	
2	Sudhirchandra Ray ...	Pandit Rakhalananda Thakur ...	Srikhanda, Burdwan
		Second Division.	
3	Natabar Bhattacharyya ...	Pandit Ramchandra Mallik Kavya Vyakaran Sankhyatirtha ...	17, Bagbazar Street, Calcutta.
5	Gobindamohan Sen Gupta ...	,, Durgalal Smrititirtha ...	Saragram *tol*, Jamna, Burdwan.
6	Ashutosh Chattopadhyaya ...	,, ditto ...	Ditto.
7	Nityagopal Adhikari ...	,, Radhapada Sen Kabiratna ...	Bazar tol, Alampur, Burdwan.
8	Sripada Sen Gupta ...	,, Basantakumar Vidyabhusan ...	Kirnahar, Birbhum.
9	Gauri kinkar Acharyya ...	,, ditto ...	Ditto.
10(*a*)	Kshetranath Kabiraj ...	,, Bharatchandra Kavya Puranatirtha	Srikhanda, Burdwan.
		LAGHU KAUMUDI	
		Second Division	
10(*b*)	Godhadar Malla ...	Pandit Mrityunjoy Kavyatirtha .	Galatun, Patsuri, Burdwan
		KAVYA	
		First Division	
12	Gayanath Acharyya ...	Pandit Basantakumar Vidyabhusan ...	Kirnahar, Birbhum.
		SANKHYA.	
		Second Division	
14	Damodarprasad Kabiraj ...	Pandit Tripathinath Smrititirtha ...	Nabadwip, Nadia.

VIDYOTSAHINI SABHA, MIDNAPUR.

		LAGHU KAUMUDI	
		Second Division	
1	Gopinath Singhari ...	Pandit Baidyanath Shastri ...	Nilchal *Tol*, Puri.
		SARASWAT CHANDRIKA	
		First Division.	
6	Jogeshwar Chakravartti ...	Pandit Debendranath Vidyabhushana ...	Mohonpur, Midnapur.
8	Kamdeb Uthasani ...	,, Brajanath Vedantaratna ...	Totanala, Midnapur.
16	Alekh Saraugi ...	,, Ramakshya Tarkatirtha ...	Aligunje, Midnapur.

VIDYOTSAHINI SABHA, MIDNAPUR—*concld.*

Roll No.	Name of candidate.	Name of teacher.	Place of *tol*.
		SARASWAT CHANDRIKA—*concld.*	
		Second Division.	
5	Gopalchandra Pati ...	Pandit Debendranath Vidyabhushana ...	Mohanpur, Midnapur.
9	Sasibhushan Maity ...	„ Brajanath Vedantaratna ...	Totanala, Midnapur.
14	Mrityunjay Das ...	„ Narayanchandra Panigrahi ...	Eacha, Chaibasa, Singhbhum
		SARASWAT.	
		First Division.	
17	Rangalal Chakravartti ...	Pandit Gopalchandra Kavya Smritititirtha	Deulia, Pulsita, Midnapur.
21	Ramchandra Tripathi ...	„ Debendranath Vidyabhushana ...	Mohanpur, Midnapur.
		Second Division.	
18	Haripada Chakravartti ...	Pandit Rakhalchandra Kavyatirtha ...	Pingla, Midnapur.
22	Sarbeshwar Dwivedi ...	„ Nilambar Nyayaratna ...	Jenkapur, Midnapur.
		CHANDRIKA	
		First Division.	
28	Bhubanchandra Jana ...	Pandit Bhupatinath Kavyatirtha ...	Ragra, Midnapur.
31	Shyamacharan Chakravartti ...	„ Gopalchandra Kavyatirtha ...	Deulia, Midnapur.
37	Jatindranath Pahari ...	„ Trailokshyanath Kavya Vyakarantirtha ...	Bani *Tol*, Midnapur.
		Second Division.	
27	Bipinbehari Mahapatra ...	Pandit Nilambar Nyayaratna ...	Sararang, Jenkapur. Midnapur.
29	Prabodhchandra Acharyya ...	„ Gopalchandra Kavyatirtha ...	Deulia, Pulsita, Midnapur.
30	Jugalcharan Goswami ...	ditto ...	Ditto.
33	Nalinikanta Bandyopadhyaya ...	„ Siddheswar Smritititirtha ...	Chilkigar, Midnapur.
34	Gopal Pratihari ...	„ Baidyanath Sastri ...	Nilachalchatra, Puri.
36	Surendranath Dhar ...	„ Janakinath Tarka Darsantirtha ...	Balabhadrapur, Midnapur.
		SANKSHIPTASAR.	
		Second Division.	
41	Umapada Bhattacharyya ...	Pandit Abinashchandra Kavyatirtha ...	Madpur, Midnapur.
42	Sudhirchandra Bhattacharyya ...	„ ditto ...	D tto.
43	Binaykrishna Bhattacharyya ...	„ ditto ...	Ditto.
44	Khudiram Chakravarti ...	„ ditto ...	Ditto.
45	Nabakrishna Chakravarti ...	„ Bhubanchandra Kavyatirtha ...	Midnapur.
46	Jatindranath Chakravarti ...	„ Ramphal Kavyatirtha ...	Samnura, Midnapur
47	Haradhan Panda ...	„ Brajanath Vedantaratna ...	Totanala, Midnapur.
48	Basantakumar Panda ...	„ ditto ...	Ditto.
		MUGDHABODHA.	
		Second Division.	
49	Bibhutibhusan Debsarma ...	Pandit Gopalchandra Kavya Smritititirtha	Deulia, Midnapur.
50	Sachinandan Chakravarti ...	„ ditto ...	Ditto.
54	Hiralal Sen Gupta ...	„ Rajanikanta Kavyatirtha ...	Ballavpur, Midnapur.
		KAVYA.	
		First Division.	
61	Gauranga Singh Mahapatra ...	Pandit Bhubanchandra Kavyatirtha ...	Chirimarsai, Midnapur.
62	Haripada Kar ...	„ Rajanikanta Kavyatirtha ...	Ballabhpur, Midnapur.
66	Durgacharan Chattopadhyaya ...	„ Ramrakshya Tarkatirtha ...	Aliganje, Midnapur.
		Second Division.	
58	Kenaram Bhattacharyya ...	Pandit Rakhalchandra Kavyatirtha ...	Pingla, Midnapur.
59	Adharchandra Acharyya ...	„ Abinashchandra Kavyatirtha ...	Madpur, Midnapur.
60	Bahadur Jha ...	„ Bhubanchandra Kavyatirtha ...	Chirimarsai, Midnapur.
65	Trilochan Pathak ...	„ Ramrakshya Tarkatirtha ...	Aliganje, Midnapur.
67	Gosthabehari Bhattacharyya ...	„ ditto ...	Ditto.
		SANKHYA.	
		Second Division.	
72	Gopinath Bhattacharyya ...	Pandit Ramrakshya Tarkatirtha ...	Aliganje, Midnapur.
73	Sriram Bhattacharyya ...	„ ditto ...	Ditto.
		SAMA VEDA.	
		Second Division.	
78	Bibhutibhushan Paladhi ...	Pandit Abinashchandra Kavyatirtha ...	Madpur, Midnapur.
83	Phanindranath Chakravarti ...	„ Ramrakshya Tarkatirtha ...	Aliganje, Midnapur.

SANSKRIT SAMITI, GHATAL.

Roll No.	Name of candidate.	Name of teacher.	Place of *tol*.
		SARASWAT.	
		First Division.	
3	Ramanath Panigrahi ...	Pandit Rajanikanta Vyakarantirtha ...	Chillagram, Nandigram, Midnapur.
7	Kunjabihari Datta Gupta ...	„ Ramendranath Smrititirtha ...	Dona, Arangkiarana, Midnapur.
		Second Division.	
1	Kalipada Acharyya ...	Pandit Bhupaticharan Kavya Vyakarantirtha ...	Kamarda, Dimarihat, Midnapur.
		CHANDRIKA.	
		First Division.	
3	Radhaballabh Nayak ...	Pandit Bhupaticharan Kavya Vyakarantirtha ...	Kamarda, Dimarihat, Midnapur.
		Second Division.	
1	Bhima Charan Chakravarti ...	Pandit Bhupaticharan Kavya Vyakarantirtha ...	Kamarda, Dimarihat, Midnapur.
2	Dayalhari Chakravarti ...	„ ditto ...	Ditto.
		SANKSHIPTASAR.	
		First Division.	
4	Haradhan Bhattacharyya ...	Pandit Priyanath Saraswati ...	Barasahara, Sabang, Midnapur.
8	Tarapada Bhattacharyya ...	„ Kalipada Gupta Kavyatirtha ...	Sonatikuri, Khanakul, Hooghly.
		Second Division.	
1	Harisadhan Bhattacharyya ...	Pandit Krishnadhan Kavya Smrititirtha ...	Syampur, Radhanagar, Midnapur.
2	Balaichandra Chattopadhyaya ...	„ Charuchandra Smrititirtha ...	Chakdighi, Burdwan.
3	Hareram Bhattacharyya ...	„ ditto ...	Ditto.
5	Surendranath Raj Pandit ...	„ Dhirendranath Vyakarantirtha ...	Sonakhali, Midnapur.
6	Narendranath Batabyal ...	„ Satischandra Smrititirtha ...	Irphala, Midnapur.
7	Gourchandra Kayri ...	„ ditto ...	Ditto.
9	Radhikaprasad Kusari ...	„ Gopalchandra Mukhopadhyaya ...	Narayanpur, Goghat, Hooghly.
10	Kunjabihari Acharyya ...	„ Bibhutibhusan Bhattacharyya ...	Khanjapur, Gopeemahal, Midnapur.
12	Rajendranath Chakravarti ...	„ ditto ...	Ditto.
14	Gopalchandra Chakravarti ...	„ Kusadwaj Smritiratna ...	Tilda, Bhemua, Midnapur.
15	Gourgobinda Goswami ...	„ ditto ...	Ditto.
16	Purnachandra Goswami ...	„ Jatindranath Sengupta ...	Digra, Balidewangunge, Midnapur.
19	Satyeswar Chakravarti ...	„ Taraknath Kavyaratna ...	Narayandauri, Tamluk, Midnapur.
21	Bibhutibhusan Bhattacharyya ...	„ Nabakanta Kavya Sankhya Tarka Darsantirtha ...	Bhemua, Midnapur.
		MUGDHABODHA.	
		First Division.	
3	Prasadchandra Mallick ...	Pandit Surendranath Tarkaratna ...	Uday, Howrah.
9	Chakrapani Chakravarti ...	„ Surendranath Bhattacharyya ...	Junpura, Nimtala, Midnapur.
21	Harakali Chakravarti ...	„ Manmathanath Jyotishsekhar ...	Gambhirnagar, Ghatal, Midnapur.
29	Bibhutibhusan Chakravarti ...	„ Narendranath Shastri ...	Bagat, Faridpur.
34	Sudhirkumar Bandyopadhyay ...	„ ditto ...	Ditto.
		Second Division.	
5	Rashbihari Misra ...	Pandit Surendranath Tarkaratna ...	Udang, Howrah.
8	Chandrasekhar Chakravarti ...	„ Girindrakumar Kavyatirtha ...	Garberia, Ghateswar, 24-Parganas.
13	Ramanimohan Misra ...	„ Satyeswar Kavyaratna ...	Gopalpur, Mahisadal, Midnapur.
14	Palinbihari Misra ...	„ ditto ...	Ditto.
17	Satischandra Chakravarti ...	„ Rampada Smritiratna ...	Anandapur, Midnapur.
23	Palanchandra Bandyopadhyaya...	„ Aswinikumar Bhattacharyya ...	Nabagram Karipur, Nabagram Sikipur, Howrah.
26	Trilochan Bhattacharyya ...	„ Ramendranath Smrititirtha ...	Dona, Arangkiarana, Midnapur.

SANSKRIT SAMITI, GHATAL—*concld.*

Roll No.	Name of candidate		Name of teacher.		Place of *tol.*
			KAVYA.		
			Second Division.		
6	Krishnapada Bhattacharyya	...	Pandit Anantalal Sahityasiromani	...	Harap, Agunshi, Howrah.
9	Manmathanath Mazi	...	,, Rakhalchandra Kavyatirtha	...	Sibganga, Gazarpur, Howrah.
10	Radhasyamdas Adhikari	...	,, Tinkari Tarkatirtha	...	Ghatal, Midnapur.
11	Sitalchandra Bhuiya	...	,, ditto	...	Ditto.
14	Satischandra Chakravarti	...	,, ditto	...	Ditto
			SMRITI (ka).		
			Second Division.		
1	Sitalchandra Mazumdar	...	Pandit Charuchandra Smrititirtha	...	Chakdighi, Burdwan
			SAMA VEDA.		
			Second Division.		
1	Mihirlal Uthasani	...	Pandit Surendranath Tarkaratna	...	Udang, Howrah.
			JYOTISH		
			Second Division		
2	Subodhchandra Bhattacharyya...		Pandit Manmathanath Jyotishsekhar	..	Gambhirnagar, Ghatal, Midnapur.
			MIMANSA.		
			Second Division.		
1	Ramprosad Vyakaran Kavyatirtha		Pandit Srishchandra Tarkatirtha	...	Narajole, Midnapur.

SANSKRIT SAMITI, BARABERIA.

CHANDRIKA.

			First Division.		
2	Bhupendranath Panigrahi	..	Pandit Kartickchandra Kavyatirtha	...	Erenda, Egra, Midnapur.
4	Balaram Misra	...	,, Chandramohan Chudamani	...	Madhakhali, Mugberia, Midnapur
5	Satischandra Bhattacharyya	...	,, Manmathanath Kavyaratna	...	Kalurkheri, Bhagabanpur, Midnapur.
			Second Division.		
1	Lakshminarayan Panigrahi	...	Pandit Kartickchandra Kavyatirtha	...	Erenda, Egra, Midnapur

SARASWAT CHANDRIKA

			First Division.		
5	Ashutosh Panigrahi	...	Pandit Kartickchandra Kavyatirtha	...	Erenda, Egra, Midnapur.
6	Parameswar Tripathi	...	,, Pitambar Kavyatirtha	...	Daudpur, Nandigram, Midnapur.
			Second Division.		
2	Haradhan Pahari	...	Pandit Murarimohan Kaviratna	...	Kalagechia, Midnapur
3	Kalikumar Misra	...	,, Kailashchandra Kavyabhusan	...	Kamarda, Haludbari, Midnapur
4	Jagadishchandra Panda	...	,, ditto	...	Ditto.

SARASWAT.

			First Division.		
11	Pulin Bihari Basu	...	Pandit Surendranath Kavyatirtha	...	Hirasagar, Amarshi, Midnapur
12	Durgapada Bhattacharyya	...	,, Rakhal Das Tarkaratna	...	Badalpur, Sabang, Midnapur.
19	Balaram Ghosh	...	,, Kartickchandra Kavyatirtha	...	Erenda, Egra, Midnapur.
26	Sasibhusan Agasti	...	,, Pitambar Kavya Vyakarantirtha	...	Daudpur, Nandigram, Midnapur
27	Gopinath Lal	...	,, ditto	...	Ditto.
41	Nitaicharan Das	...	,, Surendranath Sankhyatirtha	...	Kalagechia, Midnapur.

SANSKRIT SAMITI, BARABERIA—*contd.*

Roll No.	Name of candidate.	Name of teacher.	Place of *tol*.
		SARASWAT.—*concld.*	
		Second Division.	
1	Ramanath Giri	... Pandit Chandramohan Chudamani	... Madhakhali, Mugberia, Midnapur.
2	Nagendranath Tripathi	... ,, Murarimohan Kavyaratna	... Kalagachia, Midnapur.
3	Birendrakumar Misra	... ,, ditto	... Ditto.
4	Hemantakumar Misra	... ,, ditto	... Ditto.
6	Basantakumar Misra	... ,, ditto	... Ditto.
14	Sarbeswar Maiti	... ,, Haripada Samadhyayi	... Brajalalchak, Nandapur, Midnapur.
16	Rakhalchandra Tripathi	... ,, Aghornath Kavyabhusan	... Kalagachia, Midnapur.
17	Saratchandra Patra	... ,, Kartickchandra Kavyatirtha	... Erenda, Egra, Midnapur.
21	Bhubanchandra Panda	... ,, ditto	... Ditto
22	Gunadhar Acharyya	... ,, ditto	... Ditto.
23	Ballabhchandra Debata	... ,, Pitambar Kavya Vyakarantirtha	... Dandpur, Nandigram, Midnapur
25	Ashutosh Tripathi	... ,, ditto	... ditto.
28	Sripaticharan Misra	... ,, Chandramohan Chudamani	... Madhakhali, Mugberia, Midnapur.
34	Subodhkumar Bera	... ,, Surendranath Sankhyatirtha	... Kalagachia, Midnapur.
35	Surendranath Ray	... ,, ditto	... Ditto.
36	Ramapati Maiti	... ,, ditto	... Ditto.
37	Bijaykrishna Panda	... ,, ditto	... Ditto.
38	Upendranath Bera	... ,, ditto	... Ditto.
39	Gajendranath Kar	... ,, ditto	... Ditto.
42	Rajanikanta Pahari	... ,, Kailashchandra Kavyabhusan	... Kamarda, Haludbari, Midnapur.
44	Sridharchandra Tripathi	... ,, ditto	... Ditto.
47	Gaurhari Maiti	... ,, ditto	... Ditto.
48	Nagendranath Acharyya	... ,, ditto	... Ditto.
53	Bhutnath Ghorai	... ,, Priyanath Bhattacharyya	... Nunbhanda, Bhagabanpur, Midnapur.
55	Bhubanmohan Panda	... ,, Syamsundar Kavyatirtha	... Simulkunda, Kalagachia, Midnapur.
56	Prabhanjan Das	... ,, ditto	... Ditto.
57	Lokenath Misra	... ,, ditto	... Ditto.
58	Syamjiban Panda	... ,, ditto	... Ditto.
61	Dharanidhar Chandi	... ,, Chandramohan Chudamani	... Madhakhali, Mugberia, Midnapur.
		SANKSHIPTASAR.	
		Second Division.	
1	Dakshinacharan Misra	... Pandit Kartickchandra Kavyatirtha	... Erenda, Egra, Midnapur.
3	Bhubanmohan Misra	... ,, ditto	... Ditto.
4	Bankimchandra Panda	... ,, Kailashchandra Kavyabhusan	... Kamarda, Haludbari, Midnapur.
5	Saratchandra Panda	... ,, ditto	... Ditto.
7	Jadupati Chakravarti	... ,, Satischandra Kavyatirtha	.. Tajpur, Nandigram, Midnapur.
9	Hrishikesh Panda	... ,, Murarimohan Kavayratna	... Kalagachia, Midnapur.
		MUGDHABODHA.	
		First Division.	
9	Phanibhusan Das	... Pandit Saradaprasad Vyakarantirtha	... Lakshya, Midnapur.
		Second Division.	
1	Tarakeswar Uthasani	... Pandit Chintamani Kavya Purantirtha	... Salgachia, Tamluk, Midnapur.
2	Debendranath Uthasani	... ,, ditto	... Ditto.
7	Narmadacharan Chakravarti	... ,, Saradaprasad Vyakarantirtha	... Lakshya, Midnapur.
8	Hrishikesh Chakravarti	... ,, ditto	... Ditto.
11	Manmathanath Adhikari	... ,, Debendranath Smritiratna	... Sabharampur, Debhog, Midnapur.
16	Debabrata Uthasani	... ,, Haripada Samadhyayi	... Brajalalchak, Nandapur, Midnapur.
		KAVYA.	
		First Division.	
6	Dinabandhu Pahari	... Pandit Pitambar Kavya Vyakarantirtha	... Dandpur, Nandigram, Midnapur.
23	Girishchandra Ray	... ,, Manmdranath Kabiratna	... Kalurbheri, Bhagabanpur, Midnapur.
		Second Division.	
3	Bibhutibhusan Panda	... Pandit Tarinicharan Kavyatirtha	... Barurbheri, Bhagabanpur, Midnapur.
5	Rajendranath Panda	... ,, Pitambar Kavya Vyakarantirtha	... Dandpur, Nandigram, Midnapur.
7	Benimadhab Tripathi	... ,, ditto	... Ditto.
14	Pramathanath Adhikari	... ,, Kesabchandra Vedantatirtha	... Ektwarpur, Mahisadal, Midnapur.
20	Benimadhab Seth	... ,, Satischandra Kavyatirtha	... Tajpur, Nandigram, Midnapur.
21	Surendranath Jana	... ,, ditto	... Ditto.

SANSKRIT SAMITI, BARABERIA—*concld.*

Roll No.	Name of candidate	Name of teacher.	Place of *tol.*
		PURAN.	
		Second Division.	
1	Hemantakumar Panda ...	Pandit Pitambar Kavya Vyakarantirtha ...	Daudpur, Nandigram, Midnapur.
4	Dakshinacharan Kar ...	„ Keshabchandra Vedantatirtha ...	Ektwarpur, Mahisadal, Midnapur.
		VEDANTA.	
		Second Division.	
1	Nripendranath Chakravarti ...	Pandit Sarodaprosad Vyakarantirtha ...	Lakshya, Midnapur.
		JYOTISH.	
		Second Division.	
1	Narayanchandra Misra ...	Pandit Bhagabaticharan Kavyabhusan ...	Dhauda, Bhagabanpur, Midnapur.
		SAMA VEDA.	
		Second Division.	
6	Jamunibhusan Gangopadhyaya...	Pandit Saradaprosad Vyakarantirtha ...	Lakshya, Midnapur.
7	Bhutnath Acharyya ..	„ Kailashchandra Kavyabhusan ...	Kamarda, Haludbari, Midnapur.
9	Jagadish Panda ...	„ Syamsundar Kavyatirtha ...	Simulkunda, Kalageonia, Midnapur.
10	Sudhyabodh Misra ...	„ Kartickchandra Kavyatirtha ...	Eremia, Egra, Midnapur.
12	Gangadhar Bhoj ...	„ Annadacharan Kavyatirtha ...	Barusabra, Sabang, Midnapur.
16	Rakhalchandra Satpathi ...	„ Pitambar Sankhyatirtha ...	Daudpur, Nandigram, Midnapur.
17	Sasadhar Panda ...	„ ditto ...	Ditto.

SANSKRIT SAMITI, CONTAI.

LAGHU KAUMUDI.

First Division.

1	Sudhangsu Sundar Maitra ...	Pandit Sureshchandra Kavyatirtha ...	Contai, Midnapur.
3	Surendranath Panda ...	„ Lambodar Misra Kavyatirtha ...	Egra Chaudaneswar, Midnapur.
4	Atulchandra Mukhopadhyaya ...	„ Baradakanta Kavyatirtha ...	Mugberia, Midnapur.
		Second Division.	
2	Prabhaschandra Tripathi ...	Pandit Lambodar Misra Kavyatirtha ..	Egra Chaudaneswar, Midnapur.
5	Dasarathi Das ...	„ Jaynarayan Misra Kavyatirtha ...	Samantakhanda, Kharuigarh Midnapur.
6	Sibnarayan Acharyya ...	„ ditto ...	Ditto.
7	Dibakar Panigrahi ...	„ Udaynath Kavyatirtha ...	Kuratsal, Bhogerai, Midnapur.
8	Baikunthanath Panigrahi ..	„ ditto ...	Ditto.
9	Niranjan Pati ...	„ ditto ...	Ditto.

SARASWAT CHANDRIKA.

First Division.

22	Gobinda Prasad Pahari ...	Pandit Syamacharan Vachaspati ...	Chandanpur, Contai, Midnapur.
36	Nilmaninanda Goswami ...	„ Bipinbihari Kavyatirtha ...	Gonara, Manglamaro, Midnapur
37	Surendranath Panda ...	„ ditto ...	Ditto.
38	Hrishikesh Misra ...	„ ditto ...	Ditto.
59	Sripada Misra ...	„ Girish Chandra K. Vyakarantirtha	Mayachara, Heria, Midnapur.
		Second Division.	
10	Aghorchandra Acharyya ...	Pandit Digambar Vidyanidhi ...	Argoal, Midnapur.
11	Nagendranath Nanda ...	„ ditto ...	Ditto.
12	Sarbeswar Acharyya ...	„ ditto ...	Ditto.
13	Kulamani Panda ...	„ Syamacharan Vidyaratna ...	Baitabazar, Mohanpur, Midnapur.
14	Kunjabihari Pahari ...	„ Nilkantha Kavyatirtha ...	Balageria, Basudebpur, Midnapur.
15	Siddheswar Misra ...	„ Ramjiban K. Smrititirtha ...	Baighat, Midnapur.
19	Khagendranath Acharyya ...	„ Tapodhan K. Vyakarantirtha ...	Bidhubahiri, Deulbar, Midnapur.
20	Sripati Acharyya ...	„ ditto ...	Ditto.
27	Harish Chandra Maiti ...	„ Sripaticharan Bhattacharyya ...	Chandanpur, Contai, Midnapur.
28	Panchanan Misra ...	„ Dhrubananda Nyayaratna ...	Depal, Midnapur.
29	Radhakanta Misra ...	„ ditto ...	Ditto.
31	Tarakeswar Misra ...	„ Lambodar Misra Kavyatirtha ...	Egra Chandaneswar, Midnapur.
32	Bhupendranath Misra ...	„ ditto ...	Ditto.
33	Ramchandra Panigrahi ...	„ ditto ...	Ditto.
39	Bamacharan Panda ...	„ Upendranath Vyakarantirtha ..	Gopalchak, Basantia, Midnapur.
40	Bhupendranath Panda ...	„ ditto ...	Ditto.

SANSKRIT SAMITI, CONTAI—*contd.*

Roll No.	Name of candidate.		Name of teacher.	Place of *tol*.
			SARASWAT CHANDRIKA—*concld.*	
			***Second Division*—concld.**	
42	Hemantakumar Mahapatra	...	Pandit Bhaskarananda Smritititirtha ...	Juki, Mirgoda, Midnapur.
44	Durgaprasad Mahapatra	...	„ Sitanath Kavya Smritititirtha ...	Kharipur, Banamalichattya, Midnapur.
45	Jibankrishna Panda	...	„ ditto ...	Ditto.
50	Debendranath Panda	...	„ Kalikumar Kavyatirtha ...	Mahajan, Sagareswar, Midnapur.
51	Prafullakumar Giri	...	„ ditto ...	Ditto.
53	Trailokyanath Panda	...	„ Jogendranath Kavyatirtha ...	Mohati, Heria, Midnapur
54	Bhudebchandra Panda	...	„ ditto ...	Ditto.
55	Paramananda Panda	...	„ ditto ...	Ditto.
56	Abinash Panigrahi	...	„ ditto ...	Ditto.
57	Jibankrishna Pahari	...	„ Girishchandra Kavyatirtha ...	Nayachara, Midnapur.
61	Ramgobinda Panigrahi	...	„ Kartickchandra Smritititirtha ...	Padurbheri, Janka, Midnapur.
67	Ramnarayan Misra	...	„ ditto ...	Ditto.
68	Dibakar Misra	...	„ Chaturbhuj Misra Kavyatirtha ...	Puan, Garharipur, Midnapur.
69	Rajendranath Panigrahi	...	„ Basantakumar Kavyatirtha ...	Rania, Banamalichattya, Midnapur.
70	Biswesswar Panda	...	„ Gobindachandra Vyakaran Kavyatirtha ...	Salikota, Alalpur, Balasore.
72	Janakinath Pahari	...	„ Jaynarayan Misra Kavyatirtha ...	Samanta Khanda, Kharuigar, Midnapur.
75	Jajneswar Panda	...	„ Trailokyanath Kavya Sankhyatirtha ...	Sarda, Contai, Midnapur.
76	Phanibhusan Panda	...	„ ditto ...	Ditto.
77	Ashutosh Nanda	...	„ Trailokyanath Kavyatirtha ...	Saraswatipur, Basantia, Midnapur.
78	Sankarananda Panda	...	„ Madhusudan Kar Kavyatirtha ...	Satberia, Contai, Midnapur.
79	Bedabyas Panda	...	„ ditto ...	Ditto.
			SARASWAT.	
			First Division.	
99	Kalipada Chakravarti	...	Pandit Upendranath Smritititirtha ...	Bankaberia, Contai, Midnapur.
115	Kalipada Pahari	...	„ Syamacharan Vachaspati ...	Chandanpur, Contai, Midnapur.
133	Nalinakshya Das Mahapatra	...	„ Sristidhar Kavyatirtha ...	Dumandari, Baraberia, Midnapur.
136	Kripasindhu Das	...	„ Lambodar Misra Kavyatirtha ...	Egra Chandaneswar. Midnapur.
139	Lakshminarayan Acharyya	...	„ ditto ...	Ditto.
140	Narendranath Chakravarti	...	„ ditto ...	Ditto.
149	Bibhutibhusan Rath	...	„ Rameshchandra Panchatirtha ...	Garbasudebpur, Midnapur.
234	Gunadhar Misra	...	„ Girishchandra Kavya Vyakarantirtha ...	Nayachara, Heria, Midnapur.
253	Rajanikanta Maity	...	„ Isanchandra Kavyatirtha ...	Pataspur, Midnapur.
262	Jogendranath Praharaj	...	„ Trailokyanath Kavyatirtha ...	Saraswatipur, Basantia, Midnapur.
			Second Division.	
84	Bhusanchandra Misra	...	Pandit Digambar Vidyanidhi ...	Argoal, Midnapur.
85	Iswarchandra Sanbigrahi	...	„ ditto ...	Ditto.
87	Ambikesh Chakravarti	...	„ ditto ...	Ditto.
88	Bhudharchandre Acharyya	...	„ ditto ...	Ditto.
89	Gunadhar Das	...	„ Rajendranath Tarkatirtha ...	Deulbar, Midnapur.
94	Bhupendranath Sarangi	...	„ Nilkantha Kavyatirtha ...	Balageria, Basudebpur, Midnapur.
95	Bhutnath Pahari	...	„ Matilal Jyotiratna ...	Balgobindapur, Argoal, Midnapur.
96	Haridas Ray	...	„ ditto ...	Ditto.
100	Rajanikanta Misra	...	„ Srikantacharan Kavyatirtha ...	Barada, Panchrole, Midnapur.
101	Kalipada Panda	...	„ ditto ...	Ditto.
102	Nalinikanta Misra	...	„ ditto ...	Ditto.
103	Rupnarayan Acharyya	...	„ ditto ...	Ditto.
107	Ramanikanta Panda	...	„ Ganganarayan Bhattacharyya ...	Bheribaranga, Depal, Midnapur.
108	Anantakumar Acharyya	...	„ Topodhan Vyakaran Kavyatirtha	Bidhubaheri, Deulbar, Midnapur.
109	Purusottam Acharyya	...	„ ditto ...	Ditto.
111	Abinashchandra Das	...	„ Gadadhar Bhisaktirtha ...	Bidyadharpur Mirgoda, Midnapur.
114	Murarimohan Mangal	...	„ Pramathanath Kavyatirtha ...	Chandanpur, Contai, Midnapur.
116	Barendranath Guria	...	„ Sripaticharan Bhattacharyya ...	Ditto.
117	Jibankrishna Maity	...	„ ditto ...	Ditto.
118	Debendranath Bhuan	...	„ ditto ...	Ditto.
121	Prabhaschandra Raut	...	„ ditto ...	Ditto.
122	Bhusanchandra Paira	...	„ ditto ...	Ditto.
123	Gajendranath Panda	...	„ ditto ...	Ditto.
125	Jatindranath Kar	...	„ Mahendranath Vyakarantirtha ...	Dekhali, Haludbari, Midnapur.
126	Kuladwip Sinha	...	„ ditto ...	Ditto.
127	Bhusanchandra Bhuan	...	„ ditto ...	Ditto.
128	Pareshchandra Panda	...	„ ditto ...	Ditto.
129	Nagendranath Giri	...	„ ditto ...	Ditto.
130	Jogendranath Pradhan	...	„ ditto ...	Ditto.
131	Ramapati Misra	...	„ Dhrubananda Nyayaratna ...	Depal, Midnapur.

SANSKRIT SAMITI, CONTAI—*contd.*

Roll No.	Name of candidate.		Name of teacher.	Place of *tol.*
			SARASWAT—*contd.*.	
			Second Division—contd.	
132	Narendranath Tripathi	...	Pandit Dhrubananda Nyayaratna ...	Depal, Midnapur.
134	Haradhan Pahari	...	" Pratapchandra Kavyaratna ...	Durmuth, Contai, Midnapur.
135	Saradindu Panda	...	" ditto ...	Ditto.
137	Kunjabihari Misra	...	" Lambodar Misra Kavyatirtha ...	Egra Chandaneswar, Midnapur.
138	Mrityunjay Rath	...	" ditto ...	Ditto.
141	Rameswar Panda	...	" ditto ...	Ditto.
142	Janardan Acharyya	...	" ditto ...	Ditto.
143	Sarbeswar Panda	...	" ditto ...	Ditto.
144	Gaganchandra Pahari	...	" ditto ...	Ditto.
145	Krishnadas Maity	...	" ditto ...	Ditto.
146	Susilkumar Maity	...	" ditto ...	Ditto.
147	Kalipada Acharyya	...	" ditto ...	Ditto.
148	Surendranath Tripathi	...	" ditto ...	Ditto.
150	Kamakhyacharan Rath	...	" Rameshchandra Panchatirtha ...	Garbasudebpur, Midnapur.
151	Kunjabihari Pahari	...	" ditto ...	Ditto.
152	Susibbusan Mandan	...	" Upendranath Vyakarantirtha ...	Gopalchak, Basantia, Midnapur.
156	Upendranath Panda	...	" ditto ...	Ditto.
157	Panbihari Panda	...	" Pramathanath Kavyatirtha ...	Hamirpur, Depal, Midnapur.
158	Kanailal Das	...	" Sarbeswar Kavya Sankhyatirtha ...	Ikshupatrika, Mugberia, Midnapur.
159	Sridharchandra Misra	...	" ditto ...	Ditto.
160	Surendranath Maity	...	" ditto ...	Ditto.
161	Byomkesh Misra	...	" ditto ...	Ditto.
166	Nilkanta Maity	...	" ditto ...	Ditto.
167	Sudhakar Tripathi	...	" Bhaskarananda Smrititirtha ...	Jaki, Mirgoda, Midnapur.
169	Ashutosh Saranji	...	" Bhaskarananda Kavyatirtha ...	Kalindi, Khalisabhanga, Midnapur.
170	Rajanikanta Panda	...	" ditto ...	Ditto.
171	Digambar Sarangi	...	" ditto ...	Ditto.
179	Hardhar Panda	...	" Sridhanchandra Kavyatirtha ...	Karanjipurbabar, Raghunathpur, Midnapur.
180	Sitanath Misra	...	" ditto ...	Ditto.
182	Jagatbandhu Maity	...	" Pitambar Kavya Smrititirtha ...	Khagrabari, Contai, Midnapur.
184	Parameswar Das	...	" Sitanath Kavya Smrititirtha ...	Kharipukharia, Banamalichattya, Midnapur.
185	Barendranath Das	...	" ditto ...	Ditto.
186	Panchanan Pati	...	" ditto ...	Ditto.
188	Ramgobinda Panda	...	" ditto ...	Ditto.
189	Pitambar Mahapatra	...	" ditto ...	Ditto.
190	Jibankrishna Das	...	" ditto ...	Ditto.
191	Saratchandra Pahari	...	" ditto ...	Ditto.
193	Nilambar Panda	...	" Banamali Siromani ...	Koniora, Sagareswar, Midnapur.
194	Gangadhar Misra	...	" ditto ...	Ditto
195	Nilkanta Panda	...	" ditto ...	Ditto.
202	Lalitkumar Panchadhyayi	...	" Priyanath Smrititirtha ...	Kusumpur, Banamalichattya, Midnapur.
205	Tarapada Misra	...	" Kalikumar Kavyatirtha ...	Mahajan, Sagareswar, Midnapur.
206	Kalidas Kar	...	" ditto ...	Ditto.
207	Banbihari Chaudhury	...	" ditto ...	Ditto.
208	Pyarimohan Chaudhury	...	" ditto ...	Ditto.
210	Gosthabihari Das	...	" ditto ...	Ditto.
211	Kanaibihari Patra	...	" ditto ...	Ditto.
213	Surendranath Das	...	" Gajendranarayan Vyakarantirtha ...	Mirgoda, Midnapur
215	Udaynath Panda	...	" ditto ...	Ditto.
216	Amarendranath Panda	...	" ditto ...	Ditto.
217	Niranjan Panda	...	" Jogendranath Kavyatirtha ...	Mohati, Heria, Midnapur.
218	Bijaykumar Rath	...	" ditto ...	Ditto.
219	Banbihari Misra	...	" ditto ...	Ditto.
222	Rameswar Panigrahi	...	" Dinanath Vyakarantirtha ...	Nandigram, Midnapur.
223	Sanatan Pati	...	" ditto ...	Ditto.
231	Pramathanath Chaudhury	...	" Girishchandra Vyakarankavyatirtha	Nayachara, Heria, Midnapur.
232	Benimadhab Chaudhury	...	" ditto ...	Ditto.
235	Bankimbihari Das	...	" ditto ...	Ditto.
236	Bipinbihari Panda	...	" ditto ...	Ditto.
238	Gopalchandra Ray	...	" Ratneswar Kavyatirtha ...	Ditto.
239	Phanibhusan Panda	...	" ditto ...	Ditto.
240	Byomkesh Tripathi	...	" ditto ...	Ditto.
241	Manmathanath Panda	...	" ditto ...	Ditto.
242	Satischandra Panda	...	" ditto ...	Ditto.
243	Purusottam Misra	...	" Chaturbhuj Misra Kavyatirtha ...	Puan, Garharipur, Midnapur.
245	Jnanendranath Nanda	...	" ditto ...	Ditto.
246	Basantakumar Pahari	...	" ditto ...	Ditto.
247	Ramanath Acharyya	...	" ditto ...	Ditto.
248	Lambodar Misra	...	" ditto ...	Ditto.
249	Jnanenduranjan Panda	...	" Ramanath Kavyabhusan ...	Purusottampur, Nandigram, Midnapur.

SANSKRIT SAMITI, CONTAI—*contd.*

Roll No.	Name of candidate.	Name of teacher.	Place of *tol*.
		SARASWAT—*concld.*	
		Second Division—concld.	
250	Jitnarayan Panda ...	Pandit Basantakumar Kavyatirtha ...	Rania, Banamalichattya, Midnapur.
251	Digambar Chakravarti ...	,, ditto ...	Ditto.
252	Ramapati Dikshit ...	,, ditto ...	Ditto.
254	Madhusudan Mahapatra ...	,, Gobindachandra Kavya Vyakarantirtha ...	Salikota, Alalpur, Balasore.
256	Purnachandra Misra ...	,, Jaynarayan Misra Kavyatirtha ...	Samantakhanda, Kharinagar, Midnapur.
258	Dibakar Maity ...	,, Trailokyanath Kavyatirtha ...	Saraswatipur, Basantia, Midnapur.
259	Srikantanath Nanda ...	,, ditto ...	Ditto.
260	Jibankrishna Dandapat ...	,, ditto ...	Ditto.
261	Rajanikanta Giri ...	,, ditto ...	Ditto.
263	Jatindranath Misra ...	,, Madhusudan Kar Kavyatirtha ...	Satberia, Contai, Midnapur.
264	Tribikram Misra ...	,, ditto ...	Ditto.
269	Lambodar Misra ...	,, ditto ...	Ditto.
271	Srinibash Panda ...	,, ditto ...	Ditto.
272	Pitambar Misra ...	,, Trilochan Kavya Smritititirtha ...	Simulia, Bhagabanpur, Midnapur.
273	Surendranath Mahapatra ...	,, Ghanasyam Vedantatirtha ...	Sipur, Panchrole, Midnapur.
274	Indubhusan Das ...	,, Adharchandra Das Vyakarantirtha ...	Syamdasbar, Contai, Midnapur.
276	Chintamani Tripathi ...	,, Chandramohan Smritititirtha ...	Tajpur, Khalisabhanga, Midnapur.
277	Kalipada Misra ...	,, Siddheswar Kavyatirtha ...	Tetulmuri, Khalisabhanga, Midnapur.
278	Nagendranath Jana ...	,, Chaturbhuj Vyakaranirtha ...	Aladarput, Contai, Midnapur.
279	Baikunthanath Mal ...	,, ditto ...	Ditto.
		CHANDRIKA.	
		First Division.	
285	Dinabandhu Das ...	Pandit Ramjiban Kavya Smritititirtha ...	Balighai, Midnapur.
286	Jadabendranath Ray ...	,, ditto ...	Ditto.
299	Purnachandra Misra ...	,, Lambodar Misra Kavyatirtha ...	Egra Chandaneswar, Midnapur.
301	Surendranath Acharyya ...	,, ditto ...	Ditto.
308	Gobindaprasad Panda ...	,, Sarbeswar Kavya Sankhyatirtha ...	Ikshupatrika, Mugberia, Midnapur.
309	Bibhupada Panda ...	,, ditto ...	Ditto.
312	Digambar Pati ...	,, Sitanath Kavya Smritititirtha ...	Kharipukharia, Banamalichattya Midnapur.
326	Bipinbihari Das ...	,, Basantakumar Misra Kavya Vyakarantirtha ...	Panchrole, Midnapur.
329	Nityananda Panda ...	,, Lanchandra Kavyatirtha ...	Sahapur, Pataspur, Midnapur.
335	Upendranath Misra ...	,, Jaynarayan Misra Kavyatirtha ...	Samantakhanda, Kharaigar, Midnapur.
336	Jaynarayan Acharyya ...	,, ditto ...	Ditto.
337	Basantakumar Dikshit ...	,, ditto ...	Ditto.
338	Madhusudan Pahari ...	,, Trailokyanath Kavya Sankhyatirtha ...	Sarda, Contai, Midnapur.
		Second Division.	
282	Rameswar Pahari ...	Pandit Nilkantha Kavyatirtha ...	Balageria, Basudebpur, Midnapur.
283	Basantakumar Bhattacharyya ...	,, ditto ...	Ditto.
284	Siba Prasad Panda ...	,, Ramjiban Kavya Smritititirtha ...	Balighai, Midnapur
287	Lakshminarayan Misra ...	,, ditto ...	Ditto,
289	Ramjiban Das ...	,, Srikantacharan Kavyatirtha ...	Barada Panchrole, Midnapur.
290	Atankabhanjan Nanda ...	,, ditto ...	Ditto.
292	Debendranath Acharyya ...	,, Tapodhan Kavya Vyakarantirtha	Bidhubahiri, Deulbar, Midnapur.
293	Murarimohan Acharyya ...	,, ditto ...	Ditto.
295	Bhusanchandra Acharyya ...	,, ditto ...	Ditto.
296	Banabihari Das ...	,, Gadadhar Bhisaktirtha ...	Bidyadharpur, Mirgoda, Midnapur.
297	Surendranath Mongal ...	,, ditto ...	Ditto
300	Kirtibas Panigrahi ...	,, Lambodar Misra Kavyatirtha ...	Egra Chandaneswar, Midnapur.
302	Prafulla Kumar Pati ...	,, Upendranath Vyakarantirtha ...	Gopalchak, Basantia, Midnapur.
304	Maheswar Pahari ...	,, ditto ...	Ditto.
305	Srikanta Panda ...	,, ditto ...	Ditto.
306	Bhupendranath Doy ...	,, Dwarkanath Kavyatirtha ...	Hinchi, Contai, Midnapur.
307	Satyananda Acharyya ...	,, Sarbeswar Kavya Sankhyatirtha ...	Ikshupatrika, Mugberia, Midnapur.
310	Sarbeswar Panda ...	,, ditto ...	Ditto.
311	Nilkantha Panda ...	,, Sitanath Kavya Smritititirtha ...	Kharipukharia, Banamalichattya Midnapur.
313	Biswanath Panda ...	,, Banamali Siromani ...	Kouiora, Sagareswar, Midnapur.
314	Jajneswar Panda ...	,, ditto ...	Ditto.
316	Purusottam Panda ...	,, Priyanath Smritititirtha ...	Kusumpur, Banamalichattya, Midnapur.
317	Jibankrishna Misra ...	,, ditto ...	Ditto.

SANSKRIT SAMITI, CONTAI—*contd.*

Roll No.	Name of candidate.	Name of teacher.	Place of *tol*.

CHANDRIKA—*concld.*

Second Division—concld.

318	Sripati Kumar Misra ...	Pandit Bhutnath Misra Kavyatirtha ...	Lakshi, Heria, Midnapur.
319	Sristidhar Pa'ai ...	,, ditto ...	Ditto.
320	Ramnarayan Nanda ...	,, Ramnarayan Tarkalankar ...	Lalpur, Depal, Midnapur.
321	Ramchandra Patra ...	,, Kalikumar Kavyatirtha ...	Mahajan, Sagareswar, Midnapur.
323	Jagadishchandra Panda ...	,, Jogendranath Kavyatirtha ...	Mohati, Heria, Midnapur.
324	Prabhaschandra Acharyya ...	,, Baradakanta Kavyatirtha ...	Mugberia, Midnapur.
325	Madhusudan Nanda ...	,, ditto ...	Ditto.
327	Barendranath Jana ...	,, Basantakumar Misra Vyakaran Kavyatirtha ...	Panchrole, Midnapur.
328	Mangobinda Misra ...	,, Chaturbhuj Kavyatirtha ...	Puan, Garharipur, Midnapur.
330	Iswarchandra Ray ...	,, Isanchandra Kavyatirtha ...	Sahapur, Pataspur, Midnapur.
331	Ganeshchandra Pahari ...	,, ditto ...	Ditto.
332	Aghorechandra Misra ...	,, ditto ...	Ditto.
333	Brajanath Misra ...	,, ditto ...	Ditto.
334	Trilochan Misra ...	,, Jaynarayan Misra Kavyatirtha ...	Samantakhanda Kharnigarh, Midnapur.
339	Dhananjay Panda ...	,, Madhusudan Kar Kavyatirtha ...	Satberia, Midnapur.
340	Bholanath Misra ...	,, ditto ...	Ditto.
341	Ramnarayan Kar ...	,, Jogendranath Smititirtha ...	Sheorafully, Hooghly.
342	Nabakumar Manna ...	,, Adharchandra Das Vyakarantirtha	Syamdasbar, Contai, Midnapur.
343	Sailendranath Kar ...	,, Chandramohan Smititirtha ...	Tajpur, Khalisabhanga, Midnapur.

SANKSHIPTASAR.

First Division.

356	Syamapada Panigrahi ...	Pandit Dibakar Vedantapanchanan ...	Contai, Midnapur.
357	Janakinath Misra ...	,, Durgadas Vidyaratna ...	Deulbar, Midnapur.
361	Saratchandra Bhattacharyya ...	,, Bipinbihari Kavyatirtha ...	Gonara, Manglamaro, Midnapur.
364	Pitambar Dhar ...	,, Kalikumar Kavyaratna ...	Gopalpur, Depal, Midnapur.
374	Taraknath Sanbigrahi ...	,, Bhupendranath Vyakaran Kavyatirtha ...	Kesaidighi, Mugberia, Midnapur.

Second Division.

348	Jaminikanta Panda ...	Pandit Ganganarayan Bhattacharyya ...	Bheribaranga, Depal, Midnapur.
349	Gaurhari Acharyya ...	,, Tapodhan Kavya Vyakarantirtha...	Bidhubahiri, Deulbar, Midnapur.
350	Biswambhar Acharyya ...	,, ditto ...	Ditto.
351	Anantakumar Acharyya ...	,, ditto ...	Ditto.
354	Baikunthanath Pahari ...	,, Dibakar Vedantapanchanan ...	Contai, Midnapur.
355	Baikunthanath Pati ...	,, ditto ...	Ditto.
358	Chintamani Panda ...	,, Bipinbihari Kavyatirtha ...	Gonara, Manglamaro, Midnapur.
359	Gunadhar Panda ...	,, ditto ...	Ditto.
360	Kenaram Mahapatra ...	,, ditto ...	Ditto.
366	Prafulla Kumar Praharaj ...	,, Kalikumar Kavyaratna ...	Gopalpur, Depal, Midnapur.
379	Damodar Sanbigna ...	,, Sarbeswar Kavya Sankhyatirtha ...	Ikshupatrika, Mugberia, Midnapur.
370	Kshudiram Das ...	,, ditto ...	Ditto.
371	Ambika Charan Panigrahi ...	,, ditto ...	Ditto.
376	Praiyanath Nanda ...	,, Ranamali Siromani ...	Koniora, Sagareswar, Midnapur.
386	Nabakumar Panda ...	,, Baradakanta Kavyatirtha ...	Mugberia, Midnapur.
387	Bankim Chandra Nanda ...	,, ditto ...	Ditto.
388	Natabar Pahari ...	,, ditto ...	Ditto.
389	Narendranath Tripathi ...	,, ditto ...	Ditto.
390	Bhutnath Pahari ...	,, Girishchandra Kavya Vyakaranthirtha ...	Nayachara, Heria, Midnapur.
391	Bibhutibhusan Ray Mahapatra	,, Chaturbhuj Misra Kavyatirtha ...	Puan, Garharipur, Midnapur.
392	Gosthabihari Ray Mahapatra ...	,, ditto ...	Ditto.
393	Godadhar Panigrahi ...	,, Basanta Kumar Kavyatirtha ...	Ramia, Banamalichattya, Midnapur.
394	Niwakar Misra ...	,, ditto ...	Ditto.
395	Kusadwaj Panda ...	,, Isanchandra Kavyatirtha ...	Shahapur, Pataspur, Midnapur.
396	Rakhalchandra Praharaj ...	,, Jaynarayan Misra Kavyatirtha ...	Samantakhanda, Kharnigarh, Midnapur.
397	Jibankrishna Misra ...	,, Trailokyanath Kavya Sankhyatirtha ...	Sarda, Contai, Midnapur.
398	Radhakanta Misra ...	,, Trailokyanath Kavyatirtha ...	Saraswatipur, Basantia, Midnapur.
401	Srihari Pahari ...	,, Chandramohan Smititirtha ...	Tajpur, Khalisabhanga, Midnapur.

SUPADMA.

First Division.

403	Bibhutibhusan Ray ...	Pandit Sureschandra Kavyatirtha ...	Contai, Midnapur.

SANSKRIT SAMITI, CONTAI—*contd.*

Roll No.	Name of candidate.	Name of teacher.	Place of *tol.*

SUPADMA—*concld.*

Second Division.

402	Bhusanchandra Acharyya ...	Pandit Digambar Vidyanidhi ...	Argoal, Midnapur.
404	Sivaprasad Panda ...	„ Jogendranath Pani Deb Sarma ...	Komora, Sagareswar, Midnapur.

MUGDHABODHA.

Second Division.

407	Jajneswar Pradhan ...	Pandit Kalikumar Kavyatirtha ...	Mahajan, Sagareswar, Midnapur.
408	Kalachand Misra ...	„ ditto ...	Ditto.
409	Baikunthanath Kar ...	„ ditto ...	Ditto.

PRAKRIYA KAUMUDI.

Second Division.

410	Nilkantha Panigrahi ...	Pandit Udaynath Kavyatirtha ...	Karatsal, Bhogerai, Balasore.

KAVYA.

First Division.

417	Rameswar Misra ...	Pandit Nilkantha Kavyatirtha ...	Balageria, Basudebpur, Midnapur.
442	Jyotirmaya Nanda ...	„ Baradakanta Kavyatirtha ...	Mugberia, Midnapur.

Second Division

412	Gopalchandra Acharyya ...	Pandit Digambar Vidyanidhi ...	Argoal, Midnapur.
415	Rameswar Tripathi ...	„ Nilkantha Kavyatirtha ...	Balageria, Basudebpur, Midnapur.
416	Ramanath Das ...	„ ditto ...	Ditto.
421	Bilbhutibhusan Chakravarti ...	„ Madhusudan Smritiratna ...	Benamuri, Contai, Midnapur.
425	Damodar Panda ...	„ Lambodar Misra Kavyatirtha ...	Egra Chandaneswar, Midnapur.
426	Haranarayan Das ...	„ ditto ...	Ditto.
431	Purnachandra Pahari ...	„ Sitanath Kavya Smrititirtha ...	Kharipukharia, Banamalichattya Midnapur.
433	Surendranath Patra ...	„ Bhutanath Misra Kavyatirtha ...	Lakshi, Heria, Midnapur.
434	Panchanan Nanda ...	„ Ramnarayan Tarkalankar ...	Lalpur, Depal, Midnapur.
435	Kalikinkar Kar ...	„ Kalikumar Kavyatirtha ...	Mahajan, Sagareswar, Midnapur.
438	Bhutnath Panda ...	„ Jogendranath Kavyatirtha ...	Mohati, Heria, Midnapur.
439	Manibhusan Panda ...	„ ditto ...	Ditto.
440	Byomkesh Tripathi ...	„ Baradakanta Kavyatirtha ...	Mugberia, Midnapur.
441	Girishchandra Das ...	„ ditto ...	Ditto.
445	Bamacharan Misra ...	„ Girishchandra Kavya Vyakarantirtha. ...	Nayachara, Heria, Midnapur.
447	Tarendranath Tripathi ...	„ ditto ...	Ditto.
448	Himangsusekhar Misra ...	„ Chaturbhuj Kavyatirtha ...	Puan, Garharipur, Midnapur.

SMRITI (ka).

Second Division.

452	Adharchandra Acharyya ...	Pandit Digambar Vidyanidhi ...	Argoal, Midnapur.

SMRITI (ga).

First Division.

453	Madhusudan Nanda ...	Pandit Rameshchandra Panchatirtha ...	Garbasudebpur, Midnapur.

Second Division.

454	Harekrishna Vyakarantirtha ...	Pandit Upendranath Vyakarantirtha ...	Gopalchak, Basantia, Midnapur.
455	Ramakanta Panigrahi ...	„ Chaturbhuj Tarkatirtha ...	Uaipur, Khalisabhanga, Midnapur.

VEDANTA (Ka).

Second Division.

457	Siaraman Das ...	Pandit Rajendranath Tarkatirtha ...	Bahiripaikbar, Deulbar, Midnapur.
460	Basantakumar Misra ...	„ Dibakar Vedantapanchanan ...	Contai, Midnapur.
466	Lakshmikanta Nanda ...	„ Baradakanta Kavyatirtha ...	Mugberia, Midnapur.
467	Adyanath Tripathi ...	„ ditto ...	Ditto.
468	Bijaykrishna Kar ...	„ ditto ...	Ditto.
469	Herambanath Nanda ...	„ ditto ...	Ditto.
472	Rajanikanta Panigrahi ...	„ Ghanasyam Vedantatirtha ...	Sipur, Panchrole, Midnapur.

SANSKRIT SAMITI, CONTAI—*concld.*

Roll No.	Name of candidate.	Name of teacher.	Place of *tol*.
	SANKHYA.		
	Second Division.		
473	Ashutosh Upadhya ...	Pandit Upendranath Vyakarantirtha ...	Gopalchak, Basantia, Midnapur.
475	Brajacharan Pradhan ...	,, Sarbeswar Kavya Sankhyatirtha ...	Ikshupatrika, Mugberia, Midnapur
476	Bhupendranath Panda ...	,, Baradakanta Kavyatirtha ...	Mugberia, Midnapur.
	PURAN.		
	Second Division.		
480	Ashutosh Rath ...	Pandit Dibakar Vedantapanchanan ...	Contai, Midnapur.
482	Dasarathi Misra ...	,, Dhrubananda Nyayaratna ...	Dopal, Midnapur.
484	Chandicharan Nanda ...	,, Ramnarayan Tarkalankar ...	Lalpur, Depal, Midnapur.
486	Atulchandra Panda ...	,, Jogendranath Kavyatirtha ...	Mohati, Heria, Midnapur.
	SUKLA YAYU VEDA.		
	Second Division		
490	Janakinath Panda ...	Pandit Rameshchandra Panchatirtha ...	Garbasudebpur, Midnapur.
491	Ganeshchandra Misra ...	,, Trailokyanath Kavya Sankhya-tirtha ...	Sarda, Contai, Midnapur.
	SAMA VEDA.		
	First Division.		
499	Bipulananda Bharati ...	Pandit Dibakar Vedantapanchanan ...	Contai, Midnapur
	Second Division.		
500	Ganganarayan Ray ...	Private.	
503	Haribar Panda ...	Pandit Pramathanath Kavyatirtha ...	Hamilpur, Depal, Midnapur.
513	Harekrishna Rath ...	,, Isanchandra Kavyatirtha ...	Sahapur, Pataspur, Midnapur.
	MIMANSA.		
	Second Division.		
515	Jnanadacharan Panda ...	Pandit Dibakar Vedantapanchanan ...	Contai, Midnapur.
516	Pitambar Panda Kavya Smriti-tirtha ...	,, ditto ...	Ditto.
	SADHARAN DARSAN.		
	Second Division.		
521	Satischandra Tripathi Vyakaran-tirtha ...	Pandit Krishnachandra Tarka Vyakaran-tirtha ...	Sipur, Panchrole, Midnapur.

SARASWAT SAMITI, BANKURA.

SARASWAT CHANDRIKA.

Second Division.

3	Deosaran Pathak ...	Pandit Haribar Misra Kavyatirtha ...	Ranchi.

SARASWAT.

Second Division.

7	Sanatkumar Gangopadhyaya ...	Pandit Ramendranath Bhattacharyya ...	Ranchi Brahmacharyya Vidyalaya.
8	Chintamani Basu ...	,, ditto ...	Ditto.
9	Dhirendranath Sikdar ...	,, ditto ...	Ditto.
10	Sadananda Lahiri ...	,, ditto ...	Ditto.
11	Barendranath Dutta Rai ...	,, ditto ...	Ditto.
12	Nalinikanta Bandyopadhyaya ...	,, ditto ...	Ditto
13	Lakshminarayan Chakravarti ...	,, ditto ...	Ditto.
14	Tinkari Dey ...	,, ditto ...	Ditto.
15	Dhananjay Jana ...	,, ditto ...	Ditto.

SARASWAT SAMITI, BANKURA—*contd.*

Roll No.	Name of candidate.	Name of teacher.	Place of *tol*.
		HARINAMAMRITA VYAKARAN.	
		Second Division.	
17	Chandicharan Bandyopadhyaya	Pandit Govindachandra Kavyatirtha ...	Kotalpur, Bankura
		SANKSHIPTASAR.	
		First Division.	
25	Bhushanchandra Mukhopadhyaya	Pandit Gopalchandra Kavya Vyakarantirtha ...	Bankura.
		Second Division.	
19	Rakhahari Bandyopadhyaya ...	Pandit Sripatinath Chakravarti ...	Arora, Bankura.
20	Annadaprasad Mukhopadhyaya	,, ditto ...	Ditto.
21	Nabanirad Das Gupta ...	,, Haripada Das Gupta ...	Ditto.
22	Aghorenath Bhattacharyya ...	,, Haragobinda Smritiratna ...	Chatra, Bankura.
23	Lakshminarayan Chakravarti ...	,, Gopalchandra Kavya Vyakarantirtha ...	Bankura.
24	Ramchak Bhattacharyya ...	,, ditto ...	Ditto.
26	Kisorimohan Bandyopadhyaya ...	,, ditto ...	Ditto.
28	Amulyaratan Mukhopadhyaya ...	,, Ramdas Tarkalankar ...	Ditto.
29	Dharanidhar Mukhopadhyaya ...	,, ditto ...	Ditto.
31	Rajendranath Misra ...	,, ditto ...	Ditto.
33	Prafullakumar Patra ...	,, ditto ...	Ditto.
34	Raicharan Bhattacharyya ...	,, Narendranath Vidyaratna ...	Jhalidia, Manbhum.
35	Haribar Mohapatra ...	,, Rakhaldas Nyaya Tarkatirtha ...	Bishnupur, Bankura.
36	Govindaprasad Bandyopadhyaya	Pandit Gopinath Smritititirtha ...	Harinsara, Bankura.
37	Narendranath Gupta ...	,, Asesh Kumar Smritititirtha ...	Kanyapur, Burdwan.
39	Akhilchandra Chakravarti ...	,, Kalipada Kavyatirtha ...	Gadara, Bankura.
40	Krishnakisore Mukhopadhyaya	,, Chintamoni Kavya Vyakarantirtha ...	Bankata, Bankura.
42	Rabinath Tripathi ...	,, Dwarkanath Vedantatirtha ...	Kusumtikri, Bankura.
45	Krishnagopal Mukhopadhayaya	,, Govindachandra Kavyatirtha ...	Kotolpur, Bankura.
46	Trilochan Layek ...	,, Srinathchandra Kavya Vyakarantirtha ...	Brisabhanupur, Bankura.
48	Bijaychandra Bandyopadhyaya	,, Kumudkanta Smritibhushan ...	Maliara Bankura.
49	Radharaman Bhattacharyya ...	,, ditto ...	Ditto.
		SUPADMA.	
		Second Division.	
50	Kamalakanta Chakravarti ...	Pandit Kumudkanta Smritibhushan ...	Matiara, Bankura.
		MUGDHABODHA.	
		First Division.	
62	Kasinath Rai ...	Pandit Nivaranchandra Vidyaratna ...	Majmora, Bankura.
		Second Division.	
52	Radhikaprasad Hazra ...	Pandit Nivaranchandra Dev Sarma ...	Talajuri, Manbhum.
53	Tarapada Hazra ...	,, ditto ...	Ditto.
57	Pareshnath Pathak ...	,, Suryanarayan Kavya Vyakaran Tarkatirtha ...	Brahmandiha, Bankura.
59	Balaram Bandyopadhyaya ...	,, Gopalchandra Kavya Vyakarantirtha ...	Bankura.
60	Ramkrishna Rai ...	,, ditto ...	Ditto.
61	Narayanchandra Goswami ...	,, ditto ...	Ditto.
63	Apurbakrishna Basu ...	,, Krishnachandra Kavyatirtha ...	Ramsagar, Bankura.
68	Satischandra Sinha Mohapatra ...	,, Chintamani Kavya Vyakarantirtha ...	Bankata, Bankura.
69	Narottam Sinha Mohapatra ...	,, ditto ...	Ditto.
		KAVYA.	
		First Division.	
73	Biswamay Bagchi ...	Pandit Ramendranath Bhattacharyya ...	Ranchi.
85	Gaurisankar Bandyopadhyaya ...	,, Krishchandra Kavyatirtha ...	Ramsagar, Bankura.

SARASWAT SAMITI, BANKURA—*concld.*

Roll No.	Name of candidate.	Name of teacher.	Place of *tol*.
		KAVYA—*concld.*	
		Second Division	
72	Bijaypanchanan Bhattacharyya	Pandit Rahininandan Vidyanidhi ...	Phutkara, Bankura.
74	Nibaranchandra Pathak ...	„ Suryanarayan Kavya Vyakaran Tarkatirtha ...	Brahmandiha, Bankura.
75	Asutosh Pathak ...	„ ditto ...	Ditto.
77	Asutosh Bhattacharyya ...	„ ditto ...	Ditto.
79	Satischandra Pathak ...	„ Ramdas Tarkalankar ...	Bankura.
81	Chunilal Purohit ...	„ Hrishikesh Smritititirtha ...	Desra, Bankura.
		SMRITI	
		First Division.	
93	Bijaykrishna Chakravarti ...	Pandit Gopinath Smritititirtha ...	Harmasra, Bankura.
		Second Division.	
91	Baidyanath Bandyopadhyaya ...	Pandit Ramdas Tarkalankar ...	Bankura.
92	Nityagopal Kavyatirtha ...	„ Hrishikesh Smritititirtha ...	Desra, Bankura.
94	Sambhunath Bhattacharyya ...	„ Asoskumar Smritititirtha ...	Kanyapur, Burdwan.
		SANKHYA.	
		Second Division.	
99	Jogindranath Vyakarantirtha ...	Pandit Dwarkanath Vedantatirtha ...	Kusumtikuri, Bankura.
		PURAN.	
		Second Division.	
100	Mohadev Rai ...	Pandit Gopalchandra Kavya Vyakarantirtha ...	Bankura.

BANI BIKASH SANSKRIT SAMITI, TILURI.

		SANKSHIPTASAR.	
		Second Division.	
1	Durgadas Chakravartti ...	Pandit Ramnath Kavyatirtha ...	Ramchandpur, Manbhum
2	Panchanan Bhattacharyya ...	„ ditto ...	Ditto.
3	Jaynarayan Santikari ...	„ ditto ...	Ditto.
		MUGDHABODHA.	
		First Division.	
4	Taralal Panda ...	Pandit Basudeb Gupta Vyakarantirtha ...	Purulia, Manbhum.
8	Chittaranjan Ray ...	„ Jogindranath Kavyatirtha ...	Muradi, Manbhum.
11	Sudhir Kumar Ray ...	„ ditto ...	Ditto.
16	Gourisankar Bandyopadhyaya ...	„ Haranchandra Smritititirtha ...	Tiluri, Bankura
		Second Division.	
5	Sarbananda Chakravartti ...	Pandit Basudeb Gupta Vyakarantirtha ...	Purulia, Manbhum.
7	Sahadeb Ray ...	„ Jogendranath Kavyatirtha ...	Muradi, Manbhum.
9	Bankabehari Fauzdar ...	„ ditto ...	Ditto.
10	Ramranjan Ray ...	„ ditto ...	Ditto.
13	Sarajakshya Sen ...	„ ditto ...	Ditto.
14	Sirishchandra Ray ...	„ Ramdurlabh Sen Kaviraj ...	Tiluri, Bankura.
15	Panchkari Ray ...	„ Haranchandra Smritititirtha ...	Ditto.
17	Amulyaratna Sen Pande ...	„ ditto ...	Ditto.
18	Hemendranath Sen Pande ...	„ ditto ...	Ditto.
19	Basantakumar Chakravartti ...	„ ditto ...	Ditto.
20	Surendranath Chakravartti ...	„ ditto ...	Ditto.
21	Phanibhushan Das Gupta ...	„ ditto ...	Ditto.
22	Biseswar Acharyya ...	„ ditto ...	Ditto.
23	Saktichoran Sengupta ...	„ ditto ...	Ditto.

BANI BIKASH SANSKRIT SAMITI, TILURI—*concld.*

Roll No.	Name of candidate.	Name of teacher.	Place of *tol.*
		KAVYA.	
		Second Division.	
24	Ashutosh Chakravartti ...	Pandit Haranchandra Smritititrtha	Tiluri, Bankura.
25	Debendranath Sen	" ditto ...	Ditto.
		VEDANTA (Ka).	
		Second Division.	
28	Nrisingha Gopal Chatterjee ...	Pandit Ramsankar Saukhya Vedantatirtha	Tiluri, Bankura.
		LAGHU KAUMUDI.	
		First Division.	
31	Guruprasad Misra ...	Pandit Jaygopal Sen Kavya Vyakarantirtha ...	Tiluri, Bankura.
		Second Division.	
30	Baburam Misra ...	Pandit Jaygopal Sen Kavya Vyakarantirtha ...	Tiluri, Bankura.
32	Magan Misra ...	" ditto ...	Ditto.

DACCA.

LAGHU KAUMUDI.

Second Division.

2	Jogendranath Ray ...	Pandit Taranath Nayatarkatirtha ...	Patgram, Lechraganj, Dacca.
3	Anantakumar Bhattacharyya ...	" ditto ...	Ditto.
6	Mahananda Mahattani ...	" Kalikrishna Vidyabinode ...	Krishnapura, Dacca.
9	Pramodebehari Datta ...	" Haridhan Kavya Vyakarantirtha ...	68, Sutrapur Road, Dacca.
10	Ajitkumar Ray ...	" ditto ...	Ditto.
12	Surathal Mukhopadhyaya ...	" ditto ...	Ditto.
13	Anantakumar Basu ...	" ditto ...	Ditto.
14	Brajabehari Chakravartti ...	" ditto ...	Ditto.
16	Manoranjan Chaudhuri ...	" Upendrachandra Smritititrtha ...	Prasannachandra Sarawat Chatuspathi, Dacca.
17	Nalinikanta De ...	" Ambikanath Vidyabhushan ...	Sanskrit College, Wari, Dacca.
18	Rameshchandra Mazumdar ...	" ditto ...	Ditto.
19	Gopalchandra Chakravartti ...	" ditto ...	Ditto.
21	Satischandra De ...	" Gangachandra Tarkatirtha ...	Kalikapur, Dacca
22	Nibaranchandra Banik ...	" ditto ...	Ditto.
24	Nalinikanta Chakravartti ...	" Chandrakishore Nyayaratna ...	Sahapur, Tipperah.
25	Gopalchandra Sil Das ...	" Surendrachandra Vyakarantirtha ...	Mehari, Tipperah.
26	Harimohan Chakravartti ...	" Suryyakanta Sidhantasastri ...	Barah Dacca.

KALAP.

Second Division.

1	Gangacharan Gupta ...	Pandit Indramohan Kavyatirtha ...	Munshiganj, Dacca.
2	Jogeshchandra Sil ...	" Rashbehari Vidyaratna ...	Raghu, Dacca.
3	Parswanath Bhadra ...	" ditto ...	Ditto.
4	Sudhirchandra Chakravarti ...	" Kalikrishna Vidyavinode ...	Krishnapura, Dacca.
6	Rasikchandra Datta ...	" Kamakshyanath Sarbabhauma ...	Chandandhul, Dacca.
7	Anantakumar Das ...	" Kailashchandra Vidyabhushan ...	Antali, Dacca.
8	Girishchandra Pal ...	" Kanailal Smritititrtha ...	Hashara, Dacca.
9	Sureswar Ray ...	" Tarakeshwar Smritititrtha ...	Patgram, Dacca.
11	Durganath Bhattacharyya ...	" Upendranath Sidhantabagish ...	Panchar, Faridpur.
13	Dabendrachandra Adhikari ...	" Durgamohan Kavya Smritititrtha ...	Medaninadan, Dacca.
14	Sasankamohan Chakravarti ...	" ditto ...	Ditto.
15	Sudhangsukumar Bhattacharyya	" ditto ...	Ditto.
17	Samarendra Das Gupta ...	" Lalmohan Kavya Vyakarantirtha ...	Sonargaon, Dacca.
18	Harigobinda Chakravarti ...	" ditto ...	Ditto.
20	Gopalchandra Sarkar ...	" Tripuracharan Vyakarantirtha ...	Tantar, Dacca.
23	Dakshinaranjan Chakravarti ...	" ditto ...	Ditto.
24	Sureshchandra De ...	" Debicharan Tarkabhushana ...	Talbasail, Dacca.
26	Haraballav Chakravarti ...	" Jagannchandra Tarkatirtha ...	Kalikapur, Dacca.
27	Binodebehari Chakravarti ...	" ditto	Ditto.
28	Sachinath Chakravarti ...	" Balaram Vyakarantirtha ...	Haldia, Dacca.

DACCA—*contd.*

Roll No.	Name of candidate.	Name of teacher.	Place of *tol.*
		KALAP—*concld.*	
		***Second Division*—concld.**	
29	Durgeshchandra Bhattacharyya	Pandit Kalichandra Vidyabhusana ...	Murapara, Dacca.
30	Girijakanta Bhattacharyya ...	„ Jibankrishna Tarkatirtha ...	Prasana Chandra Saraswat Chatuspathi, Dacca.
31	Suratchandra Samajdar ...	„ Kalicharan Smrititirtha ...	Narayanganj, Dacca.
32	Taraknath Bhattacharyya ...	„ Sitanath Tarkabagisha ...	Haldia, Dacca.
33	Haribandhu Goswami ...	„ Ramacharan Vyakarantirtha ...	Jaintrail, Dacca.
34	Sureswar Sen Gupta ...	„ Jatindramohan Das Gupta ...	Ayurveda Vaidya Mandir, Dacca.
36	Taraknath Bhattacharyya ...	„ Ambikanath Vidyabhushana ...	Sanskrit College, Wari, Dacca.
37	Binoykrishna Goswami ...	„ ditto	Ditto.
40	Ujoychandra Bhattacharya ...	„ Suryyakanta Sidhantasastri ...	Baral, Dacca.
		CHANDRIKA.	
		Second Division	
2	Pramodechandra Sen ...	Pandit Kalicharan Smrititirtha ...	Narayanganj, Dacca.
3	Sailendrachandra Chakravarti ...	„ ditto	Ditto.
5	Nareshchandra Sarkar ...	„ Kalikrishna Vidyabenode ...	Krishnapura, Dacca.
		MUGDHABODHA.	
		Second Division.	
1	Jaladhar Datta ...	Pandit Mahendra Chandra Kavyatirtha	Ichhapura, Dacca.
2	Narayanchandra Bhattacharyya	„ ditto	Ditto.
3	Kamini Mohan Goswami ...	„ Abinashchandra Sastri ...	Bhaghyakul, Dacca.
5	Rameshchandra Das ...	„ Srinath Vidyabhushana ...	Fursail, Dacca.
6	Rebatikanta Acharyya ...	„ Bhairabchandra K. Vyakarantirtha	Nilgram, Dacca.
		PANINI BHASABRITTI.	
		Second Division.	
1	Madhusudan Gangopadhyaya ...	Pandit Brajanath Kavyatirtha ...	Ichhapura, Dacca.
		SARASWAT.	
		Second Division.	
1	Anadicharan Bhattacharyya ...	Pandit Kailashchandra Vidyabhushana	Amtali, Dacca.
2	Ashutosh Chakravarti ...	„ Srinath Bidyabhushana ...	Fursail, Dacca.
8	Nrindranath Chakravarti ...	„ Ambikanath Vidyabhushana ...	Sanskrit College, Wari, Dacca.
9	Molla Nuruddin Muhammad ...	„ ditto	Ditto.
		SUPADMA.	
		Second Division.	
1	Sudhanya Kumar Bhattacharyya	Pandit Taranath Nyaya Tarkatirtha ...	Patgram, Dacca.
		KAVYA.	
		First Division.	
7	Satyanarayan Sengupta ...	Pandit Kalicharan Smrititirtha ...	Narayanganj, Dacca.
12	Anantakumar Bhattacharyya ...	„ Ambikanath Bidyabhushana ...	Sanskrit College, Wari, Dacca.
14	Tripurasankar Sen ...	„ ditto ...	Ditto.
17	Lalmohan Ray ...	„ Taranath Nyayatarkatirtha ...	Patgram, Dacca.
		Second Division.	
9	Subdhan Chakravartti ...	Pandit Haridhan Kavya Vyakarantirtha...	68, Sutrapur Road, Dacca.
10	Puranial Ray ...	„ ditto ...	Ditto.
13	Satyaranjan Biswas ...	„ Ambikanath Vidyabhushana ...	Sanskrit College, Wari, Dacca.
15	Makhamlal Goswami ...	„ ditto ...	Ditto.
19	Kalibhusan Chakravartti ...	„ Mukundakumar Vyakarantirtha ...	Barayagadi, Dacca.
21	Arunchandra Das Gupta ...	„ Jibkrishna Tarkatirtha ...	Prasannachandra Saraswat Chatuspatti, Dacca.
		SANKHYA.	
		First Division.	
1	Brajendralal Goswami ...	Pandit Ambikanath Vidyabhushana ...	Sanskrit College, Wari, Dacca.
		Second Division.	
2	Satishchandra Bhattacharyya ...	Pandit Ambikanath Vidyabhushana ...	Sanskrit College, Wari, Dacca.

DACCA—*concld.*

Roll No	Name of candidate.	Name of teacher	Place of *tol.*
		SADHARAN DARSAN.	
		Second Division.	
1	Ramanibhushana Bhattacharyya	Pandit Jibankrishna Tarkatirtha ...	Prasannachandra Saraswat Chatuspatti, Dacca.
		SMRITI (Ka).	
		First Division	
1	Murarimohan Goswami ...	Pandit Sasimohan Smrititirtha ...	Ichhapur, Dacca.
		Second Division.	
2	Kalachand Chakravarti ...	Pandit Chandrakisore Nyayaratna ...	Sahapur, Tippera.
4	Kasichandra Bhattacharyya ...	,, Rashmohan Vidyaratna ...	Rajdia, Dacca.
		MIMANSA.	
		Second Division.	
2	Basantakumar Chakravartti ...	Pandit Upendrachandra Smrititirtha ...	Prasannachandra Saraswat Chatuspatti, Dacca.

ARYYA SAMMILANI SABHA, BAKLA.

LAGHU KAUMUDI.

First Division.

1	Sudhirchandra Gupta ...	Pandit Jatindranath Dasgupta ...	Kabindra College, Gaila, Barisal.
		Second Division	
2	Surendranath Biswas ...	Pandit Upendrakumar Kavya Vyakarantirtha ...	Mathbaria, Barisal.
3	Niranjan Roychaudhury ...	,, Jatindranath Dasgupta ...	Kabindra College, Gaila, Barisal.
		SARASWAT.	
		Second Division.	
4	Debendranath Sil ...	Pandit Bhudebchandra Kavya Sankhyatirtha ...	Gaila, Barisal.
5	Bipinchandra De ...	,, ditto ...	Ditto.
6	Ashutosh Dasgupta ...	,, Ashutosh Kavyatirtha ...	Khalisakota, Barisal.
7	Madhusudan Chattopadhyaya ...	,, ditto ...	Ditto
		SARASWAT CHANDRIKA.	
		First Division.	
8	Surendramohan Chakravarti ...	Pandit Jatindranath Dasgupta ...	Kabindra College, Gaila, Barisal.
		KALAP.	
		Second Division.	
9	Jaybhusan Sengupta ...	Pandit Jatindranath Dasgupta ...	Kabindra College, Gaila, Barisal.
10	Abinashchandra Chakravarti ...	,, ditto ...	Ditto.
13	Lakshmikanta Sil ...	,, Aswinikumar Kavya Vyakarantirtha ...	Ditto.
14	Amulyachandra Chaudhury ...	,, Kasinath Vidyaratna ...	Chandsi, Barisal.
15	Rukminikanta Acharyya ...	,, ditto ...	Ditto.
16	Satischandra Das ...	,, ditto ...	Ditto.
18	Surendranath Datta Sarma ...	,, Pramathanath Vidyabhusan ...	Baliabhanga, Faridpur.
21	Chandicharan Thakur Chakravarti ...	,, Baradakanta Vidyaratna ...	Unasia, Faridpur.
22	Tarapada Das ...	,, ditto ...	Ditto.
23	Akshaykumar Das ...	,, ditto ...	Ditto.
24	Kumudbandhu Chattopadhyaya	,, Manoranjan Kavya Vyakarantirtha ...	Kasipara, Kakoridia, Barisal.
25	Parbaticharan Chakravarti ...	,, ditto ...	Ditto.
29	Haricharan Chakravarti ...	,, Kalidas Vidyabinode ...	Unasia, Faridpur

ARYYA SAMMILANI SABHA, BAKLA—*concld.*

Roll No.	Name of candidate.	Name of teacher.	Place of *tol.*
	KALAP—*concld*		
	***Second Division*—concld.**		
30	Jitendranath Das ...	Pandit Kalidas Vidyabinode ...	Unasia, Faridpur.
32	Kesabchandra Bhattacharyya ...	„ Bhudebchandra Kavya Sankhya-tirtha ...	Gaila, Barisal.
33	Ganeshchandra Bhattacharyya	„ ditto ...	Ditto,
34	Profullakumar Biswas ...	„ Kalikanta Kavyatirtha ...	Unasia, Faridpur
62	Haripada Guha ...	„ ditto ...	Ditto.
	SANKSHIPTASAR.		
	Second Division.		
36	Harakumar Samaddar ...	Pandit Jatindranath Dasgupta ...	Kobindra College, Gaila, Barisal.
	MUGDHABODHA.		
	First Division.		
40	Jogeshchandra Chakravarti ...	Pandit Aswinikumar Kavya Vyakarantirtha ...	Kabindra College, Gaila, Barisal
	Second Division.		
38	Suryyakanta Bandyopadhyaya	Pandit Jatindranath Dasgupta ...	Kabindra College, Gaila, Barisal
	KAVYA.		
	Second Division.		
43	Debendranath Sengupta ...	Pandit Jatindranath Dasgupta ...	Kabindra College, Gaila, Barisal.
44	Surendrakumar Thakur Chakravarti ...	„ ditto ...	Ditto.
45	Nalinimohan Chakravarti ...	„ ditto ...	Ditto
46	Charuchandra Chaudhury ...	„ ditto ...	Ditto.
48	Jnanadacharan Bhattacharyya	„ Aswinikumar Kavya Vyakarantirtha ...	Ditto.
52	Sachchidananda Bhattacharyya	„ Kasinath Vidyaratna ...	Chandsi, Barisal.
55	Brahmachari Prakash Chaitanya ...	„ Pramathanath Vidyabhusan ...	Kotwalipara, Faridpur.
57	Birendranath Chakravarti ...	„ Monoranjan Vyakarantirtha ...	Kasipara, Kakarda, Barisal.
59	Ramanath Ray Karmakar ...	„ Kalidas Vidyabinode ...	Unasia, Faridpur.
	SMRITI (Ka).		
	Second Division.		
64	Kshetramohan Bandyapadhyaya	Pandit Upendrachandra Tarkacharyya ...	Kabindra College, Gaila, Barisal.
	NYAYA (Ka).		
	Second Division		
65	Bhudebchandra Kavya Sankhya-tirtha ...	Pandit Upendrachandra Tarkacharyya ...	Kabindra College, Gaila, Barisal.
66	Jajneswar Thakur Chakravarti	„ ditto ...	Ditto
	SAMA VEDA.		
	First Division.		
70	Jitendranath Bhattacharyya ...	Pandit Ashutosh Kavyatirtha ...	Khalisakota, Barisal.

DHARMARAKSHINI SABHA, BARISAL.

LAGHU KAUMUDI.

Second Division.

1	Upendranath Mystry ...	Pandit Sasikumar Tarkatirtha ...	Gabkhan, Barisal.
3	Narayanchandra Chakravarti ...	„ Chintaharan Smritititirtha ...	Kirtipasa, Barisal.
4	Anukulchandra Chakravarti ...	„ ditto ...	Ditto.

KALAP.

First Division.

4	Jagadischandra Chattopadhyya...	Pandit Rajaninath Smritititirtha ...	Jalabari, Barisal.
13	Harendranath Sen ...	„ Chintaharan Smritititirtha ...	Kirtipasa, Barisal.
17	Anathbandhu Samaddar ...	„ ditto ...	Ditto.
25	Hrishikesh Bhattacharyya ...	„ Asutosh Kavyatirtha ...	Khalisakota Barisal.
51	Sureschandra Chakravarti ...	„ Chintaharan Smritirtha ...	Nathullabad, Barisal.
52	Indubhusan Das ...	„ Aswanikumar Das ...	Protappur, Barisal.

DHARMARAKSHINI SABHA, BARISAL—*concld.*

Roll No.	Name of candidate.	Name of teacher.	Place of *tol.*
		KALAP—*concld.*	
		Second Division.	
2	Manindrabhusan Dasgupta ...	Pandit Jageswar Kavyatirtha ...	Basudebpara, Barisal.
3	Dakshinaranjan Chakravarti ...	,, Rajaninath Smritirtha ...	Jalabari, Barisal.
5	Anantakumar Mukhopadhyaya ...	,, ditto ...	Ditto.
6	Dhirendranath Gangopadhyaya...	,, ditto ...	Ditto.
8	Saradinduskhar Nag ...	,, ditto ...	Ditto.
11	Nalinikumar Debnath ...	,, Sasikumar Tarkatirtha ...	Gabkhan, Barisal.
15	Indubhushan Chakravarti ...	,, Chintaharan Smrititirtha ...	Kirtipasa, Barisal.
16	Birendranath Mukhopadhyaya ...	,, ditto ...	Ditto.
18	Anantakumar Chakravarti ...	,, ditto ...	Ditto.
24	Kaliranjan Dasgupta ...	,, Asutosh Kavyatirtha ...	Khalisakota, Barisal.
26	Amulyachandra Sengupta ...	,, ditto ...	Ditto.
29	Akshaykumar Sengupta ...	,, ditto ...	Ditto.
30	Harendranath Sengupta ...	,, ditto ...	Ditto.
31	Sibchandra Bandyopadhyaya ...	,, Kedareswar Kavyatirtha ...	Ditto.
34	Kasiswar Chattopadhyaya ...	,, ditto ...	Ditto.
36	Narayanchandra Sengupta ...	,, ditto ...	Ditto.
37	Hemantakumar Sengupta ...	,, ditto ...	Ditto.
38	Kameschandra Biswas ...	,, ditto ...	Ditto.
39	Bhabaranjan Sengupta ...	,, ditto ...	Ditto.
40	Mrityunjay Biswas ...	,, ditto ...	Ditto.

BARISAL.

KALAP.

Second Division.

42	Jogendranath Chakravarti ...	Pandit Adharchandra Kavyatirtha and ,, Damodar Vidyalankar ...	Haripur, Khulna.
43	Amritalal Mistri ...	,, ditto ...	Ditto.
44	Asutosh Rai ...	,, ditto ...	Ditto.
45	Bhupendranath Mandal ...	,, ditto ...	Ditto.
47	Manoranjan Rai ...	,, Chintaharan Smrititirtha ...	Nalhultabad, Barisal.
48	Dhirendranath Samaddar ...	,, ditto ...	Ditto.
49	Keshablal Chattopadhyaya ...	,, ditto ...	Ditto.
54	Gunasindhu Hawldar ...	,, Nikunjabehari Dasgupta ...	Bhandaria, Barisal.
55	Mohinimodan Dasputa ...	,, Lolitmohan Kavyatirtha ...	Uzirpur, Barisal.
57	Sisiranjan Karmakar ...	,, Kedareswar Kavyatirtha ...	Khalisakota, Barisal.
59	Prantosh Sengupta ...	,, Parsanath Smriti Vyakaran-tirtha ...	Sahaspur, Barisal.
61	Nalinimohan Dasgupta ...	,, ditto ...	Ditto

SUPADMA.

First Division.

1	Rameschandra Chattopadhyaya	Pandit Sasikumar Tarkatirtha ...	Gabkhan, Barisal.
2	Rashbihari Das ...	,, Chintaharan Smrititirtha ...	Kirtipasa, Barisal.

SANKSHIPTASAR.

Second Division.

1	Amritalal Chattopadhyaya ...	Pandit Chintaharan Smrititirtha ...	Kirtipasa, Barisal.

MUGDHABODHA.

Second Division.

2	Abanibhushan Chakravarti ...	Pandit Kisorimohan Kavyatirtha ...	Pirojpur, Barisal.

SARASWAT.

First Division.

5	Haripada Goswami ...	Pandit Chintaharan Smrititirtha ...	Kirtipasa Barisal.
7	Digindrakumar Bandyopadhyaya ...	,, ditto ...	Ditto.
11	Ajitkumar Dasgupta ...	,, Asutosh Kavyatirtha ...	Khalisakota, Barisal.

BARISAL—*concld.*

Roll No.	Name of candidate.	Name of teacher.	Place of *tol.*

SARASWAT—*concld.*

Second Division.

1	Upendranath Chakravarti ...	Pandit Rajaninath Smritititirtha ...	Jalabari, Barisal.
2	Manoranjan Mitra ...	„ Sasikumar Tarkatirtha ...	Gabkhan, Barisal
3	Rajendranath Sil ...	„ ditto ...	Ditto
4	Upendranath Ghosal ...	„ Chintaharan Smritititirtha ...	Kirtipasa, Barisal.
6	Jagatbandhu Haldar ...	„ ditto ...	Ditto.
9	Kalchand Chattopadhyaya ...	„ ditto ..	Ditto.
10	Hiralal Bhattacharyya ...	„ Asutosh Kavyatirtha ...	Khaliakota, Barisal.
14	Kasiswar Chakravarti ...	„ Parasnath Smriti Vyakaranatirtha ...	Sahaspur, Barisal.

KAVYA.

Second Division.

1	Saratchandra Ghosal ...	Pandit Rajaninath Smritititirtha ...	Jalabari. Barisal.
2	Sasadhar Chakravarti ...	„ ditto ...	Ditto.
3	Kasinath Chakravarti ...	„ ditto ...	Ditto.
4	Upendranath Dutta ...	„ ditto ...	Ditto.
5	Debendranath Nag ...	„ ditto ...	Ditto.
6	Saratchandra Chakravarti ...	„ ditto ...	Ditto.
8	Surendranath Chakravarti ...	„ Sasikumar Tarkatirtha ...	Gabkhan, Barisal.
18	Madhusudan Bhattacharyya ...	„ Biswesswar Kavyaratna ...	Rahamatpur, Barisal.
19	Arun Ghose ...	„ Gopalchandra Kavya Vyakarantirtha ...	Ratnakhati, Barisal.
21	Madhusudan Chakravarti ...	„ Harendranath Siddhantabhusan ...	Barisal.
22	Kesabchandra Dutta Gupta ...	„ ditto ...	Ditto.

SMRITI.

Second Division.

1	Hiralal Chakravarti ...	Pandit Chintaharan Smritititirtha ...	Kirtipasa, Barisal.

HITAISHINI SABHA, IDILPUR.

KALAP.

First Division.

3	Hemendrakanta Gangopadhyaya	Pandit Srinath Kavyatirtha ...	Palong, Faridpur.

Second Division.

1	Kripendrachandra Bhattacharyya	Pandit Srinath Kavyatirtha ...	Palong, Faridpur.
4	Haricharan Bhattacharyya ...	„ ditto ...	Ditto.
5	Ranajitkumar Ghosh ...	„ ditto ...	Ditto.
6	Anantadeb Chakravarti ...	„ Manomohan Smritiratna ...	Madaripur, Faridpur.
7	Rashmohan Chakravarti ...	„ ditto ...	Ditto.
8	Bamdeb Bhattacharyya ...	„ ditto ...	Ditto.
10	Harikishore Pal ...	„ Surendranath K. Vyakarantirtha ...	Panchkati, Haturia, Faridpur.
13	Chintaharan Shil ...	„ Shyamacharan Sm. Vyakarantirtha ...	Rajapti, Tippera.
14	Nagendrachandra Chakravarti ...	„ ditto ...	Ditto.
15	Sasibhusan Bhattacharyya ...	„ Krishnakishore Sankhyabhusan ...	Dhanuka, Palong, Faridpur.

SARASWAT.

First Division.

17	Kalipati Sandilya ...	Pandit Kalinath Vedatirtha ...	Tongra, Gosainhat, Faridpur.

HITAISHINI SABHA, IDILPUR—*concld.*

Roll No.	Name of candidate.	Name of teacher.	Place of *tol*.
		SARASWAT—*concld*	
		Second Division.	
18	Ramanimohan Bhattacharyya ...	Pandit Taranath Nyayatarkatirtha ...	Patgram, Lesraganga, Dacca.
20	Prabodhchandra Chakravarti ...	,, Anandacharan Tarkabagisa ...	Mulgaon, Gosainhat, Faridpur.
21	Kiranmay Chattopadhyaya ...	,, Prabhatchandra Smritipanchanan...	Gobindapur, Barisal.
23	Lalitmohan Sil ...	,, ditto ...	Ditto.
24	Chittaranjan Guru Bhattacharyya	,, Parswanath Smriti Vyakarantirtha	Shahaspur, Barisal.
25	Taranimohan Bhattacharyya ...	,, ditto ...	Ditto.
26	Rameshchandra Das ...	,, ditto ...	Ditto.
27	Satyendranath Chakravarti Thakur ...	,, Janakinath Vidyabhusan ...	Dhipur, Gosainhat, Faridpur.
		KAVYA.	
		First Division.	
40	Srinath Bhattacharyya ...	Pandit Syamacharan Sm. Vyakarantirtha ...	Bajapti, Tippera.
		Second Division	
38	Dineshchandra Bhattacharyya ...	Pandit Janakinath Smrititirtha ...	Dhanukathi, Faridpur.
		SAMA VEDA.	
		Second Division.	
33	Kshirodchandhu Chakravarti ...	Pandit Anandacharan Tarkabagisa ...	Mulgaon, Gosainhat, Faridpur.
		VEDANTA (Ka).	
		First Division.	
35	Harmohan Samajdar ...	Pandit Haranath Vyakarantirtha ...	Mahisar, Faridpur.

DHARMA SABHA, MYMENSINGH.

		KALAP.	
		First Division.	
3	Bhupatikumar Bhaduri ...	Pandit Ramchandra Kavyatirtha ...	Tangail, Mymensingh.
13	Murarimohan Sengupta ...	,, Gangacharan Vidyanidhi ...	Mymensingh.
48	Kaliprasanna Bhattacharyya ...	,, Durgacharan Tarkatirtha	Ditto.
		Second Division.	
4	Manatosh Bhattacharyya ...	Pandit Nivaranchandra Kavyatirtha ...	Bajitpur, Mymensingh.
5	Ramchandra Bhattacharyya ...	,, Gangacharan Vidyanidhi ...	Mymensingh.
14	Ahibhushan Kundu ...	,, Annadacharan Kavya Vyakarantirtha ...	Islampur, Mymensingh.
15	Sachindrachandra Acharyya ...	,, Kumudchandra Smriti Vyakarantirtha ...	Manash, Mymensingh.
16	Basantakumar Chakravarti ...	,, ditto ...	Ditto.
17	Narendrachandra Chakravarti ...	,, ditto ...	Ditto.
18	Bipinchandra Chakravarti ...	,, ditto ...	Ditto.
19	Sushilkumar Sarkar ...	,, Maheshchandra Sankhyatirtha ...	Hatdihala, Mymensingh.
20	Mathuranath Chakravarti ...	,, ditto ...	Ditto.
21	Promode Chandra Bhattacharyya	,, ditto ...	Ditto.
22	Srinandan Sarma ...	,, ditto ...	Ditto.
25	Nareschandra Chakravarti ...	,, Chandrakishore Smritibhushan ...	Kanihari, Mymensingh.
27	Bejaychandra Rai ...	,, ditto ...	Ditto.
28	Sureschandra Rai ...	,, Girishchandra Kavyaratna ...	Kalmakanda, Mymensingh.
29	Manindrachandra Rai ...	,, ditto ...	Ditto.
30	Revatimohan Rai ...	,, ditto ...	Ditto.
31	KrishnakumarDebnath ...	,, ditto ...	Ditto.
33	Kedareswar Acharyya ...	,, Ramchandra Kavyatirtha ...	Usti, Mymensingh.
35	Jatindrachandra Acharyya ...	,, Sasibhushan Vidyavinode	Chapuria, Mymensingh.
36	Ramesachandra Goswami ...	,, Giriudranath Vedantaratna ...	Mymensingh.
38	Pramathachandra Chaudhuri ...	,, Kaliohandra Smrititirtha ...	Panchpai, Mymensingh.
39	Subodhchandra Chakravarti ...	,, ditto ...	Ditto.
43	Surendrachandra Pandit ...	,, Dharanikanta Vyakarantirtha ...	Sukhair, Mymensingh
46	Bimalacharan Chakravarti ...	,, Revatiraman Vidyavinode and Baradakanta Vidyavinode ...	Ditto.
47	Sudhirchandra Chakravarti ...	,, Durgacharan Tarkatirtha ...	Mymensingh.
49	Priyanath Bhattacharyya ...	,, ditto ...	Ditto.
50	Amulyachandra Bhattacharyya	,, ditto ...	Ditto.
51	Kaminikumar Bhattacharyya ...	,, Surendranath Smrititirtha ...	Muktagacha, Mymensingh.

DHARMA SABHA, MYMENSINGH—*concld.*

Roll No.	Name of candidate.	Name of teacher.	Place of *tol.*
		LAGHU KAUMUDI.	
		Second Division	
3	Manindrachandra Chakravarti ...	Pandit Kumudchandra Smriti Vyakarantirtha ...	Manas, Mymensingh.
5	Susilkumar Deb ...	,, Girindranath Vedantaratna ...	Durgabari, Mymensingh.
6	Prafullakumar Chakravarti ...	,, Kalichandra Smrititirtha ...	Panchpai, Mymensingh.
7	Nagendrachandra Chakravarti ...	,, ditto ...	Ditto.
12	Birendranath Rai ...	,, Radhacharan Kavya Vyakarantirtha ...	Mymensingh.
15	Indubhushan Chaudhuri ...	,, Sasibhushan Kavyatirtha ...	Atharabari, Mymensingh.
16	Harinarayan Bhattacharyya ...	,, Gangacharan Vidyanidhi ...	Mymensingh.
18	Sachindrachandra Bhattacharyya	,, Durgasundar Vidyanidhi ...	Saknai, Mymensingh.
		MUGDHABODHA.	
		First Division.	
3	Nibaranchandra Sanyal ...	Pandit Bijaykrishna Kavyatirtha ...	Katalia, Mymensingh.
		Second Division.	
1	Bijaychandra Bhattacharyya ...	Pandit Moheschandra Sankhyatirtha ..	Haldehala, Mymensingh.
2	Sudhirchandra Rai ...	,, Navadwipchandra Kavisekhar ...	Asma, Mymensingh.
4	Devendrakisor Chaudhuri ...	,, Sambhushan Vidyavinode ...	Chapuria, Mymensingh.
5	Ambicacharan Chakravarti ...	,, Revatiraman Vidyavinode ... and ,, Baradakanta Vidyavinode ...	Sukhari, Mymensingh.
6	Rajanikanta Das ...	,, Girindranath Vedantaratna ...	Dingabari, Mymensingh.
		SANKSHIPTASAR.	
		Second Division.	
1	Madhusudan Rai ...	Pandit Girindranath Vedantaratna ...	Durgabari, Mymensingh.
		SARASWAT.	
		Second Division.	
1	Brajendrachandra Bagchi ...	Pandit Satischandra Kavyatirtha ...	Susang, Mymensingh.
2	Radhakrishna Nath ..	,, Jamininath Smritibhushan ...	Galaikhali, Pabna.
		KAVYA.	
		First Division.	
5	Krishnalal Goswami ...	Pandit Akshaykumar Kavyatirtha ...	Mirzapur, Mymensingh.
8	Jaminikanta Chakravarti ...	,, Ramchandra Kavyatirtha ...	Tangail, Mymensingh.
		Second Division.	
3	Kshitishchandra Goswami ...	Pandit Nagendranath Tarkatirtha ...	Gosaichandura, Mymensingh.
7	Manindramohan Goswami ...	,, Annadacharan Kavyatirtha ...	Islampur, Mymensingh.
9	Harendrachandra Chakravarti ...	,, Kalichandra Smrititirtha ...	Panchpai, Mymensingh.
15	Dhirendrasankar Rai ...	,, Durgasundar Tarka Smrititirtha ...	Mymensingh.
16	Aswinikumar Sarma ...	,, Moheschandra ...	Hatdihala, Mymensingh.
		SMRITI.	
		Second Division.	
1	Purnachandra Bhattacharyya ...	Pandit Kalikrishna Siddhanta Shastri ...	Atharabari, Mymensingh.

ARYYA PARISAD, KISHOREGUNGE.

LAGHU KAUMUDI.

Second Division.

1	Bhupendranath Bhattacharyya...	Pandit Upendrachandra Vidyalankar ...	Ashujia, Mymensingh.
2	Pareshchandra Bhattacharyya ...	,, Jogeshchandra Smritibhusan ...	Katihali Kytail, Mymensingh.
3	Nagendranath Bhattacharyya ...	,, Kaminimohan Vidyalankar ...	Atharabari, Mymensingh.
4	Pramathanath Bhattacharyya ...	,, ditto ...	Ditto.
6	Nalinikanta Chakravarti ...	,, Narendrakishore Siddhantabhusan	Karihali, Kytail, Mymensingh.
9	Gopalchandra Bhattacharyya ...	,, ditto ...	Ditto.

ARYYA PARISAD, KISHOREGUNGE—*contd.*

Roll No.	Name of candidate.	Name of teacher.	Place of *tol*.
		KALAP.	
		First Division.	
30	Ramakanta Pandit ...	Pandit Satishchandra Vidyanidhi ...	Kishoregunge, Mymensingh.
31	Rajendrachendra Chakravarti ...	„ Rajendrachandra Smritititirtha ...	Mashua, Mymensingh.
40	Madhusudan Bandyaghati ...	„ Debendrakishore Smritititirtha ...	Dattagram, Kumaruli, Mymensingh.
		Second Division.	
12	Bankimchandra Bhattacharyya	Pandit Upendrachandra Vidyalankar ...	Ashujia, Mymensingh.
13	Abinashchandra Bhattacharyya	„ Jogeshchandra Smritibhusan ...	Katihali, Kytal, Mymensingh.
15	Sachindranarayan Bhattacharyya	„ Debendranarayan Vidyabhusan ...	Jasodal, Baulai, Mymensingh.
16	Rukmininath Bhattacharyya ...	„ ditto ...	Ditto.
18	Mahendrachandra Chakravarti ...	„ Kshitishchandra Vyakaran Smriti-tirtha ...	Bashchapra, Teligali, Mymensingh.
19	Sasimohan Ray ...	„ ditto ...	Ditto.
20	Ramendranath Bhattacharyya ...	„ Nagendranath Tarkatirtha ...	Gosainchandra, Mymensingh.
21	Murarimohan Goswami ...	„ ditto ...	Ditto.
22	Birendrakishore Bhattacharyya	„ Gurucharan Smritiratna ...	Katihali, Kytail, Mymensingh
23	Sripatikumar Bhattacharyya ...	„ ditto ...	Ditto.
24	Matindrachandra Biswas ...	„ Harendrachandra Smritititirtha ...	Gouripur, Mymensingh.
25	Akhilchandra Chakravarti ...	„ ditto ...	Ditto.
28	Gopalchandra Chakravarti ...	„ Narendrakishore Siddhantabhusan	Katihali, Kytail, Mymensingh.
29	Rohinikumar Bhattacharyya ...	„ ditto ...	Ditto.
32	Hemchandra Chakravarti ...	„ Rajendrachandra Smritititirtha ...	Mashua, Mymensingh.
34	Jogeshchandra Goswami ...	„ Debendrakishore Smriti Vyakaran-tirtha ...	Adristapara, Maijhati, Mymensingh.
35	Abinashchandra Das ...	„ Sachindrachandra K. Vyakaran-tirtha ...	Rameswarpur, Lakshmigunge, Mymensingh.
37	Nagendrachandra Ray ...	„ Debendrakishore Smritititirtha ...	Dattagram, Kumaruli, Mymensingh
38	Mohendrachandra Chaudhury ...	„ Sureshchandra Vidyanidhi ...	Jasodal, Baulai, Mymensingh.
39	Jagadishchandra Bhattacharyya	„ ditto ...	Ditto.
		SANKSHIPTASAR.	
		Second Division.	
48	Rameshchandra Bhattacharyya	Pandit Gurucharan Smritiratna ...	Katihali, Kytail, Mymensingh.
		SUPADMA.	
		Second Division.	
44	Narendrakishore Bhattacharyya	Pandit Jogeshchandra Smritibhusan ...	Katihali, Kytail, Mymensingh.
45	Pramathakumar Bhattacharyya	„ Narendrakishore Siddhantabhusan	Ditto.
		KAVYA.	
		First Division.	
56	Kulendrachandra Bhattacharyya	Pandit Sureshchandra Vidyanidhi ...	Jasodal, Baulai, Mymensingh.
		Second Division.	
47	Rabindraranjan Chakravarti ...	Pandit Gurucharan Smritiratna ...	Katihali, Kytail, Mymensingh.
48	Dharanikanta Bhattacharyya ...	„ Harendrachandra Smritititirtha ...	Gauripur, Mymensingh.
49	Dineshchandra Dhar ...	„ Madhusudan Kavya Vyakaran-tirtha ...	Gosain Chandura, Mymensingh.
52	Kshitishchandra Bhattacharyya	„ Narendrakishore Siddhantabhusan	Katihali, Kytail, Mymensingh.
53	Bhupendrakishore Chakravarti ...	„ Krishnakumar Vidyabinode ...	Mashua, Mymensingh.
55	Kshirodeshankar Chakravarti ...	„ Girishchandra Vidyarnab ...	Ditto.
57	Ramanimohan Ray ...	„ Debendranarayan Vidyabhusan ...	Jasodal, Baulai, Mymensingh.
		SMRITI (Ka).	
		First Division.	
60	Jaychandra Vyakarantirtha ...	Pandit Kalikrishna Siddhantasastri ...	Atharabari, Mymensingh.
		Second Division.	
58	Bamandas Bhattacharyya ...	Pandit Kalikrishna Siddhantasastri ...	Atharabari, Mymensingh.

ARYYA PARISAD, KISHOREGUNGE—*concld.*

Roll No.	Name of candidate.	Name of teacher.	Place of *tol*
		SAMA VEDA.	
		Second Division.	
63	Jadabchandra Chakravarti ...	Pandit Nagendranath Tarkatirtha ...	Gosainchandura, Mymensingh.
		MIMANSA.	
		Second Division.	
67	Digindranath Vyakarantirtha ...	Pandit Kshitishchandra Smriti Vyakarantirtha ...	Bashchapra, Teligati, Mymensingh.
68	Abinashchandra Kavyatirtha ...	„ Debendrakishore Smriti Vyakarantirtha ...	Adristapara, Maijhati, Mymensingh.

HEM CHANDRA SANATAN DHARMA SABHA, HEMNAGAR.

LAGHU KAUMUDI.

Second Division.

2	Jagadindranath Hore ...	Pandit Hemchandra Shastri ...	Dhanbandi, Sirajgunge, Pabna.
3	Tarapada Basu ...	„ ditto ...	Ditto.
4	Satischandra Talukdar ...	„ ditto ...	Ditto.
8	Jagannath Das ...	„ Jatishchandra Kavya Vyakarantirtha ...	Nabagram, Hemnagar, Mymensingh.
9	Sachindranath Ghosh ...	„ ditto ...	Ditto.
20	Krishnalal Bhattacharyya ...	„ Jamininath Smritibhusan ...	Golaikhali, Sadiachandpur, Pabna.
24	Sureshchandra Chakravarti ...	„ Jatindranath Vidyaratna ...	Ghatail, Mymensingh.
26	Sachikanta Gangopadhyaya ...	„ Satinath Smriititirtha ...	Hemnagar, Mymensingh.
29	Kaminikumar Bhattacharyya ...	„ ditto ...	Ditto.

CHANDRIKA.

First Division.

33	Himangsudas Bhattacharyya ...	Pandit Kasinath Kavyatirtha ...	Binnyafair, Mymensingh.
36	Bankantha Ray ...	„ Jamininath Smritibhusan ...	Golaikhali, Sadiachandpur, Pabna
37	Madhusudan Bhattacharyya ...	„ Satinath Smriititirtha ...	Hemnagar, Mymensingh.
38	Nagendranath Sannyal ...	„ ditto ...	Ditto.
41	Munindramohan Bagchi ...	„ Rajanikanta Kavya Vyakarantirtha	Sohagpur, Belkuchi, Pabna.

Second Division.

35	Upendranath Chakravarti ...	Pandit Jamininath Smritibhusan ...	Golaikhali, Sadiachandpur, Pabna.
39	Sarachchandra Goswami ...	„ Satinath Smriititirtha ...	Hemnagar, Mymensingh.
40	Krishna Prasad Bagchi ...	„ Rajanikanta Kavya Vyakarantirtha ...	Sohagpur, Belkuchi, Pabna.

KALAP.

Second Division.

42	Radhikanath Bhattacharyya ...	Pandit Jadabnath Kavyatirtha ...	Halalia, Mymensingh.
43	Rajanikanta Bhattacharyya ...	„ ditto ...	Ditto.
47	Biswesswar Sil ...	„ Kabiraj Gopalchandra Sen Kabibhusan ..	Sirajgunge, Pabna
50	Sudhanyachandra Pandit ...	„ Kesabnath Smritiratna ...	Dhunail, Kalihati, Mymensingh.

SUPADMA.

First Division.

54	Amiyanath Chakravarti ...	Pandit Satinath Smriititirtha ...	Hemnagar, Mymensingh.

MUGDHABODHA.

First Division.

32	Bidhubhusan Goswami ...	Pandit Kasinath Kavyatirtha ...	Binnyafair, Mymensingh.

HEM CHANDRA SANATAN DHARMA SABHA, HEMNAGAR—*concld.*

Roll No.	Name of candidate.	Name of teacher.	Place of *tol*.

MUGDHABODHA—*concld.*

Second Division.

60	Amiyaballabh Sanyal ...	Pandit Satinath Smrititirtha ...	Hemnagar, Mymensingh.
62	Suryyakumar Chakravarti ...	,, ditto ...	Ditto.
63	Birendranath Chakravarti ...	,, ditto ...	Ditto.
66	Binaykumar Goswami ...	,, ditto ...	Ditto.
67	Hemendranath Chakravarti ...	,, Bidhubhusan Sastri Kavyatirtha ...	Daulatpur, Pabna.
76	Gopalchandra Bhattacharyya ...	,, ditto ...	Ditto.
80	Bhabanicharan Chakravarti ...	,, Aswinikumar Vidyabhusan ...	Baradhul, Pabna.
84	Sudhirchandra Chattapadhyaya	,, Kasinath Kavyatirtha ...	Binnayfair, Mymensingh.

KAVYA.

Second Division

90	Abalakanta Bhaduri ...	Pandit Jatishchandra Kavya Vyakaran tirtha ...	Nabagram, Hemnagar, Mymensingh.

SMRITI (*ka*).

Second Division.

96	Madanmohan Chakravarti ...	Pandit Kesabnath Smritiratna ...	Dhunail, Kalihati, Mymensingh
97	Sureshchandra Maitra ...	,, Biswoswar Vidyaratna ...	Sthal, Pabna.

PURAN

Second Division.

100	Jatindranath Kavyavyakarantirtha ...	Pandit Satinath Smrititirtha ...	Hemnagar, Mymensingh.

SAMA VEDA.

Second Division.

103	Kshetranath Bhattacharyya ...	Pandit Biswoswar Vidyaratna ...	Sthal, Pabna.
105	Kunjabihari Chakravarti ...	,, Satinath Smrititirtha ...	Hemnagar, Mymensingh.

RANI HEMANTA KUMARI SANSKRIT COLLEGE, RAJSHAHI.

LAGHU KAUMUDI.

Second Division

4	Bhajamohan Jha ...	Pandit Thakkan Jha ...	Durgaganga, Purnea.

SARASWAT.

Second Division.

1	Basantakumar Misra ...	Pandit Thakkan Jha ...	Durgaganga, Purnea.

MUGDHABODHA.

First Division.

3	Mukundakumar Bhattacharyya ...	Pandit Ramanikanta Siddhantaratna ...	Rani H. K. S. College, Rajshahi.

Second Division

2	Mahimkanta Mitra ...	Pandit Ramanikanta Siddhantaratna ...	Rani H. K. S. College, Rajshahi.

KALAP.

Second Division.

1	Joygobinda Biswas ...	Pandit Janakinath Kavya Vyakarantirtha	Talanda, Rajshahi.

KAVYA.

Second Division.

1	Kaushakinath Jha ...	Pandit Thakkan Jha ...	Durgaganga, Purnea.
6	Radhagobinda Bhattacharyya ...	,, Ramanikanta Siddhantaratna ...	Rani H. K. S. College, Rajshahi.
7	Kshirodechandra Ghosh ...	,, Satkumar Smrititirtha ...	Kutubpur, Maldah.
8	Mrityunjay Sarkar ...	,, ditto ...	Ditto.

RANI HEMANTA KUMARI SANSKRIT COLLEGE, RAJSHAHI—*concld.*

Roll No.	Name of candidate.	Name of teacher.	Place of *tol*.
	SMRITI (*b*).		
	First Division.		
1	Kalijay Bhattacharyya ...	Pandit Bamandas Vidyaratna ...	Rani H. K. S. College, Rajshahi.
	SANKHYA.		
	Second Division.		
2	Krishnashankar Bhattacharyya	Pandit Rameshchandra Tarkatirtha ...	Rani H. K. S. College, Rajshahi.
33	Bijaychandra Bhattacharyya ...	„ Girishchandra Vedantatirtha ...	Ditto.
	UPANISAD.		
	Second Division.		
1	Krishnaprabodh Goswami ...	Pandit Krishnaratna Nyayaratna ...	Kaligram, Maldah.
	JNANADA SAMITI, PABNA.		
	LAGHU KAUMUDI		
	Second Division.		
1	Prafullakumar De ...	Pandit Lalitkumar Sankhyatirtha ...	Pangsa, Faridpur.
2	Nimaichandra Das ...	„ ditto ...	Ditto.
3	Srimati Sarojprabha Basu ...	„ ditto ...	Ditto.
4	Jyotishchandra Sutradhar ...	„ ditto ...	Ditto.
5	Radhaballabh Das ...	„ ditto ...	Ditto.
6	Hemantakumar Chakravarti ...	„ ditto ..	Ditto.
7	Sachindrakumar Das ...	„ ditto ...	Ditto.
8	Manindranath Goswami ...	„ ditto ...	Ditto.
9	Prafullakumar Deb Sarma ...	„ ditto ...	Ditto.
10	Dakshinaranjan Mukhopadhyaya	„ ditto ...	Ditto.
12	Jatindramohan Chakravarti ...	„ Nibaranchandra Smritiratna ...	Chandpur, Kaliaharipur, Pabna.
	CHANDRIKA.		
	First Division.		
14	Gourchandra Raj Chaudhury ...	Pandit Nabagopal Kavya Vyakarantirtha	Pabna, Pabna.
	Second Division.		
13	Murarimohan Bhaduri ...	Pandit Haripada Smritititirtha ...	Radhanath Chatuspathi, Pabna.
15	Madhusudan Chakravarti ...	„ Jamininath Smritibhusan ...	Golaikhali, Sadiachandpur, Pabna
16	Sureshchandra Chakravarti ...	„ Nabagopal Kavya Vyakarantirtha	Pabna, Pabna.
17	Kshitishchandra Chakravarti ...	„ ditto ...	Ditto.
	KALAP.		
	Second Division.		
18	Jagattaran Chakravarti ...	Pandit Durgaprasanna Vidyabhusan ...	Pabna, Pabna.
	MUGDHABODHA.		
	Second Division.		
22	Dhirendranath Chakravarti ...	Pandit Jajneswar Tarkaratna ...	Kumarkhali, Tebaria, Nadia.
25	Kesabchandra Ghatak ...	„ Kumudbandhu Kavya Smritititirtha	Gauradaha, Pabna.
26	Prahladchandra Das ...	„ ditto ...	Ditto.
31	Ramgobinda Chakravarti ...	„ Kunjabihari Kavya Vyakarantirtha	Basantapur, Rajnarayanpur, Pabna.
35	Sudhangsu Bhusan Bhattacharyya	„ Gopalchandra Kavyatirtha ...	Sahitya *tol*, Pabna.
	KAVYA.		
	Second Division.		
36	Surendramohan Bhattacharyya	Pandit Taranath Saptatirtha ...	Darsan *tol*, Pabna.
37	Bhabatosh Chakravarti ...	„ Gopalchandra Kavyatirtha ...	Pabna, Pabna.
38	Jatindranath Lahiri ...	„ Durgaprasanna Vidyabhusan ...	Ditto.

JNANADA SAMITI, PABNA—*concld.*

Roll No.	Name of candidate.	Name of teacher.	Place of *tol*.

SMRITI (ka).

Second Division.

43	Pramadananda Bhattacharyya ...	Pandit Durgaprasanna Vidyabhusan ...	Pabna, Pabna.
44	Haragobinda Brahmachari ...	„ Lalitkumar Sankhyatirtha ...	Pangsa, Faridpur.

SANKHYA.

First Division.

46	Radhakrishna Kavyatirtha ...	Pandit Taranath Saptatirtha ...	Darsan *tol*, Pabna.
48	Nalinikanta Kavyatirtha ...	„ ditto ...	Ditto.
53	Kalipada Kavya Vyakarantirtha	„ Gopalchandra Kavyatirtha ...	Sahitya *tol*, Pabna.

Second Division.

45	Nabagopal Kavya Vyakarantirtha ...	Pandit Taranath Saptatirtha ...	Darsan *tol*, Pabna.
47	Manmathanath Kavyatirtha ...	„ ditto ...	Ditto.
49	Nagendrachandra Chakravarti ...	„ ditto ...	Ditto.
50	Murarimohan Goswami ...	„ ditto ...	Ditto.
51	Nareshchandra Acharyya ...	„ ditto ...	Ditto.

SAMA VEDA.

Second Division.

56	Jnanendranath Munshi ...	Pandit Isanchandra Kavyatirtha ...	Sirajgunge, Pabna.

SANSKRIT SAMITI, NAOGAON.

LAGHU KAUMUDI.

Second Division.

1	Surendranath Shil ...	Pandit Nibaranchandra Smrititirtha ...	Chandpur, Kaliaharipur, Pabna.
2	Prafullakhmar Lahiri ...	„ Jamininath Smritibhusan ...	Golaikhali, Sadiachandpur, Pabna.
4	Chittaranjan Sarkar ...	„ Basudeb Kavya Vyakaran Sankhyatirtha ...	Babanpur, Gobindagunge, Rangpur.
7	Sachindranath Chakravarti ...	„ Lalitmohan Smrititirtha ...	Rukminikanta *tol*. Naogaon, Rajshahi.

CHANDRIKA.

Second Division.

10	Chintaharan Bhattacharyya ...	Pandit Lalitmohan Smrititirtha ...	Naogaon, Rajshahi.

KALAP

Second Division.

11	Krishnachandra Das ...	Pandit Matilal Goswami Kavyatirtha ...	Nikrail, Mymensingh.
12	Kshirodechandra Debnath ...	„ Lakshmikanta Bhattacharyya ...	Sherpur, Bogra.
16	Jogendranath Sarkar ...	„ Mahimchandra Vidyaratna ...	Narayanpara, Jaypur, Bogra.
18	Ramrup Mukhopadhyaya ...	„ Lalitmohan Smrititirtha ...	Naogaon, Rajshahi.
20	Jitendranath Bhattacharyya ...	„ ditto ...	Ditto.
21	Dhirendralal Chakravarti ...	„ ditto ...	Ditto.
22	Parbaticharan Neogi ...	„ ditto ...	Ditto.

MUGDHABODHA.

First Division.

25	Dhirendranath Lahiri ...	Pandit Saradacharan Vidyaratna ...	Joari, Rajshahi.

Second Division.

24	Gopeswardas Mohanta ...	Pandit Mahimchandra Vidyaratna ...	Narayanpara, Jaypurhat, Bogra.
27	Aryyunchandra Das ...	„ Lalitmohan Smrititirtha ...	Naogaon, Rajshahi.

SANSKRIT SAMITI, NAOGAON—*concld.*

Roll No.	Name of candidate.		Name of teacher.		Place of *tol*.
			KAVYA.		
			First Division.		
29	Jogeshchandra Sannyal, B A.	...	Pandit Lakshmikanta Bhattacharyya	...	Sherpur, Bogra.
			Second Division.		
28	Satischandra Das	...	Pandit Srinibashkanta Kavyatirtha	...	Taloia, Bogra.
30	Sripati Kundu	...	,, Saratchandra Smritiratna	...	Joari, Rajshahi.
35	Sadhucharan Acharyya	...	,, Lalitmohan Smrititirtha	...	Naogaon, Rajshahi.
36	Birendrakumar Chakravarti	...	,, ditto	...	Ditto.
37	Shibnarayan Chakravarti	...	,, ditto	...	Ditto.
			PURAN.		
			Second Division		
42	Makhanlal Sannyal	...	Pandit Lakshmikanta Bhattacharyya	...	Sherpur, Bogra
			RIK VEDA.		
			First Division.		
43	Kalikrishna Bhattacharyya	...	Pandit Lakshmikanta Bhattacharyya	...	Sherpur, Bogra
			SAMA VEDA.		
			Second Division		
44	Gobindachandra Bhattacharyya		Pandit Lalitmohan Smrititirtha	...	Naogaon, Rajshahi.
45	Manmathanath Chakravarti	...	,, ditto	...	Ditto

DHARMA SABHA, RANGPUR.

			MUGDHABODHA.		
			Second Division		
1	Srimati Kamalbasini Debi	...	Pandit Bhabaranjan Tarkatirtha	...	Rangpur, Rangpur.
			SARSWAT.		
			Second Division.		
3	Ganeshchandra Basak	...	Pandit Bejaykanta Kavyatirtha	...	Jaypurhat, Bogra.
5	Brajamohan Mahanta	...	,, Harimohan Kavya Smrititirtha	...	Raikali, Bogra.
7	Rasikchandra Das	...	,, ditto	...	Ditto.
8	Brajabehari Goswami	...	,, ditto	...	Ditto.
9	Sibeshchandra Bhattacharyya	...	,, Basantakumar Kavya Smrititirtha		Dadrah, Bogra.
11	Abhoychandra Chakravarti	...	,, ditto	...	Ditto.
13	Basantakumar Chakravarti	...	,, Ishwarchandra Smrititirtha	...	Malatinagar, Bogra.
14	Makhanchandra Bhaduri	...	,, ditto	...	Ditto.
15	Nepalchandra Chakravarti	...	,, Kailashchandra Kavya Smrititirtha		Singimari, Rangpur.
16	Jogeshsankar Chakravarti	...	,, ditto	...	Ditto.
17	Rohinikanta Sharma	...	,, ditto	...	Ditto.
			SARASWAT CHANDRIKA.		
			Second Division.		
18	Madhabchandra Goswami	...	Pandit Bhabaranjan Tarkatirtha	...	Rangpur, Rangpur.
			LAGHU KAUMUDI.		
			First Division.		
19	Madanmohan Bhattacharyya	...	Pandit Kailashchandra Kavya Smritititirtha		Singimari, Rangpur.
20	Ashutosh Chakravartti,	...	,, ditto	...	Ditto.
			Second Division		
21	Dineschandra Sannyal	...	Pandit Mahimchandra Smritilirtha	...	Bhitarbandh, Rangpur.
22	Binoykumar Chaudhury	...	,, Harimohan Kavya Smritititirtha	...	Raikali, Rangpur.
39	Rudranath Mantra Adhikari	...	,, Iswarchandra Smritititirtha	...	Malatinagar, Bogra.
40	Indubhusan Ray	...	,, ditto	...	Ditto.

DHARMA SABHA, RANGPUR—*concld.*

Roll No.	Name of candidate.	Name of teacher.	Place of *tol*.
		CHKNDRIKA	
		First Division.	
24	Ashutosh Bhattacharyya ...	Pandit Harimohan Kavya Smrititirtha ...	Raikali, Bogra.
		KALAP.	
		First Division.	
26	Upendranath Chakravartti ...	Pandit Surendranath Tarkatirtha ...	Dariapur, Rangpur.
		Second Division.	
29	Radhapada Bandopadhyaya ...	Pandit Surendranath Tarkatirtha ...	Dariapur, Rangpur.
30	Paukajnath Ghatak ...	„ ditto ...	Ditto.
31	Shyamacharan Bhattacharyya ...	„ Gopalnath Tarkatirtha ...	Sherpur, Bogra
32	Pramodebehari Bhattacharyya ...	„ Mohimchandra Smritibharati ...	Bhitarband, Rangpur.
34	Haridas Ray Chaudhury ...	„ Bhabaranjan Tarkatirtha ...	Rangpur, Rangpur.
35	Harendranath Bhattacharyya ...	„ Rasiklal Vidyanab ...	Dinajpur, Rangpur.
37	Nripendranath Bhattacharyya ...	„ Kailash Chandra Smrititirtha ...	Singimari, Rangpur.
		PANINI BHASABRITTI.	
		First Division.	
41	Saktipada Brahmachari ...	Pandit Iswarchandra Smrititirtha ...	Malatinagar, Bogra.
		Second Division.	
42	Pramadanath Lahiri ...	Pandit Iswarchandra Smrititirtha ...	Malatinagar, Bogra.
		KAVYA.	
		First Division.	
44	Jnanandamohan Neogi ...	Pandit Basanta Kumar Kavya Smrititirtha	Dadza, Bogra.
		Second Division.	
48	Abinashchandra Pal ...	Pandit Satinath Smrititirtha ...	Hemnagar, Mymensingh.
50	Hiranmaya Bhattacharyya ...	„ Surendranath Tarkatirtha ...	Dariapur, Rangpur.
51a	Kashinath Jha ...	„ Lachmikanta Jha ...	Ramganje, Dinajpur.

VIDYABINODINI SABHA, CHITTAGONG.

LAGHU KAUMUDI.

Second Division.

2	Bijaykrishna Chaudhury ...	Pandit Rajanikanta Kavyatirtha ...	Sanskrit College, Chittagong.
3	Anantalal Acharyya ...	„ Jogeshchandra Smritititirtha ...	Nabagrahabati, Chittagong.
4	Pulinbehari De ...	„ Surendranath Kavyatirtha ...	Jararganje, Chittagong.
8	Prafullachandra Dhar ...	„ ditto ...	Ditto.
10	Rohinikumar De ...	„ ditto ...	Ditto.

SARSWAT CHANDRIKA

Second Division.

18	Hirendrachandra Bhattacharyya	Pandit Harendrachandra Kavya Vyakarantirtha ...	Medda, Tipperah.

SARASWAT.

Second Division.

19	Haralal Baishnab ...	Pandit Binodebihari Kavya Vyakarantirtha	Sahdwip, Noakhali
21	Manmohankar Das ...	„ Apurnachandra Vidyabinode ...	Paraikora, Chittagong.
23	Kshitishchandra Bhattacharyya	„ ditto ...	Ditto.
24	Gopalkrishna Chakravarti ...	„ ditto ...	Ditto.

VIDYABINODINI SABHA, CHITTAGONG—*contd.*

Roll No.	Name of candidate.	Name of teacher.	Place of *tol*.
		SARASWAT—*concld.*	
		Second Division—concld.	
26	Prafullaranjan Wadadar ...	Pandit Apurvachandra Vidyabinode ...	Paraikora, Chittagong.
27	Niharranjan Chundhary ...	" ditto ...	Ditto.
28	Nibaranchandra Chakravarti ...	" Prankrishna Vidyaratna ...	Charbada, Noakhali.
29	Annadakumar Das ...	" ditto ...	Ditto.
30	Upendrakumar Chakravartti ...	" ditto ...	Ditto.
39	Manoranjan Chakravartti ...	" Rajanikanta Kavyatirtha ...	Sanskrit College, Chittagong.
40	Narendranath Chakravartti ...	" ditto ...	Ditto.
41	Rajmohan Talukdar ...	" Bamacharan Smrititirtha ...	Phateabad, Chittagong.
42	Narodbaran Chakravartti ...	" Mahimchandra Kavya Vyakarantirtha ...	Durgapur, Chittagong.
43	Bijaykrishna Dasgupta ...	" ditto ...	Ditto.
44	Krishnakumar Chakravartti ...	" Chandrakumar Kavya Vyakaran-Smrititirtha ...	Phateabad, Chittagong.
46	Bankimchandra Datta ...	" ditto ...	Ditto.
47	Debicharan Bhatta ...	" Surendrakumar Tarkatirtha ...	Jagatpur, Chittagong.
49	Ramkrishna Acharyya ...	" ditto ...	Ditto.
50	Srimati Santikusum Sengupta ...	" Tripuracharan Siromani ...	Enathbazar, Chittagong.
51	Jatindramohan Rakshit ...	" ditto ...	Ditto.
52	Susilkumar Basu Raychaudhry	" ditto ...	Ditto.
53	Jagatbandhu Chakravartti ...	" ditto ...	Ditto.
54	Aswinikumar Bhowmik ...	" ditto ...	Ditto.
55	Kalipada Chakravartti ...	" ditto ...	Ditto.
56	Jagatbandhu Datta ...	" ditto ...	Ditto.
		CHANDRIKA.	
		Second Division.	
59	Rabindranarayan Chaudhury ...	Pandit Apurvachandra Vidyabinode ...	Paraikora, Chittagong.
60	Harishchandra Purohit ...	" ditto ...	Ditto.
61	Rabindralal Chaudhury ...	" ditto ...	Ditto.
62	Sachindranath Sen ...	" ditto ...	Ditto.
65	Parbaticharan Dass ...	" Prankrishna Vidyaratna ...	Charbadu, Noakahli.
66	Binodebehari Chakravartti ...	" Rajanikanta Kavyatirtha ...	Sanskrit College, Chittagong.
68	Bisweshwar Bhattacharyya ...	" ditto ...	Ditto.
71	Jatindramohan Das ...	" Maheshchandra Chakravartti ...	Anwara, Chittagong.
72	Dhirendralal Chaudhury ...	" ditto ...	Ditto.
74	Harendralal Bhaumik ...	" ditto ...	Ditto.
75	Birendralal Nath ...	" ditto ...	Ditto.
76	Premananda Nath ...	" ditto ...	Ditto.
77	Jotishchandra Chakravartti ...	" ditto ...	Ditto.
78	Pulinbehari Chaudhary ...	" ditto ...	Ditto.
79	Ambikacharan Chakravartti ...	" ditto ...	Ditto.
80	Niranjan Chakravartti ...	" ditto ...	Ditto.
81	Dhirendralal Palit ...	" Surendranath Tarkatirtha ...	Jagatpurasram, Chittagong.
82	Kshetramohan Shaha ...	" Bhubanmohan Smritiratna ...	Baharpur, Chittagong.
83	Narendrakumar Chakravartti ..	" ditto ...	Ditto.
85	Manmohan Chakravartti ...	" Rajanikanta Smritiratna ...	Gopinathpur, Chittagong.
86	Jatindramohan Sil ...	" Tripuracharan Kavya Smrititirtha	Enathbazar, Chittagong.
87	Jogeshchandra Bhattacharyya ...	" ditto ...	Ditto.
90	Debendranath Datta ...	" Mahendralal Kavyatirtha ...	Municipal *tol*, Chittagong.
		KALAP.	
		First Division.	
99	Kalankahar Chakravarti ...	Pandit Benodebehari Kavya Vyakarantirtha ...	Sandwip, Noakhali.
107	Rajendralal Bhiksha ...	" Atulananda Vidyanidhi ...	Ramkrishna Asram, Chittagong.
115	Jagatbandhu Pathak ...	" Narendrakumar Smriti Vyakarantirtha ...	Chechuria, Chittagong.
116	Bhabasankar Chakravarti ...	" Krishnakanta Kritiratna ...	Khitapahar, Chittagong.
117	Rabindralal Sen ...	" ditto ...	Ditto.
120	Sukumar Basu ...	" Rajanikanta Kavyatirtha ...	Sanskrit College, Chittagong.
121	Pareshchandra Chakravartti ...	" ditto ...	Ditto.
123	Suryyakumar Chakravartti ...	" ditto ...	Ditto.
124	Sachindralal Das ...	" ditto ...	Ditto.
133	Rashbehari Sen ...	" Surendrakumar Kavya Vyakarantirtha ...	Jagatpurasram, Chittagong.
146	Srimati Pritilata Wadadar ...	" Tripuracharan Kavya Vyakaran Smrititirtha ...	Enathbazar, Chittagong.

VIDYABINODINI SABHA, CHITTAGONG—*contd.*

Roll No.	Name of candidate.		Name of teacher.		Place of *tol.*
			KALAP—*concld.*		
			Second Division.		
95	Debendrabijay Sarkar	...	Pandit Lalmohan Smritiratna	...	Silarpur, Chittagong.
98	Jatindramohan Chakravarti	...	,, Binodebihari Kavya Vyakarantirtha		Sandwip, Noakhali.
101	Apurbacharan Das	...	,, ditto	...	Ditto.
102	Kasisankar Chakravarti	...	,, Apurnacharan Vidyabinode	...	Paraikora, Chittagong.
103	Riseswar Purohit	...	,, ditto	...	Ditto.
104	Rameshchandra Chakravarti	...	,, ditto	...	Ditto.
105	Jatindralal Chakravarti	...	,, ditto	...	Ditto.
110	Akshayakumar Das	...	,, Prankrishna Vidyaratna	...	Charbadu, Noakhali.
111	Haricharan Mukhopadhyaya	...	,, Narendrakumar Smritititirtha	...	Chechuria, Chittagong.
112	Aparnacharan Acharyya	...	,, ditto	...	Ditto.
114	Chandrasekhar Acharyya	...	,, ditto	...	Ditto.
118	Rajendralal Baidya	...	,, Krishnakanta Kritiratna	...	Khitapchar, Chittagong.
119	Brajendranarayan Acharyya	...	,, ditto	...	Ditto.
125	Ramaninarayan Das	...	,, ditto	...	Ditto.
126	Pratapchandra Chakravartti	...	,, ditto	...	Ditto.
127	Byomkesh Chakravartti	...	,, ditto	...	Ditto.
128	Lalitchandra Acharyya	...	,, Ramacharan Smritititirtha	...	Phatiabad, Chittagong.
129	Krishnachandra Acharyya	...	,, ditto	...	Ditto.
131	Nalinikanta Chakravarti	...	,, Mahimchandra Kavya Vyakaran-tirtha	...	Durgapur, Chittagong.
132	Upendrakumar Chakravarti	...	,, ditto	...	Ditto.
134	Nagendrachandra Dhar	...	,, Surendrakumar Tarkatirtha	...	Jagatpur Asram, Chittagong.
135	Harakisore Bhatta	...	,, ditto	...	Ditto.
143	Amulyaratna Bhattacharyya	...	,, Rajanikanta Smritiratna	...	Gopinathpur, Chittagong.
144	Anangamohan Nath	...	,, ditto	...	Ditto.
145	Upendralal Chakravarti	...	,, Tripuracharan Smritititirtha	...	Enathbazar, Chittagong.
152	Debendrachandra Mitra	...	,, Kshitishchandra Kavyaratna	...	Chittagong.
			SUPADAMA.		
			First Division.		
156	Nanigopal Basu	...	Pandit Rajanikanta Kavyatirtha	...	Sanskrit College, Chittagong.
			Second Division.		
154	Manindralal Kanungoe	...	Pandit Rajanikanta Kavyatirtha	...	Sanskrit College, Chittagong.
155	Biswanath Bhattacharyya	...	,, ditto	...	Ditto.
157	Brindaban Nath	...	,, ditto	...	Ditto.
			KAVYA.		
			First Division.		
169	Manindranath Chakravarti	...	Pandit Kalikinkar Tarkapanchanan	...	Sanskrit College, Chittagong.
			Second Division.		
171	Rebatiraman Biswangri	...	Pandit Kalikinkar Tarkapanchanan	...	Sanskrit College, Chittagong.
173	Srimati Santisudha Debi	...	,, Surendrakumar Tarkrtirtha	...	Jagatpur Asram, Chittagong.
174	Taraprasanna Bhattacharyya	...	,, ditto	...	Ditto.
175	Bibhutibhushan Nandi	...	,, ditto	...	Ditto.
			SANKHYA.		
			First Division.		
187	Advaitachandra Chaudhury	...	Pandit Niranjan Tarkabagisha	...	Banigram, Chittagong.
			JYOTISHA.		
			Second Division.		
188	Jnanadacharan Acharyya	...	Pandit Chandrakumar Siddhantashastri	...	Sanskrit College, Chittagong.
			SAM VEDA.		
			Second Division.		
189	Srimati Swarnaprava Vyakaran-tirtha	...	Pandit Surendrakumar Tarkatirtha	...	Jagatpur Asram, Chittagong.

VIDYABINODINI SABHA, CHITTAGONG—*concld.*

Roll No.	Name of candidate.	Name of teacher.	Place of *tol*.
		PALI SUTTA PITAK.	
		Second Division.	
193	Jyotisri Bhiksha ...	Pandit Srinath Dharmananda Sthabir Vinayabisharad ...	Ichhamati, Chittagong.
194	Tejendralal Sramaher ...	,, ditto ...	Ditto.
197	Natanchandra Barma ...	Pandit Rajguru Srimat Dharmaratna Bhikshu Binayabisharad ...	Sat Dharmo, Daya *tol*, Chittagong.

JNANADAYINI SABHA, PATIYA.

LAGHU KAUMUDI.

Second Division.

1	Bisweswar Chakravarti ...	Pandit Kalikanta Smritibhusan ...	Bhatikhain, Chittagong.

SARASWAT.

First Division.

10	Pulin Bihari Sen ...	Pandit Nagendra Chandra Smrititirtha ...	Syamray's hat, Saroatali, Chittagong.

Second Division.

2	Bipinbihari De ...	Pandit Upendra Chandra Kavyatirtha ...	Joara, Gasbaria, Chittagong.
4	Kshitishchandra Chakravarti ...	,, Smrendralal Smrititirtha ...	Alampur, Dhalghat, Chittagong.
5	Nirodbaran Chakravarti ...	,, ditto ...	Ditto.
6	Debendralal Bhattacharyya ...	,, Kalikanta Smritibhusan ...	Bhatikhain, Chittagong.
7	Manoranjan Bhattacharyya ...	,, ditto ...	Ditto.
8	Krishnakumar Chakravarti ...	,, Mahimchandra Tarkaratna ..	Kanchana, Chittagong.
11	Krishnakanta Bhattacharyya ...	,, Nagendrachandra Smrititirtha ...	Syamray's hat, Saroatali, Chittagong.
12	Suranath Bhattacharyya ...	,, Binode Bikash Nyayatirtha ...	Suchia, Barama, Chittagong.

CHANDRIKA.

First Division.

13	Sasadhar Chakravarti ...	Pandit Surendralal Smrititirtha ...	Alampur, Dhalghat, Chittagong.

Second Division.

15	Krishnakumar Chakravarti ...	Pandit Binode Bikash Nyayatirtha ...	Suchia, Barama, Chittagong.
17	Binodebihari Chakravarti ...	,, Nagendrachandra Smrititirtha ...	Syamray's hat, Saroatali, Chittagong.
18	Hridaykrishna Acharyya ...	,, ditto ...	Ditto.
19	Hemchandra Sarbabidya ...	,, Kaminikumar Smrititirtha ...	Uttarbhurshi, Saroatali, Chittagong.

KALAP.

First Division.

29	Jaladhar Chakravarti ...	Pandit Surendralal Smrititirtha ...	Alampur, Dhalghat, Chittagong.
32	Priyaranjan Acharyya ...	,, ditto ...	Ditto
40	Ramanimohan Chakravarti ...	,, Gopinath Smritibhusan ...	Amilaish, Chittagong.

Second Division.

20	Iswarchandra Chaudhuri ...	Pandit Kamalakanta Kavyatirtha ...	Suchakradandi, Patiya, Chittagong.
23	Tejendralal Chakravarti ...	,, Purnachandra Smritiratna ...	Kadalpur, Chittagong.
24	Niranjan Bihari Das ...	,, Kaminikumar Smrititirtha ...	Uttarbhurshi, Saroatali, Chittogong.
25	Bhupatimohan Chakravarti ...	,, ditto ...	Ditto
26	Debendrabijay Chakravarti ...	,, Mahendralal Kritisiromani ...	Rajanagar Rajbhaban, Chittagong.
27	Aswinikumar Chakravarti ...	,, Upendrachandra Kavyaratna ...	Joara, Gasbaria, Chittagong.
28	Hirendralal Rakshit ...	,, ditto ...	Ditto.
31	Manomohan Bhattacharyya ...	,, Surendralal Smrititirtha ...	Alampur, Dhalghat, Chittagong.
37	Sasankamohan Bandyapadhyaya	,, Binodebikash Nyayatirtha ...	Suchia, Barama, Chittagong.
42*	Jogeshchandra Chakravarti ...	,, Gopinath Smritibhusan ...	Amilaish, Chittagong.
43	Sudhangsubimal Barua ...	,, Umacharan Tarkaratna ...	Kelishahar, Chittagong.
45	Pradyatkumar Chakravarti ...	,, ditto ...	Ditto.
47	Sachindralal Chakravarti ...	,, Kalikanta Smritibhusan ...	Bhatikhain, Chittagong.
48	Mukundaprasad Bhattacharyya	,, ditto ...	Ditto.
51	Sitalchandra Barua ...	,, Nagendrachandra Smrititirtha ...	Syamray's hat, Saroatali, Chittagong.
52	Jatindralal Das ...	,, ditto ...	Ditto.
53	Birendralal Sen ...	,, ditto ...	Ditto.
55(*b*)	Narendralal Chakravarti ...	,, Umacharan Kavyatirtha ...	Dharmapur Bajalia, Chittagong.

JNANADAYINI SABHA, PATIYA—*concld.*

Roll No.	Name of candidate.	Name of teacher.	Place of *tol.*

MUGDHABODHA.

Second Division.

59	Banamali Acharyya ...	Pandit Surendralal Smritititirtha ...	Alampur, Dhalghat, Chittagong.

KAVYA.

Second Division.

61	Bidhubhusan Chakravarti ...	Pandit Surendralal Smritititirtha ...	Alampur, Dhalghat, Chittagong.
65	Jogendrachandra Chakravarti ...	„ Kalikanta Smritibhusan ...	Bhatikhain, Chittagong.

SMRITI (*ka*).

Second Division.

66	Debendrachandra Sarbabidya ..	Pandit Ramchandra Smritititirtha ...	Sultanpur, Raujan, Chittagong.
68	Debendrakumar Chakravarti ...	„ Kalikanta Smritibhusan ...	Bhatikhain, Chittagong.

SUHRID SAMMILANI SABHA, NOAKHALI.

LAGHU KAUMUDI.

Second Division.

1	Satyendrakumar Chakravarti ...	Pandit Sasibhushan Smritiratna ...	Tamrasasan., Tipperah.
2	Prafullakumar Chakravartti ...	„ Surendrachandra Smriti Vyakarantirtha ...	Babupur, Noakhali.
4	Basantakumar Chakravartti ...	„ ditto ...	Ditto.
5	Chittaranjan De ...	„ ditto ...	Ditto.
6	Harakanta Chakravarti ...	„ ditto ...	Ditto.
7	Dwijendralal Das Chaudhury ...	„ Saradacharan Kavyatirtha ...	Mangalkandi, Noakhali.
8	Lalitmohan Chakravartti ...	„ ditto ...	Ditto.
10	Hemchandra Acharyya ...	„ Akshoykumar Sidhantabagisha ...	Gopalpur, Noakhali.
12	Lalbehari Bhaumik ...	„ Haricharan Kavyatirtha ...	Mahammadpur, Noakhali.
13	Krishnachandra Chakravarti ...	„ Saradacharan Kavyatirtha ...	Sonachaka, Noakhali.
14	Narendrakumar Acharyya ...	„ Baikunthachandra Kavya Vyakarantirtha ...	Begamganj, Noakhali.
15	Santipada Mazumdar ...	„ Jogendramohan Sankhyaratna ...	Devpara, Noakhali.

SARASWAT

First Division.

22	Monomohan Acharyya ...	Pandit Jasodakumar Smriti Vyakarantirtha.	Sanskrit College, Noakhali.

Second Division.

17	Umeshchandra Chakravarti ...	Pandit Surendrachandra Smriti Vyakarantirtha ...	Babupur, Noakhali.
19	Rohinikumar Sarkar ...	„ Bipinchandra Sankhya Vedantatirtha ...	Parasuram, Noakhali.
20	Surendrakumar Chakravarti ...	„ Saradacharan Kavyatirtha ...	Sonachaka, Noakhali.
21	Jagatbandhu Das ...	„ Jasodakumar Smriti Vyakarantirtha. ...	Sanskrit College, Noakhali.
23	Sachindrakumar Chakravarti ...	„ Jaminimath Sidhanta Vachaspati. ...	Ghoshkanta, Noakhali.
24	Birendranath Chakravarti ...	„ ditto ...	Ditto.
26	Khagendrakumar Acharyya ...	„ Jogendranath Vyakarantirtha ...	Sirajpur, Noakhali.
27	Upendrakisore Mazumdar ...	„ ditto ...	Ditto.
28	Ramanimohan Acharyya ...	„ Nandakumar Vidyabinode ...	Bijaypur, Noakhali.
29	Jatindramohan Mazumdar ...	„ ditto ...	Ditto.

KALAP.

First Division.

38	Upendrakumar Chakravarti ...	Pandit Surendrakumar Smritititirtha ...	Babupur, Noakhali.
52	Haridas Ray ...	„ Jasodakumar Smriti Vyakarantirtha ...	Sanskrit College, Noakhali.
54	Manindrakisore Datta Gupta ...	„ ditto ...	Ditto
69	Anukulchandra Chakravarti ...	„ Kurunath Nyayatirtha ...	Feni, Noakhali.

SUHRID SAMMILANI SABHA, NOAKHALI—*concld.*

Roll No.	Name of candidate.	Name of teacher.	Place of tol
		KALAP.	
		Second Division.	
31	Jatindramohan Chakravarti ...	Pandit Chandrakumar Tarkaratna ...	Daganbhuya, Noakhali.
32	Satishchandra Mukhopadhyaya	" Udaykrishna Siromani ...	Sonaimuri, Noakhali
33	Manindralal Mukhopadhyaya ...	" ditto ...	Ditto.
34	Amalendu Datta ...	" ditto ...	Ditto.
35	Hemendrakumar Bhaumik ...	" ditto ...	Ditto
37	Satipada Sur Ray ...	" Surendrakumar Smrititirtha ...	Babupur, Noakhali.
39	Abalaranjan Chakravarti ...	" ditto ...	Ditto.
40	Harendrachandra Burdhan ...	" ditto ...	Ditto.
41	Mukundakumar Acharyya ...	" Akshayakumar Sidhantabagisha ...	Gopalpur, Noakhali
43	Banishchandra Chakravarti ...	" Bipinchandra Sankhya Vedantatirtha ...	Parasuram, Noakhali.
45	Nagendramohan Chakravarti ...	" Hariprasanna Kavya Vyakarantirtha ...	Chandipur, Noakhali.
47	Nirodbaran Chakravarti ...	" Mahindrachandra Kavyatirtha ...	Sripur, Noakhali.
48	Praneshchandra Chakravarti ...	" ditto ...	Ditto
49	Prakashchandra Chakravarti ...	" Saradacharan Kavyatirtha ...	Sonachaka, Noakhali.
50	Rameshchandra Chakravarti ...	" ditto ...	Ditto.
51	Narendrakumar Chakravarti ...	" ditto ...	Ditto.
55	Aswinikumar Mazumdar ...	" Debendranath Vidyabhushana ...	Sondalpur, Noakhali.
56	Gopalchandra Acharyya ...	" ditto ...	Ditto.
58	Umeshchandra Chakravarti ...	" Ramanimohan Kavya Vyakarantirtha ...	Narottampur, Noakhali.
60	Dineshchandra Chakravarti ...	" ditto ...	Ditto.
61	Piyarimohan Chakravarti ...	" ditto ...	Ditto.
62	Balaram Chakravarti ...	" Jamininath Sidhanta Vachaspati ...	Ghoshkamta, Noakhali.
64	Narendrakumar Chakravarti ...	" Jogendranath Vyakarantirtha ...	Serajpur, Noakhali
66	Harishchandra Chakravarti ...	" Annadanath Vedantasastri ...	Chaupalli, Noakhali
67	Chandranath Chakravarti ...	" Nabinchandra Nyayapanchanon ...	Tarakucha, Noakhali
68	Surendrakumar Chakravarti ...	" ditto ...	Ditto.
72	Nibaranchandra Chakravarti ...	" Mahimchandra Kavya Vyakarantirtha ...	Durgapur, Chittagang
73	Imsakumar Acharyya ...	" Nandakumar Vidyabinode ...	Bijoypur, Noakhali.
74	Dhirendrakumar Acharyya ...	" ditto ...	Ditto.
		KAVYA.	
		Second Division.	
78	Narayan Chakravartti ...	Pandit Haricharan Kavyatirtha ...	Muhammadpur, Noakhali.
80	Jitendrakumar Chakravartti ...	" Saradacharan Kavyatirtha ...	Sonachaka, Noakhali.
81	Dhirendrakumar Chattopadhyaya	" Jasadakumar Smriti Vyakarantirtha ...	Sanskrit College, Noakhali.
82	Prakash Chandra Mazumdar ...	" ditto ...	Ditto.
83	Radhagobinda Poddar ...	" ditto ...	Ditto.
84	Birendrakumar Chakravartti ...	" Ramanimohan Kavya Vyakarantirtha ...	Naratampur, Noakhali.
85	Jitendramohan Chakravartti ...	" Jamininath Sidhantavachaspati ...	Ghoshkamta, Noakhali
86	Abanimohan Chakravartti ...	" ditto ...	Ditto
87	Dwijendranath Chakravartti ...	" Jogendramohan Sankhyaratna ...	Debpur, Noakhali.
		SMRITI (*Ka*).	
		Second Division	
91	Jaminimohan Chakravartti ...	Pandit Jasodakumar Smriti Vyakarantirtha ...	Sanskrit College, Noakhali.
		SAM VEDA.	
		Second Division.	
97	Narendranath Chakravartti ...	Pandit Surendrachandra Smriti Vyakarantirtha ...	Babupur, Noakhali.

DHARMA SAMITI, COMILLA.

LAGHU KAUMUDI.

Second Division.

2	Hemantakumar Sarkar ...	Pandit Rajanikanta Vyakarantirtha ...	Kangai, Dollainawabpur, Tippera.
4	Haragobinda Sarma ...	" ditto ...	Ditto.
5	Chandramohan Mazumdar ...	" Pratapchandra Vyakarantirtha ...	Ditto.

DHARMA SAMITI, COMILLA—*concld.*

Roll No.	Name of candidate.	Name of teacher.	Place of *tol.*
		LAGHU KAUMUDINI—*concld.*	
		***Second Division*—concld.**	
9	Radhakrishna Chakravarti ...	Pandit Nabinchandra Vyakarantirtha ...	Balakhal, Tippera.
10	Nripendrachandra Chakravarti ...	„ ditto ...	Ditto.
11	Dineshchandra Chakravarti ...	„ Bangachandra Vyakarantirtha ...	Fultali, Jaymangal, Tippera.
13	Birajanath Acharyya ...	„ Sachindrachandra Vyakarantirtha	Maijkhar, Barera, Tippera.
14	Ramkanai Dasgupta ...	„ Saradacharan Vidyaratna ...	Sonachaka, Noakhali.
15	Satischandra Chakravarti ...	„ Durgacharan Kavya Vyakarantirtha ...	Mamudpur Logaon, Sylhet.
17	Kaminikumar Dhar ...	„ Debendrachandra Vidyabinode ...	Galiara, Comilla Tippera.
18	Mahendrakumar Pal ...	„ Sureshchandra Kavyatirtha ...	Comilla, Tippera.
20	Amarchandra Chakravarti ...	„ Nabinchandra Tarkatirtha ...	Bangara, Tippera.
		SARASWAT CHANDRIKA.	
		Second Division.	
22	Rasmohan Sarma ...	Pandit Sureshchandra Kavyatirtha ...	Comilla, Tippera.
		SARASWAT.	
		First Division.	
42	Pratapchandra Chakravarti ...	Pandit Sureshchandra Kavyatirtha ...	Comilla, Tippera.
43	Sudhindranath Chakravarti ...	„ ditto ...	Ditto.
		Second Division.	
23	Jogendrachandra Chakravarti ...	Pandit Benudhar Tarkatirtha ...	Uddhar, Galimpur. Tippera.
24	Rameshchandra Das ...	„ ditto ...	Ditto.
25	Surendrachandra Chakravarti ...	„ Taranath Vyakarantirtha ...	Sunganj, Tippera.
26	Tejendrachandra Chakravarti ...	„ Nabinchandra Vyakarantirtha ...	Balakhal, Tippera.
27	Debendramohan Chakravarti ...	„ ditto ...	Ditto.
28	Nibaranchandra Chakravarti ...	„ ditto ...	Ditto.
29	Binodebandhu Bhattacharyya ...	„ Asannabandhu Tarkatirtha ...	Mehar, Tippera.
30	Sachindramohan Bhattacharyya	„ ditto ...	Ditto.
31	Chandrakanta Chakravarti ...	„ ditto ...	Ditto.
32	Jaminikumar Chakravarti ...	„ Surendrachandra Vyakarantirtha ...	Mehari, Tippera.
33	Manindrakumar Chakravarti ...	„ Dwarkanath Vidyabinode ...	Paragram, Batisa, Tippera.
34	Baikunthakumar Sil ...	„ Sailendrachandra Vyakarantirtha ...	Maijkhar, Barera, Tippera.
38	Ramkanai Acharyya ...	„ Sitanath Vyakarantirtha ...	Kethuri, Noakhali.
39	Syamacharan Chakravarti ...	„ Durgacharan Kavya Vyakarantirtha ...	Mamudpur, Logaon, Sylhet.
40	Sureshchandra Bhattacharyya ...	„ Debendrachandra Vidyabinode ...	Jaliara, Comilla, Tippera.
41	Jogendrachandra Acharyya ...	„ Bipinbihari Jyotishsastri ...	Bhutna, Comilla, Tippera.
44	Nitaidas Prabhu Goswami ...	„ Sureshchandra Kavyatirtha ...	Comilla, Tippera.
		CHANDRIKA.	
		Second Division.	
45	Rajendrachandra Chakravarti ...	Pandit Durgacharan Kavya Vyakarantirtha ...	Mamudpur, Logaon, Sylhet.
46	Chandramohan Chakravarti ...	„ Sureshchandra Kavyatirtha ...	Comilla, Tippera.
47	Rohinikanta Chakravarti ...	„ ditto ...	Ditto.
48	Basantakumar Chakravarti ...	„ ditto ...	Ditto.
49	Hridaychandra Sarmacharyya ...	„ Nabinchandra Tarkatirtha ...	Dalpa, Dewara, Tippera.
		KALAP.	
		First Division.	
81	Annadacharan Chakravarti ...	Pandit Rajanikanta Vyakarantirtha ...	Kangai, Dollainawabpur, Tippera.
		Second Division.	
51	Chandramadhab Das ...	Pandit Suryyakumar Smrititirtha ...	Iswarpathsala, Comilla, Tippera.
52	Brajendrachandra Das ...	„ ditto ...	Ditto.
53	Rajendrachandra Chakravarti ...	„ Nabinchandra Vyakarantirtha ...	Balakhal, Tippera.
54	Jagatbandhu Chakravarti ...	„ ditto ...	Ditto.
55	Nakulchandra Chakravarti ...	„ ditto ...	Ditto.
57	Brajabihari Chakravarti ...	„ ditto ...	Ditto.
58	Jatindramohan Chakravarti ...	„ ditto ...	Ditto.
59	Rajanikumar Chakravarti ...	„ Benudhar Tarkatirtha ...	Uddhar, Galimpur, Tippera.
60	Harendrachandra Chakravarti ...	„ ditto ...	Ditto.
61	Manindrachandra Chakravarti ...	„ ditto ...	Ditto.
62	Rohinikumar Bhattacharyya ...	„ ditto ...	Ditto.

DHARMA SAMITI, COMILLA—*concld.*

Roll No.	Name of candidate.	Name of teacher.	Place of *tol*.
		KALAP—*concld.*	
		***Second Division*—concld.**	
65	Umeshchandra Chakravarti ...	Pandit Taranath Vyakarantirtha ...	Suagunge, Tippera.
69	Umeshchandra Chakravarti ...	„ Iswarchandra Vyakarantirtha ...	Bakila, Tippera.
70	Kaminikumar Das ...	„ ditto ...	Ditto.
71	Pranballabh Acharyya ...	„ Ashutosh Kavyatirtha ...	Parchimgan, Tippera.
72	Sachindramohan Bhattacharyya	„ Bangachandra Vyakarantirtha ...	Fultali, Gangamangal, Tippera.
75	Atmarchandra Chakravarti ...	„ Saradacharan Tarkatirtha ...	Krishnapur, Harimangal, Tippera.
76	Satyachandra Bhattacharyya ...	„ Rajanikanta Vidyabhusan and	
		„ Kailashchandra Tarkaratna ...	Dighaldi, Boaliabari, Tippera.
80	Rajaran Chakravarti ...	„ Rajanikanta Vyakarantirtha ...	Kangai, Dollainawabpur Tippera.
82	Sagar Chandra Nandi ...	„ Pratap Chandra Vyakarantirtha ...	Kangai, Dollainawabpur, Tippera.
83	Suresh Ch. Bhattacharyya ...	„ ditto ...	Ditto.
84	Kalimohan Paul ...	„ ditto ...	Ditto.
85	Mahendra Kumar De ...	„ Sitanath Vyakarantirtha ...	Kethuri, Noakhali.
87	Harendramohan Chakravarti ...	„ ditto ...	Ditto.
88	Upendra K. Chakravarti ...	„ ditto ...	Ditto.
90	Manindramohan Chakravarti ...	„ ditto ...	Ditto.
91	Mahesh Ch. Bhattacharyya ...	„ Durga Charan Kavya Vyakarantirtha ...	Mamudpur, Logaon, Sylhet
92	Niranjan Chakravarti ...	„ ditto ...	Ditto.
93	Satis Ch. Chakravarti ...	„ Annada Charan Vyakarantirtha ...	Galiaon, Comilla, Tippera.
95	Gopendra Ch. Bhattacharyya ...	„ Suresh Chandra Kavyatirtha ...	Comilla, Tippera.
96	Aswini Kr. Chaktavarti ...	„ ditto ...	Ditto.
97	Ramanimonan Chakravarti ...	„ ditto ...	Ditto.
98	Bhupendramohan Chakravarti ...	„ ditto ...	Ditto.
99	Sachindra Bhusan Chakravarti ...	„ ditto ...	Ditto.
100	Probodh Chandra Acharyya ...	„ ditto ...	Ditto.
		SANKSHIPTASAR.	
		Second Division.	
101	Bijaykumar Chakravarti ...	Pandit Kalicharan Smritititrtha ...	Narayangauj, Dacca.
		SUPADMA.	
		First Division.	
103	Nisikanta Chakravarti ...	Pandit Bipin Bihari Vidyabinode ...	Kadambatali, Burichang, Tippera.
		Second Division.	
104	Kulajakanta Bhattacharyya ...	Pandit Surendra Chandra Vyakarantirtha	Mehari, Tippera.
105	Basantakumar Chakravarti ...	„ Dwarkanath Vidyabinode ...	Paragram, Batisha, Tippera
106	Krishna Chandra Seal ...	„ Kailashchandra Vyakarantirtha ...	Dimatali, Cheora, Tippera
107	Amarendranath Mukhopadhyaya	„ Jagadwip Chandra Kavyabidyabhusan ...	Agartala, Tippera.
		KAVYA.	
		Second Division.	
111	Anilbandhu Chakravarti ...	Pandit Sitanath Vyakarantirtha ...	Kethuri, Noakhali.
113	Jogendrachandra Bhattacharyya ...	„ Jagatchandra Kavyatirtha ...	Nachhirabad, Tippera
114	Surendrachandra Chakravarti ...	„ Harendrachandra Kavya Vyakarantirtha ...	Medda, Brahmanberia, Tippera.
115	Sasadhar Chakravarti ...	„ Nabinchandra Vyakarantirtha ...	Balakhal, Tippera.
116	Satischandra Chakravarti ...	„ Prasannakumar Kavyaratna ...	Laksam, Tippera.
117	Tarinicharan Chakravarti ...	„ Rajanikanta Vyakarantirtha ...	Kangai, Dollainawabpur, Tippera.
118	Upendrachandra Bhattacharyya ...	„ Sureshchandra Kavyatirtha ...	Comilla, Tippera.
		PURAN.	
		Second Division.	
124	Nilmadhab Sarma ...	Pandit Rajanikanta Vyakarantirtha ...	Kangai, Dollainawabpur, Tippera.
		MIMANSA.	
		Second Division.	
125	Sachindrachandra Kavya Vyakarantirtha ...	Pandit Bipin Bihari Jyotishsastri ...	Butua, Comilla, Tippera.

VIDYOTSAHINI SABHA, BRAHMANBERIA.

Roll No	Name of candidate.	Name of teacher.	Place of *tol*.
	LAGHU KAUMUDI.		
	Second Division.		
1	Rabindranath Chaudhury ...	Pandit Harendrachandra Kavya Vyakarantirtha ...	Medda, Brahmanberia, Tippera.
2	Bidhubhusan Ray ...	,, ditto ...	Ditto.
3	Kshitishchandra Bhattacharyya	,, ditto ...	Ditto.
5	Sachindrachandra Acharyya ...	,, Nripendrakumar Kavyatirtha ...	Kalikacha, Sarail, Tippera.
6	Girijaprasanna Bhattacharyya ...	,, Surendrachandra Kavya Vyakaran Tarka Sankhyatirtha ...	Ditto
7	Birendrakishore Bhattacharyya	,, ditto ...	Ditto.
9	Bhupeshchandra Datta ...	,, Murarimohan Kavyatirtha ...	Brahmanberia, Tippera
	SARASWAT.		
	First Division.		
12	Jatindrachandra Das ...	Pandit Harendrachandra Kavya Vyakarantirtha ...	Medda, Brahmanberia, Tippera.
13	Rameshchandra Bhattacharyya	,, ditto ...	Ditto.
18	Nalinikanta Chakravarti ...	,, Harendranath Vyakarantirtha ...	Kalikacha, Sarail, Tippera.
	Second Division.		
14	Jogeshchandra Chakravarti ...	Pandit Harendrachandra Kavya Vyakarantirtha ...	Medda, Brahmanberia, Tippera.
16	Pramodechandra Bhattacharyya	,, Rasikchandra Smrititirtha ...	Ishapura, Satmora, Tippera.
17	Nagendrachandra Bhattacharyya	,, Chandrakishore Nyayaratna ...	Sahapur, Kamalasagar, Tippera.
20	Jagadishchandra Bhattacharyya	,, Surendrachandra Vyakarantirtha ...	Mahari, Tippera.
	CHANDRIKA.		
	Second Division.		
21	Sitanath Chakravarti ...	Pandit Durgacharan Kavya Vyakarantirtha ...	Mamudpur, Logaon, Sylhet.
	KALAP.		
	First Division.		
22	Purnachandra Acharyya ...	Pandit Rajanikanta Vyakarantirtha ...	Ashara, Bekiteka, Sylhet.
35	Hemlal Chakravarti ...	,, Surendrachandra Tarkatirtha ...	Kalikacha, Sarail, Tippera
36	Tarakantha Bhattacharyya ...	,, ditto ...	Ditto.
41	Manindranath Bhattacharyya ...	,, Sachindranath Vidyalankar ...	Kalikacha, Sarail, Tippera
43	Prafullakumar Chakravarti ...	,, Nripendrakumar Kavyatirtha ...	Ditto.
44	Jaygobinda Adhikari ...	,, Annadacharan Vidyabhusan ...	Fandauk, Tippera.
45	Prabinchandra Bhattacharyya ...	,, ditto ...	Ditto.
56	Sibakumar Bhattacharyya ...	,, Chandrakumar Tarkabhusan ...	Bamai, Sylhet.
	Second Division.		
23	Ambikacharan Acharyya ...	Pandit Rajanikanta Vyakarantirtha ...	Ashara, Bekiteka, Sylhet.
24	Ramakanta Pal ...	,, ditto ...	Ditto.
26	Jagadishchandra Dhar ...	,, Tarinicharan Smrititirtha ...	Masua, Mymensingh.
27	Usaranjan Bhattacharyya ...	,, Kasimohan Vyakarantirtha ...	Bitghar, Tippera.
28	Tarakchandra Bhattacharyya ...	,, Pratapchandra Smritibhusan ...	Brahmanberia, Tippera.
29	Nagendranath Acharyya ...	,, Akshayakumar Vyakarantirtha ...	Bhalakot, Tippera
30	Nagendrachandra Mazumdar ...	,, Surendrachandra Vyakarantirtha ...	Mehari, Tippera.
31	Manindrachandra Chakravarti ...	,, ditto ...	Ditto.
32	Annadaprasanna Bhattacharyya	,, Surendrachandra Tarkatirtha ...	Kalikacha, Sarail, Tippera
34	Khagendrachandra Chakravarti	,, ditto ...	Ditto.
37	Girindrachandra Chakravarti ...	,, ditto ...	Ditto.
39	Janakinath Chakravarti ...	,, Mahendranath Vyakarantirtha ...	Kalikacha, Tippera.
40	Bidhubhusan Bhattacharyya ...	,, Sachindranath Vidyalankar ...	Ditto.
42	Pramodechandra Bhattacharyya	,, ditto ...	Ditto.
47	Ramendrakumar Bhattacharyya	,, Jagaddipchandra Kavya Vidyabhusan ...	Agartala, Tippera.
48	Jogendrachandra Chakravarti ...	,, ditto ...	Ditto.
49	Jogendrachandra Chakravarti ...	,, Haricharan Kavya Vyakarantirtha	Ujanchar, Tippera
50	Indramohan Chakravarti ...	,, ditto ...	Ditto.
51	Nagendrachandra Ray ...	,, ditto ...	Ditto.
52	Baradacharan Chakravarti ...	,, ditto ...	Ditto.
53	Kunjamohan Chakravarti ...	,, ditto ...	Ditto.
54	Sasadhar Chakravarti ...	,, ditto ...	Ditto.
55	Krishnachandra Sarma ...	,, ditto ...	Ditto.

VIDYOTSAHINI SABHA, BRAHMANBERIA—*concld.*

Roll No.	Name of candidate.	Name of teacher.	Place of *tol.*
	KALAP—*concld.*		
	***Second Division*—concld.**		
57	Gobindachandra Gangopadhyaya ...	Pandit Chandrakumar Tarkabhusan ..	Bamai, Sylhet.
66	Indrakumar Bhattacharyya ...	,, Harendrachandra Kavya Vyakarantirtha ...	Medda, Brahmanberia, Tippera.
67	Baradakanta Sil ...	,, ditto ...	Ditto.
68	Surendramohan Chakravarti ...	,, ditto ...	Ditto.
72	Abanikumar Bhattacharyya ...	,, Narendrachandra Kavyatirtha ...	Pattan, Tippera.
73	Sasikanta Acharyya ...	,, Ramanath Vyakarantirtha ...	Bejura, Sylhet.
	KAVYA.		
	Second Division.		
77	Harendrachandra Bhattacharyya	Pandit Narendrachandra Kavyatirtha ...	Pattan, Tippera.
80	Subodhchandra Bhattacharyya ...	,, Harendrachandra Kavya Vyakarantirtha ...	Medda, Brahmanberia, Tippera
81	Ranajakumar Bhattacharyya ...	,, ditto ...	Ditto.
82	Kumudranjan Chakravarti ...	,, ditto ...	Ditto.
83	Surendranath Chakravarti ...	,, Baikunthanath Kavyatirtha ...	Nabinagar, Tippera.
	SMRITI (Ka).		
	Second Division.		
86	Srinandan Bhattacharyya ...	Pandit Chandrakishore Nyayaratna ...	Sahapur, Kamalasagar, Tippera.

DARJEELING.

KALAP.

Second Division.

3	Jagannath Prasad ...	Pandit Balram Ojha ...	Pound Road, Darjeeling.

KAVYA.

Second Division.

1	Ramaji Ojha ...	Pandit Balram Ojha ...	Pound Road, Darjeeling.

TARINIPRIYA SANSKRIT SAMITI, GAURIPUR.

LAGHU KAUMUDI.

First Division

8	Bipinchandra Deb Goswami ...	Pandit Chandrasekhar Jha Kavyatirtha ...	Gauhati, Kamrup.
9	Umapati Deb Sarma ...	,, ditto ...	Ditto
12	Keshabchandra Sarma ...	,, ditto ...	Ditto.
	Second Division.		
3	Jaykanta Deb Sarma ...	Pandit Chandrasekhar Jha Kavyatirtha ...	Gauhati, Kamrup.
6	Lakswar Deb Sarma ...	,, ditto ...	Ditto
7	Kamakshyaprasad Sarma ...	,, ditto ...	Ditto.
10	Sidheswar Deb Sarma ...	,, ditto ...	Ditto.
11	Rameshchandra Deb Goswami ...	,, ditto ...	Ditto.

SARASWAT CHANDRIKA.

Second Division.

16	Nathuram Meshra ...	Pandit Chandrasekhar Jha Kavyatirtha ...	Gauhati, Kamrup.

KAVYA.

Second Division

20	Hareswar Deb Sarma ...	Pandit Durgakinkar Sastri ...	Hakma, Dhubri.

MIMANSA.

Second Division.

22	Kamalakanta Vyakarantirtha ...	Pandit Ramanath Vidyalankar ...	Gauripur, Goalpara

TARINIPRIYA SANSKRIT SAMITI, GAURIPUR—*concld.*

Roll No	Name of candidate.	Name of teacher.	Place of *tol*.
		NYAYA (Kha).	
		Second Division.	
24	Bhabendranarayan Goswami ...	Pandit Saranan Nyayatarkatirtha ...	Gauripur, Goalpara.
25	Baikunthanath Chakravartti ...	,, ditto ...	Ditto.
26	Jibanchandra Misra Bhagabati...	,, ditto ...	Ditto.
		VEDANTA.	
		Second Division.	
29	Hemkanta Deb Sarma ...	Pandit Saranan Nyayatarkatirtha ...	Gauripur, Goalpara

PRACHAY SIKSHA PARISAD, SILCHAR.

KALAP.

First Division.

8	Benodebehari Bhattacharyya ...	Pandit Mahendrachandra Kavyatirtha ...	Silchar, Kachar.
		Second Division.	
1	Umeshchandra Bhattacharyya ...	Pandit Suryyakumar Tarka Saraswati ...	Silchar, Kachar.
4	Rammatarak Acharyya ...	,, ditto ...	Ditto.
5	Kalisaday Acharyya ...	,, ditto ...	Ditto.
7	Pitambar Bhattacharyya ...	,, ditto ...	Ditto.
9	Bipadbandhu Bhattacharyya ...	,, Nabinchandra Dharma Shastri ...	Kharia, Bahubal, Kachar.

KAVYA.

Second Division.

12	Gunendrakumar Nag ...	Pandit Suryyakumar Tarka Saraswati ...	Silchar, Kachar.
13	Krishnamohan Singha ...	,, ditto ...	Ditto.

SANSKRIT SANJIBANI SABHA, NALBARI.

LAGHU KAUMUDI.

First Division.

1	Brahmadatta Sarma ...	Pandit Praneshwar Kavya Vyakaratirtha	Damodar Dham *tol*, Kamrup.
2	Jagadishchandra Bhattacharyya	,, ditto ...	Ditto.
4	Chandranath Debsarma ...	,, Pramathanath Bhattacharyya ...	Kamakshya Dham *tol*, Kamrup.
		Second Division.	
3	Nibaranchandra Debsarma ...	Pandit Pramathanath Bhattacharyya ...	Kamakshya Kamrup Dham *tol*, Kamrup.

PRAYAG RATNAMALA.

First Division.

14	Basudeb Sharma ...	Pandit Upendranath Kavya Vyakarantirtha ...	Batsara, Kamrup.
79	Dhareswar Sarma ...	Pandit Lalitchandra Vidyabinode ...	Dhurkuchi, Kamrup.
		Second Division.	
7	Sarveshwar Goswami ...	Pandit Rupeswar Smrititirtha ...	Barakhola, Kamrup.
10	Ghanasyam Sarma ...	,, Upendranath Kavya Vyakarantirtha ...	Batsar, Kamrup.
13	Gambhiram Sarma ...	,, ditto ...	Ditto.
15	Bidyadhar Chakravartti ...	,, Sambhunath Smrititirtha ...	Bhajani, Kamrup.
30	Saratchandra Debsarma ...	,, Bhabanath Vidyabinode ...	Kalkuchi, Kamrup.
31	Upendranath Sarma ...	,, ditto ...	Ditto.
33	Sidhyanath Dharma ...	,, Chakreswar Vyakarantirtha ...	Kairara, Kamrup.
34	Mathuranath Sarma ...	,, Adyanath Vidyabagisa ...	Jaji, Shibsagar.
35	Janardan Sarma ...	,, ditto ...	Ditto.
36	Gopal Chandra Goswami ...	,, ditto ...	Ditto.
37	Muktanath Bhattacharyya ...	,, ditto ...	Ditto.

SANSKRIT SANJIBANI SABHA, NALBARI—*contd.*

Roll No	Name of candidate.	Name of teacher.	Place of *tol*.

PRAYAG RATNAMALA—*concld.*

Second Division—concld.

38	Debiprasad Sarma ...	Pandit Narapati Vyakarantirtha ...	Potakuchi, Kamrup.
39	Kabindranath Sarma ...	,, ditto ...	Porakuchi, Kamrup.
40	Padmanath Sarma ...	,, Nakulchandra Goswami ...	Gobindahar *tol*, Kamrup.
41	Dinanath Sarma ...	,, ditto ...	Ditto.
44	Lakshyapati Sarma ..	,, Puspakanta Sastri ...	Barandhi Ramananda Pathsala, Kamrup.
45	Rajanikanta Sarma ...	,, ditto ...	Ditto.
47	Baidyanath Sarma ...	,, ditto ...	Ditto.
48	Harendranath Sarma ...	,, ditto ...	Ditto.
49	Ramchandra Debsarma ...	,, Narapati Vyakarantirtha ...	Porakuchi Kamrup.
51	Hiteshwar Sarma ...	,, Durganath Bidyabhusana ...	Barakhola, Kamrup.
52	Sobanchandra Sarma ...	,, Ananta Goswami Sankhya Vyakarantirtha ...	Dergaon, Shibsagar.
53	Rokheswar Sarma ..	,, ditto ...	Ditto.
55	Basistha Debsarma ...	,, Guneswar Kabiratna ...	Guimari, Shibsagar.
56	Lokheshwar Sarma ..	,, ditto ...	Ditto.
57	Bhadebchandra Sarma ...	,, ditto ...	Ditto.
58	Rupsanatan Bhagabati ...	,, Debendra Kavya Sankhyatirtha ...	Hatirpithir *tol*, Kamrup.
61	Lalitchandra Sarma ...	,, Brahmadatta Vyakarantirtha ...	Sandholi, Kamrup.
64	Hangshanath Sarma ..	,, Bhubaneshwar Vyakarantirtha ...	Nagarkuchi *tol*, Kamrup
65	Jangapati Sarma ...	,, ditto ...	Ditto.
66	Dhareshwar Sarma ...	,, Krishnadatta Tarkatirtha ...	Barokhola Jongeswar *tol*, Kamrup.
67	Prasannachandra Sarma ...	,, ditto ...	Ditto.
68	Rajeshwar Goswami ...	,, Gopalchandra Smriti Vyakarantirtha ...	Kaithalkuchi Kamala *tol*, Kamrup
69	Narendranath Bhattacharyya ...	,, ditto ...	Ditto.
71	Jogendranath Sarma ..	,, Lalitchandra Smritiratna ...	Kakaya, Kamrup.
72	Harikanta Sarma ...	,, Ratnakar Sidhantabagisha ...	Bhajani *tol*, Kamrup.
73	Mahinath Sarma ...	,, Biswanath Vyakarantirtha ...	Haridanga, Kamrup.
74	Taranath Sarma ...	,, ditto ...	Ditto.
75	Jagannath Sarma ...	,, ditto ...	Ditto.
76	Lakshmikanta Sarma ...	,, ditto ...	Ditto.
77	Payodhar Sarma ...	,, Ratnakar Sidhantabagisha ...	Bhajani *tol*, Kamrup
78	Ganasyam Sarma ...	, ditto ...	Ditto.
80	Narayanchandra Sarma ...	,, Lalitchandra Vidyabinode ...	Dharkuchi Jagadama *tol*, Kamrup.
82	Sudhar Sarma ...	,, Kamalkanta Vyakaran Smritiratna ...	Halichang *tol*, Nagaon.
82(a)	Bhubanchandra Bhuya ...	Nil ...	Nil.

KAVYA

First Division.

86	Bangshibadan Goswami ..	Pandit Gopalchandra Tarkatirtha ...	Kaitalkuchi, Kamrup
90	Lakshmikanta Sarma ...	,, Debendranath Kavya Sankhyatirtha ...	Hatirpithi, Kamrup.
91	Lokheswar Bhattacharyya ...	, ditto ...	Ditto.
96	Lakshmipati Sarma ...	,, Upendranath Vyakarantirtha ...	Ditto.
98	Rakshinnath Sarma ...	,, Prameshwar Jha ...	Damodar Dham, Kamrup

Second Division

83	Bhairabchandra Sarma ...	Pandit Puspakanta Sastri ...	Baranadi, Kamrup.
86	Umeshchandra Sarma ...	,, Satyanath Vyakarantirtha ...	Baramurikona, Kamrup.
89	Surendranath Sarma ...	,, Ananta Goswami ...	Dergaon, Kamrup
90	Lakshmikanta Sarma ...	,, Debendranath Sankhyatirtha ...	Hatirpithi, Kamrup,
93	Ugrakanta Misra ...	,, Panchanan Tarkaratna ...	Balabangram, Kamrup.
94	Sabhapati Sarma ...	,, Sasidhar Goswami ...	Barakhola, Kamrup.
95	Padmakanta Sarma ...	,, Upendranath Vyakarantirtha ...	Batsar, Kamrup
97	Jibananda Sarma ...	,, Bhabanath Vidyabinode ...	Kalkuchi, Kamrup.

KAMRUP SMRITI

Second Division.

99	Gangadhar Debsarma ...	Pandit Brajanath Smritibagisha ...	Gurukuchi, Kamrup

SANSKRIT SANJIBANI SABHA, NALBARI—*concld.*

Roll No.	Name of candidate.	Name of teacher.	Place of tol.
		SANKHYA.	
		Second Division.	
101	Debendranath Sarma ...	Pandit Gopalchandra Tarkatirtha ...	Kaitalkuchi, Kamrup.
		MIMANSA.	
		Second Division.	
109	Dinanath Bhattacharyya ...	Pandit Raghunath Siromani ...	Gurukuchi, Kamrup.
		SAMVEDA.	
		Second Division.	
106	Naranarayan Goswami ...	Pandit Lalitchandra Smritiratna ...	Kakaya, Kamrup.

GOVERNMENT SANSKRIT COLLEGE, SYLHET.

		SARASWAT.	
		Second Division.	
2	Shyamsundar Sarma ...	Pandit Brajadhan Kavyatirtha and Brojendranandan Kavya Purantirtha ...	Sylhet, Sylhet
		CHANDRIKA.	
		Second Division.	
4	Taranikanta Chakravarti ...	Pandit Durgacharan Kavya Vyakarantirtha ...	Logaon, Sylhet.
		KALAP.	
		First Division.	
15	Bhubaneswar Bhattacharyya ...	Pandit Dwijendrachandra Smritititirtha ...	Mirasi, Sylhet.
16	Padmanath Bhattacharyya ...	,, Krishnasaday Vidyanidhi ...	Hanaskhala, Sylhet.
34	Sitanath Bhattacharyya ...	,, Annadakumar Sankhyatirtha ...	Nartan, Sylhet.
		Second Division.	
5	Gopeschandra Bhattacharyya ...	Pandit Satischandra Kavyatirtha ...	Sripada, Sylhet.
6	Binodebihari Bhattacharyya ...	,, Karunamay Smritititirtha ...	Mandarkandi, Sylhet.
7	Haribehari Sarma ...	,, Rameshchandra Kavyatirtha ...	Panchakhanda, Sylhet.
8	Rameshchandra Sarma ...	,, ditto ...	Ditto.
9	Rasaraj Sarma ...	,, ditto ...	Ditto.
10	Jitendrakumar Bhattacharyya ...	,, ditto ...	Ditto.
11	Bhupendranath Sarma ...	,, Manomohan Vyakarantirtha ...	Karimganj, Sylhet.
13	Kumudchandra Bhattacharyya ...	,, Dwijendrachandra Smritititirtha ...	Mirasi, Sylhet.
17	Sachhidananda Bhattacharyya ...	,, Rajendrakumar Sankhyatirtha ...	Brahmasason, Sylhet.
19	Brajabehari Chakravartti ...	,, Dayalkrishna Tarkatirtha ...	Kadipur, Sylhet.
22	Baradakanta Chakravarti ...	,, Jyotirmay Kavya Vyakarantirtha	Dharmanagar, Tippera
23	Abanibhushan Bhattacharyya ...	,, ditto ...	Ditto.
24	Ambikacharan Bhattacharyya ...	,, Rohinikumar Smritititirtha ...	Badisal, Sylhet.
29	Krishnapada Bhattacharyya ...	,, Akshaykumar Smritititirtha ...	Bhumiurah, Sylhet.
31	Brojendrakumar Chakravartti ...	,, Pyarimohan Kavyatirtha ...	Sivapasa, Sylhet.
32	Manoranjan Bhattacharyya ...	,, Mathuranath Smritiratna ...	Baurbhag, Sylhet.
35	Dhireschandra Bhattacharyya ...	,, Ramkamal Sastri ...	Panchgaon, Sylhet.
36	Byomkesh Bhattacharyya ...	,, ditto ...	Ditto.
37	Hariresh Das ...	,, ditto ...	Ditto.
38	Radhikaranjan Goswami ...	,, ditto ...	Ditto.
40	Girindrachandra Bhattacharyya	,, Jaychandra Kavyabinode and Amarchandra Smritisastri ...	Baniachag, Sylhet.
		MUGDHABODHA.	
		Second Division.	
42	Rajababu Sarma ...	Pandit Brajadhan Kavyatirtha and Brajendranandan Purantirtha ...	Sylhet, Sylhet
		KAVYA.	
		First Division.	
43	Nabinchandra Chakravarti ...	Pandit Manomohan Vyakarantirtha ...	Karimganj, Sylhet.

GOVERNMENT SANSKRIT COLLEGE, SYLHET—*concld.*

Roll No.	Name of candidate.		Name of teacher.		Place of *tol*
			KAVYA—*concld.*		
			Second Division.		
45	Dijendranath Bhattacharyya	...	Pandit Purnachandra Sastri	...	Government Sanskrit College, Sylhet.
46	Nirmalchandra Nag	...	„ Brajadhan Kavyatirtha, and Brajendranandan Purantirtha	...	Sylhet, Sylhet
47	Pradumnachandra Nag	...	„ ditto	...	Ditto
48	Pandhakuri Chakravarti	...	„ ditto	...	Ditto.
			ASSAM SMRITI.		
			First Division.		
54	Jatindramohan Bhattacharyya	...	Pandit Krishnasaday Vidyanidhi	...	Hanshkhala, sylhet.
			NYAYA (Ka).		
			First Division.		
55	Birendrachandra Bhattacharyya		Pandit Akhilchandra Tarkatirtha	...	Government Sanskrit College, Sylhet.
			VEDANTA.		
			Second Division.		
56	Rajendra Bhattacharyya	...	Pandit Akhilchandra Tarkatirtha	...	Government Sanskrit College, Sylhet.
			SANKHYA.		
			Second Division.		
57	Saradindu Bhattacharyya	...	Pandit Dayalkrishna Tarkatirtha	...	Kadipur, Sylhet.
			PURAN.		
			Second Division.		
60	Manomohan Chakravarti	...	Pandit Brajadhan Kavyatirtha and Brajendranandan Purantirtha	...	Sylhet, Sylhet.
61	Radhikararanjan Goswami	...	„ Akhilchandra Tarkatirtha	...	Sanskrit College, Sylhet
			SADHARANDARSAN.		
			Second Division.		
65	Tripuranath Bhattacharyya	..	Pandit Akhilchandra Tarkatirtha	...	Sanskrit College, Sylhet

SANSKRIT SCHOOL COMMITTEE, MANDALA, C. P.

			LAGHU KAUMUDI		
			Second Division.		
1	Gaurisankar Tripathi	...	Pandit Purnachandra Dwivedi Kavya-tirtha	...	Woodburn S School, Mandala.
2	Maheswarprasad Sukla	...	„ ditto	...	Ditto
3	Chabilal Dwivedi	...	„ ditto	...	Ditto.
			SARASWAT		
			Second Division.		
1	Rameswarprasad Chaubay	...	Pandit Purnachandra Dwivedi Kavya-tirtha	...	Woodburn S. School, Mandala.
3	Muralyprosad Misra	...	„ ditto	...	Ditto

K. HITAKARINI SABHA, JABBALPUR.

			LAGHU KAUMUDI		
			Second Division		
1	Lakshmiprasad	...	Pandit Gangabishnu Pandeya	...	Hitakarini Pathsala, Jabbalpur.
2	Ayodhyaprasad	...	„ ditto	...	Ditto
3	Debiprasad	...	„ ditto	...	Ditto
4	Janardanprasad	...	„ ditto	...	Ditto,

K. HITAKARINI SABHA, JABBALPUR—*contd.*

Roll No.	Name of candidate.	Name of teacher.	Place of *tol*
		LAGHU KAUMUDI—*concld*	
		Second Division—concld.	
6	Jwalaprasad Gour ...	Pandit Bhagawandatta Sastri ...	Chandpur, Bijnore.
7	Ramkumar Gour ...	,, ditto ...	Ditto.
8	Dinanath Gour ...	,, ditto ...	Ditto.
9	Lilapat Gour ...	,, ditto ...	Ditto
12	Dwarkaprasad Misra ...	,, Satrughna Prasad ...	Bheraghat, Bijnore.
13	Sakarlal Misra ...	,, Ramratan Tripathi ...	Chawapatha, Narsinghpur
14	Dhanulal Misra ...	,, ditto ...	Ditto.
15	Chhotelal Upadhyaya ...	,, ditto ...	Ditto.
16	Jagindradatta Gupta ...	,, ditto ...	Ditto.
17	Sambhuprasad Misra ...	,, Sridhar Sarma ...	Rewah, Rewah.
18	Narayanprasad Dube ...	,, Lakshmanprasad Sarma ..	Kareli, Narsinghpur
19	Debiprasad Pattak ...	,, ditto ...	Ditto.
20	Baidyanath Pandeya ...	,, ditto ...	Ditto.
21	Bhagwandas ..	,, ditto ...	Ditto.
22	Ganeshsankar ...	,, ditto ...	Ditto.
23	Bimalchandra Jain ...	,, Manikchand Jain ..	Somgai, Narsinghpur.
24	Mukandlal Jain ...	,, ditto ...	Ditto.
25	Satyanarayan Misra ...	,, Ramdayal Tripathi ..	Harda, Hosangabad.
26	Krishnaballabh Dube ...	,, ditto ...	Ditto.
30	Sankarlal Agnihotri ...	,, Lokenath Sastri ...	Sangor, Sangor
31	Dwarkaprasad Baidya ...	,, ditto ...	Ditto.
37	Surajprasad Misra ...	,, Sheonarayan Dwivedi ..	Rewah, Rewah.
38	Parmanprasad Misra ...	,, ditto ...	Ditto.
39	Bishnudatta Gautam ...	,, ditto ...	Ditto.
40	Balmukunda Gautam ...	,, ditto ...	Ditto
41	Surendra Sarma ...	Private ...	Delhi, Delhi.
42	Bindabanprasad Dwivedi ...	Nil	Nil
		SARASWAT CHANDRIKA	
		Second Division.	
1	Parmananda Tewari ...	Pandit Gangabishnu Pandeya ...	Hitakarini Sabha, Jabbalpur
2	Bhagawan Prasad ...	,, Govindadeo Tripathi ...	Jabbalpur, Jabbalpur.
3	Hiralal Malchan ...	,, Sheonarayan ...	Rewah, Rewah.
4	Ramanuj Prasad ...	,, ditto ...	Ditto.
		SARASWAT.	
		First Division.	
3	Ramkrishna Das ...	Pandit Ramkrishna Sastri ...	Bhopal, Bhopal.
5	Rajmal Dosi Seth ...	,, Chandrasekhar Sastri ...	Ditto.
		Second Division.	
1	Sambhu Prasad ...	Pandit Umasankar ...	Bhopal, Bhopal.
2	Kailash Narayan ...	,, ditto ...	Ditto.
4	Dwarka Das Seth ...	,, Chandrasekhar Sastri ..	Ditto.
6	Baldeo Das Seth ...	,, ditto ...	Ditto.
		KAVYA.	
		Second Division.	
2	Srimati Selwati Devi ...	Pandit Surendra Sarma ...	Delhi, Delhi.
4	Murari Lal ...	,, Bhagwandatta Sastri ...	Chandpur, Bijnore.
7	Bhawan Singh ...	,, Dhundhraj Sastri ...	Benares, Benares.
8	Mahendrakumar Jain ...	,, Lokenath Sastri ...	Sangor, Sangor
9	Haripprasad Jain ...	,, ditto ...	Ditto.
10	Bhupendrakumar Jain ...	,, ditto ...	Ditto
11	Srimati Ratankumari Bai ...	,, Sundarlal Sukla ...	Jubbalpur, Jubbalpur.
		JAIN (DIG.) NYAYA.	
		Second Division.	
1	Bardidhar Jain ...	Pandit Dayachand Jain ..	Sangor, Sangor
		SANKHYA.	
		Second Division	
1	Mahendranath Patak ...	Pandit Bidyadhar Sarma ...	Benares, Benares.

K. HITAKARINI SABHA, JUBBALPUR—*concld.*

Roll No.	Name of candidate.	Name of teacher.	Place of *tol*
	PURAN.		
	Second Division.		
1	Sridhar Gupta ...	Pandit Ramkrishna Sastri ...	Bhopal, Bhopal.
3	Ramdayal Sarma ...	,, Raghunandan Prasad ...	Harda, Hosangabad
	SUKLAYAYA VEDA.		
	Second Division		
1	Iswar Chand ...	Pandit Rajeswar Sastri ...	Benares, Benares.

SANSKRIT SCHOOL COMMITTEE, KHAIRAGARH, C. P.

LAGHU KAUMUDI.

First Division.

2	Rampratap Sarma Tripathi ..	Pandit Viswanath Sastri	Raipur, Raipur
3	Hiralal Sarma Tripathi ...	,, ditto ...	Ditto.
	Second Division		
4	Gopaldas Vaishnab ...	Pandit Viswanath Sastri ...	Raipur, Raipur.
5	Ramdulare Sarma ...	,, ditto ...	Ditto.

CHANDRIKA.

First Division.

6	Biharilal Upadhyaya ...	Pandit Viswanath Sastri ...	Raipur, Raipur.

SANSKRIT EXAMINATION CENTRE, NAGPUR, C. P.

LAGHU KAUMUDI

Second Division.

1	Bishnukosab Gardi ..	Pandit Professor Gopalkeshao Gardi, M.A	Nagpur, Nagpur
3	Srimati Chenammau Dobi Jain...	,, B. Shastri Rajaji ...	Ditto.

KAVYA.

First Division.

5	Sitaram Vithal Kelwadkar ...	Pandit Sriniwas Sastri ...	Nagpur, Nagpur.
7	Gopalnarhar Deulwar ...	,, Bishnudeo Sastri Ghate ...	Ditto.
	Second Division.		
4	Bishnu Bhikaji Kolte ...	Pandit Professor Ram Pratap Sastri ...	Nagpur, Nagpur
8	Narayan Ram Chandra Amte ...	,, Sankargopal Sahasrubuddhi Sastri	Ditto.
10	Kesao Sitaram Goswami ...	,, ditto ...	Ditto
11	Jangulal Sarma ...	,, Sheokumar Sastri Kamte ...	Ditto.

STATE EDUCATION COMMITTEE, DATIYA, C. I.

LAGHU KAUMUDI

Second Division.

2	Ramananda Dwivedi ...	Pandit Ramnath Chaturvedi ...	Konch, Jalaon
3	Ramcharan Pakrya ...	,, ditto ...	Ditto.
6	Gadadhar Shukla ...	,, Narmadaprasad Sastri ...	Sangor, Sangor
8	Sivadayal Pathak ...	,, ditto ...	Ditto.
9	Ganeshprasad Dwivedi ...	,, ditto ...	Ditto.
12	Rameswarup Misra ...	,, Jagannath Sastri ...	Morena, Gowalior.
13	Basudeb Misra ...	,, ditto ...	Ditto.
14	Bal Shastri Sarma ...	,, ditto ...	Ditto.

STATE EDUCATION COMMITTEE, DATIYA, C. I.—*concld.*

Roll No.	Name of candidate.	Name of teacher.	Place of *tol*.
		SARASWAT CHANDRIKA.	
		Second Division.	
17	Bhurelal Dwivedi ...	Pandit Durgasankar Dwivedi ...	Rayampur, Charkhari, Hamirpur.
19	Jankiprasad Tripathi ...	„ Ramnath Chaturvedi ...	Konch, Jalaon.
		KAVYA.	
		Second Division.	
47	Badri Bishal Tripathi ...	Pandit Chandrasekhar Sastri ...	Cawnpore.
51	Gopalnarayan Shukla ...	„ Chandrachur Sastri Kavyatirtha ...	Lashkar, Gowalior State
55	Pannalal Ji ...	„ Rungopal Sastri ...	Lalitpur, Jhansi
		JAIN (DIG.) NYAYA.	
		First Division	
25	Parswadas Jain ...	Pandit Pannalal Ji Soni ...	Morena, Gowalior State.
		Second Division.	
23	Gorelal Jain ...	Pandit Ranglal Ji Jain Nyayatirtha ...	Mugabli, Isagarh.
24	Shikharchandra Jain ...	„ Pannalal Ji Soni ...	Morena, Gowalior State.
26	Trilokchandra Kotia ...	„ ditto ...	Ditto
27	Rajdharlal Jain ...	„ Shibchandra Nyayatirtha ...	Lalitpur, Jhansi.
29	Khubabchandra Jain ...	„ ditto ...	Ditto.
30	Bhagwandas Jain ...	„ ditto ...	Ditto.
31	Bhudhar Das Jain ...	„ Manikchandra Nyayacharyya ...	Shaharanpore.
32	Kandrakumar Jain ...	„ ditto ...	Ditto.
33	Jibandhar Jain ...	„ ditto ...	Ditto.
34	Anandkumar Jain ...	„ ditto ...	Ditto.
		JAIN (SETAM.) NYAYA.	
		Second Division.	
35	Bhikhalal ...	Pandit Balsingh Jain Vyakaran Nyaya-tirtha ...	Sheopuri, Narbar.
36	Chunnilal ...	„ ditto ...	Ditto.
37	Shantilal ...	„ ditto ...	Ditto.
38	Sheshmal ...	„ ditto ...	Ditto.
39	Ratilal Desai ...	„ ditto ...	Ditto.
40	Muni Hemansh Vijai ...	„ ditto ...	Ditto.
41	Amritlal ...	„ ditto ...	Ditto.
42	Fatenchandra ...	„ ditto ...	Ditto.
		UPANISAD.	
		Second Division	
56	Sadananda ...	Pandit Ayodhyaprasad ...	Muzaffarnagar

SANSKRIT MAHAVIDYALAYA, INDORE, C. I.

LAGHU KAUMUDI.

First Division.

45	Krishnadwaipa Yana ...	Pandit Raghunath Sastri ...	Indore, Indore.
46	Prahlad ...	„ ditto ...	Ditto.
51	Keshavprasad ...	„ Ramkrishna Sastri ...	Ditto
55	Prahlad ...	„ Sadasib Shastri Khare ...	Ditto.
58	Trimbak ...	„ ditto ...	Ditto.
65	Babulal ...	„ Shambhunathji Sastri ...	Ditto.
66	Chandrakumar ...	„ ditto ...	Ditto
67	Govindarai ...	„ ditto ...	Ditto.
69	Kanaiyalalji ...	„ ditto ...	Ditto.
71	Pannalal ...	„ ditto ...	Ditto.
73	Vidyakumar ...	„ ditto ...	Ditto.

SANSKRIT MAHAVIDYALAYA, INDORE, C. I.—*contd.*

Roll No.	Name of candidate		Name of teacher.		Place of *tol*
			LAGHU KAUMUDI—*concld*		
			Second Division—concld		
2	Baldevdas	...	Pandit Babu Shastri	...	Dhar, Dhar.
5	Sitaram	...	,, ditto	...	Ditto.
7	Kamalakanta	...	,, Chandra Bhushanji Sastri	...	Jawora, Malwa
10	Umasankar	...	,, ditto	...	Ditto.
11	Babulal	...	,, Chandra Vallabh Sastri	...	Badwani, Nemad.
12	Babulal	...	,, Damodar Sastri	...	Ditto.
14	Mohanlal	...	,, ditto	...	Ditto
15	Rameswar	...	,, ditto	...	Ditto.
17	Mahadev	...	,, Dwarkanathji Sastri	...	Dhar, Dhar.
19	Ramkrishna	...	,, ditto	...	Ditto,
20	Shankar	...	,, ditto	...	Ditto.
22	Shrikrishna	...	,, ditto	...	Ditto.
24	Bhagiratha	...	,, Gangadhar Sastri	...	Manasa, Rampura, Holkar State
25	Chunnilal	...	,, ditto	...	Ditto.
26	Govind	...	,, Gangavishnu Sastri	...	Indore, Indore.
32	Laxmandas	...	,, Mahadeb Sastri Khore	...	Amzera, Amzera
34	Harishankar	...	,, Nandlalji Sastri	...	Ujjain, Ujjain
39	Gauri Shankar	...	,, Parnalalji Sastri	...	Ditto.
40	Ghanshyamdas	...	,, ditto	...	Ditto.
41	Laluram	...	,, ditto	...	Ditto.
42	Rajabhan	...	,, ditto	...	Ditto.
44	Dinkar	...	,, Raghunath Sastri	...	Indore, Indore.
49	Prabhulal	...	,, Ramdattji Sastri	...	Ujjain, Ujjain.
50	Shukadev	...	,, ditto	...	Ditto.
53	Gopal	...	,, Sadashib Sastri Khare	...	Indore, Indore
54	Govinda	...	,, ditto	...	Ditto.
56	Raghunath	...	,, ditto	...	Ditto.
57	Ramchandra	...	,, ditto	...	Ditto.
59	Viswanath	...	,, ditto	...	Ditto.
60	Ramchandra	...	,, ditto	...	Ditto.
61	Damodar Misra	...	,, Sitalaprasad Sastri	...	Khandwa, Nemad
62	Laxminarayan	...	,, ditto	...	Ditto.
68	Jagannathprasad	...	,, Shambhunathji Sastri	...	Indore, Indore.
70	Kesarimal	...	,, ditto	...	Ditto.
75	Nandlal	...	,, Shivshankar Sastri	...	Mandsor, Gowalior.
76	Nathulal	...	,, ditto	...	Ditto.
77	Purusottam	...	,, ditto	...	Ditto.
78	Shankarlal	...	,, ditto	...	Ditto
79	Shivachand	...	,, ditto	...	Ditto.
81	Purnachandra	...	,, Sabhachandra Sastri	...	Bikaneer, Rajputana
82	Santoshchandra	...	,, Sridhar Sastri	...	Indore, Indore.
			SARASWAT		
			Second Division		
85	Chandmal	...	Pandit Jagannath Sastri	...	Byawar, Ajmeer.
86	Fulchand	...	,, ditto	...	Ditto.
87	Ghevarchand	...	,, ditto	...	Ditto
88	Jeswantraj	...	,, ditto	...	Ditto.
89	Lalchand	...	,, ditto	...	Ditto
90	Mangilal	...	,, ditto	...	Ditto.
93	Jagannathprasad	...	,, Rameswarji Sastri	...	Ditto.
			KAVYA.		
			Second Division.		
97	Matilal	...	Pandit Ananta Sastri	...	Dhar.
98	Matilal	...	,, ditto	...	Do
99	Narayana	...	,, Babu Shastri	...	Do
100	Narhari	...	,, ditto	...	Do.
101	Shankar	...	,, ditto	...	Do.
102	Shivram	...	,, ditto	...	Do.
103	Srikrishna	...	,, ditto	...	Do.
104	Sudhakar	...	,, ditto	...	Do.
106	Madhusudan	...	,, Chandra Bhusan Sastri	...	Jawra
107	Nathuram	...	,, ditto	...	Do.
108	Gonesh	...	,, Chandrasekhar Sastri	...	Indore.
110	Jayaram	...	,, ditto	...	Do
111	Pandharinath	...	,, ditto	...	Do.
112	Shaligram	...	,, ditto	...	Do.
113	Vajpeyi Chagan	...	,, ditto	...	Do
114	Shankarlal	...	,, Chanda Vallabh Sastri	...	Badwani, Nemad

SANSKRIT MAHAVIDYALAYA, INDORE, C. I.—*contd.*

Roll No.	Name of candidate.	Name of teacher.	Place of *tol*.
		KAVYA—*concld.*	
		***Second Division*—concld.**	
116	Balkrishna	... Pandit Dhundiraj Sastri Kavyatirtha	... Indore, Indore.
117	Kashinath	... ,, ditto	... Ditto.
119	Ramprasad	... ,, ditto	... Ditto.
120	Digbambar Muni	... ,, Gajanan Sastri Kavyatirtha	... Ditto.
122	Ghanshyam	... ,, Gangadhar Sastri	... Manasa, Rampura.
123	Jagadish Chandra	... ,, ditto	... Ditto
124	Mava Shankar	... ,, ditto	... Ditto.
125	Mukund	... ,, Ganga Vishnu	... Indore, Indore.
126	Ramratan	... ,, ditto	... Ditto.
127	Guranath	... ,, Gopal Sastri	... Mohidpur, Indore.
129	Janardan	... ,, Jagannath Charye Sastri	... Jawra, Jawra.
131	Mangaldev	... ,, Kashinath Sastri	... Ujjain, Ujjain.
132	Shankar Shastri	... ,, ditto	... Ditto.
134	Govindaprasad	... ,, Madanmohan Sarma Sastri	... Jaypur, Jaypur.
136	Nandkishore	... ,, Mahadeb Sastri	... Indore, Indore.
138	Venkatesh	... ,, ditto	... Ditto.
139	Babulal	... ,, Narayan Sastri	... Ditto.
141	Dattatraya	... ,, Purusottam Sastri	... Ditto.
142	Vaman	... ,, ditto	... Ditto.
143	Radhakrishna	... ,, Radhakrishnaji Sastri	... Kuxi, Dhar.
146	Shivji	... ,, ditto	... Ditto.
147	Laxman	... ,, Raghunath Sastri	... Indore, Indore.
148	Padmakar	... ,, ditto	... Ditto.
150	Yeshwanta	... ,, ditto	... Ditto.
157	Ghanraj	... ,, Shivshankar Sastri	... Mandsor, Malwa.
158	Damodar	... ,, Shripad Sastri Vedanta Mimansa-tirtha	... Indore, Indore.
159	Fateshankar	... ,, Vidyadharji Sastri	... Boondi, Rajputna.
160	Govindalal	... ,, ditto	... Ditto.
160(a)	Gopalsarma Byas	... ,, Haridebjha Kavya Vyakaran Nyaya-tirtha	... Rishikesh, Derhadun.
		SMRITI.	
		Second Division.	
161	Ananta	... Pandit Babu Shastri Bhatta	... Dhar, Dhar.
		NYAYA (Ka).	
		Second Division.	
162	Ganapati	... Pandit Narayan Sastri	... Indore, Indore.
		JAIN (SETAM.) NYAYA.	
		Second Division.	
164	Madhablal	... Pandit Shobhachandraji Sastri	... Bikaneer, Rajputana.
165	Roshanlal	... ,, ditto	... Ditto.
167	Juharmal	... ,, Shripad Sastri	... Indore, Indore.
		JAIN (DIG.) NYAYA.	
		Second Division.	
168	Mahendrakumar	... Pandit Nanhelalji Sastri	... Byawar, Ajmeer.
169	Ram Prasad	... ,, ditto	... Ditto.
170	Mohanlal	... ,, Ramdayaluji Sastri	... Indore, Indore.
171	Indrachandra	... ,, Sobhachandra Sastri	... Bikaneer, Bikaneer.
172	Shyamlal	... ,, ditto	... Ditto.
		VEDANTA (Ka).	
		Second Division.	
173	Gangadhar	... Pandit Purusottam Sastri	... Indore, Indore.
174	Gangadhar	... ,, ditto	... Ditto.
175	Raghunath	... ,, Narayan Sastri	... Ditto.
		UPANISAD.	
		Second Division.	
176	Keshav	... Pandit Purusottam Sastri	... Indore, Indore.
177	Keshav	... ,, ditto	... Ditto.

SANSKRIT MAHAVIDYALAYA, INDORE, C. I.—*concld.*

Roll No.	Name of candidate	Name of teacher.	Place of *tol*
		SANKHYA	
		First Division.	
180	Gajanan	... Pandit Shripad Sastri	... Indore, Indore.
		Second Division.	
179	Sitaram	... Pandit Gajanan Sastri	... Indore, Indore.
		PURAN.	
		Second Division.	
181	Dhundiraj	... Pandit Shripad Sastri	... Indore, Indore.
		JYOTISH.	
		Second Division.	
184	Ganpati Lal	... Pandit Ramsuchit Sastri	... Indore, Indore.
185	Trimbak	... ,, ditto	... Ditto.
		RIK-VEDA.	
		First Division.	
188	Shripad	... Pandit Shripad Balwant	... Jodhpur, Rajputana.
		KRISHNA YAYU VEDA.	
		First Division.	
189	Digambar	... Pandit Sripad Sastri	... Indore, Indore.
		MIMANSA.	
		Second Division.	
191	Kashinath	... Pandit Chandra Vallabh Sastri	... Badwan', Nemad.

GOKULDAS TEJPAL SANSKRIT COLLEGE, BOMBAY.

LAGHU KAUMUDI.

		First Division.	
7	Ramkrishna Das	... Pandit Shastri Mansukhram Ravi Shankar	Matumandir, Surat.
30	Keshav Sarma	... ,, Shastri Tribhubanshankar Lallubhai Sarma	... Dakor, Khaira.
32	Daya Shankar	... ,, ditto	... Ditto.
41	Madhab Das	... ,, ditto	... Ditto.
		Second Division.	
1	Kashinath	... Pandit Ramapati Misra Kavyatirtha and Bhikdeo Vishnu Joshi	... Gokuldas Tejpal Sanskrit College, Bombay.
2	Shibbhusan	... ,, ditto	... Ditto.
6	Natavarlal	... ,, Shastri Mansukhram Ravi Sankar	Matumandir, Surat.
8	Chandrashankar	... ,, ditto	... Ditto
11	Jayshankar	... ,, ditto	... Ditto.
12	Rameswar Das	... ,, Shastri Lakshmiram Ji	... Manubai S. Pathsala, Dwarka.
13	Keshablal	... ,, Shyamsundar	... Jwansinghji S Pathsala, Bhavnagar.
14	Virbhadra	... ,, Viswanath	... Nandyal, Karnul.
15	Sitikantha	... ,, ditto	... Ditto.
16	Pranjivan	... ,, Shastri Rewasankar Girjasankar	... Raipur, Ahmedabad.
19	Vasudeo	... ,, Janardan Vasudeo Shastri	... Rajapur, Ratnagiri.
20	Keshab	... ,, ditto	Ditto.
21	Varsudeb	... ,, ditto	Ditto.
22	Narayan	... ,, Shastri Bholanath Keshavram	... Ahmedabad.
23	Maha Shankar	... ,, Shastri Kripashankar Bhaghanji	... Suryyapur, Surat.
27	Deokrishna	... ,, Shastri Tribhuban Shankar Lallubhai Sarma	... Dakor, Khaira.
29	Shanti Lal	... ,, ditto	... Ditto.
33	Tripurari Shankar	... ,, ditto	... Ditto.
36	Daya Lal	... ,, ditto	... Ditto.

GOKULDAS TEJPAL SANSKRIT COLLEGE, BOMBAY—*concld.*

Roll No.	Name of candidate.	Name of teacher.	Place of *tol.*
		LAGHU KAUMUDI—*concld.*	
		***Second Division*—concld.**	
38	Kashinath ..	Pandit Shastri Tribhuban Shankar Lallubhai Sarma ...	Dakor, Khaira.
39	Uma Shankar ...	„ ditto ...	Ditto.
42	Daya Lal ...	„ ditto ...	Ditto.
43	Ramchandra ...	„ ditto ...	Ditto.
44	Prahlad ...	„ ditto ...	Ditto.
46	Mani Shankar ...	„ ditto ...	Ditto.
		KAVYA.	
		First Division.	
32	Purusottam ...	Pandit Sadashiv Sastri Lavate ...	Veda Sastra Pathsala. Nasik.
33	Natvarlal ...	„ Sastri Motiram Kallianji ...	Mumbadwi, Bombay.
		Second Division.	
49	Ganesh ...	Pandit Kavyatirtha Bhikaji Vishnujoshi	Gokuldas Tejpal Sanskrit College, Bombay.
50	Chunilal ...	„ ditto ...	Ditto.
51	Karunashankar ...	„ ditto ...	Ditto.
55	Srimati Vonubai Devi ...	„ Sastri Jivram Jayshankar ...	Shravika Asram, Tardeo, Bombay.
56	Srimati Kuverbai Devi ...	„ ditto ...	Ditto.
60	Ratilal ...	„ Shyamsundar Za ...	Juvan Singh Ji Sastri Pathsala, Bhavnagar.
62	Gaurishankar ...	„ ditto ...	Ditto.
64	Maneklal ...	„ ditto ...	Ditto.
65	Maniraj ...	„ Mayashankar Sarma ...	Gurukul Mahabidyalaya, Andheri, Bombay.
69	Shrinivas ...	„ Narhari Vinayak Sastri Shende ...	Bhor, Poona.
70	Dattatraya ...	„ Janardan Vasudeo Sastri Nigendkar	Rajapur, Ratnagiri.
71	Narayan ...	„ ditto ...	Ditto.
73	Madhusudan ...	„ Shastri Rewasankar Girjasankar ...	Raipur, Ahmedadad.
75	Jagannath ...	„ ditto ...	Ditto.
79	Kantilal ...	„ Shastri Bholanath Keshavram ...	Kalupur, Ahmedabad.
80	Kanchanlal ...	„ Shastri Kripasankar Bhogvanji ...	Suryyapur, Ambiram, Surat.
82	Rajaram ...	„ Shastri Motiram Kallianji ...	Mumbadwi, Bombay.
		NYAYA (Ka).	
		Second Division	
86	Digambar ...	Pandit Atmaram Sastri Jere ...	Narsinhwadi, Kolhapore.
		UPANISAD.	
		Second Division.	
89	Popatlal ...	Pandit Maya Sankar Sarma ...	Gurukulmahavidyalaya, Andheri, Thana.
		JYOTISH.	
		Second Division.	
91	Govindacharyya ...	Pandit Jyotisacharyya Rajhati Sukla ...	Gokuldas Tejpal Sanskrit College, Bombay.

BANAMALI CENTRE, BRINDABAN.

HARINAMAMMRITA VYAKARAN.

Second Division.

1	Dayalu Das ...	Pandit Narahari Das ..	Brindaban, Muttra.
2	Raghunath Das ...	„ ditto ...	Ditto.
3	Rabindranath Bandyopadhyaya...	„ Krishna Gobinda Das Bhaktitirtha	Ditto.
4	Hari Das ...	„ ditto ...	Ditto.
6	Syamsundar Das ...	„ ditto ...	Ditto.

VAISHNAB DARSAN.

Second Division.

4	Abharyya Madanmohan Goswami ...	Pandit Madhusudan Goswami ...	Brindaban, Muttra.

A. N. MUKHERJEE,
Secretary, Calcutta Sanskrit Association.

CALCUTTA, *the 12th June 1926.*

UNIVERSITY OF DACCA.

NOTIFICATION No. 589—Ex.-105.

Orders by the Executive Council, dated the 8th July 1926.

IN continuation of this office notification, dated the 10th April 1926, published on pages 159-161, Part IB of the *Calcutta Gazette*, dated the 29th April 1926, announcing the results of the Examination for the Degree of Bachelor of Arts held in February 1926, the undermentioned candidates have been admitted to the Ordinary Degree of Bachelor of Arts on the results of the Examination held in February 1926 :—

B. A. EXAMINATION.

Ordinary Degree.

(*In alphabetical order.*)

Roll No.	Name of Hall.	Names of candidates
95	Muslim Hall	... Makabbir Ali Majumdar.
13	Jagannath Hall	... Mukundalal Maulik.

N. AHMAD, *Registrar.*

UNIVERSITY BUILDINGS, RAMNA, DACCA, *the 12th July 1926.*

The Calcutta Gazette

THURSDAY, JULY 22, 1926.

PART II.

Advertisements.

LAND SALE NOTICES.

Advertisement of Sale.

NOTICE is hereby given that the undermentioned plots of land, no longer required by Government, situated along the Laksham-Noakhali extension of the Assam Bengal Railway, in the district of Noakhali, will be put to sale at 12 o'clock on 6th September 1926, corresponding with the 20th Bhadra 1333 B.S., at Collector's office, Noakhali.

The purchasers of the several plots of land will be subject to the following conditions :—

1st.—The purchaser will have no power to make any excavations on the land nearer than fifteen feet from the railway boundary, or to plough the land nearer than three feet from the same.

2nd.—If the amount of purchase-money does not exceed Rs. 100, the whole amount should be paid down at once.

3rd.—If the amount of purchase-money exceeds Rs. 100, one-fourth of the amount must be immediately deposited. If the balance be not paid by noon of the fifteenth day after the sale, reckoning the day of sale as one, or if that day be a close holiday, then by noon of the first succeeding office day, the sale shall be cancelled, the sum deposited being forfeited to Government, and the lot again put up for sale at the risk of the defaulting purchaser, after issue of advertisement as in the case of original sale.

4th.—The plots of land will be sold either revenue free or subject to an annual assessment which would be notified hereafter and which will be subject to revision at the next general settlement of the temporarily-settled estates of the district to the highest bidders.

5th.—The sale will become final on receipt by the Collector of the orders of the Commissioner confirming it and a regular conveyance will then be granted to the purchasers.

Consecutive lot No.	Name of district.	Pargana and mauza.	Number of mile on which land is situate.	Situated on which side of the railway.	Approximate area of lot in acres and decimals.	Land excluded from sale from each lot.		Commencement and termination of lot.	Boundary of lot.
						Reasons for exclusion.	Acres and decimals.		
1	2	3	4	5	6	7		8	9
12	Noakali ..	Pargana Amrabad, mauza Uttar Jahanabad.	13th ...	Eastern ...	·93	...	...	...	382/494, 496/498.
19	Ditto ...	Ditto ...	13th ...	Western ...	·04	...	...	...	189/503.
224	Ditto ...	Chakla Aswadia, Gopalpur, mauza Purba Mohaduri.	24th ...	Eastern ...	·38	...	...	...	112, 130, 131, 135/284, 162, 163.
226	Ditto ...	Chakla Aswadia, Gopalpur, mauza Paschim Sahapur.	26th ...	Eastern and Western.	1·55	...	...	...	155, 174, 186, 187, 190, 191, 192.
230	Ditto ...	Chakla Aswadia, Gopalpur, mauza Ayubpur.	28th ...	Ditto ...	·88	...	...	...	10, 14, 14/665, 15.
231	Ditto ...	Chakla Aswadia, Gopalpur, mauza Madhakarimpur.	28th ...	Ditto ...	3·84	...		...	19, 21, 22, 50, 51.
249	Ditto ...	Chakla Aswadia, Gopalpur, mauza Dakshin Narayanpur.	30th ...	Western ...	·06	...	...	...	39/121.

Noakhali, the 6th July 1926.

M. THORP, Collector.

Advertisement of Sale.

NOTICE is hereby given that the undermentioned plots of land, no longer required by Government, situated along the Eastern Bengal Railway in the district of Nadia, will be put up to sale at noon on Monday, the 13th September 1926, at District Board bungalow at Bheramara, Eastern Bengal Railway.

The purchasers of the several plots of land will be subject to the following conditions :—

1st.—The purchasers will have no power to make any excavations on the land nearer than fifteen feet from the railway boundary, or to plough the land nearer than three feet from the same.

2nd.—If the amount of purchase-money does not exceed Rs. 100, the whole amount must be paid down at once.

3rd.—If the amount of purchase-money exceeds Rs. 100, one-fourth of the amount must immediately deposited. If the balance be not paid by noon of the fifteenth day after the sale, reckoning the day of sale as one, or if that day be a close holiday, then by noon of the first succeeding office day, the sale shall be cancelled, the sum deposited being forfeited to Government, and the lot again put up for sale at the risk of the defaulting purchaser, after issue of advertisement as in the case of original sale.

4th.—The plots of land will be sold revenue-free to the highest bidders.

5th.—The sale will become final on receipt by the Collector of the orders of the Commissioner confirming it, and a regular conveyance will then be granted to the purchaser.

1	2	3	4	5	6	7		8	9
Consecutive lot No.	Name of district.	Pargana and mauza.	Number of mile on which land is situate.	Situated on which side of the railway.	Approximate area of lot in acres and decimals.	Land excluded from sale from each lot.		Commencement and termination of lot.	Boundary of lot.
						Reasons for exclusion.	Acres and decimals.		
34	Nadia ...	Pargana Mahammadshahi, mauza Damukdia, Nawdapara.	114 to 115	East ...	16·66	...	...	...	*North*—Lands of lot No. 33. *East*—Cadastral plots Nos 745, 746, 747 to 752, 800, 801, 802 of Damukdia. *South*—Lands of cadastral plots Nos. 753, 688 of Damukdia and plots Nos. 385, 449, 440 of Nawdapara. *West*—Cadastral plot No. 683 of Damukdia and plots Nos. 429, 428, 432, 299, 398, 297 of Nawdapara (to be resold).
37	Ditto ..	Pargana Islampur, mauza Bahirchar, Solodag.	117 to 118	South ...	15·48	...	...	...	*North*—Lands of E. B. Railway. *East*—Lands of lot No. 38. *South*—Lands of lot No. 5. *West*—Lands of lot No. 30.
38	Ditto ...	Ditto ...	117 to 118	Ditto ...	14·95	...	...	...	*North*—Lands of E. B. Railway. *East*—Lands of lot No. 39. *South*—Mr Newton's house and garden. *West*—Lands of lot No. 37.
39	Ditto ...	Ditto ...	117 to 118	Ditto ...	10·24	...	...	...	*North*—Lands of E. B. Railway. *East*—Lands of lot No. 40. *South*—Lands of lot No. 6. *West*—Lands of lot No. 38.
40	Ditto ...	Ditto ...	117 to 118	Ditto ...	10·13	...	...	...	*North*—Lands of E. B. Railway *East*—Lands of lot No. 41 and lot No. 31. *South*—Lands of lot No. 6. *West*—Lands of lot No. 39 and Mr. Newton's house and garden.
41	Ditto ...	Ditto ...	117 to 118	Ditto ...	13·53	...	...	...	*North*—Lands of lot No. 31. *East*—Lands of lots Nos. 42, 31 and 6. *South*—Lands of lot No. 6. *West*—Lands of lot No. 40.
42	Ditto ...	Ditto ...	117 to 118	Ditto ...	14·32	...	...	...	*North*—Lands of lot No. 31. *East*—Lands of lots Nos. 31, 43 and 6. *South*—Lands of lot No. 6. *West*—Lands of lot No. 41.
43	Ditto ...	Ditto ...	118 to 119	Ditto ...	9·09	...	...	...	*North*—Lands of lots Nos. 31, 32 and 33. *East*—Lands of lots Nos. 32, 33 44 and 6. *South*—Lands of lot No. 6. *West*—Lands of lots Nos. 42, 6, 31 and 32
44	Ditto ...	Ditto ...	118 to 119	Ditto ...	14·47	...	...	...	*North*—Lands of lots Nos. 33, 34, 35 and 36. *East*—Lands of cadastral plot No. 6. *South*—Lands of lot No. 6, and cadastral plots Nos. 501, 502, 2494 of Bahirchar. *West*—Lands of lot No. 43.

The plan of the lands advertised for sale may be seen at the office of the Subdivisional Officer, Kushtia.

Kushtia, Nadia, the 14th July 1926.

J. M. BANERJEE, Collector, under Act I of 1894.

IMPERIAL BANK OF INDIA.

Statement of the affairs of the Imperial Bank of India on the 9th July 1926.

LIABILITIES.

	Rs.	A.	P.
Subscribed Capital	11,25,00,000	0	0
Capital paid up	5,62,50,000	0	0
Reserve	4,82,50,000	0	0
Public Deposits	30,49,48,000	0	0
Other Deposits	72,47,80,000	0	0
Loans against securities per contra	.....		
Loans from the Government of India under section 20 of the Paper Currency Act, against Inland bills discounted and purchased per contra	.....		
Contingent liabilities	.....		
Sundries	1,64,87,000	0	0
	1,15,07,15,000	0	0

ASSETS.

	Rs	A.	P
Government Securities	20,88,81,000	0	0
Other authorised securities under the Act	1,19,90,000	0	0
Loans	14,23,64,000	0	0
Cash credits	21,08,39,000	0	0
Inland bills discounted and purchased ...	4,80,32,000	0	0
Foreign bills discounted and purchased ...	16,12,000	0	0
Bullion	.....		
Dead Stock	2,74,48,000	0	0
Liability of constituents for contingent liabilities per contra	.....		
Sundries	54,81,000	0	0
Balances with other Banks	16,20,000	0	0
	68,91,62,000	0	0
Cash	46,15,53,000	0	0
	1,15,07,15,000	0	0

The above balance sheet includes—

Deposits in London	£	933,100
Advances in London	£	1,040,200
Cash and balances at other Banks in London	£	95,000

Percentage 44·11.

Bank rate 4 per cent

N. M MURRAY,
D. S. McCLURE (*Offg.*),
Managing Governors.

(1430—1)

Abstract of the Estates Partition Fund of the District of Mymensingh for the year ending on the 31st March 1926, prepared as required by section 42, Act V (B.C.) of 1897.

Balance at the credit of the fund on the 1st April 1925	14,580	9	5
Received during the year 1925-26	21,347	3	9
Total ...	35,927	13	2
Disbursement during the year 1925-26	24,375	9	5½
Balance at credit on the 31st March 1926	11,552	3	8½

H. J. TWYNAM, Collector.

Dacca, the 12th July 1926.

(1412—1)

In the Court of the Sub-Judge at Rangpur.

PRESENT :

Maulvi Abdul Khaleque, Subordinate Judge, Rangpur.

MORTGAGE EXECUTION CASE No. 215 OF 1926.

North Bengal Bank, Limited, Rangpur, decree-holder, *versus* Sailes Chandra Roy and others, judgment-debtors.

TO be sold at public auction by the Nazir of the District Judge's Court, Rangpur, in Court premises on the 5th August 1926 at 12 o'clock o any subsequent date at the same hour if the sale is postponed by the Court for any sufficient reason the schedule properties for Rs. 16,046-12-6 *plus* subsequent interest and cost

1. Properties included within the Rangpur Collectorate, Tauzi No. 642, in the pargana of Paika within the police station Gobindgange, hissya 4 annas (annual rental Rs. 1,162-8-1 jamas, standing in the name of the judgment-debtors).

Approximate value Rs. 10,000.

1 (*ka*). Properties included within the Rangpur Collectorate, Tauzi No. 644, in the pargana of Paika within the police-station Gobindgange, hissya 1 anna (annual rental Rs. 278-15-10 jamas, standing in the name of the judgment-debtors).

Approximate value Rs. 1,000

2. Properties included within the Rangpur Collectorate, Tauzi No. 178, in the pargana of Perikhaliss within the police-station Govindagange (annual rental Rs. 647-8-8 jamas, standing in the name of the judgment-debtors).

Approximate value Rs. 4,000

The above-mentioned properties will be sold subject to the charge on account of the first mortgage in favour of the above decree-holder for which also a decree has been passed in favour of the decree-holder in other suit No. 644 of 1919 by the Subordinate Judge of Rangpur and which has been modified by the Hon'ble High Court at Fort William in Bengal for an amount of Rs. 56,459-11-8 including cost of both the Courts and interest accrued up to 13th March 1923 together with subsequent interest up to the date of sale and for the cost incurred for executing the decree

ABDUL KHALEQUE, Sub-Judge.

Rangpur, the 12th July 1926. (1408—1)

In the Court of the Sub-Judge at Rangpur.

PRESENT

Maulvi Abdul Khaleque, Sub-Judge.

OTHER EXECUTION CASE No. 216 OF 1926.

North Bengal Bank, Limited, Rangpur, decree-holder, *versus* Sailes Chandra Ray and others, judgment-debtors.

TO be sold at public auction by the Nazir of the District Judge's Court, Rangpur, in Court premises on the 5th August 1926 at 12 o'clock or any subsequent date at the same hour if the sale is postponed by the Court for any sufficient reason the schedule properties for Rs. 61,760-11 *plus* subsequent interest and cost.

1. Properties included within the Rangpur Collectorate Tauzi No. 642 in the pargana of Paika within the police-station Gobindagunge, hissya 4 annas, annual rental Rs. 1,162-8-1, jamas standing in the name of the judgment-debtors.

Approximate value Rs. 15,000.

1 (ka). Properties included within the Rangpur Collectorate Tauzi No. 644 in the pargana of Paika within the police-station Gobindagunge, hissya 1 anna, annual rental Rs. 278-15-10, jamas standing in the names of the judgment-debtors.

Approximate value Rs. 2,000.

2. Properties included within the Rangpur Collectorate Tauzi No. 178 in the pargana of Perikhaliss within the police-station Gobindagunge, annual rental Rs. 647-8-8, jamas standing in the name of the judgment-debtors.

Approximate value Rs. 6,000.

ABDUL KHALEQUE, Sub-Judge.

Rangpur, the 12th July 1926. (1409—1)

In the High Court of Judicature at Fort William in Bengal, In Insolvency.

NOTICE OF ADJUDICATION ORDER.

No. 144 OF 1926

Re Sewdutrai, residing at No. 151, Mechuabazar Street in the town of Calcutta, lately carrying on business in piece-goods under the name and style of Salikram Chowthmull at Nos. 87 and 88, Cotton Street in Calcutta aforesaid, but at present of no occupation, *ex parte* the debtor.

A. C. Bose, debtor's solicitor.

ON the 8th day of July 1926 an order was made by the High Court of Judicature at Fort William in Bengal in its insolvency jurisdiction adjudging the abovenamed as an insolvent.

NOTE.—All debts due to the estate should be paid to me.

Dated this 12th day of July 1926.

G. M. FALKNER, Official Assignee.

In the High Court of Judicature at Fort William in Bengal, In Insolvency.

NOTICE OF ADJUDICATION ORDER.

No. 146 OF 1926.

Re Hubert Francis Hoskins Sampson, residing at No. 4, South Road, Entally, in the suburbs of the town of Calcutta, by occupation a Deputy Superintendent in the Statistical Department of the Custom House at Calcutta aforesaid, *ex parte* the debtor.

Mitra & Mukherji, debtor's solicitors.

ON the 9th day of July 1926, an order was made by the High Court of Judicature at Fort William in Bengal in its insolvency jurisdiction adjudging the abovenamed as an insolvent.

NOTE—All debts due to the estate should be paid to me.

Dated this 13th day of July 1926.

G. M. FALKNER, Official Assignee.

In the High Court of Judicature at Fort William in Bengal, In Insolvency.

NOTICE OF ADJUDICATION ORDER.

No. 148 OF 1926.

Re Hanumandas Agarwalla, residing at No. 65, Burtolla Street in the town of Calcutta, formerly carrying on business as aratdars, sharebrokers and hessian merchants, at No. 4, Ram Kumar Rakhit Lane in Calcutta aforesaid, under the name, style and firm of Hanumandas Bhugwandas, Hanumandas Kijinwall and Hanumandas Madan Lall, respectively, at present without employment, *ex parte* the debtor.

S. C. Dhar, debtor's solicitor.

ON the 9th day of July 1926 an order was made by the High Court of Judicature at Fort William in Bengal in its insolvency jurisdiction adjudging the abovenamed as an insolvent.

NOTE.—All debts due to the estate should be paid to me.

Dated this 14th day of July 1926.

G. M. FALKNER, Official Assignee.

In the Court of the District Judge of Bakarganj.

INSOLVENCY CASE No. 10 OF 1926.

PRESENT :

B. G. Chatterji, Esq., District Judge.

NOTICE is hereby given that one Arabali Pandit, son of late Abdul Moradar, of Kachia, police-station Bhola, district Bakarganj, has applied to be adjudicated an insolvent and that the 23rd July 1926 has been fixed for hearing the petition and for examination of the petitioner.

B. G. CHATTERJI, District Judge.

Barisal, the 9th July 1926. (1391—1)

ORDER OF ADJUDICATION.

[*Section 19 of the Provincial Insolvency Act, V of 1920.*]

In the Court of the District Judge at Chittagong.

INSOLVENCY APPLICATION No. 4 OF 1926.

PURSUANT to a petition, dated 2nd January 1926, filed by Md. Hossain, son of Sadak Ali, of Charchaktai, police-station Panchlaish, district Chittagong, and on the application of the debtor himself and on reading the application and hearing the applicant and his pleader Babu Bimal Chandra Chaudhury it is ordered that the debtor be and the said debtor is hereby adjudged insolvent and is directed to apply for discharge within six months. Mr. Percival is appointed receiver. Dated this 4th day of June 1926.

J. W. NELSON, District Judge.

(1258—1—1303)

In the Court of the District Judge of Rangpur.

INSOLVENCY CASE No. 7 OF 1926

PRESENT.

S. Modak, Esq., I.C.S., District Judge.

ON the application of the debtor Faiz-uddin, son of late Suney Darji of Kaimari, police-station Kishoreganj, in Rangpur, for being adjudged an insolvent, the 2nd day of August, 1926, has been fixed for hearing the aforesaid petition and the examination of the debtor.

S. MODAK, District Judge.

Rangpur, the 12th July 1926

(1406—1)

BABU SURAJIT CH. LAHIRI, M.A., B.L., intends to be enrolled as a Vakil of the High Court, Calcutta

(1283—4—1210)

MR. BIRESWAR CHATTERJEA, M. SC., B.L., intends to be enrolled as a Vakil, High Court, Calcutta.

(1276—4—1206)

Jamshedpur Technical Institute.

APPLICATIONS are invited from students desirous of studying metallurgy at the Jamshedpur Technical Institute. Five students will be selected from this province, who are natives of or are domiciled in Bengal. Of these, two will be non-Hindus. The next session will commence on November 1st.

A combined theoretical and practical three years' course is given at the Institute and the works in the metallurgy of iron and steel. During the training each student will be allowed a monthly stipend of Rs. 60. On the completion of the course, successful students may be required to enter into an agreement to serve the Tata Iron and Steel Company for five years, in which case they will be given a position in the works on a salary of not less than Rs. 200 per month

The minimum qualification required is the Intermediate Science or Engineering of a recognised University or the Cambridge Higher School Certificate Examination and the subjects passed must include Physics, Chemistry and Mathematics. Students who have passed the Final Examination of the Mechanical, Electrical or the Mining Classes of the Bengal Engineering College are also eligible for admission. Candidates must be under 22 years of age on November 1st, 1926, be of sound physique and have perfect eyesight. Those selected will be required to pass a medical examination An I.Sc at 18 placed either in the 1st or 2nd division would have preference No student who is not a native of or is not domiciled in Bengal need apply for selection from this province.

Applications should be submitted in the first instance to the Director, Technical Institute, Jamshedpur, direct, so as to reach him not later than the 31st July 1926. Candidates should state their age, academic qualifications with subjects passed and division, the province they come from, weight in lbs., height, abdomen and chest measurements in their applications. Preference will be given to those who possess the following average figures :—

Weight ...	... 140 lbs.
Height ...	... 5 feet 7 inches.
Chest expanded	... 36 inches.
Chest expansion	... 2 inches at least.
Abdomen ...	... 27 inches.

Original certificates must not be sent unless asked for.

Application forms and other papers will be despatched from Jamshedpur only to those candidates who appear to have some prospects of admission.

G. P. HOGG,
Director of Industries, Bengal.

40-1A, Free School Street, Calcutta, the 1st July 1926.

Wanted.

A PASSED Assistant Accountant for the Purnea District Board on Rs. 100—10—150 a month. None need apply who has not thorough knowledge of District Board and Public Works Accounts. Preference will be given to a native of or one domiciled in, the Province of Bihar and Orissa.

2. Also one Assistant having thorough experience of District Board work on Rs. 50—3—65, four Assistants having knowledge of education work of District Board and one assistant having general knowledge of District or Local Board work on Rs. 30—3—45 a month each. None need apply who is not a native of or domiciled in, the Province of Bihar and Orissa.

Selected candidates shall have to join at once.

Applications will be received by the undersigned up to the 25th July 1926.

NISI KANTA SEN, Chairman, District Board

Purnea, the 27th June 1926. (1323—3)

IRRIGATION DEPARTMENT.

NOTICE.

CLOSING OF MANICKTOLA BRIDGE.

THE bridge on the Manicktola main road crossing the Circular Canal will be closed to all traffic for about ten days from Saturday, the 17th instant. Thereafter a temporary bridge will be opened to traffic which will remain in use until the completion of the new reinforced concrete bridge.

A ferry service will be provided for pedestrians during the period of closure.

P. C. ROY, Executive Engineer, Canals Division.

Calcutta, the 13th July 1926.

Notice.

THE Bengal and Madras Service Family Pension Fund which is provisionally managed and assisted by Government has for its object the provision of monthly pensions for the maintenance of the widows and children of subscribers and is open, with certain exceptions, to all active and pensioned members of the Uncovenanted Service of Government (except those serving under the Government of Bombay), and to Local Fund servants earning pensions from Government. Some of the special features of the fund are—(1) that widowed daughters incapable of remarriage or children labouring under such mental or bodily infirmities as incapacitate them from earning their livelihood or preclude the possibility of marriage (in case of a daughter) are admitted to its benefits; and (2) that subscribers to the Widows' and Daughters' branches are entitled to a refund of 30 per cent. of the premia paid, should the nominees predecease them after five years of admission. The second quinquennial valuation of the fund has been completed by the Actuary to the Government of India and his report discloses very favourable results. For forms of application and rules of the Fund apply to the Accountant-General, Central Revenues, Imperial Secretariat Buildings, Calcutta.

NOTICE TO CREDITORS.

Estate: Edward Murton Matson, deceased.

THE creditors and all persons interested in the estate of Edward Murton Matson, late of 40-1A, Free School Street, an employee of the Indian General Navigation & Railway Co., Ltd., Calcutta, who died at the Presidency General Hospital in Calcutta, on the 8th day of April 1926 and Letters of Administration with copy of will annexed, to whose estate were, on the 16th day of June 1926, granted by the High Court, Calcutta, with effect throughout the Province of Bengal to Franklin Marston Leslie of No. 6, Hastings Street, are hereby required to submit particulars of their claims with supporting vouchers, to the undersigned on or before the 15th day of August 1926, after which date the Administrator will proceed to distribute the assets of the estate, having regard only to the claims of which notice shall then have been received. All persons indebted to the estate are requested to make payment of their respective debts without delay.

A. A. LESLIE,

Solicitor to the Administrator abovenamed.

Lindlie Chambers, 6, Hastings Street, Calcutta, the 9th July 1926. (1378—1—1301)

Currency notice.

THE following Currency notes of the Calcutta Circle are stated to have been destroyed, and payment of their value has been claimed by the persons whose names are placed against the numbers. Any other person claiming a right to them is warned to communicate at once with the undersigned.

Notes wholly destroyed.

Register No.	Number of notes.	Value.	Nature of claimant.
		Rs.	
W. D. 1 of 1925-26.	P. D./11 55469	50	Church Missionary Society, Pathra, Godda, Sonthal Parganas
"	P. D./11 55470	50	Ditto.
"	P. D./13 12613	50	Ditto.

J. J. LATTA, Currency Officer.

Currency Office, the 29th June 1926.

Destroyed.

THE Government Promissory Notes Nos. 263654 and 263924 of the 3½ per cent. loan of 1900-1901 for Rs. 1,000 each originally standing in the name of the Bank of Bengal and last endorsed to Gosto Behary Saha the proprietor, by whom they were never endorsed to any other person, having been destroyed, notice is hereby given that payment of the above Notes and the interest thereupon have been stopped at the Public Debt Office, Imperial Bank of India, Calcutta, and that application is about to be made for the issue of Duplicates in favour of the proprietor. The public are cautioned against purchasing or otherwise dealing with the abovementioned securities.

Name of the Advertiser—Gosto Behary Saha.

Residence—Village and post office Dasghara, district Hooghly.

GOSTO BEHARY SAHA.

The 8th July 1926. (1370—3—1274)

IN THE HIGH COURT OF JUDICATURE AT FORT WILLIAM IN BENGAL.

ORDINARY ORIGINAL CIVIL JURISDICTION.

In the matter of the Indian Companies Act, VII of 1913, and

In the matter of the Alpha General Insurance Company, Limited.

NOTICE is hereby given that a petition for winding up of the abovenamed Company by and under the directions of the High Court of Judicature at Fort William in Bengal was on Thursday, the 24th day of June 1926, presented to His Lordship the Hon'ble Sir Justice C. C. Ghosh by Bulaki Das Benani of No. 62, Clive Street, Calcutta, one of the shareholders of the abovenamed Company, and the said petition is directed to be heard before His Lordship on 6th day of August 1926, and any creditor or contributory of the said Company desirous of opposing the making of an order for winding up of the said Company under the above Act should appear at the time of hearing by himself or his Counsel for that purpose and a copy of the petition will be furnished to any creditor or contributory of the said Company requiring the same, by the undersigned, on payment of the regulated charges for the same.

Dated this 15th day of July 1926.

K. K. DUTT & Co.,

Attorneys for the shareholders of the abovenamed Company, 10, Hastings Street, Calcutta.

(1332—1—1256)

In the matter of the Indian Companies Act, VII of 1913, and

In the matter of the Behar Jute Mills Company, Limited (In liquidation).

NOTICE is hereby given pursuant to section 216 (2) of the Indian Companies Act, VII of 1913, that a general meeting of the abovenamed Company will be held on Friday, the 23rd day of July, 1926, at 11-30 o'clock in the forenoon at B4, Clive Buildings, 8, Clive Street, Calcutta, when the Liquidators will lay before the meeting a statement with respect to the proceedings in and the position of the liquidation and such other matters as may be brought forward, will also be considered.

All shareholders and contributories of the said Company are requested to attend the said meeting at the aforesaid time and place.

pp. THOS. LAW,

N. F. THOMSON, *for* self and co-liquidator.

Calcutta, the 10th July 1926. (1407—1—1302)

Imperial Library.

(Secretariat Buildings, 6, Esplanade East, Calcutta.)

Open on { Weekdays and Saturdays from 10 A.M. to 7 P.M. / Sundays and holidays from 2 P.M. to 5 P.M.

The Imperial Library is also a Lending Library. It is free to all except children. There is no subscription to pay.

J. A. CHAPMAN, Librarian.

Descriptive Catalogue of Sanskrit Manuscripts.

PARTS I, II, and III of a Descriptive Catalogue of the Sanskrit Manuscripts in the Library of the Calcutta Sanskrit College, prepared by Pandit Hrishikesh Sastri and Babu Siva Chandra Ghi, M.A., B.L., of that College, are offered to the public for sale. The Catalogue having to be completed in 23 parts the price of each part is 12 annas a copy exclusive of postage. Copies can be obtained from the Principal of the Sanskrit College, Calcutta.

CINCHONA FACTORY PRODUCTS.

BY order of the Government of Bengal Cinchona Factory Products as manufactured and packed at the Cinchona Factory, Mungpoo, Darjeeling district, will be sold and distributed by the **Superintendent, Presidency Jail,** *in original packages* as received from the Mungpoo Factory, at the rates noted below, **from the 1st May 1926 :—**

Quinine Sulphate.

For 60 lbs. and upwards at a time	Rs. 18 per lb.
For 6 lbs. and over but less than 60 lbs. at a time	„ 19 „
For any quantity less than 6 lbs.	„ 20 „

Quinine Hydrochloride.

For 60 lbs. and upwards at a time	Rs. 23 per lb.
For 6 lbs. and over but less than 60 lbs. at a time	„ 24 „
For any quantity less than 6 lbs.	„ 25 „

Quinine Di-Hydrochloride.

For 60 lbs. and upwards at a time	Rs. 25 per lb.
For 6 lbs. and over but less than 60 lbs. at a time	„ 26 „
For any quantity less than 6 lbs.	„ 27 „

Quinidine Sulphate.

For 60 lbs. and upwards at a time	Rs. 20 per lb.
For 6 lbs. and over but less than 60 lbs. at a time	„ 21 „
For any quantity less than 6 lbs.	„ 22 „

Cinchonidine Sulphate.

For 60 lbs. and upwards at a time	Rs. 25 per lb.
For 6 lbs. and over but less than 60 lbs. at a time	„ 26 „
For any quantity less than 6 lbs.	„ 27 „

Cinchonine Sulphate.

For 60 lbs. and upwards at a time	Rs. 12 per lb.
For 6 lbs. and over but less than 60 lbs. at a time	„ 13 „
For any quantity less than 6 lbs.	„ 14 „

Cinchona Febrifuge (Powder).

For 6 lbs. and over at a time	Rs. 9 per lb.
For any quantity less than 6 lbs.	„ 10 „

Cinchona Febrifuge (Tablets).

For 6 lbs and over at a time	Rs. 10 per lb.
For any quantity less than 6 lbs.	„ 11 „

Quinoidine (Tablets).

For 6 lbs. and over at a time	Rs. 5 per lb.
For any quantity less than 6 lbs.	„ 6 „

Quinoidine (in Mass).

For 6 lbs. and over at a time	Rs. 4 per lb.
For any quantity less than 6 lbs.	„ 5 „

Cinchona Bark (in 50 pound original bags).

Per bag	Rs. 25.

Transit charges extra in every case.

Quinine Sulphate is for sale to Government Institutions and Missionaries only. It is not for sale to private Firms or the General Public.

Cinchona Febrifuge in Powder and Tablet form (when in stock) is for sale to Government Institutions, Missionaries and the General Public.

Quinine Sulphate will be supplied to Hospitals and Dispensaries of this Presidency only at the wholesale rate of Rs. 18 per lb., irrespective of quantities. For all other purchasers the rates given above will apply.

Provinces other than Bengal, Bihar and Orissa and Assam will get their Supplies of Sulph Quinine from the Director, Botanical Survey of India, Shibpur, Howrah.

Local sale at the Jail gate from 2 to 4 P.M.

The system of payment is by—*Cash in advance*—by "*Treasury Chalans*", which should accompany the order or indent.

In cases where this is not possible, payment should be made by "*Remittance Transfer Receipts*" or crossed "*Cheques*".

Indents unaccompanied by Cash in advance will be sent Value Payable Post. Credit sale is not allowed except under special circumstances.

In the case of *Government Officers* payments will be recovered by *Book Transfer, i.e., Countersigned Invoices* in the event of *Cash* not accompanying the Indent by "*Treasury Chalans*", *Remittance Transfer Receipts* or *Cheque*.

2. Price and postage must accompany the price of the drug (when the drug is required by post).

3. The name of the Railway and Steamer Station or Post-Office must be written distinctly when the parcels are required by Rail, Steamer or by Post. *Railway parcels are sent by passenger train only.*

4. A scale of postage is given below :—

For ¼ lb. 4 annas, ½ lb. 5 annas, 1 lb. 8 annas, 1½ lbs. 11 annas, 2 lbs. 14 annas, 2½ lbs Re. 1-1, 3 lbs. Re. 1-1, 3½ lbs. Re. 1-4, 4 lbs. Re 1-7, 5 lbs. Re 1-13, 5½ lbs. Re. 1-13, 6 lbs. Rs. 2.

Two different drugs are not packed in the same parcel and postage must be paid separately for each kind.

N.B.—Postage stamps are not accepted as revenue.

Government reserve the right to alter the price without notice.

NOTICE.

Advertisements, Notices, etc., intended for insertion in this Part of the Gazette cannot be received after noon on Saturday.

The Calcutta Gazette

THURSDAY, JULY 22, 1926.

PART IV.

Bills introduced in the Bengal Legislative Council, Report of Select Committees presented or to be presented to that Council, and Bills published before introduction in that Council.

GOVERNMENT OF BENGAL.

LEGISLATIVE DEPARTMENT.

NOTIFICATION.

No. 2820L., dated Calcutta, the 16th July, 1926.—The following Report of the Select Committee on the Bengal Tenancy (Amendment) Bill, 1926, with the Bill as amended by the Committee, is hereby published for general information :—

Report of the Select Committee on the Bengal Tenancy (Amendment) Bill, 1926.

We, the members of the Select Committee appointed to consider the Bengal Tenancy (Amendment) Bill, further to amend the Bengal Tenancy Act, 1885, beg to submit this our report with the Bill, as amended by us, annexed thereto.

The more important changes made in the Bill are as follows :—

Clause 3.—We consider that no notification excluding any municipal area from the operation of the Act should be issued without publishing it in the locality in accordance with rules framed by the Local Government and without the authority of the Bengal Legislative Council. A proviso to this effect has, therefore, been added to the proposed sub-section (*3*) of section 1 of the Act.

Clause 5—Sub-clause (*aa*).—A proviso has been added to the definition of "tenant" in clause (*3*) of section 3 of the Act in order to make it clear that *adhiars*, *bargadars*, and *bhogchassis* are not tenants within the meaning of the Act.

Clause 5—Sub-clause (*a*).—The amendment is consequential on the repeal of Chapter XII relating to distraint.

Clause 5—Sub-clause (*b*).—We have amended the definition of "holding" so as to extend it to undivided shares of a parcel or parcels of land because in numerous cases such undivided shares form separate tenancies and the failure of the law to recognise them as separate holdings has led to many practical difficulties.

Clause 5—Sub-clause (*c*).—The definition of "homestead" is, in our opinion, likely to create more litigation than it will prevent ; and we do not think that its omission will cause any practical difficulty. This sub-clause has, therefore, been omitted.

Clause 5—Sub-clause (*e*).—This sub-clause has been amended so as to give a longer and a definite period for the rearrangements consequent on the change in the agricultural year where such a change will take place.

Clause 6.—For reasons mentioned under clauses 26-28 below we do not recommend that under-*raiyats* should be given occupancy-rights. The clause has, therefore, been omitted.

Clause 7.—For the same reason we have omitted sub-clauses (*b*) and (*c*). We have, however, substituted the words "servants or labourers" for the words "hired servants" in the definition of *raiyat* as they appear to be more suitable.

Clause 9.—In our opinion there is no sufficient justification for the change of procedure proposed in this clause for the collection of landlords' fees on transfers of tenures. The change would lead to a large amount of unnecessary litigation and trouble to both landlords and tenants which is avoided by the present procedure. Nor do we consider that there is sufficient justification for the extra penalty provided in the proposed section 13 A in clause 9 of the Bill in the case of a person, succeeding to a tenure, failing to give the requisite notice to the landlord. The clause has, therefore, been omitted, and the original sections in the Act retained. A provision has, however, been inserted by which the Local Government can, if it thinks fit, prescribe that the payment of landlords' fees should be made in stamps. A verbal omission has also been remedied.

Clause 9 A.—These slight changes will bring the wording into line with that adopted later, in the case of transferability of occupancy holdings.

Clause 10.—The change is consequential.

Clause 11.—The change proposed remedies an obvious omission.

Clause 12.—Under the ordinary law a tenant, whatever his status, is liable to ejectment if he uses the land comprised in his holding in a manner which renders it unfit for the purposes of the tenancy. We consider that this should be made clear in the law in the case of a *raiyat* at fixed rates. The clause has been changed accordingly.

Clause 15.—We recommend that this clause should be amended so as to provide that all the unclaimed landlords' fees may be forfeited to Government after a period of ten years instead of five years and then handed over to the District Boards, as we consider that more funds should be placed at their credit and that lapsed landlords' fees raised in the district would form a suitable source of revenue. We also recommend that if for introducing the above change any sanction is necessary from the Governor that necessary steps should be taken for obtaining such sanction.

Clause 16.—The amendments are mainly formal.

Clause 17.—As we consider that occupancy rights should not be given to under-*raiyats*, a great deal of the original clause has been omitted. We are also of opinion that the position of a co-sharer landlord, when he acquires a *raiyati* holding, should not be worse than that of a third person acquiring such holding. We have accordingly revised this section so as to make it clear that a co-sharer-landlord can acquire occupancy rights in any *raiyati* holding on his own property which he acquires in any way whatsoever (other than at a rent-sale ; *vide* note to clause 97).

Clause 19.—This clause in the Bill embodies, in our opinion, an unsatisfactory solution of the problem regarding trees, in that it will give rise to litigation on both the value and class of a tree. We would prefer to legislate on the lines of a compromise between the demands of the *raiyats* and the claims of the landlords. In our opinion the landlord should have full rights in a limited number of existing trees valuable for their timber which should be specifically mentioned in the Act. All other trees including all trees which grow or are planted in the future would be at the absolute disposal of the *raiyat*. The clause has been redrafted accordingly.

Clause 20.—We have made several important changes in this clause. In the first place, the procedure proposed for the recovery of the landlords' fee on transfers as an arrear of rent will lead to an unnecessary amount of trouble and litigation which can be avoided by the adoption of the procedure, already in the Act, for the deposit of landlords' fees in the case of transfers of tenures ; and we have come to the conclusion, after considering other alternatives, that that procedure is the most convenient for both landlords and tenants. In the second place, the provisions in the Bill, for references to the Civil Court to determine the proper market value of the transferred property in order that the landlord may obtain the fee on transfer to which he is properly entitled, will involve still more litigation, and we are satisfied that the provisions of section 26 G, under which the landlord can purchase the property himself, will form a sufficient deterrent against any underestimation of the value of the property. We have, therefore, remodelled the clause on the lines of the procedure in force in the case of transfers of tenures, removed the facilities for litigation given by the proposed procedure for the realisation of the fees and for the determination of the proper value of the property and have made the value of the property, as set forth in the instrument of transfer, the basis of the fee payable to the landlord, without disturbing the rent-basis for the fee. We have also made the following changes :—

Section 26 A.—In order to allow sufficient time for the necessary arrangements to be made in the registration and collectorate offices and for budget provision to be obtained for the same, consequent on the proposals in these sections, a definite date of the 1st of July, 1928, has been inserted in this section as the date on which it will come into effect.

Section 26 C.—We consider that all sums, which the transferee has paid, or agreed to pay as rent, or on account of a mortgage, should be entered in the instrument of transfer and should, as set forth in such instrument,

be deemed to be the consideration-money, or part thereof. Sub-section (*3*) of section 26 K of the Bill has, therefore, been redrafted and inserted as sub-section (*6*) of this section.

Section 26 D.—We consider that in the case of transfer by gift, an appropriate basis for the landlord's transfer fee, consistent with our other proposals, is the value of the property as set forth in the instrument of transfer, and in the case of bequest, the value as determined by the Court for the purposes of stamp duty for the grant of probate or letters of administration. In the case of exchange, half the landlord's fee payable by either party to the transaction is in our opinion sufficient. In order to avoid complications we have also provided that in the case of the transfer of a portion or share of a holding the rent, for the purpose of ascertaining the transfer fee, shall be deemed to be that sum which bears the same proportion to the rent of the whole holding as the area or share transferred bears to that of the entire holding. We also consider that in the case of a bequest or gift to a near relation no transfer fee should be payable. This section has been redrafted accordingly.

Section 26 E.—In consequence of our proposals this section has been omitted.

Section 26 F.—The amendments are consequential.

Section 26 G.—The provisions of the Bill applicable to co-sharer landlords in the excepted cases mentioned in section 188 appear to us to be preferable to those adopted in this section in the case of co-sharer landlords. A change has also been made so as to make it clear that a landlord obtains property under this section free from all incumbrances which are discharged after the date of the transfer. The other changes are consequential.

Section 26 H.—In view of our proposals regarding under-*raiyats* (*vide* note on clauses 26-28) this section is, in our opinion, unnecessary and has been deleted.

Section 26 I.—We consider that in order to enable *raiyats* to take larger loans the maximum period for usufructuary mortgages should be extended from 9 to 15 years and that the mortgagor should be allowed to redeem within this period. Provisions have been made accordingly.

Section 26 J.—In our opinion, there is no such legal entity as a rent-free holding and such holdings are properly speaking rent-free tenures. This section has, therefore, been omitted.

Section 26 K.—The amendments are consequential.

Section 26 KK.—This is a new section enabling a landlord to recover the full landlord's transfer fee with compensation or to apply for the purchase of the holding, when an occupancy holding has been transferred either as a *raiyati* holding at fixed rates or as a tenure. We consider it necessary to make provision for such cases.

Clause 21 A.—The amendment is consequential on the repeal of section 40.

Clause 22.—We consider that it would be more equitable to provide that the rent of an occupancy-*raiyat* should be liable to reduction if the landlord has refused or neglected to carry out the arrangements regarding irrigation, etc., and if the soil of the holding has thereby deteriorated. Sub-clause (*ii*) has been redrafted accordingly.

Clause 23.—We recommend that both the revised section 40 regarding commutation in the Bill, and the original section 40 in the Act be omitted, in view of the strong opposition there is in the country to the commutation of rent payable in kind.

Clause 23 A—Is consequential on clause 23.

Clauses 26, 27, 28 and 28 A.—We do not feel justified in changing the present law having regard to the strong public opposition there is to the proposal. The question of granting occupancy-rights to under-*raiyats* generally gave rise to so many difficulties that we have thought it proper

to leave it for the present. At the same time an under-*raiyat* who has held his holding for 20 years and has his homestead thereon is in our opinion entitled to protection against eviction except on the ground that he has failed to pay the arrears of rent or on the usual grounds on which an occupancy-*raiyat* can be ejected. The status of an under-*raiyat* acquiring occupancy-rights by custom and the incidents of their tenancy have, however, been defined by us. The Bill, as amended, also provides for the enhancement of rent of an under-*raiyat* through the Civil Courts. It also provides that the holdings of under-*raiyats* shall be heritable.

Clause 30.—We have made the following changes in this clause :—

(*1*) Provision has been made for the payment of rent by the tenant before it is actually due, if he so desires.

(*2*) The section has been redrafted so as to show definitely in what different ways a tenant can pay or tender his rent.

(*3*) Provision has been made that a certificate from the post office of the refusal by the landlord to receive the rent will be presumptive evidence of a tender. We do not consider that the postal receipt, as proposed in the Bill, can be accepted as such evidence inasmuch as it does not imply that the money has been tendered to the landlord.

(*4*) Government authority for a tenant to pay his rent by postal money-order is unnecessary and has been removed.

(*5*) Provision has been made that the acceptance of rent shall not amount to a waiver of the landlord's rights under the clauses relating to the transferability of occupancy holdings.

Clause 31.—As this is a penal provision, we consider it undesirable to extend the period within which action can be taken on the failure of the landlord to grant proper rent receipts. Sub-clause (*a*) has, therefore, been omitted.

Clause 32.—An obvious omission has been supplied.

Clause 33.—We consider that the notice in case (*c*) should be posted *both* at the landlord's village office *and* in some conspicuous place in the village.

Clause 36.—The omission of this clause is consequential on the decision not to allow a right of occupancy to under-*raiyats*.

Clause 38.—It is unlikely, in our opinion, that the imposition of a higher rate of interest than the Court rate of interest after the institution of the suit will result in suits being accelerated. This clause has, therefore, been omitted.

Clause 39.—Clause (*ii*) of the proposed proviso has been amended consequentially upon the amendment of clause 38.

Clause 41.—We have amended section 73 of the Act so as to make it clear that in the case of a transfer of an occupancy holding, under the provisions of the Bill, both the transferor and the transferee will be jointly and severally liable for the arrears of rent due up to the date of the transfer.

Clause 43.—The omission is consequential on the insertion of a new clause in section 76 and the repeal of section 79.

Clause 44.—Owing to the popular demand for these concessions we have made the following modifications in this clause :—

(*i*) A tenant will be allowed to construct wells, tanks, water-channels, etc., for the purpose of providing drinking-water for himself ;

(*ii*) he will be allowed to erect dwelling-houses, whether of masonry, bricks, stone, or any other material whatsoever.

Clause 45.—We consider that this clause should apply to all classes of *raiyats* and under-*raiyats*. It has been redrafted accordingly.

Clause 46 A.—Section 79 of the Act should be repealed as a consequential amendment.

Clause 47.—Sub-clause (*b*) has been omitted consequentially on our opinion that occupancy-rights should not be given to under-*raiyats*.

Clause 48.—This clause has been amalgamated with clause 46 and the reference to section 86 relating to surrender has been omitted as in view of the limited rights given to an under-*raiyat*, we do not consider it necessary to impose upon him the further obligations laid down in that section.

Clause 49.—This clause has been omitted as a consequential amendment.

Clause 50.—We have omitted this clause in consequence of our recommendations regarding under-*raiyats*.

Clause 50 A.—We are of opinion that when an under-*raiyat* has acquired occupancy-rights by custom his consent should be taken before the surrender of the holding of the *raiyat*. Provision has been made accordingly.

Clause 51.—Inasmuch as an abatement of rent does not necessarily imply a permanent reduction, we do not think that a tenant can be said to have surrendered his rights on obtaining an abatement and we have, therefore, omitted clause (*ii*) of sub-section (*1*) and sub-section (*2*) of the proposed new section 86 A.

Clauses 52 and 53.—Clause 53 and parts of clause 52 have been omitted consequentially on our proposals not to confer occupancy-rights on under-*raiyats*; but we have inserted a new provision in section 87 for the protection of under-*raiyats* who have occupancy rights by custom. We consider a period of 2 months is a reasonable period for exercising the option by the tenant and have specifically mentioned it in this clause.

Clause 54.—Owing to mention of the word "partition" in section 26 K, we have inserted this word in section 88 and made the consequential changes.

Clause 55.—This clause should be omitted as, in our opinion, it relates to matters which do not fall properly within the scope of the Act.

Clause 56.—The conditions under which a common manager can be appointed under the present Act are such that it is only very rarely that a common manager can be appointed. We have accordingly removed these conditions and substituted the criteria of justice and convenience. At the same time we consider that landlords, as well as tenants, should, if put to inconvenience and harassment in the payment or receipt of rent, be able to apply for the appointment of a common manager when there is a large number of co-sharer landlords. The clause has been amended accordingly.

Clauses 57 and 58.—In view of the reasons given by the High Court against the change proposed in the Bill transferring the appointment of a common manager from the District Judge to the Collector, these clauses have been omitted

Clause 59.—For the same reason sub-clause (*a*) of this clause has been deleted.

Clause 60.—The appointment of a common agent is in the interests of the co-sharers themselves and with the change in the procedure regarding the realisation of landlord's fees, the necessity for the compulsory appointment of a common agent on the application of the tenants under sub-section (*2*) of the proposed section 99A and for the penalty in sub-section (*5*) disappears. Further legislation is neither necessary nor desirable to enable such agents to collect rents. On the other hand, it would be convenient if such persons were enabled to collect rents deposited in the Civil Court and a legal register of such persons was maintained by the Collector. The clause has, therefore, been redrafted on these lines. When the statutory rules regarding landlord's fees come to be drafted, we suggest that it should be provided that the landlord's fee should not be paid to any common agent unless he produces the landlord's authority and is duly identified.

Clause 61.—This clause has been omitted as a consequential amendment.

Clause 62.—The omission of sub-clause (*iii*) is consequential.

Clause 63.—The amendment in sub-clause (*i*) is consequential. In sub-clause (*ii*) an addition has been made to provide that the incidents and conditions appertaining to the rights over fisheries, etc., may be entered in the record-of-rights.

Clause 68.—We consider that the party raising one or more of the issues set forth in section 105 A should pay in respect of each tenancy the Court-fees payable by an applicant under section 105. We recommend that, if the Governor's sanction is necessary for our proposals, steps should be taken to obtain it.

Section 105 C.—This section has been omitted as, in our opinion, the question of costs should be governed by the ordinary law.

Clause 70 A.—The amendments are formal.

Clause 74.—The change in sub-clause (*1*) is consequential. In our opinion, an order of refusal to exercise powers of revision or correction should be appealable like an ordinary order. Sub-clause (*3*) has been changed accordingly, but we have retained the provision that no appeal relating to orders under section 113 B, so far it relates to proceedings under Part II of Chapter X, should lie to the Special Judge.

Clause 77.—The changes are consequential.

Clause 81.—This has been omitted as a consequential amendment.

Clause 83.—A slight verbal change has been made.

Clause 86.—A verbal amendment has been made.

Clause 86 A.—In our opinion the necessity for a fresh petition for permission or affidavit for the purpose of verification of pleadings in the case of a recognised agent of the landlord under section 145 of the Act involves needless expense. A new clause has accordingly been inserted doing away with such necessity.

Clause 87.—This clause provides, *inter alia*, facilities for landlords to sue the representative tenants of holdings instead of the entire body of tenants, and representative tenants for this purpose have been defined. We have made the following modifications :—

(*1*) The words " are resident " in clause (*i*) of sub-section (*3*) of the proposed section 146 A are vague and likely to give rise to litigation ; we have substituted the words " whose homesteads are situated ".

(*2*) The procedure for the registration of a co-sharer tenant's name through the Collector is, in our opinion, undesirable and likely to lead to complications. Proposed sub-section (*4*) of the proposed section 146 A has, therefore, been deleted and provision made that representative tenants should include all other co-sharer tenants in the tenure or holding whose names are entered in the landlord's rent-roll.

Clause 88.—The omission of the proviso originally proposed is consequential ; we have substituted a proviso arising out of the new section 148 A.

Clause 90.—The object of the amendments made in section 148 of the Act by this clause has been to simplify and cheapen judicial procedure.

We consider, however, that further simplifications are feasible and we have accordingly made the following additions and modifications :—

(*1*) The provision for a summons containing a concise statement of the facts alleged in the plaint proposed by the Committee, which originally sat to consider the amendments necessary in the Bengal Tenancy Act and on whose conclusions the present Bill is based, has been reproduced. In our opinion a simple form of statement can be devised for rent-suits which will give all the material facts and will present no difficulty in preparation.

(*2*) We are definitely of opinion that the present procedure for the employment of an identifier by the plaintiff when a summons is served is expensive, inefficient, and leads to a large number of false affidavits of service. We have, therefore, inserted a provision doing away with the necessity for an identifier and substituting service of summonses in the presence of witnesses.

(*3*) Sub-clause (*7*) of the clause has been omitted as throwing an unnecessary burden of work on the Court.

(*4*) Under sub-clause (*9*) of this clause, the Court can dispense with oral evidence and take an affidavit instead for use in one or more cases. We would, however, go further for in *ex parte* cases, if oral evidence can be dispensed with, so can the use of an affidavit, and we agree with the conclusions in the report of the Civil Justice Committee, 1924-25 (page 14), that there are cases in which a special summons can safely be issued stating that a decree will be passed in default of appearance in answer thereto. In rent-suits these cases are, in our opinion, those in which the claim for rent is supported by a registered lease, or by an entry in the record-of-rights or by a valid decree which has been passed for the same annual rent previously. In place, therefore, of sub-clause (*h*), a draft on the lines recommended by the Civil Justice Committee and restricted to these particular cases has been inserted in the Bill.

(*5*) In order to save costs in execution cases it has been provided by the new sub-clause (*11*) that it is unnecessary for the decree-holder to file a copy of a decree or fresh *vakalatnama* for the purpose of executing the decree.

Clause 91.—A proviso has been added to sub-section (*4*) of the proposed section 148 A to deal with the transfer to competent Courts of suits for consolidation and trial. We have also provided that the summonses should be served against all the co-sharer landlords before they are served against the tenant-defendant. An addition has been made in sub-section (*7*) (*d*) to meet cases where the money has to be kept in Court on account of an attachment order. Several drafting changes have been made.

Clause 92.—In our opinion the facilities for appeals should not be restricted, but should, if anything, be extended. The original clauses (*a*) and (*b*) of section 153 of the Act have, therefore, been restored and provision has also been made for an appeal when the question of the relationship of landlord and tenant has been raised and decided.

Clause 94.—The changes in this clause are similar to the changes already made in clause (*b*) of section 102.

Clause 95.—It has been made clear by us that Government should consider how the landlord maintains his copy of the record-of-rights and other records before granting the privilege of the certificate procedure ; and that Government should continue to see that they are properly maintained whilst the certificate procedure is in force.

Clause 98 —This clause has been redrafted to make the meaning clear.

Clause 97.—The change already proposed by us in section 22 would mean that co-sharer landlords could acquire occupancy rights in holdings under them purchased by them at rent-sales. We do not however propose that any such change should be made in the law in respect of purchases at rent-sales, but that on purchase of a holding by a joint or co-sharer landlord the tenancy should merge in the superior right. The necessary proviso has therefore been inserted in this clause.

Clause 102.—It appears to be more suitable for the Court or the officer dealing with the execution case than for the Collector to serve notices on incumbrancers. An amendment has, therefore, been made to this effect.

Clause 103.—An addition has been made similar to that made in sub-section (*7*) of section 148 A.

Clause 104.—We are not aware of any valid reason why any person, whose interests are affected by the sale, should not be allowed to pay money into Court in order to avoid a sale in execution of a rent-decree, provided that, unless his interests are voidable on the sale, he is not given the privileges conferred by section 171. An addition has accordingly been made to this clause.

Clause 104 A.—We consider that an inferior tenant paying money into Court to set aside a sale should also be allowed to deduct the same from the rent payable to his immediate landlord and have provided accordingly.

Clause 105.—We have made an amendment providing for an appeal against an order setting aside or refusing to set aside a sale subject to the condition that, in the case of a judgment-debtor who has not deposited the decretal amount, it should be deposited before the appeal is entertained.

Clause 108.—The following changes have been made :—

(*1*) A necessary change has been made in clause (*e*) of sub-section (*1*) of section 178.

(*2*) Clause (*f*), sub-section (*1*), of section 178 has been modified so as to follow our proposals regarding under-*raiyats*.

(*3*) The words " occupancy under-*raiyats* " have been omitted.

(*4*) Clause (*g*) of sub-section (*3*) has been omitted consequentially on the repeal of section 40.

Clause 110.—The section regarding rights in homesteads has been redrafted so as to bring out its meaning more clearly. We have, however, changed the proposed proviso, because it would deprive those *raiyats*, who immigrate and actually do, we understand, take up land for their homesteads before proceeding to take up land for cultivation, of *raiyati* rights in their homesteads.

Clause 113.—In our opinion, there is no necessity for any distinction between sub-clauses (*a*) and (*b*) in the clause. We have, therefore, brought all the excepted cases under one class. An addition has been made to provide for the case of co-sharer landlords acting under proposed section 26 G in conformity with that section.

Clause 114 A.—This amendment is consequential.

Clause 119 A.—An addition has been made to provide for a period of limitation in the case of the new sub-clause (*cc*) of section 44 of the Act.

Clause 120.—It appears to us that it is to the advantage of the tenant who pays a produce rent that the period of limitation should be retained at three years. Sub-clause (*b*) has, therefore, been omitted.

Clause 121.—This has been omitted as a consequential amendment.

We consider that the alterations we have made in the Bill necessitate its republication.

* KSHAUNISH CHANDRA RAY,
Member-in-charge.

* PROVASH CHUNDER MITTER,

* MANMATHA NATH RAY CHAUDHURI,

* SATYENDRA NATH RAY CHAUDHURI.

* RAJIB UDDIN TARAFDAR,

* JOGINDRA CHANDRA CHAKRAVARTI.

* BASAR MAHAMMAD,

* ASIMUDDIN AHMAD,

* NIRMAL CHANDRA CHUNDER,

* AKHIL CHANDRA DATTA,

† HARENDRA NATH CHAUDHURI.

W. L. TRAVERS,

* M. C. McALPIN,

* M. A. MOMEN,

* W. S. HOPKYNS.

* Signed subject to his minute of dissent annexed

† Signed subject to his minute of dissent to be printed and published later.

N.B.—The signatures of the Hon'ble Nawab Bahadur Saiyid Nawab Ali Chaudhuri, Khan Bahadur Mr. J. M. Sen Gupta, and Maulvi A. K. Fazl-ul-Huq had not been received up to the time of printing the report.

Joint minute of dissent by the Hon'ble Maharaja Kshaunish Chandra Ray Bahadur of Nadia, Messrs. M. C. McAlpin, C.I.E., W. S. Hopkyns, O.B.E., and Khan Bahadur M. A. Mumin.

The important feature of the modifications made by the Select Committee is that they have rejected the main object of the Bill of preventing the non-agriculturist from debarring the actual cultivator from acquiring substantial rights in the soil. This object was carried into effect in the Bill by the conferment of occupancy-rights on under-*raiyats*. One reason for the adoption of this proposal was the outcome of another important proposal in the Bill to make *raiyati* holdings legally transferable. For, in that event, *raiyati* holdings would be more frequently transferred to non-agriculturists with the inevitable result that their tenants, the actual cultivators, would obtain practically no rights in the soil as under-*raiyats*, unless the law were changed. The Select Committee have, however, refused to confer occupancy-rights on under-*raiyats*, or to grant in lieu thereof any substantial rights to them. Moreover, the Committee have gone further and have removed from the original Bengal Tenancy Act (as well as from the Bill) the present provisions, except so far as rent-sales are concerned, which prevent a co-sharer landlord from becoming a *raiyat* on his own property; and they have inserted a provision in the Bill which bars all produce-payers, who are called *adhiars*, etc., from obtaining any rights as tenants. These recommendations, if carried into effect, would defeat the object of the Bill. They mean that the non-agriculturist community will be able to purchase *raiyati* holdings freely under the assurance that they need never cultivate the land themselves; that if the actual cultivator delivers part of the produce to them, he will be a labourer without any rights, and if he pays a money rent he will be an under-*raiyat* with practically no rights under the Act. We regard such a departure from the principles underlying the tenancy law in the province as a matter of grave importance; and, in any event, we consider that it is only on condition that the actual cultivator obtains substantial rights in the soil that *raiyati* holdings can be made legally transferable.

Minute of dissent by Sir P. C. Mitter, M.L.C.

I sign the report with this note of dissent as a matter of form as my objections to the Bill are fundamental. I am opposed to this piece-meal legislation by amending an antiquated Act.

I refrain from entering into a detailed consideration of the various clauses of the Bill. In the interest of the landlord as also in the wider interest of the public in general affected by the Bill, I refrain from discussing controversial points at this stage. Unfortunately Government views have been dominated by particular ideas, and from experience I find that the landlords have not much chance of getting justice done to their legitimate interests by the Government. Under the circumstances, they have to depend largely on the good sense of the representatives of other interests, and it will, therefore, be undesirable to raise controversial topics. There is a further and a very important reason for this decision on my part. My objections to the Bill, as I have said, are fundamental. I am opposed to piece-meal legislation of the kind attempted in this Bill. In my opinion it was a serious mistake to attempt to amend this antiquated measure. The Bengal Tenancy Act of 1885 is based on the report of the Rent Law Commission. The Rent Law Commissioners had to consider agragarian questions as it affected rural Bengal in the seventies of the last century. More than 50 years have elapsed and many difficult problems not in existence then have to be dealt with now. The Act of 1885 is not a complete code, and experience in its working shows that there are grave defects which cannot be met by tinkering legislation. Incomplete and unsatistactory as the code was, it was amended several times. These amendments, the original incomplete nature of the Act, judicial interpretations put on various sections of the Act have all contributed to difficulties of interpretation and administration of the Act. Two

important problems are present to-day which were not before the Rent Law Commissioners—one is great increase in litigation and the other is enormous increase in subinfeudation. About 54 per cent. of Bengal's litigation is in rent suits, 37 per cent. in money suits (which in most cases are deferred rent suits, because they are based on kistibandis for arrears of rent). Practically therefore 91 per cent. of Bengal's litigation is based on rent realisations. The income of the Government of Bengal from court-fees and other litigation charges is therefore necessarily high. This court-fee income of Government is contributed by the landlords and tenants, the bulk of whom are poor. Apart from paying court-fees and other Government dues landlords and tenants have to pay their lawyer's fees and other incidental expenses. Litigation therefore is sapping the wealth of the community at its root. The question of subinfeudation has become really serious and is increasing daily. It is well known that there are localities where 20 or 25 degrees of people have interest in the same plot of land. Agriculture can never thrive under such conditions and the economic condition of the people is rapidly deteriorating, as many of these tenures have become uneconomic properties. The provisions of the original Bill and to a large extent the provisions of the Bill as passed by the majority of the Select Committee will increase sub-infeudation. This is a problem which cannot be dealt with by an amending Act. There are various other problems which cannot be dealt with by an amending Act. The questions affecting co-sharer landlords and co-sharer tenure-holders of various degrees as also co-sharers' properties becoming uneconomic due to the increase in the number of co-sharers also require separate and careful treatment, and cannot be adequately provided by amending the cumbersome procedure obtaining in the present Act. I refrain from multiplying instances, but what I have already stated is enough to justify my conclusion that a complete code and not a tinkering legislation will meet the situation. I also apprehend that class warfare will be a feature of the future unless we try to mitigate the real causes of clashing of class interests. That cannot be done by a tinkering amending measure. Class warfare will not only be a serious menace to nationalism, but the economic losses resulting therefrom will also be disastrous. The complete code, which, I contemplate, should deal justly with the rights of the *raiyats*, tenure-holders and zemindars, and will try to ensure, so far as it is humanly possible, justice to the conflicting interests of the various classes with the minimum of litigation. This can only be done by wide and fundamental departure from the present system which I refrain from elaborating as such elaboration will not be pertinent to this note of dissent. The provisions of the complete code that I suggest should also have in view the economic well-being of the various classes, and decrease of litigation. In my opinion the time is long overdue, when problems affecting the *raiyats*, tenure-holders and zemindars, who represent more than 90 per cent. of the population of Bengal, should be independently examined by a body of expert Rent Law Commissioners. The majority of members of this commission should be persons who by their position, knowledge and character could be expected to discharge their *quasi*-judicial duties without fear or favour. The Rent Law Commissioners should not be selected from political considerations. The kind of committee presided over by Sir John Kerr, and which was responsible for the first draft will not do. What is really wanted is a committee of experts in legal matters, in questions of land, tenures and in economic questions generally. Persons who gather all their knowledge from settlement operations can at the most be consonant with details, and cannot be expected to take a wide grasp and statesmanlike view of vital questions. Further the committee should be a small one in which the Executive Government should have at that stage very little representation. It will be wise to restrict the strength of the committee to five certainly not more than seven. A retired or sitting Judge of the High Court should be a member of commission. Persons who have studied rural economic problems, who have real knowledge of the difficulties of all classes interested in agricultural land, should have seats on the commission. It is not necessary to pursue the point further except to emphasise that the *quasi*-judicial character of the committee should be maintained, and the personnel should be such that the commissioners can be expected to take a statesmanlike view of the future. After the commissioners have reported their report should be published and should be examined by the Government and the public, and the Bill for a complete code should then be drafted. This commission should be appointed as early as possible.

Minute of dissent by Raja Manmatha Nath Ray Chaudhuri of Santosh.

On principle I am opposed to the Bill. I hold that some of its provisions, if given effect to, will infringe upon the fundamental rights, which serves as the ground work of the zemindari system, in Bengal. I maintain that it is wholly wrong to break, by any subsequent legislation, or otherwise encroach upon, any vital tenet or term of an agreement or covenant, made binding by law, on the state and any other party or parties with regard to properties in which hereditary and vested rights and interests are involved. I firmly believe that the right of transfer and the right to trees are substantial rights of soil and it has always been maintained that the zemindars had, by tenure, a property in the soil. This was rightly established by Sir John Shore in his famous minute, which followed the Act of Parliament of 1784, passed for the better regulation and management of the affairs of the East India Company. The Act directed an enquiry into, and eventual redress of, the grievances of many landholders within the British territories in India, who were unjustly deprived of their legitimate rights and privileges and compelled, in some cases, to abandon their lands. Sir John Shore collected a vast body of information and he adduced the universal testimony of the people and the proverbial expression, that the lands belong to the zemindars and the rent to the King. In pre-British days, the zemindars possessed not only the rights of *malikana* but also what may be called sovereign-rights, within their respective jurisdictions as they collected not only revenue but also internal duties, etc. Many ordinances of Emperors and recognised practices of the Mogul Government prove the basic truth of this assertion. The zemindars of to-day, however, do not want to go so far and they will rest contented if such of their primary rights, as were recognised by the Permanent Settlement, are not further disturbed. I use the word "further" because of the Act X of 1859 and the Tenancy Act of 1885. The present Bill, if it is passed with the two provisions I have complained of, will virtually lay the foundation of what I may call, "agrarian socialism" and help the so-called friends of the *raiyats* to put into their mouth the slogan, "Land for the tillers alone". Such steps will lead to revolution and not reform. I think it is a shortsighted policy to undermine the Permanent Settlement, however gradual and imperceptible the process adoptod may be. It has undoubtedly proved to be a strong pillar of the Government, constituted by law, in this country and a source of unmixed blessings alike to the zemindars and the *raiyats* of Bengal. The State and the patriot must recognise the cardinal truth that the progress and prosperity of the zemindars and the *raiyats* are relative and interdependent. The real and lasting benefit, both political and economic, to the State, or to the country, as a whole, can only accrue from the homogeneous and simultaneous advancement of the two classes, as integral components of the whole community. It is, therefore, certainly disquieting that the policy of the State, as represented by the Tenancy Act and for the matter of that, the present Bill, is to enlarge the rights and privileges of the *raiyats*, not only without corresponding benefits to the zemindars, but also at their bitter cost and expense.

Then again, by conferring the right of transferribility on the *raiyat*, he is being given unrestricted freedom to do whatever he likes with his lands—a liberty which has every chance of being misused. It may occasion the passing of agricultural holding from the hands of the *raiyats* to the hands of the money-lenders and other rich non-agriculturists of the province, or even foreign capitalists. That fact, that the Government are quite mindful of this side of the question in other provinces, where special land alineation Act has been provided for, does not justify a different attitude, on its part, in Bengal, where the chief, if not actually the only, means of subsistence of the people is agriculture.

Besides, apart from the question of policy, which in public interest, should always be for the preservation of valuable trees, which attract rain and supply fruits, the *raiyats*, if it is made easy for them to fell such trees, will ultimately suffer along with the zemindars; for, by indiscriminately cutting down trees for fuel or ready money to meet their wants or even extravagance, without toil and labour, they are sure to cause serious depreciation in the value of their holdings.

For above and also other vital reasons, the Bill, in my opinion, should be dropped altogether. The Government will be well advised to have recourse to piecemeal legislations, to get rid of such defects in the Tenancy

Act as may prove puzzling or embarrassing to the civil courts, in disposing of cases, which crop up under the Act. That will decidedly be a better course to adopt than to undertake to introduce wholesale or sweeping changes to revolutionise the existing order of things.

As I have every reason to hope that good sense will prevail and the Bill will be dropped once for all, I do not propose to enter into minute details. More so, as it must be admitted that, apart from the question of basic principles of rights, the decisions of the Select Committee, in most cases, are not on the whole unfair. I should add that clause 44 has been amended by the committee fully in favour of the *raiyats*. At any rate, there should be a provision to the effect that where the prevailing custom is for the *raiyats* to pay *nazar* to the zemindars for obtaining permission to construct wells, tanks or *pucca* buildings, etc., it will be recognized by law. It should also be mentioned that the decisions of the committee with regard to judicial procedure were not quite up to the mark and should be improved. It is notorious that the procedure at present followed in disposing of rent suits is extremely dilatory and expensive. Further provisions should be made for speedy realization of fair and equitable rent. As one of the remedies, the Bengal Public Demands Recovery Act of 1913 should be so amended as to bring all estates, which are not under the Court of Wards, on the same level with those which are managed by the Court of Wards, in respect of all facilities enjoyed by the latter, in the shape of summary procedure for the recovery of the arrears of rent. No benefit, whatsoever, accrues from what is known as the certificate procedure, so far as landlords who manage their own estates, are concerned. This invidious distinction should be done away with. In this connection, one must disapprove of the Bill clause 85, as it virtually abolishes the whole Chapter XII on distraint, *without at the same time providing any adequate means of realizing rent.*

I am also opposed to the proviso, under clause 28, which gives occupancy-right to an under-*raiyat*, under certain circumstances. It appears to me to be wholly inequitable. On principle, an under-*raiyat* can, under no circumstances, have occupancy-right, as he has no title or claim, either by purchase or inheritance, to such a right. His status is well defined and his existence carefully circumscribed by a terminable lease, which is absolutely binding on him.

Minute of dissent by Rai Satyendra Nath Roy Chowdhury Bahadur, M.L.C.

Clause 12—I cannot agree with the proposal of giving right of occupancy to the *raiyats* holding at fixed rents or rate of rent or making them settled *raiyats* of the village. The status of this class of *raiyats* is apparently higher than the status of ordinary *raiyats* having right of occupancy or settled *raiyats*. Their rents cannot be enhanced and they are entitled to free transfer of their lands. They are in most cases created and controlled by contract, and their incidents to a great extent resemble those of tenures. Under section 160 they have been given now limited protection. Even if they are made settled *raiyats*, they should not be given the limited protection as proposed in clause (*2*) of section 160. This will lead to abuse and open the gate of fraud. Tenure-holders with an intent to defraud their superior landlords will create such rights taking high *salami* at a very nominal profit and then allow the tenure to be sold. Enhancement of rent or determination of fair and equitable rent is an illusory proposition under the Bengal Tenancy Act. So the superior landlords will suffer a heavy loss.

2. **Clause 19—proposed section 23 A.**—I cannot approve the sweeping and radical change proposed to be made in the proposed section 23 A, with regard to trees and I think a safe-guard should be provided in this section against unnecessary and intentional waste. A tenant should not be allowed to cut down trees of a holding in such a manner as to materially impair the value of the holding. This they will invariably do before leaving their holdings when various circumstances may compell them to abandon their holding.

3. The right to trees belongs to the landlords; the proposal now made, is a great infringement upon that right or practically taking it away. True it is that it is a great hardship upon the tenants if they cannot utilise any tree without the consent of the landlords at times when they require it for reasonable purposes. The right enjoyed by the landlords for

such a length of time should not be so highly taken away specially without any consideration. I am therefore of opinion that the proposal made in the original Bill with a little modification as to future trees should be adopted. Even in the Madras Rent Act, custom has not been ignored.

4. Legislators ought to have due regard and consideration for the rights of all parties under the existing law while enacting an amending law As to palm trees it should apply to whole Bengal.

5. In the Bill right of transferability has been conferred upon occupancy *raiyats* under certain conditions and this has been advocated on the fact that within a short time the number of transfers have increased many times. Under the existing law the right of occupancy is transferable only with the consent of the landlord, and without it it is valid only when there is custom or usage, in all other cases it is non-transferable. The very fact that we want to confer this right by legislation under certain conditions clearly shows that there is no such custom or usage and in fact the rapid increase in their numbers does not prove any growing custom, on the contrary it shows that the land value is increasing and people are making such purchases subject to grant risks which they obviate by payment to the landlords; thus both the vendors and vendees set a value for the consent which goes to make up the total net price of the land By the present legislation we want to legalise certain illegal transactions or validate certain voidable transactions. The question therefore is—Are we justified to do so, if so, under what condition?

6. The right to the lands belongs to the proprietors and by their grant to the tenure-holders. The question arose when Bengal Tenancy Act, 1885, was passed and almost all the eminent jurists including the benevolent Viceroy himself and High Court Judges agreed that if not from before at least from the time of permanent settlement the lands belonged to the zemindars and the occupancy right is non-transferable. This view has been repeated in judicial decisions. I need not repeat and quote extracts from the minutes and writings of eminent Judges, jurists and writers on Indian Constitutional Law. They will be found in sufficient numbers in the able note of dissent of late Rai Surendra Chandra Sen Bahadur and in the opinions forwarded to the Government and published with the Bill by some big zemindars, such as Maharaja Sashi Kanta Acharjya and Maharaja of Susang and Maharaja Manindra Chandra Nandy, and in the opinions forwarded by some land-holders' associations. It is settled law now of the land for over hundred years that the right to land belongs to the landlords, and that the occupancy right is non-transferable. To confer right of transferability to occupancy *raiyats* is practically to take away this right of the landlords—if so, under what circumstances we are justified in doing so—my first submission is that no such strong case has been made out to disturb the present law which is working smoothly. My second contention is that no case whatsoever has been made out to standardise the money value of the landlords' consent that would be a clear invasion upon a settled right which they are enjoying for upwards a century after spending a good deal for the reclamation and improvements of the lands in the inception of their right. It would not be fair and equitable to curtail their right which they acquired for a valuable consideration. Even if we do so, there should be adequate compensation, which, if we settle once for all, should be at least one-third of the net value of the land.

7. I cannot advocate the provisions made in the Bill on this subject wholly. I object on a stronger ground; I believe that by the present legislation, the peasantry of Bengal will, within a short time. be converted into landless labourers, and the lands will pass on to the hands of foreign capitalists and joint stock companies; the conversion of a multitude of peaceful agricultural population of Bengal into discontented needy labourers will, I apprehend, materially affect the economic and political condition of the Province. To counteract this evil the Orissa Tenancy Act, Punjab Tenancy Act and the more recent Central Provinces Tenancy Act have made distinct provisions. Pre-emption and post-emption both have been provided in the Central Provinces Act. Something on this line is necessary in Bengal to provide against the evil suggested above and particularly for the protection of the middle-classes against the intrusion of undesirable tenants and malicious and greedy neighbours. Babu Akhil Chandra Dutt in consultation with me brought some suggestions before the committee to provide some safeguards against the passing of agricultural lands to non-agriculturists on the lines of Orissa Tenancy Act, but unfortunately those were thrown off by

a narrow majority. I still adhere to my views that I urged before the Select Committee that some provisions should be made in the proposed section 26 as a safeguard that the lands of Bengal may not pass to the non-agriculturists or undesirable tenants. I consider the compensation of 10 per cent. in case of pre-emption or post-emption is too high; it should not be more than 5 per cent. In case of foreclosure the market-value should be determined in the presence of the landlord with a notice to him. The total abandonment of the principle of determination of market-value of the land sold will lead in some cases to abuse and fraud and affect the Government Stamp Revenue and landlords' fees, the only check is pre-emption or post-emption which will be resorted to only in few cases on account of the inability of the landlords.

8. In the proposed section 26 K. K. some safeguards should be provided against intentional and fraudulent misstatement and I raised the point in the committee.

9. I cannot agree with the proposal of wholesale exemption of landlords' fees in case of a bequest or gift to a near relation; when the bequest or gift is in favour of a relation or a heir to the exclusion of other heirs the fixed landlords' fees should be paid.

10. Clause 38 of the Bill should be retained and not omitted. The change proposed is equitable and fair.

11. Clause 42 of the Bill should be repealed. It is connected with the Bill clause 109 which also in my opinion should be repealed. The cases of *Mukrari* tenures in permanently-settled areas are governed and controlled by contracts. The object of the proposed change is to nullify the effect of the Full Bench Ruling reported in 5 C. W. N., page 438. In case of tenures the contract ought to prevail, there should be no restriction put upon it, both parties enter into the contract with open eyes and for the regular payment of tenure rents, the landlords ought to be allowed to impose any terms on the lessee as may be agreed upon.

12. **Clause 56 of the Bill—Proposed section 93 of the Act.**—I would delete (*ii*), and I urged my view before the committee, common manager should not be appointed on the application of tenants; this will foster ill-feelings between landlords and tenants.

13. Regarding clause 108 of the Bill relating to section 178. I opposed the addition of clause (*e*) to sub-section (*1*), and I still adhere to my view. The further change made by the Select Committee will lead to more litigations. It would be manifestly unjust to limit the produce rent of the *raiyats* and under-*raiyats* to half the produce. The produce rent depends upon various conditions and circumstances, viz, (1) fertility of soil, (2) locality, (3) labour required for cultivation, (4) local rates, (5) price of paddy or the crop produced in the land, (6) costs of labour and (7) competition of labour—when the *raiyats'* produce rent is half or more how can he sublet at half the produce? There are places, I mean, districts and villages in which often two-thirds of the produce or even more are paid as rent. If such restriction is placed landlords will not let out their lands in produce rents, but will let out in *bargah* on much favourable terms. This will be to the prejudice of the tenant and to his great disadvantage. For instance, a man may have 4 bighas of lands, and he may require 2 bighas more for cultivation by one plough which he has to employ. So any profit over the actual costs of cultivation for those 2 bighas is welcome to him, if he gets those lands permanently, and will not be in search of such lands for cultivation every year.

14. **Bill, clause 21.**—The period should be five years instead of ten years.

15. In the Select Committee I proposed to extend the operation of section 31A to the whole Province, otherwise the determination of the prevailing rate or fair and equitable rent in comparison with the rates of neighbouring lands becomes a fiction or illusory. After prolonged enquiry by Revenue Officers the whole labour and attempt prove abortive. I was confronted with a reply that the section is unworkable; if so, a workable section must be provided, because it is not only necessary for enhancement of rent, but also for the assessment of rent where the land is unassessed.

16. In the Select Committee I proposed to provide a proviso to section 65 of the Act to the effect "provided that if he negligently or wilfully fails to pay rents for continuously three years, he shall be liable to be evicted from his tenancy", unfortunately it was rejected. For due realisation of rents such a provision is necessary. All the landlords are not big or solvent. It

is specially necessary for small landlords of middle classes who are needy; in cases of small rents sometimes they have to spend three times in litigation of what he actually realises after six years. Legislation should have an eye on all classes, and take into consideration the advantages and disadvantages and difficulties of all, and should try to balance and protect all as far as possible on an equitable basis.

17. I strongly oppose the insertion of proposed clause (*5*) to section 87 of the Act, it is manifestly unfair and inequitable that an under-*raiyat* would get the khas lands abandoned by the *raiyat* on a nominal consideration when he is an under-*raiyat* with respect to a portion only.

Minute of dissent by Maulvi Rajibuddin Tarafdar, M.L.C.

I regret that I differ from the view of the majority of the members of the Select Committee in some important respects. I therefore submit this note of dissent stating the change which I consider should be made in the Bill. My reasons for the proposed changes are given separately in the supplementary note of dissent.

Bill, clause 20—Proposed section 26D.—In clause (*a*) *for* the words "twenty-five per cent." *substitute* the words "five per cent." In clause (*b*) *for* the words "twenty-five per cent." *substitute* the words "five per cent." and *omit* the words "or to six times the annual rent of the holding or of the portion or share transferred whichever is greater."

Clauses (*c*), (*d*) and (*e*) should be entirely omitted.

Proposed section 26F.—In sub-clause (1) *for* the words "twenty-five per cent." *substitute* the words "five per cent."

In sub-clause (2) *after* the word "foreclosure" *omit* the words "determine the market value of the holding and" and *for* the words "25 per cent." *substitute* the words "five per cent."

Proposed section 26G—Should be entirely omitted.

Proposed section 26K.—In sub-clauses (1) and (2) *omit* the figures and words "26G" wherever they occur.

In sub-clause (4) *for* the words "Neither the acceptance of the landlord's transfer fee provided in sections 26D, 26F or 26KK nor the making of an application to the Court under the provisions of section 26G shall" *substitute* the words "The acceptance of the landlord's transfer fee provided in sections 26D, 26F or 26KK shall not."

Proposed section 26KK.—In clause (2) *after* the words "If such payment is not made" *add* the words "in the manner as laid down in those sections."

Proposed section 26 I—Clause 1.—*For* the words "does not and cannot in any possible event, by any agreement, express or implied, exceed fifteen years" *substitute* the words "may be fixed by any agreement, express or implied, between the parties to the mortgage."

Supplementary minute of dissent by Maulvi Rajibuddin Tarafdar, M.L.C.

After 40 years we had an opportunity to amend the Bengal Tenancy Act, 1885. But our want and need have not been wholly fulfilled which are practically and principally due to the non-existence of some important provisions in the Bill. This Bill ought to have provision for the tenures of Rangpur and pargana Pathiladaha and for the tenures of other districts of Bengal. I have tried to show certain modifications in some of the clauses of the Bill the reasons of which are given below:—

Reasons—

I. In section 26D, I consider that the landlord's fee should be calculated in one method and it should be calculated on the consideration money only. Rupees 25 is too high a fee for the tenant.

II. In section 26G, I consider that power to the immediate landlord to the purchase, or in other words power to eject the transferee should not be given.

III. In section 26 I of usufructuary mortgage no restriction of limitation should be made.

Minute of dissent by Babu Jogindra Chandra Chakravarti, M.L.C.

I regret that I cannot agree with the majority view of the Select Committee in some important particulars. I submit therefore this note of dissent stating the changes which, I consider, should be made in the several clauses of the Bill. My reasons for the proposed changes are given under each clause in respect of which I propose modifications.

Bill, clause 15—section 18 C.—*Add* the following words at the end of section 18 C, namely,—" and shall then be transferred to the District Fund ".

Reason.—The Select Committee agreed to this (*vide* Report on clause 15), but the section as drafted has not been altered.

With regard to the rights of a *raiyat* holding at a rent, or rate of rent, fixed in perpetuity it is provided in clause (*a*) of section 18 (*vide* Bill, clause 12) that he shall be subject to the same provisions with respect to the transfer of, and succession to, his holding as the holder of a permanent tenure. The Act makes no provision for the right of such a *raiyat* to the trees growing or standing on his land. Right to the trees on the lands of an occupancy *raiyat* is given by the proposed section 23 A (Bill, clause 1). But in the proposed sub-section (*2*) to section 18 it is laid down that the provisions of section 23A shall not apply to *raiyats* holding at fixed rates. The right of a *raiyat* at fixed rents to the trees has been established by virtue of some decisions of the High Court and as the law is now going to be amended, I think the point should be made clear in the law itself in order to avoid any future misconception. I therefore propose that the following proviso should be added at the end of section 23A (Bill, clause 19), namely :—

" Provided also that a *raiyat* holding at a rent, or rate of rent, fixed in perpetuity, shall have full rights to all trees on the lands of his tenancy."

This provision seems to be necessary by virtue of the further fact that by the present amendment a *raiyat* at fixed rents may also be an occupancy *raiyat*.

In clause (2) of section 18 (Bill clause 12), the words and figures " 23 A " should be omitted and the figure " 24 " shall be substituted for " 23 A ".

Bill, clause 20—proposed section 26 D.—In clause (*a*) *for* the words " twenty-five per cent." *substitute* the words " ten per cent."

In clause (*b*) *omit* the words " to twenty-five per cent. of the consideration money as set forth in the instrument of transfer, or " and also the words " whichever is greater".

Clause (*c*)—*Omit* clause (*c*) entirely.

In clause (*d*) *omit* the words " to twenty-five per cent. of the value thereof as set forth in the instrument of transfer, or " and also the words " whichever is greater ".

In clause (*e*)—*omit* the words " to twenty-five per cent. of the value thereof as determined by the court for the purposes of stamp duty for the grant of probate or letters of administration or " and the words " whichever is greater."

Clauses (*b*), (*d*) and (*e*) should be consolidated into one clause and should read as clause "(*b*) in the case of a transfer of a holding or a portion or share of a holding, in respect of which a money rent is payable, by way of sale, gift or bequest, to six times the annual rent of the holding or of the portion or share transferred."

Reasons.—I consider that there should be one method of calculating the landlords' fee and it should be calculated always upon the rental and not upon the consideration money or the value of the property. It is admitted that the law should not be changed in such a way as to lead to increase of litigation or to cause unnecessary hardship to the *raiyats*. From the point of view of the landlords I may submit that if they get six times the rental as their fee in all cases of transfer, whether of entire holdings or portions thereof, without any trouble whatsoever they will not be losers on the whole having regard to the difficulties which they often find in realising the transfer fee under the present conditions and having regard further to the fact that they cannot realise fees in case of part-transfers. It is well known that in many cases sale deeds are executed in such a way as to show that the transfer is only of a part and not of the whole holding. Twenty-five per cent. of the consideration money is such a high fee that I consider it unjustifiable for the legislature to sanction it.

Then in the case of a mere exchange, where the parties mutually change the possession of lands for their own convenience and no cash payment is made on any side nor any pecuniary or other gain is made there is no reason why there should be a provision for the payment of landlord's fee. I therefore recommend that clause (*c*) should be entirely omitted.

Proposed section 26 F.—In clause (*1*) *omit* the words "twenty-five per cent. of the purchase money, or".

Proposed section 26 F.—In clause (*2*) after the word "foreclosure" *omit* the words "determine the market value of the holding", and after the words "calculated at" *omit* the words "twenty-five per cent. of such market value" and *substitute* for them the words "six times the annual rent of the holding".

Reasons.—Reasons are the same as given above.

Proposed section 26 G should be entirely omitted. Power of the immediate landlord to repurchase, or in other words, power to eject the transferee should not be given.

The proposed power of the immediate landlord to repurchase practically nullifies the advantages sought to be conferred on occupancy *raiyats*, by making occupancy holdings transferable. I have heard all the arguments in support of the proposal from some of my learned colleagues in the Select Committee but I am not convinced that the principle of making transfers of occupancy holdings dependent upon the sweet will of the landlord can be justified. If the principle embodied in the proposed section 26 B that an occupancy holding shall be capable of being transferred in the same manner and to the same extent as other immovable property, is once recognised it is difficult to understand how such a transfer can be made ultimately to depend upon the sanction of the landlord. At present the transferee has got to purchase the consent of the landlord by paying him a fee which differs in different places, only when he is anxious to get his name registered in the landlord's *sherista* or when he is threatened with ejectment by the landlord. But under the proposed law the transferee will have to pay down the landlord's fee forthwith at the Registraion office and even then his position is not secure as an weapon is placed in the hands of the landlord which he can use very successfully for extorting such further sum from the purchaser by way of solatium, as he chooses, by threat of exercising the power to repurchase. Experience shows that no question of a tenant being desirable or undesirable arises so long as the purchaser has the power to meet the demands of the landlord. I am, therefore, strongly of opinion that no power to repurchase, which amounts to a power to evict the transferee, should be given to the landlord, and I, therefore, oppose the provisions laid down in the proposed section 26 G.

Proposed section 26 K.—In clauses (*1*) and (*2*) *omit* the figures and words "26 G" whenever they occur. In clause (*4*) *omit* the words "nor the making of an application to the court under the provisions of section 26 G".

Reasons.—These are consequential changes.

Proposed section 26 KK.—In clause (*2*) *after* the words "If such payment is not made" *add* the words "in the manner as laid down in those sections".

Reasons.—I think the meaning of the section will be made more clear if the above words are added.

Proposed section 26 KK.—*Omit* clause (*c*) of the proposed section 26 KK. entirely.

Reason.—This is consequential.

Bill, clause 30—section 54.—In sub-clause (*4*) *omit* "26 G"—a consequential change.

Bill, clause 60—section 99 A.—In clause (*1*) *omit* the words "by an instrument in writing" occurring before the words "appoint a common agent".

Reasons.—Instrument in writing may be taken to mean a registered instrument. In the case of co-sharer landlords not residing in the same place, more especially in the case of co-sharers being ladies and minors, it may be often difficult to execute a registered instrument appointing a common agent. Besides, when the appointment is to be notified to the Collector and the name of the common agent is to be printed on the rent receipts, a registered document is hardly necessary for the purposes contemplated. When the Government makes rules regarding common agents it may be laid down in the rules that a common agent may be appointed

by a letter of appointment or order signed by all the co-sharers, and a copy of such letter or order should be filed with the Collector. This may serve the purpose well.

In clause (*3*), sub-clause (*a*), *after* the words "for which he has been appointed" and *before* the words "under sub section (*1*)" *insert* the words "and the powers given to him".

In the same clause *omit* the word "and" after the words "common agent".

Bill, clause 87—section 146A.—*Omit* clauses (*2*) and (*3*) of section 146 A and *insert* the following as clause (*2*) of section 146 A, namely,—

"A decree for arrears of rent obtained in a suit in which all the co-sharer tenants are not made parties will operate only as a money decree."

Reasons.—I accept the principle that all co-sharer tenants shall be held jointly and severally liable for the rent of their holding, but I do not accept the principle of representation as laid down in clauses (*2*) and (*3*) of section 146 A. It seems to me to be wrong on principle to permit the interests of a certain individual in a property to be sold away when that individual is not made a party in the suit in which the decree is obtained. It is a matter of common knowledge that in this country both amongst Hindus and Musalmans many persons, including women and children, having common interests in properties, either living in joint or separate mess, have their properties managed for the sake of convenience by some adult male member who acts as the *karta* or *dewania* in the matter of all transactions with the landlord. We cannot ignore the age-long habits of the people for whom we are legislating. It may be said that it may be difficult for the landlord to get all the names of the co sharer tenants, but the consideration of this difficulty must not outweigh the consideration of immense hardships that may be caused to a number of poor, helpless and illiterate tenants by proceeding upon the doctrine of representation. The suggestion that I make is on the lines suggested by the Hon'ble Judges of the High Court [*vide* page 307 of the collection of opinions on the Bengal Tenancy (Amendment) Bill, 1925]. The landlord may realise his rents from any of a number of co-sharer tenants, but if he wants to bring the holding to sale he must make all the tenants parties.

Bill, clause 90—section 148.—*Omit* clause (*f 1*) entirely.

It introduces a procedure permitting the disposal of rent suits in special cases by the issue of special summons and without the recording of any evidence by the Court. I am opposed to the principle underlying the proposal. Even if the case is tried *ex parte*, evidence should be recorded by the court, so that the court's attention may be drawn to the amount of rent claimed and the circumstances under which it is claimed.

I am also opposed to the proposal that sufficient security should be furnished by the tenant-defendant before the *ex parte* decree is set aside. I maintain that an *ex parte* decree must, in all cases, be set aside if it is proved that the summons was not duly served, and the defendant was therefore absent on the date of hearing.

Bill, clause 105—section 174.—*Omit* proviso (*b*) to clause (*3*), section 174.

Reasons.—The proviso introduces an obstacle in the way of the judgment-debtor's application to set aside the sale. The sale ought to be set aside if the court is satisfied that there was material irregularity in publishing and conducting the sale and the applicant suffered substantial injury in consequence. It is improper that he should be asked to deposit the amount of the decree, under such circumstances, before the sale is set aside.

Clause 4 of section 174 should be omitted. Rule 91, order 21 of the Civil Procedure Code, gives a remedy to the purchaser in case he finds that the judgment-debtor had no saleable interest in the property sold. The purchaser at a rent-sale enjoyed this right all along. There is no reason why this right should be taken away.

Proviso to clause (*5*) should be omitted.

Reasons.—I oppose the principle that justice should be denied to the applicant who complains of irregularity in the procedure and consequent injury, merely because he fails to deposit the amount of the decree.

Bill, clause 108—section 174A.—In clause (*2*) of section 174 A, *omit* the words "and where in the case of an application under sub-section (*1*) of

section 174 the deposit required by that sub-section is made within thirty days from the date of sale".

Reasons.—This is consequential, if clause (*b*) of the proviso to clause (*3*) of section 174 be omitted.

Bill clause 110—section 182.—*Omit* the words "or an under-*raiyat*" in the first line, and the words "or an under-*raiyat*, as the case may be" in the last line.

Omit also the proviso and the illustration. *For* the words "or an under-*raiyat* as the case may be" *substitute* the words "although his interest in the homestead may be that of an under-*raiyat*".

Reasons.—Section 182 as drafted by the Select Committee takes away another most valued right enjoyed by the *raiyats* in Bengal. It is well-settled law that when a *raiyat* holds his homestead not as a part of his *raiyati* holding but under another *raiyat*, he has the status of a *raiyat* in his homestead, although his position in respect to it is that of an under-*raiyat*. Consequently he cannot be evicted from such a homestead. There can be no justification for changing the law in such a way that such a person may be evicted from his homestead. A *raiyat's* homestead must be made secure from eviction as far as possible, and in a case where the existing law makes the *raiyat* secure against eviction, the legislature has no justification to place him at the mercy of his immediate landlord. The suggestions which I make will have the effect of making the existing law more clear and definite.

Minute of dissent by Maulvi Bashar Mahammad, M.L.C.

I beg to submit this note of dissent. Proposed section 26 G should be deleted. It amounts to taking away the privilege we intend to confer on the tenant by making his holding transferable. We should make his holding transferable subject only to the payment of the landlord's fees.

The deposit of the decretal amount, which has been made a condition precedent in all proceedings for setting aside sales of holdings in clause 105 (*5*), should be deleted.

Minute of dissent by Maulvi Asimuddin Ahamad, M.L.C.

1. That *bargadars* and under-*raiyats* should be given occupancy rights in their holdings. But provisions to this effect have not been made in this Bill.

2. That landlords should not be entitled to have landlord's fee more than 5 per cent. for entire holding but no fee for part transfer and no right of pre-emption should be given to the landlords.

3. That tenant should be given absolute right to cut all sorts of trees in their holdings.

Minute of dissent by Babu Nirmal Chandra Chunder, M.L.C.

I have signed the report of the Select Committee subject to this minute of dissent which, however, cannot possibly exhaustively express the points on which I differ from the majority of the committee. Within the short time at my disposal I can only express my irreconcilable difference from the report on one point, *i.e.*, on the rights and status of the under-*raiyats*. I think some protection should be given to the under-*raiyats* against indiscriminate eviction. I enclose the amendments which I suggest. They indicate what in my opinion will give them the irreducible minimum of protection. I need not set out my reasons in full as I expect to have an opportunity of placing them before the Council when clauses 26, 27 and 28 are taken into consideration. All that I need say now is that there is no strong public opposition to some kind of protection being given to the under-*raiyats*. The opposition is confined to grant of occupancy rights to them. As occupancy rights of *raiyats* are being made freely transferable it is quite possible that powerful foreign companies will directly or indirectly acquire all the *raiyati* interest in valuable jute lands and the children of the soil will then be reduced to the position of mere under-*raiyats*.

Before I conclude I wish it to be distinctly understood that I have absolutely no faith in tinkering at the Tenancy Law and I am decidedly of opinion that if there is a genuine desire to ameliorate the condition of the masses then comprehensive legislation should be taken in hand after a searching enquiry has been made into the conditions of village life in Bengal by a representative committee. As one of the evil effects of piece-meal legislation I may instance the proposed grant to the landlord of 25 per cent. of the purchase money in each case of transfer of the whole or a part of an occupancy holding. Without taking all the facts affecting village life into consideration at one and the same time we cannot have materials before us to decide whether such a high rate is justified and whether (whatever the *selami*) a percentage on such sale could be secured to a local body and earmarked for the improvement of village drainage or village water-supply or both. Even as regards the rights which we are creating and the rights which we are confirming we cannot be sure how far these rights are real as we do not know what facilities are open to poor peasants to maintain, enforce or defend these rights and what further facilities can be made available to them.

Annexure to the above minute of dissent.

For the protection of the under-*raiyats* I suggest the following amendments :—

Part I.

For section 48 of the said Act the following shall be substituted, namely :—

"48. When an under-*raiyat* is admitted to the occupation of land, he shall, subject to the provisions of this Act, become liable to pay such rent as may be agreed on between himself and his landlord at the time of his admission.

48 A. The rent of an under-*raiyat* shall not be enhanced except by a registered agreement or by a Court under section 49 A.

48 B. Notwithstanding anything in sections 48 and 48 A the landlord of an under-*raiyat* holding at a money rent shall not be entitled to recover rent at a rate exceeding the average rate which he pays for the land of that holding by more than 50 per cent.; provided that nothing in this section shall prevent a landlord from recovering rent at the rate at which it has been actually paid for a continuous period of not less than three years immediately preceding the period for which the rent is claimed."

Part II.

For section 49 of the said Act the following shall be substituted, namely :—

"49. An under-*raiyat* shall, subject to the provisions of this Act, be liable to ejectment on one or more of the following grounds, and not otherwise, namely :—

(*a*) on the ground that he has failed to pay an arrear of rent;

(*b*) on the ground that he has used the land in a manner which renders it unfit for the purpose of the tenancy, or that he has broken a condition consistent with this Act and on the breach of which he is, under the terms of the contract between himself and his landlord, ejected;

(*c*) on the ground that the term of his lease has expired, when he holds the land under a written lease; and

(*d*) on the ground that the tenancy has been terminated by his landlord by six months' notice expiring at the end of the agricultural year, when he holds the land otherwise than under a written lease:

Provided that in the case of (*c*) and (*d*) no decree for ejectment shall be passed unless the landlord satisfied the Court that he requires the land for

his homestead or for cultivation by himself, or by members of his family, or with the aid of partners, if the under-*raiyat* agrees to pay a fair and equitable rent for his holding in accordance with the provisions of section 49A, and thereupon the provisions of that section shall apply:

Provided also that when an under-*raiyat* has been in continuous possession of the lands comprised in his holding or a portion thereof, for a period of twenty years, whether partly or wholly after the commencement of the Bengal Tenancy (Amendment) Act, 1926, he shall not be liable to ejectment on the grounds mentioned in (*c*) and (*d*).

49A (1) The landlord of a holding held by an under-*raiyat* whether at a money rent or produce rent may, subject to the provisions of this Act, institute a suit to enhance the rent of the under-*raiyat* or in lieu thereof, to eject the under-*raiyat* if he refuses to pay the rent determined by the Court.

(2) The Court shall determine what rent is fair and equitable for the holdings; provided that the rate of rent so determined shall not in the case of a money rent exceed the average rate of rent which he himself pays for the land of that holding by more than fifty per cent. and in the case of a produce rent the rent so determined shall not exceed half the average estimated yield of the holding.

(3) The Court shall thereupon enquire from the under-*raiyat* if he agrees to pay the rent so determined. If the under-*raiyat* agrees, he shall be entitled to remain in occupation of his holding at that rent for a term of 15 years from the date of the agreement.

(4) If the under-*raiyat* does not agree to pay the rent so determined, the Court shall pass a decree for ejectment.

(5) A decree for ejectment passed under this section shall take effect from the end of the agricultural year in which it is passed.

49B. When a landlord has ejected an under-*raiyat* the under-*raiyat* shall be entitled to apply to the Court to be put in possession of the holding from which he was ejected, if within two years of the ejectment the landlord sublets the holding or any portion thereof; and thereupon the Court may, if satisfied after summary enquiry that the landlord did not require the land for his homestead, or for cultivation, by himself, or by members of his family or with the aid of partners, order a recovery of possession on such terms, if any, with respect to compensation to the persons injured as to the Court may seem just."

Minute of dissent by Babu Akhil Chandra Datta.

The popular and superficial impression in the country no doubt is that occupancy holdings should be made freely transferable subject only to the payment of a fixed *nazar* to the landlord. A close examination, however, of the real position will show that there should be some important restrictions in the best interests of the tenants. I feel very keenly on the question, and I think the following restrictions are indispensably necessary to avert a total ruin of the agricultural population of Bengal:—

(1) The transferee must be a *bonâ fide* cultivator and not a capitalist or a company investing money and seeking to earn dividend by carrying on cultivation on an extensive scale through hired and imported labour.

(2) The transferee must be a *bonâ fide* resident of the locality and not a capitalist or company from abroad.

(3) There must be a fixed maximum area—say 100 or 500 bighas, beyond which any one individual or family should not be allowed to purchase a right of occupancy.

All these provisions are essential safeguards against an unequal competition between poor and *bonâ fide* peasant on one side and big capitalists and speculators on the other. The land law of Bengal is full of provisions for protection of peasants and the principle should be applied with regard to this question of paramount importance.

This is the main point in which I differ from the recommendations of the Select Committee. There are other small and minor matters which I do not feel justified to mention here, but with regard to which I reserve my right to move in the Council.

THE BENGAL TENANCY (AMENDMENT) BILL, 1926.

CONTENTS.

CLAUSE.

1. Short title and extent.
2. [Omitted.]
3. Amendment of section 1.
4. Amendment of section 2.
5. Amendment of section 3.
6. [Omitted.]
7. Amendment of section 5.
8. Amendment of section 9.
9. Amendment of section 12.
9A. Amendment of section 12.
9B. Amendment of section 15.
10. Amendment of section 16.
11. Insertion of new section 16A—
    16A. Interpretation.
12. Amendment of section 18.
13. Amendment of section 18A.
13A. Amendment of section 18B.
14. Amendment of section 18B.
15. Substitution of new section for section 18C—
    18C. Forfeiture of unclaimed landlord's fees.
16. Substitution of new section for section 19.
    19. Continuance of existing occupancy rights.
17. Substitution of new section for section 22—
    22. Effect of acquisition of occupancy rights by landlord.
18. Amendment of section 23.
19. Insertion of new section 23A—
    23A. Rights of occupancy raiyats in trees.
20. Insertion of new sections 26A to 26KK—
    26A. Application of sections 26B to 26KK.
    26B. Holdings of occupancy raiyats with occupancy rights transferable.
    26C. Manner of transfer and notice to landlord.
    26D. Landlord's transfer fee.
    26E. [Omitted.]
    26F. Procedure on sale in execution of a decree certificate or foreclosure of mortgage.

CLAUSE.

26G. Power of immediate landlord to purchase.

26H. [Omitted.]

26I. Limitation on mortgage by occupancy raiyat.

26J. [Omitted.]

26K. Interpretation and savings.

26KK. Landlord's transfer fee with compensation in certain cases of transfer.

21. Substitution of new section for section 36—

36. Power to order progressive enhancement.

21A. Amendment of section 37.

22. Amendment of section 38.

23. Repeal of section 40.

23A. Repeal of section 40A.

24. Amendment of section 44.

25. Amendment of section 46.

26. Repeal of section 48.

27. [Omitted.]

28. Substitution of new section for section 49—

49. Grounds on which an under-raiyat may be ejected.

28A. Insertion of new sections 49-1A, 49-1B, and 49-1C.

49-1A. Conditions of ejectment on ground of refusal to agree to enhancement.

49-1B. Devolution of the holding on an under-raiyat on death.

49-1C. Incidents of the rights of an under-raiyat in his holding with occupancy rights.

29. Amendment of section 52.

30. Substitution of new section for section 54—

54. Time and place for payment of rent.

31. Amendment of section 58.

32. Amendment of section 61.

33. Substitution of new section for section 63—

63. Procedure for payment to the landlord of rent deposited.

34. Amendment of section 64.

35. Insertion of new section 64A—

64A. Penalty for refusing to receive rent tendered by postal money-order or deposited.

CLAUSE.

36. [Omitted.]

37. Amendment of section 66.

38. [Omitted.]

39. Amendment of section 68.

40. Amendment of section 69.

41. Substitution of new section for section 73—

73. Liability for rent before transfer of occupancy holding.

42. Amendment of section 74.

43. [Omitted.]

44. Amendment of section 76.

45. Amendment of section 77.

46. Amendment of sections 82, 83 and 87.

46A. Amendment of section 79.

47. Amendment of section 80.

48. [Omitted.]

49. [Omitted.]

50. [Omitted.]

50A. Amendment of section 86.

51. Insertion of new section 86A—

86A. Effect of exemption from payment of rent or abatement of rent on account of diluvion.

52. Amendment of section 87.

53. [Omitted.]

54. Substitution of new section for section 88.

55. [Omitted.]

56. Substitution of new section for section 93—

93. Power to call upon co-owners to show cause why they should not appoint a common manager.

57. [Omitted.]

58. [Omitted.]

59. Amendment of section 98.

60. Insertion of new section 99A—

99A. Appointment of common agent.

61. [Omitted.]

62. Amendment of section 101.

63. Amendment of section 102.

64. Amendment of section 103B.

64A. Amendment of section 104G.

65. Amendment of section 104H.

66. Amendment of section 105.

67. Amendment of section 105A.

CLAUSE.

68. Insertion of new section 105B.

105B. Court fees for raising an issue under section 105A.

105C. [Omitted.]

69. Amendment of section 106.

70. Amendment of sections 107, 108, 119 and 180A.

70A. Amendment of section 107.

71. Amendment of section 108.

72. Re-numbering of section 108A as section 115B and amendment of that section.

73. Amendment of section 109.

74. Amendment of section 109A.

75. Amendment of section 109B.

76. Amendment of section 109C.

77. Amendment of section 107 and substitution of new section 109D for sections 109C and 109D—

109D. Note of decisions on record.

78. Amendment of section 110.

79. Amendment of section 111B.

80. Amendment of section 112.

81. [Omitted.]

82. Amendment of section 115A.

83. Amendment of section 116.

84. Amendment of section 120.

85. Repeal of sections 121 to 142.

86. Amendment of section 144.

86A. Amendment of section 145.

87. Insertion of new sections 146A and 146B—

146A. Joint and several liability for rent of co-sharer tenants in a tenure or holding.

146B. Procedure in rent suit against co-sharer tenants in a tenure or holding.

88. Amendment of section 147.

89. Amendment of section 147A.

90. Amendment of section 148.

91. Substitution of new section for section 148A—

148A. Power to co-sharer landlord to sue for rent in respect of his share in a tenure or holding against the tenure or holding on making remaining co-sharers parties.

92. Amendment of section 153.

93. Amendment of section 156.

94. Amendment of section 158.

95. Amendment of section 158A.

96. Insertion of new section 158AA—

158AA. Recovery of arrears under the certificate procedure in certain other cases.

CLAUSE.

97. Amendment of section 158B.

98. Amendment of section 159.

99. Amendment of section 160.

100. Amendment of section 163.

101. Amendment of section 166.

102. Amendment of section 167.

103. Amendment of section 169.

104. Amendment of section 170.

104A. Substitution of new section for section 172—

172. Inferior tenant paying into court may deduct from rent.

105. Substitution of new section for section 174—

174. Application by judgment-debtor to set aside sale.

106. Insertion of new section 174A—

174A. Sale when to become absolute or be set aside and return of purchase-money in certain cases.

107. Amendment of section 175.

108. Amendment of section 178.

109. Amendment of section 179.

110. Substitution of new section for section 182—

182. Homesteads.

111. Amendment of section 183.

112. Substitution of new section for section 185—

185. Portions of the Indian Limitation Act not applicable to such suits, etc.

113. Substitution of new section for section 188—

188. Action to be taken collectively by joint or co-sharer landlords or by their common agents except in certain cases.

114. Amendment of section 188A.

114-1A. Amendment of section 189.

114A. Amendment of section 193.

115. Amendment of section 195.

116. Formal amendments.

116A. Formal amendments.

117. References to the Code of Civil Procedure.

118. Re-arrangement of definitions in section 3 and re-lettering of section 148.

119. Amendment of Article 1 (*a*) in Part I of Schedule III.

119A. Insertion of new article 1 (*b*) in Part I of Schedule III.

120. Amendment of Article 2 in Part I of Schedule III.

121. [Omitted.]

122. Amendment of Article 6 in Part III of Schedule III.

THE BENGAL TENANCY (AMENDMENT) BILL, 1926.

(As amended by the Select Committee)

[NOTE.—All changes made by the Select Committee have, so far as possible, been underlined.]

A

BILL

further to amend the Bengal Tenancy Act, 1885.

Preamble.

WHEREAS it is necessary further to amend the Bengal Tenancy Act, 1885, in the manner hereinafter appearing; VIII of 1885.

And whereas the previous sanction of the Governor General under sub-section (*3*) of section 80A of the Government of India Act has been obtained to the passing of this Act; 5 & 6 Geo. V, c. 61; 6 & 7 Geo. V, c. 37; 9 & 10 Geo. V, c. 101.

It is hereby enacted as follows:—

Short title and extent.

1. (*1*) This Act may be called the Bengal Tenancy (Amendment) Act, 1926.

(*2*) It extends to the whole of Bengal.

Amendment of Act VIII of 1885.

2. [Omitted.]

Amendment of section 1.

3. For sub-section (*3*) of section 1 of the Bengal Tenancy Act, 1885, (hereinafter referred to as "the said Act") the following shall be substituted, namely:—

"(*3*) It extends by its own operation to the whole of Local extent. Bengal, except—

(*i*) Calcutta, that is to say, the area described in Schedule I to the Calcutta Municipal Act, 1923, but excluding the area added to Calcutta as defined in clause (*1*) of section 3 of that Act; Ben. Act III of 1923.

(*ii*) (*a*) the area added to Calcutta as defined in clause (*1*) of section 3 of the Calcutta Municipal Act, 1923, or any part thereof; and

(*b*) any area or part of any area included in Calcutta by notification under sub-section (*3*) of section 543 of that Act,

if such area or part is specified in a notification made in this behalf by the Local Government;

(*iii*) any area constituted a municipality under the provisions of the Bengal Municipal Act, 1884, or part thereof, if such area or part is specified in a notification made in this behalf by the Local Government; Ben. Act III of 1884

(*iv*) the district of Darjeeling and the Chittagong Hill-tracts; and

(*v*) those portions of the district of Jalpaiguri to which this Act is not for the time being

(*Clauses 4-5.*)

extended by notification under the Scheduled Districts Act, 1874 : XIV of 1874

Provided that no notification shall be issued under clause (*ii*) or clause (*iii*) of this sub-section, unless—

(*a*) it is previously published in the area concerned or part thereof in the prescribed manner ; and

(*b*) the Bengal Legislative Council by a resolution recommends that the notification be issued."

Amendment of section 2.

4. In section 2 of the said Act—

(*1*) Sub-section (*2*) shall be omitted.

(*2*) The existing sub-sections (*3*) and (*4*) shall be renumbered as sub-sections (*2*) and (*3*).

Amendment of section 3

5. In section 3 of the said Act—

(*a 1*) after clause (*3*) the following shall be added, namely :—

"Provided that a person who, under the system generally known as 'adhi', 'barga' or 'bhag', cultivates the land of another person on condition of delivering a share of the produce or a fixed quantity of the produce to that person, is not a tenant."

(*a*) in clause (*5*) the words 'or deliverable' and the word and figures 'Chapter XII' shall be omitted.

(*b*) for clause (*9*) the following shall be substituted, namely :—

"(9) 'holding' means a parcel or parcels of land or an undivided share thereof, held by a *raiyat* or an under-*raiyat* and forming the subject of a separate tenancy ;"

(*c*) [Omitted.]

(*d*) (*i*) in clause (*10*), as inserted by section 4 (*2*) of the Bengal Tenancy (Amendment) Act, 1907, after the words "by the Government", the words "which has been adopted by notification in the *Calcutta* or *Eastern Bengal and Assam Gazette* or" shall be inserted ; Ben. Act I of 1907

(*ii*) to that clause the proviso to clause (*10*), as inserted by clause (*2*) of section 4 of the Eastern Bengal and Assam Tenancy (Amendment) Act, 1908, shall be added, with the following modifications, namely :— E. B. & A. Act I of 1908.

for the words "*Eastern Bengal and Assam Gazette*" the words "*Calcutta Gazette*" shall be substituted, and after the words "Board of Revenue" the words "accorded under the provisions of section 115A" shall be inserted ; and

(*iii*) clause (*10*), as inserted by clause (*2*) of section 4 of the Bengal Tenancy (Amendment) Act, 1907, and as so modified, shall be substituted for clause (*10*) as inserted by clause (*2*) of section 4 of the Eastern Bengal and Assam Tenancy (Amendment) Act, 1908 ; and

(*Clauses 6-9.*)

(*e*) for clause (*11*) the following shall be substituted, namely :—

"(*11*) 'agricultural year' means the Bengali year commencing on the first day of *Baisakh* :

Provided that where, immediately before the commencement of the Bengal Tenancy (Amendment) Act, 1926, any other year has prevailed for agricultural purposes that year shall continue to prevail for those purposes until the first day of *Baisakh* of the Bengali year 1335."

(*f*) in clause (*12*) the words "Bihar and Orissa" shall be omitted.

(*g*) for clause (*15*) the following clause shall be substituted, namely :—

"(*15*) 'prescribed' means prescribed by rules made by the Local Government under this Act."

6. [Omitted.]

Amendment of section 5.

7. In section 5 of the said Act—

(*a*) in sub-section (*2*) for the words "hired servants" the words "servants or labourers" shall be substituted ;

(*b*) [Omitted.]

(*c*) [Omitted.]

Amendment of section 9.

8. To section 9 of the said Act the following shall be added, namely :—

"and for the purposes of this section, if an order for gradual enhancement of such rent has been made by a Court in accordance with the provisions of section 8, the full rent fixed by such order shall be deemed to have come into effect from the date of such order."

Amendment of section 12.

9. In section 12 of the said Act—

(*a*) in sub-section (*2*) after the words "permanent tenure" the words "in favour of any person other than the sole landlord of such tenure" shall be inserted ;

(*b*) after sub-section (*3*) the following sub-section shall be added, namely :—

"(*4*) The landlord's fee or the costs of transmission payable under this section and under sections 13 and 15 shall be paid to the registering officer or the Court or the Collector, as the case may be, in the prescribed manner."

Amendment of sections 12, 13 and 15.

9A. In sub-section (*3*) of section 12, in sub-section (*2*) of section 13 and in section 15 of the said Act, after the words "landlord named in the notice" the words "or his common agent, if any", shall be inserted.

Amendment of section 15.

9B. To section 15 of the said Act, the following proviso shall be added, namely :—

"Provided that where mutation is made in the rent-roll of the landlord, within six months of the succession at the instance of the person succeeding, the person succeeding shall not be required to give notice under this section."

(*Clauses 10-14.*)

Amendment of section 16.

10. In section 16 of the said Act the word "distraint" shall be omitted and for the words "until the Collector has received the notice, fees and costs referred to in the last foregoing section" the words "until the duties imposed upon him by section 15 have been performed" shall be substituted.

Insertion of new section 16A.

11. After section 16 of the said Act the following shall be inserted, namely :—

"16A. In sections 13 to 16 the words 'person succeeding,' 'transferee', 'purchaser', 'mortgagee' and 'person becoming entitled to a permanent tenure by succession' include the successors in interest of such persons, but do not include the landlord where he is the sole landlord."

Interpretation.

Amendment of section 18.

12. (*1*) Section 18 of the said Act shall be renumbered as sub-section (*1*) of section 18.

(*2*) In that sub-section as renumbered—

(*i*) the word "and" at the end of clause (*a*) shall be omitted ;

(*ii*) for clause (*b*) the following clauses shall be substituted, namely :—

"(*b*) shall not be ejected by his landlord except on the ground—

(*i*) that he has used the land comprised in his holding in a manner which renders it unfit for the purposes of the tenancy, or

(*ii*) that he has broken a condition consistent with the provisions of this Act, and on breach of which he is, under the terms of a contract between himself and his landlord liable to be ejected ; and

(*c*) shall be deemed to be a settled *raiyat* of the village if he complies with the conditions set forth in section 20."

(*3*) After that sub-section as renumbered the following sub-section shall be inserted, namely :—

"(*2*) The provisions of sections 23A to 38 (both inclusive) shall not apply to *raiyats* holding at fixed rates, even though such *raiyats* have a right of occupancy in the lands of their holdings."

Amendment of section 18A.

13. For section 18A of the said Act, as inserted by section 8 of the Bengal Tenancy (Amendment) Act, 1907, section 18A of the said Act, as inserted by section 8 of the Eastern Bengal and Assam Tenancy (Amendment) Act, 1908, shall be substituted.

Amendment of section 18B.

13A. In section 18B of the said Act, as inserted by section 8 of the Bengal Tenancy (Amendment) Act, 1907, and in section 18B of the said Act, as inserted by section 8 of the Eastern Bengal and Assam Tenancy (Amendment) Act, 1908, for the words "any landlord's fee" the words "the landlord's fee" shall be substituted.

Amendment of section 18B.

14. For clause (*a*) of section 18B of the said Act, as inserted by section 8 of the Bengal Tenancy (Amendment) Act, 1907, clause (*a*) of that section, as inserted by section 8 of the Eastern Bengal and Assam Tenancy (Amendment) Act, 1908, shall be substituted.

(Clauses 15-17.)

Substitution of new section for section 18C.

15. For section 18C of the said Act, as inserted by section 8 of the Bengal Tenancy (Amendment) Act, 1907, and for section 18C of the said Act, as inserted by section 8 of the Eastern Bengal and Assam Tenancy (Amendment) Act, 1908, the following shall be substituted, namely :—

"18C. All landlords' fees deposited with the Collector before the passing of the Bengal Tenancy (Amendment) Act, 1926, under Chapter III or Chapter IV may, unless accepted or claimed by the landlord within five years from the date of such deposit, be forfeited to the Government."

Forfeiture of unclaimed landlord's fees.

Substitution of new section for section 19.

16. For section 19 of the said Act, as modified by section 9 of the Bengal Tenancy (Amendment) Act, 1907, and for section 19 of the said Act, as modified by the Eastern Bengal and Assam Tenancy (Amendment) Act, 1908, the following shall be substituted, namely :—

"19. (*1*) Every *raiyat* who, immediately before the commencement of the Bengal Tenancy (Amendment) Act, 1926, has, by the operation of any enactment by custom or otherwise, a right of occupancy in any land, shall, when that Act comes into force, have a right of occupancy in that land.

Continuance of existing occupancy rights

(*2*) The exclusion from the operation of this Act, by a notification under clause (*ii*), or clause (*iii*) of sub-section (*3*) of section 1, of any area or part of any area referred to in those clauses shall not affect any right, obligation, or liability, previously acquired, incurred or accrued, in reference to such area or part thereof."

Substitution of new section for section 22

17. For section 22 of the said Act the following shall be substituted, namely :—

"22. (*1*) When the immediate landlord of an occupancy holding is a proprietor or permanent tenure-holder and the entire interests of the landlord and the *raiyat* in the holding become united in the same person by transfer, succession or in any other way whatsoever, such person shall have no right to hold the land as a *raiyat*, but shall hold it as a proprietor or a permanent tenure-holder, as the case may be, but nothing in this sub-section shall prejudicially affect the rights of any third person.

Effect of acquisition of occupancy right by landlord.

(*2*) Nothing in this section shall prevent the acquisition by transfer, succession or in any other way whatsoever, of the holding of an occupancy *raiyat* or share or portion thereof, together with the occupancy rights therein by a person who is, or becomes, jointly interested in the lands as a proprietor or a permanent tenure-holder.

(Clauses 18-20.)

(3) [Omitted.]

(4) [Omitted.]

(5) [Omitted.]

(6) [Omitted.]

(7) A person holding land as a temporary tenure-holder or farmer of rents shall not, while so holding, acquire a right to hold as a *raiyat* any land comprised in his temporary tenure or farm.

Explanation.—A person having a right to hold the lands of an occupancy holding as a *raiyat* does not lose it by subsequently holding the land as a temporary tenure-holder or farmer of rents."

[Illustration omitted.]

Amendment of section 23.

18. In section 23 of the said Act the words "but shall not be entitled to cut down trees in contravention of any local custom" shall be omitted.

Insertion of new section 23A.

19. After section 23 of the said Act the following section shall be inserted, namely :—

"23A. Subject to the provisions of section 23, when a *raiyat* has a right of occupancy in respect of any land, he shall be entitled—

Rights of occupancy *raiyats* in trees.

(*i*) to plant,
(*ii*) to enjoy the flowers, fruits and other products of,
(*iii*) to fell, and
(*iv*) to utilize or dispose of the timber of,

any tree on such land :

Provided that in the case of trees planted or growing on the land before the commencement of the Bengal Tenancy (Amendment) Act, 1926, all rights to the following trees shall vest in the landlord, namely :—

(1) *sal*,
(2) teak,
(3) *sisu*,
(4) *gazar*,
(5) *sundri*,
(6) mahogany,
(7) *tal* (in the Burdwan and Presidency Divisions)."

Insertion of new sections 26A to 26 KK.

20. After section 26 of the said Act the following sections shall be inserted, namely :—

"26A. The provisions of sections 26B to 26KK shall apply to all transfers of holdings or portions or shares of holdings of occupancy-*raiyats* and the occupancy rights therein made after the 1st of July, 1928.

Application of sections 26B to 26 KK.

26B. The holding of an occupancy-*raiyat* or a share or a portion thereof, together with the right of occupancy therein, shall, subject to the provisions of this Act, be capable of being transferred in the same manner and to the same extent as other immovable property.

Holdings of occupancy-*raiyats* with occupancy rights transferable.

(Clause 20.)

Manner of transfer and notice to landlord.

26C. (*1*) Every transfer shall be made by registered instrument, except in the case of a bequest or a sale in execution of a decree or a certificate signed under the Bengal Public Demands Recovery Act, 1913. Ben. Act III of 1913.

(*2*) A registering officer shall not register any such instrument unless the sale price of each holding, portion or share thereof, is stated separately in the instrument and unless it is accompanied by—

(*a*) a notice giving particulars of the transfer in the prescribed form ;

(*b*) the process fee prescribed for the service of such notice on the landlord or his common agent, if any ;

(*c*) a fee (hereinafter referred to as 'the landlord's transfer fee') of the amount provided by section 26D ; and

(*d*) the costs necessary for the transmission of the landlord's transfer fee to the landlord or his common agent, if any.

(*3*) When the registration of any such instrument is complete, the registering officer shall send to the Collector the landlord's transfer fee, the costs necessary for its transmission and the notice of the transfer in the prescribed form, and the Collector shall cause the landlord's transfer fee to be transmitted to, and the notice to be served on, the landlord named in the notice or his common agent, if any, in the prescribed manner.

(*4*) In the case of a bequest, the Court shall, before granting probate or letters of administration, require the applicant to file a notice giving particulars of the transfer in the prescribed form and to deposit a process fee of the prescribed amount, and the landlord's transfer fee provided by section 26D, together with the costs necessary for its transmission to the landlord or his common agent, if any.

(*5*) When probate or letters of administration have been granted, the Court shall send to the Collector the landlord's transfer fee, the costs necessary for its transmission and the notice in the prescribed form, and the Collector shall cause the fee to be transmitted to, and the notice to be served on, the landlord named in the notice or his common agent, if any, in the prescribed manner.

(*6*) Any sum payable at the date of the transfer as an arrear of rent of the holding, or on account of a mortgage of the holding, or portion or share thereof, which the transferee has paid or agreed to pay in satisfaction of the sale price wholly or in part shall be entered in the instrument of transfer, and such sum shall, as set forth in the

(*Clause 20.*)

instrument be deemed to be the consideration money or part thereof, as the case may be, for the purposes of sections 26D and 26G.

(7) The landlord's transfer fee and the costs of transmission payable under this section or under section 26F shall be paid to the registering officer or the Court, as the case may be, in the prescribed manner.

Landlord's transfer fee.

26D. The landlord's transfer fee shall amount—

(*a*) in the case of the sale of a holding or portion or share of a holding, in respect of which a produce rent is payable in whole or in part, to twenty-five per cent. of the consideration money as set forth in the instrument of transfer;

(*b*) in the case of the sale of a holding or a portion or share of a holding, in respect of which a money rent is payable, to twenty-five per cent. of the consideration money as set forth in the instrument of transfer, or to six times the annual rent of the holding or of the portion or share transferred, whichever is greater;

(*c*) in the case of a transfer by exchange of a holding or a portion or share of a holding, to 12½ per cent. of the value thereof as set forth in the instrument of transfer or three times the annual rent of the holding or of the portion or share transferred to each party to the transfer whichever is greater, payable by each party;

(*d*) in the case of a transfer by gift of a holding or a portion or share of a holding, to twenty-five per cent. of the value thereof as set forth in the instrument of transfer, or to six times the annual rent of the holding or of the portion or share transferred, whichever is greater;

(*e*) in the case of a transfer by bequest of a holding or share or portion thereof, to twenty-five per cent. of the value thereof as determined by the Court for the purposes of stamp duty for the grant of probate or letters of administration, or to six times the annual rent of the holding or of the portion or share transferred, whichever is greater:

Provided that where only a portion or share of a holding of an occupancy-*raiyat* is transferred, the rent of that portion or share shall, for the purpose of determining the landlord's transfer fee, under this section or section 26F, bear the same proportion to the rent of the entire holding as the area or share transferred bears to that of the entire holding:

Provided also that the landlord's transfer fee shall not be payable in the case of a transfer by bequest or gift in favour of the husband or wife of the testator or donor,

(*Clause 20.*)

or of any relation by consanguinity within three degrees of such testator or donor.

Explanation.—A relation by consanguinity shall, for the purposes of this section, include a son adopted under the Hindu Law.

26E. [Omitted.]

Procedure on sale in execution of a decree, certificate or foreclosure of mortgage.

26F. (*1*) When the holding of an occupancy-*raiyat* or a portion or share thereof is sold in execution of a decree or a certificate signed under the Bengal Public Demands Recovery Act, 1913, other than a decree or certificate for arrears of rent due in respect of the holding or dues recoverable as such, and neither the purchaser nor the decree-holder is the sole landlord, the Court or the Revenue Officer, as the case may be, shall, before confirming the sale, require the purchaser to file a notice giving particulars of the transfer in the prescribed form and to deposit in addition to the purchase money a process fee of the prescribed amount, the landlord's transfer fee, calculated at the rate of twenty-five per cent. of the purchase money, or six times the annual rent of the holding sold or portion or share thereof, whichever is greater, together with the costs necessary for its transmission to the landlord. Ben. Act III of 1913.

[Proviso omitted.]

(*2*) When a mortgage of a holding of an occupancy-*raiyat* or of a portion or share thereof is foreclosed, and the decree-holder is not himself the sole landlord, the Court shall, before making a decree or order absolute for the foreclosure, determine the market value of the holding and require the mortgagee to file a notice giving particulars of the transfer in the prescribed form and to deposit a process fee of the prescribed amount and the landlord's transfer fee calculated at twenty-five per cent. of such market value, together with the costs necessary for its transmission to the landlord.

(*3*) When the sale has been confirmed, or the decree or order absolute for the foreclosure has been made, the Court shall send to the Collector the landlord's transfer fee, the costs necessary for its transmission, and the notice of the sale or final foreclosure, in the prescribed form, and the Collector shall cause the fee to be transmitted to, and the notice to be served on, the landlord named in the notice or his common agent, if any, in the prescribed manner.

Power of immediate landlord to purchase.

26G. (*1*) Except in the case of a transfer—

(*a*) to a co-sharer in the tenancy whose existing interest has accrued otherwise than by purchase,

(*b*) in execution of a decree or a certificate signed under the Bengal Public Demands Recovery Act, 1913, for arrears of rent due in respect of the holding or dues recoverable as such, or

(Clause 20.)

(*c*) referred to in the second proviso to section 26D, the immediate landlord of the holding or the transferred portion or share may, within two months of the service of notice issued under section 26C or 26F, apply to the Court that the holding or portion or share thereof shall be transferred to himself.

(*2*) The application shall be dismissed, unless such landlord at the time of making it, or within such period as the Court may fix, deposits in Court the amount of the consideration money or the value of the property, as the case may be, as stated in the notice served on him, together with compensation at the rate of ten per cent. of such amount.

(*3*) If such deposit is made, the Court shall give notice to the transferee to appear within such period as the Court may fix and state what other sums he has paid in respect of rent for the period after the date of transfer or as the landlord's transfer fee. The Court shall then direct the applicant to deposit such amount as the transferee has paid on this account, together with interest with effect from the date on which such rent or the landlord's transfer fee has been paid at a rate not exceeding 12½ per cent. per annum, within such period as the Court thinks reasonable.

(*4*) If the deposits required under sub-sections (*2*) and (*3*) are made within the period fixed by the Court, the Court shall allow the application and the deposits shall be paid to the transferee.

(*5*) (*a*) When an application has been made by a co-sharer immediate landlord under sub-section (*1*), any of the remaining co-sharer landlords, including the transferee, if one of them, may within the period of two months referred to in that sub-section, apply to join in the application of the co-sharer immediate landlord aforesaid, and any co-sharer landlord who has not applied under sub-section (*1*) or has not applied to join under this sub-section shall not have any further power of purchase under this section.

(*b*) The application to join as a co-applicant shall be granted if at the time of making the application or within such period as the Court may fix not extending beyond the period of two months referred to in sub-section (*1*) the applicant deposits in Court for payment to the co-sharer landlord who has made the application under sub-section (*1*), such sum as the Court shall determine as the share to be paid by him for the purposes of sub-section (*2*).

(Clause 20.)

(6) From the date of the order for payment to the transferee—

(i) the right, title and interest of the transferee in the holding or portion or share thereof, at the date of the transfer to the immediate or co-sharer immediate landlord shall, subject to the provisions of section 22, be deemed to have vested in such landlord, free from all incumbrances which have been discharged after the date of the transfer,

(ii) the liability of the transferee for the rent due on account of the holding shall cease, and

(iii) the Court on the application of such landlord may place him in possession of the property so transferred to him.

(7) When a transferee is divested of his right, title and interest under the provisions of sub-section (6), he shall for the purposes of clauses (*a*), (*c*) and (*d*) of section 156 be deemed to be a *raiyat* ejected from his holding by proceedings for his ejectment commencing on the date on which the landlord applied to the Court under sub-section (1).

26H. [Omitted.]

26-I. (1) An occupancy-*raiyat* may enter into a complete usufructuary mortgage in respect of his holding or of a portion or share thereof for any period which does not and cannot, in any possible event, by any agreement, express or implied, exceed fifteen years :

Limitation on mortgage by occupancy-*raiyat*.

Provided that, notwithstanding any contract to the contrary, such mortgage may be redeemed at any time before the expiry of the said period.

(2) Every such mortgage shall be registered under the Indian Registration Act, 1908. XVI of 1908

(3) Notwithstanding anything contained elsewhere in this Act or in any other law, no other form of usufructuary mortgage for any term entered into by an occupancy-*raiyat* in respect of his holding or portion or share thereof shall have any force or effect, and no document creating or purporting to create a complete usufructuary mortgage of the holding or of a portion or share of the holding of an occupancy-*raiyat* for a period exceeding or which can exceed fifteen years, or an usufructuary mortgage for any term of such holding, portion or share, other than a complete usufructuary mortgage, shall be admitted to registration, nor shall any such document be received in evidence or acted on in any Court or by any public servant.

Explanation.—A 'complete usufructuary mortgage' has in this section the meaning set forth in the explanation to sub-section (2) of section 49E.

(*Clause 20.*)

26J. [Omitted.]

26K. (*1*) In sections 26C, 26D, 26G and 26KK, 'transferee' includes the successors in interest of the transferee.

Interpretation and savings.

(*a*) In section 26F 'purchaser' includes the successors in interest of the purchaser and 'mortgagee' includes the successor in interest of the mortgagee.

(*2*) In sections 26C, 26D, 26G and 26KK 'transfer' does not include—

(*i*) partition,

(*ii*) lease or simple mortgage,

(*iii*) usufructuary mortgage, or

(*iv*) mortgage by conditional sale, until a decree or order absolute for foreclosure is made.

(*3*) [Omitted.]

(*4*) Neither the acceptance of the landlord's transfer fee provided in section 26D, 26F or 26KK nor the making of an application to the Court under the provisions of section 26G shall operate as an admission of the amount or fixity of rent or the area or any incident of such occupancy-holding other than the existence of a right of occupancy therein, or be deemed to constitute an express consent of the landlord to the division of the holding or to the distribution of the rent payable in respect thereof.

26KK. In cases where sections 26C and 26F apply—

(*1*) A transferee of the holding of an occupancy-*raiyat* or a share or portion thereof, whose instrument of transfer or sale certificate purports to transfer the interest of a permanent tenure-holder or of a *raiyat* holding at a rent or rate of rent fixed in perpetuity shall, notwithstanding anything contained in the instrument of transfer, be liable to pay the landlord's transfer fee as provided in those sections.

Landlord's transfer fee with compensation in certain cases of transfer

(*2*) If such payment is not made, the landlord shall be entitled to recover the balance of the landlord's transfer fee, after deducting any amount paid as the landlord's fee under section 12, 13, 17 or 18, together with such compensation as the Court thinks fit, not exceeding the amount provided in section 26D or 26F, as the case may be, as the landlord's transfer fee.

(*3*) The provisions of section 26G shall apply to the case of a transfer referred to in sub-section (*1*) and the immediate landlord shall be competent to exercise his rights of purchase under that section within two months of the date

(*Clauses 20-25.*)

of payment into Court of the balance of the landlord's transfer fee and the compensation allowed."

Substitution of new section for section 36.

21. For section 36 of the said Act, the following shall be substituted, namely :—

"36. If the Court passing a decree for enhancement considers that the immediate enforcement of the decree to its full extent will be attended with hardship to the *raiyat*, it may direct that the enhancement shall take effect gradually at such times and by such instalments extending over a period not exceeding ten years as the Court may fix in this behalf. For the purposes of section 37, however, the full rent shall be deemed to have come into force from the date of the decree."

Power to order progressive enhancement.

Amendment of section 37

21A. In section 37 of the said Act the words "within the said period of fifteen years the rent has been commuted under section 10, or" shall be omitted.

Amendment of section 38.

22. In sub-section (*1*) of section 38 of the said Act—

(*i*) after the words "of his rent on" the words "one or more of" shall be inserted, and the word "or" at the end of clause (*a*) shall be omitted,

(*ii*) after clause (*b*), the following word and clause shall be added, namely :—

"or

(*c*) on the ground that the landlord has refused or neglected to carry out the arrangements, in respect of the irrigation or the maintenance of embankments which were in force at the time when the rent was settled, and the soil of the holding has thereby deteriorated."

Repeal of section 40

23. Section 40 of the said Act is repealed.

Repeal of section 40A.

23A. Section 40A of the said Act is repealed.

Amendment of section 44.

24. In section 44 of the said Act—

(*i*) for clause (*c*) the following shall be substituted, namely :—

"(*c*) on the ground that the term of his lease has expired, when he has been admitted to occupation of the land under a written lease ; " and

(*ii*) after clause (*c*), the following clause shall be inserted, namely :—

"(*cc*) on the ground that the tenancy has been terminated by his landlord by six months' notice expiring with the end of the agricultural year, when he holds the land otherwise than under a written lease."

Amendment of section 46.

25. In section 46 of the said Act—

(*a*) in sub-sections (*1*), (*2*) and (*3*) for the words "an agreement" the words "a draft of an agreement" shall be substituted.

(*b*) in sub-section (*3*) for the words "executes it" the words "executes the agreement" shall be substituted.

(*Clauses 25-28A.*)

(*c*) in sub-section (*6*) after the word "agreement" the words "of which a draft has been" shall be inserted ;

(*d*) in sub-section (*7*) for the words "under the conditions mentioned in the last foregoing section" the words "subject to the provisions of this Act" shall be substituted.

Repeal of section 48.

26. Section 48 of the said Act is repealed.

27. [Omitted.]

Substitution of new section for section 49

28. For section 49 of the said Act, the following shall be substituted namely :—

"49. An under-*raiyat* shall not be liable to be ejected by his landlord except—

Grounds on which an under-*raiyat* may be ejected

(*a*) on the expiration of the term of a written lease;

(*b*) when holding otherwise than under a written lease, at the end of the agricultural year next following the year in which a notice to quit is served upon him by his landlord :

Provided that an under-*raiyat* who has been in continuous possession of the lands comprised in his holding for a period of 20 years whether before or after or partly before and partly after the commencement of the Bengal Tenancy (Amendment) Act, 1926, and has his homestead situated within the holding, shall not be liable to be ejected from such holding except on the ground—

(*a*) that he has failed to pay an arrear of rent ; or

(*b*) that he has used the land in a manner rendering it unfit for the purposes of the tenancy ; or

(*c*) that he has broken a condition consistent with this Act and on breach of which he is, under the terms of a contract between himself and his landlord, liable to be ejected."

Insertion of new sections 49-1A, 49-1B and 49-1C

28A. After section 49 of the said Act, the following sections shall be inserted, namely :—

"49—1A. (*1*) The landlord of a holding held at a money rent by an under-*raiyat*, may, subject to the provisions of this Act, institute a suit to enhance the rent of the under-*raiyat* and to eject him from his holding if he refuses to pay such rent as the Court thinks fair and equitable.

Conditions of ejectment on ground of refusal to agree to enhancement

(*2*) In determining what is fair and equitable the Court shall have regard to the rents generally paid by under-*raiyats* for land of a similar description with similar

*(*Clause* 28A.)

advantages, in the same village or in the neighbouring villages :

Provided that where such landlord holds the land at a particular rate of rent, the rate of rent so determined shall not exceed by more than fifty per cent. the rate of rent payable by the landlord himself for the land :

Provided also that, where such landlord holds the holding at a lump rental, the rent so determined shall not exceed by more than fifty per cent. the amount which bears the same proportion to the rent of the entire holding as the area sub-let bears to the area of the entire holding.

(3) If the under-*raiyat* agrees to pay the rent so determined, a decree for ejectment shall not be made, and the under-*raiyat* shall be entitled to hold the land at that rent for a term of fifteen years from the date of the agreement.

(4) If the under-*raiyat* does not agree to pay the rent so determined, the Court shall pass a decree for ejectment.

(5) A decree for ejectment passed under this section shall take effect from the end of the agricultural year in which it is passed.

Devolution of the holding on an under-*raiyat* on death

49—1B. The holding of an under-*raiyat* shall descend in the same manner as other immovable property.

Incidents of the rights of an under-*raiyat* in his holding with occupancy rights.

49—1C. (1) Every under-*raiyat* who, immediately before the commencement of the Bengal Tenancy (Amendment) Act, 1926, has by custom a right of occupancy in any land, shall have a right of occupancy in that land.

(2) Nothing in this Act shall affect any custom or usage under which an under-*raiyat* can acquire a right of occupancy.

(3) Every under-*raiyat* who has a right of occupancy in his holding, shall have, as regards his immediate landlord, all the rights and liabilities of a *raiyat* with a right of occupancy, as set forth in—

(i) Chapter V other than those conferred or imposed by sections 20, 21, 22, 26A to 26KK,

(ii) Sections 65, 85, 86, 116 and 178, so far as may be, and

(iii) Chapter XIV,

and his holding, as against such landlord, shall be deemed to be the holding of an occupancy-*raiyat* for the purposes of the aforesaid sections or chapters.

(4) The interest of an under-*raiyat*, who has a right of occupancy in his holding, shall not be deemed to be a protected interest under clause (*d*) of section 160.

(*Clauses 28A-30*)

(*5*) The provisions of sections 49, 49—1A and 49—1B shall not apply to an under-*raiyat* who has a right of occupancy in his holding, in so far as such provisions are inconsistent with this section."

Amendment of section 52.

29. For sub-section (*6*) of section 52 of the said Act the following sub-section shall be substituted, namely :—

"(6) When in a suit under this section the landlord or tenant proves that—

(*i*) at or about the time when the area was recorded in any *patta* or *kabuliyat* there existed in respect of the estate or permanent tenure or part thereof in which the tenure or holding is situated a practice of settlement being made after measurement of the land assessed with rent, or,

(*ii*) the area entered in the counterfoil receipts corresponds with the area in the rent-roll on which the claim is based and that a longstanding practice of settlement on measurement prevailed at the time when the rent-roll was prepared,

it shall be presumed that the area of the tenure or holding was settled by measurement."

Substitution of new section for section 54

30. For section 54 of the said Act the following section shall be substituted, namely :—

Time and place for payment of rent

"54. (*1*) Every tenant shall pay or tender each instalment of rent before sunset of the day on which it falls due :

Provided that the tenant may pay or tender the rent payable for the year at any time during the year before it falls due.

(*2*) The payment or tender of rent may be made—

(*i*) at the landlord's village office, or at such other convenient place as may be appointed in that behalf by the landlord ; or

(*ii*) by postal money-order in the manner prescribed either generally or for any specified local area.

A tender may also be made by depositing the rent in Court in accordance with the provisions of section 61.

(*3*) Where rent is sent by postal money-order in the manner prescribed and a certificate from the post office is produced to the effect that the money-order has been refused, the Court shall presume until the contrary is proved that a tender has been made.

(*4*) When a landlord accepts rent sent by postal money-order, the fact of this acceptance shall not be used in any way as evidence that he has admitted as correct any of the particulars set forth in the postal money-order form, or that he has waived his rights under sections 26D, 26F, 26G or 26KK.

(*5*) Any instalment or part of an instalment of rent not duly paid at or before the time when it falls due shall be deemed to be an arrear."

(*Clauses 31-34.*)

Amendment of section 58.

31. In section 58 of the said Act—

(*a*) [Omitted.]

(*b*) After sub-section (*8*) the following sub-section shall be added, namely :—

"(*9*) The existence of a dispute as to the rent or area of a tenancy on account of which rent is paid shall in no case be considered a reasonable cause for not tendering a receipt for any amount actually paid on account of rent or for failure to furnish the statement of account required by section 57, and the refusal of the tenant to accept the receipt shall not be deemed to be a reasonable excuse for not retaining a counterfoil fully filled up."

Amendment of section 61

32. In section 61 of the said Act—

(*a*) at the end of sub-section (*1*), for the words "the full amount of the money then due" the words "a sum not less than the amount of the money then due" shall be substituted,

(*b*) in sub-section (*2*)—

(*i*) after the words "the deposit is to be entered" the words "and the name of his common agent, if any," shall be inserted,

(*ii*) for the words beginning with "and shall be accompanied" and ending with "by rule directs" the words "and shall in cases (*a*) and (*b*) be accompanied by the costs of transmission of the money deposited to the landlord and in cases (*c*) and (*d*) by a fee of the prescribed

Substitution of new section for section 63

33. For section 63 of the said Act the following shall be substituted, namely —

Procedure for payment to the landlord of rent deposited.

"63. The Court receiving a deposit—

(*i*) in case (*a*) or (*b*) of section 61 shall forthwith forward the same by postal money-order to the address of the landlord, or of the common agent, if any, of the landlord empowered to receive rent ;

(*ii*) in case (*c*) or (*d*) of that section shall forthwith cause to be affixed in a conspicuous place at the court-house a notification of the receipt thereof containing a statement of all material particulars, and, if the amount of the deposit is not paid away under section 64 within the period of fifteen days next following the date on which the notification is so affixed, the Court shall forthwith in case (*c*) cause a notice of the receipt of the deposit to be posted free of charge at the landlord's village office and in some conspicuous place in the village in which the tenure or holding or any portion thereof is situated, and in case (*d*) cause a like notice to be served free of charge on every person who it has reason to believe claims, or is entitled to, the deposit."

Amendment of section 64.

34. In section 64 of the said Act—

(*a*) in sub-section (*1*) after the words "amount of the deposit" the words "notified under section 63" shall be inserted ;

(*b*) sub-section (*2*) shall be omitted ; and

(*c*) sub-sections (*3*) and (*4*) shall be renumbered as sub-sections (*2*) and (*3*).

(*Clauses 35-41.*)

Insertion of new section 64A.

35. After section 64 of the said Act the following section shall be inserted, namely :—

"64A. If a landlord or his agent refuses without reasonable excuse to receive payment of rent remitted by postal money-order or deposited in Court, the landlord shall be precluded from recovering by suit interest, costs or damages in respect of the same, and the Court may in addition award to the tenant damages not exceeding 25 per cent. on the whole amount claimed by the plaintiff.

Penalty for refusing to receive rent tendered by postal money-order or deposited.

The plea of the existence of any dispute as to the amount of rent or area of land of the tenure or holding shall not be considered a reasonable excuse under this section :

Provided that, when a landlord accepts rent, which has been deposited, the fact of his acceptance shall not be used in any way as evidence that he has admitted as correct any of the particulars set forth in the application for permission to deposit or in the postal money-order form."

36. [Omitted.]

Amendment of section 66.

37. In section 66 of the said Act—

(*a*) in sub-section (*1*) for the words "Bengali year" the words "agricultural year" shall be substituted, and the words "where that year prevails or at the end of the month of Jeth where the Fasli or Amli year prevails" shall be omitted ;

(*b*) in sub-sections (*2*) and (*3*) for the words "fifteen days" the words "thirty days" shall be substituted and for the word "fifteenth" in sub-section (*2*) the word "thirtieth" shall be substituted.

38. [Omitted.]

Amendment of section 68.

39. After the proviso to sub-section (*1*) of section 68 of the said Act the following shall be inserted, namely :—

"Provided also that where damages are awarded—

(*i*) the amount of such damages shall not be less than the interest accruing up to the date of the institution of the suit, and

(*ii*) interest on the arrear may be awarded from the date of the institution of the suit up to the date of payment at such rate as the Court directs."

Amendment of section 69.

40. In sub-section (*3*) of section 69 of the said Act as amended by the Bengal Tenancy (Amendment) Act, 1907, and the Eastern Bengal and Assam Tenancy (Amendment) Act, 1908, the portion of the sub-section after the words "has been effected" shall be omitted.

Substitution of new section for section 73.

41. For section 73 the following section shall be substituted, namely :—

"73. When an occupancy-*raiyat* transfers his holding the transferor and transferee shall be jointly and severally liable to the landlord for arrears of rent due before the transfer."

Liability for rent before transfer of occupancy holding.

(*Clauses 42-48.*)

Amendment of section 74.

42. To sub-section (*3*) of section 74 of the said Act the following shall be added, namely :—

"and registered before the commencement of the Bengal Tenancy (Amendment) Act, 1926."

43. [Omitted.]

Amendment of section 76.

44. In section 76 of the said Act—

(*a*) in sub-section (*1*) the word "*raiyat's*" shall be omitted ;

(*b*) in clause (*a*) of sub-section (*2*) after the words "of agriculture" the following words shall be inserted, namely :—

"or providing drinking water for the tenant",

(*c*) for clause (*f*) the following clause shall be substituted, namely :—

"(*f*) the erection of a dwelling-house whether of masonry, bricks, stone or any other material whatsoever, for the tenant and his family, together with all necessary out-offices ;"

(*d*) in sub-section (*3*), for the word '*raiyat*" the word "tenant" shall be substituted.

Amendment of section 77

45. In section 77 of the said Act—

(*a*) in sub-section (*1*) the words "where a *raiyat* holds at fixed rates or has an occupancy-right in his holding" shall be omitted ;

(*b*) for the word "*raiyat*," wherever it occurs, the word "tenant" shall be substituted ; and

(*c*) after sub-section (*2*) the following sub section shall be inserted, namely :—

"(*3*) Any fee realized from a tenant for permission to make any improvement in respect of his holding shall be deemed to be an *abwab* and the provisions of sub-section (*1*) of section 74 shall apply thereto."

Amendment of sections 78, 82, 83 and 87

46. In sections 78, 82, 83 and 87 of the said Act for the word "*raiyat*" wherever it occurs the words "*raiyat* or under-*raiyat*" shall be substituted.

Repeal of section 79

46A. Section 79 of the said Act is repealed.

Amendment of section 80

47. In section 80 of the said Act—

(*a*) in sub-section (*1*) after the words "been lawfully made" the words "wholly or partly" shall be inserted ;

(*b*) [Omitted.]

(*c*) in sub-section (*2*) for the words "by rule directs" the word "prescribes" shall be substituted.

48. [Omitted.]

(*Clauses 49-54.*)

49. [Omitted.]

50. [Omitted.]

Amendment of section 86

50A. In sub-section (*6*) of section 86 after the words "a registered instrument" the words "or when an under-*raiyat* has acquired a right of occupancy in a holding or portion thereof sub-let to him" shall be inserted.

Insertion of new section 86A.

51. After section 86 of the said Act the following section shall be inserted, namely :—

"86A. (*1*) If—

(*i*) the lands of a tenure or holding are wholly lost by diluvion and the tenant obtains on that account exemption from payment of rent in respect of such tenure or holding,

Effect of exemption from payment of rent or abatement of rent on account of diluvion

(*ii*) [Omitted.]

the tenant shall, unless there is a contract to the contrary made by registered instrument, be deemed to have surrendered his rights in such lands and his tenancy and rights therein shall be extinguished.

(*2*) [Omitted.]

Amendment of section 87.

52. In section 87 of the said Act—

(*a1*) in sub-section (*2*) for the words "such manner as the Local Government by rule directs" the words "the prescribed manner" shall be substituted ;

(*a*) in sub-section (*4*) for the words "a reasonable time" the words "two months" shall be substituted ;

(*b*) after sub-section (*4*) the following sub-section shall be added, namely :—

"(*5*). Where an under-*raiyat* has acquired a right of occupancy by custom in a holding or portion thereof, the landlord shall, before entering on the holding, under this section, offer the whole holding, or part thereof, to the sub-lessee at the rent paid by him to the *raiyat* and on condition of the sub-lessee paying up all arrears due from that *raiyat* and a premium of six times the aforesaid rent. If the sub-lessee refuses or neglects within two months to accept the offer, the landlord may avoid the sub-lease and may enter on the holding and let it to another tenant, or cultivate it himself, as provided in sub-sections (*1*) and (*2*)."

53. [Omitted.]

Substitution of new section for section 88.

54. For section 88 of the said Act, as modified by section 18 of the Bengal Tenancy (Amendment) Act,

(Clauses 54-58.)

1907, and for section 88 of the said Act, as first enacted, the following shall be substituted, namely :—

"88. A division or partition of a tenure or holding, or distribution of the rent payable in respect thereof, shall not be binding on the landlord unless it is made with his express consent in writing or with that of his agent duly authorized in that behalf :

Division of tenancy not binding on landlord without his consent.

Provided that, if there is proved to have been made in any landlord's rent-roll any entry showing that any tenure or holding has been divided, or partitioned or that the rent payable in respect thereof has been distributed, such landlord may be presumed to have given his express consent in writing to such division, partition or distribution."

55. [Omitted.]

Substitution of new section for section 93

56. For section 93 of the said Act the following section shall be substituted, namely :—

"93. (*i*) When any dispute exists between co-owners of an estate or tenure or of lands held jointly between two or more estates or tenures as to the management thereof ; or

Power to call upon co-owners to show cause why they should not appoint a common manager

(*ii*) when, owing to the existence of a large number of small co-sharers in an estate or tenure, the tenants or landlords are put to inconvenience and harassment in the payment or receipt of the rent due, the District Judge may, if it appears to him to be just and convenient, on the application of—

in case (*i*),—(*a*) the Collector or (*b*) any one having an interest in the estate or tenure or in any of the estates or tenures ; and

in case (*ii*),—(*a*) more than half the tenants or (*b*) co-sharers holding more than half the aggregate interests in the estate or tenure,

direct notice to be served on all the co-owners or co-sharers calling on them to show cause why they should not appoint a common manager—

in case (*i*), either for the whole of the estate or tenure or estates or tenures, as the case may be, or for those portions of the estate or tenure or estates or tenures, as the case may be, which are affected by the dispute, or

in case (*ii*), for the estate or tenure in which the tenants or landlords are put to inconvenience or harassment :

Provided that a co-owner or co-sharer of an estate or tenure or a co-owner of lands held jointly between two or more estates or tenures shall not be entitled to apply under this section unless he is actually in possession of the interest he claims, and, if he is a co-owner or co-sharer of an estate, unless his name and the extent of his interest are registered under the Land Registration Act, 1876." Ben. Act. VII of 1876.

57. [Omitted.]

58. [Omitted.]

(Clauses 59-63.)

Amendment of section 98.

59. In section 98 of the said Act—

(*a*) [Omitted.]

(*b*) in sub-section (*7*) after the word and figures "section 103" the words, figures and letter "or section 158A" shall be inserted.

Insertion of new section 99A.

60. After section 99 of the said Act, the following section shall be inserted, namely :—

"99A. (*1*) Where two or more persons are joint or co-sharer landlords they may by an instrument in writing appoint a common agent for the whole of their joint property or for any portion thereof to receive on behalf of all of them—

Appointments of common agent.

(*a*) notices of transfer under sections 12, 13, 15, 17, 18, 26C and 26F of tenures or holdings or portions or shares thereof held under them within that property,

(*b*) the landlord's fee or the landlord's transfer fee payable under those sections, and

(*c*) the rent deposited in Court under section 61.

(*2*) [Omitted.]

(*3*) (*a*) The name and address of the common agent and the area for which he has been appointed under sub-section (*1*) shall be notified to the Collector in the prescribed manner,

(*b*) the Collector shall keep a register of such common agents in the prescribed manner,

(*c*) the name and address of such common agent shall be entered upon the receipt required under section 56 to be given on the payment of rent for the tenure or holding situated within such area.

(*4*) [Omitted.]

(*5*) [Omitted.]

(*6*) [Omitted.]

(*7*) [Omitted.]

61. [Omitted.]

Amendment of section 101.

62. In sub-section (*1*) of section 101 of the said Act—

(*i*) for the words "the lands" the words "all lands" shall be substituted ;

(*ii*) at the end the following shall be added, namely :—

"Provided that the provisions of sections 104 to 105A, inclusive, 109C, 109D, 110, 112 and 113 shall not apply in respect of any lands which are held by a non-agriculturist and are not used for purposes connected with agriculture or horticulture."

(*iii*) [Omitted.]

Amendment of section 102.

63. In section 102 of the said Act—

(*i*) in clause (*b*) after the word "class" the words "or classes" and after the word "*raiyat*" the words "with or without a right of occupancy" shall be inserted ;

(*Clauses 63-68.*)

(*ii*) after clause (*e*) the following clause shall be inserted, namely :—

"(*ee*) the amount payable in respect of any rights of pasturage, forest rights, rights over fisheries and the like at the time the record-of-rights is being prepared, the conditions and incidents appertaining to such rights, and if the amount is a gradually increasing amount, the time at which, and the increments by which, it increases" and

(*iii*) after clause (*j*) the following shall be added, namely :—

"Provided that, if lands are not used for purposes connected with agriculture or horticulture, it shall be sufficient to record that fact, together with the prescribed particulars relating to the occupant, the landlord and the tenancy."

Amendment of section 103B.

64. For section 103B of the said Act, as inserted by section 22 of the Bengal Tenancy (Amendment) Act, 1907, section 103B of the said Act, as inserted by section 21 of the Eastern Bengal and Assam Tenancy (Amendment) Act, 1908, shall be substituted.

Amendment of section 104G.

64A. In sub-section (*1*) of section 104G of the said Act for the words "such superior Revenue authority as the Local Government may by rule prescribe" the words "the prescribed superior Revenue authority" shall be substituted.

Amendment of section 104H.

65. In sub-section (*3*) of section 104H of the said Act for clause (*g*), as modified by section 25 of the Bengal Tenancy (Amendment) Act, 1907, clause (*g*), as enacted by the Bengal Tenancy Act, 1885, and clause (*h*), as inserted by section 24 of the Eastern Bengal and Assam Tenancy (Amendment) Act, 1908, shall be substituted.

Amendment of section 105.

66. (*1*) In section 105 of the said Act, as modified by sections 23 (*1*) and 25 of the Eastern Bengal and Assam Tenancy (Amendment) Act, 1908, and by the Devolution Act, 1920,—

(*a*) in sub-sections (*1*) and (*2*) for the words "two months" the words "four months" shall be substituted ;

(*b*) in sub-section (*3*) the words "from time to time" and "by notification in the local official gazette" shall be omitted.

(*2*) The said section 105 as so amended shall be substituted for section 105, as modified by section 24 (*1*) of the Bengal Tenancy (Amendment) Act, 1907, and by the Devolution Act, 1920. XXXVIII of 1920.

Amendment of section 105A.

67. In section 105A of the said Act after clause (*f*) the following clause shall be inserted, namely :—

"(*g*) whether the rent payable at the time of final publication of the record-of-rights was correctly entered, and if not, what was the rent payable at that time."

Insertion of new section 105B.

68. After section 105A of the said Act the following sections shall be inserted, namely :—

"105B. When any issue is raised under section 105A, the party raising it shall pay, in addition to court-fees under section 105, such court-fees as he

Higher court-fees to be paid in certain cases in proceedings under section 105.

(Clauses 68-73.)

would have had to pay if he had claimed relief under section 106.

105C. [Omitted.]

Amendment of section 106.

69. (*1*) Section 106 of the said Act, as substituted by the Bengal Tenancy (Validation and Amendment) Act, 1903, shall be re-numbered as sub-section (*1*) of section 106 and in that sub-section, as re-numbered, and in sub-section (*1*) of section 106 of the said Act, as re-numbered by the Eastern Bengal and Assam Tenancy (Amendment) Act, 1908, for the words "three months" the words "four months" shall be substituted.

(*2*) After sub-section (*1*) of section 106 of the said Act, as amended by sub-section (*1*) of this section, sub-section (*2*) of section 106 of the said Act, as inserted by sub-section (*3*) of section 27 of the Eastern Bengal and Assam Tenancy (Amendment) Act, 1908, shall be inserted.

Amendment of sections 107, 108, 119 and 180A.

70. In sections 107, 108, 119 and 180A of the said Act for the figures and letter "109A" wherever they occur, the figures and letter "115C" shall be substituted.

Amendment of section 107.

70A. In section 107 of the said Act—

(*a*) sub-section (*2*) as substituted by clause (*b*) of section 28 of the Bengal Tenancy (Amendment) Act, 1907;

(*b*) sub-section (*2*) as substituted by clause (*b*) of section 28 of the Eastern Bengal and Assam Tenancy (Amendment) Act, 1908;

(*c*) the number and brackets "(*1*)"

shall be omitted.

Amendment of section 108.

71. In section 108 of the said Act for the words "is pending" the words "has been filed" shall be substituted.

Re-numbering of section 108A as section 115B and amendment of that section.

72. Section 108A of the said Act shall be transferred to Part IV of Chapter X and shall be re-numbered as 115B, and in that section as re-numbered, for the words "twelve months" the words "two years" and for the figures and letter "109A" the figures and letter "115C" and for the words "is pending" the words "has been filed" shall be substituted.

Amendment of section 109.

73. In section 109 of the said Act—

(*i*) for the figures and letter "109A" the figures and letter "115C" shall be substituted, and

(*ii*) to the said section the following shall be added, namely:—

"Provided that nothing contained in this section shall debar a Civil Court from entertaining a suit concerning any matter which—

(*a*) was the subject-matter of an application under section 105, or section 105A, or of a suit under section 106, if such application

(*Clauses 73-77.*)

or suit has been dismissed for default or withdrawn with or without liberty to make a fresh application or to file a fresh suit, as the case may be, or

(*b*) has not been finally adjudicated upon in any such proceeding or suit, or in respect of which no application has been made or no suit has been instituted."

Amendment of section 109A

74. Section 109A of the said Act shall be transferred to Part IV of Chapter X and shall be re-numbered as section 115C and in that section as re-numbered—

(*1*) in sub-section (*1*) after the word "inclusive" the words, figures and letter "and section 115B" shall be inserted.

(*2*) in sub-section (*2*) for the words, figures and letter "105 to 108A, both inclusive," the words, figures and letter "105 to 108, both inclusive, and section 115B" shall be substituted.

(*3*) after sub-section (*2*) the following sub-section shall be inserted, namely :—

"(*2a*) No appeal shall lie to the Special Judge from any order passed under section 115B so far as it relates to proceedings under Part II of this Chapter."

Amendment of section 109B.

75. Section 109B of the said Act, as inserted by section 33 of the Eastern Bengal and Assam Tenancy (Amendment) Act, 1908, shall be substituted for section 109B of the said Act, as inserted by section 33 of the Bengal Tenancy (Amendment) Act, 1907.

Amendment of section 109C

76. (*1*) In section 109C of the said Act, as inserted by section 33 of the Bengal Tenancy (Amendment) Act, 1907—

(*a*) in sub-section (*1*) the words "specially empowered in this behalf by the Local Government" shall be omitted, and

(*b*) in sub-section (*2*) for the figures and letter "109A" the figures and letter "115C" shall be substituted.

(*2*) The said section 109C, as so amended, shall be inserted after section 109B of the said Act, as inserted by the Eastern Bengal and Assam Tenancy (Amendment) Act, 1908.

Amendment of section 107 and substitution of new section 109D for sections 109C and 109D

77. (*1*) In section 107 of the said Act, sub-section (*2*), as inserted by clause (*b*) of section 28 of the Bengal Tenancy (Amendment) Act, 1907, and sub-section (*2*), as inserted by clause (*b*) of section 28 of the Eastern Bengal and Assam Tenancy (Amendment) Act, 1908, shall be omitted.

(*2*) For section 109D of the said Act, as inserted by section 33 of the Bengal Tenancy (Amendment) Act, 1907, and for section 109C of the said Act, as inserted by section 33 of the Eastern Bengal and Assam Tenancy (Amendment) Act, 1908, the following shall be substituted, namely :—

"109D. A note of all rents settled under section 105, of all decisions of issues under section 105A or section 106 and of all orders regarding the same on appeal or revision under section 108 or section 115C shall be made in, or appended to, the record-of-rights finally published under sub-section (*2*)

Note of decisions on record

(*Clauses 77-83.*)

of section 103A, and such note shall be considered as part of the record."

Amendment of section 110.

78. In section 110 of the said Act for the words "settlement rent-roll" the words "record-of-rights" shall be substituted.

Amendment of section 111B.

79. (*1*) In sub-sections (*1*) and (*4*) of section 111B of the said Act, as inserted by section 35 of the Eastern Bengal and Assam Tenancy (Amendment) Act, 1908, for the words "three months" the words "four months" shall be substituted.

(*2*) The said section 111B, as so modified, shall be substituted for section 111B of the said Act, as inserted by section 35 of the Bengal Tenancy (Amendment) Act, 1907.

Amendment of section 112

80. In section 112 of the said Act—

(*1*) in sub-section (*1*), for the portion commencing with the words "or that any landlord is demanding," and ending with the words "a Revenue-officer," as inserted by sub-section (*1*) of section 36 of the Bengal Tenancy (Amendment) Act, 1907, the portion commencing with the words "or that any landlord is demanding or exacting" and ending with the words "a Revenue-officer" as inserted by sub-section (*1*) of section 36 of the Eastern Bengal and Assam Tenancy (Amendment) Act, 1908, shall be substituted; and

(*2*) after sub-section (*2a*), as inserted by sub-section (*2*) of section 36 of the Bengal Tenancy (Amendment) Act, 1907, and after sub-section (*2a*), as inserted by sub-section (*2*) of section 36 of the Eastern Bengal and Assam Tenancy (Amendment) Act, 1908, the following shall be inserted, namely:—

"(*2b*) If any rent other than rent for which a decree has already been obtained is in arrear in respect of a tenancy at the time when a settlement of rents is made under this section, such arrear shall not be recoverable in any Court in so far as it exceeds the amount which would have been due as rent of the tenancy had the settlement of rent taken place at the commencement of the period for which such rent is claimed."

81. [Omitted.]

Amendment of section 115A.

82. For section 115A of the said Act, as inserted by section 38 of the Bengal Tenancy (Amendment) Act, 1907, section 115A of the said Act, as inserted by section 38 of the Eastern Bengal and Assam Tenancy (Amendment) Act, 1908, shall be substituted.

Amendment of section 116

83. In section 116 of the said Act—

(*a*) after the words "or Railway Company," the words "or lands owned by the Government or by any local authority which are used for any public work, such as a road, canal or embankment, or are required for the repair or maintenance of the same," shall be inserted, and

(*b*) for the words "known in Bengal as *khamar*, *nij* or *nij jot*, and in Bihar as *zirat*, *nij*, *sir* or *khamat*" the words "known as *khamar*, *nij*, *nij-jot*, *zirat*, *sir*, or *khamat*" shall be substituted.

(Clauses 84-87.)

Amendment of section 120.

84. In section 120 of the said Act for the word "*kamat*" where it occurs the word "*khamat*" shall be substituted.

Repeal of sections 121 to 142.

85. Sections 121 to 142, both inclusive, of the said Act are repealed.

Amendment of section 144

86. In section 144 of the said Act—

(*a*) to sub-section (*1*) the following shall be added, namely :—

"and no suit between landlord and tenant as such shall be instituted in any Court other than a Court within the local jurisdiction of which the lands of the tenure or holding, as the case may be, are wholly or partly situated ;"

(*b*) after sub-section (*1*) the following sub-section shall be inserted, namely :—

"(*2*) A landlord may institute one suit in respect of the rent of more than one tenancy, if the tenancies, in respect of the rent of which the suit is brought, are held in similar right and equal status by the same tenant under him :

Provided that—

(*i*) the claim in respect of each tenancy shall be stated separately in the plaint ;

(*ii*) separate decrees shall be made in respect of each tenancy ;

(*iii*) the costs of the suit shall be apportioned by the Court in respect of each tenancy ; and

(*iv*) separate court-fees shall be levied on the plaint in respect of the claim on account of each tenancy."

(*c*) sub-section (*2*) shall be re-numbered as sub-section (*3*).

Amendment of section 145

86A. To section 145 the following proviso shall be added, namely :—

"Provided that notwithstanding anything contained in the Code of Civil Procedure, 1908, every such *naib* or *gumashta* may verify the pleadings on behalf of the landlord and shall not be required to obtain the permission of the Court for the purpose of such verification." Act V of 1908.

Insertion of new sections 146A and 146B

87. After section 146 of the said Act the following sections shall be inserted, namely :—

146A. (*1*) Notwithstanding anything contained in the Indian Contract Act, 1872, all co-sharer tenants in a tenure or holding and their successors in interest shall be liable to the landlord jointly and severally for the rent payable to such landlord on account of the tenure or holding, whether such rent has accrued during the time of their own occupation or during the time of the occupation of their predecessors in interest.

Joint and several liability for rent of co-sharer tenants in a tenure or holding.

(*2*) Notwithstanding anything contained elsewhere in this Act or in any other law, a decree for arrears of rent of a tenure or holding and a sale in execution of such decree shall be valid against all the co-tenants, whether they have been made parties defendant to the suit or not and against the holding in the manner provided in

(Clauses 87-89.)

Chapter XIV, if the defendants to the suit represented the entire body of co-sharer tenants in the tenure or holding for the rent of which the suit was brought.

(*3*) The entire body of co-sharer tenants in a tenure or holding shall for the purposes of sub-section (*2*) be deemed to be represented by the defendants to the suit if such defendants include—

(*i*) all the co-sharer tenants in the tenure or holding whose homesteads are situated in the village in which the tenure or holding is situated ;

(*ii*) such of the co-sharer tenants in the tenure or holding, as have, at any time during the three years previous to that for the rent of which the suit is brought, made any payment of rent for the tenure or holding ; and

(*iii*) all other co-sharer tenants in the tenure or holding whose names are entered in the landlord's rent-roll.

(*4*) [Omitted.]

Procedure in rent suit against co-sharer tenants in a tenure or holding.

146B. (*1*) Notwithstanding anything contained in the Indian Limitation Act, 1908, any person who claims that he should have been joined as a co-tenant defendant in a suit for the recovery of arrears of rent due in respect of a tenure or holding may at any time before the hearing of the suit has been commenced apply to be made a party defendant to the suit, and the Court shall consider his claim, and if it finds that he should have been so joined shall join him as a party defendant. IX of 1908

(*2*) The provisions of sub-sections (*2*) and (*3*) of section 146A shall, so far as may be, apply in the case of a co-tenant joined as a defendant under sub-section (*1*) of this section.

Amendment of section 147.

88. To section 147 of the said Act the following proviso shall be added, namely :—

"Provided that where a subsequent suit for rent is instituted by a co-sharer landlord and has been consolidated with a previous suit for rent under the provisions of sub-section (*4*) of section 148A the date of institution of the subsequent suit shall, for the purposes of this section, be deemed to be the date of the suit which was first instituted and with which it was consolidated."

Amendment of section 147A.

89. (*1*) In section 147A of the said Act, as inserted by section 42 of the Eastern Bengal and Assam Tenancy (Amendment) Act, 1908, —

(*a*) for the words and figures "section 373 of the Code of Civil Procedure" the words and figures "rule 1 of Order XXIII in Schedule I to the Code of Civil Procedure, 1908," shall be substituted ; and

(*b*) after the words "the Court," where they occur for the first time, the words "shall not order an agreement or compromise to be recorded and" shall be inserted.

(*Clause 90.*)

(*2*) The said section, as so amended, shall be re-numbered as sub-section (*1*) of section 147A.

(*3*) (*a*) After that sub-section as re-numbered, sub-section (*4*) of section 147A of the said Act, as inserted by the Bengal Tenancy (Amendment) Act, 1907, with the illustration thereto, shall be inserted and numbered as sub-section (*2*).

(*b*) In the illustration aforesaid, for the words and figures "sub-section (*4*)" the words "this sub-section" shall be substituted.

(*4*) Section 147A of the said Act, as inserted by section 42 of the Eastern Bengal and Assam Tenancy (Amendment) Act, 1908, and as modified by sub-sections (*1*), (*2*) and (*3*) of this section, shall be substituted for section 147A of the said Act, as inserted by the Bengal Tenancy (Amendment) Act, 1907.

Amendment of section 148.

90. In section 148 of the said Act—

(*1*) for clause (*a*) the following clause shall be substituted, namely :—

"(*a*) sections 68 to 72 of the Code of Civil Procedure, 1908, and rules 1 to 13 of Order XI, rule 83 of Order XXI and rule 2 of Order XLVIII in Schedule I to the said Code, and Schedule III to the said Code; shall not apply to any such suit ;" Act V of 1908.

(*2*) in clause (*b*)—

(*i*) for the words and figures "section 50 of the Code of Civil Procedure" the words and figures "rules 1, 2, 4, 5 and 6 and sub-rule (2) of rule 9 of Order VII in Schedule I to the Code of Civil Procedure, 1908," shall be substituted, and

(*ii*) after the words "sufficient for identification" the words "and the plaint shall further contain a statement as to whether a record-of-rights has been prepared and finally published in respect of such land" shall be inserted ;

(*3*) for the second proviso to clause (*b1*) as inserted by sub-section (*1*) of section 43 of the Eastern Bengal and Assam Tenancy (Amendment) Act, 1908, the following shall be substituted, namely :—

"Provided also that, when the plaint contains such a statement, no statement of the situation, designation, extent and boundaries of the land held by the tenant as provided in clause (*b*) shall be required ;"

(*4*) clause (*b1*), as inserted by section 43 (*1*) of the Eastern Bengal and Assam Tenancy (Amendment) Act, 1908, as so amended, shall be substituted for clause (*b1*) as inserted by sub-section (*1*) of section 43 of the Bengal Tenancy (Amendment) Act, 1907 ;

(*5*) to clause (*c*) the following shall be added, namely :—

"and it shall contain a concise statement of the facts alleged in the plaint, and shall be in the prescribed form, and, notwithstanding anything contained in rule 2 of Order V in Schedule I to the Code of Civil Procedure, 1908, it shall not be necessary to serve on the defendant any copy of the plaint :"

(*Clause 90.*)

(*6*) after clause (*d*) the following clauses shall be inserted, namely :—

"(*d1*) notwithstanding anything contained in the Code of Civil Procedure, 1908, or any rules made thereunder the plaintiff in a suit for recovery of arrear of rent shall not be required to supply any identifier for the purpose of serving the summons on the defendant or on any witness, and the serving officer shall serve the summons after due enquiry as to the identity of the person on whom, or the house or property where, the summons is served. The serving officer shall serve the summons in the presence of at least two persons and he shall, whenever possible, require the signature of those persons to be endorsed on the original summons and, where he is unable to serve the summons, he shall, whenever possible, require the signatures of two persons of the locality to be so endorsed : Act V of 1908.

"(*d2*) notwithstanding anything contained in rule 4 (*3*) of Order XXXII in Schedule I to the Code of Civil Procedure, 1908, the Court may serve on the natural guardian of a minor defendant in a suit for arrears of rent a notice informing him that he will be treated as the guardian of such defendant in respect of such suit, unless he appears and objects within such time, not being less than fourteen clear days after the service of the notice, as may be specified in the said notice, and, in default of compliance with such notice, such natural guardian shall, unless the Court otherwise directs, be deemed to be the duly appointed guardian of the said minor defendant for all the purposes of such suit :"

(*7*) [Omitted.]

(*8*) in clause (*f*) for the words and figures "prescribed by section 189 of the Code of Civil Procedure" the words and figures "contained in rule 13 of Order XVIII in Schedule I to the Code of Civil Procedure, 1908", shall be substituted ;

(*9*) after clause (*f*) the following clause shall be inserted, namely :—

"(*f1*) (*i*) Notwithstanding anything contained in the Code of Civil Procedure, 1908, where a suit is instituted for rent entered in a record-of-rights finally published under Chapter X or where the rent is payable under a registered lease between the landlord and the tenant or where the annual rent payable has been

(Clause 90.)

decreed in a previous suit between the landlord and the tenant, the Court may, if the plaintiff desires to proceed under this section, issue a special summons in the prescribed form.

(*ii*) When a special summons has been issued under sub-clause (*i*), if the defendant fails to appear and defend the suit, the allegations in the plaint shall be deemed to be admitted and the plaintiff shall be entitled to a decree for any sum not exceeding the sum mentioned in the summons together with interest at the rate of 6 per cent. per annum from the date of the suit up to the date of payment and for costs with interest thereon :

Provided that the Court may at its discretion in any case in which it thinks fit, direct the plaintiff to adduce evidence in support of his claim.

(*iii*) Notwithstanding anything contained in rule 13 of Order IX in Schedule I to the Code of Civil Procedure, 1908 or in section 153A of this Act, where a decree is passed *ex parte* against a defendant under sub-clause (*ii*), he may apply to the Court by which the decree was passed for an order to set aside the decree and the Court, if it is satisfied that summons was not duly served and that there is *prima facie* evidence of a *bona fide* defence, may, upon his furnishing sufficient security for the amount recoverable under the decree, make an order setting aside the decree as against him or if necessary against all or any of the other defendants also :

Provided that if in any case the Court is satisfied for special reasons to be recorded in writing that no such security is necessary it shall not be necessary for the defendant to furnish the security."

(*10*) (*a*) in clause (*ff*), as inserted by sub-section (*2*) of section 43 of the Eastern Bengal and Assam Tenancy (Amendment) Act, 1908,—

(*i*) for the words "the landlord" in the first place where they occur the words "a party" and in the second place where they occur the words "the party" shall be substituted ;

(*Clause 91.*)

(*ii*) after the words "such documents" the words "may be" and after the words "copies or extracts", the words "without the payment of any court-fee, and such copies or extracts" shall be inserted ;

(*b*) clause (*ff*) as inserted by sub-section (*2*) of section 43 the Eastern Bengal and Assam Tenancy (Amendment) Act, 1908, as so amended, shall be substituted for clause (*ff*) as inserted by sub-section (*2*) of section 43 of the Bengal Tenancy (Amendment) Act, 1907 ;

(*11*) after clause (*g*) the following clause shall be inserted, namely :—

"(*gg*) notwithstanding anything contained in sub-rule (*3*) of rule 11 of Order XXI in Schedule I to the Code of Civil Procedure, 1908, the Court shall not, unless for special reasons to be recorded in writing, direct the decree-holder to file a copy of the decree or any fresh *vakalatnama* for the purpose of executing the decree :" Act V of 1908.

(*12*) in clause (*h*) for the words and figures "section 232 of the Code of Civil Procedure" the words and figures "rule 16 of Order XXI in Schedule I to the Code of Civil Procedure, 1908", shall be substituted.

Substitution of new section for section 148A.

91. For section 148A of the said Act, as inserted by section 44 of the Bengal Tenancy (Amendment) Act, 1907, and for section 148A of the said Act, as inserted by section 44 of the Eastern Bengal and Assam Tenancy (Amendment) Act, 1908, the following shall be substituted, namely :—

"148A. (*1*) A co-sharer landlord may institute a suit to recover the rent due to him in respect of his share in a tenure or holding, by making all the remaining co-sharer landlords parties defendant to the suit, and claiming that relief be granted to him in respect of his share of the rent against the entire tenure or holding.

Power of co-sharer landlord to sue for rent in respect of his share in a tenure or holding against the tenure or holding on making remaining co-sharers parties.

(*2*) On the plaint being admitted, the Court shall by summons in the prescribed form call upon the remaining co-sharer landlords aforesaid to join in the suit as co-plaintiffs for their shares of the rent due to them in respect of the tenure or holding up to the date of the institution of the suit.

(*3*) On the date named in the summons for his appearance or on any subsequent date fixed by the Court in this behalf, any co-sharer landlord, who has been summoned as defendant, may apply to be joined in the suit as a co-plaintiff, and on his paying the court-fee on the amount of his claim, he shall be joined as a co-plaintiff in respect of the rent claimed to be due to him up to the date of the institution of the suit.

(*Clause 91.*)

(*4*) If it comes to the notice of the Court that any co-sharer landlord has before the service upon him of a summons under sub-section (*2*) instituted a separate suit to recover his share of the rent of the tenure or holding, the separate suit shall be consolidated with that brought under sub-section (*1*) and such co-sharer landlord shall be deemed to be a co-plaintiff and shall amend his plaint so as to claim the rent due to him up to the date of the institution of the suit under sub-section (*1*) :

Provided that, if the Court is not competent to consolidate and try the suit, such suit shall be transferred to a Court of competent jurisdiction for consolidation and trial.

(*5*) The summons on all the defendants to the suit other than co-sharer landlords shall thereafter be served, and the Court shall thereupon proceed to the trial of the suit.

(*6*) A decree passed by the Court for the rent claimed in a suit brought in accordance with the foregoing provisions of this section shall, as regards the remedies for enforcing the same, be as effectual as a decree obtained by a sole landlord or an entire body of landlords in a suit brought for the rent due to all the co-sharers.

(*7*) (*i*) In disposing of the proceeds of a sale in execution of the decree referred to in sub-section (*6*) the following rules, instead of those contained in section 73 of the Code of Civil Procedure, 1908, shall be observed,—

(*a*) there shall first be paid to the decree-holders the costs incurred by them in bringing the tenure or holding to sale ;

(*b*) there shall in the next place be paid to the decree-holders the amount due to them under the decree in execution of which the sale was made ;

(*c*) if there remains a balance after these sums have been paid, there shall be paid therefrom to the decree-holders and to any defendant landlords, who have not joined as plaintiffs, but have made application in this behalf within one month from the date of the confirmation of the sale, any rent which may have fallen due to them in respect of the tenure or holding between the institution of the suit and the date of the confirmation of the sale, in proportion to their respective shares in the tenure or holding ;

(*d*) the balance (if any) remaining after the payment of the rent mentioned in clause (*c*) shall, upon the expiration of two months from the confirmation of the sale, be paid to the judgment-debtor on his application unless the Court for reasons to be recorded in writing otherwise directs.

(*ii*) If the judgment-debtor disputes the right of the decree-holder or of the co-sharer landlord who has been made a party defendant to receive any sum on account of rent under clause (*c*), the Court shall determine the dispute and the determination shall have the force of a decree.

(Clauses 92—95.)

(*8*) When a suit has been instituted under the provisions of sub-section (*1*), no co-sharer landlord, who has been made a party defendant thereto, shall be entitled to recover, save as co-plaintiff in that suit, any rent in respect of the tenure or holding for the period in suit or for any period previous thereto.

(*8a*) Where a suit instituted under the provisions of sub-section (*1*) has been withdrawn with leave to bring a fresh suit, the procedure, remedies and disabilities hereinbefore provided by this section shall apply to such fresh suit when instituted and to the parties thereto.

(*9*) In the event of the holding or tenure not being sold as a result of a suit instituted under sub-section (*1*), nothing contained in rule 2 of Order II in Schedule I to the Code of Civil Procedure, 1908, shall preclude a co-sharer landlord who has been joined as plaintiff under sub-section (*8*) or is deemed to be a co-plaintiff under sub-section (*4*) from recovering by suit, rent and interest due to him and damages, if awarded, in respect of the tenure or holding for the period subsequent to the date of the institution of the suit under this section. Act V of 1908

(*10*) [Omitted.]

(*11*) If the rent claimed in a plaint as amended under sub-section (*4*) is less than the rent claimed in the original plaint in the separate suit referred to in that sub-section, the balance of rent may be recovered under the provisions of clause (*c*) of sub-section (*7*) or of sub-section (*9*)."

Amendment of section 153.

92. In section 153 of the said Act—

(*i*) after the words "annually payable by a tenant" the following shall be inserted, namely :—

"or a question as to the relationship of landlord and tenant when such question has been raised and decided :"

Provided that when in a rent suit, from the decree or order in which no appeal lies, a question relating to title to land is decided, such decision shall not bar the consideration and decision of the same question in a subsequent title suit.

(*ii*) in the proviso after the word "provided" the word "also" shall be inserted.

Amendment of section 156.

93. In section 156 of the said Act after the word "*raiyat*" wherever it occurs the words "or under-*raiyat*" shall be inserted.

Amendment of section 158

94. In clause (*c*) of sub-section (*1*) of section 158 of the said Act after the word "class" the words "or classes" and after the words "or under-*raiyat*" the words "with or without a right of occupancy" shall be inserted.

Amendment of section 158A.

95. In section 158A of the said Act—

(*a*) in sub-section (*1*) the words "and in which such record is maintained" shall be omitted ;

(*b*) in sub-section (*2*) after the words "Local Government" the words "after considering whether the landlord maintains his copy of the record-of-rights and other records in the prescribed manner" shall be inserted.

(*Clauses 96—100.*)

Insertion of new section 158AA.

96. After section 158A of the said Act the following shall be inserted, namely :—

"158AA. The provisions of this chapter applicable to recovery of arrears of rent, shall, so far as may be and subject to the conditions specified in sub-sections (*1*), (*2*) and (*3*) of section 158 A, apply to the recovery of dues in respect of any rights of pasturage, forest rights, rights over fisheries and the like."

Recovery of arrears under the certificate procedure in certain other cases.

Amendment of section 158B.

97. In sub-clause (*iii*) of sub-section (*1*) of section 158B of the said Act for the words "to all the co-sharers in respect of the entire tenure or holding and made all the remaining co-sharers parties defendant to the suit" the words "in respect of a tenure or holding in manner provided in section 148A" shall be substituted and at the end of sub-section (*1*) the following proviso shall be added, namely :—

"Provided that notwithstanding anything contained in section 22 a joint or co-sharer landlord who purchases a holding of a *raiyat* at the sale shall not hold the land comprised in such holding as a *raiyat* but shall hold the land as a proprietor or tenure-holder, as the case may be."

Amendment of section 159.

98. Section 159 of the said Act shall be re-numbered as sub-section (*1*) of section 159 and after that sub-section as re-numbered the following sub-section shall be inserted, namely :—

"(*2*) Nothwithstanding anything contained in the Code of Civil Procedure, 1908, whenever a tenure or holding is sold in execution of a decree for arrears of rent and the sale is confirmed, the purchase shall take effect from the date of confirmation of the sale." Act V of 1908.

Amendment of section 160.

99. Section 160 of the said Act shall be re-numbered as sub-section (*1*) of section 160 and after that sub-section as re-numbered the following sub-section shall be inserted, namely :—

"(*2*) In the case of a *raiyat* at fixed rates having a right of occupancy in the lands of a holding, the right to continue to hold at such rates shall not be deemed to be a protected interest under sub-section (*1*), but such *raiyat* shall continue to hold the lands on payment of rent at the rate paid by occupancy-*raiyats* not holding at fixed rates for land of a similar description with similar advantages in the same village, or at such other rate as may be deemed to be fair and equitable by a Court".

Amendment of section 163.

100. In section 163 of the said Act—

(*a*) for sub-section (*1*) the following shall be substituted, namely :—

"(*1*) Notwithstanding anything contained in the Code of Civil Procedure, 1908, when the decree-holder makes the application mentioned in section 162, the Court, if it admits the application under rule 17 of Order XXI in Schedule I to the said Code and orders execution of the decree as applied for, shall issue a combined order of attachment and proclamation in the prescribed form."

(*Clauses 101—103.*)

(*b*) in sub-section (*2*) for the words and figures "section 287 of the said Code" the words and figures "rule 66 of Order XXI in Schedule I to the said Code" shall be substituted, and after the words "occupancy holding" the words "not held at fixed rates" shall be inserted.

(*c*) for sub-section (*3*) the following sub-section shall be substituted, namely :—

"(*3*) Notwithstanding anything contained in sub-rules (*1*) and (*2*) of rule 67 of Order XXI in Schedule I to the said Code, the proclamation shall be published in the following manner—

(*a*) by beat of drum at some place on or adjacent to the land comprised in the tenure or holding ordered to be sold and by fixing up a copy thereof in a conspicuous place on such land,

(*b*) by affixing a copy thereof in a conspicuous place at the court-house of the issuing Court,

(*c*) by sending in the prescribed form by registered post to the judgment-debtor a concise statement of the order of attachment and proclamation at the time of the issue of the proclamation, and

(*d*) in such other manner as may be prescribed."

(*d*) in sub-section (*4*) for the words and figures "section 290 of the said Code" the words and figures "rule 68 of Order XXI in Schedule I to the said Code" shall be substituted.

Amendment of section 166.

101. In section 166 of the said Act after the words "occupancy-holding" the words "not held at fixed rates" shall be inserted and for the words "the next following section" the word and figures "section 167" shall be substituted.

Amendment of section 167.

102. In section 167 of the said Act—

(*a*) in sub-section (*1*) after the words "within one year from the date of the" the words "confirmation of the" shall be inserted, and for the word "Collector" the words "Court which passed the decree or the Revenue-officer who made the order, as the case may be, for sale of the property" shall be substituted, and

(*b*) in sub-section (*3*) for the words "to the Collector in manner prescribed by this section, be" the words "in manner provided by this section, the Court or Revenue-officer, as the case may be," shall be substituted.

Amendment of section 169.

103. In sub-section (*1*) of section 169 of the said Act—

(*a*) after the words "under this chapter" the words "other than a sale in execution of a decree in a suit instituted under sub-section (*1*) of section 148A" shall be inserted ;

(*b*) in clause (*c*) after the word "therefrom" the words "the costs of the application under this section and" shall be inserted ; and

(*b 1*) to clause (*d*) the following words shall be added, namely :—

"unless the Court for reasons to be recorded in writing otherwise directs."

(*c*) the proviso shall be omitted.

(Clauses 104—105.)

Amendment of section 170

104. (*1*) Section 170 of the said Act, as modified by section 54 of the Eastern Bengal and Assam Tenancy (Amendment) Act, 1908, shall be substituted for section 170 of the said Act, as modified by section 54 of the Bengal Tenancy (Amendment) Act, 1907.

(*1a*) In sub-section (*3*) of the section so substituted for the words "having in the tenure or holding any interest voidable on the sale" the words "whose interests are affected by the sale" shall be substituted.

(*2*) In sub-section (*4*) of the section so substituted for the words and figures "section 310A of the Code of Civil Procedure" the words and figures "section 174" shall be substituted.

Substitution of new section for section 172

104A. For section 172 of the said Act the following section shall be substituted, namely :—

"172. When a tenure or holding is advertised for sale—

Inferior tenant paying into Court may deduct from rent.

(*a*) under this Chapter, in execution of a decree against a superior tenant defaulting, or

(*b*) in execution of a certificate, signed under the Bengal Public Demands Recovery Act, 1913, for arrears of rent due in respect of the tenure or holding from a superior tenant defaulting,

Ben Act III of 1913

or when such sale is set aside under section 174—

and an inferior tenant whose interest would be voidable upon the sale pays money into Court in order to prevent or set aside the sale, as the case may be, such inferior tenant may, in addition to any other remedy provided for him by law, deduct the whole or any portion of the amount so paid from any rent payable by him to his immediate landlord; and that landlord, if he is not the defaulter, may, in like manner, deduct the amount so deducted from any rent payable by him to his immediate landlord, and so on until the defaulter is reached."

Substitution of new section for section 174.

105. For section 174 of the said Act the following section shall be substituted, namely :—

"174. (*1*) Rules 89 and 90 of Order XXI in Schedule I to the Code of Civil Procedure, 1908, shall not apply in cases where a tenure or holding has been sold for arrears of rent due thereon, but in such cases the judgment-debtor, or any person whose interests are affected by the sale, may, at any time within thirty days from the date of the sale, apply to the Court to set aside the sale, on his depositing—

Applications to set aside sale.

Act V of 1908

(*a*) for payment to the decree-holder, the amount recoverable under the decree up to the date when the deposit is made, with costs;

(*b*) for payment to the auction-purchaser, as penalty a sum equal to five *per cent.* of the purchase-money, but not less than one rupee.

(Clauses 106, 107.)

(*2*) Where a person makes an application under sub-section (*3*) for setting aside the sale of his tenure or holding he shall not, unless he withdraws that application, be entitled to make or prosecute an application made under sub-section (*1*).

(*3*) Where a tenure or holding has been sold for arrears of rent due thereon, the decree-holder, the judgment-debtor, or any person whose interests are affected by the sale, may, at any time within six months from the date of the sale, apply to the Court to set aside the sale on the ground of a material irregularity in publishing or conducting the sale :

Provided as follows :—

(*a*) no sale shall be set aside on any such ground unless the Court is satisfied that the applicant has sustained substantial injury by reason of such irregularity ; and

(*b*) no application made by a judgment-debtor under this sub-section shall be allowed unless the applicant either deposits the amount recoverable from him in execution of the decree or satisfies the Court, for reasons to be recorded by it in writing, that no such deposit is necessary.

(*4*) Rule 91 of Order XXI in Schedule I to the Code of Civil Procedure, 1908, shall not apply to any sale under this chapter.

(*5*) An appeal shall lie against an order setting aside or refusing to set aside a sale :

Provided that where the Court has refused to set aside the sale on the application of the judgment-debtor and the amount recoverable in execution of the decree is not in deposit in Court, no such appeal shall be admitted unless the appellant deposits such amount in Court."

Insertion of new section 174A.

106. After section 174 of the said Act the following section shall be inserted, namely :—

"174A. (*1*) Where no application is made under section 174 or where such application is made and disallowed, the Court shall make an order confirming the sale and thereupon the sale shall become absolute.

Sale when to become absolute or be set aside, and return of purchase money in certain cases.

(*2*) Where such application is made and allowed, and where in the case of an application under sub-section (*1*) of section 174, the deposit required by that sub-section is made within thirty days from the date of sale, the Court shall make an order setting aside the sale :

Provided that no order shall be made unless notice of the application has been given to all persons affected thereby.

(*3*) No suit to set aside an order made under this section shall be brought by any person against whom such order is made.

(*4*) Where a sale is set aside under this section, the purchaser shall be entitled to an order against any person to whom the purchase money has been paid for its repayment with or without interest as the Court may direct."

Amendment of section 175.

107. In section 175 of the said Act, for the figures "1877" the figures "1908" shall be substituted.

(*Clauses 108—111.*)

Amendment of section 178

108. In section 178 of the said Act—

(*a*) after clause (*d*) of sub-section (*1*) the following clauses shall be inserted, namely :—

"or

(*e*) shall entitle a landlord to recover as rent, from a *raiyat* or under-*raiyat*, produce in excess of half the gross produce of the holding for the year for which rent is claimed, or

(*f*) shall take away or limit the rights of an under-*raiyat* as against his immediate landlord, as set forth in Chapter VII, or

(*g*) shall take away or limit the right of an occupancy *raiyat* to transfer his holding or any share or portion thereof in accordance with the provisions of sections 26B to 26J, or

(*h*) shall take away or limit the rights of occupancy-*raiyats* in trees on their holdings, as provided in section 23A."

(*b*) in sub-section (*3*)—

(*i*) [Omitted.]

(*ii*) clauses (*d*) and (*g*) shall be omitted.

109. To section 179 of the said Act the following proviso shall be added, namely :—

"Provided that such proprietor or holder shall not be entitled to recover interest at a rate exceeding that set forth in section 67 or anything that is an *abwab* or the recovery of which is illegal under the provisions of section 74 or sub-section (*3*) of section 77."

Substitution of new section for section 182.

110. For section 182 of the said Act the following section shall be substituted, namely :—

"182. When a *raiyat* or an under-*raiyat* holds his homestead otherwise than as part of his holding the incidents of his tenancy of the homestead shall be regulated by the provisions of this Act applicable to land held by him as a raiyat or an under-*raiyat*, as the case may be :

Homesteads.

Provided that where the interest of a landlord in a homestead is that of a *raiyat* the interest of his tenant in that homestead shall be that of an under-*raiyat*."

Illustration.

A is a *raiyat* under a landlord B. A holds his homestead under a *raiyat* C. A is an under-*raiyat* in respect of his homestead under C.

Amendment of section 183.

111. The illustrations to section 183 of the said Act shall be omitted.

(*Clauses 112, 113.*)

Substitution of new section for section 185.

112. For section 185 of the said Act the following section shall be substituted, namely :—

"185. Sections 6, 7, 8 and 9 and sub-section (*2*) of section 29 of the Indian Limitation Act, 1908, shall not and, subject to the provisions of this chapter, the remaining provisions of that Act, shall apply to all suits, appeals and applications specified in Schedule III annexed to this Act."

Portions of the Indian Limitation Act not applicable to such suits, etc., mentioned in section 184

IX of 1908.

Substitution of new section for section 188.

113. For section 188 of the said Act the following section shall be substituted, namely :—

"188. (*1*) Subject to the provisions of section 148A, where two or more persons are joint or co-sharer landlords, anything which the landlord is under this Act required or authorized to do must be done either by both or all those persons acting together or by an agent authorized to act on behalf of both or all of them :

Action to be taken collectively by joint or co-sharer landlords or by their common agents except in certain cases.

Provided that one or more joint or co-sharer landlords, if all the other joint or co-sharer landlords are made parties defendant to the suit or proceeding in manner provided in sub-sections (*1*) and (*2*) of section 148A and are given the opportunity of joining in the suit or proceeding as co-plaintiffs or co-applicants, may—

(*i*) bring a suit for ejectment of a tenant on the grounds specified in section 10, clause (*b*) of section 18, section 25, or clause (*a*), clause (*b*), clause (*c*) or clause (*cc*) of section 44, or in accordance with the provisions of section 49 or section 66,

(*ia*) file an application under sub-section (*1*) of section 26C,

(*ii*) bring a suit for enhancement of the rent of a tenure under section 7 or of a holding under section 30, or for alteration of rent on account of alteration in area under section 52,

(*iii*) file an application under section 105,

(*iv*) apply for the determination of the incidents of a tenancy under section 158 :

(*v*) apply to the Collector for appraisement or division under section 69,

(*vi*) make applications as regards improvements under sections 78, 80 and 81,

(*vii*) apply for measurement under sections 90 and 91,

(*viii*) bring a suit under section 106,

(*ix*) apply for record of private lands under section 118,

(*x*) apply to the Collector for a declaration under sub-section (*3*) of secton 180.

(*Clauses 114, 114-1A.*)

Proviso omitted.

(*2*) Any decree passed or order made in a suit or proceeding other than an application by a co-sharer immediate landlord under sub-section (*1*) of section 26G, in which the conditions set forth in sub-section (*1*) of this section are complied with, shall have the effect of a decree passed or order made, on the application of the sole landlord or the whole body of landlords, and shall take effect as regards the whole tenure or holding, as the case may be :

Provided that where a suit is brought under section 7 or section 30 for enhancement of rent, or under section 52 for alteration of rent, or where an application is made under section 105 by a joint or co-sharer landlord for settlement of rent, the Court or Revenue-officer, as the case may be, when the rent has been fixed or settled, shall distribute any amount by which the rent has been increased or reduced between the joint or co-sharer landlords of the tenancy in proportion to their respective shares in such tenancy whether they have or whether they have not joined as plaintiffs or applicants, and such distribution shall be binding on all the joint or co-sharer landlords as if they had all sued or applied for the same, and for the purposes of any appeal, application or suit in regard to such distribution they shall be deemed to have sued or applied under sub-section (*1*) of this section together with joint or co-sharer plaintiff or applicant."

Amendment of section 188A.

114. For section 188A of the said Act, as inserted by the Bengal Tenancy (Amendment) Act, 1907, section 188A of the said Act, as inserted by the Eastern Bengal and Assam Tenancy (Amendment) Act, 1908, shall be substituted.

Amendment of section 189.

114-1A. In section 189 of the said Act—

(*1*) in clause (*2*) for the words "prescribed by" the words "provided in" shall be substituted ;

(*2*) in clause (*3*) for the words "landlord's fees" the words "the landlord's fee or the landlord's transfer fee" shall be substituted ;

(*3*) after clause (*4*) the following clause shall be inserted, namely—

"(*5*) to provide for all or any of the following matters, namely—

(*a*) the manner of publication of—

(*i*) notifications under sub-section (*3*) of section 1 ;

(*ii*) price lists under sub-section (*3*) of section 39 ;

(*iii*) the draft record-of-rights under sub-section (*1*) of section 103A ;

(*iv*) the record-of-rights under sub-section (*2*) of section 103A ;

(*v*) tables of rates under sub-section (*2*) of section 104B ;

(*vi*) the draft settlement rent-roll under sub-section (*1*) of section 104E ;

(*vii*) proclamation under clause (*d*) of sub-section (*3*) of section 163 ; and

(*viii*) the rules made by authorities other than the Local Government or the High Court under sub-section (*2*) of section 190 ;

(*Clause 114A.*)

(*b*) the manner of payment of the landlord's fee under sub-section (*4*) of section 12 and of the landlord's transfer fee and costs of transmission under sub-section (*7*) of section 26C ;

(*c*) the amount of the fee—

(*i*) for process referred to in sub-section (*2*) of section 12 ;

(*ii*) for process referred to in clause (*b*) of sub-section (*2*) of section 26C ;

(*iii*) for process referred to in sub-section (*4*) of section 26C ;

(*iv*) for process referred to in sub-section (*1*) of section 26F ;

(*v*) for process referred to in sub-section (*2*) of section 26F ;

(*vi*) for service of notice referred to in sub-section (*1*) of section 13 ;

(*vii*) referred to in sub-section (*2*) of section 61 ;

(*d*) the manner of payment or tender of rent by postal money order ;

(*e*) the manner of verification of applications under sub-section (*2*) of section 80 ;

(*f*) the information to be contained in the applications referred to in sub-section (*2*) of section 80 ;

(*g*) the manner in which names shall be notified under clause (*a*) of sub-section (*3*) of section 99A ;

(*h*) the manner in which the register referred to in clause (*b*) of sub-section (*3*) of section 99A shall be kept ;

(*i*) the manner of making a survey and preparing a record-of-rights under sub-section (*4*) of section 101 ;

(*j*) the particulars referred to in the proviso to clause (*j*) of section 102 ;

(*k*) the period of publication of the draft record-of-rights under sub-section (*1*) of section 103A and of the draft settlement rent-roll under sub-section (*1*) of section 104E ;

(*l*) the manner in which objections shall be considered and disposed of under sub-section (*2*) of section 103A ;

(*m*) the empowering of the "confirming authority" referred to in sub-section (*4*) of section 104E ;

(*n*) the superior Revenue authority referred to in section 104G ;

(*o*) the stamp to be borne by applications under sub-section (*1*) or sub-section (*2*) of section 105 ;

(*p*) the manner in which landlords shall maintain and the Local Government may inspect the records referred to in sub-section (*2*) of section 158A ;

(*q*) the restrictions and modifications referred to in sub-section (*7*) of section 158A ;

(*r*) any other matter required or permitted under this Act to be prescribed.

Amendment of section 193.

114A. In section 193 of the said Act the words "or deliverable" shall be omitted.

(*Clauses 115, 116.*)

Amendment of section 195

115. For clause (*e*) of section 195 of the said Act, the following clause shall be substituted, namely :—

"(*e*) any enactment relating to patni-tenures in so far as it relates to those tenures, except that the expression "*khudkast raiyat* or resident and hereditary cultivator" in sub-section (*3*) of section 11 of the Bengal Patni Taluqs Regulation, 1819, shall be deemed to include all *raiyats* having a right of occupancy, or" Reg. VIII of 1819.

Formal amendments

116. For the references to foregoing sections, or sub-sections as set forth in the third column of the table annexed to this section where they occur in the sections set forth as items in the second column, the words and figures set forth in the fourth column against those items shall be substituted—

TABLE.

Item No.	Section in which the change is to be made.	Words to be deleted.	Words and figures to be substituted.
a1	Section 13 ...	"the last foregoing section."	"section 12."
1	" 17 ...	"the foregoing sections."	"sections 12 to 16A"
2	" 21, sub-sections (*1*) and (*2*).	"the last foregoing section."	"section 20."
3	Section 35 ...	"the foregoing sections."	"sections 30 to 34."
4	" 59 ...	"the foregoing sections."	"sections 56 to 58."
5	" 62, sub-sections (*1*) and (*2*).	"the last foregoing section."	"section 61."
6	Section 64 ...	"the foregoing sections."	"section 62 or 63."
7	" 70 ...	"the last foregoing section."	"section 69."
8	" 83 ...	"the last foregoing section."	"section 82."
9	" 86 ...	"the last foregoing sub-section."	"sub-section (6)."
10	" 91 ...	"the last foregoing section."	"section 90."
11	" 94 ...	"the last foregoing section"	"section 93."
12	" 95 ...	"the last foregoing section."	"section 94."
13	" 96 ...	"the last foregoing section."	"section 95."
14	" 100 ...	"the foregoing sections."	"sections 95 to 99A."
15	" 117 ...	"the last foregoing section."	"section 116."

(*Clause 116A.*)

Item No.	Section in which the change is to be made.	Words to be deleted.	Words and figures to be substituted.
16	Section 119...	"either of the two last foregoing sections."	"section 117 or 118."
17	„ 151 ...	"either of the two last foregoing sections."	"section 149 or 150."
18	„ 161 ...	"the last foregoing section."	"section 160."
19	„ 164 ...	"the last foregoing section."	"section 163."
20	„ 165 ...	"the last foregoing section."	"section 164."
21	„ 167 ...	"any of the foregoing sections."	"sections 164, 165 or 166."
22	„ 168 ...	"the foregoing sections."	"sections 158B to 167."

Formal amendments.

116A. For the words set forth in the third column of the table annexed to this section, wherever they occur in the sections and sub-sections of the said Act as hereinbefore amended set forth as items in the second column the words set forth in the fourth column shall be substituted.

TABLE.

Item No.	Section or sub-section in which the change is to be made.	Words to be deleted.	Words to be substituted.
1	Section 13, sub-section (*1*).	"fee prescribed"	"fee required."
2	Section 15 ...	"fee prescribed"	"fee required."
3	Section 58, sub-section (*2*).	"prescribed" ...	"required."
4	Section 61, sub-section (*2*).	"prescribed in" ...	"provided in."
5	Section 58, sub-section (*1*).	"prescribed" ...	"required."
6	Section 74 ...	"prescribed" ...	"required."
7	Section 103A, sub-section (*2*).	"prescribed" ...	"make."
8	Section 103B, sub-section (*1*).	"prescribed" ...	"required."

(Clause 117.)

Item No.	Section or sub-section in which the change is to be made.	Words to be made.	Words to be substituted.
9	Section 104E, sub-section (*1*).	"prescribe"	"make."
10	Section 106	"prescribe"	"make."
11	Section 158A, sub-section (*1*).	"prescribed"	"provided."
12	Section 158A, sub-section (*4*).	"prescribed"	"provided."
13	Section 158A, sub-section (*5*).	"prescribe"	"make."
14	Section 180A, sub-section (*14*).	"prescribing"	"to provide for"
15	Section 184, sub-section (*1*).	"prescribed"	"provided."

References to the Code of Civil Procedure.

117. For the references in the said Act to the Code of Civil Procedure set forth in the third column of the table annexed to this section, where they occur in the sections of the said Act set forth as items in the second column of the same table, the words, letters and figures set forth in the fourth column thereof shall be substituted.

TABLE.

Item No.	Section of the Bengal Tenancy Act, 1885, in which the change is to be made.	Reference to the Code of Civil Procedure which is to be deleted.	Reference to the Code of Civil Procedure, 1908, or the Bengal Tenancy Act, 1885, which is to be substituted.
*a*1	Section 13, sub-section (*1*).	"section 312 of the Code of Civil Procedure."	"rule 92 of order XXI in Schedule I to the Code of Civil Procedure, 1908."
1	Section 31, clause (*b*).	"chapter XXV of the Code of Civil Procedure."	"Order XXVI in Schedule I to, and section 78 of, the Code of Civil Procedure, 1908."
2	Section 31, clause (*b*).	"section 392 of the said Code."	"rule 9 of Order XXVI in Schedule I to the said Code."
3	Section 37, sub-section (*2*).	"section 373 of the Code of Civil Procedure."	"rule 1 of Order XXIII in Schedule I to the Code of Civil Procedure, 1908."
4	Section 58, sub-section (*3*).	"the Code of Civil Procedure."	"the Code of Civil Procedure, 1908."
5	Section 61, sub-section (*2*).	"section 52 of the Code of Civil Procedure."	"sub-rules (*2*) and (*3*) of rule 15 of Order VI in Schedule I to the Code of Civil Procedure, 1908."
6	Section 107, sub-section (*1*).	"the Code of Civil Procedure."	"the Code of Civil Procedure, 1908."
7	Section 109A, sub-section (*2*).	"the Code of Civil Procedure."	"the Code of Civil Procedure, 1908."

(*Clause 117.*)

Item No.	Section of the Bengal Tenancy Act, 1885, in which the change is to be made.	Reference to the Code of Civil Procedure which is to be deleted.	Reference to the Code of Civil Procedure, 1908, or the Bengal Tenancy Act, 1885, which is to be substituted.
8	Section 109A, sub-section (*3*).	"chapter XLII of the Code of Civil Procedure."	"sections 100 to 103, section 107, section 108 and section 144 of, and Order XLII in Schedule I to the Code of Civil Procedure, 1908."
9	Ditto ...	"the first section of that chapter."	"section 100 of that Code."
10	Section 143, sub-sections (*1*) and (*2*).	"the Code of Civil Procedure"	"the Code of Civil Procedure, 1908."
11	Section 144, sub-section (*1*).	"the Code of Civil Procedure."	"the Code of Civil Procedure, 1908."
12	Section 145 ...	"the Code of Civil Procedure."	"the Code of Civil Procedure, 1908."
13	Section 146 ...	(*a*) "referred to in section 58 of the Code of Civil Procedure."	"mentioned in rule 1 of Order VII in Schedule I to the Code of Civil Procedure, 1908."
		(*b*) "that section"	"rule 2 of Order IV in Schedule I to the said Code."
14	Section 147 ...	"section 373 of the Code of Civil Procedure."	"rule 1 of Order XXIII in Schedule I to the Code of Civil Procedure, 1908."
15	Section 153A	"section 108 of the Code of Civil Procedure."	"rule 13 of Order IX in Schedule I to the Code of Civil Procedure, 1908."
16	Ditto ...	"section 623 of the said Code."	"section 114 and rule 1 of Order XLVII in Schedule I to the said Code."
17	Section 158, sub-section (*2*).	"chapter XXV of the Code of Civil Procedure."	"Order XXVI in Schedule I to, and section 78 of, the Code of Civil Procedure, 1908."
18	Section 158, sub-clause (*2*).	"section 392 of the said Code."	"rule 9 of Order XXVI in Schedule I to the said Code."
19	Section 162 ...	"under section 235 of the Code of Civil Procedure."	"rule 11 (*2*) of Order XXI in Schedule I to the Code of Civil Procedure, 1908."
20	Section 165, sub-section (*1*).	"under section 289 of the Code of Civil Procedure."	"in accordance with the procedure provided in sub-section (*3*) of section 163."
21	Section 169, sub-section (*1*).	"prescribed by section 295 of the Code of Civil Procedure."	"contained in section 73 of the Code of Civil Procedure, 1908."
22	Section 170, sub-section (*1*).	"sections 278 to 283 (both inclusive) of the Code of Civil Procedure."	"rules 58 to 63 (both inclusive) of Order XXI in Schedule I to the Code of Civil Procedure, 1908."
23	Section 173, sub-section (*1*).	"section 294 of the Code of Civil Procedure."	"rule 72 of Order XXI in Schedule I to the Code of Civil Procedure, 1908."

(Clauses 118—122.)

Re-arrangement of definitions in section 3 and re-lettering of section 148.

118. The definitions set forth in section 3 of the said Act as hereby amended shall be re-arranged in alphabetical order and shall be re-numbered accordingly and the clauses of section 148 of the said Act as hereby amended shall be alphabetically lettered from (*a*) onwards, and the necessary amendments consequential to such re-arrangement and re-lettering shall be made throughout the said Act.

Amendment of Article 1 (*a*) in Part I of Schedule III.

119. In Article 1 (*a*) in the first column in Part I of Schedule III to the said Act after the word "*raiyat*" the words "admitted to occupation under a written lease" shall be inserted.

Insertion of new Article 1(*b*) in Part I of Schedule III

119A. After Article 1(*a*) in Part I of Schedule III to the said Act the following shall be inserted, namely :—

1(*b*)	To eject a non-occupancy *raiyat* on the ground of the expiration of the period of notice.	One year	The expiration of the period of notice.

Amendment of Article 2 in Part I of Schedule III

120. (*a*) In Article 2 in Part I of Schedule III to the said Act in sub-clause (*a*) in the first column for the word "holding" the words "tenure or holding" shall be substituted, and in the third column after the word "deposit" the words "or presentation of the postal money order, as the case may be," shall be inserted.

(*b*) [Omitted.]

121. [Omitted.]

Amendment of Article 6 in Part III of Schedule III

122. (*1*) In Article 6 in the first column in Part III of Schedule III of the said Act for the figures "1877" the figures "1908" shall be substituted.

(*2*) To Article 6 as so amended in the said column the following proviso shall be added, namely :—

> "Provided that, where a sale in execution of arrears of rent is set aside on application, the proceedings in execution shall continue and the time between the date of such sale and the date of the order setting it aside shall be excluded from the period of limitation provided by this Article."

A. DEC. WILLIAMS,

Secretary to the Bengal Legislative Council (offg.).

REGISTERED No. C207. No. 28 of 1926.

The Calcutta Gazette

THURSDAY, JULY 22, 1926.

SUPPLEMENT.

Official Papers.

[Non-Subscribers to the GAZETTE *may receive* SUPPLEMENT *separately on payment of five rupees per annum if delivered in Calcutta, or seven rupees and eight annas if sent by post.]*

CONTENTS.

	Page.
Preliminary Forecast of the Jute Crop, 1926	839—870
Weather and Crop Report for the week ending on the 14th July 1926	871—874
Statement under the Cotton Ginning and Pressing Factories Act, 1925	875
Daily rainfall recorded in Bengal for the month of June 1926	876—881
Statement of weekly gauge-readings on the rivers in Bengal	882
Vital Statistics for the towns of Bengal for the week ending 3rd July 1926	883
Abstract statement showing tollage on Canals in Bengal classed as Major and Minor Works for the month of May 1926	884
Statement of weekly gauge-readings on the rivers in Bengal	885

PRELIMINARY FORECAST OF THE JUTE CROP, 1926.

CONSOLIDATED STATEMENT FOR BENGAL, BIHAR AND ORISSA, AND ASSAM.

(This Forecast deals with estimates of areas only. Estimates of outturn are dealt with in the Final Forecast.)

Revision of Area for 1925.—The forecasted area under jute for 1925 was an under-estimate, and the total area under jute in the three Provinces has been revised to 3,115,200 acres, as against 2,926,000 acres, given in the Final Forecast in 1925.

Area in 1926.—The estimated area of jute in the three Provinces in the present season is 3,605,000 acres, an increase of 489,800 acres, or about 15·7 per cent. over the revised figure for last year.

The consolidated figures are as follows :—

Name of Province.	Estimated acreage under Jute.			Difference between the Preliminary Forecast 1926, and Final Forecast, 1925.	
	1925.		1926.	Increase.	Decrease.
	Preliminary.	Final.*	Preliminary.		
	Acres.	Acres.	Acres.	Acres.	Acres.
Bengal (including Cooch Behar and Tripura States).	2,536,713	2,715,500	3,156,900	441,400	....
Bihar and Orissa ..	258,200	263,200	280,000	16,800	....
Assam ..	118,900	136,500	168,100	31,600	....
Total ..	2,913,813	3,115,200	3,605,000	489,800	....

* Revised.

The Departmental Preliminary Forecasts for the three Provinces are appended.

ROBERT S. FINLOW,
Director of Agriculture, Bengal.

CALCUTTA,
The 14th July 1926.

DEPARTMENT OF AGRICULTURE, BENGAL.

PRELIMINARY FORECAST OF THE JUTE CROP OF BENGAL, 1926.

NOTE.—On an average of the five years ending 1923-24, the area under jute in Bengal, to which this Forecast relates, represents some 85·3 per cent. of the total area under jute in British India.

The Preliminary Forecast deals only with estimates of area sown and the condition of the crop at the time of publication of the Forecast. The estimates of area are based on information received through the Collectors from Panchayets and Agricultural Officers.

Revision of Area.—In 1925 the forecasted area was 2,553,000 acres. This has since been revised, on the basis of actual deliveries, to 2,715,500 acres.

Area sown in 1926.—The Bengal District returns for the present season show a total area of 3,156,900 acres, an increase of about 441,400, or about 16 per cent., as compared with the revised final figures for 1925.

Character of the Season.—For the first time for several years the rainfall over the whole tract was generally favourable in the early part of the season. This, combined with the very high prices realised last season, accounts for the large increase in area. Latterly, drought in Northern Bengal has been succeeded by heavy rain. In the Presidency and Burdwan Divisions the weather was hot, and drier than usual, in June, but the monsoon has now established itself. In Eastern Bengal the weather, as a whole, has been favourable throughout.

Present state of the Crop.—Some damage has been done in Pabna and Bogra by drought and by caterpillars. Also some early flowering has taken place in Mymensingh and elsewhere. The present condition of the crop may, however, be described as good on the whole.

Stocks.—Information indicates that stocks of old jute are small.

ROBERT S. FINLOW,
Director of Agriculture, Bengal.

CALCUTTA,
The 14th July 1926.

APPENDIX I.

Preliminary Jute Forecast of 1926.

District	Estimated area under jute—		Whether much, little or no jute remains in the district from the crop of 1925.	Date by which the sowing of the crop generally commenced this year, and whether the date was early, normal or late.	Remarks by District Officers.
	Last year.*	This year.			
1	2	3	4	5	6
	Acres.	Acres.			
24-Parganas ..	61,700	71,700	None ..	End of April. Normal.	The increase in area is due to timely rain and to high price of the fibre obtained last year. The weather was favourable at sowing time, but later on want of rain affected the crop. Recent showers have improved the condition.
Nadia ..	76,700	89,000	None ..	Middle of April	The increase in area is due to high price obtained last year. The weather was favourable on the whole.
Murshidabad ..	26,100	30,000	Little ..	Beginning of April. Early.	The increase in area is due to high price obtained last year. The weather was fairly good.
Jessore ..	107,400	124,000	Very little ..	Middle of April. Early.	The increase in area is due to high price obtained last year. The weather was favourable at sowing time, but unfavourable afterwards owing to deficient rain in May and June. Some damage was done by insects.
Khulna ..	30,000	45,000	None ..	Middle of March. Early.	The increase in area is due to high price obtained last year. The weather conditions were favourable on the whole. Some damage was done by insects.
Burdwan ..	3,700	6,000	Nil ..	Middle of May to Middle of June. Normal.	The increase in area is due to high price and inability to grow *aus* paddy. The present condition is fair.
Midnapore ..	9,700	11,000	Nil ..	May. Normal	The increase in area is due to timely rain fall and to high price obtained last year. The weather conditions have been good.
Hooghly ..	23,400	32,000	Little ..	Middle of May to middle of June. Late.	The increase in area is due to high price obtained last year. Weather was not favourable after the sowing season
Howrah ..	7 400	14,900	Little ..	Middle of May. Late.	The increase in area is due to high price obtained last year. The weather was unfavourable after sowing time owing to want of rain. Rain is needed for the growth.
Rajshahi ..	103,000	119,000	Little ..	Middle of March. Normal.	The increase in area is due to high price obtained last year. The weather was favourable at sowing time, but subsequent want of rain has been somewhat detrimental to the growth of the crop The present condition is good.
Dinajpur ..	65,900	78,700	Very little ..	By the middle of April. Normal.	The increase in area is due to high price obtained last year. The present condition is fair.
Jalpaiguri ..	42,400	55,000	Ditto ..	By the second week of April Normal.	The increase in area is due to high price obtained last year. The weather was rather dry at sowing time, but became favourable afterwards. The present condition is good.
Darjeeling ..	2,400	3,000	None ..	End of April. Late.	The increase in area is due to high price obtained last year. The present condition is good.
Rangpur ..	286,200	332,200	Very little ..	April. Normal	The increase in area is due to high price obtained last year. The weather has been favourable. The present condition is satisfactory.
Bogra ..	84,800	98,500	Very little ..	March. Normal	The increase in area is due to high price fetched last year, and to popularisation of departmental jute. The present condition of the crop is not good owing to scarcity of rain.
Pabna ..	144,300	167,800	Little ..	April. Normal	The increase in area is due to high price last year. The weather was favourable at sowing time, but owing to drought and high temperature lately the growth of the crop has been retarded. Semilooper has also done some damage. The present condition is fair.
Malda ..	30,000	41,200	Nil ..	Beginning of April. Normal.	The increase in area is due to high price obtained last year. Owing to want of rain the sowing was delayed in most places. About ten annas of the crop has suffered for want of rain. The crop has been stunted in considerable areas. The present condition is fair.

* Revised.

District.	Estimated area under jute—		Whether much, little or no jute remains in the district from the crop of 1925.	Date by which the sowing of the crop generally commenced this year, and whether the date was early, normal or late.	Remarks by District Officers.
	Last year.*	This year.			
1	2	3	4	5	6
	Acres.	Acres.			
Dacca ..	313,700	357,600	Very little ..	March. Normal	The increase in area is due to high price last year. The weather has been favourable, except in the high-land tracts for want of sufficient rain in May and June. Some damage by hailstorm is reported. The present condition is, however, good.
Mymensingh ..	592,500	688,000	Little ..	End of February and March Normal.	The increase in area is due to high price obtained last year and to timely rainfall this year. The weather was favourable at sowing time, but the drought in May has affected the growth of the crop to some extent. Subsequent rain has improved the condition. Slight damage by hailstorm is reported. The present condition is satisfactory.
Faridpur ..	252,800	293,000	Practically none	Beginning of March. A little early.	The increase in area is due to high price obtained last year. The weather was favourable at sowing time, but continuous rainfall in April and May interfered with the weeding operation and drought in June was prejudicial to the growth. Considerable damage has been caused by insects, drought, early flowering and inadequate weeding owing to high wages and excessive rain. The present condition is fair.
Bakarganj ..	41,700	58,600	None ..	End of February and beginning of March. Early.	The increase in area is due to high price obtained last year. The weather was not very favourable in March and April owing to excessive rain. In May and June the rainfall was rather below the normal and consequently the condition of the late-sown crop is better than the early sowings, which have been retarded. The damage in the low-lying areas owing to stagnation of water and to excessive rain in March and April may be estimated at one anna. The present condition of the crop on the whole may be called fair.
Chittagong ..	300	200	The crop is grown for domestic use and for rope-making.	Middle of May	The weather has been seasonable. The present condition of the crop is good.
Tippera ..	321,500	330,000	Little ..	First part of April. Normal, except in Brahmanbaria, where the sowings commenced in March. Early.	The increase in area is due to high price obtained last year. The weather was favourable at sowing time, but drought in May has affected the growth to some extent and caused some damage. Hailstorm also caused some damage in Chandpur. The present condition of the crop is fair.
Noakhali ..	52,700	64,300	Nil ..	March. Normal	The increase in area is due to high price obtained last year. The weather has been favourable, except for slight damage by heavy rains after sowing. The present condition of the crop is good on the whole.
Total for Bengal.	2,680,200	3,110,700			
Tripura State ..	4,300	5,600	Little ..	March and April. Early.	The increase in area is due to high price obtained last year. The present condition of the crop is fair on the whole
Cooch Behar State	31,000	40,600	Do. ..	March and April. Normal.	The increase in area is due to high price obtained last year. The present condition is good.
GRAND TOTAL	2,715,500	3,156,900			

* Revised.

APPENDIX II.

Statement of rainfall in inches from February to June each year from 1923 to 1926.

District.	Rainfall in February.					Rainfall in March.					Rainfall in April.					Rainfall in May.					Rainfall in June.				
	1923.	1924.	1925.	1926.	Normal.	1923.	1924.	1925.	1926.	Normal.	1923.	1924.	1925.	1926.	Normal	1923.	1924.	1925.	1926.	Normal.	1923.	1924.	1925.	1926.	Normal.
24-Parganas ..	4·28	0·15	0·40	0·81	1·16	0·55	0·04	0·85	5·40	1·60	1·45	1·18	3·86	1·11	2·03	1·45	2·90	4·01	4·17	5·58	7·85	8·62	9·25	4·96	11·57
Nadia ..	2·28	0·09	1·05	0·24	0·98	0·19	Nil	2·19	3·72	1·63	1·83	3·30	6·36	2·98	2·75	3·49	5·96	4·14	5·88	6·40	4·79	9·51	7·26	8·24	9·95
Murshidabad ..	1·12	0·09	0·99	0·42	0·76	0·24	Nil	1·43	2·46	1·02	0·88	3·39	5·24	1·33	1·55	3·76	3·01	7·26	4·67	5·29	5·89	5·85	5·64	6·18	10·52
Jessore ..	2·09	0·72	1·13	0·13	1·21	0·60	Nil	2·07	5·81	2·01	2·42	6·06	6·00	4·50	3·54	5·71	4·91	8·02	7·98	7·40	9·30	13·33	10·99	5·45	11·90
Khulna ..	2·30	0·43	0·72	0·19	1·23	0·14	0·03	2·14	8·06	2·07	1·56	3·25	4·35	6·12	3·72	4·57	5·21	5·87	10·20	7·43	9·14	15·88	12·23	6·95	13·28
Burdwan ..	3 62	0·10	0·55	0·09	1·09	0·06	Nil	1·75	2·28	1·63	1·19	2·56	3·55	1·14	1·65	3·55	2·74	4·49	2·64	4·88	4·73	10·23	7·67	2·95	10·81
Midnapore ..	4·52	0·30	0·47	0·14	1·10	0·29	0·00	1·07	6·48	1·67	0·64	0·73	2·06	1·22	1·72	3·76	2·31	4·17	2·66	5·29	5·98	5·26	7·18	3·31	11·83
Hooghly ..	3·24	0·21	0·34	0·76	1·16	0·63	Nil	0·61	3·38	1·45	1·20	1·13	3·91	1·30	2·17	2·37	3·97	4·09	3·45	5·58	3·96	8·18	5·01	4·71	9·90
Howrah ..	4·11	0·45	0·24	1·94	1·29	0·50	Nil	0·58	6·84	1·71	0·56	0·44	3·28	0·88	2·07	3·19	2·44	4·97	3·95	5·52	7·35	7·24	7·64	3·69	11·73
Rajshahi ..	1·42	0·69	1·23	0·18	0·65	0·58	Nil	1·98	2·26	0·95	0·49	3·16	12·01	1·03	1·67	3·04	5·87	6·22	6·12	5·89	8·30	6·05	9·09	4·85	11·30
Dinajpur ..	1·37	0·10	0·14	0·04	0·68	0·10	0·02	0·63	1·54	0·82	1·90	2·09	11·74	1·40	1·94	6·97	4·45	5·44	4·79	6·71	17·62	10·90	11·13	8·86	14·61
Jalpaiguri ..	1·63	0·08	0·42	0·24	0·89	0·07	0·22	0·40	4·04	1·88	7·49	7·36	15·59	2·64	5·63	22·49	17·05	17·37	14·67	14·22	27·54	45·04	38·73	40·69	28·25
Darjeeling ..	2·27	0·55	Nil	0·32	1·00	0·94	0·59	0·49	3·06	1·71	3·89	2 98	11·37	2·82	3·97	8·82	7·85	7·85	12·06	9·16	22·36	21·07	23·16	21·46	24·39
Rangpur ..	1·26	0·05	0·07	0·26	0·64	0·55	0·00	0·60	1·82	1·16	3·22	3·29	14·21	1·95	3·22	10·63	9·12	11·85	6 02	10·60	16·11	20·15	13·41	2·54	17·41
Bogra ..	0·91	0·19	1·12	0·02	0·72	0·27	Nil	2·65	1·29	1·00	0·76	3·19	13·50	2·47	2·27	6·33	6·33	7·05	6·64	7·49	8·42	9·73	9·38	5·39	11·92
Pabna ..	3·18	0·26	1·86	0·06	0·79	0·47	Nil	3·11	1·68	1·35	1·61	4·70	7·50	2·23	2·88	5·36	5·95	8·05	5 94	7·02	7·52	8·41	8·04	8·19	11·83
Malda ..	1·40	0·12	0·30	·0	0·79	0·05	0·03	1·40	2·03	0·73	0 69	2·05	6·87	0·67	1·21	1·51	3·18	7·52	5 30	4·62	10·99	6·08	4·80	2·97	10·68
Cooch Behar ..	1·64	0·04	0·14	Nil	0·71	0·02	0·00	0·23	2·79	1·58	7·18	7 63	9·31	1·69	4·97	20·74	15·90	11·46	9·32	13·99	18·86	49·11	33·12	42·32	28·23
Dacca ..	1·64	0·15	2·26	0·19	1·09	0·38	0·08	2·35	3·57	2·64	7·89	8·12	9·82	6·09	5·85	9·54	10·10	12·36	9·01	9·27	10·87	14·88	8·57	7·60	14·02
Mymensingh ..	1·56	0·18	1·54	0·05	0·81	0·41	Nil	2·56	1·91	1·72	2·82	5·08	13·88	3·97	4·55	9·82	10·41	16·42	6·03	11·15	18·36	11·86	16·56	13·13	17·83
Faridpur ..	2·36	0·30	1·47	0·04	1·12	0·09	0·03	2·00	4·52	2·29	6·89	6·33	7·33	5·58	5·10	7 69	11·90	7·87	8·84	8·95	7·06	18·43	11·80	6·59	14·52
Bakarganj ..	1·49	0·31	0·18	0·44	1·12	Nil	Nil	0·90	6·08	2 04	3·04	2·13	4·67	7·19	4·53	4·06	7·76	9·16	6 89	9·25	13·97	30·08	22·85	9·09	18·38
Chittagong ..	1·35	0·92	0·03	0·22	0·68	Nil	Nil	0·00	4 63	2·18	4·13	4·82	5·48	9·42	5·14	10·34	17·06	9·30	9·81	10·38	26·56	38·10	22·10	8·18	23·11
Tippera ..	1·23	0·35	0·88	0·54	1·08	0 61	0·15	1·58	4·97	2·89	4·77	7·91	7·66	7·53	6·47	11·32	13·36	14·52	10·51	10·71	14·79	20·97	9·67	13·52	16·01
Noakhali ..	1·20	0·75	0·01	0·64	0·99	0·10	0·20	0 29	4·74	2·60	4·98	5·13	6·61	7·86	6·15	7·23	15·02	10·80	9 96	10·48	17·21	27 92	13·25	11·99	21·28

NOTE.—The figures given above are the averages for all the rainfall registering stations in each district.

DEPARTMENT OF AGRICULTURE, BIHAR AND ORISSA.

PRELIMINARY FORECAST OF THE JUTE CROP OF BIHAR AND ORISSA, 1926.

NOTE.—On an average of the five years ending 1923-24, the area under jute to which the Bihar and Orissa forecast relates, represents about 8·2 per cent. of the total area under jute in British India.

The present forecast deals only with the estimated area sown. It gives also a general survey of prospects, but makes no reference to the probable outturn either in percentage figures or in bales.

2. **Acreage.**—The estimated area sown during the current and four preceding years in round numbers is given below :—

Year.		Acreage.
1922	...	160,000
1923	...	223,200
1924	...	212,200
1925	...	263,200
1926	...	280,000

3. **Weather conditions.**—In March light rain fell in the jute districts; the fall was above the normal everywhere, except Muzaffarpur, where it was below the normal. In April the fall was below the normal everywhere, except Bhagalpur and the Santal Parganas, and in May rainfall was below the normal everywhere. In June moderate rain fell in all jute districts, except Balasore, where it was light. On the whole, rainfall was not favourable and more rain will do much good.

4. **District returns.**—The total area under jute is estimated by District Officers in round figure at 257,500 acres as against 248,300 acres of last year. There have been increases in area in all the districts, except Champaran and Balasore, owing to high prices obtained last year; but there is reason to believe that the area sown last year was at least 6 per cent. higher than the estimate and that the increase has again been underestimated by District Officers, and I have amended the Provincial totals accordingly as shown above. Sowing is reported to be still going on in Balasore.

5. **Condition and prospects.**—The condition of the crop is fair.

6 **General.**—The quantity of jute which remains in the jute districts from the crops of 1925 is reported to be small.

The statement below compares the estimated area under jute in this province this year with the preliminary and final figures of last year :—

Name of Province.	Estimated acreage under jute.			Difference between the preliminary forecast, 1926, and final forecast, 1925.	
	1925.		1926.	Increase.	Decrease.
	Preliminary.	Final.	Preliminary.		
1	2	3	4	5	6
	Acres.	Acres.	Acres.	Acres.	Acres.
Bihar and Orissa ..	258,200	263,200	280,000	16,800	....

A. C. DOBBS,
Director of Agriculture,
Bihar and Orissa.

CAMP RANCHI,
The 1st July 1926.

APPENDIX I.

First Forecast of the Jute Crop of Bihar and Orissa 1926.

Division.	District.	Total area of the district.	Estimated total area under cultivation.	Estimated normal area under jute. (This figure has been arrived at by taking the average of 10 years immediately preceding the year to which this forecast relates.)	Estimated area under jute.		Whether much, little or no jute remains in the district from the crop of 1925.	Date by which the sowing of the crop generally commenced this year and whether that date was early, normal or late.	Remarks by District Officers.
					Last year (1925). (Final figures.)	This year (1926.)			
1	2	3	4	5	6	7	8	9	10
		Acres.	Acres.	Acres.	Acres.	Acres.			
Tirhut	Champaran ..	2,259,840	1,430,200	1,700	1,300	1,300	Little ..	1st week of April ..	The weather and rainfall have not been very favourable in Sadar but favourable in the Bettiah subdivision. The condition of the crop is fair. The date of sowing was normal and it has been completed. The general condition of the crop is less favourable in the Sadar subdivision. The crop is expected to be better than last year in the Bettiah subdivision.
	Muzaffarpur ..	1,942,324	1,627,000	1,800	1,100	2,200	Nil ..	March. (Normal)	The increase in area is due to the fact that owing to rise in price, jute has been sown in large areas in Sahebganj and Shakra police stations.
Bhagalpur	Bhagalpur	2,661,020	1,684,100	1,600	2,064	3,341	Nothing ..	April. (Normal) ..	Owing to the rise in price of jute, people have cultivated jute in larger areas than in previous year, hence the increase in area this year.
	Purnea	3,196,153	1,694,400	169,100	224,500	230,000	Little ..	Beginning of April. (Normal.)	The increase in area is due to the abnormally high price that jute fetched last year. The condition of crop is fair at Kishanganj and Araria. Its growth has been retarded at Sadar for want of rain.
	Santal Parganas ..	3,490,400	1,717,900	1,000	1,470	1,870	Very little ..	Third week of May. (Normal.)	The weather and rainfall have so far been favourable for the growth of the crop. The condition of the crop so far is good, but rain is badly needed as the recent drought has just begun affecting the crop. There has been an increase in the area sown on account of good profit last year.
Orissa	Cuttack	2,340,307	1,223,500	18,900	15,284	16,200	Nil ..	1st week of May. (Normal.)	Rain is badly needed for the growth of the jute plants.
	Balasore	1,382,621	932,200	2,300	2,600	2,600	Very little ..	2nd week of June. (Late.)	Sowing is still proceeding on account of the late monsoon.
	Total ..	17,222,665	10,309,300	196,400	248,318	257,511			

NOTE.—The figures at (a) viz. 248,318 and (b) viz. 257,511 are according to District Officers' estimates. Last year's area, is estimated to be 263,200 by this Department. This year's area is estimated to be 280,000 acres by this Department.

APPENDIX II.

Statement of rainfall in inches from February to June each year from 1923 to 1926.

Name of district.	Rainfall in February.				Rainfall in March.				Rainfall in April.				Rainfall in May.				Rainfall in June.			
	1923	1924	1925	1926	1923	1924	1925	1926	1923	1924	1925	1926	1923	1924	1925	1926	1923	1924	1925	1926*
1	2	3	4	5	6	7	8	9	10	11	12	13	14	15	16	17	18	19	20	21
Champaran ..	2·23	0·14	Nil	0·00	0·00	0·15	0·01	2·73	0·99	0·25	1·61	0·38	1·08	0·44	2·77	2·17	4·25	9·18	8·85	2·36
Muzaffarpur ..	1·49	0·21	Nil	Nil	0·00	0·09	Nil	0·43	0·34	0·53	1·32	0·43	1·26	0·80	1·87	2·00	6·37	7·59	5·19	2·33
Bhagalpur ..	1·33	0·82	0·04	0·05	0·12	Nil	0·56	1·24	0·27	0·87	3·79	1·91	2·20	1·19	2·12	2·95	6·28	11·16	3·98	3·54
Purnea ..	1·27	0·11	Nil	Nil	0·03	Nil	0·29	1·18	2·41	0·81	6·87	0·52	6·69	1·27	2·91	4·07	14·07	12·60	9·84	2·28
Santal Parganas	1·86	0·13	0·32	0·02	0·21	0·01	1·10	1·92	0·40	1·23	2·62	0·96	2·05	2·48	5·35	2·82	6·10	8·59	5·86	2·04
Cuttack ..	6·32	0·41	Nil	0·10	0·57	Nil	0·91	4·18	1·06	0·39	1·94	1·13	1·04	5·04	3·61	3·50	4·04	3·22	21·97	2·87
Balasore ..	5·10	0·24	Nil	0·20	0·61	0·01	0·85	6·54	1·72	0·46	3·14	1·40	2·16	4·26	3·63	3·05	2·81	2·96	12·32	0·91

* Figures relate to headquarters only up to 21st June.

DEPARTMENT OF AGRICULTURE, ASSAM.

PRELIMINARY FORECAST OF THE JUTE CROP OF ASSAM, 1926.

NOTE.—On the average of the five years ending 1923-24, the area under jute in Assam represents 5·1 per cent. of the total area under jute in British India.

1. **Character of the season.**—The weather has been on the whole favourable for the cultivation and growth of the crop. Slight damage has however been done by insects in the Nowgong district. The present condition of the crop appears to be normal

2. **Area sown.**—The total area under jute as estimated by the Deputy Commissioners is 168,100 acres, which is 31,600 acres more than the final figure of last year. The increase occurred in all districts, except Cachar and Sibsagar, and is due to high price of jute last year and favourable weather condition at sowing time.

3. **Stock.**—According to the reports of the Deputy Commissioners, little jute remains from last year in Goalpara, Kamrup and Darrang, but the Deputy Commissioner, Nowgong, reports a rather considerable stock in hand.

K. L. BARUA,
Director of Agriculture, Assam.

SHILLONG,
The 29th June 1926.

Statement showing the consolidated acreage figures of jute in Assam, 1926.

Name of province.	Estimated area under jute.			Difference between the preliminary forecast of 1926 and the final figure of 1925	
	1925.		1926.	Increase.	Decrease.
	Preliminary.	Final.	Preliminary.		
1	2	3	4	5	6
	Acres.	Acres.	Acres.	Acres.	Acres.
Assam ..	118,900	136,500	168,100	31,600	....

APPENDIX I.

Preliminary forecast of the Jute Crop of Assam for 1926.

District.	Area under jute.			Difference between the figures now estimated for 1926 and the final of 1925.		Whether much, little or no jute remains in the district from the crop of 1925.	Date by which the sowing of the crop generally commenced this year and whether that date was early, normal or late.	Remarks by Deputy Commissioners.
	Normal.	Final of 1925.	Now estimated for 1926.	Increase.	Decrease.			
1	2	3	4	5	6	7	8	9
	Acres	Acres.	Acres.	Acres.	Acres.			
Cachar ..	300	300	300	....	..	Nil ..	Middle of April. Normal.	The weather was not favourable at sowing time, but favourable now. The condition of the crop is good and the outturn is likely to be better than last year.
Sylhet ..	17,900	13,200	17,500	4,300	..	Nil ..	April. Normal	The increase in area is due to the favourable market of last year and favourable weather at sowing time. The weather continues to be favourable till now. The prospects of the crop are good and much better than last year.
Goalpara ..	50,000	41,900	54,000	12,100	..	Little ..	1st week of April. Normal.	The increase in area is due to the very high price of jute last year and also to favourable weather at sowing time. The condition of the crop appears to be good and a normal outturn is expected.
Kamrup ..	12,700	10,100	11,500	1,400	..	Little ..	15th April. Normal.	The character of weather till now has been favourable. The price of jute last year was high, and there was also extension of cultivation by immigrants this year. The present condition of the crop is good and better outturn than last year is expected.
Darrang ..	9,300	13,900	16,300	2,400	..	Little ..	First week of March. Early.	The favourable weather till now, the high price of jute and the extension of cultivation by the Mymensingh immigrants account for the increase in area. The outturn is expected to be better than last year.
Nowgong ..	14,700	52,700	63,600	10,900	..	About ¼ths of the last year's crop remains.	1st March. Early.	The weather at sowing time was favourable, but in May and June rainfall was short affecting growth of the crop to some extent There was rise in price of jute last year. Slight damage has been done by insects. The condition of the crop is however good and the outturn is likely to be better than last year.
Sibsagar ..	300	300	300	..	..	Nil ..	Middle of April Normal	The weather has been unfavourable owing to insufficient rainfall and the outturn cannot be expected to be better than last year.
Lakhimpur ..	200	300	600	300	..	Nil ..	1st April Normal	There was extension of cultivation by the Mymensingh settlers in the North Lakhimpur subdivision. The condition of weather has been fair, and this combined with the improved method of cultivation by the Mymensingh settlers, has made the prospects of the crop better than last year.
Garo Hills ..	4,600	3,800	4,000	200	..	Nil ..	Last part of March. Normal.	The increase in area is due to high price of jute and favourable weather. The present condition of the crop is fair, and the outturn expected to be better than last year
Total ..	110,000	136,500	168,100	31,600	..			

APPENDIX II.

Statement of rainfall from February to June each year from 1923 to 1926.

Districts.	Rainfall in February.				Rainfall in March.				Rainfall in April.				Rainfall in May.				Rainfall in June.			
	1923.	1924.	1925.	1926.	1923.	1924.	1925.	1926.	1923.	1924.	1295.	1926.	1923.	1924.	1925.	1926.	1923.	1924.	1925.	1926.*
1	2	3	4	5	6	7	8	9	10	11	12	13	14	15	16	17	18	19	20	21
	Inches.	Inches.	Inches.	Inches.	Inches.	Inches.	Inches.	Inches.	Inches.	Inches.	Inches.	Inches.	Inches.	Inches.	Inches.	Inches.	Inches.	Inches.	Inches.	Inches.
Cachar	2 19	2·72	1·59	4 23	·92	1·11	3 53	12.10	20 09	13·91	13·38	10 81	18 92	13 31	37 43	11 88	33·79	16 20	13 49	22·73
Sylhet	1 86	·71	1·38	2 94	98	·40	3 09	9·57	19 62	12·23	15 08	8 94	14 86	13 83	27·87	12·66	37·74	21·84	17 84	27 90
Goalpara	1·40	·03	·40	·09	·34	·03	·14	3·97	10·57	7 92	16 95	3·78	21·81	15 99	22 57	10·97	22 24	29 00	20 78	21 48
Kamrup	1·70	65	·92	·14	·17	09	·48	5·77	8 44	7 21	9 98	5 19	15 06	12 01	21·65	8 00	21·30	12·63	11·69	6 86
Darrang	3 06	·75	·55	·37	22	90	1·70	5 13	5·88	7 42	8·78	3·63	14·44	12·45	17·59	9·67	19·32	14·61	9·78	6·09
Nowgong	1·77	·47	·59	·36	·27	32	46	4 69	5·46	5·14	4 64	2 38	8 44	7 95	11·56	6·97	11 90	6·68	8 28	4·78
Sibsagar	2·80	1 84	·73	1·10	·79	1 24	3·55	6·01	10 41	8·67	7 92	4 22	15 31	10 32	17·54	10 64	17·31	10·05	11·61	11 00
Lakhimpur	3 54	1·91	2·45	1·44	·74	1 80	4·88	6·34	7 56	10·28	8 97	7 42	18 18	12 91	19·23	10 96	17 74	16·80	15·90	12 24
Garo Hills	1·85	·12	·39	02	·77	Nil	1·54	2 58	6 22	5·07	18 32	3 19	13 38	13 04	22 53	9 92	18·43	21·38	18 85	21·12

*The figures of June 1926 are only approximates taken from weekly weather and crop reports and relat to headquarters only for Nowgong and Garo Hills and for other districts are the averages of the district and subdivisional headquarters.

DISTRICT REPORTS ON WEATHER AND CROPS.

For the week ending on the 14th July 1926.

Summary.—During the week the rainfall was generally light to moderate. More rain is needed for transplantation of winter paddy seedlings. Harvesting of jute and autumn paddy continues in the low land tracts of East and North Bengal. The prospects of standing crops are fair. The average price of common rice for the Presidency has risen by about 0·33 per cent. as compared with that of the previous week.

Serial No.	District and subdivision.	Rainfall.	Price of common rice, in seers, per rupee.		Character of the weather, condition of crops, etc.
			This week.	Previous week.	
1	2	3	4	5	6
		Inches.			
1	24-PARGANAS...	1·19	5½	5½	Effects of weather on crops are seasonable. Fodder and water are sufficient. Condition of jute is fair and effect of weather on the crop is favourable. Damage by insect pests is reported from Baraset. Harvesting has not commenced.
	Diamond Harbour.	2·37	5¼	5 1/16	
	Barrackpore ...	1·23	5	5	
	Baraset ...	2·94	5⅜	5⅜	
	Basirhat ...	3·12	5	5	
2	NADIA ...	1·87	5 7/16	5⅜	Weather seasonable. Prospects of standing crops are fair. More rain is wanted. Jute crop is being damaged by insects in Sadar subdivision. Slight damage to jute by insect pests. Cattle-disease is reported from Krishnagar and Karimpur thanas.
	Kushtia ...	2·42	5¼	5¼	
	Meherpur ...	2·07	5	5	
	Chuadanga ...	2·07	5⅜	5⅜	
	Ranaghat ...	0·89	5	5	
3	MURSHIDABAD	1·92	5½	5½	Weather seasonable. Prospects of standing crops are fair. Condition and prospects of jute are fair. Effect of weather on jute is good. Harvesting has not yet commenced. Fodder and water are sufficient.
	Lalbagh ...	(*n*)	(*n*)	5½	
	Jangipur ...	0·55	5¼	5¼	
	Kandi ...	2·59	6	6	
4	JESSORE ...	0·39	5	5	Weather seasonable. Prospects of the standing crops are fair. Condition of jute is poor. Recent rain has done good to the crop. Much damage has been caused by insect pests. Harvesting has commenced. Cattle-disease is reported from Bongaon and Lohagara thanas. Fodder and water are sufficient.
	Jhenidah ...	Nil	5	5	
	Magura ...	Nil	5	5	
	Narail ...	(*n*)	(*n*)	5	
	Bongaon ...	1·31	5	5	
5	KHULNA ...	0·77	5½	5¼	Weather seasonable. Growth and prospects of jute are good. Harvesting has not commenced. Cattle-disease is reported from some thanas in Bagerhat subdivision. Export of rice is going on.
	Satkhira ...	3·61	4¾	5	
	Bagerhat ...	0·97	5	5	

(*n*) Not reported.

Serial No.	District and subdivision.	Rainfall.	Price of common rice in seers, per rupee.		Character of the weather, condition of crops, etc.
			This week.	Previous week.	
1	2	3	4	5	6
		Inches.			
6	BURDWAN ...	2·75	5	5	Weather hot. Ploughing of fields and sowing of seedlings are going on. Effects of weather on crops are good. Export and import are as usual. Fodder and water are sufficient. Condition of jute favourable.
	Asansol ...	2·41	6	6	
	Katwa ...	2·25	6	6	
	Kalna ...	0·44	5¼	5¼	
7	BIRBHUM ...	1·26	5¼	5¼	Fodder and water are sufficient.
	Rampurhat ...	2·67	5¼	5¼	
8	BANKURA ...	6·79	5 1/16	5⅛	Weather showery and cloudy. Fodder and water are sufficient.
	Vishnupur ...	2·88	5 3/16	5⅛	
9	MIDNAPORE ...	1·23	5½	5½	Weather seasonable. Prospects of standing crops are fair. Fodder and water are sufficient.
	Contai ...	(n)	5½	5½	
	Tamluk ...	(n)	5¼	5¼	
	Ghatal ...	(n)	5⅜	5⅜	
	Jhargram ...	(n)	6	6	
10	HOOGHLY ...	1·39	5¼	5¼	Weather seasonable. Prospects of jute are still poor. Effects of weather is now favourable. Some damage has been caused by insect pests. Harvesting has not commenced. Fodder is sufficient.
	Serampore ...	0·53	5⅜	5⅜	
	Arambagh ...	0·80	5 3/16	5¼	
11	HOWRAH ...	1·12	5½	5½	Rain is facilitating the growth of jute. Prospects are good.
	Uluberia ...	5·96	5	5	
12	RAJSHAHI (RAMPUR-BOALIA). ...	2·01	5½	5½	Weather seasonable. Weeding of jute is going on. Jute is being damaged greatly by insect pests. Fodder and water are sufficient. Cattle-disease is reported from Lalpur thana. No great import or export.
	Naogaon ...	0·42	5¼	5¼	
	Nator ...	1·30	5¼	5½	
13	DINAJPUR ...	0·05	5⅜	5 1/16	Weather seasonable. Prospects of jute are fair. Fodder and water are sufficient. Cattle-disease is reported from police-stations Patnitola and Gangarampur in Balurghat subdivision and from thana Thakurgaon.
	Thakurgaon ...	0·74	7	6	
	Balurghat ...	0·21	5¼	5	
14	JALPAIGURI ...	7·92	4½	4½	Condition and prospects of jute and paddy are good. Effects of weather on jute and other standing crops are favourable.
	Alipur ...	(n)	4½	4½	
15	DARJEELING ...	7·53	4½	4½	Maize is being harvested. Potatoes are growing. Marua and paddy are being transplanted. Condition and growth of jute are good. Harvesting has commenced. Fodder and water are sufficient. Cattle-disease exists at places.
	Kurseong ...	(n)	(n)	5	
	Siliguri ...	2·85	5	5	
	Kalimpong ...	10·02	5	5	

(n) Not reported.

Period No.	District and subdivision.	Rainfall.	Price of common rice, in seers per rupee.		Character of the weather, condition of crops, etc.
			This week.	Previous week.	
1	2	3	4	5	6
		Inches.			
16	RANGPUR ...	0·30	5	5	Weather hot. Prospects of jute are fair. Effect of weather on jute is good. Harvesting of jute is going on briskly. Fodder and water are sufficient.
	Nilphamari ...	0·14	5¼	(*n*)	
	Kurigram ...	Nil	5½	5½	
	Gaibandha ...	0·40	5½	5½	
17	BOGRA ...	0·68	5⅝	5⅝	Weather cloudy. More rain is required for cultivation of transplanted winter paddy. Prospects of jute are poor due to uneven distribution of rain.
18	PABNA ...	1·77	5¼	5¼	Prospects of standing crops are fair. Fodder and water are adequate.
	Sirajganj ...	0·75	5	5	
19	MALDA ...	0·13	5	5¼	Weather cloudy. Prospects of jute and other standing crops are fair. Effect of weather on jute is favourable. Fodder and water are sufficient.
20	COOCH BEHAR	2·17	5⅞	5⅞	Weather hot and cloudy. Transplantation of winter paddy and cutting and steeping of jute are continuing. Effects of weather on jute are good. Prospects of standing crops are favourable. Cattle-disease exists in the interior. Fodder and water are sufficient.
21	DACCA ...	0·50	4½	5	Weather seasonable. Harvesting of *aus* paddy is going on. Steeping of jute in low lands has partly commenced. Prospects and growth of the standing jute crop are fair. Rice market is almost steady. Fodder and water are sufficient.
	Manikganj ...	0·50	5	5	
	Narayanganj ...	0·57	4½	4½	
	Munshiganj (*a*)	(*n*)	5	5¼	
22	MYMENSINGH	0·35	5¼	5¼	Weather cloudy. Rain is insufficient. Crops are reported to have been damaged to some extent by drought. Transplantation of *aman* paddy and harvesting of *aus* paddy and jute are proceeding. Prospects of standing crops are normal. Cattle-disease is reported from Bajitpur. Fodder and water are available.
	Jamalpur ...	1·27	5⅜	5⅜	
	Tangail ...	0·63	5½	(*n*)	
	Netrakona ...	(*n*)	(*n*)	5⅜	
	Kishorganj ...	2·44	5¼	5¼	

(*a*) Munshiganj being very near to Dacca and Narayanganj, its rainfall statistics are not quoted. To give information regarding the northern part of the district, rainfall figures for Kapasia thana are reported here.

(*n*) Not reported.

Serial No.	District and subdivision.	Rainfall.	Price of common rice, in seers per rupee.		Character of the weather, condition of crops, etc.
			This week.	Previous week.	
1	2	3	4	5	6
		Inches.			
23	FARIDPUR ...	1·60	4½	5	Weather seasonable. Harvesting of jute and paddy has commenced. Prospects and outturn of jute and paddy are fair. Jute plants are being damaged by insects. Fodder and water are sufficient. Cattle-disease is reported from Gopalganj subdivision.
	Goalundo (Rajbari).	0·60	5	5	
	Madaripur ...	0·67	5	5	
	Gopalganj (*a*) ...	1·63	5	5	
24	BAKARGANJ (BARISAL).	1·38	5	5	Weather seasonable. Prospects of standing crops are good. Fodder and water are sufficient. Cattle-disease continues in Sadar, Pirojpur and Patuakhali subdivisions. Condition of jute is good, and effect of weather on it is favourable. Harvesting of jute has commenced.
	Pirojpur ...	1·89	4⅛	4⅛	
	Patuakhali ...	1·71	5	5	
	Dakshin Shahazpur (Bhola).	2·32	4½	4½	
25	CHITTAGONG ...	0·27	5½ 5½*	5½ 5½*	Cultivation of autumn crops is in progress. Prospects of standing crops are fair. Fodder and water are sufficient. *Panga* salt is selling at 14 seers per rupee at Sadar and at 13 seers at Cox's Bazar. Cattle-disease is reported from Ramu, Chakaria, Mahiskhali, Kutubdia, Satkania, Patia and Cox's Bazar.
	Cox's Bazar ...	3·49	5½	5½	
26	TIPPERA (COMILLA).	0·50	5	5	Prospects of the standing crops including jute are fair. Harvesting of jute has commenced. Cattle-disease is reported from Brahmanbaria subdivision.
	Brahmanbaria	Nil	5	5	
	Chandpur ...	Nil	4 7/16	4 7/16	
27	NOAKHALI ...	1·81	5	5	Weather seasonable. Fodder and water are sufficient. Cattle-disease exists in Lakshmipur, Harispur and Parshuram thanas.
	Feni ...	0·81	4½	4½	
28	CHITTAGONG HILL TRACTS.	0·14	5	5	Weather dry.
29	TRIPURA STATE	(*n*)	4½	4½	Weather seasonable. More rain is wanted. Harvesting of jute has begun. Cattle-disease exists at places. Fodder and water are sufficient. Cleansed cotton sells at Rs. 25 to Rs. 30 and jute at Rs. 10 to Rs. 12 per maund.

* Burma rice. (*n*) Not reported.

(*a*) The rainfall at Haridaspur, which is very near to Gopalganj, is shown here.

J. C. ROY, for *Director of Agriculture, Bengal.*

DACCA, *the 14th July 1926.*

Form C.—BENGAL.

[Section 5 (2) of the Cotton Ginning and Pressing Factories Act, 1925.]

Statement of cotton pressed in the Bengal Presidency for the week ending 9th July 1926.

1	2	3	4	5	6
Name of Division or Block.	Number of bales pressed.		Number of bale pressed.		District included in the block
	During the week.	During the corresponding week last year.	Since 1st September 1925 (the date prescribed by the Local Government as the commencement of the season).	During the corresponding period last year.	
The Bengal Presidency ...	1,352	No information.	43,702	No information.	All districts in the Presidency.

R. P. ADAMS,

Chief Inspector of Factories, Bengal.

DAILY RAINFALL RECORDED IN BENGAL

Division.	District.	Station.	1	2	3	4	5	6	7	8	9	10	11	12	13	14	15	16	17	18	19	20
Presidency.	24-Parganas	Sangor Island	...	...	0·28	0·01	...	0·10	...	...	1·24	...	...	...	...	...	...	0·02	0·58	0·62	...	0·09
		Diamond Harbour	...	...	...	...	...	...	0·80	...	...	...	...	...	...	...	...	0·87	1·23	...	0·18	...
		Budge-Budge	...	...	...	...	...	3·27	...	...	...	...	...	...	...	...	...	...	0·17	4·60	0·21	0·86
		Canning Town	...	...	...	...	...	...	0·43	...	...	...	...	...	...	...	...	...	0·61	0·41	...	0·30
		Alipore	...	...	0·01	...	...	0·64	...	...	0·01	...	...	...	...	...	...	...	0·71	4·70	0·18	0·14
		Barrackpore	...	...	...	...	...	1·57	...	...	...	...	...	...	...	...	...	...	2·30	1·67	0·02	0·03
		Dum-Dum	...	...	...	...	0·65	...	...	...	...	...	...	...	...	...	...	1·72	3·43	...	0·06	...
		Baraset	...	...	...	...	...	0·20	...	...	1·10	...	...	...	...	...	...	...	2 00	3·00	0·09	0·26
		Basirhat	...	...	...	...	...	...	...	...	...	...	...	...	...	...	...	...	1·95	1·45	...	0·18
		Gosaba	...	...	0·61	...	0·64	...	...	...	...	...	...	...	...	...	...	0·64	0·56	...	0·17	...
	Nadia ...	Ranaghat	...	...	0·85	...	...	...	...	0·06	...	...	...	...	...	...	...	...	0 80	1·60	0·08	0·03
		Krishnagar	...	...	1·75	...	...	...	...	...	0·17	...	...	0·32	...	...	...	0·03	0·57	2·24	5·35	...
		Chuadanga	...	...	0·96	...	...	0·17	...	...	1·19	0·10	0·96	0·18	...	...	...	0·05	...	0·34	...	0·13
		Meherpur	...	1·60	...	...	...	...	0·28	1·55	...	1·45	0·70	...	...	...	...	0·10	...	0·35	...	...
		Kushtia	...	1·71	...	...	0·05	...	...	0·52	...	...	...	...	...	...	...	0·14	0·75	4·80	...	...
		Haringhata	...	0·14	...	...	...	...	...	...	...	...	...	...	...	...	...	0·20	1·80	0·03	0·05	...
	Murshidabad	Kandi	...	...	3·10	...	...	...	0·75	...	...	0·54	0·21	0·15	...	...	...	0·17	0·11	1·13	0·05	...
		Berhampore	...	...	1·50	...	...	...	...	0·83	0 32	...	1·60	1·06	...	...	...	...	0·11	...	0·61	...
		Lalbagh	...	...	1·88	...	...	...	...	0·30	...	...	2·10	0·70	...	...	...	...	...	0·03	1·13	...
		Asimganj	...	...	1·23	...	...	...	...	...	...	0·35	0·45	...	...	...	0·06	1·06	0·13	0·45	...	...
		Jangipur	...	...	...	1·00	...	...	...	0·23	0·30	...	0·02	...	...	...	...	...	2 28	...	...	...
		Lalgola	...	...	1·42	...	...	...	...	0·05	...	...	...	...	...	...	...	0·38	2·10	0·40	...	...
		Akrisanj	...	...	...	...	...	1·70	...	0·26	...	...	...	...	...	...	...	...	2·07	...	...	...
		Patkabari	...	...	1·31	...	0·05	...	0·36	0·19	...	1·11	1·03	...	...	...	...	0·03	0·05	0·26	...	...
		Dumkal	...	...	...	0·26	...	...	...	...	...	...	...	...	...	...	...	0·40	0·70	0·20	0·56	...
		Kallyanganj (Jahanpur).	...	...	...	1·13	...	...	...	0·41	...	...	1·64	1·44	...	...	...	0·61	...	...	...	0·45
		Kharagram	...	...	...	0·90	...	0·85	...	...	...	...	...	...	...	...	...	...	0·95	0·75	0·75	...
		Kagram	...	...	...	...	...	...	...	...	...	...	0·90	...	...	...	...	0·50	...	...	...	...
	Jessore ...	Narail	...	...	...	0·08	...	...	...	0·52	...	...	...	0·13	...	...	...	2·16	...	...	0·22	0·17
		Jessore	...	...	...	0·81	...	3·12	...	...	0·54	...	...	0·15	...	...	...	...	1·55	...	0·98	...
		Jhenida	...	...	...	1·02	...	0·40	...	...	1·04	...	...	0·25	...	...	...	...	...	0·10	...	0·80
		Magura	...	...	...	0·90	...	0·70	...	...	0·05	...	...	...	...	...	...	...	0·10	...	0·80	0·07
		Bongaon	...	...	...	0·65	...	...	...	...	...	...	...	...	...	...	...	...	0·33	...	0·41	...
	Khulna ...	Satkhira	...	...	...	...	...	0·57	...	...	0·59	...	...	...	...	...	...	0·04	1·21	2·66	0·62	0·22
		Bagerhat	...	...	...	...	...	...	1·09	...	...	...	...	...	...	...	...	...	1·90	0·64	..	...
		Khulna	...	...	0·11	...	...	1·55	...	...	0·35	...	...	0·05	...	...	...	0·06	1·65	0·03	0·16	...
		Kaliganj	...	0·52	...	...	...	...	...	...	...	...	...	...	...	...	...	...	4·61	4·81	...	0·46
		Nakipur	...	...	...	...	...	...	...	...	...	...	...	...	...	...	...	...	1·40	2·80	...	...
		Dumuria	...	...	...	...	0·70	...	...	0·32	...	...	...	...	...	...	...	0·80	0·80	0·45	...	...
		Rampal	...	...	0·80	...	...	0·82	...	...	...	...	...	...	...	...	...	...	2·28	2·15	...	...
		Kalaroa	...	...	...	...	...	0·28	...	...	0·60	...	...	0·21	...	...	...	...	0·87	0·80	0·85	0·15
		Paikgachha (Raruli)	...	...	...	...	...	...	...	...	1·70	...	...	...	...	...	...	...	1·09	2·90	0·80	0·12
		Mollahat	...	...	0·12	...	...	1·44	...	...	...	...	...	...	...	...	...	...	0·85	...	0·15	0·28
		Morelganj	...	...	...	...	...	...	...	1·25	...	...	...	...	0·19	...	...	2·80	2·22	1·25	...	...
		Tala (Magura)	...	...	...	...	...	...	...	...	1·15	...	...	...	...	...	...	...	2 50	0·50	...	...
Burdwan.	Burdwan ...	Kalna	...	...	0·59	...	...	...	...	...	0·35	...	...	...	...	...	0·16	0·24	0·62	0·98	...	...
		Burdwan	...	...	0·78	...	...	0·38	...	...	...	...	...	...	...	...	...	...	0·09	2·52	0·13	0·10
		Katwa	...	...	1·37	...	...	...	...	...	...	...	...	0·73	...	...	...	...	0·21	...	...	...
		Asansol	...	...	...	...	...	...	...	...	...	...	...	...	...	...	...	...	0·03	1·79	...	1·12
		Mankar*	...																			
		Mangalkot*	...																			
		Royna*	...																			
		Monteswar	...	...	...	...	...	...	...	...	...	...	...	..	...	...	...	...	...	0·30	0·30	...
	Birbhum ...	Suri	...	...	2·15	...	...	...	...	0·35	...	...	...	...	...	...	...	...	...	...	0·67	0·03
		Hetampur	...	...	0·90	...	...	0·90	...	0·43	...	...	...	...	...	...	...	...	1·27	1·19	...	0·70
		Rampurhat	...	...	1·99	...	...	...	...	...	...	...	...	...	...	...	...	1·40	1·60	...	...	...
		Bolpur	...	...	1·96	...	...	0·75	0·36	...	...	...	...	...	...	...	...	...	...	1·39	...	...
		Murarai	...	...	0·80	...	1·15	...	...	...	...	...	...	...	...	...	...	...	0·31	0·13	...	...
		Labpur	...	...	...	...	...	...	...	...	...	...	...	...	...	...	...	...	0·38	1·00	...	...
	Bankura ...	Bankura	...	...	0·85	...	...	...	...	0·06	1·13	1·39	...	...	...	...	...	...	0·10	0·03	1·13	0·41
		Vishnupur	...	...	0·78	...	1·39	...	...	...	0·98	0·27	...	...	...	...	...	...	0·04	0·36	1·82	0·07
		Maliara	...	0·38	...	...	...	0·85	...	...	0·33	...	...	...	...	...	0·80	0·40	0·43	...	...	0·50
		Khatra	...	...	(·65	...	...	0·06	...	...	...	0·25	...	...	...	...	...	...	0·21	0·08	2·15	0·17
		Indas	...	...	0·04	...	...	1·86	...	...	0·77	0·19	...	...	...	...	...	...	0 19	1·27	0·49	0·11
		Kotaipur	...	...	0·38	...	...	1·49	...	...	1·00	0·64	...	...	...	...	...	...	0·30	1·48	1·76	0·38
		Onda*	...																			
		Gangajalghati	...	...	...	0·20	...	...	0·41	...	...	...	1·05	...	...	...	...	...	0 39	0·64	0·26	0·53
		Rajpur	...	...	...	...	...	0·85	...	...	...	...	0·17	0·08	...	...	...	...	0·07	0·65	1·13	0·04
		Sonamukhi	...	...	1·84	...	...	0·16	...	...	...	0·29	0·25	...	...	...	...	...	0·20	1·10	0·42	0·24
		Taldangra	...	0·30	...	...	...	...	...	...	...	...	...	...	...	...	...	...	...	...	0·91	...
		Saranga	...	...	...	...	0·06	1·04	...	...	...	0·06	...	...	...	...	...	...	0·15	0·56	1·16	0·13
		Indpur*	...																			
		Arbra	...	...	...	...	...	0·50	0·45	...	...	...	...	...	...	...	...	0·11	0·03	1·43	0·30	...
		Barjora	...	...	0·26	...	...	0·16	...	...	0·73	...	...	...	...	...	...	...	0·32	1·30	...	0·64
		Simlapal*	...																			
		Mejia	...	...	...	...	0·19	...	...	...	...	...	...	...	...	...	...	...	0·60	1·11	...	0·77
		Sitomanipur	...	...	0·47	...	0·51	...	...	0·36	...	0·06	...	...	...	...	...	0·06	0·64	0·50	0·19	...
		Palasdanga	...	...	...	...	...	...	0·10	0·30	0·40	...	...	...	...	...	...	...	0·40	1·60	0·10	0·30
		Chatna*	...																			
		Ranibandh	...	...	...	0·90	...	...	0·90	...	...	...	0·08	...	...	...	...	...	...	...	1·35	0·10
		Saltora	...	...	...	...	...	...	0·60	...	...	...	...	...	...	...	...	...	0·30	1·67	0·72	0·42
		Joypur	...	.	0 37	...	0·12	0·63	...	...	1·28	0·13	...	...	...	...	...	0·23	...	0·76	0·90	0·12
		Ambikanagar	...	...	...	1·92	...	...	...	...	...	...	...	...	...	...	...	...	...	...	1·05	...
		Jairampur	...	...	...	...	...	0·29	...	...	0·18	...	...	...	...	...	...	...	...	0·68	0 42	...

* Reports not received.

FOR THE MONTH OF JUNE 1926.

21	22	23	24	25	26	27	28	29	30	Number of rainy days.	Average number of rainy days.	Total rainfall for the month.	Normal rainfall for the month.	Heaviest rainfall during the month.	Total rainfall from the 1st June to 30th June 1926.	Normal rainfall from the 1st June to 30th June 1926.	Station.	District.	Division.
...	...	...	...	...	...	...	1·26	...	...	3	13·3	4·27	11·54	1·26	4·27	11·54	Sagor Island ...	24-Parganas	Presidency.
...	...	...	...	...	...	...	...	...	...	4	13·1	3 08	11·68	1·23	3 08	11·68	Diamond Harbour.		
...	...	...	...	...	...	...	...	...	...	5	14·2	9·11	13·79	4·60	9·11	13·79	Budge-Budge.		
...	...	...	...	...	...	...	...	...	...	4	13·3	1·65	11·87	0·61	1·65	11·87	Canning Town.		
...	...	...	...	...	...	0·09	...	...	...	5	13·2	6·31	11·90	4·70	6·31	11·90	Alipore.		
...	...	...	...	...	...	0·39	...	...	...	4	12·0	6·17	10·42	2·30	6·17	10·42	Barrackpore.		
...	...	...	...	...	...	...	...	...	...	3	12·4	5·86	11·38	3·43	5·86	14·38	Dum-Dum.		
...	...	...	...	...	...	...	...	...	...	5	13·6	5·67	10·53	2·00	5·67	10·53	Baraset.		
...	...	...	...	...	...	0·81	...	...	...	4	13·0	4·39	12·01	1·98	4·39	12·01	Basirhat.		
...	...	...	...	...	0·25	0·06	...	...	...	6	(a)	3·02	(a)	0·86	3·02	(a)	Gosaba.		
...	...	...	...	...	...	0·55	0·04	...	...	4	12·7	2·41	10·02	1·60	2·41	10·02	Ranaghat ...	Nadia ...	
...	...	...	...	...	...	0·30	...	...	...	7	13·0	10·33	10·56	3·55	10·33	10·56	Krishnagar.		
0·30	...	...	...	0·62	...	0·48	1·28	...	...	12	13·4	8·76	10·59	1·38	8·76	10·59	Chuadanga.		
...	...	...	0·60	...	...	0·45	0·90	...	...	10	13·0	8·07	10·20	1·60	8·07	10·20	Meherpore.		
...	...	1 55	0·89	...	0·27	1·84	...	...	...	9	13·7	12·62	10·35	4·80	12·62	10·35	Kushtia.		
0·27	...	...	...	...	0·47	...	...	...	...	5	10·3	2·63	7·27	1·50	2·63	7·27	Hariaganta.		
...	...	...	...	...	...	1·08	...	...	...	9	13·6	7·26	10·51	3·10	7·26	10·51	Kandi ...	Murshidabad	
...	...	...	...	...	...	0·66	0·68	...	...	9	13·8	7·47	10·04	1·60	7·27	10·04	Berhampore.		
...	...	...	...	...	...	0·65	0·95	...	...	7	13·1	7·65	10·51	2 10	7·63	10·51	Lalbagh.		
...	...	...	...	...	1·80	0·25	...	...	...	8	13·2	6·78	10·31	1·80	5·78	10 31	Azimganj.		
...	...	...	...	...	...	0·89	1·09	0·30	...	7	13·1	5·75	10·35	2·38	5·74	10·35	Jangipur.		
...	...	...	...	...	...	0·89	1 90	...	...	7	13·0	7·73	10·06	2·10	7·72	10·06	Lalgola.		
...	...	...	...	...	...	1·85	...	...	...	4	12·5	5·78	11·45	2·07	5·78	11·35	Akriganj.		
...	...	...	0·66	...	1·07	1·43	...	...	...	9	10·9	7·43	9 55	1·31	7·35	9·55	Patkabari.		
...	...	...	...	0·30	...	0·10	2·10	...	...	8	13 1	4·52	10·57	2·10	4·52	10·57	Dumkal.		
...	...	...	...	...	...	1·07	0·32	...	...	8	12·9	7 07	11·98	1·64	7·07	11·98	Kaliyanganj (*Islampur*).		
...	...	...	...	3·05	...	1·00	...	...	...	6	(a)	5·25	(a)	1·00	5·25	(a)	Khargram.		
...	...	...	...	...	0·90	...	...	...	...	5	(a)	2·30	(a)	0·90	2·30	(a)	Kagram.		
0·40	...	...	...	0·24	0·15	...	1·05	...	...	9	14·3	5·22	13·04	2·16	5·22	13·04	Narail ...	Jessore ...	
...	...	...	1·06	1·12	...	0·43	...	...	...	9	14·3	9·76	12·67	3·13	9·76	12·67	Jessore.		
...	...	...	...	...	...	2·12	...	...	...	7	14·3	5·78	12·51	2·12	5·78	12·51	Jhenida.		
...	...	...	...	...	...	...	0·55	...	...	5	14·0	3·27	11·48	0·90	3·27	11·48	Magura.		
0·10	...	...	...	...	...	1·76	...	...	...	5	13·3	3·35	10·81	1·76	3·35	10·81	Bongaon.		
...	0·29	...	...	...	...	0·34	...	...	...	8	14·0	7·04	12·40	2·66	7·04	12·40	Satkhira ...	Khulna ...	
...	...	...	...	...	...	2·06	...	...	...	4	13·7	6·52	14·14	2·06	6·52	14·14	Bagerhat.		
...	...	...	...	0·19	...	1·39	...	...	...	7	15·4	5·54	13·73	1·65	5·54	13·73	Khulna.		
...	...	...	...	...	...	0·36	...	...	...	5	13·7	10·76	14·62	4·81	10·75	14·62	Kaliganj.		
...	...	...	...	...	...	0 40	...	...	...	3	13·0	4·10	13·21	2·30	4·10	13·11	Nakipur.		
...	...	...	...	...	1·91	...	...	...	...	6	14·4	4·88	12·08	1·91	4·88	13·08	Dumuria.		
...	1·58	...	...	...	...	1·75	0·08	...	...	6	14·4	8·74	12·60	2·35	8·75	12·60	Rampal.		
...	0·75	...	...	...	2·04	...	...	...	...	9	14·8	8·35	11·47	2·04	6·25	11·47	Kalaroa.		
0·53	...	...	...	...	...	1·13	0·03	...	...	7	14·0	7·60	12·71	2·90	7·60	12·71	Paikgachha (Barull).		
...	...	...	...	0·11	...	2·73	...	...	...	7	14·5	5·77	14·49	2·72	5·77	14·49	Mollahat.		
...	0·65	...	1·35	...	...	...	...	0 55	...	8	16·1	10·19	15·81	2·50	10·19	15·81	Morelganj.		
...	1·50	...	...	...	0 50	...	...	...	...	5	13·1	6·15	11·95	2·50	6·15	11·94	Tala (Magura).		
...	...	...	...	...	...	0·25	...	...	...	7	12·2	3·13	10 32	0·98	3·19	10·32	Kalna ...	Burdwan ...	Burdwan.
...	0·02	...	...	...	...	0·22	0·02	...	...	6	12·8	4·26	10·24	1·52	4·26	10·24	Burdwan.		
...	...	...	...	...	...	2·70	...	...	...	4	12·0	5·11	10·02	2·70	5·11	10·02	Katwa.		
...	0·02	...	...	...	...	...	...	0·17	...	3	12·6	2·13	2·93	1·79	2·13	9·93	Asansol.		
											10·9		9·60			9·60	Mankar.		
											14·0		12·86			12 86	Mangalkot.		
											13·7		10·86			10·86	Raina.		
...	...	...	...	0·25	0·35	...	...	...	...	4	13·6	1·20	12·61	0·35	1·20	12·61	Monteswar.		
0·13	...	...	...	...	...	...	0·40	...	...	5	12·2	3·63	10·73	2·15	2·63	10·73	Suri ...	Birbhum ...	Burdwan.
...	...	...	...	...	...	...	...	...	...	6	12·7	5·09	10·35	1·27	5·59	10·37	Hetampur.		
...	...	...	...	...	0·40	...	...	...	...	4	11·8	5·49	10·37	1 99	5·39	10·37	Rampurhat.		
...	...	...	...	...	...	1·20	...	...	...	5	11·6	5·73	9·43	1·96	5·73	9·43	Bolpur.		
...	...	...	...	...	...	0·21	0·14	...	1·49	7	12·6	2·74	12·23	1·49	2·73	12·23	Murarai.		
...	...	...	...	...	...	0·34	0·23	...	...	5	12·6	5·49	10·49	3·04	5·39	10·49	Labpur.		
...	...	...	...	...	...	...	...	...	...	6	11·9	5·50	11·09	1·63	5·50	11·09	Bankura ...	Bankura ...	
...	...	...	...	...	...	...	...	...	...	6	11·9	5·44	10·02	1·62	5·44	10·02	Vishnupur.		
...	...	...	...	...	...	...	...	...	...	7	12·1	3·06	10·06	0·50	3·06	10·06	Mallara.		
...	...	...	...	...	...	...	...	...	0·14	6	12·3	3·73	11·01	2·15	3·73	11·01	Khatra.		
...	...	...	...	...	...	...	...	...	...	7	11·7	4·55	9·36	1·66	4·55	9·36	Indas.		
...	...	...	...	...	...	...	...	...	...	8	10·9	7·18	10·02	1·76	7·19	10 02	Kotalpur.		
											10·7		8·20			8·20	Onda.		
...	0·04	...	...	...				1·00	...	7	11·4	3·71	10·62	1·05	3·71	10 62	Gangajalghati.		
...	...	...	...	...	...	...	0·22	...	...	6	12·1	3·91	10·18	1·80	3·91	10·18	Raipur.		
...	...	...	...	...	...	...	...	0·32	...	9	10·9	3·22	9·77	1·84	3·23	9·77	Sonamukhi.		
...	...	...	...	...	...	...	...	...	...	2	11·0	1·91	8·40	0·91	1·21	8·40	Taldangra.		
...	...	...	...	...	...	...	0·22	...	...	7	11·2	4·66	11·05	1·15	4·66	11·05	Saranga.		
											11·2		8·78			8·78	Indpur.		
...	...	...	...		...	...	...	...	1·05	6	(a)	3·36	(a)	1·43	3·36	(a)	Arhra.		
...	...	...	...	...	...	...	...	0·10	...	7	(a)	3·61	(a)	1·30	3·61	(a)	Barjora.		
										...	(a)		(a)			(a)	Simlapal.		
...	...	...	...	...	...	...	...	...	1·45	5	(a)	4·12	(a)	1·45	4·12	(a)	Mejia.		
...	...	...	...	...	...	0·17	...	...	...	7	(a)	4·28	(a)	1·81	4·26	(a)	Sitamunipur.		
...	...	...	...	...	...	...	...	...	...	7	(a)	3·20	(a)	1·60	3·20	(a)	Panuadanga.		
										...	(a)		(a)			(a)	Chatna.		
...	...	...	...	...	...	...	0·25	...	...	5	(a)	2 70	(a)	1·35	2·70	(a)	Ranibandh.		
...	0·20	...	...	...	...	...	...	0·73	...	7	(a)	4 64	(a)	1·67	4·64	(a)	Saltora.		
...	...	...	...	...	...	...	...	...	...	9	(a)	4·41	(a)	1·38	4·41	(a)	Joypur.		
...	...	...	...	...	...	0·39	...	...	...	3	(a)	2·39	(a)	1·05	2·39	(a)	Ambikanagar.		
0 32	...	...	...	...	...	...	...	...	0·26	6	(a)	2·30	(a)	0·63	2 30	(a)	Jairampur.		

(a) Not ascertained.

DAILY RAINFALL RECORDED IN BENGAL

Division.	District.	Station.	1	2	3	4	5	6	7	8	9	10	11	12	13	14	15	16	17	18	19	20
Burdwan—contd.	Midnapore	Contai	...	...	0·20	0·04	...	0·51	...	...	...	...	...	...	...	...	...	...	1·40	1·68	...	0·12
		Tamluk	...	...	...	...	...	0·82	...	...	1·13	...	...	...	...	...	...	...	0·65	2·10	2·42	...
		Midnapore*	...	...	0·03	0·02	...	0·29	...	...	...	0·06	...	...	...	...	0·23	...	0·95	0·40	0·21	0·36
		Ghatal	...	...	...	...	...	1·95	...	...	0·22	...	...	...	...	...	...	...	...	...	0·55	...
		Kukrahati	...	...	0·20	...	...	0·20	...	...	...	...	...	...	...	...	...	...	1·48	0·98	0·42	0·48
		Amlagora	...	...	0·16	...	...	0·10	...	...	...	...	...	...	...	...	...	...	...	0·25	0·70	...
		Panskura	...	...	...	...	...	0·45	...	...	1·95	...	...	...	...	...	...	...	0·60	0·38	1·65	...
		Dantan*	...																			
		Chandrakona*	...																			
		Pachet	...	...	...	...	...	0·71	...	...	...	...	...	...	...	...	...	...	1·32	0·75	...	0·62
		Bhagwanpur	...	...	...	...	...	...	...	...	...	...	...	...	...	...	...	...	...	...	...	...
		Kuttikri (*Kashiary*)	...	...	0·46	0·70	...	0·42	0·18	...	...	...	...	...	...	...	...	...	1·58	...	...	0·53
		Nayabasan	...	...	...	...	0·40	0·20	...	...	...	...	0·20	...	...	...	...	...	1·05	...	...	0·50
		Silda (*Belpahari*)	...	...	0·71	0·43	0·78	...	...	...	0·56	...	...	...	...	...	...	...	0·23	0·45	0·20	...
		Kharagpur*	...																			
		Goaltore	...	...	...	0·36	...	...	0·72	...	0·74	...	...	...	...	...	...	...	...	0·56	1·32	...
		Salbani*	...																			
		Narayangarh	...	...	...	...	1·10	...	...	...	...	...	...	...	...	...	...	...	1·40	...	...	1·05
		Ramnagar	...	...	0·90	0·20	0·51	...	...	...	...	...	...	...	...	...	...	0·16	0·85	0·11	...	...
		Mohanpur	...	...	1·40	0·70	...	0·84	...	...	...	...	...	...	...	...	...	...	0·83	1·03	0·14	...
		Jenka (*Khairi*)	...	...	...	...	0·35	...	...	...	1·95	...	...	...	...	...	...	...	0·70	0·45	...	0·22
		Nandigram*	...																			
		Moyna	...	...	...	...	...	0·05	...	...	1·05	...	...	...	...	...	...	...	0·05	...	...	0·60
		Pingla	...	...	...	...	0·56	...	...	...	...	...	...	...	...	...	...	...	1·50	...	...	1·00
		Narajole	...	...	...	...	2·00	...	...	...	...	...	...	...	...	...	...	...	0·70	2·40	...	...
		Kolaghat (*Dainan*)	...	...	...	...	...	0·90	...	...	0·40	...	...	...	...	...	0·01	...	0·22	0·80	0·25	0·01
		Jhargram	...	...	...	...	...	...	...	...	...	...	...	...	...	...	...	...	0·54	0·18	1·59	...
		Ballichak	...	...	...	...	...	0·27	...	...	0·13	...	...	...	...	...	...	...	0·80	...	0·01	0·02
	Hooghly	Serampore	...	...	...	...	...	1·42	...	...	0·08	...	...	...	...	...	...	...	1·62	1·71	0·08	...
		Hooghly	...	...	...	...	0·43	...	...	1·68	...	...	...	...	...	...	...	2·25	0·76	0·91	...	...
		Arambagh	...	...	...	...	...	1·45	...	...	0·32	0·02	...	...	...	...	...	...	0·27	0·68	0·10	0·02
	Howrah	Howrah	...	...	...	0·80	...	0·69	...	...	...	...	...	...	...	...	...	...	0·55	2·20	0·14	...
		Mohesreka	...	...	...	...	...	1·82	...	...	0·33	...	...	...	...	...	...	...	0·30	0·21	0 17	0·02
		Uluberia	...	...	...	...	...	2·20	...	...	...	...	...	...	...	...	...	...	0·23	3·90	0·23	0·15
		Amta	...	...	...	...	...	...	...	...	0·09	...	...	...	...	...	...	...	0·65	0·45	0·12	0·26
	Bonlia	Bonlia	...	...	...	0·81	...	...	1·20	...	0·49	2 04	...	...	...	...	...	...	1·33	0·11	...	...
		Nator	...	...	...	0·15	...	...	0·42	...	...	0·25	...	...	...	...	...	...	2·00	0·15	...	...
		Nawgaon	...	...	...	1·29	...	...	...	...	...	...	0·62	...	...	...	...	...	0·55	...	...	...
		Lalpur	...	...	...	0·26	...	...	0·80	...	2·12	...	...	0·05	...	...	0·03	1·29	0·08	1·32	0·07	...
		Manda	...	...	0·78	...	...	0·29	...	...	...	...	...	...	...	...	...	...	0·30	...	...	...
		Mahadebpur*	...																			
		Tanor	...	...	1·12	...	...	...	...	...	1·88	...	...	...	...	...	...	...	1·88	0·15	...	...
		Chaugram	...	...	...	...	...	...	...	...	...	...	...	...	...	...	...	...	...	...	...	...
		Joari	...	...	0·86	...	...	1·40	...	...	0·40	...	...	...	...	...	...	2·65	0·19	...	...	...
		Badalgachi	...	...	...	0·50	...	...	...	...	...	...	...	...	...	...	...	...	...	...	...	...
	Dinajpur	Nitbpur	...	...	0·75	...	...	0·18	...	...	0·56	...	...	...	...	...	...	1·24	0·20	...	...	...
		Nawabganj*	...																			
		Gangarampur	...	...	...	0·18	...	...	1·10	...	...	...	...	...	...	...	...	...	1·15	...	...	...
		Churamon	...	...	...	...	...	0·45	...	...	0·30	...	...	...	...	...	...	1·27	...	...	...	...
		Raiganj*	...																			
		Dinajpur	...	0·04	...	0·08	...	...	1·20	...	...	...	0·15	...	0·25	...	...	...	0 92	...	...	...
		Balurghat	...	...	...	1·28	...	...	...	0·08	0·04	...	...	...	...	...	...	0·01	1·55	...	...	...
		Thakurgaon	...	...	1·15	...	...	...	0·96	1·50	...	...	0·94	0·75	5·80	0·55	...	0·44	...	0·79	...	...
		Setabganj	...	...	...	...	...	...	0·65	...	3·30	...	0·50	2·50	0·90	...	...	...	...	1·10	...	...
		Ramganj	...	...	...	...	...	...	0·79	...	0·25	...	1·27	1·13	1·16	...	...	...	...	...	...	...
		Atwari	...	...	...	...	...	...	2·02	...	1·50	...	1·50	...	1·80	0·25	0·31	1·70	...	0·30	...	...
		Birganj	...	1·20	0·02	...	...	0·55	0·25	0·15	...	1·10	1·05	1·85	...	...	0·80	...	0·75	...	...	...
		Parbatipur	...	1·90	...	...	...	...	2·20	...	...	...	1·22	1·15	2 05	...	...	...	0·20	1·25	...	...
		Patuitola	...	...	...	0·84	...	...	0·61	...	...	...	...	1·00	...	...	...	...	...	0·80	...	...
Rajshahi	Jalpaiguri	Jalpaiguri	...	1·07	0·95	...	...	6·55	0·25	0·32	0·11	0·16	0·10	...	7·40	0·25	1·30	0·85	0·40	0·60	0·10	...	...
		Alipur Duars	...	0·32	0·35	0·18	...	4·50	0·14	0·85	0·15	0·05	...	0·73	1·92	3·22	0·74	1·04	4·96	1·10	0·12	...	...
		Falakata*	...																			
		Debiganj*	...																			
		Buxa	...	0·20	0·05	...	1·02	0·08	0·21	0·06	...	0·45	0·22	5·87	0·40	1·87	1·25	5·41	0·88	0·02	...	...	0·80
		Kaichini	...	...	0·31	1·15	...	0·59	0·56	...	0·08	0·09	0·26	4·38	4·02	2·84	1·35	1·78	5·04	1·44	0·02	...	...
		Kumargram	...	...	0·17	0·20	...	0·65	1·44	2·14	0·09	0·12	2·82	4·76	1·95	2·28	2·72	4·47	1·00	0·14	...	...	0·50
	Darjeeling	Siliguri	...	0·95	1·15	0·05	0·55	5·60	0·15	3·80	...	...	0·25	0·75	4·05	0·25	1·37	3·55	...	0·30	2·83	...	...
		Darjeeling	...	...	...	0·74	6·02	...	...	0·93	0·19	1·07	0·12	0·17	0·13	0·22	...	0·07	...	0·26	0·14	0·39	0·26
		Kalimpong	...	0·07	0·01	0·42	...	0·21	1·64	0·01	...	0·02	0·16	...	0·19	0·32	0·04	0·19	0·05	0·25	0 59	0·59	0·08
		Mongpoo	...	0·08	0·01	0·21	...	0·07	0·06	0·02	0·05	0·06	0·09	0·22	0·43	0·24	0·05	0·35	...	0·24	0·11	0·40	0·01
		Kurseong	...	0 17	1·20	...	1·22	0·10	0·25	0·29	0·23	...	0·29	0·01	0·30	0·45	0·42	0·28	0·25	0·20	0·20	0·73	0·50
		Pedong	...	0·07	...	0·41	0·07	0·09	1·15	0·12	0·06	0·03	0·74	0·75	0·25	0·09	0·27	0·27	0·12	1·40	1·15	0·33	0·88
	Rangpur	Bhawaniganj (*Gaibandha*).		...	1·48	...	...	...	...	...	1·56	...	1·20	...	...	0·07	0·40	...	0·10	0·63	...	...	...
		Rangpur	...	0·82	1·86	...	...	0·51	...	0·01	7·05	0·11	1·42	0·75	1·00	2·41	0·03	0·68	...	0·91	...	0·32	...
		Pirganj	...	...	3·50	...	...	...	...	...	1·67	...	0·30	...	0·25	...	0·25	...	...	1·22	...	...	...
		Kurigaon	...	...	1·22	...	...	1·00	...	2·50	...	3·15	1·85	2·50	1·85	1·65	1·00	1·03	0·12	1·09	1·44	...	...
		Gobindganj	...	0·70	...	...	...	...	...	...	...	0·50	...	...	...	...	...	...	...	1·20	...	...	...
		Bagdogra (*Nilphamari*).		1·65	1·84	0·05	...	...	0·21	...	1·77	...	0·95	1·23	1·77	1·66	0·15	0·99	...	1·52	...	...	0·05
		Ulipur	...	...	0·50	...	...	...	0·30	...	2·25	...	0·50	2·10	1·85	2·10	0·50	...	2·30	...	...	...	...
		Sundarganj	...	1·30	...	...	...	0·80	...	5·65	...	...	1·50	1·50	1·12	1·38	0·10	0·24	2·20	...	...	...	...
		Saidpur	...	0·95	0·75	0·01	...	...	...	...	4·47	...	0·92	1·00	1·28	0·12	...	0·51	0·02	0·92	...	0·26	0·01
	Bogra	Sherpur*	...																			
		Nowabilla	...	...	5·02	...	...	0·27	...	...	...	...	...	...	...	...	...	0·27	...	2·75	...	...	...
		Bogra	...	...	0·19	0·16	...	...	...	...	...	...	...	0·09	...	...	...	...	...	1·98	...	...	...
		Panchbibi*	...																			
		Khetlal	...	...	...	...	...	...	...	...	...	...	...	...	...	...	...	...	...	3·02	...	...	...
		Adamdighi	...	0·02	0·21	...	...	...	...	...	...	...	1·25	...	...	...	...	...	...	0·42	...	...	...
	Pabna	Shahzadpur	...	...	2·40	...	...	0·22	...	...	0·17	...	...	...	...	...	...	...	0·09	0·80	1·30	...	0·12	...
		Pabna	...	...	...	2·79	...	...	0·47	...	...	0·11	...	...	...	...	...	...	...	...	0·10	0·72	...	...
		Sirajganj	...	...	...	1·45	...	...	...	...	...	...	...	0·36	...	...	...	...	0·13	1·69	1·42	...	0·10
		Iswardi	...	...	...	1·34	...	...	0·99	...	...	0·15	...	...	...	...	...	...	0·02	0·12	1·05	...	...

* Report not received

FOR THE MONTH OF JUNE 1926—*contd.*

21	22	23	24	25	26	27	28	29	30	Number of rainy days.	Average number of rainy days.	Total rainfall for the month.	Normal rainfall for the month.	Heaviest rainfall during the month.	Total rainfall from 1st June to 30th June 1926.	Normal rainfall from 1st June to 30th June 1926.	Station.	District.	Division.
...	...	...	...	...	...	...	...	...	...	5	11 3	3·90	10 48	1·63	3·90	10·48	Contai ...	Midnapore ...	Burdwan—*concld.*
...	...	...	...	...	...	...	...	...	...	5	11·6	7·09	10·62	2·42	7·09	10·62	Tamluk.		
...	...	...	0·35	...	...	...	1·50	...	...	8	12 3	4·10	10·04	1·50	4·10	10·04	Midnapore.		
										3	12·0	2·72	10·13	1·65	2·72	10 13	Ghatal.		
...	...	...	...	...	...	...	0·18	...	...	7	12·8	4·04	12·31	1·48	4·04	12·31	Kukrahati.		
.	...	...	...	...	...	...	.	...	...	4	11·7	1·31	10 84	0·70	1·31	10·84	Amlagura.		
...	...	...	...	...	...	...	0·10	...	...	6	12·6	5·09	10·92	1·95	5·09	10 92	Panskura.		
											11·6		10·44			10·44	Dantan.		
											12·5		12 85			12·65	Chandrakona.		
...	...	...	...	...	...	...	...	...	...	4	12·1	2·41	11·82	1·32	2·41	11·82	Pachet.		
...	...	...	...	...	...	...	...	...	...	Nil	14·1	Nil	14·26	Nil	Nil	14·26	Bhagwanpur.		
...	..	...	0·06	...	...	...	...	...	...	6	10·4	3·67	10·64	1·35	3·67	10·64	Kuttikri (*Kashiary*).		
...	..	...	...	...	...	...	...	...	...	5	11·1	2·35	10·65	1·05	2·35	10·65	Nayabasan.		
...	...	...	...	...	...	...	...	...	...	7	12·8	3·98	10·67	0·90	3·98	10·67	Silda (*Belpahari*).		
											(n)		(n)			(n)	Kharagpur.		
...	...	...	...	...	...	...	0·35	...	...	6	13·3	4·03	10·81	1·32	4·03	10·81	Goaltore.		
											12·6		12·30			12·30	Salboni.		
...	...	...	...	...	...	...	0·10	...	1·00	5	13·9	4·65	13·27	1·40	4·65	13·37	Narayangarh.		
...	...	...	...	...	...	0·90	...	...	...	7	11 9	3·43	13·67	0·90	3·43	13·67	Ramnagar.		
...	...	..	...	...	...	...	0·17	...	...	7	11·3	4·61	11·01	1·40	4·61	11·01	Mohanpur.		
...	...	...	...	...	...	...	...	...	...	5	14·3	3·67	14·85	1·95	3·67	14·85	Jeuka (*Khejri*).		
											14·7		13·78			13·78	Nandigram.		
...	...	...	...	...	...	...	...	...	...	2	11 3	1·75	11·28	1·05	1·75	11·28	Moyna.		
...	...	...	...	...	...	0 50	...	...	...	4	12·2	3·66	11·88	1·60	3·66	11·84	Pingla.		
...	...	...	...	...	...	...	...	...	...	3	12·6	5·10	14·62	2·40	5·10	14·62	Narajole.		
...	...	...	0·01	...						5	(n)	1·80	(n)	0·50	1·80	(n)	Kolaghat (*Dainan*).		
...	...	...	...	...	...	0·34	...	...	...	4	(n)	2·65	(n)	1 60	2·65	(n)	Jhargram.		
...	...	...	0·06	...	...	...	0·18	...	...	4	(n)	1 07	(n)	0 37	1·07	(n)	Ballchak.		
...	...	...	...	...	...	0·30	...	...	...	4	12·5	5 22	9·94	1·71	5·22	9·94	Serampore ...	Hooghly ...	
...	...	...	...	...	...	.	...	...	...	5	12 5	5·98	9·87	2·25	5·98	9·87	Hooghly.		
...	...	...	...	...	...	...	0·06	...	...	5	12·5	2·93	9·90	1·45	2·93	9·90	Arambagh.		
...	...	...	...	...	...	...	...	...	...	5	12·7	4·28	11·21	2·20	4·28	11·21	Howrah ...	Howrah ...	
...	...	...	..	...	...	...	...	...	...	5	12·7	2·76	11·91	1·62	[illegible]	[illegible]	Mohesreka.		
...	...	...	...	...	...	...	...	...	...	5	12·9	6·71	11·20	3·90	6·71	[illegible]	Uluberia.		
...	...	...	...	...	...	...	...	...	...	4	12·9	1·59	12·54	0·65	1·59	12·54	Amta.		
...	...	...	...	0·15	...	0·30	0·54	...	...	9	13·1	8·97	11·17	3·33	8·97	11·17	Boalia ...	Boalia ...	Rajshahi.
...	...	...	...	...	...	0·05	0·13	...	...	7	12·3	4·15	11·10	2·00	4·15	11·10	Nator.		
0 05	...	...	...	0·70	...	...	1·04	...	0·35	6	12·9	4·60	12·76	1·29	4·60	12·76	Naogaon.		
...	...	...	...	...	2 00	1·00	...	...	...	7	11·9	9·58	10·92	2·31	9·58	10·92	Lalpur.		
...	...	...	...	0·45	...	...	...	...	...	4	11·9	2·42	10·99	0·59	2·42	10·99	Manda.		
											13·0		11·80			11 80	Mahadebpur.		
...	...	...	...	...	...	0·59	...	...	...	5	12·2	5·42	10·35	1·88	5·42	10·35	Tanor.		
					...	...	...	...	...	Nil	(n)	Nil	(n)	Nil	Nil	(n)	Chaugram.		
...	...	...	...	...	...	...	2·64	0 32	...	7	(n)	8·36	(n)	2·64	8·36	(n)	Joari.		
...	...	...	...	...	...	...	0·25	...	...	2	(n)	0·75	(n)	0·50	0·75	(n)	Badalgachi.		
...	...	...	...	...	...	...	...	...	...	5	11·1	3·03	11·27	1·24	3·03	11·27	Nitpur ...	Dinajpur ...	
											13·4		15·13			15·13	Nawabganj.		
...	...	...	...	...	...	...	...	...	0·10	4	13·2	2·53	12·91	1·15	2·53	12·91	Gangarampur.		
0 09	...	...	...	...	...	...	...	...	...	3	11·9	2·11	11·56	1 27	2·11	11·56	Churaman.		
											12·1		12·77			12·77	Raiganj		
...	...	...	...	...	0·04	...	...	0·08	0·60	5	14·1	3·41	14·05	1·30	3·41	14·05	Dinajpur.		
...	...	...	...	...	.	...	0·70	...	0·02	3	13·2	3·68	11·98	1 55	3·68	11·98	Balurghat.		
...	...	...	...	1·28	2·60	0·50	1·75	0·85	3·40	15	13·9	23·38	17·00	5·80	23·30	17·00	Thakurgaon.		
...	...	...	...	...	...	...	...	...	...	6	12·1	8·97	15·12	2·20	8·97	15·12	Setabganj.		
...	...	...	...	...	...	...	0·61	0·21	1·41	8	14·2	6·96	16·00	1·41	6·96	16·00	Kaliganj.		
..	0·50	...	...	1·20	...	...	8·20	5·15	5·80	18	15 4	25·44	20·85	5·50	25·43	20·85	Atwari.		
...	...	...	...	0·50	0·27	0·65	0·22	1·55	...	14	14·6	11·01	16·60	1·65	11·01	16·60	Birganj.		
...	...	...	0·68	...	...	...	0·10	...	0·62	10	14·8	12·38	14·71	3 05	12 38	14·71	Parbatipur.		
...	...	...	...	0·06	...	...	0·05	...	0·14	5	(n)	3·30	(n)	1 00	3·30	(n)	Patnitola.		
...	0·75	0·40	...	0·25	0·05	0·55	4·10	2·90	2·20	22	17·9	32·11	23·73	7·40	32·11	23·73	Jalpaiguri ...	Jalpaiguri ...	
1·28	0·10	1·95	...	0·92	0·21	0·45	7 81	2·90	1·45	24	17·6	36·93	30·66	7·31	36·93	30·66	Alipur Duars.		
											16·7		23·66			23·66	Falakata.		
											10·3		19·95			19·95	Debiganj.		
...	4 96	...	0·42	...	1·90	6·30	1·35	3·24	9·30	20	23·7	47·04	39·00	9·30	47·06	39·00	Buxa.		
0·69	0·17	1·12	0·68	0·27	...	1·04	7·42	1·74	2 38	21	20·6	40·34	28·73	7·42	40·34	28 73	Kalchini.		
1·20	1·08	1·27	0·77	0·09	5·02	7·22	4·44	1·39	...	24	19·3	47·02	32·91	5·02	47·02	32·91	Kumargram.		
0·02	1·45	2·50	0·70	1·00	...	6·40	6·30	5·58	5·06	22	19·7	54·63	25·40	6·40	54·63	25·40	Siliguri ...	Darjeeling ...	
1·06	0·22	0·14	...	...	0·38	1·13	2·20	1·18	0·87	20	20·8	11·90	24·56	2·20	11·90	24 56	Darjeeling		
0·44	...	0·02	...	0·02	...	0·30	2·15	0·65	1·28	15	16·9	10·30	17·48	2·15	10·30	17·48	Kalimpong.		
1 30	0·09	0·01	0·01	0·23	...	1 18	3·33	2·01	1·14	13	20·0	13 01	26·06	3·33	13 01	26·06	Mongpoo.		
...	0·05	0 01	0·38	...	1·40	3·47	2·30	2 06	0 92	24	23·5	19·60	32 67	3·47	19·60	32 67	Kurseong.		
0·39	0 91	0·34	0·36	0·23	0·02	2·70	2·21	0·43	0·98	23	22·8	17·45	19·70	2·70	17·45	19·70	Pedong.		
...	0·67	...	...	...	0·69	...	0·33	...	0·95	10	14·3	8·04	15·47	1·35	8·06	15·47	Bhawaniganj (*Gaibandha*).	Rangpur ...	
...	0·40	...	...	0·58	1·53	2·45	1·71	0·40	5·00	19	16·0	29·93	17·61	7·05	29·95	17·61	Rangpur.		
0·70	0·36	...	...	..	0·52	...	0 12	0·10	0·17	11	13·7	9 36	16·52	2 50	9 36	16·52	Pirganj.		
...	1·55	...	...	1·34	1·41	2·18	2·28	3 79	9·50	20	15·7	42·06	22·20	9 50	42 06	22·20	Kurigram.		
...	0·70	...	..	...	...	...	...	...	0·20	5	14·0	2 30	14·31	1·20	2·30	14·31	Gobindganj.		
...	...	...	...	1·80	0·62	0·06	2·16	0·81	6·04	16	15·3	25 51	19·85	6 04	25·31	19·85	Bagdogra (*Nilphamari*).		
...	..	3·40	...	3·15	...	2·35	0·55	0·36	4·40	15	16·2	34·65	18 95	9 25	34·65	18·95	Ulipur.		
...			0·62	0·48	2·70	0·24	2·62	0·62	8·67	17	13·9	26·34	15·66	3·65	26·34	15·66	Sundarganj.		
...	0·11	...	...	0·42	0·93	...	1·02	0·24	0·66	16	13 9	14·61	15·90	4·47	14·61	15·90	Saidpur.		
											13·4	...	11·78	...	...	11·78	Sherpur ...	Bogra ...	
..	...	...	...	...	...	...	...	...	...	4	13·5	8·41	13·43	5 02	8·41	13·43	Nowkhilla.		
0·12	...	0·05	0·81	0·02	...	...	0·52	...	0·04	6	14·7	3·97	14·03	1·93	3·97	14·03	Bogra.		
											12·6	...	11·90	...	...	11·90	Panchbibi.		
0·48	...	...	...	...	..	...	2·92	...	...	3	12·7	6·44	8·45	3·03	6·44	8·45	Khetlal.		
...	...	...	0·60	...	...	1·20	...	...	...	6	(n)	3 80	(n)	1·35	3·80	(n)	Adamdighi.		
...	0·12	...	0·35	...	0·42	0·20	...	...	...	10	12·4	7 72	10 60	3·40	7·72	10·60	Shahzadpur ...	Pabna ...	
...	...	...	0·43	0·04	...	0·67	0·79	...	...	8	13·9	7·17	11·33	3·79	7·17	11·23	Pabna.		
...	...	0·76	0·34	0·82	0·18	2·15	0 26	0·02	...	11	14·7	9·01	12·41	2·15	9·01	12 41	Sirajganj.		
...	..	...	0·91	...	...	1 91	2·35	...	...	6	13·5	8·84	10·96	2·35	8·84	10 96	Iswardi.		

(n) Not ascertained.

DAILY RAINFALL RECORDED IN BENGAL

Division.	District.	Station.	1	2	3	4	5	6	7	8	9	10	11	12	13	14	15	16	17	18	19	20
Rajshahi—*concld.*	Malda ...	Malda ...	...	...	0·69	...	...	0·03	...	...	...	...	...	...	...	...	...	...	0·29	0·15	0·02	...
		Chanchal ...	...	...	0·15	..	...	0·10	...	...	...	...	...	...	...	...	...	...	1·85	0·09	...	...
		Gazol ...	...	...	0·21	...	...	0·35	...	...	...	...	...	...	...	...	...	...	1·43	1·44	...	...
		Sibganj ...	...	...	...	...	...	...	...	...	...	...	...	...	...	...	...	0·94	0·08	...	...	...
		Gomastapur ...	...	...	0·95	...	...	...	...	0·63	...	...	...	...	...	...	...	...	...	1·38	...	...
		Nawabganj* ...																				
Dacca.	Dacca ...	Munshiganj ...	...	...	...	...	...	0·54	...	...	0·09	...	...	...	...	...	...	...	4·05	...	0·18	1·66
		Dacca ...	...	...	...	...	...	0·02	...	...	...	...	...	...	...	...	...	0·33	3·09	0·03	...	0·01
		Nawabganj ...	...	...	...	...	...	...	...	...	...	...	...	...	...	...	...	0·50	...	0·50	...	...
		Narayanganj ...	...	...	0·14	...	...	0·30	...	...	0·06	0·02	...	...	...	...	...	0·32	2·36	0·04	0·21	...
		Narsingdi ...	...	...	...	...	...	0·16	..	...	...	...	0·10	...	...	...	...	0·55	1·15	0·19	0·75	0·89
		Manikganj ...	...	...	...	...	0·55	...	...	...	...	...	...	...	...	...	...	0·03	0·61	0·15	...	0·32
		Joydebpur ...	...	...	...	...	...	...	...	1·00	0·42	0·01	...	...	...	...	0·35	0·57	0·59	1·70	0·05	0·30
		Kapasia ...	0·18	...	...	...	0·96	0·39	...	...	0·25	0·07	...	...	...	...	...	0·12	0·93	0·31	0·60	0·02
	Mymensingh	Kishorganj ...	...	...	...	...	...	0·72	...	0·09	0·59	...	0·82	...	...	...	...	1·65	0·54	0·81	0·77	...
		Atia (*Tangail*) ...	...	0·47	...	...	0·40	...	...	0·01	...	0·35	...	...	...	...	0·20	1·20	0·93	...	0·66	...
		Parisabari ...	...	...	0·53	...	...	...	...	...	...	...	0·37	...	...	...	...	0·25	2·63	...	...	0·43
		Mymensingh ...	...	...	...	...	0·06	...	...	0·74	...	0·65	1·76	...	0·24	...	0·04	1·79	0·88	0·65	...	1·70
		Jamalpur ...	...	...	0·35	...	...	...	...	..	1·10	...	...	...	...	...	...	0·16	1·45	...	...	...
		Netrokona ...	0·03	...	0·04	...	0 70	0·08	...	...	0·33	2·65	0·02	...	1·28	...	2·37	1·52	2·20	0·35	0·02	0·10
		Phigna ...	...	...	1·40	...	0·28	...	.	...	0·86	...	...	...	...	...	...	1·25	3·10	...	...	1·47
		Durgapur ...	...	...	...	1·50	...	...	...	...	3·80	0·80	...	1·45	1·50	1·45	1·75	2·00	...	...	...	0·90
		Sherpur (*Town*) ...	...	0·11	0·80	...	...	...	...	0·07	...	0·74	0·13	...	...	...	...	...	2·98	...	...	0·45
		Jowangani ...	...	4·02	...	...	...	...	...	4·35	0·49	...	...	0·19	...	...	0·25	1·21	...	...	...	0·31
		Nalitabari ...	...	0·50	...	...	...	2·60	1·40	2·80	...	0·80	...	0·35	...	0·25	...	3·00	1·00	0·25	...	...
	Faridpur	Madaripur ...	...	...	...	0·11	2·05	...	...	...	...	...	...	...	...	...	...	...	0·86	...	0·25	2·07
		Faridpur ...	...	...	0·52	...	...	0·98	...	...	...	...	...	...	...	...	...	...	0·60	...	0 05	0·10
		Rajbari (*Goalundo*) ...	...	...	2·00	...	...	0·42	...	...	0·03	...	...	...	...	...	...	...	0·06	0·17	2·05	0·04
		Haridaspur ...	...	...	1·55	...	...	2·17	...	...	1·10	...	...	...	...	...	...	...	1·93	...	0·33	...
		Takerhat ...	...	0·03	...	...	1·72	...	...	0·04	...	...	...	...	...	...	...	0·07	..	...	0·14	...
		Bhanga ...	...	...	0·82	...	...	1·17	...	...	...	...	...	...	...	...	...	...	0·02	...	0·10	0·06
		Pangsa ...	...	...	2·45	...	...	0·03	...	...	0·29	...	...	...	...	...	...	...	0·70	0·16	0·86	0·65
		Baliakandi ...	...	...	...	...	...	...	...	...	...	...	...	...	...	...	...	...	1·70	...	0·50	1·00
		Bhusna ...	...	...	0·80	...	...	1·05	...	...	...	...	...	...	...	...	...	...	0·91	...	0·25	...
		Palong ...	...	...	...	...	...	0·27	...	...	...	...	...	...	...	...	...	...	1·40	...	0·21	2·62
	Bakarganj	Patuakhali ...	...	...	0·77	...	...	0·87	...	...	...	0·09	...	...	...	...	...	...	4·09	4·36	0·35	...
		Barguna* ...																				
		Pirozpur ...	...	...	0·63	...	...	1·66	...	...	0·23	0·29	...	0·04	...	...	...	...	2·49	1·88	1·03	0 56
		Barisal ...	...	...	0·01	...	...	0·02	...	...	...	...	...	...	...	...	...	...	2·62	0·16	1·56	...
		Gaurnadi ...	...	...	...	...	0·15	...	...	...	...	0·17	...	0·02	..	...	...	...	1·33	...	0·40	2·26
		Bhola ...	...	...	...	...	...	0·04	...	...	0·01	...	...	...	...	...	...	...	3·20	0·44	1·55	0·60
		Daulatkhan ...	...	...	...	...	...	0·31	...	...	...	...	...	...	...	...	...	2·50	...	...	...	0·03
		Banphal ...	...	...	...	...	...	...	...	...	...	...	...	...	...	...	0·30	2·60	0·50	1·39	0·98	...
Chittagong.	Chittagong	Cox's Bazar ...	...	0·28	0·55	...	...	...	...	0·03	...	...	...	...	...	...	0·08	0·04	2·51	0·09	2·45	0 82
		Chittagong ...	...	...	...	0·43	...	0·01	...	...	...	...	...	...	...	...	...	0·95	0·64	0·06	0·96	0·36
		Kutubdia ...	...	0·23	...	...	...	...	...	...	...	...	...	...	...	...	...	...	1·40	...	1·39	0·55
		Satkania ...	0·55	...	...	...	...	...	...	...	...	...	...	...	...	...	...	0·90	..	0·95	0·15	...
		Kodala* ...																				
		Mirsarai ...	...	0·90	...	...	...	1·70	...	...	...	...	...	...	...	...	...	0.00	0·04	2·09	1·50	...
	Tippera ...	Comilla ...	0·04	...	0·35	0·11	...	2·00	...	...	...	...	1·03	...	...	...	...	0·30	4·75	1·60	2·50	1·75
		Chandpur ...	...	...	0·10	...	0·10	1·30	...	...	...	0·05	...	...	...	...	...	...	...	0·80	...	3·22
		Brahmanbaria ...	...	...	...	...	...	0·08	...	...	...	...	0·13	0·04	0·05	...	...	0·33	1·14	1·12	2·80	0·27
		Ramchandrapur ...	...	...	...	...	0·19	...	...	...	...	0·51	...	...	...	...	0·35	2·05	...	0·48	0·39	0·09
		Nasirnagar ...	...	...	...	...	...	...	...	...	...	...	2·20	...	0·18	...	...	1 40	5·10	...	3·08	2·80
		Daudkandi ...	...	...	...	...	...	1·55	...	...	...	...	...	...	...	...	...	0·08	2·50	...	0·17	1·75
		Kasba ...	...	...	...	...	0·95	...	...	...	...	0·27	...	...	...	...	...	3·04	...	...	...	2·37
		Laksam ...	...	...	...	...	...	1·90	...	...	...	...	...	...	...	1·22	...	...	0·40	...	0·35	2·43
	Noakhali	Noakhali ...	...	...	...	0·03	...	0·68	...	...	0·02	0·01	...	...	...	...	...	0·08	2·96	0·14	1·84	2·56
		Feni ...	...	...	0·43	...	...	1·31	...	...	...	...	...	...	...	...	...	2·41	0·77	0·14	2·53	0·64
		Harishpur ...	...	...	0·50	...	...	0·15	...	...	...	...	...	...	...	...	0·10	0·15	0·40	0·05	1·20	0·55
		Ramganj ...	...	...	...	...	1·54	2·35	...	...	0·60	...	...	...	...	...	...	0·35	0·40	...	0 05	2·80
		Chhagalnaiya ...	...	...	...	...	1·43	...	...	...	...	...	0·19	...	...	...	...	2·00	0·97	0·35	2·25	0·67
		Hatiya ...	...	...	0·64	...	...	...	0·70	...	...	...	...	...	...	...	...	0·15	1·90	...	1 40	2·30
		Lakhmipur* ...																				
	Chittagong Hill Tracts.	Rangamati ...	...	1·25	0·05	0·05	0·27	1·59	0·12	...	...	...	1·06	...	...	...	0·09	2·66	0·59	0·07	0·29	0·56
		Baudarban ...	...	3·52	0·10	...	...	1·85	...	...	...	...	...	...	...	...	...	...	0·54	...	...	1·06
		Barkal ...	...	...	0·30	0·02	...	0·30	0·01	0·01	...	0·02	0·37	...	...	...	0·02	0·72	2·25	0·64	1·66	0·12
		Mahalchari ...	0·15	...	0·14	...	...	1·66	0·86	...	...	...	1·21	...	...	...	...	1·88	0·52	...	0·54	0·12
		Lama ...	3·00	...	...	...	...	0·30	...	...	...	...	...	...	...	...	...	...	0·90	...	1·54	0·65
		Ramgarh ...	..	...	...	...	...	0·64	0·44	...	...	...	...	...	...	...	...	3·20	0·97	...	1·40	0·85
		Manikseri ...	...	...	...	0·45	1·05	0·02	...	...	...	0·21	...	...	...	...	2·00	0·49	...	0·73	0·29	0·26
		Dighinala ...	...	...	0·58	...	0·40	0·48	...	...	...	...	0·80	...	...	...	...	0·83	1·53	0·10	...	0·15
		Kaptai ...	...	0·17	...	...	...	0·02	0·02	...	...	...	...	...	...	...	...	0·05	0·15	0·02	0·01	0·05
	Hill Tippera	Agartala ...	...	...	...	...	0·95	...	...	...	...	...	...	...	...	...	0·10	1·13	0·75	1·85	0·16	0·32
	Cooch Behar	Dinhata ...	0·36	0·77	...	...	3·06	0·36	...	1·90	4 02	1·72	0·36	3·12	1·90	5·30	2·12	1·04	0·48	0·36	...	...
		Cooch Behar ...	0·14	1·45	...	...	3·26	0·05	0·70	0·45	0·96	1·10	0·17	3·27	1·16	1·76	1·75	1·93	0·52	0·25	...	...
		Mekliganj ...	0·70	2·10	0·20	...	1·90	0·15	0·04	0·95	2·51	1·68	...	1·20	0·45	2·21	1·34	0·09	2·55	1·70	...	...
		Mathabhanga ...	1·14	0·83	0·73	...	2·95	0·15	3·67	2·11	0·50	2·53	0·02	2·62	0·21	2·11	1·65	0·81	1·02	0·61	0·01	...
		Fulbaria (*Tufanganj*).	0·45	0·23	...	...	2·40	...	3·96	0·23	0·03	0·62	0·08	1·64	1·20	1·06	1·34	4·05	0·66	...	...	...

* Not reported.

DACCA, *the 9th July 1926.*

FOR THE MONTH OF JUNE 1926—*concld.*

21	22	23	24	25	26	27	28	29	30	Number of rainy days.	Average number of rainy days.	Total rainfall for the month.	Normal rainfall for the month.	Heaviest rainfall during the month.	Total rainfall from 1st June to 30th June 1926.	Normal rainfall from 1st June to 30th June 1926.	Station.	District.	Division.
...	...	...	...	0·59	...	...	0·59	...	...	5	11·6	2·35	10·35	0·68	2·35	10·35	Malda	Malda ...	Rajshahi —*concld.*
...	0·55	...	...	...	...	...	0·01	...	...	4	11·6	2·84	11·37	1·85	2·84	11·37	Chanchal.		
...	...	...	...	...	...	...	...	...	...	4	11·7	3·43	10·36	1·44	3·43	10·36	Gazol.		
...	...	...	...	...	...	...	1·05	...	0·51	3	11·6	2·38	9·72	1·05	2·38	9·72	Nibganj.		
...	...	...	...	...	...	...	0·67	...	...	4	10·9	3·66	10·48	1·32	3·66	10·48	Gomastapur.		
...	...	...	..	...	...	...	...	..	...		11·4		11·76	...	...	11·76	Nawabganj.		
...	...	...	1·21	0·45	0·05	1·80	...	...	...	7	15·8	10·02	14·50	4·05	10·02	14 50	Munshiganj ...	Dacca... ...	Dacca.
...	...	...	1·91	0·19	0·05	2·47	...	...	0 31	6	15·3	8·42	13·56	3·09	9 43	13·56	Dacca.		
...	0·33	...	2·15	...	...	0·63	...	...	...	5	13·3	4·50	15·52	2·15	4·50	15 52	Nawabganj		
0·14	...	0·02	0·21	0·04	0·02	1·66	...	...	0·02	8	14·8	5·56	12·96	2·36	5·56	12 95	Narayanganj.		
0·18	0·09	0 61	1·17	...	0·45	3·02	...	...	0·03	12	14·8	9·19	14·92	3·01	9·19	14·92	Narsingdi.		
...	...	...	2·02	0·15	1·19	...	...	...	...	7	13·7	5·04	11·54	2·02	5·04	11·54	Manikganj.		
0·31	0·12	0·30	0·04	1·62	3·08	...	...	0·01	...	13	15·5	10·65	14·04	3·08	10·65	14·04	Joydebpur.		
0·08	...	0·16	0 27	...	2·75	0·30	...	...	...	12	15·9	7·41	15·13	2·75	7·41	15·14	Kapasia.		
1·26	0·62	...	...	...	0·16	0·32	..	...	...	11	16·9	5·80	19·29	1·85	5·80	19·29	Kishorganj	Mymensingh...	
...	0·10	...	0·05	0·01	0·03	0·47	...	...	...	9	13·2	4·65	13·00	1·30	4·65	13·00	Atia (*Tangail*).		
...	0·16	...	...	...	...	...	0·28	...		7	15·0	4·63	13·09	2·63	4·63	13·09	Sarisabari.		
0·18	0·53	...	...	...	0·48	0·60	...	0·86	1·83	14	18·2	13·59	18 71	1·83	13·59	18·71	Mymensingh.		
0·86	0·42	...	...	...	0·05	...	...	0·10	0·11	8	15 5	4 56	15·26	1·45	4·56	15·26	Jamalpur.		
0·20	0·57	...	...	...	0·22	0·47	0·04	2·32	2·32	15	19·5	17·78	23·66	2·85	17·78	23·66	Netrokona.		
...	...	0·58	...	...	...	...	...	...	...	7	14·2	8·94	13·75	3·10	8 94	13·75	Pingna.		
0·25	0·26	0·10	0·12	2·55	...	0·95	2·00	1·95	0·92	16	18·4	24·50	26·98	3·80	24·50	26·98	Durgapur.		
0·14	0 46	...	...	...	0 55	...	...	0·29	0·37	12	16·2	7·59	15·35	2·98	7·59	15·35	Sherpur (*Town*).		
0·42	...	...	...	1·46	...	1·30	0·65	...	1·12	12	13·9	10·97	16·23	4·35	15·97	14·23	Dewanganj.		
0·19	2·00	0·26	1·25	...	1·50	0·75	2·25	1·75	3·00	19	17·0	25 55	21·71	3·00	25·55	21·71	Nalitabari.		
...	...	...	1·82	..	...	0·72	...	...	0·25	8	15·4	8·13	13·13	2·07	8·13	13·13	Madaripur ...	Faridpur ...	
0·13	...	...	2·80	0·18	...	2·20	...	...	...	8	15·4	7·66	13·36	2·80	7·66	13·36	Faridpur.		
0·03	...	...	1·23	0·45	...	0·85	0·06	...	...	7	14·5	7·38	12·30	2·05	7·38	12·30	Rajbari (*Goalundo*).		
...	...	...	...	0·20	0·05	1·67	...	0·01	...	7	16·3	9·00	13·25	2 17	9·00	13·25	Haridaspur.		
...	...	1 46	0·25	0·77	0 76	...		...	...	6	17·4	5·26	17·41	1·73	5·26	17·41	Takerhat.		
...	...	..	1·60	0·45	0·28	2·15	..	...	..	7	17·4	6·55	13·98	2·15	6·55	13·58	Bhanga.		
...	...	...	0·95	0·45	...	0 47	...	...	...	9	16·7	7·01	13·17	2·45	7·01	13 17	Pangsa.		
...	...	...	0·50	0·50	...	...	...	...	...	5	16·6	4·20	15·01	1·70	4·20	15·01	Balisakandi.		
0·50	...	...	1·50	0·25	...	...	0·10	...	...	8	15·2	4·16	12·89	1·50	4·16	12·89	Bhusna.		
...	...	...	3·44	...	...	1·08	...	0·15	...	7	17·6	8·98	18·74	3·42	8·98	18·74	Palong.		
...	0·67	...	0·02	...	...	2·44	...	...	0·24	8	17·9	14·10	21·94	4·36	14·10	21·94	Patuakhali ...	Bakarganj ...	
											18·1		21·70			21·70	Barguna.		
...	...	...	...	...	...	2·19	...	...	...	9	16·4	10·97	15·39	2·49	10·97	15·39	Pirospur.		
...	...	...	0·05	0·34	...	2 08	...	0·03	0·05	5	17·2	6·92	16·35	2·62	6·92	16·35	Barisal.		
...	...	...	0·30	0·04	0·03	0·72	...	...	...	8	15·5	5·42	13·77	2·26	5·42	13·77	Gaurnadi.		
0·53	0·05	...	1·00	0·05	...	3·00	...	...	0·12	8	17·9	10·63	18·68	2·30	10·63	18·68	Bhola.		
0·03	2·09	.h	3·05	0 02	0·05	...	...	0·10	...	5	18·1	8·19	21·22	3·05	8·19	21 22	Daulatkhan.		
...	...	...	...	1·50	...	1·35	0·25	..	...	7	17·1	7·38	18·08	2·60	7·38	18·08	Bauphal.		
0·65	0·71	0·02	3·24	0 65	0·15	0 45	0·47	...	0·16	13	20·1	13·27	21·73		...	21·73	Cox's Bazar ...	Chittagong ...	Chittagong.
0·10	0198	...	1·35	0·02	0 01	1 05	0·03	0·03	...	9	18 6	7·49	20·79	1·95	7·49	20·79	Chittagong.		
...	0·18	...	1·61	...	0·45	0·48	...	...	0·10	9	16·6	6·29	24·24	1·61	6·29	24·24	Kutubdia.		
...	...	1·50	0·20	...	0·15	0·50	0·05	...	0·40	9	17·3	5·35	20 41	1·50	5·35	20·41	Satkania.		
...	...	...	...	...	...	...	...	...	...		17·4		18·12	...	...	18·12	Kodala.		
...	...	...	...	...	1 20	...	0·18	...	0·30	9	17·9	8·42	23·38	2·00	8·42	23·38	Mirsarai.		
0·07	0 85	1·35	1·60	...	...	3·90	0·85	0·07	0·10	15	17·3	22·00	18·22	4·75	22·90	18·22	Comilla	Tippera ...	
...	...	1·20	...	...	...	1 00	...	...	...	7	16·9	7·67	15·57	3 22	7·67	15·57	Chandpur.		
1·15	0·84	0·59	0 61	...	1·21	2·70	...	...	...	13	15·8	12·88	15·75	2·80	12·88	15·75	Brahmanbaria.		
0·43	0·34	0·82	...	0·22	1·19	...	...	...	0·05	11	13·8	7·06	16·73	2·05	7·06	16·73	Ramchandrapur.		
3·46	..	...	0·25	...	0·20	...	...	...	0·26	10	14·6	18·82	15·89	5·10	18·82	15·89	Nasirnagar.		
0·16	0·90	2·11	...	0·22	1·00	..	0·65	0 25	..	11	14 8	12·14	14 39	3·50	14·14	14·39	Daudkandi.		
...	1·80	2·40	0·90	...	0·65	...	.	...	0·80	9	16·0	13·18	15·30	3·04	13·18	15·30	Kasba.		
0·55	0·50	...	0·36	...	0·15	1 07	...	...	0·90	11	15·0	6·83	16·67	2 42	6·83	16·37	Laksam.		
0 38	...	...	1·50	...	...	0·59	0·02	1·00	1·10	10	18·5	13·78	23 37	3·24	13·78	23·37	Noakhali ...	Noakhali ...	
2·34	0·23	0·12	0·33	...	...	0·67	0·02	0·14	0·06	13	17·7	10·44	22·89	2·33	10·44	22·89	Feni.		
...	0·13	0·22	...	...	...	1·10	...	0·50	0·15	15	17·1	6·19	21·68	1·22	6·19	21·68	Haripur.		
..	.	...	2 50	...	...	0·32	...	...	0·15	9	16·6	11·04	17·15	2·30	11·04	17·15	Ramganj.		
0·90	0 78	0·10	1 51	...	...	0·27	...	1 15	...	13	17·7	11·60	20·51	3·25	11·60	20·51	Chhagalnaya.		
...	..	...	3·50	...	0·28	2 30	...	...	0·73	10	18 8	14 09	22·66	3·50	14·09	22·66	Hatiya.		
...	...	...	...	...	...	...	...	...	...		18·4	...	20·80	...	...	20·80	Lakhmipur.		
1·83	[illegible]	...	0·46	.	0·36	0·82	0·01	0·32	0·05	15	19·7	13·96	17·85	2·86	13 96	17·85	Rangamati ...	Chittagong Hill Tracts.	
0·09	0·86	....	1·27	0·30	0 15	...	..	0·03	0·26	11	19 3	11·03	20·07	3·33	11·03	20·07	Bandarban.		
0·70	0·90	...	0·27	...	1·52	...	1·11	1·18	0·24	14	20·9	9 34	18·64	2·26	9·34	18·64	Barkal.		
1·53	1·68	0·15	...	0·19	0·09	0·08	0·08	...	...	13	19·0	10·80	15·39	1·68	10·80	15·39	Mahalchari.		
...	...	0·09	1·87	...	...	...	...	...	1·80	7	20·8	9·05	26·80	2·00	9·05	26·80	Lama.		
1·11	1·27	...	2 35	...	0·97	...	...	...	..	10	19·6	13·50	17·23	3·30	13·50	17·23	Ramgarh.		
0·74	0·06	0·92	...	...	0·68	...	...	...	...	12	(*n*)	8·08	(*n*)	3·00	8·08	(*n*)	Manikyeri.		
4·25	0·93	0·23	0·50	...	2·19	...	0·23	...	...	15	(*n*)	15·06	(*n*)	4·25	13·06	(*n*)	Dighinala.		
0·41	0 26	0·06	0·22	...	...	0 15	...	0·16	0·03	8	(*n*)	1·97	(*n*)	0·41	1·97	(*n*)	Kaptai.		
0·72	0·25	0·14	...	0·12	0·25	...	...	...	0·23	13	15·5	8·09	15·41	2·13	8·09	15·41	Agartala ...	Tripura State	
1·62	...	0·44	...	2·06	1 26	0·06	4·60	5·02	4·06	22	17·7	49·03	25·99	5·22	49·03	25·99	Dinhata... ...	Cooch Behar...	
0·17	0·05	0 64	0·66	...	2·78	0·27	4·30	4·67	4·83	22	19·0	37·30	23·70	4·23	37·30	23·70	Cooch Behar.		
0·02	0·41	3·30	...	2·30	0·65	0·45	6·02	0·52	5·50	22	17·8	42·07	25·06	6·52	42·07	25·06	Mekhliganj.		
0·35	0·20	1·75	..	0·18	1·70	0·44	2·00	3·14	6 00	25	18·0	47 10	28·28	9·00	47·10	28·28	Mathabhanga.		
0·07	0·30	43 36	0·13	...	1·34	0·58	5 12	4·13	4·10	20	18·5	36·10	29·10	5·12	36·10	29·10	Fulbaria (*Tufanganj*).		

(*n*) Not ascertained.

J. C. ROY, for *Director of Agriculture, Bengal.*

Statement of weekly gauge-readings on the river Ganges at Rampur Boalia for the week ending the 10th July 1926.

Date.	Hour.	Height of surface above zero of gauge.	Height of surface above P. W. D. datum.	Height of surface above P. W. D. datum on the same date last year.	Remarks.
1926					
4th July ...	7 A.M.	42·30	42·30	49·60	P. W. D. datum 6·25 feet above Kidderpur old dock sill.
5th " ...	7 "	42·90	42 90	50 80	
6th " ...	7 "	43·40	43·40	51·35	
7th " ...	7 "	44·00	44·00	51·90	B. M. on Rajshahi College step 64·73.
8th " ...	7 "	44·40	44·40	52 00	
9th " ...	7 "	44·85	44·85	52·00	Value of zero of gauge = 0·00 P. W. D.
10th " ...	7 "	45·00	45·00	52 45	

		Old value.		According to P. W. D. datum.
The previous year's	Highest water-level ...	on 16th September 1925	...	61·45
Do.	Lowest " ...	on 8th May 1926	...	35·20
Record	Highest " ...	69·25 on 26th August 1879	...	64·44
Do	Do. " ...	69 08 on 9th September 1885	...	64·27
Do.	Do. " ...	68·80 on 25th August 1906	...	63·47
Do.	Do. " ...	68·21 on 26th August 1890	...	63·40
Do.	Lowest " ...	37·68 on 25th April 1884	...	32·82
Do.	Do. " ...	38·18 on 14th and 15th April 1888	...	33·32
Do	Do. " ...	39·02 on 21st and 22nd April 1897	...	34·21
Do	Do. " ...	39·28 on 6th and 7th May 1908	...	34·47
Do	Do " ...	on 9th May 1922	...	34·70

N.B —The gauge-readings commenced from the 1st August 1887.

W. R. ROBSON, *Subdivisional Officer*,

I. D., Rajshahi.

RAMPUR BOALIA, *the 10th July 1926.*

Statement of weekly gauge-readings on the rivers Ganges and Brahmaputra at Goalundo for the week ending the 10th July 1926.

Month and date.	Hour.	Height of surface above zero.	Height of surface above mean sea-level.	Height of surface above mean sea-level on the same date of last year.	Remarks.
1926.					
4th July ...	7 A.M.	22·0	22·0	21·7	Zero is placed at mean sea-level.
5th " ...	7 "	22·2	22·2	22·2	
6th " ...	7 "	22·4	22·4	22·9	
7th " ...	7 "	22 6	22·6	22·5	The bench-mark for this gauge is marked on a pucca base between passenger ghat and Chandpur ghat at Goalundo.
8th " ...	7 "	22·7	22·7	22·6	
9th " ...	7 "	22·8	22·8	22·5	
10th " ...	7 "	22·8	22·8	22·6	

The gauge readings commenced from 3rd October 1904.

Highest recorded flood ... ... 26·7 on 23rd and 24th August 1921.
Previous highest recorded flood ... ... 25·75 on 28th August 1906 and 25·68 on 11th to 17th and 31st August 1889 and 1st to 3rd September 1883.
Lowest recorded water-level ... ... 5·8 on 17th February 1924.
Previous recorded low water-level ... ... 1·0 on 8th February 1914

A. K. SEN, for *Subdivisional Officer*,

P. W. D., Faridpur.

RAJBARI, *the 11th July 1926.*

Vital statistics of towns with a population of 50,000 and over of the Bengal Presidency for the week ending Saturday, the 3rd July 1926.

District.	No.	Towns.	Population under registration according to census of 1921.			Births registered.		Deaths registered.																								
			Male.	Female.	Total.	Number registered (exclusive of still births).	Still-born number registered.	Cholera.	Small-pox.	Plague.	Malaria.	Enteric fever.	Measles.	Relapsing fever.	Kala Azar.	Other fevers.	Dysentery.	Diarrhœa.	Influenza.	Pneumonia.	Phthisis.	Other respiratory diseases.	Injuries including suicide.	Deaths from child-birth.	Other causes.	Total of all causes.			Total of corresponding week of the previous year.		
																										Male.	Female.	Total.	Male.	Female.	Total.
Calcutta ...	1	Calcutta ...	724,248	353,016	1,077,264	263	25	46	5	...	24	17	4	...	9	40	20	4	4	70	50	37	10	...	141	262	218	481	281	232	513
Burdwan ...	2	Asansol Mining Settlement.	175,814	152,539	328,353	280	5	13	5	...	...	...	...	3	...	18	3	...	...	18	...	14	4	2	135	108	107	215	53	47	100
Howrah ...	3	Howrah ...	128,472	66,829	195,301	60	4	7	1	...	...	2	...	1	1	11	2	4	...	9	2	10	5	...	26	59	43	81	50	42	92
Dacca ...	4	Dacca ...	67,333	52,117	119,450	40	...	...	...	...	...	1	...	...	4	6	4	4	...	7	...	5	...	...	12	28	16	44	26	13	39
24-Parganas	5	Bhatpara ...	46,733	19,866	66,599	16	...	...	...	...	1	...	...	...	...	5	...	...	...	1	...	...	...	...	6	7	6	13	7	9	16
	6	Titagarh ...	36,533	15,918	52,451	6	1	...	...	...	...	...	...	...	...	5	...	...	...	...	...	...	...	...	1	5	1	6	4	6	10

CALCUTTA, *the 13th July 1926.*

R. B. KHAMBATA, M.R.C.S., D.P.H., *Director of Public Health, Bengal (offg.).*

IRRIGATION DEPARTMENT, BENGAL.

Abstract statement showing the approximate volume of traffic and the tollage on canals in Bengal classed as Major Works and Minor Works and Navigation for the month of May 1926, as compared with the corresponding month of the previous year.

Canals.	1926-27.					
	Weight of cargo.		Rafts.		Tollage.	
	During the month.	To end of the month.	During the month.	To end of the month.	During the month.	To end of the month.
	Tons.	Tons.	No.	No.	Rs.	Rs.
Major Works.						
Midnapore Canal	3,911	6,740	3,000	5,050	6,402	11,579
Hijili Tidal Canal	6,211	12,224	...	51	8,743	19,058
Total ...	10,122	18,964	3,000	5,101	15,145	30,637
Minor Works and Navigation.						
Calcutta and Eastern Canals ...	27,518	53,517	333	333	19,958	39,680
Tolly's Nala	15,936	29,456	31,973	55,693	5,853	12,651
Madaripur Bil Route ...	80,686	161,526	650	11,526	28,686	53,610
Total ...	124,140	244,539	32,956	67,552	49,497	95,341
Magrahat Channels ...	4,151	8,117	550	550	1,341	2,248
Orissa Coast Canal ...	4,276	8,729	...	...	3,702	7,492
GRAND TOTAL ...	132,567	261,385	33,506	68,102	54,540	105,081

Canals.	1925-26.					
	Weight of cargo.		Rafts.		Tollage.	
	During the month.	To end of the month.	During the month.	To end of the month.	During the month.	To end of the month.
	Tons.	Tons.	No.	No.	Rs.	Rs.
Major Works.						
Midnapore Canal	3,422	6,488	50	150	5,206	9,136
Hijili Tidal Canal	8,337	16,976	150	2,750	12,162	25,025
Total ...	11,759	23,464	200	2,900	17,368	34,161
Minor Works and Navigation.						
Calcutta and Eastern Canals ...	34,822	67,476	450	3,674	27,959	55,124
Tolly's Nala	18,102	40,557	31,866	58,003	5,969	13,331
Madaripur Bil Route ...	83,817	173,593	675	1,715	18,953	39,423
Total ...	136,741	281,626	32,991	63,392	52,881	108,028
Magrahat Channels ...	4,325	8,953	470	1,395	1,108	1,893
Orissa Coast Canal ...	4,411	9,338	...	3,982	3,177	6,681
GRAND TOTAL ...	145,477	299,917	33,461	68,769	57,166	116,602

B. L. SUBARWAL,
Personal Assistant to the Secretary to the Government of Bengal.

CALCUTTA, *the 14th July 1926.*

Statement showing the gauge-readings at Dacca Water-works on the river Buriganga for the week ending the 3rd July 1926.

Date	At highest water.		At lowest water.		Commencement of—		Remarks.	
	Time.	Readings.	Time.	Readings.	Ebb tide.	Flow tide.		
1926.							7 A.M.	P.M.
27th June ...	14-20	11·8	...	...	14-30	...	11·65	11·68
28th ,, ...							11·75	11·8
29th ,, ...							11·9	12
30th ,, ...							12·2	12·2
1st July ...	No tidal courses anticipated.						12·4	12·5
2nd ,, ...							12·65	12·7
3rd ,, ...							12·85	12·9

Notable high and low water levels of previous years.

		High				Low	
27th August	1906	...	70·5		23rd February	1907	...	51·06	
5th September	1909	...	66·86		18th ,,	1908	...	51·06	
10th August	1910	...	69·86		12th March	1912	...	51·06	
1st ,,	1911	...	68·46		6th ,,	1914	...	50·60	
18th ,,	1912	...	67·16		22nd February	1915	...	50·80	
31st ,,	1915	...	69·7		15th ,,	1916	...	50·60	
[illegible]	1916	...	68·1		3rd March	1917	...	51·0	
[illegible]th ,,	1917	...	67·1	Taken at high tide.	21st February	1918	...	51·40	Taken at low tide
18th ,,	1918	...	69·12		26th ,,	1919	...	50·4	
2nd ,,	1919	...	66·8		18th ,,	1920	...	50·9	
[illegible] September	1920	...	66 9		19th ,,	1921	...	50·9	
28th July	1921	...	68·4		8th March	1922	...	51·05	
10th August	1922	...	68·00		14th ,,	1923	...	50 8	
31st July	1923	...	66·15		16th February	1924	...	50·50	
29th August	1924	...	68 82						
8th September	1925	...	68·52		5th March	1925	...	50 9	

N.B.—Zero of the gauge at Dacca water-works prior to 11 A.M. on 8th January 1926 = −48·81 with reference to P. W. D datum.

Zero of the gauge at Dacca water-works since 11 A.M. on 8th January 1926 = 0·00 with reference to P. W. D datum.

S. C. MAZUMDAR,
Executive Engineer, Khulna Division.

CALCUTTA, *the 10th July 1926.*

Printed at the Bengal Government Press, Alipore, and published by the Bengal Secretariat Book Depôt, Writers' Buildings, in the City of Calcutta, on the 22nd July 1926.

Registered No. C 207

The Calcutta Gazette

Extraordinary

SATURDAY, JULY 24, 1926.

GOVERNMENT OF BENGAL.

POLITICAL DEPARTMENT.

Police.

PROCLAMATION.

No. 3591 Pl., dated Calcutta, the 24th July 1926.—In exercise of the powers conferred by section 15 of the Police Act, 1861 (Act V of 1861), the Governor in Council is pleased to declare that the area in the district of Pabna described in the Schedule below has been found to be in a disturbed and dangerous state, and that the conduct of the inhabitants of the aforesaid area has rendered it expedient to increase the number of police by the appointment of an additional force to be quartered in the said area at the cost of the inhabitants thereof, subject to any orders which may be passed exempting any person or class or section of the inhabitants.

This proclamation shall remain in force for a period of one year.

Schedule.

Municipality	Police-station.
The whole of Pabna Municipality.	Pabna

Villages.	Police-station.	Revenue Survey number.
All villages situated within the jurisdiction of the Pabna police-station.	Pabna.	
Sahadiar (Araji)	Atgharia.	320
Sahadiar	Do	189
Sidhipur	Do.	186
Rahimpur	Do.	187
Paida	Do.	190
Murad	Do.	191
Kumillee	Do.	185
Gopalpur	Do.	184
Khaderpara	Do.	322
Choukibari	Do.	177
Nurjan	Do.	147
Ekdanta-Debottar	Do.	162
Ekdanta Baroipara	Do.	152
Kadimbagdi	Do.	153
Sibpur	Do.	260
Jatrapur	Do.	380
Chandai	Do.	151
Ranggaon	Do.	159
Nityanandapur	Do.	9
Dapunia	Do.	374
Nalkola	Do.	38
Sripur	Do.	158
Hasimpur	Do.	157
Kaijuri	Do.	156
Chak Jaykrishtapur	Do.	155
Gurbasi	Do.	154
Bhulbaria	Santhia	378
Chamta	Do.	375
Goyeshbari	Do.	4
Sargaon	Do.	3
Debipur	Do.	376
Burapur	Do.	373
Ratanpur	Do.	20
Haripur	Do.	19
Bhabanipur	Do.	21
Jagannathpur	Do	22
Doyarampur	Do	23
Sibpur	Do.	18
Brihaspatipur	Do	17
Raghunathpur	Do.	125
Sujanagar	Sujanagar	41

By order of the Governor in Council,

(Sd.) A. N. MOBERLY,

Chief Secretary to the Government of Bengal (Offg.).

Printed at the Bengal Government Press, Alipore, and published by the Bengal Secretariat Book Depôt, Writers' Buildings, in the City of Calcutta, on the 24th July 1926.

Registered No. C 207

The Calcutta Gazette

Extraordinary

SATURDAY, JULY 24, 1926.

GOVERNMENT OF BENGAL.

Legislative Department.

NOTIFICATION.

No. 2460 L., dated Calcutta, the 22nd July, 1926.—His Excellency the Governor having been pleased to order, under rule 18 of the Bengal Legislative Council Rules, 1926, the publication of the following Bill, together with the Statement of Objects and Reasons which accompanies it, in the *Calcutta Gazette*, the Bill and the Statement of Objects and Reasons are accordingly hereby published for general information.

THE BENGAL CRUELTY TO ANIMALS (AMENDMENT) BILL, 1926.

A

BILL

to amend the Bengal Cruelty to Animals Act, 1920.

Preamble.

WHEREAS it is expedient to amend the Bengal Cruelty to Animals Act, 1920, in the manner hereinafter appearing;

It is hereby enacted as follows:—

Short title.

1. This Act may be called the Bengal Cruelty to Animals (Amendment) Act, 1926.

Amendment of section 3 of Bengal Act I of 1920

2. For clause (*2*) of section 3 of the Bengal Cruelty to Animals Act, 1920 (hereinafter referred to as the said Act), the following shall be substituted, namely:

"(*2*) 'Calcutta' means the area defined in clause (*11*) of section 3 of the Calcutta Municipal Act, 1923"

Insertion of new section 12A.

3. After section 12 of the said Act, the following shall be inserted, namely:—

"12A. If any person employs a buffalo for draught purposes between such hours during such period as may be prescribed he shall be punished for every such offence with fine which may extend to fifty rupees."

Penalty for working buffaloes during prohibited period.

Amendment of section 19.

4. In section 19 of the said Act—

(*1*) in sub-section (*1*) for the words beginning with "if not removed" and ending with "police-station," the following shall be substituted, namely:—

"the weighbridge-officer shall by written notice direct the owner of the load to remove it from the weighbridge within a period to be specified in such notice"

(*2*) after sub-section (*1*) the following sub-sections shall be inserted, namely:—

"(*1a*) At any time before the expiration of the period referred to in sub-section (*1*), the owner of the load may remove it free of charge from the weighbridge.

(*1b*) The weighbridge-officer may, at the request of the owner of the load referred to in sub-section (*1*), forward the load to its destination on payment by the owner of all costs incurred or liable to be incurred in its removal, detention and forwarding.

(*1c*) If the load is not removed from the weighbridge within the period referred to in sub-section (*1*) it shall be made over by the weighbridge-officer to the police or any person duly authorised by the local Government in this behalf."

(*3*) to sub-section (*2*) the following words shall be added, namely:—

"free of charge."

(*4*) in sub-section (*3*)—

(*a*) for the words beginning with "The officer in charge of the police-station" and ending with "forty-eight hours" the following shall be substituted, namely:—

"(*a*) The officer in charge of the police-station or the person authorised under sub-section (*1*), in the case of any load made over to him by the weighbridge-officer, and

(*b*) The officer in charge of the police-station, in the case of any load kept by him under sub-section (*2*) which has not been removed by the owner within forty-eight hours,

shall"

(*b*) after the words "the Commissioner of Police" in the two places where they occur, the words "or the person authorized by the local Government in this behalf" shall be inserted; and

(*5*) after sub-section (*3*) the following sub-section shall be added, namely:—

"(*4*) All costs for the removal, detention and forwarding of all loads under this section shall be payable by the owner of the goods according to such scale of rates as the local Government may prescribe by rules made under section 29."

Amendment of section 20.

5. In section 20 of the said Act—

(*1*) after the words " the Commissioner of Police " the words and figures " or the person authorized under sub-section (*3*) of section 19 "; and

(*2*) after the words "of the Road, the Commissioner" the words " or the person authorized, as the case may be "

shall be inserted.

Amendment of section 29.

6. In sub-section (*2*) of section 29—

(*1*) after clause (*b*) the following shall be inserted, namely:—

" (*bb*) prescribing the period during which and hours between which buffaloes shall not be used for draught purposes;" and

(*2*) after clause (*h*) the following shall be inserted, namely:

" (*hh*) prescribing the scale of rates of all costs and charges payable under section 19."

Amendment of section 35.

7. In section 35 of the said Act, for the words and figures " the Calcutta Municipal Act, 1899 " the words and figures " the Calcutta Municipal Act, 1923 " shall be substituted.

STATEMENT OF OBJECTS AND REASONS.

The Bengal Cruelty to Animals Act, which was passed in 1920, has so far remained inoperative owing to the difficulty in finding a suitable agency to administer its provisions. The original idea was that it should be administered through a City Veterinary Department, which the Corporation contemplated establishing, and provision was made under section 30 for the delegation of the powers under it to any person or local authority. The City Veterinary Department has not, however, materialised yet, and Government, therefore, propose to entrust the administration of the Act to the Society for the Prevention of Cruelty to Animals. The Act has been examined from this point of view and certain amendments are found to be necessary before it can be brought into force.

2. Under sections 16 and 18 a police officer, or any other person duly authorised by the local Government, may take a bullock cart to a weighbridge and the excess load removed under section 17 has to be kept at the weighbridge for 48 hours and, if it is not claimed during this period, it has to be removed to the nearest police-station and there kept in the custody of the officer in charge on his own responsibility until removed by the owner. Now it is impossible for the police to provide godowns for the storage of these goods or to deal with the handling of them: nor is it reasonable that the officer in charge of the police-station should be held responsible for their custody. The Society are prepared to provide two central godowns, they are prepared to put men in charge of them and to deal entirely with the custody and delivery of the loads, but under the law they cannot do so because the load must be removed after 48 hours to the nearest police-station, and it is only an officer in charge of a police-station who can be made responsible for their custody. The Bill provides for the removal of these loads from the weighbridge direct to a central godown and for their storage there until the owner claims them. It authorises Government to make any person other than an officer in charge of a police-station responsible for the custody of the goods. It further empowers Government to appoint some one other than the Commissioner of Police to perform the functions imposed on the Commissioner of Police under sub-section (*3*) of section 19. Finally, under these sections as they stand, the charge for removal and detention of the loads can be levied on the owner only after the goods have been removed to a police-station on the expiry of 48 hours. It is reasonable that the whole cost of handling the goods and conveying them to the central godown should be liable to be recovered from the owner and provision has been made in the Bill to this effect, but there will be no charge if the goods are removed within the period specified in the notice of the weighbridge officer.

3. Much attention has been directed lately to the cruelty involved in the use of buffaloes for draught purposes in the middle of the day in the hot season: opportunity has been taken to penalise such practice by providing a clause in the Bill.

L. BIRLEY,
Member-in-charge.

CALCUTTA;
The 18th July, 1926.

A DEC. WILLIAMS,
Secretary to the Government of Bengal and
Secretary to the Bengal Legislative Council (Offg.).

Printed at the Bengal Government Press, Alipore, and published by the Bengal Secretariat Book Depot, Writers' Buildings, in the City of Calcutta, on the 24th July 1926.

REGISTERED No. C207. No. 30 of 1926.

The Calcutta Gazette

THURSDAY, JULY 29, 1926.

CONTENTS.

	Page.
PART I.—Orders and Notifications by the Governor of Bengal, the Government of Bengal, the High Court, Government Treasury, etc.	1059—1100
PART IA.—Orders and Notifications by the Government of India republished for general information ...	224—226
PART IB.—Educational Notices	685—696
PART II.—Advertisements	505—518
PART III.—Acts of the Bengal Legislative Council	*Nil*
PART IV.—Bills introduced in the Bengal Legislative Council, Reports of Select Committees presented or to be presented to that Council, and Bills published before introduction in that Council—	
Minute of Dissent by Rai Harendranath Chaudhuri, M.L.C., on the Bengal Tenancy (Amendment) Bill, 1926	135—139
PART V.—Acts of the Indian Legislature assented to by the Governor-General—	
Act No. XIX of 1926.—The Indian Finance Act, 1926	47—80
PART VI.—Bills introduced in the Council of State and Legislative Assembly, Reports of being Committees presented to the Council and Assembly and Bills published under Rule 18 of the Indian Legislative Rules	*Nil*
SUPPLEMENT No. 30—	
Liberality of Mr. E. C. Agabeg of Asansol	867
Corporation Notices—Prices current—Weather and Crop Report—Monthly Weather and Crop Report—Sea-level gauge readings—Return of Vital Statistics—Vital Statistics—Weekly gauge readings—Daily gauge-readings—Cotton Ginning and Pressing—Daily gauge-readings—Calcutta Improvement Trust—Vital Statistics	869—927
Annual Reports on the working of the Shipping offices in Bengal for the year 1925-26	928—932

PART I.

Orders and Notifications by the Governor of Bengal, the Government of Bengal, the High Court, Government Treasury, etc.

ORDERS BY HIS EXCELLENCY THE GOVERNOR OF BENGAL.

Tour Programme of

HIS EXCELLENCY THE GOVERNOR OF BENGAL

during July and August 1926.

His Excellency the Governor of Bengal will leave Calcutta on the evening of the 30th July by special train and arrive at Dacca by special steamer on the following afternoon. He will leave Dacca on the afternoon of the 9th August and arrive at Chittagong by special train on the night of the 10th after visiting Serajganj and Feni *en route*. He will again leave Chittagong on the evening of the 14th August and arrive at Calcutta on the following night.

The party accompanying His Excellency will be :—

Lady Stephenson.
Miss Stephenson.
Lieut.-Col. J. Mackenzie, C.I.E., Military Secretary.
Mr. H. R Wilkinson, I.C.S., Private Secretary.
Captain J H. Wilkinson, Aide-de-Camp. (Dacca only.)
Captain G. R. E. Blois, Aide-de-Camp.
Captain Count John de Salis, Aide-de-Camp.
Captain R. A. Buchanan Dunlop, Aide-de-Camp.
Lieut. J. C. Chalke, M.B.E., I.M.D., Offg. Surgeon. (Dacca only).

His Excellency's arrivals at and departures from all places will be private.

All communications intended to reach His Excellency and party during the tour should be addressed to Governor's Camp, Bengal, *without the addition of any post town.*

J. MACKENZIE, LIEUT.-COLONEL,
Military Secretary to His Excellency the Governor of Bengal.

GOVERNMENT HOUSE, CALCUTTA, *the 20th July 1926.*

ORDERS BY THE GOVERNMENT OF BENGAL.

No. 11344A.

APPOINTMENTS AND TRANSFERS.

GENERAL.—*No. 10751A.—The 15th July 1926.*—Babu Jamini Prasanna Ray, Deputy Magistrate and Deputy Collector, Mymensingh, is appointed to have charge of the Nilphamari subdivision of the Rangpur district.

Mymensingh. Rangpur.

No. 11081A.—The 17th July 1926.—Babu Kshirode Bihari Mallik, Sub-Deputy Collector, on leave, is posted temporarily to the Presidency Division.

Presidency Divn.

No. 11099A.—The 19th July 1926.—Babu Phani Lal Mukharji, Sub-Deputy Collector on leave, is posted to the Presidency Division.

Presidency Divn.

No. 11103A.—The 19th July 1926.—Babu Gourendra Krishna Deb, Sub-Deputy Collector, 24-Parganas, is posted to the Rajshahi Division.

24-Parganas. Rajshahi Divn.

No. 11109A.—The 19th July 1926.—Rai Sahib Rampada Chatarji, Deputy Magistrate and Deputy Collector, on leave, is posted to the headquarters station of the 24-Parganas district.

24-Parganas.

No. 11300A.—The 24th July 1926.—Babu Sukumar Sen, Sub-Deputy Collector, Dacca, is posted to the Chittagong Division.

Dacca. Chittagong Divn.

This cancels the orders of the 24th June 1926, posting him to the Presidency Division.

No. 11310A.—The 26th July 1926.—Babu Satyendra Nath Datta, Deputy Magistrate and Deputy Collector, Bankura, is appointed to have charge of the Madaripur subdivision of the Faridpur district.

Bankura. Faridpur.

No. 11314A.—The 26th July 1926.—Babu Anadi Ranjan Basu, Deputy Magistrate and Deputy Collector, on leave, is appointed to have charge of the Sadar subdivision of the Bankura district.

Bankura.

No. 11320A.—The 26th July 1926.—Mr. A. Cassells, I.C.S., Magistrate and Collector, 24-Parganas, is appointed to act as Commissioner of the Presidency Division, during the absence, on leave, of Mr. Jnanendra Nath Gupta, M.B.E., I.C.S., or until further orders.

24-Parganas. Presy. Divn.

No. 11322A.—The 26th July 1926.—Mr. H. S. E. Stevens, I.C.S., Additional District Magistrate, Dacca, is appointed temporarily to act as Magistrate and Collector, 24-Parganas.

Dacca. 24-Parganas.

No. 11325A.—The 26th July 1926.—In exercise of the powers conferred by sub-section (2) of section 10 of the Code of Criminal Procedure, 1898 (Act V of 1898), the Governor in Council is pleased to appoint Mr. Suresh Chandra Ghatak, Deputy Magistrate and Deputy Collector, Dacca, to be Additional District Magistrate of that district and to direct that he shall have, during the period he is so employed, all the powers of a District Magistrate under the said Code and under all other laws in force in that district.

Dacca.

POLICE.—*No. 10758A.—The 15th July 1926.*—Rai Sahib Ban Bihari Mukharji, an Inspector of the Calcutta Police, is appointed to act, until further orders, as an Assistant Commissioner of Police, Calcutta, *vice* Rai Nalini Nath Mazumdar Bahadur.

Calcutta.

RESIGNATION.

GENERAL.—*No. 11332A.—The 26th July 1926.*—Lieutenant-Colonel W. M. Craddock, D.S.O., M.C., Commanding the Calcutta Scottish Auxiliary Force, India, resigned the appointment of Honorary Aide-de-Camp to His Excellency the Governor of Bengal, with effect from 11th September 1925, upon appointment as Additional Aide-de-Camp to His Majesty the King, Indian Auxiliary Force.

LEAVE.

GENERAL.—*No. 10736A.—The 14th July 1926.*—In modification of the orders of the 26th June 1926, Babu Bijay Gobinda Ghosal, Sub-Deputy Collector, is allowed leave on average pay for five months and twenty days, under the proviso to rule 81 (*b*) (*ii*) of the Fundamental Rules, in extension of the leave granted to him under the orders of the 12th February 1926.

Bakarganj. *No. 10766A.—The 15th July 1926.*—In modification of the orders of the 26th October 1925, Maulvi Chaudhuri Abid Ali, Sub-Deputy Collector, Bakarganj, is allowed leave from the 3rd October 1925 to the 5th January 1926, inclusive, viz., leave on average pay for one month and twenty-four days, under rule 81 (*b*) (*ii*) of the Fundamental Rules, and leave on half average pay for the remaining period under rule 81 (*d*) of those rules.

Tippera. *No. 10904A.—The 16th July 1926.*—Maulvi Khundkar Ali Tahir, Sub-Deputy Collector, Tippera, is allowed combined leave for three months, with effect from the 1st July 1926, viz., privilege leave for one month and ten days, under article 260 of the Civil Service Regulations and ordinary furlough for the remaining period under article 338 of those regulations.

Noakhali. *No. 11155A.—The 22nd July 1926.*—Babu Sukumar Chatarji, M.B.E., Deputy Magistrate and Deputy Collector, Noakhali, is allowed leave on average pay for ten days, under rule 81 (*b*) (*ii*) of the Fundamental Rules, with effect from the 2nd August 1926.

Malda. *No. 11158A.—The 22nd July 1926.*—Mr. Bimala Kanta Ghosh, Deputy Magistrate and Deputy Collector, Malda, is allowed leave on average pay up to the 19th July 1926, under rule 81 (*b*) (*ii*) of the Fundamental Rules, with effect from the 5th July 1926.

Birbhum. *No. 11220A.—The 23rd July 1926.*—Babu Ashutosh Datta, Deputy Magistrate and Deputy Collector, Birbhum, is allowed leave on average pay for fourteen days (entirely on account of privilege leave at his credit), under rule 81 (*b*) (*ii*) of the Fundamental Rules, in extension of the leave granted to him under the orders of the 26th June 1926.

Jessore. *No. 11239A.—The 24th July 1926.*—Maulvi Muhammad Mohsin, Sub-Deputy Collector, Magura, Jessore, is allowed leave on average pay for four months, under the proviso to rule 81 (*b*) (*ii*) of the Fundamental Rules, with effect from the 23rd June 1926.

Faridpur. *No. 11242A.—The 24th July 1926.*— Mr. D. R. Rutnam, I.C.S., Assistant Magistrate and Collector, Faridpur, is allowed leave on average pay for seventeen days, under rule 81 (*b*) (*ii*) of the Fundamental Rules, with effect from the 22nd July 1926.

Calcutta. *No. 11304A.—The 24th July 1926.*—Mr. W. S Hopkyns, O.B.E., I.C.S., Secretary to the Government of Bengal, Revenue Department, is allowed leave for twenty-eight months, viz, leave on average pay for eight months, under rule 81 (*b*) (*i*) of the Fundamental Rules, with effect from the 19th August 1926, or any subsequent date on which he may be relieved, and leave on half average pay for the remaining period under rule 81 (*d*) of those rules

Presidency Divn. *No. 11317A.—The 26th July 1926.*—Mr. Jnanendra Nath Gupta, M.B.E., I.C.S., Commissioner of the Presidency Division, is allowed leave on average pay for two months and one day, under rule 81 (*b*) (*i*) of the Fundamental Rules, with effect from the 9th August 1926.

Howrah. *No. 11328A.—The 26th July 1926.*—Maulvi Ibrahim Ali Khan, Sub-Deputy Collector on probation, Howrah, is allowed leave on average pay up to the 5th September 1926, under the proviso to rule 81 (*b*) (*ii*) of the Fundamental Rules, with effect from the 24th May 1926.

No. 11330A.—The 26th July 1926.—Mr. Guru Saday Dutt, I.C.S., Secretary to the Government of Bengal, Department of Agriculture and Industries, has been granted by the High Commissioner for India an extension of leave on average pay for fourteen days.

This cancels the orders contained in notification No. 292A.D., dated the 24th April 1926.

POLICE.—*No. 10900A.—The 16th July 1926.*—Mr. H. B. Miller, of the Indian (Imperial) Police Service, has been granted by the High Commissioner for India an extension of leave on half average pay for one month and eight days.

A. N. MOBERLY,
Chief Secretary to the Government of Bengal (offg.).

NOTIFICATION.

No. 11196A.—The 23rd July 1926.—The report of the Central Examination Committee having been received, the result of the First Half-yearly Departmental Examination of Assistant Magistrates and others held on the 3rd May 1926 and the three following days, is published for general information :—

SECOND OR HIGHER STANDARD.

(*i*) The officers named below, who passed partially at previous examinations, have now passed in the remaining subject or subjects mentioned opposite their names :—

Praphulla Chandra Mitra	...	Law, Part III, Accounts and Hindustani.
Ratindra Chandra Basu	...	Accounts.
Muhammad Barkatulla	...	Ditto.
Arshaduz Zaman Khan	...	Ditto.
Satyendra Nath Ray, I.C.S.	...	Law, Part III.
Akshay Kumar De	...	Law, Part II.
Kanai Lal Banarji	...	Law, Part I.
Durgasiva Prosad Mukharji	...	Law, Parts I, II and III, and Hindustani.
Durga Pada Banarji	...	Law, Part I.
Sailendra Nath Guha Ray, I.C.S.	...	Hindustani.
Muhammad Mujibar Rahman	...	Law, Part III, and Accounts.
Kunja Mohan De	...	Hindustani.
Jagadish Chandra Bardhan	...	Law, Part II, and Accounts.
Habibar Rahman	...	Law, Part II.
Birendra Mohan Mitra, I.C.S.	...	Accounts.
Netai Gopal Sinha	...	Law, Parts I and III.
Muhammad Israil Khan	...	Accounts.
Jogesh Chandra Chakrabarti	...	Hindustani.

(*ii*) The undermentioned Police officers have passed in the subject or subjects mentioned opposite their names :—

E. H. O'Doneven	...	Bengali.
J. F. Cowgill	...	Hindustani.
P. E. S. Finney	...	Bengali.
W. J. Cottam	...	Police Law with books.
S. N. Chatarji	...	Hindustani and Accounts.
Hiralal Saha	...	Police Law with and without books, Hindustani and Accounts.
K. R. Chaudhuri	...	Ditto.
Khondakar Fazle Sobhan	...	Police Law with books, Hindustani and Accounts.
C. C. Jaques	...	Police Law without books.

(*iii*) The Forest officers named below have passed in Bengali (Higher Standard) :—

R. I. Macalpine. D. A. G. Davidson.

(*iv*) The officers named below have passed partially and are still liable to examination in the subject or subjects mentioned opposite their names :—

Names		Now passed in.		Still liable to examination.
Salehuddin Ahmad	...	Law, Part I, and Hindustani	...	Law, Parts II and III, and Accounts.
Abdur Rahman Khan	...	Law, Part III, and Accounts	...	Hindustani.
Jitendra Nath Ray	...	Law, Part III	...	Law, Part I, Hindustani and Accounts.
Nihar Chandra Chakrabarti	...	Law, Part III, and Accounts	...	Hindustani.
Hirendra Nath Guha	...	Law, Part I	...	Law, Parts II and III, and Accounts and Hindustani.
Bijay Kumar Bhattacharji	...	Hindustani	...	Law and Accounts.
Prohlad Chandra Gope	...	Law, Part I, and Hindustani	...	Law, Parts II and III, and Accounts.

Names.	Now passed in	Still liable to examination.
Naresh Chandra Chaudhuri ...	Law, Part I ...	Law, Parts II and III, Accounts and Hindustani.
Upendra Chandra Sinha ...	Ditto ...	Ditto.
Muhammad Jaynal Abedin ...	Hindustani ...	Law and Accounts
Keshab Chandra Sen ...	Law, Part I, and Accounts ...	Law, Parts II and III, and Hindustani.
D. R. Rutnam, I.C.S. ...	Law, Part I ...	Law, Parts II and III, Accounts, Bengali and Hindustani.
Suresh Chandra Guha Thakurta ...	Hindustani ...	Law and Accounts.
Hedayetul Islam ...	Accounts ...	Law and Hindustani.
Saiyid Abu Sayeed ...	Law, Parts I and II ...	Law, Part III, and Accounts.
Saiyid Sultan Ahmad ...	Ditto ...	Ditto.
Bata Krishna Mukharji ...	Ditto ...	Law, Part III, Accounts and Hindustani.
Dakshineswar Bakshi ...	Law, Parts I and III ...	Law, Part II, Accounts and Hindustani.
Nirode Baran Bhattacharji ...	Hindustani ...	Law and Accounts.
Debendra Nath Chaudhuri ...	Law, Part I and Accounts ...	Law, Parts II and III, and Hindustani.
Hari Sadhan Mukharji ...	Law, Parts I and II ...	Law, Part III, Accounts and Hindustani.
Suresh Chandra Ghosh, II ...	Law, Part II, and Accounts ...	Law, Parts I and III, and Hindustani.
Jatindra Nath Chakrabatti ...	Law, Part I ...	Accounts.
Anubhuti Bhattacharji ...	Accounts and Hindustani	Law, Part I.
Abdul Hai ...	Law, Part III ...	Accounts.
Jogendra Chandra Banarji ...	Accounts ...	Law, Part III.
Anukul Chandra Sarkar ...	Hindustani ...	Accounts.
Ayub Ali ...	Law, Part I, and Hindustani ...	Law, Parts II and III, and Accounts.
Sukumar Nag ...	Law, Part I ...	Law, Parts II and III, Accounts and Hindustani.
Mauiruddin Ahmad ...	Accounts ...	Law, Parts II and III
J. N. Talukdar, I.C.S. ...	Law, Part III, Accounts Hindustani ...	Law, Parts I and II.
Basanta Kumar Gangali ...	Law, Part III ...	Law, Part I, and Accounts.
Praphulla Chandra Banarji ...	Hindustani ...	Law and Accounts.
Abdul Karim, III ...	Accounts ...	Law and Hindustani
Muzafar Ali ...	Hindustani ...	Law and Accounts.
Bhupendra Kumar Som ...	Law, Parts I and III, and Accounts ...	Hindustani.
Sudhir Chandra Maitra ...	Law, Parts I and II ...	Accounts, Hindustani and Law, Part III.
Shamsuzzoha ...	Hindustani ...	Law, and Accounts
Sudhir Chandra Ray ...	Law, Part III, and Accounts ...	Law, Parts I and II.
Muhammad Fazlul Karim ...	Accounts and Hindustani	Law.
Muhammad Gholam Mowla ...	Hindustani ...	Law, and Accounts.
Momtazuddin ...	Ditto ...	Ditto.
Raisuddin Ahmad ...	Ditto ...	Ditto
Rabindra Kumar Datta Gupta ...	Law, Part III ...	Law, Parts I and II, and Hindustani.
Muhammad Fazlur Rahman ...	Hindustani ...	Law, and Accounts.
Muhammad Obaidul Kader ...	Law, Part III, and Accounts ...	Law, Parts I and II.
Saiyid Abdul Ali ...	Law, Part I ...	Law, Parts II and III, and Accounts.
Sambhu Chand Ray ...	Law, Part II ..	Law, Part I, and Accounts
Muhammad Ibrahim Husain ...	Hindustani ...	Law, and Accounts.
Abdul Hafeez ...	Law, Part III ...	Law, Part I.
Muhammad Abdur Rouf ...	Accounts ...	Law.
S. K. Gupta, I.C.S. ...	Law, Parts II and III, and Accounts ...	Law, Part I, and Hindustani.
Brinchi Lal Ray ...	Accounts ...	Law, Parts I and III.
Sudhansu Mohan Mukharji ...	Law, Part II ...	Law, Parts I and III, and Hindustani.
Promode Ranjan Das Gupta ...	Law, Parts I and III ...	Law, Part II, and Hindustani and Accounts.
Enam ul Kabir ...	Hindustani ...	Law, and Accounts.
Monmohan Sarkar ...	Law, Parts I and III ...	Accounts and Hindustani.
Abul Kasir Muhammad Sayeed ...	Law, Part III ...	Accounts.
Sudhanya Kumar Guha ...	Hindustani ...	Law, Parts I and III, and Accounts.

(*v*) The following Agricultural officers have passed in the subject or subjects mentioned opposite their names :—

S. G. Sharangapani	...	Departmental Rules and Accounts.
Gosto Bihari Pal	...	Ditto.
Suresh Chandra Chakrabatti	...	Ditto.
Kamini Kumar Lahiri	...	Ditto.
Indu Bhusan Chatarji	...	Ditto.
Kali Prasanna Ray	...	Ditto.
Nirmal Chandra Bose	...	Departmental Rules.
Rai Sahib Debendra Nath Mitra	...	Departmental Rules and Accounts.
Kshitish Chandra Banarji	...	Ditto.
M. Hossain Ali	...	Departmental Rules.

(*vi*) The undermentioned officers of the Public Works Department have passed in Hindustani :—

H. Vaughan Smith. Tinkori Mitra.

FIRST OR LOWER STANDARD.

(*i*) The following officers have passed completely :—

Bijay Kumar Bhattacharji.
Naresh Chandra Chaudhuri.
Shushi Bhusan Sarkar.
Bata Krishna Mukharji.
Bibhas Chandra Ghosh.
Dhirendra Mohan Chakrabatti.
Sachindra Mohan Guha.
Praphulla Chandra Banarji.
Sudhir Chandra Maitra.
Birendra Nath Maitra.
D. R. Rutnam, I.C.S.

(*ii*) The officers named below who passed partially at previous examination have now passed in the remaining subject mentioned opposite their names :—

Jitendra Nath Ray	...	Law, Part I.
Nalini Kumar Das Gupta	...	Ditto.
Subodh Lal Banarji	...	Law, Part II.
Upendra Chandra Sinha	...	Ditto.
Keshab Chandra Sen	...	Law, Part I.
Debendra Nath Chaudhuri	...	Law, Part II.
Hari Sadhan Mukharji	...	Ditto.
Suresh Chandra Ghosh, No. II	...	Law, Part I.
Ibrahim Ali Khan	...	Bengali.
Anukul Chandra Sen	...	Law, Part I.
Ayub Ali	...	Law, Part II.
Sukumar Nag	...	Law, Part I.
Basanta Kumar Gangali	...	Ditto.
Sudhir Chandra Ray	...	Ditto.
Rabindra Kumar Datta Gupta	...	Law, Part II.
Muhammad Fazlur Rahman	...	Law, Part I.
Muhammad Obaidul Kader	...	Ditto.
Saiyid Abdul Ali	...	Ditto.
Muhammad Abdur Rouf	...	Ditto.
Brinchi Lal Ray	...	Ditto.
Sudhansu Mohan Mukharji	...	Ditto.
Promode Ranjan Das Gupta	...	Law, Part II.
Sudhanya Kumar Guha	...	Law, Part I.
Ahmad-ul Alam Saiyid Abdul Quadir	...	Law, Part II.
Netai Gopal Singh	...	Law, Part I.

(*iii*) The officers named below have passed partially and are still liable to examination in the remaining subject mentioned opposite their names :—

Names.		Now passed in.		Still liable to examination.
Sachindra Nath Ghosh	...	Law, Part II	...	Law, Part I.
Hedayetul Islam	...	Law, Part I	...	Law, Part II.
Nirodbaran Bhattacharji	...	Ditto	...	Ditto.
Mahendra Nath De	...	Ditto	...	Ditto.
Muzafar Ali	...	Law, Part II	...	Law, Part I.
Muhammad Hashmatulla Shah	...	Law, Part I	...	Law, Part II.
Abul Khair	...	Ditto.	...	Ditto.
Abdul Majid Khandkar	...	Law, Part II	...	Law, Part I.

(*iv*) The following Police officers have passed in the subject mentioned opposite their names:—

C. S. Buckner	...	Bengali.
W. J. Cottam	...	Ditto.
R. C. Strelley	...	Police law without books.
W. H. Bemrose	...	Ditto.
T. G. H. Holman	...	Ditto.
C. C. Jaques	...	Ditto.
K. R. Chaudhuri ...	...	Ditto.
Khondkar Fazle Sobhan ...	...	Ditto.

(*v*) The undermentioned Forest officers have passed in the subject or subjects mentioned opposite their names :—

S. A. Yusuf	...	Forest Law and Land Revenue.
Jnan Prasanna Ray	...	Procedure and Accounts.
J. C. Nath	...	Hindustani.
N. Pal	...	Procedure and Accounts.
R. I. Macalpine ...	...	Bengali.

(*vi*) The Junior Inspectors of Mines named below have passed in the subject mentioned opposite their names:—

H. M. Mitra	...	Hindustani.
G. S. Cameron	...	Bengali.
N. Barraclough ...	...	Ditto.

(*vii*) The following Irrigation Department officers have passed in the subject mentioned opposite their names :—

H. V. Williams ...	...	Canal Law, Part C.
Jogesh Chandra Datta Gupta	...	Ditto.
H. Orr	...	Bengali.
Man Singh	...	Ditto.

No. 10686A.—The 14th July 1926.—Maulvi Chaudhuri Afsar Ali, Deputy Magistrate and Deputy Collector, Jessore, having passed an examination in the Santhali language, in accordance with the rules laid down in Appendix VI to the rules for the departmental examination of Assistant Magistrates and others, dated the 14th September 1912, is authorised to draw the prescribed reward of Rs. 1,000.

Jessore.

A. N. MOBERLY,
Chief Secretary to the Government of Bengal (offg.).

POLICE DEPARTMENT.

NOTIFICATIONS.

No. 3456Pl.—The 13th July 1926.—In exercise of the power conferred by section 4 (*l*) (*s*) of the Code of Criminal Procedure, 1898 (Act V of 1898), and in modification of all previous notifications published in the *Calcutta Gazette* relating to the area included in the Ulipur police-station, in the district of Rangpur, and to the boundaries of that area, the Governor in Council is pleased to declare that the village specified in the following schedule which has hitherto been included in that police-station shall be included in the police-station Kaunia in the same district :—

Rangpur.

Schedule.

Name of village.	General jurisdiction list No of thana Ulipur.
Haibat Khan	2

No. 3632Pl.—The 26th July 1926.—The following draft of amendments which, in exercise of the power conferred by section 11 of the Indian Motor Vehicles Act, 1914 (VIII of 1914), read with section 21 of the General Clauses Act, 1897 (X of 1897), the Governor in Council proposes to make in the rules regulating the use of motor vehicles in Calcutta (including suburbs) and the municipality of Howrah, is hereby published for the information of persons likely to be affected thereby.

II. The draft will be taken into consideration on or after the 1st September 1926, and any objection or suggestion received by the undersigned with regard thereto before that date will be duly considered :—

Amendments.

Insert the following as rule 32A and 32B in Part V of the said rules (motor-omnibuses):—

32A. (1) Every omnibus must be provided with a governor approved by the Commissioner or other device approved by the Commissioner for controlling the supply of petrol from the carburetter so that the maximum speed of the vehicle laden shall not be in excess of 12 miles an hour. This governor or other device must be capable of being sealed by the Commissioner and shall be so sealed by him that it cannot be removed or tampered with except by removing or tampering with the seals.

(2) No driver shall ply an omnibus for hire without such seals or if such seals have been tampered with, and no owner shall permit his omnibus to be so used.

32B. The Commissioner or such officer as he may empower in this behalf may prohibit the use of a motor omnibus which in his opinion is unfit to ply for hire by breaking the seals on the governor or the governing device and notifying the owner.

Insert the following as rule 66A in Part V of the said rules (motor-omnibuses):—

66A. No conductor of an omnibus shall permit a motor omnibus to ply for hire with a greater number of passengers than the vehicle is licensed to carry.

A. N. MOBERLY,

Chief Secretary to the Government of Bengal (offg.).

JUDICIAL DEPARTMENT.

No. 11345A.

POWERS.

No. 10739A.—The 14th July 1926.—Maulvi Chaudhuri Afsar Ali, Deputy Magistrate, Jessore, is vested with powers under sections 110 and 144 of the Code of Criminal Procedure.

Jessore.

No. 10741A.—The 14th July 1926.—In exercise of the power conferred by sub-section (*1*) of section 164 of the Code of Criminal Procedure, 1898 (Act V of 1898), the Governor in Council is pleased to empower Babu Dhurjati Kumar Datta, a Sub-Deputy Magistrate and also a Magistrate of the second class at Siliguri, in the district of Darjeeling, to record any statement or confession made to him in the course of an investigation under Chapter XIV of the said Code, or at any time afterwards before the commencement of enquiry or trial.

Darjeeling.

L. MOBERLY,

Chief Secretary to the Government of Bengal (offg.).

APPOINTMENTS AND TRANSFERS.

No. 4893J.—The 16th July 1926.—The First Additional District and Sessions Judge, 24-Parganas, is appointed *ex officio* to perform the functions of a Principal Civil Court of Original Jurisdiction, under section 3, clause (*d*) of the Land Acquisition Act I of 1894 within the limits of the district of the 24-Parganas.

24-Parganas.

No. 4895J.—The 16th July 1926.—In exercise of the powers conferred by sections 14 and 15 and the proviso to section 357 of the Code of Criminal Procedure, 1898 (Act V of 1898), the Governor in Council is pleased—

(*a*) to confer upon Babu Biswesswar Ghosh the powers of a Magistrate of the third class, in the district of Hooghly, for a period of three years from the date of this notification,

Hooghly.

(*b*) to direct him to sit as a member of the Uttarpara bench in the said district, and

(*c*) to direct him to take down evidence in the English language.

No. 4898J.—The 30th June 1926.—Babu Subodh Kumar Bhattacharji, munsif of Thakurgaon, in the district of Dinajpur, is allowed leave on average pay, on medical certificate, for three months, under the proviso to rule 81 (*b*) (*ii*) of the Fundamental Rules, with effect from the 18th May 1926.

Dinajpur.

No. 4920J.—The 22nd July 1926.—In supersession of the orders of the 24th June 1926, Mr. Tej Chandra Mitra, Subordinate Judge and Assistant Sessions Judge, is allowed, on being relieved of his office as officiating Second Additional District and Sessions Judge, Bakarganj, leave on average pay for one month, with effect from the 9th June 1926, under rules 81 (*b*) (*ii*) and 82(*b*) of the Fundamental Rules.

Bakarganj.

No. 4922J.—The 22nd July 1926.—Babu Narayan Chandra Ghosh, Subordinate Judge of Midnapore, is appointed as a Subordinate Judge of Dacca, *vice* Mr. Mati Lal Ray, appointed to act as a Second Additional District and Sessions Judge, Hooghly, or until further orders.

Midnapore.
Dacca.
Hooghly.

No. 4924J.—The 22nd July 1926.—Babu Srish Chandra Ray, munsif of Barisal, in the district of Bakarganj, is appointed to act until further orders as Subordinate Judge of Midnapore, *vice* Babu Narayan Chandra Ghosh, transferred.

Bakarganj.
Midnapore.

No. 4926J.—The 22nd July 1926.—Babu Ashutosh Das Gupta, who last acted as an additional munsif at Meherpur, in the district of Nadia is appointed to act as a munsif in the district of Bakarganj, to be ordinarily stationed at Barisal, *vice* Babu Suresh Chandra Ray, appointed to act as Subordinate Judge, Midnapore, or until further orders.

Nadia.
Bakarganj.
Midnapore.

No. 4928J.—The 22nd July 1926—Maulvi Muhammad Ghyasuddin, officiating munsif, Kishoreganj, in the district of Mymensingh, is appointed to act as a munsif in the district of Tippera, to be ordinarily stationed at Nabinagar, during the absence, on leave, of Babu Jogendra Narayan Ray Chaudhuri or until further orders.

Mymensingh.
Tippera.

No. 4930J.—The 22nd July 1926.—Babu Gyan Chandra Banarji, munsif of Howrah, in the district of Hooghly, is appointed to act, until further orders, as Additional Subordinate Judge of Tippera and Dacca, for the present to be employed at Dacca, *vice* Babu Aswini Kumar Das.

Hooghly.
Tippera.
Dacca.

No. 4934J.—The 22nd July 1926.—In exercise of the powers conferred by sections 14 and 15 and the proviso to section 357 of the Code of Criminal Procedure, 1898 (Act V of 1898), the Governor in Council is pleased—

(*a*) to confer upon Babu Aparna Charan Ray the powers of a Magistrate of the third class, in the district of Chittagong, for a period of three years from the date of this notification,

Chittagong.

(*b*) to direct him to sit as a member of the Sadar bench in the said district, and

(*c*) to direct him to take down evidence in the English language.

No. 4960J.—The 22nd July 1926.—In exercise of the powers conferred by sections 14 and 15 and the proviso to section 357 of the Code of Criminal Procedure, 1898 (Act V of 1898), the Governor in Council is pleased—

(*a*) to confer upon Maulvi Nawajesh Ali the powers of a Magistrate of the third class, in the district of Howrah, for a period of three years from the date of this notification,

Howrah.

(*b*) to direct him to sit as a member of the Uluberia Bench in the said district, and

(*c*) to direct him to take down evidence in the English language.

No. 4964 J.—The 22nd July 1926.—Babu Jadu Nath Mazumdar, munsif of Barasat, in the district of the 24-Parganas, is appointed to act as Additional Subordinate Judge, Jessore and Khulna, for the present to be employed at Khulna, during the absence, on leave, of Babu Janaki Nath Mukharji, or until further orders.

24-Parganas.
Jessore.
Khulna.

No. 4966J.—The 22nd July 1926.—Babu Pushpita Ranjan Mukharji, officiating munsif of Comilla, in the district of Tippera, is appointed to act as a munsif in the district of the 24-Parganas, to be ordinarily stationed at Barasat, *vice* Babu Jadu Nath Mazumdar.

Tippera.

No. 4977J.—The 23rd July 1926.—Babu Surendra Kumar Ghosh, officiating munsif, Jessore. Jhenidah, in the district of Jessore, is appointed to act as a munsif Pabna and Bogra. in the district of Pabna and Bogra, to be ordinarily stationed at Bogra, during the absence, on leave, of Maulvi Syed Amjad Ali, or until further orders.

No. 4980J.—The 23rd July 1926.—Maulvi Nuruddin Ahmed, Vakil, is appointed to Calcutta. act as Assistant Government Pleader in the Calcutta High Court, during the absence, on deputation, of Babu Surendra Nath Guha, or until further orders.

No. 4992J.—The 23rd July 1926.—In exercise of the powers conferred by sections 14 and 15 and the proviso to section 357 of the Code of Criminal Procedure, 1898 (Act V of 1898), the Governor in Council is pleased—

(*a*) to confer upon Babu Satya Pradip Pal the powers of a Magistrate of the third 24-Parganas. class, in the district of the 24-Parganas, for a period of three years from the 28th July 1926,

(*b*) to direct him to sit as a member of the Palta bench in the said district, and

(*c*) to direct him to take down evidence in the English language.

No. 4997J.—The 23rd July 1926.—In exercise of the powers conferred by sections 14 and 15 and the proviso to section 357 of the Code of Criminal Procedure, 1898 (Act V of 1898), the Governor in Council is pleased—

(*a*) to confer upon Babu Khirode Nath Mitra the powers of a Magistrate of the third class, in the district of the 24-Parganas, for a period of three years from the date of this notification, 24-Parganas.

(*b*) to direct him to sit as a member of the Baraset bench in the said district, and

(*c*) to direct him to take down evidence in the English language.

No. 5034J.—The 26th July 1926.—Babu Hem Chandra Basu, No. III, munsif of Iswarganj, in the district of Mymensingh, is appointed to act as Mymensingh. Subordinate Judge of Dinajpur and *ex officio* Subordinate Judge Dinajpur. of Jalpaiguri, during the absence on leave of Babu Nagendra Nath Jalpaiguri. Bhattacharji or until further orders.

No. 5036J.—The 24th July 1926.—Babu Harendra Kumar Maitra, munsif of Tamluk, in the district of Midnapore, is appointed to be a munsif in the Midnapore. district of Mymensingh, to be ordinarily stationed at Iswarganj, Mymensingh. *vice* Babu Hem Chandra Basu No. III. He is vested with the functions of a District Court under sub-section (*1*) of section 388 of Act XXXIX of 1925, corresponding to sub-section (*1*) of section 26 of Act VII of 1889, within the local limits of the Iswarganj munsifi.

No. 5038J.—The 24th July 1926.—Babu Naresh Chandra Ray, officiating munsif of Jessore (Sadar), is appointed to act, until further orders, as a Jessore. munsif in the district of Midnapore, to be ordinarily stationed at Midnapore. Tamluk, *vice* Babu Harendra Kumar Maitra, transferred.

No. 5055J.—The 26th July 1926.—In exercise of the powers conferred by section 14 and the proviso to section 357 of the Code of Criminal Procedure, 1898 (Act V of 1898), the Governor in Council is pleased—

(*a*) to confer upon Babu Salil Kumar Acharji Chaudhuri the powers of a Magistrate of the third class, in the district of Mymensingh. Mymensingh, for a period of three years from the date of this notification in respect to such cases under the Acts noted below occurring within the Municipality of Muktagacha in the Sadar subdivision of the said district, as may be made over to him sitting at Muktagacha,

The Calcutta Hackney-carriage Act, 1891 (Bengal Act II of 1891),

The Bengal Cruelty to Animals Act, 1869 (Bengal Act I of 1869),

The Police Act, V of 1861,

The Bengal Public Gambling Act of 1867 (Bengal Act II of 1867),

The Bengal Municipal Act of 1884 (Bengal Act III of 1884),

The Bengal Vaccination Act (Act V (B.C.) of 1880),

The Bengal Food Adulteration Act (Act III (B.C.) of 1886),

The Bengal Registration of Births and Deaths Act (Act IV of 1873), and

(*b*) to direct him to take down evidence in the English language.

No. 5063J.—The 26th July 1926.—In exercise of the powers conferred by sections 14 and 15 of the Code of Criminal Procedure, 1898 (Act V of 1898), the Governor in Council is pleased—

(*a*) to confer up Mr. Harry Howard Yule the powers of a Magistrate of the third class, in the district of Burdwan, for a period of three years from the date of this notification, and

Burdwan.

(*b*) to direct him to sit as a member of the Asansol independent bench in the said district.

No. 5065J.—The 26th July 1926.—In exercise of the powers conferred by sections 14 and 15 and the proviso to section 357 of the Code of Criminal Procedure, 1898 (Act V of 1898), the Governor in Council is pleased—

(*a*) to confer upon Babu Krishna Das Banarji the powers of a Magistrate of the second class, in the district of the 24-Parganas, for a period of three years from the date of this notification, in respect to such cases as may be made over to him within the limits of the jurisdiction of the Sealdah Police Court,

24-Parganas.

(*b*) to direct that he shall, in addition to sitting singly, sit as a member of the Sealdah bench in the said district, and

(*c*) to direct him to take down evidence in the English language.

No. 5067J.—The 26th July 1926.—In exercise of the powers conferred by sections 14 and 15 and the proviso to section 357 of the Code of Criminal Procedure, 1898 (Act V of 1898), the Governor in Council is pleased—

(*a*) to confer upon Babu Manmatha Mohan asu the powers of a Magistrate of the second class, in the district of the 24-Parganas, for a period of three years from the 16th August 1926, in respect to such cases as may be made over to him within the limits of the jurisdiction of the Sealdah Police Court,

24-Parganas.

(*b*) to direct that he shall, in addition to sitting singly, sit as a member of the Sealdah bench in the said district, and

(*c*) to direct him to take down evidence in the English language.

No. 5069J.—The 26th July 1926.—In exercise of the powers conferred by sections 14 and 15 and the proviso to section 357 of the Code of Criminal Procedure, 1898 (Act V of 1898), the Governor in Council is pleased—

(*a*) to confer upon Babu Prabhat Chandra Sen the powers of a Magistrate of second class, in the district of the 24-Parganas, for a period of three years from the 16th August 1926, in respect to such cases as may be made over to him within the limits of the jurisdiction of the Sealdah Police Court,

24-Parganas.

(*b*) to direct that he shall, in addition to sitting singly, sit as a member of the Sealdah bench in the said district, and

(*c*) to direct him to take down evidence in the English language.

No. 5079J.—The 26th July 1926.—In exercise of the power conferred by section 15 of the Code of Criminal Procedure, 1898 (Act V of 1898), the Governor in Council is pleased to invest the Sadar independent bench, Dacca, with the power to try summarily the offences mentioned in section 261 of the Code of Criminal Procedure.

Dacca.

LEAVE.

No. 5057J.—The 8th July 1926.—Babu Rash Bihari Barman, munsif of Berhampore, in the district of Murshidabad, is allowed furlough on average salary for the period from the 23rd June to the 31st July 1926, under articles 391(*a*) and 325 of the Civil Service Regulations and the Government of India, Finance Department, resolution No. 2099 C.S.R., dated the 27th November 1920.

Murshidabad.

No. 5082J.—The 8th July 1926.—In modification of the leave granted to him under the orders of the 22nd March 1926, Babu Sharat Chandra Mukharji, munsif of Jalpaiguri, in the district of Dinajpur, is allowed leave on half average pay from the 16th April to the 31st May 1926 (both days inclusive), under rule 81 (*d*) of the Fundamental Rules.

Dinajpur.

D. C. PATTERSON,

Secretary to the Government of Bengal (offg.).

NOTIFICATIONS.

Rangpur.

No. 5001J.—The 23rd July 1926.—In exercise of the power conferred by sub-section (*1*) of section 13 of the Bengal, Agra and Assam Civil Courts Act, 1887 (XII of 1887), the Governor in Council is pleased to declare that the village specified in the following schedule should henceforth be excluded from the local limits of the Kurigaon munsifi in the district of Rangpur, and shall be included within the local limits of the Sadar munsifi in the same district :—

Schedule.

Name of village	General jurisdiction list number of thana Ulipur
Haibat Khan	2

Nadia.

No. 5086J.—The 26th July 1926.—In exercise of the power conferred by section 65 of the Bengal Village Self-Government Act, 1919 (Bengal Act V of 1919), the Governor in Council is pleased to appoint the following members of the union boards mentioned below, during their term of office as such members, to be union benches within the jurisdiction of the union boards of which they are respectively members for the purposes of that section :—

Name of the sub-division and district.	Name of the police-station	Name of the union board	Names of members
Kushtia (Nadia)	Khoksa ...	Janipur ...	Babu Surendra Nath Saha. „ Mahim Chandra Saha. Syed Altafali.
Ditto ...	Ditto ...	Khoksa ...	Babu Purna Chandra Saha. „ Nafar Chandra Chaki. Munshi Ismail Molla.
Ditto ...	Ditto ...	Samashpur ...	Babu Asutosh Ghose. „ Satish Chandra Nandi. Sheikh Md. Abdul Ahad.
Ditto ...	Kushtia ...	Gosain Durgapur and Arpara.	Babu Haripada Adhikari. „ Sati Bhusan Mukharji. „ Sanjiban Chattarji. Maulvi Samsul Huq.
Ditto ...	Ditto ...	Barkhada ...	Babu Kshitish Chandra Pal. „ Chaitanya Charan Adhikari. M. Tyjuddin Biswas.
Ditto ...	Kumarkhali ...	Selaidaha ...	Babu Prafulla Chandra Mazumdar. „ Satish Chandra Ghose. Munshi Abu Daud.
Ditto ...	Ditto ...	Chandpur ...	Babu Lalit Mohan Sarkar. „ Sashi Bhusan Sarkar. Munshi Abdul Aziz Biswas.
Ditto ...	Ditto ...	Jaduboyra ...	Babu Sarat Chandra Ghose. „ Tara Pada Majumdar. „ Gokul Chandra Chaudhuri. Md. Khodabaksha Biswas.
Ditto ...	Ditto ...	Bagulat ...	Belayat Hossain. Babu Keshab Chandra Roy. Munshi Jonabali Khan.
Ditto ...	Bheramara ...	Bheramara ...	Muhammad Mobarak Hossain Biswas. Babu Gouranga Chandra Sarkar. „ Pratap Chandra Chakrabarti. Muhammad Nuruzzaman Mia.
Ditto ...	Ditto ...	Mokarimpur ...	Babu Surapati Nath Bhowmick. „ Nripendra Kumar Maitra. Md. Jasimuddin Ahamad.
Ditto ...	Mirpur ...	Poradaha ...	Babu Kalidas Nandi. „ Sisir Kumar Bose. Maulvi Jamseruddin Ahmed.
Ditto ...	Ditto ...	Kalidaspur ...	Babu Gour Krishna Sarcar. Munshi Nayebali Biswas. Md. Saberali Biswas.
Ditto ...	Doulatpur ...	Adabaria ...	Babu Brajendra Kumar Biswas. Munshi Sakerali Biswas. „ Momtazuddin Meah.
Ditto ...	Ditto ...	Aria ...	Muhammad Mufizaddin Ahmed. „ Arsadali Biswas. Babu Rakhaldas Mukharji.

Nadia.

No. 5087J.—The 26th July 1926.—In exercise of the power conferred by section 73 of the Bengal Village Self-Government Act, 1919 (Bengal Act V of 1919), the Governor in Council is pleased to appoint the following members of the union boards mentioned below, during their term of office as such members, to be union courts within the jurisdiction of the union boards of which they are respectively members, for the purposes of that section.

Name of the subdivision and district.	Name of the police-station.	Name of the union board.	Names of members.
Kushtia (Nadia)	Khoksa ...	Janipur ...	Babu Surendranath Saha. „ Mahim Chandra Saha. Syed Altafali.
Ditto ...	Ditto ...	Khoksa ...	Babu Purna Chandra Saha. „ Nafar Chandra Chaki. Munshi Ismail Molla.
Ditto ...	Ditto ...	Samashpur ...	Babu Asutosh Ghose. „ Satish Chandra Nandi. Sheikh Md. Abdul Ahad.
Ditto ...	Kushtia ...	Gosain Durgapur and Arpara ...	Babu Haripada Adhikari. „ Sati Bhusan Mukharji. „ Sanjiban Chattarji. Maulvi Samsul Huq.
Ditto ...	Ditto ...	Barkhada ...	Babu Kshitish Chandra Pal. „ Chaitanya Charan Adhikari. M. Tyjuddin Biswas.
Ditto ...	Kumarkhali ...	Selaidaha ...	Babu Prafulla Chandra Mazumdar. Babu Satish Chandra Ghose. Munshi Abu Daud.
Ditto ...	Ditto ...	Chandpur ...	Babu Lalit Mohan Sarkar. „ Sashi Bhusan Sarkar. Munshi Abdul Aziz Biswas.
Ditto ...	Ditto ...	Jaduboyra ...	Babu Saratchandra Ghose. „ Tara Pada Majumdar. „ Gokulchandra Chaudhuri. Md. Khodabaksha Biswas.
Ditto ...	Ditto ...	Bagulat ...	Belayet Hossain. Babu Keshabchandra Roy. Munshi Jonabali Khan.
Ditto ...	Bheramara ...	Bheramara ...	Muhammad Mobarak Hossain Biswas. Babu Gouranga Chandra Sarkar. „ Pratap Chandra Chakrabatti. Muhammad Nuruzzaman Mia.
Ditto ...	Ditto ...	Mokarimpur ...	Babu Surapati Nath Bhowmick. „ Nripendra Kumar Maitra. Md. Jasimuddin Ahamad.
Ditto ..	Mirpur ...	Poradaha ...	Babu Kalidas Nandi. „ Sisir Kumar Bose. Maulvi Jamseruddin Ahmed.
Ditto ...	Ditto ...	Kalidaspur ...	Babu Gour Krishna Sarcar. Munshi Nayebali Biswas. Md. Saberali Biswas.
Ditto ...	Doulatpur ...	Adabaria ...	Babu Brajendra Kumar Biswas. Munshi Sakerali Biswas. „ Momtazuddin Meah.
Ditto ...	Ditto ...	Aria ...	Muhammad Mufizaddin Ahmed. „ Arsadali Biswas. Babu Rakhaldas Mukharji.

No. 5025J.—The 24th July 1926.—In exercise of the power conferred by section 65 of the Bengal Village Self-Government Act, 1919 (Bengal Act V of 1919), the Governor in Council is pleased to appoint the following members of the union board mentioned below, during their term of office as such members, to be a union bench within the jurisdiction of the union board of which they are members, for the purposes of that section :—

Dacca.

District Dacca.

Name of the subdivision	Name of union board	Name of members
Narayanganj ...	Barachapa ...	1. Munshi Jahiruddin. 2. ,, Abdur Rahaman Pandit 3. ,, Mohmed Khaliluddin.

No. 5026J.—The 24th July 1926.—In exercise of the power conferred by section 73 of the Bengal Village Self-Government Act, 1919 (Bengal Act V of 1919), the Governor in Council is pleased to appoint the following members of the union board mentioned below, during their term of office as such members, to be a union court within the jurisdiction of the union board of which they are members, for the purposes of that section :—

Dacca.

District Dacca.

Name of the subdivision	Name of union board	Name of members
Narayanganj ...	Barachapa ...	1. Munshi Jahiruddin. 2. ,, Abdur Rahaman Pandit. 3. ,, Mohmed Khaliluddin.

D. C. PATTERSON,
Secretary to the Government of Bengal (offg.).

LOCAL SELF-GOVERNMENT DEPARTMENT.

NOTIFICATIONS.

No. 2199M.—The 24th July 1926.—In exercise of the power conferred by section 27 of the Bengal Municipal Act, 1884 (Bengal Act III of 1884), the Governor in Council is pleased to appoint Babus Dayal Chandra Mukharji and Basanta Kumar Modak as Commissioners of the Barasat Municipality, in the district of the 24-Parganas, *vice* Babus Sarat Chandra Chatterji and Raghu Nath Chatterji, resigned.

24-Parganas.

No. 2201M.—The 24th July 1926.—In exercise of the power conferred by section 27 of the Bengal Municipal Act, 1884 (Bengal Act III of 1884), the Governor in Council is pleased to appoint Maulvi Sheikh Amjed Ali as a Commissioner of the Dainhat Municipality in the district of Burdwan, *vice* Maulvi Ali Ahmed, deceased.

Burdwan.

No. 2203M.—The 24th July 1926.—The following draft of an order which the Governor in Council intends to make under section 85 of the Bengal Municipal Act, 1884 (Bengal Act III of 1884), is published for the information of persons likely to be affected thereby.

24-Parganas.

2. The draft will be taken into consideration on the 1st October 1926, and any objection or suggestion which may be received by the undersigned through the District Magistrate, 24-Parganas, and the Commissioner of the Presidency Division, before that date, will be duly considered :—

Draft.

In exercise of the power conferred by section 85 of the Bengal Municipal Act, 1884 (Bengal Act III of 1884), the Governor in Council is pleased to sanction the imposition by the Commissioners of the Joynagar Municipality, in the district of the 24-Parganas, of a rate on the annual value of holdings situated within the said municipality in lieu of the tax on persons.

Murshidabad.

No. 2079M.—The 10th July 1926.—The following draft of additional by-laws relating to tum-tums (ekkas) which the Governor in Council proposes to make for the Berhampur Municipality, in the district of Murshidabad, in exercise of the power conferred by sub-section (*1*) of section 71 of the Calcutta Hackney-carriage Act, 1919 (Bengal Act I of 1919), is published for the information of persons likely to be affected thereby.

2. The draft will be taken into consideration on 3rd September 1926, and any objection or suggestion received by the undersigned before that date through the District Magistrate will be duly considered :—

Draft by-laws.

15A. Fourth class hackney-carriages, *i.e.*, tum-tums (ekkas) shall conform to the following dimensions and be of a pattern fixed by the Commissioners of the municipality :—

	Ft.	In.
Width of seats	3	6
Breadth of seats	3	9
Thickness of cushions	0	3
Height of steps from ground	1	6
Diameter of wheels	3	6

Provided that tum-tums registered before the issue of these bye-laws may, at the discretion of, and on such condition as may be fixed by, the Commissioners at a meeting, be exempted from conforming to these dimensions.

The wheels shall be iron tyred, strong and sound, so as to run true and without rattling and shaking.

The springs and axles shall be in perfect order.

The shafts and steps shall be in good order.

The cushions shall be clean and must have a clean khaki sheet as covering or any *durri*.

The body, wheels and shafts, etc., shall be painted decently with a cheap paint. Each tum-tum must have a good lamp on each side of the vehicle.

FEES.

18A. A fee shall be paid to the Commissioners in accordance with the following scale for the issue, transfer, etc. :—

	Rs.	A.
Owner's license	2	0
Driver's ,, ...	2	0
Duplicate license plate	0	8
Transfer of owner's license	0	12
Duplicate owner's license	0	12
Ditto driver's ,, ...	1	0
Ditto ticket license	0	8
Fare plate	0	4
Ditto duplicate	0	4
Owner's license for horse	0	8
Transfer of owner's license for horse	0	8

RATES AND FARES.

19A. Fares shall be paid according to distance or time at the option of the hirer to be expressed at the commencement of the hiring ; if not otherwise expressed, the fare to be paid according to time.

Description of carriage.	For any distance within and not exceeding one mile.	For any distance exceeding one mile	Fares by time.	
	As.			As.
Tum-tum ...	3	At the rate of 2 annas for every mile and for any part of a mile over and above any number of miles completed.	For half an hour	4
			For one hour	6
			For subsequent hours ...	4

J. G. DRUMMOND,

Secretary to the Government of Bengal.

CORRIGENDUM.

No. 2113L.S.-G.—The 15th July 1926.—In the table appended to notification No. 4043L.S.-G., dated the 1st September 1921, establishing certain union boards in the district of Nadia, published at pages 1845-1850 of the supplement to the *Calcutta Gazette*, dated the 7th September 1921, make the following correction :—

Nadia.

Page 1848, column 4 of the table, showing the names of unions, *read* "Nawpara" *for* "Masunda".

J. G. DRUMMOND,
Secretary to the Government of Bengal.

MEDICAL.

No. 1724Medl.—The 13th July 1926.—In exercise of the power conferred by clause (*b*) of section 4 of the Bengal Medical Act, 1914 (Bengal Act VI of 1914), the Governor in Council is pleased to appoint Lieut.-Colonel J. C. H. Leicester, M.D., F.R.C.P., F.R.C.S., I.M.S., to be a member of the Bengal Council of Medical Registration, *vice* Lieut.-Col. A. B. Fry, I.M.S., resigned.

No. 1727Medl.—The 13th July 1926.—In exercise of the powers conferred by article 3 of the Statutes of the State Medical Faculty of Bengal the Governor in Council is pleased to appoint Lieut.-Col. J. C. H. Leicester, M.D., F.R.C.P., F.R.C.S., I.M.S., to be a member of the Governing Body of the Faculty, *vice* Lieut.-Col. A. B. Fry, I.M.S., resigned.

No. 1777Medl.—The 22nd July 1926.—Captain S. A. McSwiney, I.M.S., 2nd Resident Surgeon, Presidency General Hospital, is allowed leave on average pay for one month under article 81 (*b*) (*i*) of the Fundamental Rules, with effect from the 12th July 1926, or any subsequent date from which he may avail himself of the leave.

Calcutta

No. 1790 Medl.—The 22nd July 1926.—Assistant Surgeon Dr. Jyotish Chandra Gupta, Registrar, Carmichael Hospital for Tropical Diseases, is appointed to officiate as Assistant Professor of Pharmacology, School of Tropical Medicine, Calcutta, *vice* Dr. Premankur De, granted leave.

Calcutta.

No. 1808Medl.—The 24th July 1926.—Lt.-Col. J. C. H. Leicester, M.D., F.R.C.P., V.H.S., I.M.S., Professor of Midwifery, Medical College, Calcutta, and Obstetric Physician and Surgeon to the College Hospitals, is appointed to act as Principal, Medical College, Calcutta, and Superintendent of the College Hospitals, in addition to his own duties, with effect from the 23rd April 1926, during the absence on leave of Lt.-Col. F. A. F. Barnardo, I.M.S.

Calcutta.

No. 1810Medl.—The 24th July 1926.—Major H. Hingston, I.M.S., officiating Professor of Clinical Medicine, Medical College, Calcutta, and Second Physician to the College Hospital, is appointed to act as Professor of Medicine and First Physician to the College Hospital, with effect from the 23rd April 1926, during the absence on leave of Lt.-Col. F. A. F. Barnardo, I.M.S.

Calcutta.

No. 1818Medl.—The 24th July 1924.—Major E. H. V. Hodge, I.M.S., Surgeon to His Excellency the Governor of Bengal, is appointed to act as Professor of Clinical Medicine, Medical College, Calcutta, and Second Physician to the College Hospitals, with effect from the 23rd April 1926, *vice* Lt.-Col. D. McKay, I.M.S., granted leave.

Calcutta.

No. 1831Medl.—The 24th July 1926.—The following Sub-Assistant Surgeons are promoted to the rank of Civil Assistant Surgeons with effect from the date they take over the duties of an Assistant Surgeon :—

Dacca.
Midnapore.

(1) Babu Satya Ranjan Das Gupta, M.B., attached to Manikganj Subdivision and Dispensary, Dacca.

(2) Babu Romesh Chandra Chakravarti, M.B., attached to Jhargram Subdivision, and Dispensary, Midnapore.

No. 1836Medl.—The 24th July 1926.—Dr. Sudhamoy Ghose, D. Sc., F. R. S. (Edin.) M. Sc. (Cal.), F. C. S. (London), Professor of Chemistry, School of Tropical Medicine and Hygiene, Calcutta, is allowed combined leave with effect from the 28th August 1925 to 15th April 1926, viz., leave on average pay for five months under rule 81 (*b*) (*i*) of the Fundamental Rules and leave on half average pay for the remaining period under rule 81 (*d*) of those rules.

Calcutta.

2. This department notification No 1731Medl., dated the 30th July 1925, is hereby cancelled.

J. G. DRUMMOND,
Secretary to the Government of Bengal.

PUBLIC HEALTH.

No. 1396P.H.—The 24th July 1926.—In exercise of the power conferred by section 351 of the Bengal Municipal Act, 1884 (Bengal Act III of 1884), the Governor in Council is pleased to confirm the following by-law which has been framed by the Commissioners of the Dacca Municipality, under section 350 of that Act, in supersession of by-law 14 published with notification No. 3000M., dated the 20th May 1911 :—

Dacca.

By-law.

14. Every person driving a motor-car, carriage, rickshaw or cart or riding a motor-cycle or bicycle, or driving or riding an animal, or carrying a palanquin, on any road, shall keep to his left, and shall, when overtaking any vehicle or other conveyance, pass such vehicle or other conveyance on his left, provided that he has the right of way.*

*NOTE.—By right of way is meant that there is no vehicle or conveyance approaching from the opposite direction

Fine, Rs. 10.

No. 1398 P.H.—The 21th July 1926.—Notification No. 138T.-P.H., dated the 7th June 1926, is hereby cancelled.

No. 1401 P.H.—The 24th July 1926.—Miss Rose Saker, M.B., is appointed temporarily as Medical Inspectress, Port of Calcutta, with effect from the date on which she joins the appointment. She is also appointed to be an Assistant Port Health Officer, Calcutta.

Calcutta.

J. G. DRUMMOND,
Secretary to the Government of Bengal.

Orders by the Surgeon-General with the Government of Bengal.

No. 10808, dated Calcutta, the 19th July 1926.—Assistant Surgeon Dr. Khagendra Mohan Basu of the Uluberia subdivision and dispensary, Howrah district, is allowed leave on average pay for eleven days, with effect from the 24th July 1926.

No. 10858, dated Calcutta, the 22nd July 1926.—This department notification No. 10808, dated the 19th July 1926, granting Assistant Surgeon Dr. Khagendra Mohan Basu of the Uluberia subdivision and dispensary, Howrah district, eleven days' leave on average pay from 24th July 1926, is cancelled.

No. 10875, dated Calcutta, the 23rd July 1926.—Assistant Surgeon Dr. Monoj Nath Gupta, House Surgeon, Outdoor Surgical Department, Medical College Hospitals, Calcutta, is granted leave on average pay for three months, with effect from the date on which he has been relieved of his duties, under rule 81 (*b*) (*ii*) of the Fundamental Rules.

No. 10877, dated Calcutta, the 23rd July 1926.—Assistant Surgeon Dr. Chandi Charan Mitra is appointed to be House Surgeon, Outdoor Surgical Department, Medical College Hospitals, Calcutta, with effect from the date he takes over charge of his duties.

No. 10880, dated Calcutta, the 23rd July 1926.—Assistant Surgeon Dr. Abdul Majed is placed on general duty at the Carmichael Hospital for Tropical Diseases, Calcutta, with effect from the 19th July 1926.

No. 10950, dated Calcutta, the 24th July 1926.—Assistant Surgeon Dr. Manindra Nath Mallik, House Physician, Carmichael Hospital for Tropical Diseases, is appointed to act as Medical Registrar of that institution, *vice* Dr. Jyotish Chandra Gupta.

No. 10972, dated Calcutta, the 26th July 1926.—Assistant Surgeon Dr. Basanta Kumar Roy of the Ghatal subdivision and dispensary, Midnapore district, is granted leave on average pay for four months (entirely on account of privilege leave) under rule 81 (*b*) (*ii*) of the Fundamental Rules, with effect from the 1st August 1926, or from any subsequent date on which he is relieved of his duties.

No. 10974, dated Calcutta, the 26th July 1926.—Assistant Surgeon Dr. Khagendra Narayan Ghosh is appointed to act at the Ghatal subdivision and dispensary, Midnapore district, during the absence on leave of Dr. Basanta Kumar Roy.

R. HEARD, MAJOR-GENERAL, I.M.S.,
Surgeon-General with the Government of Bengal.

Orders by the Director of Public Health, Bengal.

No. 12044A.—The 16th July 1926.—Under article 81 (*b*) (*ii*) of the Fundamental Rules, Babu Tarak Nath Sen Gupta, Assistant Analyst, attached to the Dacca Branch, Public Health Laboratory, is allowed leave on average pay for a further period of eighteen days with effect from the 14th to the 31st July 1926 (both days inclusive), in continuation of the leave already granted to him under notification No. 11586A. of the 7th July 1926.

No. 12106A.—The 17th July 1926.—Babu Jatindra Mohan Ray, B.SC., is appointed substantively as an Assistant Analyst of the Bengal Public Health Laboratory and posted to Calcutta, with effect from the 1st July 1926.

R. B. KHAMBATA,
Director of Public Health, Bengal (offg.).

EDUCATION DEPARTMENT.

NOTIFICATIONS.

No. 2445Edn.—The 24th July 1926.—The Government of Bengal are pleased to appoint the following members to constitute the Governing Body of the Islamic Intermediate College, Dacca, for the academic year 1926-27 :—

Dacca.

(1) The Commissioner, Dacca Division ...	President (*ex officio*).
(2) The Head of the Department of Islamic Studies	Dacca University (*ex officio*).
(3) Nawabzada Khwaja Muhammad Afzal Khan Bahadur	Representative of the Board of Intermediate and Secondary Education, Dacca.
(4) Nawab Khwaja Muhammad Habibullah ...	Representatives of the guardians.
(5) Khan Bahadur Kazi Alauddin Ahmed ...	
(6) Maulvi Abdul Majid, II	Sadar Subdivisional Officer, Dacca.
(7) Maulvi Abdur Rab Choudhury	Representative of the staff.
(8) The Principal, Islamic Intermediate College, Dacca	Secretary (*ex officio*).

No. 2468Edn.—The 18th July 1926.—Babu Sudhansu Kumar Guha Thakurta is appointed temporarily to act in the Bengal Educational Service as Professor of Economics, Presidency College, with effect from the date on which he joins the appointment, *vice* Mr. J C. Coyajee, on leave, or until further orders.

Calcutta.

No. 2407Edn.—The 19th July 1926.—Mr. W. B. Finnigan, Personal Assistant to the Director of Public Instruction, now officiating as Assistant Director of Public Instruction, Bengal, is allowed leave for twenty-eight months, viz., leave on average pay out of India for eight months under the proviso to rule 81 (*b*) (*ii*) of the Fundamental Rules, and leave on half average pay for the remaining period under rule 81 (*d*) of those rules, with effect from the 10th August 1926, or any subsequent date on which he may be relieved.

Calcutta.

J. H. LINDSAY,

Secretary to the Government of Bengal.

REGISTRATION.

No. 1309Regn.—The 24th July 1926.—It is notified for general information that the Government of Bengal are pleased to sanction the further retention for one year, with effect from the 1st August 1926, of the office of the Joint Sub-Registrar of Amtali at Barguna in the district of Bakarganj.

Bakarganj.

No. 1311Regn.—The 24th July 1926.—In exercise of the power conferred by section 3 of the Bengal Muhammadan Marriages and Divorces Registration Act, 1876 (Bengal Act I of 1876), the Government of Bengal are pleased to appoint Maulvi Muhammad Abbas Ali to be a Muhammadan Registrar within police-station Itna in the district of Mymensingh.

Mymensingh.

No. 1312Regn.—The 24th July 1926.—In exercise of the power conferred by section 2 of the Kazis Act, 1880 (Act XII of 1880), the Government of Bengal are pleased to appoint Maulvi Muhammad Abbas Ali to be the Kazi for the celebration of marriages and the performance of other rites and ceremonies within police-station Itna in the district of Mymensingh.

Mymensingh.

No. 1316Regn.—The 24th July 1926.—In exercise of the power conferred by section 3 of the Bengal Muhammadan Marriages and Divorces Registration Act, 1876 (Bengal Act I of 1876), the Government of Bengal are pleased to appoint Maulvi Gyasuddin Ahmed to be a Muhammadan Registrar within police-stations Kaliaganj, Itahar, Raiganj, Hemtabad, Bansihari and Kushmundi, in the district of Dinajpur.

Dinajpur.

No. 1317Regn.—The 24th July 1926.—In exercise of the power conferred by section 2 of the Kazis Act, 1880 (Act XII of 1880), the Government of Bengal are pleased to appoint Maulvi Gyasuddin Ahmed to be the Kazi for the celebration of marriages and the performance of other rites and ceremonies within police-stations Kaliaganj, Itahar, Raiganj, Hemtabad, Banshihari and Kushmundi, in the district of Dinajpur.

Dinajpur.

No. 1321Regn.—The 24th July 1926.—In exercise of the power conferred by section 3 of the Bengal Muhammadan Marriages and Divorces Registration Act, 1876 (Bengal Act I of 1876), the Government of Bengal are pleased to appoint Maulvi Abdul Kayum temporarily to be a Muhammadan Registrar within police-stations Boda, Pachagar and Debiganj, in the district of Jalpaiguri.

Jalpaiguri.

No. 1322Regn.—The 24th July 1926.—In exercise of the power conferred by section 2 of the Kazis Act, 1880 (Act XII of 1880), the Government of Bengal are pleased to appoint Maulvi Abdul Kayum temporarily to be the Kazi for the celebration of marriages and the performance of other rites and ceremonies within police-stations Boda, Pachagar and Debiganj in the district of Jalpaiguri.

Jalpaiguri.

No. 1326Regn.—The 23rd July 1926.—In exercise of the power conferred by section 3 of the Bengal Muhammadan Marriages and Divorces Registration Act, 1876 (Bengal Act I of 1876), the Government of Bengal are pleased to appoint Maulvi Muhammad Ismail Khan to be a Muhammadan Registrar within police station Sibalay and Unions Nos. I (Rochamara) and II (Baghotia) of police-station Daulatpur in the district of Dacca.

Dacca.

No. 1327 Regn.—The 23rd July 1926.—In exercise of the power conferred by section 2 of the Kazis Act, 1880 (Act XII of 1880), the Government of Bengal are pleased to appoint Maulvi Muhammad Ismail Khan to be the Kazi for the celebration of marriages and the performance of other rites and ceremonies within police-station Sibalay and unions Nos. I (Bochamara) and II (Baghortia) of police-station Daulatpur in the district of Dacca.

Dacca.

No. 1328 Regn.—The 23rd July 1926.—In exercise of the power conferred by section 3 of the Bengal Muhammadan Marriages and Divorces Registration Act, 1876 (Bengal Act I of 1876), the Government of Bengal are pleased to appoint Maulvi Muhammad Asadur Rahman to be a Muhammadan Registrar within police-station Ghior and unions Nos. III (Jianpur), IV (Khalsi), V (Chakmirpur), VI (Kalia) and VII (Dhamsar) of police-station Daulatpur in the district of Dacca.

Dacca.

No. 1329 Regn.—The 23rd July 1926.—In exercise of the power conferred by section 2 of the Kazis Act, 1880 (Act XII of 1880), the Government of Bengal are pleased to appoint Maulvi Muhammad Asadar Rahman to be the Kazi for the celebration of marriages and the performance of other rites and ceremonies within police-station Ghior and unions Nos. III (Jianpur), IV (Khalsi), V (Chakmirpur), VI (Kalia) and VII (Dhamsar) of police-station Daulatpur, in the district of Dacca.

Dacca.

No. 1338 Regn.—The 26th June 1926.—In exercise of the power conferred by section 3 of the Bengal Muhammadan Marriages and Divorces Registration Act, 1876 (Bengal Act I of 1876), the Government of Bengal are pleased to appoint Maulvi Muhammad Naqui to be a Muhammadan Registrar within police-stations Amta, Singti, Bagnan, Uluberia, Bowria, Syampur and Mandalghat in the district of Howrah.

Howrah.

No. 1339 Regn.—The 26th June 1926.—In exercise of the power conferred by section 2 of the Kazis Act, 1880 (Act XII of 1880), the Government of Bengal are pleased to appoint Maulvi Muhammad Naqui to be the Kazi for the celebration of marriages and the performance of other rites and ceremonies within police-stations Amta, Singti, Bagnan, Uluberia, Bowria, Syampur and Mandalghat in the district of Howrah.

Howrah.

J. H. LINDSAY,
Secretary to the Government of Bengal.

Orders by the Inspector-General of Registration, Bengal.

No. 350.—The 15th July 1926.—Babu Suresh Chandra Ganguli, Sub-Registrar of Cossipur in the district of the 24-Parganas, is allowed leave on average pay for one month and fifteen days (entire period being on account of privilege leave at his credit), under rule 81 (*b*) (*ii*) of the Fundamental Rules with effect from the 5th June 1926.

24-Parganas.

No. 351.—The 15th July 1926.—Maulvi Muhammad Golam Hossain, probationary Sub-Registrar of Calcutta, is appointed to act as Sub-Registrar of Cossipur in the district of the 24-Parganas, with effect from the 11th June 1926, *vice* Babu Suresh Chandra Ganguli, on leave, or until further orders.

Calcutta.
24-Parganas.

No. 352.—The 15th July 1926.—Babu Bimalapada Mukharji, Second Joint Sub-Registrar of Contai at Basudebpur in the district of Midnapur is allowed leave on average pay for two months under rule 81 (*b*) (*ii*) of the Fundamental Rules, in extension of the leave granted to him in this Department notification No. 271, dated the 20th May 1926.

Midnpur.

No. 353.—The 24th July 1926.—Maulvi Amir Ali, Sub-Registrar of Tazumuddin, in the district of Bakarganj, is allowed leave on average pay for two months, under rule 81 (*b*) (*ii*) of the Fundamental Rules, with effect from the 1st August 1926, or from any subsequent date on which he may be relieved

Bakarganj.

No. 354.—The 24th July 1926.—Maulvi Jasimuddin Ahmad, Sub-Registrar attached to Pabna, while officiating as Sub-Registrar of Mirzapur, in the district of Mymensingh, is allowed leave on average pay for one month, under rule 81 (*b*) (*ii*) of the Fundamental Rules, with effect from the 12th July 1926.

Pabna.
Mymensingh.

No. 355.—The 24th July 1926.—Maulvi Choudhuri Ghulam Kibriya, Sub-Registrar of Mangalkot, in the district of Burdwan, is appointed to be Sub-Registrar of Basudebpur, in the district of Midnapore.

Burdwan.
Midnapore.

QURBANULLAH,
Inspector-General of Registration, Bengal (offg.).

COMMERCE DEPARTMENT.

NOTIFICATION.

No. 3826Com.—The 14th July 1926.—The following draft of amendments which in exercise of the power conferred by section 37 of the Indian Factories Act, 1911 (XII of 1911), the Governor in Council proposes to make in the Bengal Factories Rules, 1923 published under notification No. 3029Com., dated the 17th July 1923, is published for the information of persons likely to be affected thereby.

2. The draft will be taken into consideration on the 1st November 1926, and any objections or suggestions with regard thereto received by the undersigned before that date will be duly considered, namely :—

Draft amendments.

1. In rule 64—

(*a*) *delete* sub-rule (*4*),

(*b*) *renumber* sub-rule (*5*) as (*4*), and

(*c*) *for* the words and figures " Nothing in rules 64 (*2*) to 64 (*4*) ", at the beginning of this sub-rule *substitute* the words and figures " Nothing in rules 64 (*2*) and 64 (*3*)."

2. In Form C appended to the rules, *delete* the asterisk with the foot-note appertaining to it and in the blank space following the asterisk, in the form, *insert* the word " fit."

M. C. MCALPIN,

Secretary to the Government of Bengal (offg.).

MARINE DEPARTMENT.

NOTIFICATIONS.

No. 90Marine.—The 14th July 1926.—It is hereby notified for the information of the Departments of Government and public bodies concerned that the office of the Agent for Government Consignments at Calcutta will be closed down with effect from the 1st April 1927.

No. 91 Marine.—The 16th July 1926.—In exercise of the power conferred by the proviso to sub-section (*2*) of section 4 of the Chittagong Hill-tracts Regulation, 1900 (Regulation I of 1900), the Governor in Council is pleased to declare that the provisions of the Inland Steam-vessels Act, 1917 (I of 1917), shall apply in the Chittagong Hill-tracts with effect from the date of this notification.

No. 93Marine.—The 22nd July 1926.—Mr. P. Ridley, Senior Master Pilot, is appointed to act as a Branch Pilot, with effect from the afternoon of the 12th July 1926.

No. 94Marine.—The 22nd July 1926.—Mr. N. E. Garnett, Junior Master Pilot, is appointed to act as a Senior Master Pilot, with effect from the 27th July 1926.

M. C. MCALPIN,

Secretary to the Government of Bengal (offg.).

PUBLIC WORKS DEPARTMENT.

ESTABLISHMENT.

NOTIFICATIONS.

No. 35.—The 16th July 1926.—Mr. F. H. Hogshaw, Executive Engineer, Dacca Division, is granted, under rule 81 (*b*) (*i*) of the Fundamental Rules, leave on average pay for eight months with effect from the 31st July 1926.

No. 36.—The 16th July 1926.—Babu Monmohan Sen Gupta, Assistant Engineer, is appointed to officiate as Executive Engineer, Dacca Division, during the absence, on leave, of Mr. F. H. Hogshow, Executive Engineer, Dacca Division, or until further orders.

R. C. HODGSON,

Secretary to the Government of Bengal (offg.).

RAILWAY.

No. 7R.—The 19th July 1926.—In exercise of the power conferred by section 6 of the Bengal Tramways Act, 1883 (Bengal Act III of 1883), and on the application of Messrs. Martin and Company of Calcutta, the Governor in Council is pleased to direct that the following amendment be made in clause (*19*) of the order published under notification No. 86R., dated the 15th May 1903, at pages 611-620 of Part I of the *Calcutta Gazette* of the 20th idem as amended by notification No. 13R., dated the 2nd March 1909, published at page 295 of Part I of the *Calcutta Gazette* of the 3rd idem, authorising the construction of a line of tramway between Baraset and Basirhat, namely :—

For clause (*19*) of the order *substitute* the following, namely :—

19 (*1*) The speed of trains on the tramway shall not exceed 18 miles an hour during the daylight, and 10 miles an hour after dark, or such other speed as may, from time to time, be authorised by the Local Government by a notification under section 6 of the Act, provided that during the day time the speed is restricted to 15 miles an hour between Bamanmura and Beliaghata Bridge and between Maitra Bagan and Basirhat and to 12 miles an hour at the following places :—

	Miles.
Baraset junction to Bamanmura	2¼
Beliaghata Bridge junction station and 18th mile post ...	¾
Both sides of Deganga station between miles 20th and 21st ...	1
22nd and 23¼ mile post (through Berachampa)	1¼
Shikra Kulingram and mile 30½	½

2. The engines of all trains shall be fitted with cow-catchers and shall always carry an efficient headlight at night.

H. C. HODGSON,

Secretary to the Government of Bengal (offg.).

IRRIGATION DEPARTMENT.

ESTABLISHMENT.

NOTIFICATION.

No. 22.—The 23rd July 1926.—Mr. H. Orr, Assistant Executive Engineer, is granted, under paragraph 110 of the Public Works Department Code, 10th edition, of language leave for one month, with effect from the 1st August 1926, or such subsequent date as he may avail himself of it.

A. N. DAS,

Secretary to the Government of Bengal (offg.).

DEPARTMENT OF AGRICULTURE AND INDUSTRIES.

INDUSTRIES.

NOTIFICATIONS.

No. 3153Ind.—The 26th July 1926.—Mr. A. T. Weston, Deputy Director of Industries, Bengal, is allowed leave on average pay for seven months, under rule 81 (*b*) (*i*) of the Fundamental Rules, with effect from the 25th August 1926, or any subsequent date on which he may avail himself of it.

No. 3235Ind.—The 26th July 1926.—Mr. S. C. Mitter, Industrial Engineer, Bengal, is allowed leave on average pay on medical certificate for one day under Subsidiary Rule 288 and proviso to rule 81 (*b*) (*ii*) of the Fundamental Rules, and leave (not due) on half average pay for one month and fourteen days under Subsidiary Rule 288 and Fundamental Rule 81 (*c*) (*i*) in extension of the leave already granted to him.

G. S. DUTT,

Secretary to the Government of Bengal.

EXCISE.

No. 3064Ex.—The 13th July 1926.—In exercise of the power conferred by section 86 of the Bengal Excise Act, 1909 (Bengal Excise Act V of 1909), the Governor in Council is pleased to direct that the following amendments be made in clause (*iii*) of rule 50 of the rules published under Bengal Government notification No. 601S.R., dated the 30th March 1915, on pages 1-32 of the *Calcutta Gazette Extraordinary* of the 1st April 1915, as subsequently amended, namely :—

(*1*) In sub-clause (*a*) *delete* the word "and".

(*2*) After sub-clause (*a*) *insert* the following sub-clauses :—

"(*b*) if issued to public or private hospitals, dispensaries and other medical institutions under Government supervision, the indents being signed or countersigned by a Presidency or Civil Surgeon ;

(*c*) if issued to private hospitals, dispensaries and other medical institutions not under Government supervision but specially authorized by the Excise Commissioner (upon the certificate of the Surgeon-General with the Government of Bengal as to their satisfactory management) to obtain supplies of spirits free of duty, the indents being signed or countersigned by the principal qualified medical officer in charge of such institutions ; and".

(*3*) *Re-number* the existing sub-clause (*b*) as sub-clause (*d*).

G. P. HOGG,

Secretary to the Government of Bengal (offg.).

No. 3230Ex.—The 23rd July 1926.—Maulvi Muhammad Golam Kadir, Superintendent of Excise and Salt, is allowed leave (not due) on half average pay for two months, under rules 81 (*c*) (*i*) and 81 (*d*) of the Fundamental Rules, in extension of the leave granted to him under the orders of the 20th May 1926.

G. S. DUTT,

Secretary to the Government of Bengal.

Orders by the Registrar of Co-operative Societies, Bengal.

No. 3L.—The 14th July 1926.—Whereas I am of opinion, as the result of an enquiry held into the constitution, working and financial condition of the Khasimara Joutha Bank (registered No. 36 of 1913), in the district of Mymensingh under sub-section (*1*) of section 35 of the Co-operative Societies Act, II of 1912, that the society ought to be dissolved.

Now, therefore, in exercise of the power conferred by sub-section (*1*) of section 39 of the same Act, I hereby cancel the registration of the said society.

And further, in exercise of the power conferred by sub-section (*1*) of section 42 of the same Act, I hereby appoint the Inspector of Co-operative Societies, Jamalpur, to be liquidator of the said society.

No. 4L.—The 14th July 1926.—Whereas I am of opinion, as the result of an enquiry held into the constitution, working and financial condition of the Poyla Gramya Dharma Bhandar (registered No. 45 of 1911), in the district of Mymensingh, under sub-section (*1*) of section 35 of the Co-operative Societies Act, II of 1912, that the Society ought to be dissolved.

Now, therefore, in exercise of the power conferred by sub-section (*1*) of section 39 of the same Act, I hereby cancel the registration of the said society.

And further, in exercise of the power conferred by sub-section (*1*) of section 42 of the same Act, I hereby appoint the Inspector of Co-operative Societies, Jamalpore, to be liquidator of the said society.

No. 5L.—The 7th July 1926.—Whereas I am of opinion, as the result of an enquiry held into the constitution, working and financial condition of the Barisal Co-operative Stores, Limited (registered No. 217D of 1919), in the district of Bakarganj, under sub-section (*1*) of section 35 of the Co-operative Societies Act, II of 1912, that the society ought to be dissolved.

Now, therefore, in exercise of the power conferred by sub-section (*1*) of section 39 of the same Act, I hereby cancel the registration of the said society.

And further, in exercise of the power conferred by sub-section (*1*) of section 42 of the same Act, I hereby appoint Khan Bahadur Himyetuddin Ahmed, Honorary Secretary, Barisal Central Co-operative Bank, Limited, to be liquidator of the said society.

No. 6L.—The 16th July 1926.—Whereas I am of opinion, as the result of an enquiry held into the constitution, working and financial condition of the Amarpur-Uttarpara Joutha Bank (registered No. 503 of 1917), in the district of Murshidabad, under sub-section (*1*) of section 35 of the Co-operative Societies Act, II of 1912, that the society ought to be dissolved.

Now, therefore in exercise of the powers conferred by sub-section (*1*) of section 39 of the same Act, I hereby cancel the registration of said society.

And further, in exercise of the power conferred by sub-section (*1*) of section 42 of the same Act, I hereby appoint the Inspector of Co-operative Societies, Berhampur, to be liquidator of said society.

No. 7L.—The 16th July 1926.—Whereas I am of opinion, as the result of an enquiry held into the constitution, working and financial condition of the Telvi-Dhanyapura Gramya Rindan Samity (registered No. 567 of 1917), in the district of Jessore, under sub-section (*1*) of section 35 of the Co-operative Societies Act, II of 1912, that the society ought to be dissolved.

Now, therefore, in exercise of the power conferred by sub-section (*1*) of section 39 of the same Act, I hereby cancel the registration of the said society.

And further in exercise of the power conferred by sub-section (*1*) of section 42 of the same Act, I hereby appoint the Inspector of Co-operative Societies, Jessore, to be liquidator of the said society.

No. 8L.—The 16th July 1926.—Whereas I am of opinion, as the result of an enquiry held into the constitution, working and financial condition of the Kangalipara Co-operative Bank (registered No. 584 of 1920), in the district of Nadia, under sub-section (*1*) of section 35 of the Co-operative Societies Act, II of 1912, that the society ought to be dissolved.

Now, therefore, in exercise of the power conferred by sub-section (*1*) of section 39 of the same Act, I hereby cancel the registration of the said society.

And further, in exercise of the power conferred by sub-section (*1*) of section 42 of the same Act, I hereby appoint the Inspector of Co-operative Societies, Kushtea, to be liquidator of the said society.

No. 9L.—The 16th July 1926.—Whereas I am of opinion, as the result of an enquiry held into the constitution, working and financial condition of the Refaitpur Shitalai Co-operative Bank (registered No. 322 of 1916), in the district of Nadia, under sub-section (*1*) of section 35 of the Co-operative Societies Act, II of 1912, that the society ought to be dissolved.

Now, therefore, in exercise of the power conferred by sub-section (*1*) of section 39 of the same Act, I hereby cancel the registration of the said society.

And further, in exercise of the power conferred by sub-section (*1*) of section 42 of the same Act, I hereby appoint the Inspector of Co-operative Societies, Kustea, to be liquidator of the said society.

No. 10L.—The 23rd July 1926.—Whereas I am of opinion, as the result of an enquiry held into the constitution, working and financial condition of the Khulna, Co-operative Stores, Limited (registered No. 363 of 1918), in the district of Khulna under sub-section (*1*) of section 35 of the Co-operative Societies Act, II of 1912, that the society ought to be dissolved.

Now, therefore, in exercise of the power conferred by sub-section (*1*) of section 39 of the same Act, I hereby cancel the registration of the said society.

And further, in exercise of the power conferred by sub-section (*1*) of section 42 of the same Act, I hereby appoint the Inspector of Co-operative Societies, Khulna, to be liquidator of the said society.

No. 11L.—The 16th July 1926.—Whereas I am of opinion, as the result of an enquiry held into the constitution, working and financial condition of the Kodalipara Co-operative Bank (registered No. 88 of 1917), in the district of Nadia, under sub-section (*1*) of section 35 of the Co-operative Societies Act, II of 1912, that the society ought to be dissolved.

Now, therefore, in exercise of the power conferred by sub-section (*1*) of section 39 of the same Act, I hereby cancel the registration of the said society.

And further, in exercise of the powers conferred by sub-section (*1*) of section 42 of the same Act, I hereby appoint the Inspector of Co-operative Societies, Kushtea, to be liquidator of the said society.

No. 4782.—The 24th July 1926.—In modification of previous orders as contained in notification No. 6815, dated the 14th July 1925, so far as it relates to the appointment of Rai Saheb Upendra Lal Pakrashi, Inspector of Co-operative Societies, Serajganj (Pabna), as liquidator of the following societies in the district of Pabna, I hereby appoint Maulvi Zainal Abedin, Inspector of Co-operative Societies, Pabna, instead as liquidator of the said societies :—

1. Bharenga Co-operative Weavers' Society.
2. Aminpur Gramya Dharma Bhandar.
3. Pengua ditto ditto.
4. Bagmara ditto ditto.

J. M. MITRA,
Registrar of Co-operative Societies, Bengal.

REVENUE DEPARTMENT.

LAND REVENUE.

NOTIFICATIONS.

No. 7756L.R.—The 16th July 1926.—In exercise of the power conferred by clause (*3*) of section 3 of the Government Management of Private Estates Act, 1892 (Act X of 1892), the Governor in Council is pleased to remit the general rate now levied under clause (*1*) of that section upon the gross income of the Chanchra Road Fund Estate in the district of Jessore.

Jessore.

No. 7766L.R.—The 16th July 1926.—Under the provisions of section 3 (*17*) of the Bengal Tenancy Act, 1885 (Act VIII of 1885), the undermentioned Kanungo, acting as Khas Tahsildar of the Circle noted against his name, in the district of Jalpaiguri, is authorised to discharge in that district the functions of a Revenue Officer, under Chapter X of that Act, so far as they relate to surveys and the preparation of records-of-rights :—

Jalpaiguri.

Babu Pramatha Nath Chaudhury ... Khas Tahsildar, Mainaguri.

No. 7769L.R.—The 16th July 1926.—It is hereby notified that the survey carried out under the orders of Government under section 3 of the Bengal Survey Act, 1875 (Bengal Act V of 1875), and sub-section (*1*) of section 101 of the Bengal Tenancy Act, 1885 (Act VIII of 1885), and embodied in the undermentioned notifications is adopted as defining villages for the purpose of clause 10 (*b*) of section 3 of the Bengal Tenancy Act, 1885 (Act VIII of 1885), in the police-stations Haroa, Sandeskhali, Baduria, Sarupnagar, Hasnabad and Basirhat in the district of 24-Parganas :—

24-Parganas.

Notification No 9780L R., dated 8th October 1923.

Notification No 7794L R., dated 15th September 1924.

Notification No. 4107 -R., dated 18th September 1924.

No. 7963L.R.—The 26th July 1926.—In exercise of the powers conferred by section 101 (*1*) of the Bengal Tenancy Act, 1885 (Act VIII of 1885), and in modification of notification No. 3564 L.R., dated the 10th April 1923, so far as the area covered by notification No. 2007 T.R., dated the 7th October 1912, is concerned, the Governor in Council is pleased to order that a survey shall be made and a record-of-rights prepared in respect of all lands comprised in estate bearing tauzi No. 100 in the Murshidabad Collectorate and situated in mauza Jamira (formerly known as Samserpur *alias* Jamserpur), jurisdiction list No. 37, thana Hariharpara, in the district of Murshidabad.

Murshidabad.

The particulars to be recorded in the survey and record-of-rights shall be the following :—

(*a*) the name of each tenant or occupier ;

(*b*) the class to which each tenant belongs, that is to say, whether he is a tenure-holder, raiyat holding at fixed rents or rates settled raiyat, occupancy raiyat, non-occupancy raiyat or under-raiyat, and, if he is a tenure-holder, whether he is a permanent tenure-holder or not, and whether his rent is liable to enhancement during the continuance of his tenure ;

(*c*) the situation and quantity, and one or more of the boundaries of the land held by each tenant or occupier ;

(*d*) the name of each tenant's landlord ;

(*e*) the name of each proprietor, with the character and extent of his interest, and the situation, quantity and one or more of the boundaries of the lands, if any, which are his private lands as defined in Chapter XI of the Act ;

(*f*) the rent and cess lawfully payable by each tenant at the time the record-of-rights is being prepared ;

(*g*) the mode in which that rent has been fixed, whether by contract, by order of a Court, or otherwise ;

(*h*) if the rent is a gradually increasing rent, the time at which, and the steps by which, it increases ;

(*i*) the rights and obligations of each tenant and landlord in respect of—

(*i*) the use by tenants of water for agricultural purposes, whether obtained from a river, jhil, tank or well, or any other source of supply, and

(*ii*) the repair and maintenance of appliances for securing a supply of water for the cultivation of the land held by each tenant, whether or not such appliances be situated within the boundaries of such land ;

(*j*) the special conditions and incidents, if any, of the tenancy ;

(*k*) any right of way or other easement attaching to the land for which a record-of-rights is being prepared ;

(*l*) if the land is claimed to be held rent-free, whether or not rent is actually paid and, if not paid, whether or not the occupant is entitled to hold the land without payment of rent, and, if so entitled, under what authority.

W. S. HOPKYNS,

Secretary to the Government of Bengal.

LAND ACQUISITION.

No. 7787L.A.—The 16th July 1926.—Whereas it appears to the Governor in Council that land is likely to be required to be taken by Government at the expense of the District Board of Pabna for a public purpose, viz., for the Ullapara-Belkuchi road, within the relinquished land of Ullapara brick-field at Ghoseganti, pargana Ishupshahi, zilla Pabna, it is hereby notified that for the above purpose a piece of land measuring, more or less, ·289 of an acre, bounded on the—

Pabna.

North—By the relinquished land of Ullapara brick-field, lands of Kunja and Ranga Lal Pal, Tarak Pal, Satish Chandra Pal, Bateswar Pal, Purna Konai, Behari Majhi and portion of Ullapara-Belkuchi District Board road,

East—By the Ullapara-Belkuchi District Board road.

South—By the relinquished land of Ullapara brick-field,

West—By the Ullapara-Belkuchi District Board road,

is likely to be required within the aforesaid village of Ghoseganti.

This notification is made, under the provisions of section 4 of Act I of 1894, to all whom it may concern.

In exercise of the powers conferred by the aforesaid section, the Governor in Council is pleased to authorise the officers for the time being engaged in the undertaking, with their servants and workmen, to enter upon and survey the land and do all other acts required or permitted by that section.

Any person interested in the above land, who has any objection to the acquisition thereof, may, within thirty days of the publication of this notification, file an objection in writing before the Collector of Pabna.

Rajshahi.

No. 7790L.A.—The 16th July 1926.—The Governor in Council is pleased to cancel so much of the notification No. 7583L.A., dated the 29th August 1924, published under section 4 of the Land Acquisition Act, I of 1894, at pages 1542-43, Part I of the *Calcutta Gazette* of the 3rd September 1924, as relates to that portion of the land measuring, more or less, 0·09 of an acre being settlement plot No. 913 of the settlement map of mauza Naogaon, out of the total area of 0·16 of an acre required by the Naogaon Co-operative Supply and Sale Society, Limited, for the use and occupation and for the construction of such building as may be required by the said society for carrying on their business in the village of Naogaon, pargana Barbakpur, zilla Rajshahi.

Rajshahi.

No. 7791 L.A.—The 16th July 1926.—Whereas it appears to the Governor in Council that land is likely to be required to be taken by Government at the expense of the Naogaon Co-operative Supply and Sale Society, Limited, for a public purpose, viz., for the use and occupation and for the construction of such buildings as may be required by the said society for carrying on their business, in the village of Naogaon, pargana Barbakpur, zilla Rajshahi, it is hereby notified that for the above purpose a piece of land, being settlement plots Nos. 855 and 856 of the settlement map of mauza Naogaon, and measuring, more or less, 0·16 of an acre, is likely to be required within the aforesaid village of Naogaon.

This notification is made, under the provisions of section 4 of Act I of 1894, to all whom it may concern.

In exercise of the powers conferred by the aforesaid section, the Governor in Council is pleased to authorize the officers for the time being engaged in the undertaking, with their servants and workmen, to enter upon and survey the land and do all other acts required or permitted by that section.

Any person interested in the above land, who has any objection to the acquisition thereof, may, within thirty days of the publication of this notification, file an objection in writing before the Collector of Rajshahi.

Hooghly.

No. 7833L.A.—The 20th July 1926.—Whereas it appears to the Governor in Council that land is likely to be required to be taken by Government at the expense of Bhadreswar Municipality for a public purpose, viz., for a public latrine at Sreemanighat Lane, in the village of Bhadreswar, pargana Arsa, zilla Hooghly, it is hereby notified that for the above purpose a piece of land measuring, more or less, 1 cottah and 8 chitaks of standard measurement, equivalent to ·02 of an acre, bounded on the—

North, East and West—By Haribar Set's land,
South—By Sreemani Ghat Lane,

is likely to be required within the aforesaid village of Bhadreswar.

This notification is made, under the provisions of section 4 of Act I of 1894, to all whom it may concern.

In exercise of the powers conferred by the aforesaid section, the Governor in Council is pleased to authorize the officers for the time being engaged in the undertaking, with their servants and workmen, to enter upon and survey the land and do all other acts required or permitted by that section.

Any person interested in the above land, who has any objection to the acquisition thereof, may, within thirty days of the publication of this notification, file an objection in writing before the Collector of Hooghly.

Bakarganj.

No. 7836L.A.—The 20th July 1926.—Whereas it appears to the Governor in Council that land is likely to be required to be taken by Government at the expense of the Barisal Municipality for a public purpose, viz., for Swaraswat Balika Vidyalay, in the village of Bagura Alekanda, pargana Chandradwip, zilla Bakarganj, it is hereby notified that for the above purpose a piece of land measuring, more or less, 18 cottahs of standard measurement, equivalent to ·30 of an acre, bounded on the—

North—By settlement plots Nos. 3391 and 3390,
East—By settlement plot No. 3421,
South—By settlement plot No. 3393,
West—By settlement plot No. 3390,

is likely to be required within the aforesaid village of Bagura Alekanda.

This notification is made, under the provisions of section 4 of Act I of 1894, to all whom it may concern.

In exercise of the powers conferred by the aforesaid section the Governor in Council is pleased to authorise the officers for the time being engaged in the undertaking, with their servants and workmen, to enter upon and survey the land, and do all other acts required or permitted by that section.

Any person interested in the above land, who has any objection to the acquisition thereof, may, within thirty days of the publication of this notification, file an objection in writing before the Collector of Bakarganj.

No. 7862L.A.—The 22nd July 1926.—Whereas it appears to the Governor in Council that land is likely to be required to be taken by Government at the expense of the Nawabganj municipality for a public purpose, viz., for an Infectious Ward to be attached to the Nawabganj charitable dispensary in mauza Char Jote Pratap, pargana Chandlai, zilla Malda, it is hereby notified that for the above purpose a piece of land measuring, more or less, 0·21 of an acre, bounded on the—

Malda.

North—By the deara survey plot No. 200 and part of plot No. 201,

East and West—By the Nawabganj municipal lanes,

South—By the deara survey plot No. 197 and part of plot No. 201,

is likely to be required within the aforesaid mauza of Char Jote Pratap.

This notification is made, under the provisions of section 4 of Act I of 1894, to all whom it may concern.

In exercise of the powers conferred by the aforesaid section, the Governor in Council is pleased to authorise the officers for the time being engaged in the undertaking, with their servants and workmen, to enter upon and survey the land and do all other acts required or permitted by that section.

Any person interested in the above land, who has any objection to the acquisition thereof, may, within thirty days of the publication of this notification, file an objection in writing before the Collector of Malda.

No. 7922L.A.—The 23rd July 1926.—Whereas it appears to the Governor in Council that land is likely to be required to be taken by Government at the public expense for a public purpose, viz., for a brickfield in the village of Kharia, pargana Baikunthapur, zilla Jalpaiguri, it is hereby notified that for the above purpose two pieces of land altogether measuring, more or less, 14·88 acres, bounded on the—

Jalpaiguri.

PLOT A:

North—By settlement plots Nos. 820, 821, 822, 823, 824, 825 and 833,

East—By settlement plots Nos. 832 and 831,

South—By settlement plots Nos. 829, 1508, 827, 826, 808, 806, 803 and 802,

West—By settlement plots Nos. 801 and 810,

PLOT B:

North—By settlement plots Nos. 831 and 903,

East—By settlement plot No. 1441,

South—By settlement plots Nos. 903 and 830,

West—By settlement plot No. 829,

are likely to be required within the aforesaid village of Kharia.

This notification is made, under the provisions of section 4 of Act I of 1894, to all whom it may concern.

In exercise of the powers conferred by the aforesaid section, the Governor in Council is pleased to authorise the officers for the time being engaged in the undertaking, with their servants and workmen, to enter upon and survey the land and do all other acts required or permitted by that section.

Any person interested in the above land, who has any objection to the acquisition thereof, may, within thirty days of the publication of this notification, file an objection in writing before the Deputy Commissioner of Jalpaiguri.

No. 7923L.A.—The 23rd July 1926.—Whereas it appears to the Governor in Council that land is likely to be required to be taken by Government at the public expense for a public purpose, viz., for the diversion channel at Khalia khal, in the village of Nashipur, pargana Fatejangapur Telihati, zilla

Faridpur.

Faridpur, it is hereby notified that for the above purpose a piece of land measuring, more or less, 1·94 acres, bounded on the—

North—By the river Kumar,

East—By the settlement plots Nos. 5, 7, 40, 44, 45, 46, 52 and 53,

South—By the portion of settlement plot No. 427,

West—By mauza Baulgram and Gangarampur,

is likely to be required within the aforesaid village of Nashipur.

This notification is made, under the provisions of section 4 of Act I of 1894, to all whom it may concern.

In exercise of the powers conferred by the aforesaid section, the Governor in Council is pleased to authorize the officers for the time being engaged in the undertaking, with their servants and workmen, to enter upon and survey the land and do all other acts required or permitted by that section.

Any person interested in the above land, who has any objection to the acquisition thereof, may, within thirty days of the publication of this notification, file an objection in writing before the Collector of Faridpur.

Mymensingh.

No. 7930 L A.—The 23rd July 1926.—Whereas it appears to the Governor in Council that land is likely to be required to be taken by Government at the expense of the Tangail Municipality for a public purpose, viz., for the excavation of a municipal tank near Tangail Bazar in the village of Pardighalia, pargana Kagmari, zilla Mymensingh, it is hereby notified that for the above purpose a piece of land measuring, more or less, 1 bigha 9 cottahs and 5 chitaks of standard measurement, equivalent to ·4845 of an acre, bounded on the—

North—By the house of Dr. Upendra Nath Ghose (settlement plot No. 229),

East—By the house of Prosanna Kumar Bhaduri (settlement plot No. 227),

South—By the municipal road,

West—By the house of Mosaud Ali Khan Ponee (settlement plot No. 231),

is likely to be required within the aforesaid village of Pardighalia.

This notification is made, under the provisions of section 4 of Act I of 1894, to all whom it may concern.

In exercise of the powers conferred by the aforesaid section, the Governor in Council is pleased to authorise the officers for the time being engaged in the undertaking, with their servants and workmen, to enter upon and survey the land and do all other acts required or permitted by that section.

Any person interested in the above land, who has any objection to the acquisition thereof, may, within thirty days of the publication of this notification, file an objection in writing before the Collector of Mymensingh.

24-Parganas.

No. 7945 L.A.—The 23rd July 1926.—Whereas it appears to the Governor in Council that land is likely to be required to be taken by Government at the expense of the authorities of the Carmichael Medical College and Hospitals for a public purpose, viz., for the extension of Carmichael Medical College and Hospitals in the village of Belgachia, pargana Dehi Panchannagram, zilla 24-Parganas, it is hereby notified that for the above purpose a piece of land being premises No. 10, Nilmani Mitter Road and measuring, more or less, 2 bighas and 18 cottahs of standard measurement, equivalent to ·9586 of an acre, bounded on the—

North and East—By the land of Carmichael Medical College and Hospitals,

South—By the land belonging to the Calcutta University,

West—By Nilmani Mitter Road,

is likely to be required within the aforesaid village of Belgachia.

This notification is made, under the provisions of section 4 of Act I of 1894, to all whom it may concern.

In exercise of the powers conferred by the aforesaid section, the Governor in Council is pleased to authorise the officers for the time being engaged in the undertaking, with their servants and workmen, to enter upon and survey the land and do all other acts required or permitted by that section.

Any person interested in the above land, who has any objection to the acquisition thereof, may, within thirty days of the publication of this notification, file an objection in writing before the 2nd Land Acquisition Collector at No. 2, Commercial Buildings, Calcutta.

Burdwan.

No. 7951L.A.—The 26th July 1926.—Whereas it appears to the Governor in Council that land is likely to be required to be taken by Government at the expense of the Dainhat Municipality for a public purpose, viz., for the construction of a road to connect Companypukur road with Nilkuti road, in the village of Nasipur, pargana Indrani, zilla Burdwan, it is hereby notified that for the above purpose three pieces of land altogether measuring, more or less, ·08 of an acre, bounded on the—

BLOCK NO. I:

North—By Charu Chandra Mukherji's land,

East—By Debendra Krishna Chandra's garden,

South—By Panchananda Saha's garden,

West—By Companypukur Road, *i.e.*, existing road,

BLOCK NO. II:

North—By the Companypukur road and Debendra Krishna Chandra's garden,

East and West—By Panchananda Saha's garden and Nritya Gopal Bhaskar's garden,

South—By Companypukur road, *i.e.*, the existing road,

BLOCK NO. III:

North—By the Dainhat H. E. School compound and existing road,

East and South—By the Nilkuti road,

West—By the Companypukur road,

are likely to be required within the aforesaid village of Nasipur.

This notification is made, under the provisions of section 4 of Act I of 1894, to all whom it may concern.

In exercise of the powers conferred by the aforesaid section, the Governor in Council is pleased to authorise the officers for the time being engaged in the undertaking, with their servants and workmen, to enter upon and survey the land and do all other acts required or permitted by that section.

Any person interested in the above land, who has any objection to the acquisition thereof, may, within thirty days of the publication of this notification, file an objection in writing before the Collector of Burdwan.

Birbhum. Murshidabad. Nadia.

No. 7954L.A.—The 26th July 1926.—Whereas it appears to the Governor in Council that land in the districts of Birbhum, Murshidabad and Nadia is likely to be needed for a public purpose, viz., for the construction of a broad gauge line of railway from Sainthia, a station on the East Indian Railway, to Bhairamara on the Eastern Bengal Railway *viâ* Berhampore, notice is hereby given to all whom it may concern that in exercise of the powers conferred by section 4 of the Land Acquisition Act, I of 1894, the Governor in Council has authorised the Engineers of the Eastern Bengal Railway for the time being engaged on this undertaking to enter upon and survey the land and do all other acts required for the proper execution of their work as provided for or specified in the said section.

The general route likely to be taken for the detailed survey will more or less be through the following villages :—

District Birbhum.

Names of villages—Lebra, Andur, Arazi, Katasor, Deka and Belia.

District Murshidabad.

Names of villages—Lakshinarayanpur, Somarganj, Monigram, Jamu Kandi, Rajarampur, Gowkurn, Jeodara, Adibhaga and Berhampur.

District Nadia.

Names of villages—Harikrishnapur, Dakhinpara, Chamlai and Bhairamara.

Howrah.

No. 8013L.A.—The 26th July 1926.—Whereas it appears to the Governor in Council that land is likely to be required to be taken by Government at the public expense for a public purpose, viz., for additional land for borrowpits of Calcutta Chord Railway project, in the villages of Dewanchak and Bally pargana Boroe, zilla Howrah, it is hereby notified that for the above purpose a piece of land measuring, more or less, 22·956 acres, bounded on the—

North—By the land under acquisition for Calcutta Chord Railway project,
East—By the lands of Kali Dasi, Erfan Shekh, Surja Ghose and Benode Pal and by public road,
South—By the lands of Kali Dasi, Shaik Bakhar Ali, Esuf Kazi, Shaikh Sukur Ali, Shaikh Mohar Ali, Korban Kazi, Shaikh Fakir, Khirode Bodhak, Sudham Bodhak and by public road,
West—By the lands of Gopal Bodhak, Esuf Kazi, Raju Gayan and by public road,

is likely to be required within the aforesaid villages of Dewanchak and Bally.

This notification is made, under the provisions of section 4 of Act I of 1894, to all whom it may concern.

In exercise of the powers conferred by the aforesaid section, the Governor in Council is pleased to authorise the officers for the time being engaged in the undertaking, with their servants and workmen, to enter upon and survey the land and do all other acts required or permitted by that section.

Any person interested in the above land, who has any objection to the acquisition thereof, may, within thirty days of the publication of this notification, file an objection in writing before the Collector of Howrah.

Howrah.

No. 8016L.A.—The 26th July 1926.—Whereas it appears to the Governor in Council that land is likely to be required to be taken by Government at the public expense for a public purpose, viz., for additional land for service line for Calcutta Chord Railway project in the village of Bally, pargana Boro, zilla Howrah, it is hereby notified that for the above purpose a piece of land measuring, more or less, 1·148 acres, bounded on the—

North—By the land of Promothanath Mukherji, Shaik Ramjan, Shaik Tania and Durgananda Pal,
East—By the land of Promothanath Mukherji, Mongal Darji, Durgananda Pal, Sarada Bowha, Shaik Tania and by the coolie line,
South—By the land of Nilmani Ghosh, Moula Bux and Pramatha Mukherji, under acquisition for Calcutta Chord Railway project,
West—By the land of East Indian Railway,

is likely to be required within the aforesaid village of Bally.

This notification is made, under the provisions of section 4 of Act I of 1894, to all whom it may concern.

In exercise of the powers conferred by the aforesaid section, the Governor in Council is pleased to authorise the officers for the time being engaged in the undertaking, with their servants and workmen, to enter upon and survey the land and do all other acts required or permitted by that section.

Any person interested in the above land, who has any objection to the acquisition thereof, may, within thirty days of the publication of this notification, file an objection in writing before the Collector of Howrah.

Faridpur.

No. 8019L.A.—The 26th July 1926.—Whereas it appears to the Governor in Council that land is likely to be required to be taken by Government at the expense of the District Board of Faridpur for a public purpose, viz., for constructing a charitable dispensary at Kabirajpur in the village of Kabirajpur, pargana Jalalpur, zilla Faridpur, it is hereby notified that for the above purpose a piece of land measuring, more or less, ·171 of an acre, bounded on the—

North—By portion of settlement plot No. 355,
East—By portion of settlement plot No. 355 and whole plot No. 336,
South—By settlement plot No. 335,
West—By portions of settlement of plots Nos. 334 and 335,

is likely to be required within the aforesaid village of Kabirajpur.

This notification is made, under the provisions of section 4 of Act I of 1894, to all whom it may concern.

In exercise of the powers conferred by the aforesaid section, the Governor in Council is pleased to authorize the officers for the time being engaged in the undertaking, with their servants and workmen, to enter upon and survey the land and do all other acts required or permitted by that section.

Any person interested in the above land, who has any objection to the acquisition thereof, may, within thirty days of the publication of this notification, file an objection in writing before the Collector of Faridpur.

24-Parganas.

No. 8025L.A.—The 26th July 1926.—Whereas it appears to the Governor in Council that land is likely to be required to be taken by Government at the expense of the Commissioners for the Port of Calcutta for a public purpose, viz., for the construction of a new marshalling yard for the Kidderpore Docks and King George's Dock in the villages of Santoshbati (*alias* Behala, Naskerpur and Patakpara) and Joka or Sahapur, Jurisdiction list Nos. 42 and 45, thana Behala, parganas Magura and Balia, zilla 24-Parganas, it is hereby notified that for the above purpose three pieces of land altogether measuring, more or less, 156 0165 acres, bounded on the—

PLOT NO. I:

North—By the land of the Commissioners for the Port of Calcutta and by the Station lane and Sahapore Road,

East—By the land of Commissioners for the Port of Calcutta, Hira Lal Barick Nanilall Ghose, Narendranath Chakerbarty and Kalighat-Falta Railway and by Surendra Roy's Road and Tollygunge Circular Road,

South—By the land of Mohan Lall Ghosal, Bidhu Parsee, Bipin Behari Ghose, Anathbandhu Janna, Makhan Lall Banerji, Rajkumar Addy, Rupchand Ghose, Bijoy Bairagi, Sarada Chandra Banerji, Dibakar Chakrabarty, Promothanath Chakrabarty, Janan Chandra Chakrabarty, Akhoy Kumar Ghose, Jogendra Nath Das, Sakti Pada Chakrabarty, Sarnamoyi Dasi, Upendranath Mukherji, Satish Chandra Ghosh, Satava Charan Banerji, Ushangini Debi, Purna Chandra Roy, Hemangini Dasi, Narendranath Chakrabarty, Kalighat-Falta Railway, Nani Lall Ghose and Hira Lal Barick and by Surendra Roy's Road, Sahapur Main Road, Ghosepara Road and Kanaipara Road, and

West—By the land of Commissioners for the Port of Calcutta and by Diamond Harbour Road and Surendra Roy's Road,

PLOT NO. II:

North and West—By the land of Commissioners for the Port of Calcutta,

East—By Diamond Harbour Road,

South—By the land of Surendranath Roy and others,

PLOT NO. III:

North and East—By the land of Commissioners for the Port of Calcutta,

South—By the land of Dasurathi Pal, Haridas Pal, Behari Das, Surendranath Bose, Haricharan Dutta, Kumudbandhu Sen, Kumar Krishna Banerji, Nilmoni Manna, Kishori Mohan Bose, Bankim Chandra Mandal, Shibratan Bhandari, Nogendranath Bose, Kedarnath Mukherji, Rajkumar Chatterji, Shaik Topzail and Bhudhar Roy Chowdhuri and by Bishalakhi Road, Sagar Manna's Road and Maya Dassi's Road and

West—By the land of Commissioners for the Port of Calcutta and by Naskerpur Road

are likely to be required within the aforesaid villages of Santoshbati (*alias* Behala Naskerpur and Patakpara) and Joka or Sahapur.

This notification is made, under the provisions of section 4, Act I of 1894, to all whom it may concern.

In exercise of the powers conferred by the aforesaid section, the Governor in Council is pleased to authorize the officers for the time being engaged in the undertaking, with their servants and workmen, to enter upon and survey the land and do all other acts required or permitted by that section.

Any person interested in the above lands, who has any objection to the acquisition thereof, may, within thirty days of the publication of this notification, file an objection in writing before the Collector, 24-Parganas.

W. S. HOPKYNS,

Secretary to the Government of Bengal.

DECLARATION.

No. 7744L.A.—The 16th July 1926.—Whereas it appears to the Governor in Council that land is required to be taken by Government at the expense of Makla-Nawpara union board for a public purpose, viz., for constructing an approach road from 2nd mile of Uttarpara-Kalipur District Board road to Bally Khal Bridge, in the village of Raghunathpur, pargana Balia, zilla Hooghly, it is hereby declared that for the above purpose a piece of land measuring, more or less, ·348 of an acre, starting southward from Raghunathpur Bazar on the 2nd mile of Uttarpara-Kalipur District Board road to Bally Khal Bridge and passing through village Raghunathpur, thana Chanditala with a length of 762 feet and breadth of 20 feet, is required within the aforesaid village of Raghunathpur.

Hooghly.

This declaration is made, under the provisions section 6 of Act I of 1894, to all whom it may concern.

A plan of the land may be inspected in the office of the Collector of Hooghly.

W. S. HOPKYNS,

Secretary to the Government of Bengal.

DECLARATION.

No. 7747L.A.—The 16th July 1926.—Whereas it appears to the Governor in Council that land is required to be taken by Government at the expense of Kanaksar union board for a public purpose, viz., for a cremation ground at Kanaksar, in the village of Kanaksar, pargana Makimabad, zilla Dacca, it is hereby declared that for the above purpose a piece of land measuring, more or less, 1·39 acres, bounded on the—

Dacca.

North—By the settlement plots Nos. 283, 284, 285 and 286,

East—By the settlement plots Nos. 279 and 283,

South—By the settlement plots Nos. 278 and 281,

West—By the settlement plots Nos. 281 and 258,

is required within the aforesaid village of Kanaksar.

This declaration is made, under the provisions of section 6 of Act I of 1894, to all whom it may concern.

A plan of the land may be inspected in the office of the Subdivisional Officer, Munshiganj.

W. S. HOPKYNS,

Secretary to the Government of Bengal.

DECLARATION.

No. 7753L.A.—The 16th July 1926.—Whereas it appears to the Governor in Council that land is required to be taken by Government at the public expense for a public purpose, viz., for construction of Sub-Deputy Collector's quarters, in the village of Bongaon, pargana Khosdaha, zilla Jessore, it is hereby declared that for the above purpose a piece of land measuring, more or less, ·48 of an acre, bounded on the—

Jessore.

North—By the road to kutchery,

East—By the public road,

South—By the garden of Hazari Mandal,

West—By the land of Ichop Mistri and house of Ahid Shaikh,

is required within the aforesaid village of Bongaon.

This declaration is made, under the provisions of section 6 of Act I of 1894, to all whom it may concern.

A plan of the land may be inspected in the office of the Collector of Jessore.

W. S. HOPKYNS,

Secretary to the Government of Bengal.

DECLARATION.

No. 7957L.A.—The 26th July 1926.—Whereas it appears to the Governor in Council that land is required to be taken by Government at the expense of the Corporation of Calcutta for a public purpose, viz., for widening Muktaram Babu Street at No. 174, in ward No. 6 of the Calcutta Municipality, in the town of Calcutta, it is hereby declared that for the above purpose a piece of land measuring, more or less, ·0216 of an acre, bounded on the—

Calcutta.

North—By Muktaram Babu Street,

East—By premises No. 176, Muktaram Babu Street,

South—By premises No. 14, Muktaram Row,

West—By Muktaram Row,

is required within the aforesaid ward No. 6 of the Calcutta Municipality in the town of Calcutta.

This declaration is made, under the provisions of section 6 of Act I of 1894, to all whom it may concern.

A plan of the land may be inspected in the office of the Land Acquisition Collector, at No. 2, Commercial Buildings, Calcutta.

W. S. HOPKYNS,

Secretary to the Government of Bengal.

DECLARATION.

No. 7960L.A.—The 26th July 1926.—Whereas it appears to the Governor in Council that land is required to be taken by Government at the expense of the Khardah Municipality, for a public purpose, viz., for the construction of a school building, in the village of Khardah (jurisdiction list No. 3 of thana Khardah), pargana Calcutta, zillah 24-Parganas, it is hereby declared that for the above purpose, a piece of land measuring, more or less, 0·0208 of an acre, bounded on the—

24-Parganas.

North—By the land of Naran Chandra Ray,

East—By the municipal road,

South and West—By the land of Hari Charan Mukerji,

is required within the aforesaid village of Khardah.

This declaration is made, under the provisions of section 6 of Act I of 1894, to all whom it may concern.

A plan of the land may be inspected in the office of the Commissioners of the Khardah Municipality.

W. S. HOPKYNS,

Secretary to the Government of Bengal.

DECLARATION.

No. 8022L.A.—The 26th July 1926.—Whereas it appears to the Governor in Council that land is required to be taken by Government at the expense of the District Board of Khulna for a public purpose, viz., for the construction of a subsidised Kaviraji Dispensary at Rainda, in the village of Lot No. 5 (*alias* Rainda), pargana Sundarban, zilla Khulna, it is hereby declared that for the above purpose a piece of land measuring, more or less, 0·757 of an acre, bounded on the—

Khulna.

North—By Rainda khal,

East—By Rainda hat land and Pareshmani Bewa's homestead,

South—By Pareshmani Bewa's homestead and land of Pareshmani Bewa, occupied by Jogesh Chandra Dass as mortgagee,

West—By land of Taripulla Chaukidar,

is required within the aforesaid village of lot No. 5 (*alias* Rainda).

This declaration is made, under the provisions of section 6 of Act I of 1894, to all whom it may concern.

A plan of the land may be inspected in the office of the Subdivisional Officer of Bagerhat.

W. S. HOPKYNS,
Secretary to the Government of Bengal.

DECLARATION.

No. 8028L.A.—The 26th July 1926.—Whereas it appears to the Governor in Council that land is required to be taken by Government at the expense of the Nawabganje Municipality for a public purpose, viz., for a road to the Nawabganje High English School at Nawabganje in mauza Jote Protap, parganas Chandlai and Rukunpur, zilla Malda, it is hereby declared that for the above purpose two pieces of land altogether measuring, more or less, ·096 of an acre, bounded on the—

Malda.

PLOT A (PART OF DEARA SURVEY PLOT NO. 42):

North—By the municipal road and plot No. 1,
East and South—By the land of Mahammad Hossain Khan (plot No. 42),
West—By the Godagari road,

PLOT B (PARTS OF DEARA SURVEY PLOTS NOS. 39, 40, 33 AND 569):

North—By the lands of Mahendra Bag, Mahammad Hossain Khan, Krishna Chandra Das and Rakhal Chandra Das (plots Nos. 39, 40, 33 and 569, respectively),
East—By the Coronation road,
South—By the lands of Mahammad Hossain Khan and Rakhal Chandra Das (plots Nos. 41 and 569),
West—By the municipal existing road and lands of Purna Chandra Mukharji and Mahammad Hossain Khan (plot No. 38, road and plot No. 42),

are required within the aforesaid mauza of Jote Protap.

This declaration is made, under the provisions of section 6 of Act I of 1894, to all whom it may concern.

A plan of the land may be inspected in the office of the Collector of Malda.

W. S. HOPKYNS,
Secretary to the Government of Bengal.

JURISDICTION.

NOTIFICATIONS.

No. 7729Jur.—The 16th July 1926.—In exercise of the power conferred by sub-section (*1*) of section 8 of the Code of Criminal Procedure, 1898 (Act V of 1898), and in supersession of all previous notifications published in the *Calcutta Gazette* relating to the area included within the Kurigaon subdivision of the Rangpur district and to the boundaries of that area, the Governor in Council is pleased to declare that the limits of that subdivision shall include the local areas of the following police-stations :—

Rangpur.

Police-station	No and date of notification defining jurisdiction.
Kurigaon ...	Notification, dated the 9th August 1887, and No. 152Pl.—D., dated the 24th April 1924.
Ulipur ...	No. 3477P., dated the 31st March 1914, and No. 3456Pl., dated the 13th July 1926.
Rahumari ...	No. 3478P., dated the 31st March 1914.
Chilmari ...	No. 3476P., dated the 31st March 1914, and No. 2556Pl., dated the 9th August 1921.

Police-station.		No. and date of notification defining jurisdiction.
Lalmonirhat	...	No. 1534P., dated the 12th February 1914.
Fulbari	...	No. 1535P., dated the 12th February 1914.
Nageswari	...	No. 8999P., dated the 16th August 1915, and No. 152Pl.—D., dated the 24th April 1924.
Bhurungamari	...	No. 8908P., dated the 16th August 1915.

Rangpur.

No. 7730Jur.—The 16th July 1926.—In exercise of the power conferred by sub-section (*1*) of section 8 of the Code of Criminal Procedure, 1898 (Act V of 1898), and in supersession of all previous notifications published in the *Calcutta Gazette* relating to the area included within the Sadar subdivision of the Rangpur district and to the boundaries of that area, the Governor in Council is pleased to declare that the limits of that subdivision shall include the local areas of the following police-stations :—

Police-station.		Number and date of notification defining jurisdiction.
Rangpur (Kotwali)	...	No. 11271 P., dated the 7th September 1916, and No. 999 P. J., dated the 7th March 1918.
Gangachara	...	No. 705 P., dated the 22nd January 1914.
Kaliganj	...	No. 8029 P., dated the 18th November 1913, and No. 3215 P., and No. 3216 P., dated the 12th March 1915.
Hatibandha	...	No. 8030 P., dated the 18th November 1913, and No. 3215 P., and No. 3216 P., dated the 12th March 1915.
Pirgacha	...	No. 11272 P., dated the 7th September 1916, and No. 999 P.-J., dated the 7th March 1918.
Kaunia	...	No. 11273 P., dated the 7th September 1916, and No. 3456 Pl., dated the 13th July 1926.
Balarganj	...	Notification dated the 23rd February 1875.
Pirganj	...	Notification dated the 23rd February 1875.
Mithapukur	...	Notification dated the 23rd February 1875.

W. S. HOPKYNS,
Secretary to the Government of Bengal.

EXCLUDED AREA.

Darjeeling.

No. 7928Ex.—The 23rd July 1926.—The following draft by-laws, which have been framed by the Commissioners of the Kurseong Municipality in the district of Darjeeling as additions to the by-laws confirmed by Government, under notification No. 373M., dated the 8th February 1915, under section 350 of the Bengal Municipal Act, 1884 (Bengal Act III of 1884), and which the Governor in Council proposes to confirm under section 351 of that Act, are published for the information of persons likely to be affected thereby.

2. The draft additional by-laws will be taken into consideration on the 1st October 1926, and any objection or suggestion received by the undersigned, through the Deputy Commissioner, before that date will be duly considered :—

Draft additional by-laws of the Kurseong Municipality.

Disposal of sewage and offensive matters.

Discharge of night-soil or filth into drains, watercourse, etc.

51. (*a*) No owner or occupier of any house, land or premises in or on which any privy may be situated shall allow night-soil or filth of any kind to flow or be discharged from such privy into any drain, watercourse, river, tank, hollow, excavation or any place containing waste or stagnant water or into any receptacle so as to be a nuisance.

Fine, Rs. 20.

Discharge of offensive matter from a place of business, etc., into a road, jhora, etc.

51. (*b*) No person shall suffer any offensive matter from any manufactory, place of business, house, stable, privy or cook-house to flow into any road, jhora, tank or surface drain.

Fine, Rs. 20 ; daily fine Rs. 5.

W. S HOPKYNS,
Secretary to the Government of Bengal.

Orders by the Conservator of Forests, Bengal.

Sundarbans.

No. 3478For.—The 15th July 1926.—Babu Rakhal Chandra Sarkar, Extra Assistant Conservator of Forests, is granted leave on average pay for two months and seven days, under article 81 (*b*) (*ii*) of the Fundamental Rules, with effect from the 3rd August 1926.

He is permitted to affix the Durga and Lakshmi Puja holidays to the leave.

JESTON HOMFRAY,

Conservator of Forests, Bengal (*offg.*).

LEGISLATIVE DEPARTMENT.

NOTIFICATIONS.

No. 2365L., dated Calcutta, the 16th July, 1926.—The Governor in Council is pleased to declare the post of Legal Assistant in the Legislative Department of the Bengal Secretariat, of which the permanent incumbent is Mr. Manomohan Mukhurji, B.L., to be a gazetted appointment.

No. 2369L., dated Calcutta, the 16th July, 1926.—Babu Jogendra Nath Bhuttacharjee, Superintendent, Legislative Department, Bengal Secretariat, is appointed to act as Legal Assistant in this Department, *vice* Mr. Manomohan Mukhurji, B.L., now acting as Registrar, Bengal Legislative Council and Registrar, Bengal Legislative Department.

No. 2473.L, dated Calcutta, the 23rd July, 1926.—The following amendments to the Bengal Legislative Council Standing Orders, 1920, were passed at the meeting of the Bengal Legislative Council, held on the 6th July, 1926, and were assented to by the Governor under sub-section (*6*) of section 72D of the Government of India Act on the 19th *idem*.

Amendments to the Bengal Legislative Council Standing Orders, 1920.

[As passed in Council on the 6th July, 1926.]

AMENDMENT OF STANDING ORDER 6 (*1*).

1. In Standing Order 6 (*1*),—

(*i*) For the words "any resolution" the following words shall be substituted, namely,—

"a question which has not been answered or a resolution"; and

(*ii*) before the words "such resolution" the following words shall be inserted, namely,—

"such question shall, if the member intimates in writing not less than fifteen days before the commencement of the next session his desire to proceed with the question, be carried over for reply to the list of questions for the next session and".

AMENDMENT OF STANDING ORDER 12.

2. In the last proviso to Standing Order 12, *for* the word "postponed" the words "carried over" shall be substituted.

No. 2493L., dated Calcutta, the 26th July 1926.—It is hereby notified, in pursuance of rule 14 (*9*) of the Bengal Electoral Rules, that Sardar Mahafezuddin Ahammad has been declared under rule 14 (*2*) of the aforesaid Rules to have been duly elected by the Bakarganj West (Muhammadan) Constituency, to be a member of the Bengal Legislative Council.

A. DEC. WILLIAMS,

Secretary to the Government of Bengal (*offg.*).

TREASURY NOTICES.

DEPUTY COLLECTOR BABU SASHI BHUSAN BHATTACHARJI has been placed in charge of the Pabna Treasury from the afternoon of the 14th July 1926 and is authorised to draw bills on other treasuries.

N. AHMAD, *Collector.*

PABNA, *the 15th July 1926.*

DEPUTY COLLECTOR BABU SATISH CHANDRA UPADHAYA has been placed in charge of Khulna Treasury, *vice* Meerza Shegufta Bakht, Deputy Collector, and is authorized to draw bills on other treasuries.

D. MACPHERSON, *Collector.*

KHULNA, *the 15th July 1926.*

UNCOVENANTED DEPUTY COLLECTOR MAULVI CHAUDHURI AFSAR ALI has been placed in charge of the Jessore Treasury and authorised to draw bills on other treasuries with effect from the afternoon of 16th July 1926.

S. MUSTAFI, for *Collector.*

JESSORE, *the 16th July 1926.*

UNCOVENANTED DEPUTY COLLECTOR Babu Ashutosh Dutt has been placed in executive charge of the Birbhum Treasury from the forenoon of the 23rd July 1926 and is authorised to draw bills on other treasuries.

H. QUINTON, *Collector.*

SURI, *the 23rd July 1926.*

Orders by the Deputy Accountant-General, Bengal.

IT is notified that the refund order book No. 454, containing vouchers 1—50, is being used by the Income-Tax Officer, Central Salaries Circle, from the 10th July 1926.

U. C. MITRA,
for *Deputy Accountant-General, Bengal.*

THE TREASURY, *the 16th July 1926.*

HIGH COURT NOTICES.

CIVIL.

The 17th July 1926.

No. 10126A.—Babu Sachindra Kumar Sen, munsif of Howrah, in the district of Hooghly, is vested under section 19, sub-section (*2*) of the Bengal, Agra and Assam Civil Courts Act, 1887 (XII of 1887), as amended by the Decentralization Act, 1914 (IV of 1914), with powers to try, under the ordinary procedure, original suits up to the value of Rs. 2,000 arising within the local limits of the Howrah munsifi.

He is also vested with the powers of a Judge of a Court of Small Causes for the trial of suits cognizable by such a Court up to the value of Rs. 250 within the local limits of the Howrah munsifi.

No. 10129A.—Babus Daibaki Lal Sen Gupta and Hiran Chandra Mitra, munsifs of Serampore, in the district of Hooghly, were vested with the powers of a Judge of a Court of Small Causes for the trial of suits cognizable by such a court up to the value of Rs. 250 and 100, respectively, within the local limits of the Serampore munsifi.

By order of the High Court,

W. McC. SHARPE,

Registrar (offg.).

General letter No. 3, dated Calcutta, the 15th June 1926.

From—W. McC. SHARPE, ESQ., I.C.S., Officiating Registrar of the High Court of Judicature at Fort William in Bengal, Appellate Side,

To—The District and Sessions Judges, District Magistrates and Deputy Commissioners in Bengal and Assam.

I am directed to forward, for your information and for communication [to the Courts of the (*a*) Additional Judges/Magistrates (*b*), if any, as well as] to the Courts subordinate to you, a copy of a memorandum No. 1860, dated the 27th March 1926, from the Registrar, Allahabad High Court, forwarding a copy of a judgment of that Court directing the removal of the name of Babu Shambhu Nath Mehrotra from the roll of Vakils of that High Court.

[(*a*)] In case of District and Sessions Judges. [(*b*)] In case of District Magistrates.

In the High Court of Judicature at Allahabad.

(Civil Side.)

REVISIONAL JURISDICTION.

Dated Allahabad, the 15th March 1926.

PRESENT :

The Hon'ble C. Walsh, K.C. ... ... Judge

The Hon'ble B. J. Dalal ... ... Judge

and

The Hon'ble G. P. Boys ... ... Judge.

Miscellaneous Case No. 741 of 1926.

In the matter of Babu Shambhu Nath Mehrotra, son of Lal Balmukundji, Vakil, Shahjahanpur.

By the Court.

In this case a Vakil of this Court, Shambhu Nath Mehrotra, was reported to this Court for having been engaged in various fraudulent Bill transactions which had been criminally investigated. Various serious charges of complicity and fraudulent dealings by him were made to this High Court in a report by the Sessions Judge. It, therefore, became the duty of this Court, in the exercise of its disciplinary jurisdiction and in the public interest to issue notice to Shambhu Nath Mehrotra to show cause why he should not be struck off the rolls of the Vakils of this Court for professional misconduct. The matter was one which obviously necessitated an elaborate investigation into the details of the aforesaid fraudulent transactions. Before the case was ripe for hearing Babu Shambhu Nath Mehrotra, through his Advocate Mr. Peare Lal Banerji, sent in his certificate of enrolment to the High Court with an application stating that he had been enrolled in this

Court since the year 1917, that he had practised in Shahjahanpur and Lucknow and that he had given up practice altogether in 1924, that he had not renewed his certificate for 1925-26, and that he has now no intention of practising either in the Courts subordinate to this High Court or in the Courts subordinate to the Chief Court of Oudh, or in any Court in any province in British India. Under the circumstances we are of opinion that no public interest will be served by further investigation into the charges against the Vakil in view of the fact that he does not wish them to be further investigated and that he has given up practice. We, therefore, order his resignation to be recorded and his name to be struck off the rolls of the Vakils of this Court, and that a note be made of the fact that he took this course while a series of fraudulent charges were hanging over his head, and that no steps were taken by him to clear himself.

Let this order be communicated to the Local Government, and to the Chief Court of Oudh, and to the Registrars of all the High Courts in India. So far as this High Court is concerned it is understood that no application by Shambhu Nath Mehrotra for re-admission to the rolls of this Court will under any circumstances be entertained.

(Sd.) C. W.
(Sd.) B. J. D.
(Sd.) G. P. B.

The 15th March 1926.

No. 1860, dated Allahabad, the 27th March 1926.

Copy forwarded to the Registrar, High Court, Calcutta, for information.

By order of the Court,

(Sd.) T. E. PEDLEY, I.C.S.,
Registrar High Court at Allahabad.

It is ordered that the following rule be substituted for Rule 8 in Chapter IV of "the Rules of the High Court, 1914", with effect from the 1st day of July 1926 :—

Rule 8.

No officer of the High Court shall accept any office for a fee or other reward or the office of Receiver or Commissioner of Partition in any suit matter or appeal without the previous sanction of the Chief Justice : Provided that the absence of such sanction shall not invalidate any act or thing done by an officer of the High Court.

L. SANDERSON.
N. R. CHATTERJEA.
W. E. GREAVES.
G. C. RANKIN.
C. C. GHOSE
P. L. BUCKLAND
Z. SUHRAWARDY.
B. B. GHOSE
E. PANTON.
A. T. CHOTZNER.
M. N. MUKERJI.
H. P. DUVAL.
W. GREGORY.
J. F. GRAHAM.
P. E. CAMMIADE.
S. C. MALLIK.
D. N. CHAKRAVARTI.

ORDERS BY COMMISSIONERS OF DIVISIONS.

NOTIFICATION.

No. 2254J.G.—Babu Rajendra Nath Gupta, Sub-Deputy Magistrate and Sub-Deputy Collector, Uluberia, Howrah, is transferred to the Contai subdivision of the Midnapore district, *vice* Babu Tarapada Bhattacharji, transferred.

A. W. COOK, *Commissioner* (*offg.*).

BURDWAN DIVISION, CHINSURA, *the 15th July 1926.*

NOTIFICATION.

No. 2259J.G.—Babu Tarapada Bhattacharji, Sub-Deputy Magistrate and Sub-Deputy Collector, Contai, Midnapore, is transferred to the Uluberia subdivision of the Howrah district, *vice* Babu Rajendra Nath Gupta, transferred.

A. W. COOK, *Commissioner* (*offg.*).

BURDWAN DIVISION, CHINSURA, *the 15th July 1926.*

NOTIFICATION.

No. 2299J.G.—Babu Atul Bihari Gosain, Sub-Deputy Collector, is posted to the headquarters station of Bankura district in general line, on relinquishing charge of his duties as Revaluation Officer of that district.

A. W. COOK, *Commissioner* (*offg.*).

BURDWAN DIVISION, CHINSURA, *the 16th July 1926.*

NOTIFICATION.

No. 2304J.G.—The orders of the 28th May 1926, posting Babu Suresh Chandra Gupta (Das Gupta), Sub-Deputy Collector, to Hooghly Sadar, are cancelled.

A. W. COOK, *Commissioner* (*offg.*).

BURDWAN DIVISION, CHINSURA, *the 17th July 1926.*

NOTIFICATION.

No. 2341J.G.—Babu Bama Charan Mallik, Sub-Deputy Collector, Midnapore, is allowed leave on average pay for 13 days, under rule 81 (*b*) (*ii*) of the Fundamental Rules, with effect from the 2nd August 1926.

He is permitted to prefix Sunday, the 1st August 1926, to his leave.

A. W. COOK, *Commissioner* (*offg.*).

BURDWAN DIVISION, CHINSURA, *the 17th July 1926.*

NOTIFICATION.

No. 2345 J. G.—Babu Harendra Narayan Bose, Sub-Deputy Collector and Circle Officer, Contai, Midnapore, is allowed leave on average pay for one week, under rule 81 (*b*) (*ii*) of the Fundamental Rules, in extension of the leave already granted to him in this office notification No. 1984 J.G., dated the 24th June 1926.

A. W. COOK, *Commissioner* (*offg.*).

BURDWAN DIVISION, CHINSURA, *the 17th July 1926.*

NOTIFICATION.

No. 2389J.G.—Babu Jaladhar Ghosh, Sub-Deputy Collector and Circle Officer, Labpur, in the district of Birbhum, is transferred to Midnapore Sadar as Circle Officer, *vice* Maulvi Khalil Ahmad, transferred.

A. W. COOK, *Commissioner (offg.).*

BURDWAN DIVISION, CHINSURA, *the 23rd July 1926.*

NOTIFICATION.

No. 2394J.G.—Maulvi Khalil Ahmad, Sub-Deputy Collector and Circle Officer, Midnapore, Sadar, is transferred to Labpur in the district of Birbhum as Circle Officer, *vice* Babu Jaladhar Ghosh, transferred.

A. W. COOK, *Commissioner (offg.).*

BURDWAN DIVISION, CHINSURA, *the 23rd July 1926.*

NOTIFICATION.

No. 1444L.S.-G.—It is hereby notified for general information that the election by the members of the Serampore Local Board of Babu Jogendra Mohan Sinha as their Chairman is approved under section 29 (*2*) read with section 25 of the Bengal Local Self-Government Act.

A. W. COOK, *Commissioner (offg.).*

BURDWAN DIVISION, CHINSURA, *the 22nd July 1926.*

NOTIFICATION.

No. 1428L.S.-G.—It is hereby notified for general information that under section 13 of the Bengal Village Self-Government Act, 1919 (Bengal Act V of 1919), read with rule 38 of the rules for the election and appointment of members of union boards, etc., Babu Mahat Chandra Mandal has been duly elected to be a member for Ward No. 11 of the Haswa union board in police-station Galsi in the Sadar subdivision of the district of Burdwan, *vice* Babu Ashutosh Chatterjee, deceased.

A. W. COOK, *Commissioner (offg.).*

BURDWAN DIVISION, CHINSURA, *the 17th July 1926.*

NOTIFICATION.

No. 1431 L.S.-G.—It is hereby notified for general information that, under section 13 of the Bengal Village Self-Government Act, 1919 (Bengal Act V of 1919), read with rule 38 of the rules for the election and appointment of members of union boards, etc., Babu Bejoy Krishna Dutta has been duly elected to be a member for Ward No. I of the Gopinathpur union board in police-station Dhaniakhali, in the Sadar subdivision of the district of Hooghly, *vice* Babu B. C. Dutta, deceased.

A. W. COOK, *Commissioner (offg.).*

BURDWAN DIVISION, CHINSURA, *the 17th July 1926.*

NOTIFICATION.

No. 3283G.—Babu Akhil Chandra Das, Sub-Deputy Collector and Khas Tahsildar, Rouzan in the district of Chittagong, is allowed leave for eight days, under rule 81 (*b*) (*ii*) of the Fundamental Rules, with effect from the 8th July 1926.

J. N. ROY, *Commissioner (offg.).*

CHITTAGONG DIVISION, CHITTAGONG, *the 15th July 1926.*

NOTIFICATION.

No. 3351G.—Maulvi Abu Ahmad, Sub-Deputy Collector, on probation, Feni, is transferred to the headquarters station of the Noakhali district.

J. N. ROY, *Commissioner (offg.).*

CHITTAGONG DIVISION, CHITTAGONG, *the 17th July 1926.*

NOTIFICATION.

No. 3401G.—This office notification No. 3168G., dated the 9th July 1926, transferring Maulvi Maniruddin Ahmad, Sub-Deputy Collector, temporarily to the Chittagong Hill Tracts, is cancelled.

J. N. ROY, *Commissioner (offg.).*

CHITTAGONG DIVISION, CHITTAGONG, *the 21th July 1926.*

NOTIFICATION.

No. 3786J.—It is hereby notified for general information that a by-election will be held on Saturday, the 4th September 1926, in ward No. IV of the Mymensingh Municipality in the district of Mymensingh to elect a Commissioner for that ward, *vice* Babu Anath Gopal Sen, resigned.

A. H. CLAYTON, *Commissioner.*

DACCA DIVISION, DACCA, *the 17th July 1926.*

NOTIFICATION.

No. 3773J.—It is hereby notified for general information that under section 13 of the Bengal Village Self-Government Act (Act V of 1919), Munshi Muhammad Abdul Aziz Sarkar and Munshi Muhammad Nasaruddin Akanda have been duly elected to be members of Goalerchar union board in police-station Islampur in the Jamalpur subdivision of the Mymensingh district, *vice* Munshi Nasaruddin Pramanik and Munshi Amiruddin Mandal, removed.

A. H. CLAYTON, *Commissioner.*

DACCA DIVISION, DACCA, *the 17th July 1926.*

NOTIFICATION.

No. 3790 J.—It is hereby notified for general information that the nomination of the following candidates for the by-election of a member for the East Bengal Non-Muhammadan Constituency of the Council of State in place of the Hon'ble Raja Pramada Nath Roy of Dighapatya, deceased, have been accepted as valid after scrutiny :—

1. Banerjee, Keshab Chandra (Rai Bahadur).
2. Chaudhuri, J.
3. Maitra, Jatindra Nath, M.B.
4. Roy, Santi Shekhareswar, M.A.
5. Roy Chaudhuri, Kumar Sankar.
6. Roy Chaudhuri, Mahendra Ranjan (Raja).

K. L. MUKERJI, for *Returning Officer.*

DACCA DIVISION, DACCA, *the 17th July 1926.*

NOTIFICATION.

No. 1166 R.G.—Babu Dinesh Chandra Gupta, Sub-Deputy Collector, on leave, is posted temporarily to the Barrackpore subdivision of the district of the 24-Parganas.

J. N. GUPTA, *Commissioner.*

PRESIDENCY DIVISION, CALCUTTA, *the 17th July 1926.*

NOTIFICATION.

No. 814J.G.—In exercise of the powers conferred on me by rule 63 (2) of the revised rules under the Jail Code, I appoint Babu Sashi Bhusan Bose to be a non-official visitor of the Basirhat Sub-Jail, in the district of the 24-Parganas, for a term of two years with effect from the date of this notification.

J. N. GUPTA, *Commissioner.*

PRESIDENCY DIVISION, CALCUTTA, *the 17th July 1926.*

ERRATUM.

No. 118L.S.-G.—In this office notification No. 108L.S.-G., dated the 8th July 1926, showing the names of the elected members of the Nadia District Board as published at page 1032, Part I, of the *Calcutta Gazette* of the 15th July 1926, *read* "Maulvi Hossain Baksh Biswas, B.L." *for* "Babu Bibhuti Bhusan Chatterji" against serial No. 2 under the Meherpur Local Board.

J. N. GUPTA, *Commissioner.*

PRESIDENCY DIVISION, CALCUTTA, *the 17th July 1926.*

CORRIGENDUM.

No. 120 L.S.-G.—In this office notification No. 109 L.S.-G., dated the 8th July 1926, showing the names of the appointed members of the Nadia District Board, as published at page 1033, Part I of the *Calcutta Gazette* of the 15th July 1926, read as follows :—

(1) "Khan Bahadur Maulvi Azizul Haq" *for* "Maulvi Azizul Haque" against serial No. 7.

(2) "Rai Indu Bhushan Mallik Bahadur" *for* "Babu Indu Bhusan Mullick" against serial No. 9.

J. N. GUPTA, *Commissioner.*

PRESIDENCY DIVISION, CALCUTTA, *the 23rd July 1926.*

CORRIGENDUM.

No. 116L.S.-G.—In this office notification No. 103 L.S.-G, dated the 6th July 1926, showing the names of elected members of the several local boards in the district of 24-Parganas as published at page 1009, Part I of the *Calcutta Gazette* of the 8th July 1926, read as follows :—

(1) "Babu Monindra Narayan Dutt" *for* "Babu Mohindra Narayan Dutt" against thana Joynagar, Sadar (Alipore) Local Board.

(2) "Babu Sanat Kumar Ray Chaudhuri" *for* "Babu Sarat Kumar Ray Chaudhuri" against thana Hasnabad, Basirhat Local Board.

2. In this office notification No. 104 L.S.-G., dated the 6th July 1926, showing the names of appointed members of the several local boards in the 24-Parganas district as published at page 1008, Part I of the *Calcutta Gazette* of the 8th July 1926, *read* "The Senior Circle Officer, Sadar—*ex officio*" *for* "The Circle Officer, Sadar—*ex officio*" against the Sadar Alipore Local Board.

J. N. GUPTA, *Commissioner.*

PRESIDENCY DIVISION, CALCUTTA, *the 17th July 1926.*

NOTIFICATION.

No. 117L. S.-G.—It is hereby notified for general information that, under section 13 of the Bengal Village Self-Government Act, 1919 (Bengal Act V of 1919), read with rule 39 of the rules for the election and appointment of members, etc., of union boards under the said Act, Babu Panchanan Ghosal, M.A., B.L., has been appointed by the District Magistrate of Khulna to be a member of the Ajogora union board in police-station Terokhada in the Sadar subdivision of the Khulna district in place of Munshi Apser Laskar, deceased.

J. N. GUPTA, *Commissioner.*

PRESIDENCY DIVISION, CALCUTTA, *the 17th July 1926.*

NOTIFICATION.

No. 114L.S.-G.—It is hereby notified for general information that, under section 13 of the Bengal Village Self-Government Act, 1919 (Bengal Act V of 1919), read with rule 39 of the rules for the election and appointment of members, etc., of union boards under the said Act, Dr. Munsur Ahmed has been appointed by the District Magistrate of Jessore to be a member of the Kasundi union board in thana Magura in the Magura subdivision of the Jessore district, in place of Munshi Jaker Molla, resigned.

J. N. GUPTA, *Commissioner.*

PRESIDENCY DIVISION, CALCUTTA, *the 16th July 1926.*

NOTIFICATION.

No. 119L.S.-G.—It is hereby notified for general information that under section 13 of the Bengal Village Self-Government Act, 1919 (Bengal Act V of 1919), read with rule 38 of the rules for the election and appointment of members, etc., of union boards under the said Act, Munshi Afsaruddi Sheikh has been duly elected to be a member of the Sibpur union board in police-station Mollahat in the Bagerhat subdivision of the Khulna district, in place of Babu Sashi Bhusan Rai, deceased.

J. N. GUPTA, *Commissioner.*

PRESIDENCY DIVISION, CALCUTTA, *the 17th July 1926.*

NOTIFICATION.

No. 112 L.S.-G.—It is hereby notified for general information that, in exercise of the power conferred on me by section 43 of the Local Self-Government Act, III (B.C.) of 1885, as amended, I appoint Babu Satindra Nath Chatterjee to be a member of the Baghutia Bobhagdi union committee, in the Narail subdivision of the Jessore district, in place of Babu Amarendra Nath Chatterjee, removed.

J. N. GUPTA, *Commissioner.*

PRESIDENCY DIVISION, CALCUTTA, *the 16th July 1926.*

NOTIFICATION.

No. 113L.S.-G.—It is hereby notified for general information that, under section 39 of the Bengal Local Self-Government Act, III (B.C.) of 1885, as amended, read with paragraph 2 of the Government notification No. 2756L. S.-G., dated the 7th December 1916, the following gentlemen have been duly elected to be members of the Subharara union committee in the Narail subdivision of the Jessore district:—

Ward No. I.

Munshi Alek Molla.

Ward No. II.

Babu Judhistir Charan Nandi.

„ Charu Chandra Das.

Ward No. III.

Munshi Mansurali Farazi.

Ward IV.

Ramji Mandal.

2. The election in Ward No. V having failed, I, in exercise of the power conferred on me by section 40 of the Bengal Local Self-Government Act, appoint Munshi Gopal Moral as a member of the aforesaid union committee.

3. In exercise of the power conferred on me by paragraph 2 of the above quoted notification, issued under section 41 of the Bengal Local Self-Government Act, as amended, I also appoint the following gentlemen to be members of the aforesaid union committee:—

Munshi Rajabali Khondkar.

Babu Bisweswar Chakravarty.

Babu Haren Mandal.

J. N. GUPTA, *Commissioner.*

PRESIDENCY DIVISION, CALCUTTA, *the 16th July 1926.*

NOTIFICATION.

No. 115L.S.-G.—It is hereby notified for general information that, under section 39 of the Bengal Local Self-Government Act, III (B. C.) of 1885, as amended, read with Government notification No. 495L.S.-G., dated the 20th February 1917, the following gentlemen have been duly elected to be members of Ward No. I of the Narail union committee in the Narail subdivision of the Jessore district:—

Babu Sudhindra Nath Bose, B.L.

Kazi Monzural Hafez.

(2) In exercise of the power conferred on me by section 40 of the Bengal Local Self-Government Act, III (B. C.) of 1885, as amended, I appoint the following gentlemen to be members of the Wards Nos. II and III of the aforesaid union committee where the elections failed:—

Ward No. II—

Babu Kiran Chandra Ghose, B.A.

„ Romesh Chandra Banerjee, M.A.

Ward No. III—

Babu Kali Das Mitra.

„ Kali Pada Biswas.

(3) In exercise of the power conferred on me by Government notification No. 495L.S.-G., dated the 20th February 1917, issued under section 41 of the Bengal Local Self-Government Act, III (B. C.) of 1885, as amended, I appoint the following gentlemen to be members of the aforesaid union committee :—

The Subdivisional Officer, Narail
The Senior Munsiff, Narail } *Ex officio.*
Munshi Mozaheruddin Chaudhuri.

J. N. GUPTA, *Commissioner.*

PRESIDENCY DIVISION, CALCUTTA, *the 16th July 1926.*

ERRATUM.

No. 111L.S.-G.—In this office notification No. 90L.S.-G., dated the 8th June 1926, showing the names of members of the committee for the management of the Chouberia dispensary in the Bongaon subdivision of the Jessore district and published at page 860, Part I of the *Calcutta Gazette* of the 17th June 1926, *read* "Babu Pashupati Nath Roy" *for* "Babu Pashupati Nath Ghosh".

J. N. GUPTA, *Commissioner.*

PRESIDENCY DIVISION, CALCUTTA, *the 15th July 1926.*

Council of State General Election, 1926.

Notice under rule 19 (5) of Council of State Electoral Rules.

Name of candidate	When return was lodged	Time and place where return and declaration can be inspected.
Sir Debaprasad Sarbadhikary	15th June 1926 ...	During office hours on working days in the office of the Commissioner of the Presidency Division at 3, Charnock Place, Calcutta.

J. N. GUPTA, *Commissioner and Returning Officer.*

PRESIDENCY DIVISION, CALCUTTA, *the 16th July 1926.*

NOTIFICATION.

No. 2387 J.—Babu Siraj Ballav Biswas, Probationary Sub-Deputy Collector, Jalpaiguri, is allowed leave on average pay for 14 days with effect from 2nd July 1926, viz., leave on average pay for seven days under rule 81 (*b*)(*ii*) of the Fundamental Rules and leave on average pay for the remaining period under the proviso to those rules.

W. A. MARR, *Commissioner.*

RAJSHAHI DIVISION, JALPAIGURI, *the 17th July 1926.*

NOTIFICATION.

No. 1690M.—It is hereby notified for general information that under section 20(*1*)(*c*) of the Bengal Municipal Act, 1884 (Bengal Act III of 1884), Babu Barada Prasanna Maitra is removed from his office of Commissioner of the Sherpur Municipality, in the district of Bogra.

W. A. MARR, *Commissioner.*

RAJSHAHI DIVISION, JALPAIGURI, *the 16th July 1926.*

NOTIFICATION.

No. 1810M.—It is hereby notified for general information that a bye-election will be held on the 31st August 1926 for electing a Commissioner of the Kurseong Municipality in the district of Darjeeling, in place of Babu Gauri Sankar, deceased.

W. A. MARR, *Commissioner.*

RAJSHAHI DIVISION, JALPAIGURI, *the 24th July 1926.*

NOTIFICATION.

No. 1684M.—In exercise of the power conferred on me by section 19 (*2*) of the Local Self-Government Act (Bengal Act III of 1885), and acting under the orders of the Local Government given in the exercise of the administrative control vested in them by section 29B of the same Act, I appoint Babu Jyotish Chandra Mazumdar to be a member of the District Board, Malda, *vice* Maulvi Muhammad Yakub Mia, deceased.

W. A. MARR, *Commissioner.*

RAJSHAHI DIVISION, JALPAIGURI, *the 16th July 1926.*

NOTIFICATION.

No. 1693 M.—In exercise of the power conferred on me by clause (*2*) of section 19 of the Local Self-Government Act (Bengal Act III of 1885), as amended by Act V (B. C.) of 1908, and acting under the orders of the Local Government given in the exercise of the administrative control vested in them by section 29 B of the same Act, I appoint Babu Bepin Behari Sarkar, M.A., B.L., to be a member of the Thakurgaon Local Board in the district of Dinajpur, *vice* Rai Sahib Banka Behari Sarkar, deceased.

W. A. MARR, *Commissioner.*

RAJSHAHI DIVISION, JALPAIGURI, *the 16th July 1926.*

NOTIFICATION.

No. 1687M.—In exercise of the power conferred on me by section 19 (*2*) of Bengal Local Self-Government Act (III of 1885), and acting under the orders of the Local Government given in the exercise of the administrative control vested in them by section 29B of the said Act, I appoint Mr. H. E. B. Earwaker to be a member of the Alipur Duar Local Board, in the district of Jalpaiguri, *vice* Mr. E. R. Lloyd removed under section 18 (*1*) (*c*) of the Act.

W. A. MARR, *Commissioner.*

RAJSHAHI DIVISION, JALPAIGURI, *the 16th July 1926.*

NOTIFICATION.

No. 251P.W.—It is hereby notified for general information that in exercise of the powers delegated to me by Bengal Government notification No. 3103L.S.-G., dated the 1st December 1904, I order the establishment, under section 6 (*c*) of the Bengal Ferries Act, I of 1885, of a new public ferry to be called the "Dumukha ferry" at Dumukha in Duramari over the Mahananda river in the Siliguri subdivision of the district of Darjeeling.

2. In exercise of the powers delegated to me by Bengal Government notification No. 217L.S.-G., dated the 12th January 1905, I also direct, under section 35 of the same Act, that the abovenamed ferry shall be managed by the District Board of Darjeeling and that all the proceeds of the said ferry and all the fines levied and the compensation received under the said Act in respect thereof shall be paid into the District Fund with effect from the date of this notification.

W. A. MARR, *Commissioner.*

RAJSHAHI DIVISION, JALPAIGURI, *the 14th July 1926.*

NOTIFICATION.

No. 262P.W.—It is hereby notified for general information that in exercise of the powers delegated to me by the Bengal Government notification No. 3403 L.S.-G., dated the 1st December 1904, I order the establishment under section 6 (*c*) of the Bengal Ferries Act, I of 1885, of the following temporary ferries in the district of Rangpur :—

(1) Haldikura ... Class B^2—Over the break on Local Board Road No. 36 in police-station Nageswari, pargana Bhitorband, in the Kurigram subdivision.

(2) Satkura ... Class B^2—Over the break on Local Board Road No. 36 in police-station Nageswari, pargana Bhitorband, in the Kurigram subdivision.

2. In exercise of the powers delegated to me by Bengal Government notification No. 217L.S.-G., dated the 12th January 1905, I also direct, under section 35 of the same Act, that the abovementioned ferries shall be managed by the District Board of Rangpur and that all the proceeds of the said ferries and all the fines levied and the compensation received under the said Act in respect thereof shall be paid into the District Fund with effect from the date of this notification.

W. A. MARR, *Commissioner.*

RAJSHAHI DIVISION, JALPAIGURI, *the 17th July 1926.*

NOTIFICATION.

IN view of the facts that the election of local board members for the Gournadi thana has been set aside and that for the Perojpur thana failed, it is hereby notified for general information that on the 15th September next during the hours of 11 A.M. to 3 P.M., there will be fresh election of local board members for both these thanas. The votes will be recorded at the following polling centres :—

Name of police-station	Name of polling centres.
Gournadi ...	1. Bashudebpara (Nalchira School). 2. Mahilara School. 3. Gournadi thana compound. 4. Bagdha School. 5. Barthi School. 6. Agailjhara School.
Perojpur ...	1. Parerhat School. 2. Perojpur thana compound.

E. N. BLANDY, *District Magistrate.*

BARISAL, *the 16th July 1926.*

NOTIFICATION.

IT is notified for general information that under rule 33 of the rules framed under clause (*a*) of section 138 of the Bengal Local Self-Government Act (III of 1884), as promulgated by notification No. 3457 L. S.-G., dated 3rd December 1904, the 30th September 1926 is fixed to hold a by-election to elect a member for the Lalbagh Local Board from thana Lalgola in the district of Murshidabad in place of Maulvi Keramatulla Mandal, deceased.

W. S. ADIE, *Magistrate.*

BERHAMPORE, *the 15th July 1926.*

NOTIFICATION.

IT is hereby notified for general information that under rule 32 of the election rules framed under section 138 (*a*) of the Bengal Local Self-Government Act III (B.C.) of 1885, the following date noted against the group is fixed for holding re-election of a member for the local board of the Sadar subdivision in the district of Hooghly :—

Local board	Police-station in which the group of unions situated	Number of group.	Name of union in each group.	Number of member to be elected.	Date of election.
Sadar ...	Balagarh ...	V	(1) Sripur-Balagori ... (2) Dumurdaha-Nityanandapur. (3) Sijey-Kamalpur.	1	13th September 1926.

J. T. DONOVAN, *District Magistrate.*

CHINSURA, *the 16th July 1926.*

The Calcutta Gazette

THURSDAY, JULY 29, 1926.

PART IA.

Orders and Notifications by the Government of India republished for general information.

HOME DEPARTMENT.

NOTIFICATIONS.

PUBLIC.

Simla, the 26th April 1926.

No. F.-290-25-8 & 9—I.—In exercise of the powers conferred by sections 64 and 129-A of the Government of India Act, the Governor General in Council, with the sanction of the Secretary of State in Council, is pleased to direct that the following further amendments shall be made in the Council of State Electoral Rules, namely :—

(*a*) After the first proviso to sub-rule (*1*) of rule 5, the following proviso shall be inserted, namely :—

"Provided, further, that if a resolution is passed by the Council of State after not less than one month's notice has been given of an intention to move such a resolution, recommending that the sex disqualification for election to the Council of State should be removed either in respect of women generally or any class of women, the Governor General in Council shall make regulations providing that women, or a class of women, as the case may be, shall not be disqualified for election to the Council of State by reason only of their sex, if they are not so disqualified for election by a constituency of the Legislative Council of their province."

(*b*) After the first proviso to sub-rule (*1*) of rule 22, the following proviso shall be inserted, namely :—

"Provided, further, that if a resolution has been passed by the Council of State for the removal of the sex disqualification in the manner provided in sub-rule (*1*) of rule 5, the Governor General in Council shall make regulations providing that women, or a class of women, as the case may be, shall not be disqualified by reason only of their sex for nomination to the Council of State."

No. F.-290/25/8 & 9—II—In exercise of the powers conferred by sections 64 and 129-A of the Government of India Act, the Governor General in Council, with the sanction of the Secretary of State in Council, is pleased to direct that the following further amendments shall be made in the Legislative Assembly Electoral Rules, namely :—

1. After the first proviso to sub-rule (*1*) of rule 5, the following proviso shall be inserted, namely :—

"Provided, further, that if a resolution is passed by the Legislative Assembly after not less than one month's notice has been given of an intention to move such a resolution, recommending that the sex disqualification for election to the Legislative Assembly should be removed, either in respect of women generally or any class of women, the Governor General in Council shall make regulations providing that women, or a class of women, as the case may be, shall not be disqualified by reason only of their sex for election to the Legislative Assembly by the Delhi constituency or the Ajmer-Marwara constituency, and shall not be so disqualified for election by any other constituency if they are not so disqualified for election by a constituency of the Legislative Council of their province."

2. In the second proviso to sub-rule (*1*) of rule 7, after the words "provided further that", the letter and brackets "(*a*)" shall be inserted, and to the said proviso the following shall be added, namely :—

"(*b*) if a resolution is passed by the Legislative Assembly after such notice as aforesaid, recommending that the sex disqualification for registration on the electoral roll of the Delhi constituency or the Ajmer-Merwara constituency should be removed either in respect of women generally or any class of women, the Governor General in Council shall make regulations providing that women, or a class of women, as the case may be, shall not be disqualified for registration on such electoral roll by reason only of their sex."

3. After the first proviso to sub-rule (*1*) of rule 22, the following proviso shall be inserted, namely :—

"Provided, further, that if a resolution has been passed by the Legislative Assembly for the removal of the sex disqualification in the manner provided in sub-rule (*1*) of rule 5, the Governor General in Council shall make regulations providing that women, or a class of women, as the case may be, shall not be disqualified by reason only of their sex for nomination to the Legislative Assembly."

No. F.-290/25-V-Public—8 and 9.—In exercise of the powers conferred by sections 72A and 129A of the Government of India Act, the Governor General in Council, with the sanction of the Secretary of State in Council, is pleased to direct that the following further amendments shall be made in the Bengal Electoral Rules, namely :—

1. After the first proviso to sub-rule (*1*) of rule 5, the following proviso shall be inserted, namely :—

"Provided, further, that if a resolution is passed by the Council after not less than one month's notice has been given of an intention to move such a resolution, recommending that the sex disqualification for election should be removed either in respect of women generally or any class of women, the Local Government shall make regulations providing that women, or a class of women, as the case may be, shall not be disqualified for election by reason only of their sex."

2. After the first proviso to sub-rule (*1*) of rule 22, the following proviso shall be inserted, namely :—

"Provided, further, that if a resolution has been passed by the Council for the removal of the sex disqualification in the manner provided by sub-rule (*1*) of rule 5, the Local Government shall make regulations providing that women, or a class of women, as the case may be, shall not be disqualified for nomination by reason only of their sex."

The 15th July 1926.

No. F.-290-29-25.—In exercise of the powers conferred by sections 45-A and 129-A of the Government of India Act, the Governor General in Council, with the sanction of the Secretary of State in Council, is pleased to direct that the following further amendments shall be made in the Devolution Rules, namely :—

(1) In Rule 31, for the words "the framing of proposals for expenditure in regard to transferred and reserved subjects" the words "the framing of proposals for the apportionment of funds between reserved and transferred departments, respectively, whether at the time of the preparation of the Budget or otherwise" shall be substituted.

(2) In sub-rule (1) of Rule 32, for the words "at the time of the preparation of the Budget" the words "at any time when proposals are to be framed for the apportionment of funds between reserved and transferred departments respectively", and for the words "the apportionment of funds between reserved and transferred departments respectively" the words "such apportionment" shall be substituted.

(3) For Rule 35, the following rule shall be substituted, namely :—

"36. (1) In each Governor's province there shall be a Finance Department, controlled by a Member of the Executive Council, with a Financial Secretary, who shall be immediately subordinate to the Member.

(2) If the Minister so desire, the Governor shall, after consultation with the Ministers, appoint a Financial Adviser, whose duty it shall be to assist the Ministers in the preparation of proposals for expenditure, and generally to advise the Ministers in matters relating to finance.

(3) The Finance Department may delegate to the Financial Adviser all or any of the functions of the Finance Department specified in Rule 37 or referred to in any other rule contained in this Part and in relation to any function so delegated, references in this Part to the Finance Department shall be deemed to be references to the Financial Adviser."

G. M. YOUNG,
Joint Secretary to the Government of India.

ARMY DEPARTMENT.

Simla, the 16th July 1926.

PART B.

AUXILIARY FORCE, INDIA.

No. 913.—The undermentioned gentlemen are granted commissions, with effect from the dates specified :—

The Calcutta Battalion.

To be Lieutenant.

Stanley Sandlant Banks Dated 17th April 1926.

* * * * * * * *

E. BURDON,
Secretary to the Government of India.

FOREIGN AND POLITICAL DEPARTMENT.

NOTIFICATIONS.

Simla, the 14th July 1926.

No. 359-I.—In exercise of the powers conferred by the Indian (Foreign Jurisdiction) Order in Council, 1902, and of all other powers enabling him in that behalf, the Governor-General in Council is pleased to direct that the following further amendments shall be made in the notification of the Government of India in the Foreign and Political Department, No 486-I., dated the 3rd October 1924, namely :—

In the Second Schedule to the said notification—

(*i*) Entry No. 3 relating to the Indian Succession Act, 1865 (X of 1865), entry No. 7 relating to the Probate and Administration Act, 1881 (V of 1881), and entry No. 8 relating to the Succession Certificate Act, 1889 (VII of 1889), shall be omitted.

(*ii*) After entry No. 18 relating to the Indian Lunacy Act, 1912 (IV of 1912), the following entry shall be inserted, namely :—

1.	Sections 11 and 57 and Schedule III shall be omitted.	

19 The Indian Succession Act,
1925 (XXXIX of 1925)

2. For section 382 the following section shall be substituted, namely :—

"382. Where a certificate in the form of the eighth Schedule to this Act has been granted by a Court having jurisdiction under the Act in British India, or under the Act as applied in any area outside British India which is under the Administration of the Governor-General in Council ; or where a certificate has been granted to a subject of or resident within a Foreign State in the Agency by a Political Agent on the production by such subject or resident of a certificate granted to him by a State Court ; or where a certificate so granted has been extended ; the certificate shall if it has been stamped in accordance with the provisions of the Court Fees Act, 1870, have the same effect as certificates granted or extended under this Act".

No. 360-I.—In exercise of the powers conferred by the Indian (Foreign Jurisdiction) Order in Council, 1902, and of all other powers enabling him in that behalf, the Governor-General in Council is pleased to direct that the following further amendments shall be made in the notification of the Government of Bombay in the Political Department, No. 5287, dated the 30th July 1906, namely :—

In the Schedule to the said notification—

(*i*) Entry No. II relating to the Succession (property Protection) Act, 1841 (XIX of 1841), entry No. XIII relating to the Indian Succession Act, 1865 (X of 1865), entry No. XV relating to the Parsi Intestate Succession Act, 1865 (XXI of 1865), entry No. XXXVI relating to the Probate and Administration Act, 1881 (V of 1881), and entry No. XLV relating to the Succession Certificate Act, 1889 (VII of 1889), shall be omitted.

(*ii*) After entry No. LXVIII relating to the Cinematograph Act, 1918 (II of 1918), as amended by Act XXIII of 1919, the following entry shall be inserted, namely :—

LXIX. The Indian Succession Act, 1925 (XXXIX of 1925).	1. For the words "Collector" and "Court of Wards" wherever they occur, the words "Political Agent" shall be substituted. 2. Sections 11 and 57 and Schedule III shall be omitted. 3. For section 382 the following section shall be substituted, namely :— "382. Where a certificate in the form of the eighth Schedule to this Act has been granted by a Court having jurisdiction under the Act in British India, or under the Act as applied in any area outside British India which is under the Administration of the Governor-General in Council ; or where a certificate has been granted to a subject of or resident within a Foreign State in the Agency by a Political Agent on the production by such subject or resident of a certificate ganted to him by a State Court ; or where a certificate so granted has been extended ; the certificate shall if it has been stamped in accordance with the provisions of the Court Fees Act, 1870, have the same effect as certificates granted or extended under this Act".

No. 361-I.—In exercise of the powers conferred by the Indian (Foreign Jurisdiction) Order in Council, 1902, and of all other powers enabling him in that behalf, the Governor-General in Council is pleased to direct that the following amendment shall be made in the notification of the Government of India in the Foreign and Political Department, No. 487-I., dated the 3rd October 1924, namely :—

In the Second Schedule to the said notification—

(*i*) Entry No. 4 relating to the Indian Succession Act, 1865 (X of 1865), entry No. 11 relating to the Probate and Administration Act, 1881 (V of 1881), and entry No. 16 relating to the Succession Certificate Act, 1889 (VII of 1889), shall be omitted.

(*ii*) After entry No. 29 relating to the Indian Lunacy Act, 1912 (IV of 1912), the following entry shall be inserted, namely :—

"29-A The Indian Succession Act, 1925 (XXXIX of 1925)	1. Sections 11 and 57 and Schedule III shall be omitted. 2. For section 382 the following section shall be substituted, namely :— "382. Where a certificate in the form of the eighth Schedule to this Act has been granted by a Court having jurisdiction under the Act in British India, or under the Act as applied in any area outside British India which is under the Administration of the Governor-General in Council ; or where a certificate has been granted to a subject of or resident within a Foreign State in the Agency by a Political Agent on the production by such subject or resident of a certificate granted to him by a State Court ; or where a certificate so granted has been extended ; the certificate shall if it has been stamped in accordance with the provisions of the Court Fees Act, 1870, have the same effect as certificates granted or extended under this Act'.

J. P. THOMPSON,

Political Secretary to the Government of India.

The Calcutta Gazette

THURSDAY, JULY 29, 1926.

PART IB.

Educational Notices.

NOTIFICATION.

AN examination in English Idiom and Pronunciation for teachers of secondary schools who have to teach English or other subjects through the medium of English will be held at the office of the Inspector of Schools, Presidency Division, 40-1A, Free School Street, Calcutta, on Wednesday, the 4th August 1926, at 11 A.M.

2. Teachers who intend to present themselves for examination should send at least one week before the examination a statement containing the following information, and should also bring with them their University certificates, on the day of the examination :—

1. Name in full.
2. Name of father in full.
3. Name of native village and district.
4. Last University examination passed.
5. Year of passing.
6. Signature of the applicant.
7. Designation and full address.

3. Candidates should also state whether they have sat for this examination before, and if so, how often, giving dates.

4. No candidate shall be allowed to appear at the examination more than once in a calendar year, or more than three times in all.

J. R. BARROW,
Inspector of Schools, Presidency Division.

CALCUTTA, *the 14th July 1926.*

Result of the Government Commercial Course Final Examination, 1925.

(Supplementary.)

THE following candidates who have been unsuccessful at the Final Examination but have passed in the subject or subjects mentioned against their names have deposited additional fee of Rs. 5 for certificates in each subject passed. Under the rules, special certificates will be issued to them in those subjects :—

(*In alphabetical order.*)

1. Maziruddin Sarcar ... { Junior Book-keeping / Typewriting (35 words).
2. Retes Chandra Sinha ... Junior Book-keeping.

Prize offered by the Government Commercial Institute.

Birendra Kumar Sinha ... A prize of Rs. 20 for extempore debate.

G. K. SEN, *Secretary, Government Commercial Institute Board (offg.).*

CALCUTTA, *the 17th July 1926.*

ORDERS BY THE SENATE OF THE CALCUTTA UNIVERSITY.

M. A. EXAMINATION, 1928.

POLITICAL ECONOMY AND POLITICAL PHILOSOPHY

Papers I and II.—General Economics.

A. Marshall—Principles of Economics.
Do. Industry and Trade.
Taussig—Principles of Economics.
Bastable—International Trade.
Cassel—Money and Exchange after 1914.

Paper III.—General Principles of Political Philosophy.

J. S. Mill—Liberty.
Do. —Representative Government.
Laski—Grammar of Politics.
Green—Lectures on Political Obligations.
Delisle Burns—Political Ideals.
Hobhouse—Social Evolution and Political Theory.
Holcombe—Foundation of Modern Commonwealth.

Paper IV.—Public Administration.

Ilbert and Meston—The New Constitution of India.
Lowell—Government of England.
Dicey—Law of the Constitution.
Bastable—Public Finance.
Plehn— Ditto.
Lutz— Ditto.
Keith—Constitution, Administration and Laws of the Empire.
P. Mookerjee—The Indian Constitution (1920).
Government of India Act and the rules made thereunder.
Bengal Local Self-Government Act.
Bengal Village Self-Government Act.
Bengal Municipal Act.
Report of the Reforms Enquiry Committee, 1925.
Report of the Taxation Enquiry Committee.

GROUP A.

Paper V.—General History of Economics.

Haney—History of Economic Thought.
Gide and Rist—A History of Economic Doctrines.
Adam Smith—Select Chapters from Wealth of Nations (Economic Classics Series, Macmillan & Co.).
Ricardo—Political Economy (Selections, Economic Classics Series, Macmillan & Co.).
Meredith—Economic History of England (from the Industrial Revolution).
Cunningham—Growth of English Industry and Commerce—Modern Times, Part II (Laissez Faire).
List—National System of Political Economy.

Papers VI and VII.—(i) *The History, Theory and Present System of Banking and Currency.*

Conant—Principles of Money and Banking.
Fisher—Purchasing Power of Money.
Dunbar—History and Theory of Banking.
Burton—Commercial Crises.
Withers—Stocks and Shares.
Keynes—A Tract on Monetary Reform.
Gregory—Return to Gold.
Shirras—Indian Finance and Banking.
Rau—Present Day Banking in India.
Keynes—Indian Currency and Finance.
Indian Paper Currency Act.
Report of the Controller of Currency (latest issue).

(*ii*) *History, Theory and Present Organization of International Trade.*

Chapters bearing on the subject in Ricardo, J. S. Mill and Cairnes.
List—National System of Potitical Economy.
Pigou—Protective and Preferential Import Duties.
Viner—Dumping : a problem in international trade.
P. Ashley—Modern Tariff History.
Taussig—Tariff History of the United States.
Bowley—England's Foreign Trade in the XIX Century.
Brown—International Trade and Exchange.
Taussig—Some Aspects of the Tariff question.
Marshall—Money, Credit and Commerce.
Spalding—Foreign Exchange and Foreign Bills in Theory and Practice.
Banerjea—Fiscal Policy in India.
Coyajee—Indian Fiscal Problem.
Report of the Indian Fiscal Commission, 1922.
Review of the Trade of India (latest issue).
K. T. Shah—Trade, Tariff, and Transport in India
Survey of overseas markets.
Ainscough—Report on British Indian Trade (latest issue).

(*iii*) *The Theory and Practice of Statistics including Demography.*

A. L. Bowley—Elements of Statistics (new edition).
Jones—First Course in Statistics.
Secrist—Introduction to Statistical Methods.
Bowley—Measurement of Social Phenomena.
Yule—Introduction to Statistics.
Newsholme—Vital Statistics.
West—Mathematical Statistics.
Truman Kelley—Introduction to Statistical Method.
Mayo Smith—Statistics and Mathematics.
Mills—Statistical Method.
Census Report 1921 (India and Bengal).
The Jubilee Volume of the Journal of the Royal Statistical Society.
British and Foreign Trade and Industries, being memoranda, etc., prepared by the Board of Trade (commonly called the Fiscal Blue Books).
Imperial Gazetteer, Vol. I, Chapters IX and X.

(*iv*) *Mathematical Economics.*

Bowley—Mathematical Groundwork of Economics.
Cunnynghame—Geometrical Political Economy.
Cournot—Mathematical Principles of the Theory of Wealth (Economic Classics Series) Macmillan & Co.).
Jevons—Theory of Political Economy.
Marshall—Principles of Economics (Mathematical Appendices).
Pigou—Economics of Welfare.
Edgeworth—Mathematical Appendices (Papers relating to Political Economy (Secs. I, IV and VI.)
Wicksteed—Alphabet of Economic Science.
Do. —Common Sense of Political Economy.
Articles by Flux Seager, Chapman, Pigou and Edgeworth in the "Economic Journal" bearing on Mathematical Economics).

(*v*) *Elements of Statistics and the Mathematical Treatment of Economic Theory.*

Giffen	...	Statistics.
Bowley	...	Elementary Statistics.
Yule	...	Introduction to Statistics.
Cunnynghame	...	Geometrical Political Economy.
Cournot	...	Mathematical Principles of the Theory of Wealth (Economic Classics Series, Macmillan & Co).
Pantaleoni	...	Pure Economics.
Wicksteed	...	Common Sense of Political Economy.

GROUP B.

Paper V.—General History of Political Philosophy.

Plato	...	Republic.
Aristotle	...	Politics.
Machiavelli	...	The Prince.

Hobbes—Leviathan.
Locke—Second Treatise on Government.
Rousseau—Social Contract.
Dunning—History of Political Theories, 3 Vols.
Willoughby—Political Theories of the Ancient World.
Hearnshaw—Social and Political Ideas of the Middle Ages.
Brown—English Political Theory.

Papers VI and VII.—(i) Comparative Study of Political Institutions.

Greenidge—Greek Constitution.
Do. —Roman Public Life.
Coulanges—Ancient City (Tr. Small).
Maine—Ancient Law.
Kautilya—Arthasastra (Trans. Shawa Sastri).
Pramathanath Banerjea—Public Administration in Ancient India.
Ghoshal—Hindu Political Theories.
Sarkar, B. K.—Political Institutions and Theories of the Hindus.
Woodrow Wilson—Congressional Government.
Sidgwick—Growth of European Polity.

Lowell	...	Governments and Parties in Continental Europe.
Ogg	...	Governments of Europe.
Sidney Low	...	Governance of England (latest edition).
Bryce	...	Modern Democracies.

Select Constitutions of the World (Dail Eireann Publication).

(ii) Comparative Study of Social Institutions.

Cole	...	Social Theory.
Giddings	...	Principles of Sociology.
Tylor	..	Primitive Culture.
Frazer	...	Golden Bough (Abridged Edition).
Fairchild	...	Applied Sociology.
Risley	...	Peoples of India.
Wundt	...	Folk Psychology.
Bhudev Mookerjee	...	Samajik Prabhandha.

Census Report for India, 1911 and 1921.
Ellwood—Introduction to Social Psychology.
Carveth Read—The Origin of Man and of his Superstitions.

For Reference.

W. R. Inge—Outspoken Essays, Second series.
Hobhouse—Development and purpose, and essay towards a Philosophy of Revolution.
Graham Wallas—Our Social Heritage.
William McDougall—The Group Mind, reprinted 1921.
William McDougall—Introduction to Social Psychology, 6th edition, 1921.
Gustave le Bon—The Crowd, a study of the popular mind, 12th impression, 1920.
Gustave le Bon—The Psychology of Revolution.
Hingley—Psycho-analysis, 1921.
Mrs. Gasquoine Rarthey—The Truth about Woman, 1914.
Trotter—Instincts of the Herd in Peace and War, 2nd edition, 1919.
Knight, Peters and Blanchard—Taboo and Genetics, 1321.
Graham Wallas—Human Nature in Politics, 3rd edition, 1920
Havelock Ellis—The Task of Social Hygiene, 4th impression, 1916.
J. B. Bury—History of the Freedom of Thought, 2nd impression, 1920.
Lothrop Stoddard—The Revolt against Civilisation, 2nd impression, 1922.
Moris Ginsberg—The Psychology of Society, 1921.

(iii) International Law, with reference to existing Political and Economic Institutions.

Oppenheim	...	International Law, Ed. Roburgh.
Hall	...	Ditto.
Higgins	...	Hague Peace Conference.
Pitt Cobbet	...	Cases on International Law, 2 vols.
Stowell and Monro	...	International cases, 2 vols.
Pollock	...	League of Nations.

Year book of the League of Nations.
Garner—Development of International Law in the 20th Century.

For Reference.

J. J. Hall—Law of Naval Warfare.
Normal Angell—The Fruits of Victory.
Philimore—Three Centuries of Treaties of Peace.
J. M. Keynes—A Revision of the Treaty.
J. M. Keynes—Economic consequences of the Peace (Reprinted 1920).
The British Year Book of International Law (third year of issue), 1922-23.
Transactions of the Grotious Society (Problems of Peace and War). First published in 1915.
The American Journal of International Law.

Treaty Series, H. E. Stationery Offices :—

No. 4 (1919) Treaty of Versailles.
„ 11 „ Treaty of St. Germain-en-Laye.
„ 5 (1924) Treaty of Neuilly sur Seine.
„ 10 „ Treaty of Trianon.
„ 11 Treaty of Sevres.

History of the Peace Conference at Paris, edited by H. W. V. Temperley, 5 vols., 920-21.

War and Treaty Legislation, 1914-21, by J. W. Scobell Armstrong.

Private Property and Rights in enemy countries under the Peace Treaties by Paul F. Simonson, 1921.

International Law and the World War by Garner, 2 vols., 1921.

Labour's Magna Charta, a study of the Labour clause of the Peace Treaty and recommendations of the Washington International Labour Conference by Nicholas Chisholm, 2nd edition, 1921.

Paper VIII.—Essay.

Groups A and B.

Candidates will be required to write an essay on some topics connected with one of the following subjects. The essay must treat the topic chosen by the candidate with special reference to Indian conditions :—

"1. Famines.
2. Co-operation.
3. Railways.
4. Industrial Organisation.
5. Currency Problem.
6. Land Systems.
7. Forms of Government.
8. Statistical Studies.
9. Village Communities.
10. Labour Problems.
11. Foreign Trade and Exchanges.
12. Tariff Problems".

COMMERCE.

(COMPULSORY PAPERS.)

Paper I.—Realistic Economics.

Marshall—Industry and Trade, Money, Credit and Commerce.
Haney—Business Organisation.
Bastable—International Trade.
Stephenson—Principles of Business Economics.

Paper II.—Accounting.

Spicer and Peglar—Book-keeping and Accounts.
W. M. Cole—Problems in the Principles of Accounting (Harvard).
Carter—Advanced Accounts.
Cropper—Accounting.
Dicksee—Higher Accounts.

Part III.—Commercial Law.

Smith—Mercantile Law.
Stevens— Ditto.
Schaub and Isaacs—Law in Business Problems (Macmillan).
Davar—Indian Mercantile Law.

Paper IV.—Banking.

Bagshaw and Hannaford—Practical Banking.
Easton—Money, Exchange and Banking.
Agger—Organised Banking.
Davis—Bank Organisation and Management.
Poley and Gould—Stock Exchange.
Rau—Present day Banking in India (Calcutta University).
Sheldon—Law and Practice of Banking.
Withers—Stocks and Shares.

(OPTIONAL PAPERS.)

Papers V and VIII.

Any four of the following—

(*i*) Industrial Structure and Development.

Marshall—Industry and Trade.
Macgregor—Industrial Combination.
Clapham—Economic Development of France and Germany, 1815-1915.
Report of the Indian Industrial Commission (1916-18).
Chatterjee, Lady—Labour in Indian Industries.
Sarkar, B. K.—Economic Development.
Special Study of Cotton, Jute, Iron, Coal and Tea Industries in India.

(*ii*) *Statistics.*

Riegel—Business Statistics.
Secrist—Readings and Problems in Statistical Method.
Bowley—Elements of Statistics, Part I.

(*iii*) *Economic Geography.*

Chisholm—Handbook of Commercial Geography.
Bartholomew—Commercial Atlas.
Howard—Crop Production in India.
Quinquennial Review of the Mineral Production in India
Chambers of Commerce Atlas.
Taylor—Businessman's Geography.
Russel Smith—Industrial and Commercial Geography.

(*iv*) *Tariffs.*

Bastable and Gregory	...	Commerce of Nations.
Coyajee	...	Indian Fiscal Problem.
Banerjea, P. N.	...	Indian Fiscal Policy.
Gregory	...	Tariffs: A Study in Method.
Fiske	...	International Commercial Policies.

Report of the Indian Fiscal Commission, 1922.
The Indian Tariff Act. The Indian Sea Customs Act.
Reports of the Indian Tariff Board regarding the grant of Protection to the Steel, Paper and Cement industries.

(*v*) *Agricultural Economics.*

Leake	...	The Bases of Agricultural Practice and Economics in the United Provinces of India.
Ray	...	Agricultural Indebtedness.

Study of Indian Villages, by Mann, Keatinge, Jack, etc.

*Nourse	...	Agricultural Economics.
*Taylor	...	Agricultural Economics (Ed. 1920).
*Carver	...	Principles of Agricultural Economics.
Boyle	...	Agricultural Economics.
Wolff	...	Rural Reconstruction.
Mukherjee, P.	...	Co-operative Movements in India.

(*vi*) *Currency.*

Conant	...	The Principles of Money and Banking (Vol. I only).
*Cassel	...	Money and Exchange after 1914.
*Spalding	...	Foreign Exchange and Foreign Bills in Theory and Practice.
*Shirras	...	Indian Finance and Banking (Chapters on Currency).
Withers	...	Bankers and Credit.

Report of the Committee on Indian Exchange and Currency, 1919 (Babington Smith Report).
Report on the Operations of the Currency Department of the Government of India (latest issue).
Thomas—Arithmetic of Foreign Exchange.

(*vii*) *Public Finance.*

Wattal	...	Financial Administration in British India.
*Plehn	...	Public Finance (Ed. 1920).
Adams	...	Science of Finance.
Shirras	...	Science of Public Finance.

Annals of the American Academy of Political Science, May 1924.

(*viii*) *Auditing.*

Spicer and Peglar	...	Practical Auditing.
Pixley	...	Duties of Auditors.
Dicksee	...	Practical Auditing.

(*ix*) *Business Organisation.*

F. W. Raffety	...	Modern Business Practice, Vol. I. (The Gresham Publishing Co.).
Bloomfield	...	Business Organisation.
Dicksee	...	Ditto.
Sparling	...	Introduction to Business Organisation.
Haney	...	Business Organisation and Combination.

G. N. BANERJEE,

Secretary, Council of Post-Graduate Teaching in Arts.

ASUTOSH BUILDINGS, *the 8th July 1926.*

DEPARTMENT OF INDUSTRIES, BENGAL.

NOTIFICATION.

IT is hereby notified for general information, that the following have been appointed or re-elected as members of the Managing Committee of the Bayley Govindalal Technical School, Rangpur, constituted under Government Order No. 522T.—Edn., dated the 3rd October 1918, in place of those who were not originally appointed "*ex officio*" and whose term of office has expired :—

1.	The Chairman, District Board, Rangpur	...	Members selected by the District Board of Rangpur.
2.	The Vice-Chairman, District Board, Rangpur	...	
3.	Babu Surendra Chandra Ray Chaudhuri	...	
4.	Babu Phani Bhushan Mazumdar ...	...	Members selected by the Rangpur municipality.
5.	,, Suresh Chandra Adhicary ...	...	
6.	Maulvi Muhammad Muzammal ...	...	
7.	Raja Gopal Lal Ray Bahadur of Tajhat ...	...	Member.
8.	The Senior Deputy Magistrate of Rangpur	...	Members selected by the District Magistrate.
9.	Babu Radha Raman Mazumdar ...	...	

U. P. HOGG, *Director of Industries, Bengal.*

CALCUTTA, *the 14th July 1926.*

UNIVERSITY OF CALCUTTA.

NOTICE.

THE next M.D., M.S. and M.O. Examinations will commence on the 16th November 1926.

The latest date for submission of fees and applications to the office of the undersigned for admission to the examinations has been fixed as the 16th September 1926.

A. C. BOSE. *Controller of Examinations.*

SENATE HOUSE, *the 19th July 1926.*

Rules for Half-yearly Examination in the Art of Teaching.

MEMORANDUM.

THE half-yearly examination in the Art of Teaching for the teachers of boys' schools teaching through the medium of English, in the Rajshahi Division, will be held at the Jalpaiguri Zilla School on Monday, the 27th September 1926, and the day following, if necessary. The examination of teachers of vernacular and classical subjects will also be held on that day at the same school.

2. The examination will consist of—

(*a*) A practical examination of class management.

(*b*) A practical test of ability to teach by giving two lessons to a class. The subject and the scope of the lesson will be communicated to each candidate later on.

(*c*) An oral examination in which the candidate will have to answer some questions on the art of teaching, object lessons, class control, organization and discipline.

3. The following books on the art of teaching are recommended :—

(*a*) For teachers of vernacular and classical subjects—

1. Uchcha Siksha Sahachar, by D. N. Neogi.
2. Nimna Siksha Suhrid, by P. Mukherjee.
3. Uchcha Siksha Suhrid, by P. Mukherjee.
4. Bidyalaya Bidhayak Bibidha Bidhan, by A. N. Adhikari.
5. Bhugol Siksha Pranali, by Imdadul Haque.
6. Teachers' Manual, by Macmillan & Co.

(*b*) For Matriculate teachers—

1. D. Salmon's Art of Teaching.
2. Wren's Indian Teacher's Guide.
3. Wren's Direct Method of Teaching English.
4. Yate and Rajagopalchari's Direct method.
5. Imdadul Haque's Bhugol Shiksha Pranali.

(*c*) For Graduates and I. A. passed teachers—

1. The books recommended under (*b*).
2. Landon's Principles and Practice of Teaching and Class Management.
3. Raymont's Principle of Teaching.
4. Suggestions for the Consideration of Teachers (Board of Education, Whitehall).
5. Talks to Teachers (James).

Intending candidates from high schools, Government, aided and unaided, are directed to send in their applications, through the head masters of the schools in which they are employed, to this office at least a fortnight before the date of examination, and teachers of middle schools, through the Deputy Inspectors, at least three weeks before the date. Every candidate will be required to produce his University or other certificates at the time of examination. A statement containing information on the following points should accompany the applications :—

1. Name.
2. Father's name.
3. Age on the 31st August 1926.
4. Name of the candidate's native district, subdivision and village.
5. The last examination which the candidate passed and the year in which the candidate passed it.
6. Period of service as a teacher.
7. Name of the appointment which the candidate now holds and the date from which he has been holding it.
8. Signature of the candidate.

M. AHMED, *Inspector of Schools.*

JALPAIGURI, *the 16th July 1926.*

ORDERS BY THE HON'BLE THE VICE-CHANCELLOR AND SYNDICATE OF THE CALCUTTA UNIVERSITY.

THE undermentioned candidates are declared to have passed the B. A. Examination held in March 1926 :—

HONOURS LIST.

(Arranged in order of merit.)

ENGLISH.

Class I.

1	Humayun Zahiruddin Amir Kabir	... Presidency College.
2	Peter Joseph Gomes	... St. Xavier's College
	Ray, Bhabanicharan	... Presidency College.
	Raychaudhury, Birendralal	... Non-Collegiate Student (Daulatpur Hindu Academy).

Class II

1	Addy, Edna	... Diocesan College.
	Das, Santi	... Ditto.
3	Sanyal, Dilipkumar	... Rajshahi College.
4	Mukhopadhyay, Hemchandra	... Presidency College
5	Sen, Srichandra	... Scottish Churches College
6	Ray, Jogendranath	... Presidency College.
7	Ghosh, Satyendranath	... Daulatpur Hindu Academy.
	Mitra, Sudhirchandra	... Scottish Churches College.
9	Chaudhuri, Paresnath	... Presidency College
10	Bandyopadhyay, Tarapada	... Berhampur K N College.
11	Ray, Sudhira	... Non-Collegiate Student (Diocesan College).
12	Lahiri, Chandrasekhar	... Presidency College.
	Lopes, Albert A.	... Non-Collegiate Student (St. Xavier's College).
14	Mukhopadhyya, Nripendranath	... Hooghly College.
15	Gomes, Robert Alexandar	... St. Xavier's College.
16	Ghosh, Sachindralal	... Non-Collegiate Student (Daulatpur Hindu Academy).
17	Pana Ullah Ahmed	... Rangpur Carmichael College.
18	P. Parameswaran Pillai,	... St. Paul's College.
19	Samuell, H.	... St. Xavier's College.
	Sarkar, Prabhatkumar	... Ditto.
	Basu, Nilima	... Bethune College.
22	Baruya, Bhupendranath	... Presidency College.
	Das, Lalitchandra	... Gauhati Cotton College.
24	Basu, Prasantakumar	... Bangabasi College.
	Md. Nurul Huq	... St. Xavier's College.
	Gangopadhyay, Sudhamay	... Krishnagar College.
27	Majumdar, Jaminibhushan	... City College.
28	Bandyopadhyay, Saradindu	... Bankura Wesleyan College.
29	Mukhopadhyay, Bijalimohan	... Presidency College.
30	Misra, Bhupendrakrishna	... Non-Collegiate Student (Vidyasagar College).
31	Bandyopadhyay, Kaliprasad	... Hooghly College.
32	Majumdar, Chandrasekhar	... Presidency College.
33	Datta, Monicasobhana	... Bethune College.
	Mohanta, Aswinikumar	... Sylhet M. C. College.
35	Datta, Dhirendralal	... St. Paul's College.
	,, Sudhirkumar	... Barisal B. M. College.
	Ray, Jnanendrakumar	... Presidency College.
38	De, Sasindrachandra	... Sylhet M. C. College.
39	Basu, Lalbihari	... Vidyasagar College.
	Bhattacharyya, Jyotinath	... Krishnagar College.
	Ghosh, Srischandra	... Dagerhat College.
42	,, Santoshkumar	... Scottish Churches College.
	Ray, Sudhenduranjan	... St. Xavier's College.
44	Bandyopadhyay, Sasadhar	... Presidency College.
45	Nag, Kamalkrishna	.. Hooghly College.
	Tagore, Purnendunath	... Presidency College.
47	Ghosh, Amulyakumar	... Ripon College.
	Muhammad Abdus Salaam Khan	... Non-Collegiate Student (Faridpur Rajendra College).

49	Basu, Kshitischandra	... Asutosh College.
	Dey, Leila	.. Diocesan College.
51	Mandal, Manohar	... Serampur College
52	Chaudhuri, Baidyanath	... Krishnagar College.
53	Bhattacharyya, Srimathanath	... City College.
	Mahammed Abdul Bari Chowdhuri	... Sylhet M. C. College.
	Nandimajumdar, Jogendranath	... Ditto
56	Mukhopadhyay, Dhirendranath	... Daulatpur Hindu Academy.
57	Mukharjea, Snehalata	... Bethune College.
58	Ali Ahamed, II	... Chittagong College.
59	Kumar, Gobardhan	... Ripon College.
60	Fazlur Rahman Khandker	... St. Xavier's College.
61	Chakrabarti, Gopaldas	... Non-Collegiate Student (Ripon College).
	Mukhopadhyay, Bagalananda	... Berhampur K. N. College.
63	Bandyopadhyay, Santoshchandra	... Mymensingh A. M. College.
	De, Jitendrachandra	... Rangpur Carmichael College.
	Dhar, Digendranath	... Mymensingh A. M. College.
	M. Shafi Uzzaman	... Presidency College.

SANSKRIT.

Class I.

1	Bhattacharyya, Satischandra	... Sylhet M C. College.
2	Debsarma, Dwijamani	... Gauhati Cotton College.
3	Das, Ghanakanta	... Ditto.
4	Guha, Hemendrakumar	... Presidency College
5	Sengupta, Amulyakumar. I	... Barisal B. M. College.
	Bhattacharyya, Janakiballabh	... Hooghly College.

Class II.

1	Das, Jadunandan	... Berhampur K. N. College
	Bagchi, Hemchandra	... Non-Collegiate Student (City College).
3	Das, Mohikanta	... Gauhati Cotton College.
4	Chakrabarti, Hemantakumar	... Vidyasagar College.
	Nath, Surendrachandra	... Ditto
6	Basu, Pushpamayi	... Bethune College.
7	Mahapatra, Giridhari	... Non-Collegiate Student (Vidyasagar College).
8	Raychaudhuri, Manindrakrishna	... Sanskrit College.
9	Das, Kshirodkumar	... City College.
10	Bandyopadhyay, Ramchandra	... Sanskrit College.
11	Siromani, Narendrachandra	... Rangpur Carmichae. College.
12	Chakrabarti, Gopalgobinda	... Barisal B. M College.
	Saha, Bijaykrishna	... Daulatpur Hindu Academy.
14	Bandyopadhyay, Satyabrata	... Scottish Churches College.
15	Ray, Nripendranath	... Sanskrit College.
16	Mallik, Bimalkumar	... Krishnagar College.
17	Biswas, Jatindranath	... Daulatpur Hindu Academy.
18	Chakrabarti, Jatindramohan	... Non-Collegiate Student (Presidency College).
19	Chattopadhyay, Haripada	... Sanskrit College.
	,, Jitendranath	... Bangabasi College.
21	Chaudhuri, Golapchandra	... Gauhati Cotton College.
22	Sarmabhagabati, Madhabchandra	... Ditto.
23	Acharyya, Surendranath	... Sanskrit College.

PALI.

Class II

1	Walisingha, Debapriya	... Presidency College

ARABIC.

Class I.

1	Md. Anwar Hosain	... Ripon College.
2	Md. Nurul Absar	... Chittagong College.

Class II.

1	Nurul Huda	... Presidency College.
2	Salahuddin Ahmed	... Ditto.
3	Mahammed Ismail	... Sylhet M. C. College.
4	Tamizuddin Ahmed	... Rajshahi College.

PERSIAN.

Class II.

1	Abbas Mirza	... Presidency College.
2	Md. Nurul Islam	... Ditto.

FRENCH.

Class I.

1	Pal, Krishnachandra	... Hooghly College.

PHILOSOPHY.

Class I.

1	Deka, Harendranath	... Gauhati Cotton College.
2	Goswami, Surendranath	... Faridpur Rajendra College.
3	Bandyopadhyay, Hiranmay	... Presidency College.

Class II.

1	Sarma, Kesabchandra	... Gauhati Cotton College
2	Ray, Atulchandra	... Scottish Churches College.
3	Dechaudhuri, Harendrakumar	... Presidency College.
4	Mukhopadhyay, Susilchandra	... Ditto.
5	Sen, Naliniranjan	... Scottish Churches College.
6	Bara, Jogeswar	... Gauhati Cotton College.
7	Raymaulik, Arunkumar	... Non-Collegiate Student (Faridpur Rajendra College).
8	Chaudhuri, Santa	... Bethune College.
9	Lekharu, Upendrachandra	... Gauhati Cotton College.
10	Md. Moshud	... Presidency College.
11	Jesaratullah Sarkar	... Rangpur Carmichael College.
12	Chakrabarti, Ramanimohan	... City College.
13	Modak, Ramanath	... Scottish Churches College.
14	Abul Mohsen Syed Ali Azam	... City College.
15	Bandyopadhyay, Satischandra	... Ditto
16	Sinha, Bhupatibhushan	... Non-Collegiate Student (Rajshahi College).
17	Mukhopadhyay, Amulyachandra	... Asutosh College.
18	Chakrabarti, Matilal	... Barisal B. M College.
19	Mukhopadhyay, Krishnamohan	... Hooghly College.
20	Ray, Jatindramohan	... Mymensingh A. M. College.
21	Lahiri, Nirendrachandra	... City College.
22	Sarkar, Sudhirkumar	... Sanskrit College.
23	Mukhopadhyay, Karunabandhu	... Barisal B. M. College.
24	Bandyopadhyay, Jyotischandra	... Asutosh College.
	Bhattacharyya, Sasikumar	... Ditto.
26	Pramanik, Tarapada	... City College.

HISTORY.

Class I.

1	Mukhopadhyay, Hirendranath	... Presidency College.
2	Bandyopadhyay, Sambhunath	... Ditto.
3	Datta, Kesabnarayan	... Gauhati Cotton College.

Class II.

1	Maiti, Bisweswar	... Non-Collegiate Student (Presidency College).
2	Ghosh, Nandakisor	... Scottish Churches College.
3	Raychaudhuri, Kripendranarayan	... Gauhati Cotton College.

4	Datta, Anilchandra	... Hooghly College.
5	Raychaudhuri, Phatikchandra	... Rajshahi College.
6	Sarma, Mahendranath	... Gauhati Cotton College.
7	Chakrabarti, Kulipada	... Sylhet M. C. College.
8	Datta, Radhanath	... Scottish Churches College.
9	Das, Sudhendukumar	... Hooghly College.
10	Majumdar, Balaichandra	... City College.
11	Sanyal, Bholanath	... Rajshahi College.
12	Karmakar, Nagendrachandra	... Scottish Churches College.
13	Das, Mrinalkanti	... St. Paul's College.
14	Bandyopadhyay, Rameschandra	... Berhampur K. N. College.
15	Chakrabarti, Haranchandra	... Ditto.
16	Dhuman Sinha	... City College.
17	A. E. M. Shamsul Haque	... Feni College.
	Mukhopadhyay, Akshaykumar	... Scottish Churches College.
19	Md. Madar Buksha Mia	... Rajshahi College.
20	Ghatak, Satyaranjan	... Berhampur K. N. College.
21	Das, Durgaprasanna	... Sylhet M. C. College.
	Gupta, Sukumar	... Scottish Churches College.
23	Kazi Abdul Wadud	... Feni College.
	Rahuddin Ahmed	... Presidency College.

ECONOMICS.

Class I.

1	Chakrabarti, Panchanan	... Presidency College.
2	Sen, Arunkumar	... Ditto.
3	Sen, Mukundaprasad	... Ditto.

Class II.

1	Ghosh, Bimalkumar	... Presidency College
	Sengupta, Sureschandra	... Ditto.
3	Mandal, Gaurchandra	... Ditto.
4	Biswas, Binodranjan	... Ditto.
5	Barua, Khamindrachandra	... Scottish Churches College.
6	Kothari, Parichand	... Presidency College.
7	Chaudhuri, Mohitchandra	... Ditto.
8	Ghosh, Pratapkumar	... St. Paul's College.
	Sengupta, Hiralal	... Presidency College.
10	Nandimajumdar, Bikaschandra	... Scottish Churches College.
	Sen, Bijaynarayan	... Presidency College.
12	Datta, Jnanendrakumar	... Presidency College.
	Mallik, Prakaschandra	... Ditto.
	Roydastidar, Tapodhirkrishna	... Ditto.
15	Sinha, Mrinalkanti	... Scottish Churches College.
16	Mitter, Shusilkumar	... Presidency College.
17	Ghoshal, Upendranath	... Ditto.
18	Das, Manindramohan	... St. Paul's College.
19	Bhattacharyya, Sukumar	... Presidency College.
20	Sen, Sachindrakumar	... Ditto.
21	Basu, Bhupendranath	... Scottish Churches College.
22	Bandyopadhyay, Nanigopal	... Presidency College.
23	Chattopadhyay, Girindramohan	... Ditto.
24	Ray, Prasannagopal	... Non-Collegiate Student (Gauhati Cotton College).
25	Sengupta, Saileskumar	... St. Paul's College.
26	Barua, Amiyakumar	... Presidency College.
27	Chattopadhyay, Phanibhushan	... Scottish Churches College.
	Gangopadhyay, Amulyachandra	... Ditto.
29	Bajoria, Bhagawandas	... Presidency College.
30	Mohammed Latif Alam	... Scottish Churches College.
31	Bandyopadhyay, Sailaprasad	... Ditto.
32	Basumallik, Sachindranath	... Presidency College.
	Mukhopadhyay, Bishnupada	... Ditto.
34	Azizur Rahman Khan	... Ditto.
35	Basu, Saratchandra	... Ditto.
36	Gupta, Basantakumar	... Scottish Churches College.
37	Datta, Anilchandra	... Gauhati Cotton College.
38	Baruya, Sailendranath	... Scottish Churches College.
39	Bandyopadhyay, Nikhilchandra	... Presidency College.
40	Bhattacharyya, Syamapada	... Ditto.
	Safiquer Rahman	... Ditto.
42	Shah Abdul Matin	... Non-Collegiate Student (Presidency College).

MATHEMATICS.

Class II

1	Sen, Ashutosh	... Sylhet M. C. College
2	Sengupta, Nalinimohan	... Vidyasagar College.
3	Sen, Batakrishna	.. Scottish Churches College.
4	Biswas, Kalipada	... Berhampur K. N. College.
5	Datta, Phanidhar	... Gauhati Cotton College.
6	Chakrabarti, Binaybhushan	... Sylhet M. C. College.
7	Sengupta, Parimal	... Bethune College.
8	De, Bankimchandra	... Mymensingh A. M. College.
9	Hajra, Sanatkumar	... Bankura Wesleyan College.
10	Pyne, Sushama	... Bethune College.
11	Chattopadhyay, Phullakumar	... Presidency College.
	Dechaudhuri, Nalinranjan	... Sylhet M. C. College.
13	Das, Jagatbandhu	... Daulatpur Hindu Academy.
14	Lahiri, Jyotirmay	... Rangpur Carmichael College.
15	Bhattacharjyya, Jitendranath	... Daulatpur Hindu Academy.

PASSED WITH DISTINCTION.

(*In alphabetial order.*)

	Ahmed Ali Sarkar	... Rangpur Carmichael College.
	A. P Soorianarayannair	... Non-Collegiate Student (Roll. Cal N. 221).
	A. Parukutty Ammah	... Non-Collegiate Student (Roll. Cal. F. N. 18).
	Bandyopadhyay, Ambujkanta	... Barisal B. M. College.
	" Bhubaneswar	... Chittagong College
	" Durgagati	... Non-Collegiate Student (City College).
	" Sambhunath	... Non-Collegiate Student (St. Paul's College).
	Basu, Bhupendranath	... Faridpur Rajendra College
	" Kalisadhan	... St. Paul's College.
10	" Ratneswar	... Non-Collegiate Student (Vidyasagar College).
	Bhattacharyya, Ashutosh	... Comilla Victoria College.
	" Banajyotsna	... Bethune College.
	" Baradacharan	... City College
	" Chapalakanta	... Non-Collegiate Student (Roll. Cal. N 235).
	" Harendrachandra	... Non-Collegiate Student (Rajshahi College).
	" Lalmohan	... Vidyasagar College.
	" Mohinimohan	... City College.
	Biswas, Praphullakumar	... Daulatpur Hindu Academy.
	Bora, Chandranath	... Gauhati Cotton College.
20	Chakrabarti, Amarendranath	... Rangpur Carmichael College.
	" Bhubanmohan	.. Ripon College
	" Indrakumar	... Sylhet M. C. College.
	" Praphullakumar	... Daulatpur Hindu Academy.
	Chattopadhyay, Amulyakumar	... Barisal B. M. College
	" Jnanendranath	... Bangabasi College.
	" Mohanlal	... Vidyasagar College
	" Sanatan	... Asutosh College.
	Chaudhuri, Debendrachandra	... Mymensingh, A. M. College.
	" Ganganarayan	... Non-Collegiate Student (Barisal B. M. College).
30	" Jatindranarayan	... Gauhati Cotton College.
	" Jaychandra	... Non-Collegiate Student (Roll Gau. N. 1).
	" Kanika	... Diocesan College.
	" Narendranarayan	... St. Paul's College
	" Ramlal	... Daulatpur Hindu Academy.
	" Rebatimohan	... Non-Collegiate Student (Rangpur Carmichael College).
	" Tameschandra	... Bangabasi College.
	Corbet, Dorothy	... Non-Collegiate Student (Roll Cal. F. N. 17).
	Das, Abhimanyu	... Mymensingh A. M College.
	" Dhirendranath	... Daulatpur Hindu Academy.
40	" Jogeschandra	... Non-Collegiate Student (Rajshahi College).
	" Satischandra	... Non-Collegiate Student (Roll Bar. N. 1).
	" Satyabhushan	... Hetampur K. C. College.
	Dasgupta, Basantilata	... Bethune College.
	" Hiranchandra	... Non-Collegiate Student (Daulatpur Hindu Academy).

	Dasgupta, Khagendranath	... Barisal B M. College.
	,, Lokesranjan	... Cooch Behar Victoria College.
	,, Sukhalata	... Bethune College
	Datta, Asutosh	... Scottish Churches College
	,, Dwarakanath	... Mymensingh A. M. College.
50	,, Goshthabihari	Vidyasagar College.
	,, Karunakana	Bethune College
	,, Pulinchandra	... Scottish Churches College.
	,, Sukhamay	... Feni College.
	Deb, Rameschandra	... [illegible].
	Deka, Uttamchandra	... Gauhati Cotton College.
	Dube, Satyabati	... Non-Collegiate Student (Roll Cal F N. 16).
	Dunn, Mavis	... Diocesan College.
	Ghosh, Haripada	,, City College.
	,, Joseph Priyakumar	... St. Xaviers College.
60	,, Jasodanarayan	... Non-Collegiate Student (Scottish Churches College)
	,, Phakirchandra	... Bankura Wesleyan College
	,, Sailendrakumar	... Vidyasagar College.
	,, Sripatiprasad	... Ripon College.
	Guha, Pramodranjan	.. Asutosh College.
	Gupta, Sailajananda	... Vidyasagar College
	J. Jagannadha Row	... City College.
	K. Nanjundiah	... St. Paul's College.
	M. Sudderuddin	... St. Xavier's College
	Karmakar, Ramdas	... Daulatpur Hindu Academy.
70	,, Santoshkumar	... Ripon College.
	Khastagir, Niranjan	... Chittagong College.
	M. Sirajulhaque Barooah	... Gauhati Cotton College
	Mahanti, Kisorimohan	... Bankura Wesleyan College.
	Mitra, Hemchandra	... Vidyasagar College.
	Majumdar, Umeschandra	... Barisal B M. College.
	Maung Kha	... Non-Collegiate Student (Roll Cal. N 161).
	Md. Ibralfim	... Non-Collegiate Student (Roll Cal N 178)
	Mitra, Barindrakumar	... Cooch-Behar Victoria College.
	,, Kalidas	... Scottish Churches College.
80	,, Prabhaskrishna	... Presidency College.
	Misra, Basudeb	... Berhampur K N. College.
	Mohammad Moazzam Hossain	... Rajshahi College.
	Mohammed Abdul Jalil	... Rajshahi College
	Muhammad Idris	... Chittagong College
	Mukhopadhyay, Baikuntha	... Non-Collegiate Student (Roll Kri. N. 1).
	,, Gobindaprasad	... Hetampur K C. College.
	,, Satyanarayan	.. Asutosh College.
	,, Susilkumar	... City College,
	Mutsuddi, Bhupendranath	... Chittagong College.
90	Nath, Purnachandra	... Comilla Victoria College
	,, Surendramohan	... Faridpur Rajendra College.
	Pal, Bilwanath	... City College.
	,, Radhasyam	... Ditto.
	,, Mariamsay	... Non-Collegiate Student (Roll Cal. N. 165).
	Ray, Dakshinaranjan	... Hooghly College.
	,, Jatischandra	... City College.
	,, Nakulchandra	... Ripon College
	Raychaudhuri, Bankimchandra	... Barisal B. M. College.
	,, Satischandra	... Comilla Victoria College.
100	,, Sudhindranath	... Non-Collegiate Student (Chittagong College).
	S. Mohd Eusuff	... Non-Collegiate Student (Roll Cal. N 188).
	Sahu, Makhanlal	... City College
	Samaddar, Gajendranath	... Barisal B. M. College.
	Samsam Uddin Khan	.. Non-Collegiate Student (Roll Mym. N. 3).
	Sarkar, Asalata	... Bethune College
	,, Aswinikumar	... Mymensingh A. M College
	,, Debiprasanna	... Scottish Churches College.
	,, Harendranath	... Ripon College.
	,, Kamalkrishna	... Bankura Wesleyan College
110	,, Mira	... Bethune College.
	,, Rajendranath	... City College.
	Sen, Dhirendrachandra	... Mymensingh A M College.
	Sengupta, Nirmalendu	.. Barisal B. M. College.
	,, Sachchidananda	.. Non-Collegiate Student (S C. College).
	Sengupta, Susilkumar	... Faridpur Rajendra College.
	,, Susilkumar	... Daulatpur Hindu Academy.
	Sinha, Biswanath	... City College.
	Sourindra Pratap Singh Deo	... Presidency College.
	Suryabikram Gemali	... Non-Collegiate Student (Roll Cal. N. 219)
120	Syed Mohammad Usman	... Ripon College
	,, Zainul Abedeen	... Ditto.
	Talukdar, Satieschandra	... Asutosh College
	Thomas, P. K	... St Paul's College.
	Tilda Nola Bhajur	... Bethune College.
125	Tripathi, Surendranath	... Scottish Churches College

PASS LIST.

(In alphabetical order.)

	A. F. M. Aftabuddin Khan	...	Rajshahi College.
	A. Kameswara Rao	...	Non-collegiate student (Roll Cal. N. 176).
	A. Krishna Pillai	...	St. Paul's College.
	A. M. Muhammad Abdul Hai	...	Comilla Victoria College.
	A. S. Tampi	...	St. Paul's College.
	Abdul Ali	...	St. Xavier's College.
	Abdul Aziz	...	Comilla Victoria College.
	Abdul Bari Jamali	...	Mymensingh A. M. College.
	Abdul Halim Choudhury	...	Comilla Victoria College.
10	Abdul Hamid	...	Non-collegiate student (Roll Hyg. N. 3)
	Abdul Jabbar, II	...	Chittagong College.
	Abdul Kader	...	Comilla Victoria College.
	Abdul Karim	...	Mymensingh A. M. College.
	Abdul Khaleque Choudhury	...	Chittagong College.
	Abdul Latif Khan	...	Ripon College.
	Abdul Sattar	...	Presidency College.
	Abdul Wazed	...	Comilla Victoria College.
	Abdur Rahim Chowdhury	...	Sylhet M. C. College.
	Abdur Razzaque	...	Feni College.
20	Abdus Salam Sikdar	...	Non-collegiate student (Roll Cal. N. 25).
	Abdus Samad	...	St. Xavier's College.
	Abdus Samad Sircar	...	Hughli College.
	Abraham, P. Jacob	...	St. Paul's College.
	Abu Mohammad Zohurul Islam	...	Rajshahi College.
	Abu Mohammed Hossain	...	Chittagong College.
	Abul Farah Wali Ahmed	...	Barisal B. M. College.
	Abul Hossain	...	Feni College.
	Abul Khayar Md. Rajab Ulla	...	Rajshahi College.
	Abul Quasem	...	Chittagong College.
30	Acharyya, Aswinikumar	...	Comilla Victoria College.
	,, Bireswranjan	...	Sylhet M. C. College.
	,, Kalipada	...	Scottish Churches College.
	,, Kumudbandhu	...	Comilla Victoria College.
	,, Nityahari	...	Ditto.
	,, Ramachandra	...	Non-collegiate student (Roll Cal. N. 177).
	Adak, Bishnupada	...	City College.
	Adhikari, Baidyanath	...	Non-collegiate student (Ripon College).
	,, Praphullakumar	...	Krishnagar College.
	,, Sudhansubhushan	...	Feni College.
40	Aditya, Niharkumar	...	Mymensingh A. M. College.
	Afiluddin Ahmed	...	Bagerhat College.
	Aftabuddin Ahmed, I	...	Rajshahi College.
	Aftabuddin Ahmed, II	...	Ditto.
	Agorwala, Shivaprosad	...	St. Paul's College.
	Ahammad Ullah Chowdhury	...	Feni College.
	Ahmed Hemayet Uddin	...	Bagerhat College.
	Ahmad Hossain Khan	...	Chittagong College.
	Ahmed Toslim Uddin	...	Cooch-Behar Victoria College.
	Ahsanuddin Ahammad	...	Non-collegiate student (Rajshahi College).
50	Aich, Praphullakumar	...	Non-collegiate student (Barisal B. M. College).
	Aiyalasomayajulu Suryyanarayana Murti	...	Non-collegiate student (Roll. Cal. N. 218).
	Alakh Dhari Lal	...	Ripon College.
	Ali Amjad	...	Comilla Victoria College.
	Aman Uddin	...	Non-collegiate student (Roll. Com. N. 1).
	Asad-uz Zaman	...	Presidency College.
	Ataur Rahman	...	Sylhet M. C. College.
	Atiqur Rahman	...	Chittagong College.
	Azizul Hakim	...	Ripon College.
	Azizur Rahman	...	Chittagong College.
60	Bagal, Jogeschandra	...	City College.
	Bagchi, Kalipada	...	Cooch-Behar Victoria College.
	,, Kalipada	...	Non-collegiate student (Rajshahi College).
	,, Manmathanath	...	Presidency College.
	,, Sautiram	...	Non-collegiate student (Rajshahi College).
	,, Saradindu	...	Ripon College.
	,, Sarojranjan	...	Non-collegiate student (Vidyasagar College).
	,, Sudhindranath	...	Krishnagar College.
	Baidya, Bankimchandra	...	Non-collegiate student (Vidyasagar College).
	Bakshi, Basudev	...	Non-collegiate student (Roll Cal. N. 187).
70	Baksi, Nirmalchandra	...	Comilla Victoria College.
	Bal, Bholanath	...	Chittagong College.
	Bandyopadhyay, Amarendranath	...	City College.
	,, Amarendranath	...	Hughli College.
	,, Atulchandra	...	Non-collegiate student (Faridpur Rajendra College).
	,, Basudeb	...	Asutosh College.

	Bandyopadhyay, Bhabanicharan	...	Non-collegiate student (Berhampur K. N. College).
	,, Bhabeschandra	...	Bankura Wesleyan College.
	,, Bijaykrishna	...	Vidyasagar College.
	,, Birendranath, I	...	Asutosh College.
80	,, Birendranath, II	...	Ditto.
	,, Charuchandra	...	Vidyasagar College.
	,, Dasarathi	...	Ditto.
	,, Dhireschandra	...	Mymensingh A. M. College.
	,, Jajneswar	...	Barisal B. M. College.
	,, Jitendranath	...	Non-collegiate student (Barisal B. M College).
	,, Jnanranjan	...	Scottish Churches College.
	,, Mahadeb	...	Bankura Wesleyan College.
	,, Manmathalal	...	Bangabasi College.
	,, Nagendranath	...	Bagerhat College.
90	,, Nandagopal	...	Scottish Churches College.
	,, Nanigopal	...	Daulatpur Hindu Academy.
	,, Nanigopal	...	Vidyasagar College.
	,, Narendranath	...	Non-collegiate student (Roll Bank. N 1).
	,, Nibaranchandra	...	Comilla Victoria College.
	,, Nirmalchandra	...	Berhampur K. N. College.
	,, Nripendranath	...	Faridpur Rajendra College.
	,, Panchanan	...	Scottish Churches College.
	,, Pasupati	...	Ripon College.
	,, Prakritibhushan	...	City College.
100	,, Radheschandra	...	Vidyasagar College.
	,, Rajendranath	...	Barisal B. M. College.
	,, Ramaprasad	...	Asutosh College.
	,, Rameschandra	...	Scottish Churches College.
	,, Rampada	...	Barisal B. M. College.
	,, Sailaprasad	...	Presidency College.
	,, Sasankasekhar	...	Scottish Churches College.
	,, Sibadas	...	Asutosh College.
	,, Sibaram	...	Berhampur K. N. College.
	,, Sisulal, II	...	Barisal B. M College.
110	,, Sudhirchandra	...	Ditto.
	,, Sudhirchandra	...	Scottish Churches College
	,, Sudhirkumar	...	Ripon College.
	,, Sukumar	...	Scottish Churches College.
	,, Suprabhat	...	Bangabasi College.
	,, Surendrakumar	...	City College.
	,, Tarakdas	...	Non-collegiate student (Vidyasagar College).
	,, Taraknath	...	Bangabasi College.
	,, Tarapada	...	Hetampur K. C. College.
	,, Tarapada	...	City College.
120	,, Tulsidas	...	Vidyasagar College.
	Banik, Brajendrakumar	...	Faridpur Rajendra College.
	,, Jaychandra	...	Vidyasagar College.
	,, Nanigopal	...	Sylhet M. C. College.
	,, Saradacharan	...	Mymensingh A. M. College.
	Banskota, Somaprasad	...	Scottish Churches College.
	Bara, Lakshmidhar	...	Gauhati Cotton College.
	Baral, Chandrakanta	...	Barisal B. M. College
	,, Tejes	...	Presidency College.
	Bardhan, Sureschandra	...	Non-collegiate student (Vidyasagar College).
130	Barik, Kumarnarayan	...	Vidyasagar College.
	Barman, Srinandan	...	Ripon College.
	Barmanray, Sasadhar	...	Chittagong College.
	Baroi, Rasmohan	...	Serampur College
	Barua, Atulchandra	...	Non-collegiate student (Gauhati Cotton College)
	,, Atulchandra	...	Gauhati Cotton College.
	,, Bidyakanta	...	Ditto.
	,, Girikanta	...	Ditto.
	,, Gobindakrishna	...	Non-collegiate student (Gauhati Cotton College).
	,, Jagatchandra	...	Gauhati Cotton College.
140	,, Jogakanta	...	Non-collegiate student (Gauhati Cotton College).
	,, Kartikchandra	...	Gauhati Cotton College.
	,, Laksheswar	...	Non-collegiate student (Gauhati Cotton College).
	,, Nibaranchandra	...	Vidyasagar College.
	,, Umeschandra	...	Non-collegiate student (Gauhati Cotton College).
	Basak, Sailendranath	...	St. Xavier's College.
	Basiruddin Ahmed Mazumder	...	Non-collegiate student (Presidency College).
	Basu, Abinaschandra	...	Chittagong College.
	,, Amarendranath	...	Non-collegiate student (Gauhati Cotton College).
	,, Amiya	...	Non-collegiate student (Roll Cal. F. N. 6).
150	,, Bibhutibhushan	...	Bangabasi College.
	,, Bibhutinath	...	Vidyasagar College.
	,, Bijanbihari	...	Ditto.
	,, Bimalkrishna	...	Ditto.
	,, Bipulchandra	...	Mymensingh A. M. College.
	,, Brahmananda	...	Scottish Churches College
	,, Chandicharan	...	Asutosh College.

	Basu, Chandicharan	...	Scottish Churches College.
	,, Ganeschandra	...	City College.
	,, Hemantakumar	...	Cooch-Behar Victoria College.
160	,, Hiranyakumar	...	Vidyasagar College.
	,, Jagadindranarayan	...	Scottish Churches College.
	,, Jagadmohan	...	Non-collegiate student (Vidyasagar College)
	,, Jaminikanta	...	Vidyasagar College.
	,, Jaminimohan	...	Scottish Churches College.
	,, Jitendrakumar	...	St Paul's College.
	,, Jyotirmay	...	Vidyasagar College
	,, Jyotirmayi	...	Bethune College.
	,, Krishnachandra	...	Ripon College.
	,, Manabendranath	...	City College.
170	,, Matilal	...	Barisal B. M. College.
	,, Narendranath	...	Bagerhat College.
	,, Nisikanta	...	Scottish Churches College.
	,, Praphullachandra	...	Scottish Churches College.
	,, Purnendusekhar	...	St. Xavier's College.
	,, Rabindranath	...	St. Paul's College.
	,, Radharaman	...	Serampur College.
	,, Ramanimohan	...	Non-collegiate student (S. C. College).
	,, Ramratan	...	Scottish Churches College.
	,, Samarendranath	...	Ditto.
180	,, Santoshkumar	...	Non-collegiate student (Ripon College).
	,, Saritkumar	...	Vidyasagar College.
	,, Subodhchandra	...	City College.
	,, Sudhirchandra	...	Scottish Churches College.
	,, Sudhirkumar		City College.
	,, Surendranath	...	Barisal B. M. College.
	,, Sushama	...	Bethune College.
	Basumallik, Bholanath	...	Non-collegiate student (Presidency College).
	Basuthakur, Samarendranath	...	Non-collegiate student (Faridpur Rajendra College)
	Bazler Rohoman, I	...	Feni College
190	Bera, Padmalochan	...	Vidyasagar College
	Betsimon Lyngdoh	...	Bethune College.
	Bh Krishna Rao	...	Non collegiate student (Roll. Cal N 179)
	Bhadra, Hemchandra	...	Mymensingh A M. College.
	,, Priyalal	...	Faridpur Rajendra College
	Bhagwoty Prasad Singh	...	City College.
	Bharali, Maheschandra	...	Gauhati Cotton College.
	Bhatta, Sibakumar	...	City College.
	Bhattacharyya, Balailal	...	St. Paul's College
	,, Bhabatosh	...	Berhampur K. N. College.
200	,, Bhabatosh	...	Hughli College.
	,, Binaykumar	...	Berhampur K. N. College.
	,, Brahmananda	...	Non-collegiate student (Vidyasagar College).
	,, Debendranath	...	Ripon College.
	,, Debendranath	...	Sylhet M. C. College.
	,, Dhirendranath	...	Serampur College.
	,, Dhirendranath	...	Comilla Victoria College.
	,, Dinataran	...	Ditto.
	,, Haraprasanna	...	Sylhet M. C. College.
	,, Jatindrachandra	...	Mymensingh A. M. College
210	,, Jnanendranath	...	Daulatpur Hindu Academy.
	,, Jogendrakumar	...	Sylhet M. C. College.
	,, Kamalapati	...	Hughli College.
	,, Kamaleschandra	...	Ripon College.
	,, Kanailal	...	Hughli College.
	,, Krishnagopal	...	Non-collegiate student (Roll. Cal. N. 147).
	,, Krishnaprasad	...	Hughli College.
	,, Kshetranath	...	City College.
	,, Naliniranjan	...	Chittagong College.
	,, Niradanga	...	Sanskrit College.
220	,, Paroskumar	...	Comilla Victoria College.
	,, Manindranath	...	Rangpur Carmichael College.
	,, Pramadaranjan	...	Mymensingh A M College.
	,, Praphullakanta	...	St. Paul's College.
	,, Rabindranath	...	Presidency College.
	,, Rajendranath	...	Hughli College.
	,, Ratanmani	...	Vidyasagar College.
	,, Saileschandra, I	...	Bangabasi College.
	,, Saurendranath	...	Ripon College.
	,, Subodhkumar	...	Ditto
230	,, Sudhansubhushan	...	City College.
	,, Sudhansusekhar	...	Ditto.
	,, Sudhansusekhar	...	Non-collegiate student (Rajshahi College).
	,, Suresananda	...	Faridpur Rajendra College.
	,, Taraknath	...	Hughli College.
	,, Tripuranath	...	Sylhet M. C. College.

	Bhaumik, Girischandra	...	Comilla Victoria College.
	,, Nakshatrakumar	..	Barisal B M. College.
	Bhuiyar, Lalitchandra	...	Gauhati Cotton College.
	Bhunia, Satischandra	...	Scottish Churches College.
240	Bir, Gangacharan	...	Comilla Victoria College.
	Biswas, Baneshharam	...	Faridpur Rajendra College.
	,, Bhabeschandra	...	Rajshahi College
	,, Bibhutiranjan	...	Ditto
	,, Birendrakumar	...	Non-collegiate student (S C. College).
	,, Chittamohan	...	Hughli College.
	,, Chittaranjan	...	Krishnagar College
	,, Gangacharan	...	Barisal B. M. College.
	,, Gobindachandra	...	Ditto.
	,, Gopinath	...	Scottish Churches College.
250	,, Haripada	...	Rajshahi College.
	,, Hiraumay	..	Scottish Churches College.
	,, Jitendrakisor	...	Mymensingh A. M. College.
	,, Kenaram	...	Non collegiate student (Asutosh College).
	,, Manomohan	...	Non collegiate student (Krishnagar College).
	,, Manoranjan	...	Krishnagar College.
	,, Nirmalchandra	...	Daulatpur Hindu Academy
	,, Nirmalchandra	...	Scottish Churches College.
	,, Purnachandra	...	Daulatpur Hindu Academy.
	,, Ramanikanta	...	Barisal B. M. College.
260	,, Rohinikumar	...	Non collegiate student (Sylhet M C. College).
	,, Sureschandra	...	Serampur College.
	Bora, Rajanikanta	...	Gauhati Cotton College.
	Chaki, Gurudayal	...	Rajshahi College.
	Chakladar, Sisirananda	...	Cooch-Behar Victoria College.
	Chakrabarti, Abanikanta	...	Mymensingh A. M. College.
	,, Akhilchandra	...	Sylhet M. C. College.
	,, Amulyakrishna	...	Non-collegiate student (Daulatpur Hindu Academy).
	,, Aswinikumar	...	Rajshahi College.
	,, Anilkrishna	...	Comilla Victoria College.
270	,, Bankimchandra	...	Sylhet M. C. College.
	,, Baradabhushan	...	Asutosh College.
	,, Baradakanta	...	Sylhet M C. College.
	,, Basantakumar	...	Mymensingh A. M. College
	,, Bhabatosh	...	Rangpur Carmichael College
	,, Bhupendranath	...	Mymensingh A. M. College
	,, Bidhubhushan	...	Barisal B M College.
	,, Binaykumar	..	Non-collegiate student (Ripon College)
	,, Chittaranjan	...	Non collegiate student (City College)
	,, Durgakumar	...	Comilla Victoria College.
280	,, Ganeschandra	...	Mymensingh A. M. College
	,, Ganeslal	...	Barisal B. M. College.
	,, Haridas	...	Daulatpur Hindu Academy
	,, Harshanath	...	Cooch-Behar Victoria College.
	,, Hirendrachandra	...	Vidyasagar College
	,, Jaminikanta	...	Ditto.
	,, Janardan	...	Comilla Victoria College.
	,, Jatindrakumar	...	Ditto.
	,, Jatindranarayan	...	Non-collegiate student (Rajshahi College).
	,, Jatischandra	...	Non-collegiate student (Krishnagar College).
290	,, Jitendranath	...	Sanskrit College.
	,, Jitendranath	...	Non-collegiate student (Vidyasagar College).
	,, Jnanendrakumar	...	Presidency College.
	,, Jnanendramohan	...	Feni College.
	,, Jogeschandra	...	Barisal B. M. College.
	,, Jyotirindrakisor	...	Comilla Victoria College.
	,, Kalipada	...	Non-collegiate student (City College)
	,, Kaminikumar	...	Mymensingh A. M. College.
	,, Kshirodgopal	...	Krishnagar College.
	,, Kshitindranath	...	Cooch-Behar Victoria College
300	,, Kshitischandra	...	Mymensingh A M. College.
	,, Kumudchandra	...	Ditto.
	,, Madhusudan	...	Non-collegiate student (Bagerhat College)
	,, Mahendrakumar	...	Barisal B. M. College.
	,, Mahendrakumar	...	Feni College
	,, Mahendranath	...	Bagerhat College
	,, Manimohan	...	Presidency College.
	,, Manmathanath	...	Non-collegiate student (Vidyasagar College)
	,, Nalinimohan	...	Comilla Victoria College.
	,, Nikhilkanta	...	Rajshahi College.
310	,, Nirendrachandra	...	Non-collegiate student (Roll Mym. N. 10).
	,, Nripendrakumar	...	Sanskrit College.
	,, Nripendramohan	...	Non-collegiate student (Faridpur Rajendra College).
	,, Pareschandra	...	Barisal B. M. College.
	,, Pradyotkumar	...	Sylhet M. C. College.
	,, Pramodranjan	...	Presidency College.

	Chakrabarti,	Praphullachandra	... Rajshahi College.
	,,	Premkumar	... City College.
	,,	Rabindranath	... Cooch-Behar Victoria College.
	,,	Sachindrabhushan	... Ditto.
320	,,	Sailamohan	... Ripon College.
	,,	Santoshchandra	... Faridpur Rajendra College.
	,,	Sasankasekhar	... Bangabasi College.
	,,	Satischandra	... Non-collegiate student (S. C. College).
	,,	Satyasadhan	... Krishnagar College.
	,,	Sukhasasi	... Rangpur Carmichael College.
	,,	Surendrachandra	... St. Paul's College.
	,,	Suryyakumar	... Sylhet M. C. College.
	,,	Susantakumar	... Sanskrit College.
	Chanda,	Labanyalata	... Non-collegiate student (Roll Com. F. N. 1).
330	,,	Ramendranath	... Barisal B. M. College.
	,,	Suratkumar	... Non-collegiate student (Rangpur Carmichael College).
	Chandra,	Birendranath	... Bankura Wesleyan College.
	Chandrakanta Misra		... Daulatpur Hindu Academy.
	Changkakati,	Rameschandra	... Gauhati Cotton College.
	Chattopadhyay,	Amalkumar	... Scottish Churches College.
	,,	Amulyanath	... Non-collegiate student (Vidyasagar College).
	,,	Baidyanath	... Vidyasagar College.
	,,	Baidyanath	... Non-collegiate students (Roll Cal. N. 183).
	,,	Baneswar	... Non collegiate student (Asutosh College).
340	,,	Brajendrakumar	... Asutosh College.
	,,	Gunendranath	... Scottish Churches College.
	,,	Gurudas	... Vidyasagar College.
	,,	Jagadischandra	... Non-collegiate student (City College).
	,,	Jajneswar	... Asutosh College.
	,,	Jnanadaranjan	... Hetampur K. C. College.
	,,	Lalitmohan	... Asutosh College.
	,,	Nanigopal	... Rangpur Carmichael College.
	,,	Narendranath	... Barisal B. M. College.
	,,	Pasupati	... Vidyasagar College.
350	,,	Phanibhushan	... Ditto.
	,,	Prabhakar	... Berhampur K. N. College.
	,,	Pramathakumar	... St. Paul's College.
	,,	Rajanikanta	... City College.
	,,	Ramgopal	... Vidyasagar College.
	,,	Rampada	... Asutosh College.
	,,	Santoshchandra	... City College.
	,,	Sasankasekhar	... Bankura Wesleyan College.
	,,	Satindranath	... Scottish Churches College.
	,,	Satiprasad	... Asutosh College.
360	,,	Satyakinkar	... Sanskrit College.
	,,	Satyaranjan	... Comilla Victoria College.
	,,	Sukhendranath	... Ripon College.
	,,	Umaprasad	... Non-collegiate student (Ripon College).
	Chaudhuri,	Amritalal	... Barisal B. M. College.
	,,	Bhupendramohan	... Comilla Victoria College.
	,,	Bhupendranath	... Rajshahi College.
	,,	Birendrachandra	.. Non-collegiate student (Sylhet M. C. College).
	,,	Dhirendralal	... Faridpur Rajendra College.
	,,	Dhirendranath	... Barisal B. M. College.
370	,,	Helaram	... Non-collegiate student (Roll Ber. N. 4).
	,,	Hemchandra	... Non-collegiate student (Rajshahi College).
	,,	Hridaybala	... Non-collegiate student (Roll Cal. F. N. 12).
	,,	Jnanendramohan	... Mymensingh A. M. College.
	,,	Jogendrakrishna	... Bangabasi College.
	,,	Kartikchandra	... Scottish Churches College.
	,,	Kedarnath	... Bangabasi College.
	,,	Krishnakisor	... Vidyasagar College.
	,,	Kshitibhushan	... Mymensingh A. M. College.
	,,	Kshirodranjan	... Sylhet M. C. College.
380	,,	Lalitmohan	... Comilla Victoria College.
	,,	Manika	... Bethune College.
	,,	Mrigankanath	... Scottish Churches College.
	,,	Narayanchandra	... Non-collegiate student (Roll Cal. N. 185).
	,,	Narendranarayan	... Comilla Victoria College.
	,,	Rohinikumar	... Sylhet M. C. College.
	,,	Sailendranath	... Non-collegiate student (Vidyasagar College)
	,,	Satyabhushan	... Mymensingh A. M. College.
	,,	Tejendramohan	... Vidyasagar College.
	Cherukuvada	Viswanadha Raju	... City College.
390	Dalaimiri,	Charuchandra	... Bangabasi College.
	Dalilur Rahman		... Chittagong College.
	Dalui,	Baidyanath	... Non-collegiate student (Serampur College).
	Daphadar,	Amulyanidhi	... Krishnagar College.
	Das,	Amiyamay	... Vidyasagar College.
	,,	Basantakumar	... Non-collegiate student (Asutosh College).
	,,	Birendranath	... Non-collegiate student (Sylhet M. C. College).

	Das, Charupada	... Berhampur K. N. College.
	,, Dwijendrakumar	... Non-collegiate student (Rajshahi College)
	,, Ganeschandra	... Barisal B. M. College.
400	,, Gobindachandra	... Bankura Wesleyan College.
	,, Gopendranath	... Sylhet M C. College
	,, Gunendrakrishna	... Non-collegiate student (Hughli College)
	,, Hridaynath	... Vidyasagar College.
	,, Jagannath	... Scottish Churches College.
	,, Jaminikanta	... Non-collegiate student (Roll Cal. N. 174).
	,, Jogendranath	... Rangpur Carmichael College.
	,, Kandarpakumar	... Gauhati Cotton College.
	,, Kshitischandra	... Comilla Victoria College.
	,, Matilal	... Faridpur Rajendra College.
410	,, Nalinibhushan	... City College.
	,, Nanilal	... Vidyasagar College.
	,, Narendrakumar	... Feni College.
	,, Niharbala	... Bethune College.
	,, Phanindranath	... Non-collegiate student (Rangpur Carmichael College).
	,, Prabirchandra	... Scottish Churches College
	,, Pramathabhushan	... City College.
	,, Pramathesкumar	... Ditto.
	,, Praphullakumar	... Berhampur K. N College
	,, Rajanikanta	... Gauhati Cotton College.
420	,, Rasiklal	... Faridpur Rajendra College.
	,, Sailendraprasanna	... Sylhet M. C. College
	,, Satischandra	... Presidency College.
	,, Sonaricharan	... Bangabasi College.
	,, Sudinbihari	... Chittagong College.
	,, Sukhendubikas, I	... Vidyasagar College.
	,, Surendralal	... Non-collegiate student (Roll Chi. N. 9).
	,, Surendranath	... Barisal B. M. College.
	,, Suryyakumar	... Ditto.
	,, Upendrachandra	... Sylhet, M. C College.
430	,, Upendralal	... Chittagong College
	Dasadhikari, Biharilal	.. City College.
	Dasdas, Panchugopal	... Serampur College.
	Dasgupta, Amiyaranjan	... Vidyasagar College
	,, Bhupalchandra	... Barisal B. M. College.
	,, Bidyutkanti	... Comilla Victoria College.
	,, Bina	... Non-collegiate student (Roll Cal. F. N 10).
	,, Hemendubikas	... Chittagong College.
	,, Kirankumar	... Barisal B. M. College.
	,, Kshitischandra, II	... Comilla Victoria College.
440	,, Makhanlal	... Non-collegiate student (Roll Bar. N. 5).
	,, Manindrakumar	... Cooch-Behar Victoria College.
	,, Manohar	... Non-collegiate student (Roll Dau. N. 12)
	,, Nagendranath, I	... Barisal B. M College.
	,, Nagendranath, II	... Ditto,
	,, Pramathanath	... Mymensingh A. M. College.
	,, Pratibha	... Bethune College.
	,, Renuka	... Non-collegiate student (Diocesan College).
	,, Sarojranjan	... Non-collegiate student (City College)
	,, Satischandra	... City College.
450	,, Satyendranath	... Comilla Victoria College.
	,, Sudhirkumar	... Barisal B M. College.
	Dasmallik, Rabindranath	... Berhampur K. N. College.
	Dasika Venkatoswara Rao	... Non-collegiate student (City College).
	Datta, Amiya	... Non-collegiate student (Roll Chi. F. N 1)
	,, Amulyakumar	... Faridpur Rajendra College.
	,, Annadamohan	... Non-collegiate student (S. C. College).
	,, Bholanath	... Vidyasagar College.
	,, Bhubanchandra	... Gauhati Cotton College.
	,, Bhupalchandra	... Scottish Churches College.
460	,, Birendranath	... Daulatpur Hindu Academy.
	,, Brajendrakumar	... Vidyasagar College.
	,, Gaganchandra	... Scottish Churches College.
	,, Girindrakrishna	... Vidyasagar College.
	,, Gopendradulal	... Ditto.
	,, Hrishikesnath	... Ripon College.
	,, Indubhushan	... Vidyasagar College.
	,, Jogeschandra	... Comilla Victoria College.
	,, Jyotirmay	... Sylhet M. C. College.
	,, Kalikumar	... Non-collegiate student (Asutosh College)
470	,, Nalinikanta	... Vidyasagar College.
	,, Narendranath	... Hughli College.
	,, Niranjan	... Vidyasagar College.
	,, Nirmalchandra	... Chittagong College.
	,, Nirmalchandra	... Non-collegiate student (Serampur College).
	,, Nirupam	... Vidyasagar College.
	,, Praphullachandra	... City College.

	Datta, Praphullakumar	...	Faridpur Rajendra College
	,, Pulinbihari	...	Mymensingh A. M. College.
	,, Rabindranath	...	Scottish Churches College.
480	,, Sachindrachandra	...	Comilla Victoria College.
	,, Sachindranath	...	Vidyasagar College.
	,, Samarendrakumar	...	Ditto.
	,, Sanatan	...	Comilla Victoria College.
	,, Saratkumar	...	Bankura Wesleyan College.
	,, Sisirkumar	...	Vidyasagar College.
	,, Sudhansuranjan	...	Scottish Churches College
	,, Umeschandra	...	City College.
	Dattabarua, Bichitranarayan	...	Gauhati Cotton College.
	Dattachaudhuri, Birendranath	...	Scottish Churches College.
490	Dattagupta, Amiyakumar	...	Presidency College
	,, Sachindramohan	...	Chittagong College.
	,, Sudhibhushan	...	Vidyasagar College
	Dattaray, Sudhirchandra	...	Ditto.
	De, Bholanath	...	City College.
	,, Bhupendranath	...	Gauhati Cotton College.
	,, Brajendrakumar	...	Comilla Victoria College.
	,, Bijaykumar	...	Ditto.
	,, Bijayratna	...	Scottish Churches College.
	,, Bina	...	Diocesan College.
500	,, Binaybhushan	...	Non-collegiate student (St Paul's College).
	,, Deboudranath	...	Ripon College.
	,, Gopalkrishna	...	Vidyasagar College.
	,, Harshanath	...	Faridpur Rajendra College.
	,, Jitendrakumar	...	Comilla Victoria College
	,, Manoranjan	...	Sylhet M. C. College.
	,, Nripendrakumar	...	Faridpur Rajendra College.
	,, Prabhaskumar	...	St. Xavier's College.
	,, Praphullachandra	...	Barisal B. M. College.
	,, Purnachandra	...	Vidyasagar College.
510	,, Rameschandra	...	Comilla Victoria College.
	,, Rameschandra	...	Non-collegiate student (Roll Cal. N. 145).
	,, Satischandra	...	Chittagong College.
	,, Satischandra	...	Hetampur K. C. College.
	,, Surendramohan	...	Mymensingh A. M. College.
	,, Syamapada	...	City College.
	Deb, Amulyacharan	...	Mymensingh A. M. College.
	,, Baradakanta	...	Sanskrit College.
	,, Brajendrakumar	...	Non-collegiate student (Vidyasagar College).
	,, Dhirendramohan	...	Ditto.
520	,, Kalikrishna	...	Sylhet M. C. College.
	,, Nareschandra	...	Mymensingh A. M. College.
	,, Prankrishna	...	Scottish Churches College.
	,, Priyaranjan	...	Daulatpur Hindu Academy.
	,, Rameschandra	...	Sylhet M. C. College.
	,, Ramkrishna	...	Scottish Churches College.
	,, Saramaranjan	...	Non-collegiate student (Roll Mym. N. 2).
	,, Sibkrishna	...	Vidyasagar College.
	Debi, Bharati	...	Bethune College.
	Debray, Manindrachandra	...	Scottish Churches College.
530	Debsarma, Binodlal	...	Vidyasagar College.
	Deka, Lalitchandra	...	Non-collegiate student (Roll Gau. N. 2).
	Desarkar, Amulyakanta	...	Barisal B. M. College.
	,, Jogeschandra	...	Ripon College.
	,, Priyanath	...	Mymensingh A. M. College
	Dewan, Purnamohan	...	Chittagong College.
	Deyasi, Saratchandra	...	City College.
	Dhan, Bilashmoni	...	Bethune College.
	Dhar, Durgacharan	...	Mymensingh A. M. College.
	,, Jatindrachandra	...	City College.
540	,, Jatindrachandra	...	Vidyasagar College.
	,, Kalikrishna	...	Chittagong College.
	,, Saileschandra	...	Mymensingh A. M. College.
	,, Santoshkumar	...	St. Paul's College.
	,, Satischandra	...	Sylhet M. C. College.
	Duara, Praphullakamal	...	Gauhati Cotton College.
	Dwarikadhish Tewary	...	Non-collegiate student (Vidyasagar College)
	Eleazar Moses	...	Non-collegiate student (Roll Cal. N. 186).
	Ershad Ali	...	Sylhet M C. College.
	Ershad Ali Khan	...	Mymensingh A. M. College.
550	Eskandar Ali Khan	...	Non-collegiate student (City College).
	Eusufbhoy A. Kader	...	St. Xavier's College.
	Farider Rahaman	..	Feni College.
	Fazar Ali Ahmed	...	Rangpur Carmichael College.
	G. Sitarama Sastry	...	Non-collegiate student (Vidyasagar College).
	G. Venkoba Rao	...	Non-collegiate student (Roll Cal. N. 180)
	Gan, Binaybhushan	...	Vidyasagar College.
	Gangaprasad Singh	...	Ditto.
	Gangopadhyay, Anilbihari	...	Asutosh College.

	Gangopadhyay, Anilranjan	... Faridpur Rajendra College.
560	,, Dhirendranath	... Barisal B. M. College.
	,, Prabodhchandra	... Ripon College.
	,, Ramangasundar	... Non-collegiate student (Ripon College).
	,, Ranadakumar	... Asutosh College.
	,, Shudhansukumar	... Scottish Churches College.
	Ghiasuddin Ahmed	... Rangpur Carmichael College
	Ghosh, Amulyagopal	... Bagerhat College.
	,, Asutosh	... St. Xavier's College.
	,, Basantakumar	... Scottish Churches College.
	,, Bhabeschandra	... Rangpur Carmichael College.
570	,, Bholanath	... Daulatpur Hindu Academy
	,, Bibhutibhushan	... Hughli College.
	,, Bijaykumar	... Bagerhat College.
	,, Bimalchandra	... Mymensingh A. M. College.
	,, Birendranath	... Barisal B. M. College.
	,, Bishnupada	... Ripon College.
	,, Bishnupada, II	... City College.
	,, Brajendrakumar	... Barisal B M. College.
	,, Byomkes	... Vidyasagar College
	,, Dhirendranath	... Non collegiate student (Bagerhat College).
580	,, Goshthabihari	... City College.
	,, Haricharan	... Ditto.
	,, Jaminiballabh	... Hughli College.
	,, Jyotischandra	... Ripon College.
	,, Kalipada	... Faridpur Rajendra College.
	,, Kanailal	... Berhampur K. N. College.
	,, Kisalaykanti	... Non-collegiate student (Krishnagar College).
	,, Latika	... Bethune College.
	,, Manmathakumar	... Vidyasagar College.
	,, Manmathanath	... City College
590	,, Mathuramohan	... Vidyasagar College.
	,, Mrinalkumar	... Hughli College.
	,, Mrinalkanti	... City College
	,, Nalinimohan	... Non collegiate student (Bhowanipur Asutosh College).
	,, Nalinimohan	... Faridpur Rajendra College.
	,, Narayanchandra	... Non-collegiate student (Berhampur K N College).
	,, Niharranjan	... Gauhati Cotton College.
	,, Nirmalkumar	... Berhampur K. N. College.
	,, Nirendralal	... Barisal B. M. College.
	,, Phanindrabhushan	... Asutosh College
600	,, Phanindranarayan	... Bangabasi College.
	,, Prabhaschandra	... Non-collegiate student (Krishnagar College).
	,, Prabirchandra	... Asutosh College.
	,, Pradyotkumar	... Vidyasagar College.
	,, Praphullakumar	... Rangpur Carmichael College
	,, Praphullakumar	... Ripon College.
	,, Rakhalchandra	... Bagerhat College.
	,, Sailendranath	... Presidency College.
	,, Saradindu	... Non-collegiate student (Gauhati Cotton College).
	,, Satischandra	... City College.
610	,, Sibendranath	... Vidyasagar College
	,, Sisirkumar	... Ditto.
	,, Sitanath	... Rajshahi College.
	,, Subimanchandra	... Vidyasagar College.
	,, Tapankumar	... Non-collegiate student (S. C College).
	,, Upendranath	... Bangabasi College.
	Ghoshal, Jyotiprasad	... Hughli College.
	,, Kalidas	... St. Xavier's College.
	,, Kiranchandra	... Scottish Churches College.
	Ghoshdastidar, Nripendranath	... Ditto.
620	Godavarthy Hanumantha Rao	... Vidyasagar College
	Godavarty Sanjiva Rao	... Non-collegiate student (Vidyasagar College).
	Golam Rasul	... Rajshahi College.
	Golzar Ali Fakir	... Rangpur Carmichael College.
	Gop, Aswinikumar	... Comilla Victoria College.
	,, Gajendranath	... Gauhati Cotton College.
	,, Mahendrachandra	... Comilla Victoria College.
	Goswami, Anadikumar	... Berhampur K. N. College
	,, Aswinikanta	... Gauhati Cotton College
	,, Brajagopal	... Mymensingh A. M. College.
630	,, Chintaharan	... Comilla Victoria College.
	,, Gobindalal	... Rangpur Carmichael College
	,, Gopiballabh	... Rajshahi College.
	,, Kumudranjan	... Sylhet M. C. College.
	,, Pareschandra	... Vidyasagar College.
	,, Radhagobinda	... Bankura Wesleyan College
	,, Rohinikumar	... Vidyasagar College.
	,, Saradindubikas	... Scottish Churches College

	Goswami, Saratchandra	...	Non-Collegiate Student, Gauhati Cotton College.
	,, Sudhirkisor	...	Ripon College.
640	Guha, Amalendu	...	Non-Collegiate Student, S. C. College.
	,, Bankimchandra	...	Non-Collegiate Student, Ripon College
	,, Naliniranjan	...	Faridpur Rajendra College.
	,, Niradbaran	...	Mymensingh A M. College.
	,, Pareschandra	...	Cooch-Behar Victoria College.
	,, Praphullaranjan	...	St. Paul's College.
	,, Ramtaran	...	Vidyasagar College
	Guhathakurta, Manindranath	...	Barisal B. M. College.
	Gupta, Bharatbandhu	...	Comilla Victoria College.
	,, Haricharan	...	Non-Collegiate student, Vidyasagar College.
350	,, Mohitranjan	...	St. Paul's College.
	,, Nikhilkanta	...	Scottish Churches College
	,, Rabiprasad	...	Presidency College.
	,, Tarapada	...	Cooch-Behar Victoria College.
	Guptachaudhuri, Harendrakumar	...	Non-Collegiate student, Sylhet M C. College.
	,, Narendrakisor	...	Gauhati Cotton College.
	Guptaray, Jitendrakisor	...	Non-Collegiate student, Bangabasi College.
	Habibur Rahaman	...	Gauhati Cotton College.
	Hafiz Ahmed	...	Rajshahi College
	Hajarika, Durganath	...	Scottish Churches College.
660	Hajra, Durgacharan	...	Hughli College.
	,, Priyasankar	...	Scottish Churches College.
	Hamid Uddin Ahmed	...	Gauhati Cotton College.
	Haldar, Birendranath	...	Bagerhat College.
	,, Sailajakanta	...	Berhampur K. N. College.
	,, Sailendranath	...	Scottish Churches College.
	,, Sukhendranarayan	...	Ditto.
	Harishankar Prasad Sinha	...	Mymensingh A. M. College.
	Hasan Mohiuddin	...	St. Xavier's College.
	Hijam Angouba Singh	...	Gauhati Cotton College.
670	Hor, Harendranath	...	Rajshahi College.
	Hoshiar Lal Das	...	Non-collegiate student, Roll Cal N. 1
	Igalapaty Seshagiri Rao	...	Vidyasagar College.
	Ijjad Ali	...	Sylhet M. C College.
	Imam Hossain	...	Chittagong College.
	Irshad Ali Chowdhuri	...	Sylhet M C. College.
	Isahaque Ali	...	Gauhati Cotton College.
	Ishaquenddin Ahmed	...	St Paul's College.
	Jagadis Sarma	...	Non-collegiate student, Roll Cal. N 17.
	Jagannath Prasad	...	Scottish Churches College.
680	Jageshwar Prasad	...	Non-collegiate student, Roll Cal. N 189
	Jamaluddin Mia	...	Comilla Victoria College.
	Jana, Adwaitacharan	...	Scottish Churches College.
	,, Matilal	...	Ditto.
	Jha, Baneswarprasad	...	City College.
	K. M. Rawshan Ali	...	Ripon College.
	K. Meeraiah	...	Non-collegiate student (City College).
	K. N. Ramadas	...	Non-collegiate student, Roll Cal. N 164
	K. P. Geeverghese	...	St. Paul's College.
	K Rama Krishnamoorty	...	Non-collegiate student, Roll Cal. N. 162.
690	K. Satyanarayana Rao	...	City College.
	K. Venkatachari	...	Non-collegiate student, Roll Cal. N. 155.
	Kabi, Nirmalchandra	...	Non-collegiate student (Barisal B. M. College)
	Kan Myint ...	...	Non-collegiate student, Roll Cal. N. 170.
	Kandala Raghavachari	...	Non-collegiate student, Roll Cal. N. 167.
	Kanjilal, Praphullakumar	...	Rangpur Carmichael College.
	Kanungo, Puliubihari	...	Non-collegiate student (Chittagong College)
	Kar, Anilendralal	...	Vidyasagar College.
	,, Kamalaprasanna	...	Bangabasi College.
	,, Makhanlal	...	Mymensingh A. M. College.
700	,, Nagendranath	...	Rajshahi College.
	,, Rohinikumar	...	Chittagong College.
	Karmakar, Jaminikumar	...	Barisal B. M. College.
	,, Krishnachandra	...	Krishnagar College.
	,, Pareschandra	...	Comilla Victoria College.
	Kasem Ali Soner	...	Rangpur Carmichael College.
	Kazi Abdur Rouf	...	Ripon College.
	Kazi Muhammad Amin	...	Bangabasi College.
	Kenowar Anondi	...	Diocesan College.
	Ketab Shaikh	...	Bankura Wesleyan College.
710	Khamaru, Rebatiraman	...	Berhampur K. N. College.
	Khan, Manmathadas	...	Vidyasagar College.
	Khandaker Abdus Samad	...	Mymensingh A. M. College.
	,, Bazlay Rabbani	...	Non-collegiate student (Faridpur Rajendra College).
	,, Abdul Hakim	...	Mymensingh A. M. College.
	Khastagir, Binodbihari	...	Chittagong College.
	Khatibul Islam Md. Khirajuddin	...	Non-collegiate student (Rajshahi College).
	Khiangte, R. Buchhawna	...	Gauhati Cotton College.

	Khyrul Mulk Choudhury	... Rajshahi College.
	Koar, Siddheswar	... Serampur College.
720	Kosurechandra Sekhara Row	... Non-collegiate student, Roll Cal. N. 169.
	Kumar, Amritendranarayan	... Cooch Behar Victoria College
	Kundu, Ardhenduskekhar	... Vidyasagar College.
	,, Harapada	... Vidyasagar College.
	,, Lalitmohan	... Rangpur Carmichael College.
	,, Narendranath	... Vidyasagar College.
	,, Nareschandra	... Ditto.
	,, Tarakdas	... Ditto.
	Kusari, Narendrakumar	... Ripon College.
	Kyaw Zan U	... St. Paul's College.
730	Laha, Sasankasekhar	... Bangabasi College.
	Lahiri, Ajitkumar	... City College.
	,, Anadiprasanna	... Non collegiate student (Rajshahi College).
	,, Atulchandra	... Rangpur Carmichael College.
	,, Dhirendranath	... Non-collegiate student (Rajshahi College).
	,, Nagendranath	... Rangpur Carmichael College.
	,, Nikunjabihari	... Mymensingh A. M. College.
	,, Rabindranath	... Scottish Churches College.
	,, Sudhirranjan	... St. Paul's College.
	Lala, Debendrabijay	... Chittagong College.
740	,, Krishnamohan	... Bangabasi College.
	Lewis, Neswell	... Sylhet M. C. College.
	Lhoulienyu Angami	... Serampur College.
	M. Abdul Ghafoor	... Non-collegiate student (Ripon College)
	M. S. Anantakrishna Iyer	... Non-collegiate student Roll Cal. N. 156.
	Mafizuddin Pramanik	... Rajshahi College.
	Mahalanabis, Sumantra	... Presidency College.
	Mahammad Muzaffar Khan	... Feni College.
	,, Samiruddin	... Mymensingh A. M. College
	,, Sharif	... Rajshahi College
750	Mahammed Arshad Ali Choudhury	... Sylhet M. C. College.
	,, Islam	... Ashutosh College.
	,, Jamal	... Feni College.
	,, Nurul Huque	... Berhampur K. N. College.
	Mahanta, Haricharan	... Sylhet M. C. College.
	Mahara, Bamacharan	... Ditto.
	Mahbubar Rahman	... Non-collegiate student (Ripon College).
	Mahbub Uddin Ahmed Chowdhury	... Sylhet M. C. College.
	Mahikardeo Narayan Sinha	... Ripon College.
	Mahtab, Udaychand	... Non-collegiate student (Presidency College).
760	Maiti, Kshirodchandra	... Non-collegiate student, Vidyasagar College.
	,, Manindranath	... City College.
	,, Prabodhchandra	... St. Xavier's College
	,, Rampada	... Scotish Churches College
	Maitra, Bankimchandra	... Vidyasagar College
	,, Binaykrishna	... Rajshahi College.
	,, Gopalgobinda	... Ditto.
	,, Mahendranath	... Rangpur Carmichael College.
	,, Manikchandra	... Rajshahi College.
	Majumdar, Abanikanta	... Faridpur Rajendra College.
770	,, Ambikacharan	... Asutosh College.
	,, Bijayratna	... Barisal, B. M. College.
	,, Dhirendranath	... Asutosh College.
	,, Dinabandhu	... Comilla Victoria College.
	,, Durgaprasad	... Bankura Wesleyan College.
	,, Jitendranath	... Rajshahi College.
	,, Kumargurukrama	... St. Paul's College.
	,, Krishnacharan	... Non-collegiate student (Rajshahi College).
	,, Manindraranjan	... Vidyasagar College.
	,, Naliuaksha	... Hetampur K. C. College.
780	,, Nirmalkrishna	... Feni College.
	,, Pareschandra	... Faridpur Rajendra College.
	,, Prabha	... Bethune College.
	,, Prakaschandra	... Barisal B. M. College.
	,, Prakasgobinda	... Vidyasagar College.
	,, Praphullachandra	... Rajshahi College.
	,, Sachindramohan	... Mymensingh A. M. College.
	,, Sailendranath	... City College.
	Mallaburman, Maheschandra	... Ripon College.
	Mallik, Jagannath	... City College.
790	,, Kalidas	... Presidency College.
	,, Manindramohan	... Scottish Churches College.
	,, Subodhkumar	... Ditto.
	Mandal Baidyanath	... Non-collegiate student (City College)
	,, Bhujangabhushan	... Bangabasi College.
	,, Bijaymadhab	... City College.
	,, Ghanadanath	... St Paul's College
	,, Harendrakrishna	... Scottish Churches College.
	,, Naliuikanta	... Vidyasagar College.
	,, Satischandra	... St. Xavier's College.

800	Mann, Patrick Wilmott	...	Bankura Wesleyan College.
	Manna, Syamsundar	...	St. Xavier's College.
	Manzur Hasan Siddiqui	...	Ditto.
	Maqbul Ahmed	...	Feni College.
	Mathew, C. T.	...	Non-collegiate student, Roll Ser. N. 1.
	Mathew, Parangot	...	St Paul's College.
	Maulik, Satyendranath	...	Bangabasi College.
	Maung On Thwin	...	St. Paul's College.
	Maung Thin	...	Non-collegiate student, Roll Cal. N. 220.
	Md. Abdul Gani	...	Bankura Wesleyan College.
810	,, Abdul Aziz	...	Mymensingh A. M. College.
	,, Abdul Aziz Miah	...	Rajshahi College.
	,, Abdul Wahob	...	Sylhet M. C. College.
	,, Abdur Rahman Bhuiyan	...	Mymensingh A. M. College.
	,, Abid Hussain Bhuiya	...	Ditto.
	,, Abul Hossain	...	Ditto.
	,, Abul Hussain Akonda	...	Non-collegiate student, Roll Mym. N. 11.
	,, Azmot Ali Miah	...	Non-collegiate student, Roll Bar. N. 5.
	,, Chand Mia	...	Rangpur Carmichael College.
	,, Fazle Ali	...	Comilla Victoria College.
820	,, Fazlul Karim	...	Ditto
	,, Gholam Sarower	...	Presidency College.
	,, Ibrahim Khan	...	City College.
	,, Izahar Uddin	...	Rangpur Carmichael College.
	,, Kazi Bojarga Ali	...	Barisal B. M. College.
	,, Moazzam Ali	...	Rajshahi College.
	,, Mostafizer Rahman	...	Barisal B. M College.
	,, Mukhlisur Rahman	...	Chittagong College.
	,, Nurul Haq	...	Ditto.
	,, Ommed Ali	...	Ripon College.
830	,, Sajjad Hossain	...	Non-collegiate student (Rajshahi College).
	,, Shamsur Rahman	...	Ripon College.
	,, Shan Suzzoha	...	Non-collegiate student (Ripon College).
	,, Siddique Hossain	...	Rangpur Carmichael College.
	,, Sirajul Islam	...	Sylhet M. C. College.
	,, Takbir Hossain Miah	...	Rajshahi College.
	,, Tarifulla Gazi	...	Asutosh College.
	Medhi, Kandarpeswar	...	Gauhati Cotton College.
	Mehera, Ruplal	...	Presidency College.
	Mir Mokbul Ali	...	Scottish Churches College.
840	Misra, Batukes	...	Berhampur K. N. College.
	Mitra, Amulyachandra	...	Non-collegiate student (City College).
	,, Anilchandra	...	Bangabasi College.
	,, Bimalakinkar	...	Hetampur K. C. College.
	,, Gauribar	...	Scottish Churches College.
	,, Haribhushan	...	Vidyasagar College.
	,, Haridas	...	Scottish Churches College.
	,, Haripada	...	Non-collegiate student (City College).
	,, Jitendranath	...	Ripon College.
	,, Lalitmohan	...	Presidency College.
850	,, Naliniranjan	...	Daulatpur Hindu Academy.
	,, Nilamukumar	...	Vidyasagar College.
	,, Panchanan	...	Ditto.
	,, Pasupatinath	...	Ditto.
	,, Phanindranath	...	Ditto.
	,, Riponchandra	...	Ditto.
	,, Rohinindralal	...	Non-collegiate student (Bangabasi College).
	,, Satyakumar	...	Non-collegiate student (Presidency College).
	,, Sukhendrachandra	...	Comilla Victoria College.
	,, Susilchandra	...	Sylhet M. C. College.
860	,, Susilkumar	...	Daulatpur Hindu Academy.
	Moarrifulahadin Farsad	...	Non-collegiate student (City College).
	Mohamed Aslam	...	Ditto.
	Mohammad Aman Uddin	...	Mymensingh A. M. College.
	Muhammed Farooque	...	City College.
	,, Moslem Miah	...	Barisal B. M. College.
	,, Shamsuddin	...	Non-collegiate student (Rajshahi College).
	Mohankaly Venkataramayya	...	Non-collegiate student (Vidyasagar College).
	Mohanta, Trailokyamohan	...	Sylhet M. C College.
	Molla Md. Serajul Haque	...	Barisal B. M. College.
870	Momtaz Ali Laskar	...	Sylhet M. C. College.
	Mridha, Priyalal	...	Daulatpur Hindu Academy.
	Muhamad Yunus	...	Non-collegiate student (Presidency College).
	Muhammad Abdul Bari	...	Comilla Victoria College
	,, Asir	...	Asutosh College.
	,, Mansoor Uddin	...	Rajshahi College.
	Muhammed, Amiruddin	...	Mymensingh A. M. College.
	,, Rajjab Ali	...	Feni College.
	Muhibul Hussain	...	Gauhati Cotton College.
	Mujibur Rahman Chowdhury	...	Sylhet M. C. College.
880	Mukhopadhyay, Abaninath	...	Scottish Churches College.
	,, Ajitkumar	...	Asutosh College.

	Mukhopadhyay, Ajitsaran	...	Vidyasagar College
	,, Amulyachandra	...	Non-collegiate student, Barisal B. M College.
	,, Anantakumar	...	City College.
	,, Anilkumar	...	Asutosh College.
	,, Aswinkumar	...	Ripon College.
	,, Balaichandra	...	Scottish Churches College.
	,, Baishnabcharan	...	Hetampur K. C. College.
	,, Bholapada	...	Non collegiate student, Vidyasagar College
890	,, Bishnucharan	...	Comilla Victoria College.
	,, Biswesswar	...	Barisal B. M College.
	,, Biswesswar	...	Asutosh College.
	,, Debakinandan	..	Vidyasagar College.
	,, Durgadas	..	Scottish Churches College.
	,, Gurupada	...	Bankura Wesleyan College
	,, Harendrabhushan	...	Asutosh College.
	,, Haribilas	...	Scottish Churches College.
	,, Haridas	...	Bankura Wesleyan College.
	,, Hiralal	...	Non collegiate student, Barisal B. M. College.
900	,, Hirendranarayan	...	Berhampur K. N. College.
	,, Indubhushan	...	Presidency College.
	,, Kiritikumar	...	Bankura Wesleyan College.
	,, Krishnadas	...	Daulatpur Hindu Academy
	,, Kumarischandra	...	Berhampur K. N. College.
	,, Lakshminarayan	...	Asutosh College
	,, Madhablal	...	Scottish Churches College.
	,, Mallanath	...	Krishnagar College.
	,, Manoranjan ...	...	Faridpur Rajendra College.
	,, Nalinbihari ...	...	Non-collegiate student, S C. College.
910	,, Nalinichandra	...	Scottish Churches College.
	,, Nirmalgopal ...	..	Scottish Churches College.
	,, Pranabnath ...	...	Presidency College.
	,, Pratulchandra	...	Comilla Victoria College.
	,, Priyatosh ...	...	Non-collegiate student (Bhowanipur Asutosh College).
	,, Rajendranath	...	Asutosh College.
	,, Ramanath ...	...	Berhampur K. N. College
	,, Sailendranath	...	Bangabasi College.
	,, Sailendranath	...	Vidyasagar College.
	,, Sailendranath	...	Non-collegiate student (City College).
920	,, Salilkumar ..	...	Ripon College.
	,, Santipriya ...	...	Scottish Churches College.
	,, Saratkumar	...	Scottish Churches College.
	,, Satyacharan	...	Non-collegiate student, St. Paul's College.
	,, Subodhprasanna	...	Vidyasagar College.
	,, Subalgopal	...	Asutosh College.
	,, Sukumar	...	Scottish Churches College.
	,, Sunilchandra	...	Vidyasagar College.
	,, Sunilkrishna	...	Serampur College.
	,, Sureschandra	...	Scottish Churches College.
930	,, Tarapada	...	Asutosh College.
	,, Umapada	...	Vidyasagar College.
	Mundle, Matilda Premkusum	...	Diocesan College.
	Munshi Zahural Haq	...	Bagerhat College.
	Munsi, Ramanikanta	...	Rajshahi College.
	Mutahhar Ali	...	Chittagong College.
	Mutsuddi, Satyendranath	...	Ditto.
	Muzafforuddin Chowdhury	..	Non-collegiate student (Ripon College)
	N. Velu Kurup	...	Vidyasagar College.
	Nag, Binaykumar	...	Ditto.
940	,, Nagendranath	...	Non-collegiate student, Roll Cal., N 181.
	,, Naliniranjan	...	Scottish Churches College
	Namasudra, Purnachandra	...	Sylhet M. C. College.
	Nanda, Chiranjib	...	Non-collegiate student, Bhowanipur Asutosh College.
	Naudi, Amulyachandra	...	St. Paul's College.
	,, Bibhutibhushan	...	Rajshahi College
	,, Bimalkumar	...	Cooch-Behar Victoria College.
	,, Harimadhab	...	Bangabasi College.
	,, Jyotirindranath	...	Comilla Victoria College
	,, Manindranath	...	Daulatpur Hindu Academy.
950	,, Panchugopal	...	Bankura Wesleyan College.
	Narayan, Indira	...	Diocesan College.
	Narayanchaudhuri, Kesabchandra	...	Comilla Victoria College
	Nath, Baradaprasanna	...	Scottish Churches College.
	,, Dinabandhu	...	Feni College.
	,, Jadubar	...	Bagerhat College.
	,, Rasikchandra	...	Chittagong College.
	,, Rudraprasad	...	Vidyasagar College.
	,, Sailendramohan	...	Scottish Churches College.
	,, Singheswar	...	Non-collegiate student, (Ripon College).
960	Nayak, Baikuntha	...	Non-collegiate student, Roll Ber. No. 3
	Nazibul Alam Sarkar	...	City College.

	Naziballa Mollah	...	Bangabasi College.
	Nazir Ahmad	...	Non-collegiate student (Chittagong College).
	Niyogi, Khagendranath	...	Scottish Churches College.
	,, Manindrachandra	...	Ditto.
	,, Sailendraprasad	...	Cooch Behar Victoria College.
	,, Upendranarayan	...	Rangpur Carmichael College
	Nizamuddin Ahmed	...	Gauhati Cotton College.
	Nk. Gundappa	...	Non-collegiate student, Roll Cal. N. 153.
970	Nur Mohammad Miah	...	Mymensingh A. M. College.
	Olipshon	...	Sylhet M. C College.
	Onkar Pershad	...	Non-collegiate student, Roll. Cal. N. 142.
	P. Koshy Joseph	...	St. Paul's College
	P. Ramachandra Menon	...	Non-collegiate student (Ripon College).
	Padmapati, Kamakhyakumar	...	Gauhati Cotton College.
	Paitandi, Radhasyam	...	Hetampur K. C. College.
	Pal, Akshaykumar	...	Comilla Victoria College.
	,, Amulyaratan	...	Hetampur K C. College.
	,, Bholanath	...	Berhampur K. N. College.
980	,, Chandramohan	...	Comilla Victoria College.
	,, Chintaharan	...	Barisal B. M. College.
	,, Harashitchandra	...	Daulatpur Hindu Academy.
	,, Jagatmohini	...	Bethune College.
	,, Jatindranath	...	Non-collegiate student (Barisal B. M. College).
	,, Jogeschandra	...	Chittagong College.
	,, Lakshmikanta	...	Vidyasagar College.
	,, Manoranjan	...	Scottish Churches College.
	,, Narendranath	...	Vidyasagar College.
	,, Nihmani	...	Ditto.
990	,, Radhacharan	...	St. Paul's College.
	Palchaudhuri, Abanimohan	...	Non-collegiate student, (Presidency College).
	,, Taraknath	...	Krishnagar College.
	Palit, Krishnadas	...	Vidyasagar College.
	Palpramanik, Sureschandra	...	City College
	Palsai, Sasimohan	...	Comilla Victoria College.
	Panda, Bidhubhushan	...	City College.
	,, Ramachandra	...	Berhampur K. N. College.
	Pandit, Naliniranjan	...	Scottish Churches College.
	,, Tarapada	...	Rangpur Carmichael College.
1,000	Parbez Ali Mia	...	Rajshahi College.
	Patra, Abinaschandra	...	Bankura Wesleyan College.
	Patranabis, Pabitramohan	...	Mymensingh A. M. College.
	Paulus Kandulna	...	St. Paul's College.
	Pillay, K. Thomas Raphael	...	Non-collegiate student (St. Paul's College).
	Poddar, Anukulchandra	...	Faridpur Rajendra College.
	Podury Suryyanarayana	...	Non-collegiate student, Roll. Cal. N. 149.
	Pradhan, Trailokyanath	...	Presidency College.
	Prahlad Rai Markand	...	Non-collegiate student, Roll. Cal. N. 157.
	Pramanik, Bharatchandra	...	Rajshahi College.
1010	Pratap Singh	...	Bangabasi College.
	Priya, Gopendraballabh	...	City College.
	Purkayastha, Jogendrakumar	...	Sylhet M. C. College
	,, Sukhadaranjan	...	Ditto.
	Quazi Abdur Rahman	...	Ripon College.
	Raha, Prabhatkumar	...	Bankura Wesleyan College.
	,, Rajendrakumar	...	Vidyasagar College.
	,, Sailesranjan	...	Bangabasi College.
	Rajkhowa, Debeswar	...	Gauhati Cotton College.
	Rakshit, Amarendranath	...	Rajshahi College.
1020	Ram Barai Sahai Sinha	...	Vidyasagar College.
	Ray, Amalchandra	...	Scottish Churches College.
	,, Amarendranarayan	...	Berhampur K. N. College.
	,, Amiyakanta	...	Scottish Churches College.
	,, Anukulchandra	...	Non-collegiate student (Barisal B. M. College).
	,, Asutosh	...	Scottish Churches College.
	,, Bhutnath	...	Bangabasi College.
	,, Bibhutibhushan	...	Vidyasagar College.
	,, Bijaybhushan	...	Ditto.
	,, Bijaychandra	...	Sanskrit College.
1030	,, Bimalacharan	...	Comilla Victoria College.
	,, Binayendradeb	...	Scottish Churches College.
	,, Birendrakumar	...	Scottish Churches College.
	,, Bishnuprasad	...	Vidyasagar College.
	,, Biswanath	...	City College.
	,, Brajendralal	...	Vidyasagar College.
	,, Debabrata	...	Non-collegiate student (Sylhet M. C. College).
	,, Debendranath	...	Vidyasagar College.
	,, Dhirendranath	...	St. Xavier's College.
	,, Diptischandra	...	St Paul's College.
1040	,, Dulichand	...	Rangpur Carmichael College.
	,, Dwijadayal	...	Sylhet M. C. College.
	,, Gobindadas	...	Ripon College.
	,, Gopesranjan	...	Gauhati Cotton College.

	Ray, Hemendrakisor	... Mymensingh A. M College.
	,, Hemendranath	... Barisal B. M. College.
	,, Himansusankar	... St Paul's College
	,, Hirendranath	... Non-collegiate student (Rajshahi College).
	,, Hrishikes	... Vidyasagar College.
	,, Jagadischandra	... Ditto.
1050	,, Jitendralal	... Non-collegiate student (Rajshahi College)
	,, Jobermohan	... Sylhet M. C College.
	,, Karunakanta	... City College.
	,, Manindrachandra	... Mymensingh A. M. College
	,, Manindramohan	... Bangabasi College
	,, Markandadeb	... Mymensingh A. M. College.
	,, Nalinimohan	... Asutosh College.
	,, Nanigopal	.. Hetampur K C. College.
	,, Nirmalendu	... St. Paul's College
	,, Nisithchandra	... Scottish Churches College.
1060	,, Nripendrachandra	... Comilla Victoria College
	,, Nripendrakumar	... Vidyasagar College.
	,, Panchumani	... Bethune College.
	,, Prabodhkumar	... Bangabasi College.
	,, Praphullakumar	... Ripon College.
	,, Purnasasi	... Faridpur Rajendra College.
	,, Rabindranath	... Sylhet M. C. College
	,, Radheschandra	... Non-collegiate student (Bangabasi College).
	,, Rajendrakumar	... Scottish Churches College
	,, Sailendrachandra	... Presidency College.
1070	,, Sailendranath	... Barisal B. M. College.
	,, Sailendranath	... Non collegiate student (S. C. College).
	,, Sibnath	... Ripon College.
	,, Sisirkumar	... Vidyasagar College.
	,, Srikshetra	... Bagerhat College.
	,, Subodkumar	... Berhampur K. N College
	,, Sudhansumohan	... S.t Paul's College
	,, Sureschandra	... Non-collegiate student, Roll Mym. N. I.
	,, Susilkrishna	... Asutosh College.
	,, Susilkumar	... Scottish Churches College
1080	,, Tarunkumar	... Presidency College.
	,, Usharani	... Bethune College.
	Raychaudhuri, Atulkrishna	... Barisal B M. College.
	,, Bhupendrakumar	... Daulatpur Hindu Academy.
	,, Biswanath	... Asutosh College.
	,, Dineschandra	... Vidyasagar College
	,, Hemendranath	... Ditto
	,, Jagadiskumar	... Ditto.
	,, Jnanendranath	... Rajshahi College.
	,, Mahendrakumar	... Scottish Churches College.
1090	,, Manindrakanta	... Non-collegiate student (Daulatpur Hindu Academy).
	,, Nagendranath	... Ripon College.
	,, Ranendranath	... Asutosh College.
	,, Renuka	... Diocesan College.
	,, Sachindranath	... Asutosh College.
	,, Sachindranath	... Presidency College.
	,, Sudhansusekhar	... Vidyasagar College.
	,, Sudhirchandra	... Non-collegiate student (Ripon College).
	,, Sukhendubikas	... Barisal B. M. College.
	,, Susilkumar	... City College.
1100	,, Tarapada	... Non-collegiate student (Bangabasi College).
	,, Kalikadas	... Scottish Churches College.
	Rikheshwari Prasad	... Ripon College
	Rokan Uddin Ahmed	... Faridpur Rajendra College.
	Rosmotullah	... Comilla Victoria College.
	Rudra, Debendrakumar	... Berhampur K. N. College.
	,, Mahimaranjan	... Rangpur Carmichael College
	S. A. R. Chowdhury	... St Paul's College.
	S. M. Abdus Sobhan	... Comilla Victoria College
	S. M. Zahur Uddin	... Krishnagar College
1110	Saaduddin Choudhury	... Non-collegiate student (Sylhet M. C College).
	Sadekali Mandal	... Rajshahi College
	Safar Uddin Ahmed	... Rangpur Carmichael College
	Safdar Hossain	.. Chittagong College.
	Safiquar Rasul	... Bangabasi College.
	Saha, Abinaschandra	... Berhampore K N College.
	,, Brahmanarda	... Comilla Victoria College.
	,, Jogendrakumar	... Vidyasagar College.
	,, Makhanlal	... Faridpur Rajendra College.
	,, Makhanlal	... Non-collegiate student, (Barisal B M. College.)
1120	,, Manindranath	... Scottish Churches College.
	,, Nagendralal	... Non-collegiate student (Mymensingh A. M. College)
	,, Radhikamohan	... Scottish Churches College.
	,, Rajendrachandra	... City College.
	Sahadot Hossain	... Non-collegiate student (Presidency College).

	Saha, Kankabati	... Non-collegiate student, Roll Cal F. N. 1
	,, Ramchandra	... Ripon College.
	Saikia, Kamalchandra	... Non-collegiate student (Gauhati Cotton College).
	Sailo, Laikailuia	... St Paul's College.
	Saksena, Krishnakumar	... Scottish Churches College.
1130	Samaddar, Aswinikumar	... City College.
	,, Satischandra	.. Barisal B M. College.
	Samajdar, Munindranath	.. Vidyasagar College.
	Samanta, Bimalaranjan	... Scottish Churches College
	,, Rasbihari	... Ditto.
	,, Sambhucharan	... Bankura Wesleyan College
	San Po Lewin	... Scottish Churches College.
	Sanyal, Bhabaniprasad	... Non-collegiate student (Asutosh College).
	,, Satyendramohan	... Ripon College.
	Sardar, Raghabdas	.. Asutosh College.
1140	Sarkar, Abanikanta	... Mymensingh A. M. College
	,, Banbihari	... Bankura Wesleyan College.
	,, Bijaykrishna	... Scottish Churches College.
	,, Debendrachandra	... Comilla Victoria College.
	,, Hemantakumar	... Berhampur K. N. College
	,, Jaminimohan	... Comilla Victoria College.
	,, Jatindranath	... Cooch-Behar Victoria College.
	,, Kamalaprasad	... Presidency College.
	,, Krishnachandra	... Ripon College.
	,, Krishnakamal	... Vidyasagar College.
1150	Sarkar, Nanigopal	... Mymensingh A M. College
	,, Pranabeswar	... Scottish Churches College.
	,, Praphullachandra	... Asutosh College.
	,, Praphullachandra	... Mymensihgh A. M. College.
	,, Praphullakumar	... City College.
	,, Praphullaranjan	... Bangabasi College.
	,, Saukaranauda	... Scottish Churches College.
	,, Satischandra	... Comilla Victoria College.
	,, Subodhkumar	... Rangpur Carmichael College.
	,, Surendranath	... Non-collegiate student (Rajshahi College).
1160	,, Sureschandra	... Mymensingh A. M. College.
	,, Tulsicharan	... Scottish Churches College.
	Sarma, Lakshminath, II	... Gauhati Cotton College.
	,, Ramchandra	... Ditto.
	,, Saratchandra	... Gauhati Cotton College (Roll Gau. 57).
	,, Saratchandra	... Ditto (Do. 23).
	Sarmasarkar, Atulkrishna	... Mymensingh A. M. College.
	Sarveshwar Prasad Narain Sinha	... City College.
	Savitri Lal	.. Non-collegiate student (Diocesan College).
	Sayed Mazharul Haque	... Ripon College.
1170	Sen, Bishnucharan	... St. Xavier's College.
	,, Dhirendranath	... Faridpur Rajendra College.
	,, Dineshranjan	... Chittagong College.
	,, Golapchandra	... Sanskrit College.
	,, Harendranath	... Vidyasagar College.
	,, Kasiprasad	... Ripon College.
	,, Kesabchandra	... City College.
	Sen, Kshitischandra	... Faridpur Rajendra College
	,, Lilabati	... Non-collegiate student, Roll Cal. F. N. 15.
	,, Nirmalchandra	... Scottish Churches College
1180	,, Sachindrakumar	... Vidyasagar College.
	,, Sailendrakumar	... Scottish Churches College.
	,, Sasindrachandra	... Non-collegiate student (Sylhet M. C. College.)
	,, Somendrachandra	... Vidyasagar College.
	,, Sudhansunath	... Non-collegiate student (Vidyasagar College.)
	,, Sudhirkumar	... Cooch Behar Victoria College.
	,, Tinkari	... Vidyasagar College.
	Sengupta, Abhayapada	... City College.
	,, Amaleschandra	... Asutosh College.
	,, Amodlal	... St. Paul's College.
1190	,, Amulyakumar	... Barisal B. M. College.
	,, Brajendranath	... Sanskrit College.
	,, Dhirendranath	... Barisal B. M. College.
	,, Digendranath	... Ditto.
	,, Hiramani	... Bethune College.
	,, Jitendranath, II	... Barisal B. M. College.
	,, Manindranath	... Non-collegiate student (Rangpur Carmichael College).
	,, Manmathanath	... Scottish Churches College.
	,, Narendranath	... Barisal B. M. College.
	,, Prabhaschandra	... Berhampur K. N. College.

1200	Sengupta, Prabhatchandra	... Barisal B. M. College.
	,, Praphullacharan	... City College.
	,, Praphullakumar	... Barisal B. M. College.
	,, Pratulkrishna	... Mymensingh A. M. College.
	,, Sasankakumar	... Vidyasagar College.
	,, Subodhchandra	... Non-collegiate student (Barisal B. M. College).
	,, Subrata	... Bethune College.
	,, Sudhansubhushan	... Barisal B. M. College.
	,, Sudhansukumar	... Bangabasi College.
	,, Sudhirchandra	... Chittagong College.
1210	Serajul Haque	... Bangabasi College.
	Set, Dharmaprasad	... Non-collegiate student (Ripon College).
	Setusana Singh Rajkumar	... Gauhati Cotton College.
	Shafiqur Rahman	... Barisal B. M. College.
	Shah Afzal Imam	... City College
	Shaik Abdul Huque	... Ripon College.
	Shaikh Abdul Aziz	... Mymensingh A. M. College.
	Shaikh Abdul Hakim	... Hughli College
	Shaikh Abdul Malek	.. Bagerhat College.
	Shaikh Abdul Quader	... Berhampur K. N. College.
1220	Shaikh Beshiruddin Ahmed	... Presidency College.
	Shaikh Farrukh Ahmad	... Chittagong College.
	Shaikh Golam Kader	... City College.
	Shaikh Zerat Hosain	... Berhampur K. N. College.
	Sheik Mahammad Azhar Ali	... Mymensingh A. M. College.
	Shamsul Huda	... Chittagong College.
	Sherazul Islam	... Comilla Victoria College.
	Shitala Jagadambaprasad Mishra	... Vidyasagar College.
	Si, Nirmalchandra	... St. Xavier's College.
	Siddhi Bahadur Malla	... Vidyasagar College.
1230	Sikdar, Girindranath	... Rajshahi College.
	,, Surendranath	... Barisal B. M. College.
	Sil, Annadaprasad	... Hughli College.
	,, Rameswar	... Faridpur Rajendra College.
	,, Sudhirkumar	... St. Paul's College.
	,, Taraknath	... Presidency College.
	Sinha, Amarendranath	... Hughli College.
	,, Arunchandra	... Berhampur K. N. College.
	,, Biraqananda	... Asutosh College.
	,, Birendrakumar	... Bankura Wesleyan College.
1240	,, Hemsasi	... Hetampur K. C. College.
	,, Madhabchandra	... Bankura Wesleyan College.
	,, Prasannakumar	... Comilla Victoria College.
	,, Satiskamal	... City College
	,, Satyasobhan	... Berhampur K. N College.
	Sinharay, Prabhatkumar	... Bangabasi College.
	,, Sulata	... Bethune College.
	Harry Solomon Dube Smellie	... Serampur College.
	Som, Nabadwipchandra	... Comilla Victoria College
	Srichand Lall	... St. Xavier's College
1250	Srimani, Manilal	... Vidyasagar College.
	Sujat Ali	... Comilla Victoria College.
	Sultan Ahmad	... Chittagong College.
	Sultan Mahmud Majumdor	... Comilla Victoria College.
	Sur, Jnanendramohan	... Hughli College.
	Suraj Bhan Singh	... City College.
	Syed Abdul Mojib	... St. Xavier's College.
	Syed Abul Khairat Md. Hasnain	... Gauhati Cotton College.
	Syed Ahmad	... Chittagong College.
	Syed Akbar Ali	... Bangabasi College.
1260	Syed Anwar Ahmed	... Non-collegiate student (St. Xavier's College)
	Syed Mohiuddin Ahmed	... Hughli College.
	Syed Shaiuddin Husain	... Mymensingh A. M. College.
	Syed Tarhat Ali	... Non-collegiate student (Ripon College).
	Talapatra, Baradakumal	... Rajshahi College.
	Talukdar, Asitranjan	... Barisal B. M. College.
	,, Sisirkumar	... Cooch Behar Victoria College.
	Tan Hline Hoke	... Non-collegiate student, Roll Cal. N. 152.
	Tan Po Myee	... Non-collegiate student, Roll Cal. N. 172.
	Taran, Satischandra	... Comilla Victoria College.
1270	Taraphdar, Birendrakumar	... St. Paul's College.
	,, Rameschandra	... Faridpur Rajendra College.
	Tewari, Brajamohan	... Bankura Wesleyan College.
	,, Jnanendranath	... Scottish Churches College
	,, Satischandra	... Ditto.
	Thomas, Elizabeth	... Diocesan College.
	Tikadar, Hridaynath	... Barisal B. M. College.

	Tofazzal Hossain	...	Rangpur Carmichael College.
	Tripuri S. Naidu	...	Non-collegiate student (Diocesan College).
	U. Jobishon Kharkongor	...	St. Paul's College.
1280	Umed Ali Gazi	...	Bagerhat College.
	V. Krishna Rao	...	Non-collegiate student, Roll. Cal. N. 163.
	V. R. Krishna Kaimal	...	St. Paul's College.
	Wajed Ali Khan	...	Rangpur Carmichael College.
	Wellburn Manner	...	Sylhet M. C College.
	Wellin Diengdoh	...	Gauhati Cotton College.
1286	Zahed Ali Pramanik	...	Rajshahi College.

The undermentioned candidates, who were permitted to appear at the last B. A. Examination in one or more subjects, are declared to have passed the B. A. Examination in the subject or subjects under which their names appear :—

English and Bengali.

Chaki, Baradanath	...	Non-collegiate student (Roll Cal. N. 141)
Chakrabarti, Sukumar	...	Non-collegiate student (Roll Cal. N. 4)
Ghosh, Sukumar	...	Non-collegiate student (Roll Cal. N 234).
Mitra, Durgapada	...	Non-collegiate student (Roll Cal. N. 3)
Mukhopadhyay, Satyendranath	...	Non-collegiate student (Roll Cal. N. 166).
Sanyal, Bishnupada	...	Non-collegiate student (Roll Cal. N. 7).
Sen, Hemendralal	...	Non-collegiate student (Roll Cal N. 8).

English and Assamese.

Neog, Dimbeswar	...	Non-collegiate student (Gauhati Cotton College)

Bengali.

	Mitra, Bhagabaticharan	...	Non-collegiate student (Roll Cal. N. 20).
10.	,, Sudhirkumar	...	Non-collegiate student (Roll Cal. N. 6).
	Sengupta, Sudhansusekhar	...	Non-collegiate student (Roll Cal. N. 5).

Chemistry.

12.	Bandyopadhyay, Pareschandra	...	Non-collegiate student, City College

A. C. BOSE, *Controller of Examinations.*

SENATE HOUSE, *the 22nd July 1926.*

Orders by the Hon'ble the President and the Council of the Calcutta Sanskrit Association.

IT is hereby notified that a centre for holding the Sanskrit First and Second Examinations at the town of Gauhati, in the district of Kamrup, has been sanctioned by the Council of the Calcutta Sanskrit Association from the year 1927.

ADITYA NATH MUKHERJEE,
Secretary, Calcutta Sanskrit Association.

OFFICE OF THE CALCUTTA SANSKRIT ASSOCIATION, *the 23rd July 1926.*

BENGAL PUBLIC HEALTH DEPARTMENT.

NOTIFICATION No. 12509 A.

THE undermentioned candidates are declared to have passed the Sanitary Inspectorship examination held in June 1926 and to be duly qualified for employment as Sanitary Inspectors in the Presidency of Bengal—

(*In order of merit.*)

Radha Ranjan Ghosh.
Sailendra Nath Chattarji.
Dwarka Nath Majumdar.
Kumud Bandhu Basak.
Atul Krishna Bhattacharji
Suresh Chandra Sarkar.
Tara Nath Mukharji.
Nani Gopal Adhikari.
Debendra Nath Basu.
Jagadiswar Brahma.
Gobardhan Samanta.
Babesh Chandra Bir.
Hirendra Nath Mitra
Goru Chand Ghosh.
Tinkari Ray
Muhammad Anwarali.
Sailendra Mohan Sen.
Shashi Bhushan Das.
Bana Bihari Sarkar.
Rakhal Chandra Kundu.
Ahmad Abdul Basir.
Nazir Ahmad.

R. B. KHAMBATA, M.R.C.S., D.P.H., *Director of Public Health, Bengal (offg.).*

CALCUTTA, *the 24th July 1926.*

CALCUTTA UNIVERSITY.

NOTICE.

I In addition to the list of successful candidates who have been declared to have passed the B.A. Examination, 1926, the following two candidates are also declared to have passed the B.A. Examination, 1926, in the Pass Course :—

Ghosh, Birendranath	...	City College.
Set, Kalachand	...	Non-Collegiate Student, Vidyasagar College.

II. In addition to the list of successful candidates at the I.A. Examination, 1926, as announced in the *Calcutta Gazette*, dated the 24th June 1926, the following two candidates are declared to have passed the I.A. Examination, 1926, in the subjects noted below :—

History.

Set, Kalachand	...	Non-Collegiate Student, Vidyasagar College.

Civics.

Ghosh, Birendranath	...	Non-Collegiate Student, City College.

By order of the Hon'ble the Vice-Chancellor and Syndicate.

A. C. BOSE, *Controller of Examinations.*

SENATE HOUSE, *the 24th July 1926.*

EDUCATION DEPARTMENT, BENGAL.

NOTIFICATION.

Junior Scholarships, 1926.

The following students are awarded the Junior Scholarships on the results of the Matriculation Examination of 1926. The scholarships take effect from 1st June 1926 for two years :—

[Principals of Colleges are requested to report to the Director of Public Instruction, Bengal, the names of holders of the scholarships as soon as they are admitted No scholarships can be drawn until this information is available with respect to every scholarship-holder.]

Nine first grade scholarships of Rs. 20 a month each.

1.	Debendranath Ghosh	...	Santosh Jahnavi High School.
2.	Bimalbihari Bandyopadhyay	...	Jalpaiguri Fanindra Deb Institution.
3.	Amitabha Sen Gupta		Mymensingh Zilla School.
4.	Atindranath Basuthakur	...	Malkhanagar High School.
5.	Sanatkumar Mukhopadhyay	.	Scottish Churches Collegiate School
6.	Sauransukumar Basu	...	Mitra Institution, Bhowanipur.
	Santoshchandra Bhattacharyya	...	Hughli Collegiate School.
	Amiyakumar Sen	...	Satkania High School.
9.	Md. Abul Mohsin Khan		Islampur N. High School.

Thirty-three second grade scholarships of Rs. 15 a month each.

Calcutta.

1.	Jnanadhirchandra Sarmasarkar	...	City College School, Calcutta.
2.	Gopinath Chandra	...	Saraswati Institution.
3.	Sureswar Mukhopadhyay	...	Saraswati Institution.
4.	Sachikanta Bhattacharyya	...	Atheneum Institution.
5.	Mihirmohan Raychoudhuri	...	South Suburban School.
6.	Makhanlal Mukhopadhyay	...	Mitra Institution, Bhowanipur.

Presidency Division.

1.	Balailal Pal	...	Baranagar Victoria High School.
2.	Jogendranath Chattopadhyay	...	Shamnagar K. C. High School.
3.	Sachindranath Chakravarti	...	Kushtia High School.
4.	Nisithranjan Acharyya	...	Kushtia High School.
5.	Sudhansukumar Ray	...	Khulna Zilla School.
	Susilchandra Chattopadhyay	...	Barrackpore D. P. High School.

Burdwan Division.

1.	Asok Mitra	...	Midnapore Collegiate School.
2.	Bhabaniranjan Sinha	...	Tamluk Hamilton School.
3.	Binaykrishna Bandyopadhyay	...	Garbeta High School.
4.	Satyacharan Pain	...	Salkia A. S. School.
5.	Subalchandra Ghosh	...	Jhapordah Duke Institution.
6.	Bishnupada Sinha	...	Amta High School.

Dacca Division.

1.	Asutosh Chattopadhyay	...	Netrakona Dutt High School.
2.	Praphullakumar Sengupta	...	Barisal Zilla School.
3.	Surendranath Sil	...	Pirojpur Government High School.
4.	Sudhansukumar Bhattacharyya	...	Netrakona Dutt High School.
5.	Saileschandra Dasgupta	...	Malkhanagar High School.

Chittagong Division.

1.	Umeschandra Chakravarti	...	Comilla Iswar Pathsala.
2.	A. F. Md. Azaharul Fayez	...	Raozan R. R. A. C. Institution.
3.	Dhaneschandra Sen	...	Comilla Zilla School.
4.	Anilchandra Bandyopadhyay	...	Noakhali A. C. High School.

Rajshahi Division.

1.	Upananda Mukhopadhyay	...	Rajshahi Collegiate School
2.	Nrisinharam Bandyopadhyay	...	Naogaon K. D. High School.
3.	Jyotischandra Chakravarti	...	Jalpaiguri Zilla School.
4.	Anilbandhu Bhattacharyya	...	Bogra Zilla School.
5.	Sitikantha Lahiri	...	Pabna Institution.
6.	Jagadindranath Hor	...	Serajganj B. L. High School.

Sixty-three third grade scholarships of Rs. 10 a month each.

Calcutta.

1.	Tarakrishna Basu	...	Mitra Institution, Calcutta.
	Saurendra Datta	...	South Suburban School.
3.	Jaydeb Mukhopadhyay	...	Mitra Institution, Calcutta.
4.	Bisweswar Chakravarti	...	New Indian School.
5.	Satyendrakumar Ray	...	Mitra Institution, Bhowanipur.
6.	Pramodchandra Baral	...	Mitra Institution, Calcutta.
	Debprasanna Chattopadhyay	...	Hindu School, Calcutta.
	Sibaprasad Bandyopadhyay	...	Bangabasi Collegiate School.
	Sisirkumar Ray	...	Ripon Collegiate School.
	Dharendranath Bhattacharyya	...	South Suburban School.
	Jitendrakumar Mitra		L. M. S. Institution.
12.	Nilmadhab Sanyal	...	Oriental Seminary, Calcutta.

24-Parganas.

1. Debendranath Bhattacharyya .. Barrackpore Government High Schoo
2. Ajitkumar Mukhopadhyay ... Barasat Government School.
3. Amritalal Mukhopadhyay ... Nibodhan High School.
4. Bimalchandra Raychoudhuri ... Taki Government School.

Jessore.

1. Arunchandra De ... Narail Subdivisional High School.
2. Sudhansukumar Ray ... Jessore Zilla School.

Khulna.

1. Phanibhushan Mandal ... Town Sripur High School.
2. Gopalchandra Raychoudhuri ... Town Sripur High School.

Murshidabad.

1. Jaygopal Chattopadhyay ... Khagra L. M. S. High School.
2. Gopendranandan Acharyya ... Kandi Raj High School.

Nadia.

1. Sriskumar Saha . Dhoradaha High School.
2. Dayamay Mukhopadhyay ... Krishnagar Collegiate School.

Bankura.

1. Ramranjan Karmakar ... Kuchiakol R. B. Institution.
2. Pyarimohan Samanta ... Bankura Zilla School.

Birbhum.

Kalikananda De ... Hetampur Raj High School.

Burdwan.

1. Kamakhyapada Chakravarti ... Asansol East Indian Railway India High School.
2. Mahadeb Hajra ... Raniganj High School.

Hooghly.

1. Nitaidas Pal ... Hughli Collegiate School.
2. Bhabatosh Pal ... Hughli Branch School.

Howrah.

Sitansusekhar Ghosh ... Uluberia High School.

Midnapore.

1. Satyanarayan Chaudhuri Kharagpur Bengal-Nagpur Railwa Indian High School.
2. Manindranath Haldar .. Midnapore Collegiate School.
3. Aghorchandra Das ... Tamluk Hamilton High School.

Bakarganj.

1. Mukundalal Chakravarti Basanda High School.
2. Matilal Saha ... Pirojpur Government High School

Dacca.

1. Md. Abdul Azim — Munshiganj High School.
2. Momtajuddin — Lakhpur Simulia High School.
3. Debendranath Pal ... Baliati A. C. High School.

Faridpur.

1. Nalıniranjan Sengupta ... Bhanga High School.
2. Arabindabihari Nag — Bhanga High School.

Mymensingh.

1. Sudhischandra Ray ... City Collegiate School, Mymensingh Branch.
2. Haridas Guptaray ... Sherpur Victoria Academy.
3. Pareschandra Ray ... Netrakona Dutt High School.

Bogra.

Syed Mahbub Murshid ... Bogra Zilla School.

Darjeeling.

Rameschandra Bandyopadhyay .. Darjeeling High School.

Jalpaiguri.

Jnanendranath Sarkar .. Jalpaiguri Fanindra Deb Institution.

Dinajpur.

Sachindranath Das ... Thakurgaon High School.

Malda.

Siddhanath Sukul ... Chanchal Siddheswari Institution.

Pabna.

1. Nagendranath Maitra ... Pabna Institution.
2. Purnasasi Choudhuri ... Serajganj Victoria High School.

Rajshahi.

Binaybhushan Datta ... Rajshahi Collegiate School.

Rangpur.

1. Satyapriya Ghosh ... Rangpur Zilla School.
2. Ajaynath Chakravarti . Kurigram High School.

Chittagong Hill Tracts.

Abanijiban Bhattacharyya — Rangamati Government High School.

Chittagong.

1. Rathindranath Chattopadhyay .. Chittagong Collegiate School.
2. Osi Meah .. Noapara High School.

Noakhali.

1.	Subodhkumar Surraya	... Noakhali A. C. High School.
2.	Abdus Salam	Feni High School.

Tippera.

1.	Rameschandra Raypoddar	... Nabinagar High School.
2.	Debaprasad Basu	... Comilla Zilla School.

One scholarship for the most successful aboriginal student in the districts of Birbhum, Bankura and Midnapore.

Sanatan Saren ... Midnapore Collegiate School.

Special scholarships for girls.

Two of Rs. 20 a month each.

1.	Jyotsnakumari Debi	... Vidyamayee High School for Girls, Mymensingh.
2.	Tapas Chattopadhyay	... Vidyamayee High School for Girls, Mymensingh.

Five of Rs. 15 a month each.

1.	Kamala Sengupta	... Brahmo Balika Shikshalaya.
2.	Kiran Ray	... Victoria Institution, Calcutta.
3.	Manikuntala Datta	... Dr. Khastagir's High School for Girls, Chittagong.
4.	Lila Majumdar	... Bethune Collegiate School.
	Dipika Bezbaruya	... Diocesan Collegiate School.

Ten of Rs. 10 a month each.

1.	Amiya Ray	... Bethune Collegiate School.
2.	Binaybala Guha	... Dr. Khastagir's High School for Girls, Chittagong.
	Charulata Dasgupta	... Dr. Khastagir's High School for Girls, Chittagong.
4.	Maya Ghosh	... Bethune Collegiate School.
5.	Rama Datta	... Victoria Institution, Calcutta.
6.	Uma Bose	... Brahmo Balika Shikshalaya.
7.	Sobhana Guha	... Barisal Sadar Girls' High School.
8.	Urmila Biswas	... United Missionary Girls' High School
9.	Labanyaprabha Ghosh	... Diocesan Collegiate School.
10.	Taru Sen	... Barisal Sadar Girls' High School.

W. B. FINNIGAN,

Assistant Director of Public Instruction, Bengal (Offg.).

CALCUTTA,

The 17th July 1926

The Calcutta Gazette

THURSDAY, JULY 29, 1926.

PART II.

Advertisements.

IMPERIAL BANK OF INDIA.

Statement of the affairs of the Imperial Bank of India on the 16th July 1926.

LIABILITIES.

	Rs.	A.	P.
Subscribed Capital	11,25,00,000	0	0
Capital paid up	5,62,50,000	0	0
Reserve	4,92,50,000	0	0
Public Deposits	32,45,50,000	0	0
Other Deposits	72,50,13,000	0	0
Loans against securities per contra ...	.....		
Loans from the Government of India under section 20 of the Paper Currency Act, against Inland bills discounted and purchased per contra	.....		
Contingent liabilities	.....		
Sundries	1,03,51,000	0	0
	1,16,54,14,000	0	0

ASSETS.

	Rs.	A.	P
Government Securities	20,85,48,000	0	0
Other authorized securities under the Act	1,20,42,000	0	0
Loans	18,17,70,000	0	0
Cash Credits	23,05,79,000	0	0
Inland bills discounted and purchased ...	5,10,81,000	0	0
Foreign bills discounted and purchased ...	27,54,000	0	0
Bullion	.....		
Dead Stock	2,74,65,000	0	0
Liability of constituents for contingent liabilities per contra	.....		
Sundries	39,77,000	0	0
Balances with other Banks	21,99,000	0	0
	67,03,65,000	0	0
Cash	49,50,49,000	0	0
	1,16,54,14,000	0	0

The above balance sheet includes—

Deposits in London	£1,025,000
Advances in London	£1,035,900
Cash and balances at other Banks in London ...	£142,800

Percentage 46·70

Bank Rate 4 per cent.

N. H. Y. WARREN,
N. M. MURRAY,
Managing Governors.

(1452—1)

LAND SALE NOTICE.

Advertisement of Sale.

NOTICE is hereby given that the undermentioned plots of land, no longer required by Government, situated along the Kasta-Parihurpur Railway, in the district of Birbhum, will be put up to sale at 12 noon on Friday, the 1st October 1926, corresponding with the 14th Aswin 1333 B.S., at Kasta Railway Station.

The purchasers of the several plots of land will be subject to the following conditions :—

1st.—The purchasers will have no power to make any excavations on the land nearer than fifteen feet from the railway boundary, or to plough the land nearer than three feet from the same.

2nd.—If the amount of purchase-money does not exceed Rs. 100, the whole amount must be paid down at once.

3rd.—If the amount of purchase-money exceeds Rs 100, one-fourth of the amount must be immediately deposited. If the balance be not paid by noon of the fifteenth day after the sale, reckoning the day of sale as one, or if that day be a close holiday, then by the noon of the first succeeding office day, the sale shall be cancelled, the sum deposited being forfeited to Government, and the lot again put up for sale at the risk of the defaulting purchaser, after issue of advertisement as in the case of original sale.

4th.—The plots of land will be sold revenue free which will be subject to revision at the next general settlement of temporarily-settled estates to the highest bidders.

5th—The purchasers shall be put in possession on receipt by the Collector of the orders of the Board confirming the sale.

1	2	3	4	5	6		7		8	9
Consecutive lot No.	Name of district.	Pargana and mauza.	Number of mile on which land is situated.	Situated on which side of the railway.	Approximate area of lot in bighas and acres.		Land excluded from sale from each lot.		Commencement and termination of lot.	Boundary of lot.
					B. K. C.	A. R. P.	Reasons for exclusion.	A. R. P.		
1	Birbhum...	Pargana Shahalawpur, mauza Chorar.	Mile No. 1	Situated on the western side.	...	3 00	...	..	...	*North*—By the land of East Indian Railway. *East*—By the lands of Surji Pal, Baidyanath Goswami, Dakhineswar Saha, Nilmadhab Garai, Kedar Sow, Radhasyam Goswami, Nala, Harish Sow and Kedar Sow. *South*—By the lands of Surji Pal and Dakhineswar Saha. *West*—By the land of lot No. 2.
2	Ditto ...	Ditto ...	Ditto ...	Ditto ..	...	2·98	...	...		*North*—By the land of East Indian Railway. *East*—By the land of lot No. 1. *South*—By the land of Dakhineswar Saha. *West*—By the land of lot No. 3.
3	Ditto	Ditto ...	Ditto ...	Ditto ...	...	2 01	...	...	...	*North*—By the land of East Indian Railway. *East*—By the land of lot No 2. *South*—By the lands of Dakhineswar Saha and Radhasyam Goswami. *West*—By the lands of Radhasyam Goswami, Behari Mandal, Kedar Sow, Harish Saha, Panchanan Biswas, Nala, Uday Das, Behari Mandal and Kartik Mandal.

Suri, the 17th July 1926.

H. QUINTON, Collector.

SUMMONS FOR DISPOSAL OF SUIT.

In the Court of the Deputy Collector, Deoghar.

MONEY SUIT No. 66 OF 1926.

To Gilo Ram Marwari, of Nebutala (House number not known).

WHEREAS Lachhmi Narain Lekriwala and others, of Madhupur, has instituted a suit against you for Rs. 270 on account of rent of a house in Madhupur, you are hereby summoned to appear in this Court in person or by a pleader duly instructed on the 25th day of August 1926, at 10 o'clock in the forenoon to answer the claim, with all the witnesses upon whose evidence and all the documents upon which you intend to rely in support of your defence.

Take notice that, in default of your appearance on the day beforementioned, the suit will be heard and determined in your absence,

Given under my hand and the seal of the Court, this 14th day of July 1926.

N. MAITRA, Deputy Collector.

Deoghar, the 14th July 1926. (1438—2—1311)

SUMMONS FOR DISPOSAL OF SUIT.

[*Order V, Rules 1 and 5, Code of Civil Procedure.*]

In the Court of the 3rd Officer, Deoghar, district Santhal Parganas.

RENT SUIT No. 99 OF 1926.

To Jadunath Roy, 19-1, Guabagan Street, Calcutta.

WHEREAS Major Alf. A. Agabeg, ezaradar of town Basauri mehals, taluk Rohini, has instituted a suit against you for Rs. 41-4-9 being arrears of rent due from you for the years 1329 to 1332 B S., you are hereby summoned to appear in this Court in person or by a pleader duly instructed and able to answer all material questions relating to the suit or who shall be accompanied by some person able to answer all such questions on the 13th day of August 1926, at 10 o' clock in the forenoon, to answer the claim; and as the day fixed for your appearance is appointed for the final disposal of the suit, you must be prepared to produce on that date all the witnesses upon whose evidence and all the documents upon which you intend to rely in support of your defence.

Take notice that, in default of your appearance on the day beforementioned, the suit will be heard and determined in your absence.

Given under my hand and the seal of the Court, this 16th day of July 1926.

N. PRASAD, Sub-Deputy Collector.

(1442—2)

In the High Court of Judicature at Fort William in Bengal, in Insolvency.

NOTICE OF ADJUDICATION ORDER.

No. 133 OF 1926.

Re Jacob Ezekiel, residing at and lately carrying on Commission Agency business at No. 7, Metcalfe Street in the town of Calcutta. *Ex parte* the creditor.

M. H. Haq, creditor's solicitor.

ON the 13th day of July 1926 an order was made by the High Court of Judicature at Fort William in Bengal in its insolvency jurisdiction adjudging the abovenamed as an insolvent.

NOTE—All debts due to the estate should be paid to me.

Dated this 22nd day of July 1926.

G. M. FALKNER, Official Assignee

In the High Court of Judicature at Fort William in Bengal, in Insolvency.

NOTICE OF ADJUDICATION ORDER.

No. 153 OF 1926.

Re Bhuramull Khemka, lately carrying on business in piece-goods in co-partnership with Matrumull under the name and style of Bhuramull Gobordhone Dass at No. 158, Cotton Street, in the town of Calcutta, but at present in the Presidency Jail, *ex parte* the debtor.

Khaitan & Co., debtor's solicitors

On the 14th day of July 1926, an order was made by the High Court of Judicature at Fort William in Bengal in its insolvency jurisdiction adjudging the abovenamed as an insolvent.

NOTE—All debts due to the estate should be paid to me.

Dated this 17th day of July 1926

G. M. FALKNER, Official Assignee.

In the High Court of Judicature at Fort William in Bengal, in Insolvency.

NOTICE OF ADJUDICATION ORDER.

No. 155 OF 1926.

Re Mohamed Rafi residing at No. 80-1, Colootolla Street, in the town of Calcutta, lately carrying on business in haberdashery as working partner of Messrs. S. M. Attaullah & Co., at Nos. 4-2 and 4-3, Kanai Seal Street in Calcutta aforesaid, the other partner being Zamrutnisa Bibi, at present a clerk in the employ of Messrs. H. Meher Elahie Nagi Ahmed, of No. 80-1, Colootolla Street in Calcutta aforesaid, *ex parte* the debtor.

J. K. Sinha, debtor's solicitor.

ON the 15th day of July 1926 an order was made by the High Court of Judicature at Fort William in Bengal in its insolvency jurisdiction adjudging the abovenamed as an insolvent.

NOTE.—All debts due to the estate should be paid to me.

Dated this 22nd day of July 1926.

G. M. FALKNER, Official Assignee.

ORDER OF ADJUDICATION.

[*Section 27 of the Provincial Insolvency Act, V of 1920.*]

In the 3rd Court of the Sub-Judge at Alipore.

INSOLVENCY APPLICATION No 68 OF 1925

PURSUANT to a petition, dated 21st November 1925, filed by Musa Gazi, of Mudiali, police-station Matiabruz, 24-Parganas, and on the application of the debtor himself and on reading his application and hearing his pleader it is ordered that the debtor be and the said debtor is hereby adjudged insolvent.

It is further ordered that the debtor do apply for his discharge within one year from this date.

Dated this 15th day of June 1926.

N. M. BANERJI, Sub-Judge.

(1266—1—1306)

ORDER OF ADJUDICATION.

[*Section 27 of the Provincial Insolvency Act, V of 1920.*]

In the Court of the District Judge at Alipore.

INSOLVENCY APPLICATION No. 66 OF 1925.

PURSUANT to a petition, dated 16th September 1925, filed by the debtor Gopalendra Nath Maitra of Bhowanipur Bakulbagan, thana Bhowanipur, district 24-Parganas, and on the application of the debtor himself and on reading his application and hearing his pleader it is ordered that the debtor be and the said debtor is hereby adjudged insolvent.

It is further ordered that the debtor do apply for his discharge within one year from this date.

Dated this 21st day of June 1926.

S. C. MALLIK, District Judge.

(1307—1—1344)

ORDER OF ADJUDICATION.

[*Section 27 of the Provincial Insolvency Act, V of 1920.*]

In the Court of the District Judge at Alipore.

INSOLVENCY APPLICATION No. 23 OF 1926.

PURSUANT to a petition, dated 23rd February 1926, filed by Munshi Nur Muhammad, son of late Sheik Kalu Mia, of 36B, Shastitola, Narikeldanga, district 24-Parganas, and on the application of the debtor himself and on reading his application and hearing his pleader it is ordered that the debtor be and the said debtor is hereby adjudged insolvent.

It is further ordered that the debtor do apply for his discharge within one year from this date.

Dated this 21st day of June 1926.

S. C. MALLIK, District Judge.

(1308—1—1345)

ORDER OF ADJUDICATION.

[*Section 27 of the Provincial Insolvency Act, V of 1920.*]

In the Court of the District Judge at Alipore.

INSOLVENCY APPLICATION No. 30 OF 1926.

PURSUANT to a petition, dated 18th March 1926, filed by the debtor Isahak Meah Sardar, son of late Sahabat Meah Sardar, of Khardah, thana Khardah, district 24 Parganas, and on the application of the debtor himself and on reading his application and hearing his pleader, it is ordered that the debtor be and the said debtor is hereby adjudged insolvent.

It is further ordered that the debtor do apply for his discharge within one year from this date.

Dated this 21st day of June 1926.

S. C. MALLIK, District Judge

(1309—1—1346)

ORDER OF ADJUDICATION.

[*Section 27 of the Provincial Insolvency Act, V of 1920.*]

In the Court of the District Judge at Alipore.

INSOLVENCY APPLICATION No. 24 OF 1926.

PURSUANT to a petition, dated 3rd March 1926, filed by the debtor Rajani Kanta Ghosh, son of late Nibaran Chandra Ghosh, of 2-A, Madhusudan Chatterji Lane, police-station Chitpore, district 24-Parganas, and on the application of the debtor himself and on reading his application and hearing his pleader it is ordered that the debtor be and the said debtor is hereby adjudged insolvent.

It is further ordered that the debtor do apply for his discharge within one year from this date.

Dated this 28th day of June 1926.

S. C. MALLIK, District Judge.

(1361—1—1343)

In the Court of the Subordinate Judge at Asansol.

INSOLVENCY CASE No. 23 OF 1926.

[*Notice under section 19 (2) of the Provincial Insolvency Act, V of 1920.*]

NOTICE is hereby given to his creditors that the insolvency petition filed by the judgment debtor Ramballav Marwari, of Raniganj, chauki Asansol; district Burdwan, has been admitted and 7th August 1926 has been fixed for hearing thereof.

J. K. MUKERJI, Sub-Judge.

Asansol, the 16th July 1926. (1439—1)

ORDER ANNULLING ADJUDICATION.

[*Section 42 of the Provincial Insolvency Act, III of 1907.*]

In the Court of the District Judge of Hooghly.

INSOLVENCY PETITION No. 9 OF 1925.

In the matter of Hingu Sow, petitioner.

THE Court's order having not been complied with, it is ordered that the order of adjudication, dated 7th July 1925, against Hingu Sow, of Moheshtola, Khati bazar, be and the same is hereby annulled.

Dated this 28th day of June 1926.

P. C. DE, District Judge.

(1355—1—1312)

ORDER ANNULLING ADJUDICATION.

[*Section 42 of the Provincial Insolvency Act, III of 1907.*]

In the Court of the District Judge of Hooghly.

INSOLVENCY PETITION No. 43 OF 1924.

In the matter of Prantosh Mandle, petitioner.

THE Court's order having not been complied with, it is ordered that the order of adjudication, dated 20th April 1925, against Prantosh Mandle, of Rishra, be and the same is hereby annulled.

Dated this 28th day of June 1926.

P. C. DE, District Judge.

(1356—1—1313)

ORDER ANNULLING ADJUDICATION.

[*Section 42 of the Provincial Insolvency Act, III of 1907.*]

In the Court of the District Judge of Hooghly.

INSOLVENCY PETITION No. 17 OF 1924

In the matter of Nagendra Nath Manji, petitioner

THE Court's order having not been complied with, it is ordered that the order of adjudication, dated the 18th July 1925, against Nagendra Nath Manji, of Tulpur, thana Haripal, be and the same is hereby annulled.

Dated this 28th day of June 1926.

P. C. DE, District Judge.

(1357—1—1314)

In the Court of District Judge of Mymensingh.

INSOLVENCY CASE No. 25 OF 1925.

ON the application of the insolvent Radhika Prasanna Pal, son of late Kala Chand Pal, of Fatepur, police-station Mirzapur, district Mymensingh, for an order of final discharge, the 16th day of August 1926 has been fixed for hearing the aforesaid petition and the examination of the insolvent

G. C. SANKEY, District Judge.

Mymensingh, the 17th July 1926. (1445—1)

In the Court of the District Judge of Nadia.

INSOLVENCY CASE No 20 OF 1926.

Petitioner Amin Mondal, son of Mathur Mondal, of Kharampur, police-station Gangni, district Nadia.

NOTICE is hereby given, under clause 2 of section 19 of the Provincial Insolvency Act, V of 1920, to his creditors that the above-named petitioner has filed an insolvency petition and that 21st August 1926 has been fixed for the hearing thereof.

J. YOUNIS, District Judge.

Krishnagar, the 14th July 1926. (1411—1)

In the Court of the District Judge of Rajshahi.

INSOLVENCY CASE No. 44 OF 1926.

NOTICE is hereby given that Moslemuddin Khan, of Puthimari, police-station Singra, district Rajshahi, has applied under Act V of 1920 to be adjudicated an insolvent and that 14th August 1926 is fixed for hearing of the application.

S. K. GHOSH, *for* District Judge.

Rajshahi, the 3rd July 1926. (1413—1—1306)

In the Court of the District Judge of Rajshahi.

INSOLVENCY CASE No. 43 OF 1926.

NOTICE is hereby given that Kalu Pramanik, of Agmuresul, police-station Singra, district Rajshahi, has applied under Act V of 1920 to be adjudicated an insolvent and that 7th August 1926 is fixed for hearing of the application.

S. K. GHOSH, *for* District Judge.

Rajshahi, the 3rd July 1926. (1414—1—1304)

In the Court of the District Judge of Rangpur.

INSOLVENCY CASE No 9 OF 1926.

PRESENT:

S. Modak, Esq., I.C.S., District Judge.

ON the application of the debtor Matabuddin, son of late Upashu Sheikh, of Kismat Jalal, police-station Mithapukur in Rangpur, for being adjudged an insolvent, the 4th day of August 1926 has been fixed for hearing the aforesaid petition and the examination of the debtor

S MODAK, District Judge.

Rangpur, the 15th July 1926. (1431—1)

ORDER ANNULLING ADJUDICATION.

[*Section 35 of the Provincial Insolvency Act, V of 1920.*]

In the Court of the District Judge of 24-Parganas.

INSOLVENCY APPLICATION No. 14 OF 1925.

Mabir Shaw, applicant

WHEREAS the applicant does neither appear nor apply for discharge within the time specified for hearing, it is ordered that the order of adjudication, dated the 11th May 1925, against the applicant be and the same is hereby annulled.

Dated this 5th day of July 1926.

N. G. A. EDGLEY, District Judge.

NOTICE.

In the 3rd Court of the Sub-Judge at Alipore, 24-Parganas.

INSOLVENCY CASE No. 9 OF 1925.

Hingan Khan, of Masjidtolla, police-station Matiabruz, 24-Parganas, applicant.

To Golap Khan and Abdul Gani Khan, of Kasaipara, Matiabruz, and others, creditors.

ON the 11th day of December 1925 it was ordered that the matter of the petition of the applicant be heard on the 6th day of August 1926 and that the said applicant do attend to be examined by this Court on that date.

N. M. BANERJI, Sub-Judge.

Alipore, the 14th December 1925. (2223—1—1339)

NOTICE.

In the 3rd Court of the Sub-Judge of 24-Parganas.

INSOLVENCY CASE No. 119 OF 1925.

Kunti Prasad Panda, of 6-1, Sambhu Nath Pandit Street, Bhowanipore, applicant

To Hari Sankar Pandey, of Imperial Bank, Central Office, Calcutta, and others, creditors.

ON the 4th day of January 1926 it was ordered that the matter of the petition of the applicant be heard on the 6th August 1926 and that the said applicant do attend to be examined by this Court on that date.

N. M BANARJI, Sub-Judge

Alipore, the 13th January 1926. (126—1—1337)

NOTICE.

In the 3rd Court of the Sub-Judge of 24-Parganas.

INSOLVENCY CASE No. 122 OF 1925.

Surja Kumar Das of 29-C-A, Mohesh Barik Lane, Bahaghata, applicant.

To Surendra Nath Ghose, of 19, Canal West Road, and others, creditors.

ON the 4th day of January 1926 it was ordered that the matter of the petition of the applicant be heard on the 30th day of July 1926 and that the said applicant do attend to be examined by this Court on that date.

N. M. BANARJI, Sub-Judge.

Alipore, the 13th January 1926. (129—1—1338)

NOTICE.

In the 3rd Court of the Sub-Judge of 24-Parganas.

INSOLVENCY CASE No. 15 OF 1925.

Sheik Mohammad of Topsia, police station Tolligunge, 24-Parganas, applicant.

To Baija Nath Saha, of 51-5, South Road, Entally, and others, creditors.

ON the 12th day of January 1926 it was ordered that the matter of the petition of the applicant be heard on the 30th day of July 1926 and that the said applicant do attend to be examined by this Court on that date

N. M. BANARJI, Sub-Judge

Alipore, the 21st January 1926. (198—1—1319)

NOTICE

In the 3rd Court of the Sub-Judge of 24-Parganas.

INSOLVENCY CASE No. 17 OF 1925.

Shaik Abdul Sattar, of Tapsia, police-station Tolligunge, 24-Parganas, applicant.

To Baija Nath Saha, of 51-5, South Road, Entally, and others, creditors.

ON the 12th day of January 1926 it was ordered that the matter of the petition of the applicant be heard on the 30th day of July 1926 and that the said applicant do attend to be examined by this Court on that date

N. M. BANARJI, Sub-Judge.

Alipore, the 21st January 1926. (200—1—1320)

NOTICE.

In the 3rd Court of the Sub-Judge of 24-Parganas.

INSOLVENCY CASE No. 54 OF 1925.

Joganath Panda, of 15, Justice Dwarka Nath Road, Bhowanipur, applicant.

To Srimati Kusum Kumari Dassi, of 13, Baloram Bosu 2nd Lane, Bhowanipur, and others, creditors

ON the 8th day of January 1926 it was ordered that the matter of the petition of the applicant be heard on the 6th day of August 1926 and that the said applicant do attend to be examined by this Court on that date.

N. M. BANERJI, Sub Judge

Alipore, the 21st January 1926. (202—1—1340)

NOTICE.

In the 3rd Court of the Sub-Judge of 24-Parganas.

INSOLVENCY CASE No. 49 OF 1925.

Ramdin Gowala, of 2-1, Gowaltuli Road, Bhowanipur, applicant.

To Jahari Lal and Bhudhur Mall, of 6, Gowaltuli Road, Bhowanipore, and others, creditors.

ON the 8th day of January 1926 it was ordered that the matter of the petition of the applicant be heard on the 30th day of July 1926 and that the said applicant do attend to be examined by this Court on that date.

N. M. BANERJI, Sub-Judge.

Alipore, the 23rd January 1926. (218—1—1330)

NOTICE.

In the 3rd Court of the Sub-Judge of 24-Parganas.

INSOLVENCY CASE No. 62 OF 1925.

Kanti Chandra Das, of No. 1-6-1, Rashmoni Bazar Road, Beliaghata, applicant.

To Krishna Mohan Chakraverty, of 14, Palmerbazar Road, Entally, and others, creditors.

ON the 26th day of January 1926 it was ordered that the matter of the petition of the applicant be heard on the 30th day of July 1926 and that the said applicant do attend to be examined by this Court on that date.

N. M. BANARJI, Sub-Judge.

Alipore, the 2nd February 1926. (395—1—1321)

NOTICE.

In the 3rd Court of the Sub-Judge of 24-Parganas.

INSOLVENCY CASE No 9 OF 1926.

Mohabeer Sha, Mohan Lal Sha, of Kalabagan Fatak, Cossipore, applicant.

To Guiram Dutt & Brothers, of Ramkrishnapur, Chowkaghat, Howrah, and others, creditors.

ON the 28th day of January 1926 it was ordered that the matter of the petition of the applicant be heard on the 30th day of July 1926 and that the said applicant do attend to be examined by this Court on that date.

N. M. BANERJI, Sub-Judge.

Alipore, the 2nd February 1926. (403—1—1332)

NOTICE.

In the 3rd Court of the Sub-Judge of 24-Parganas.

INSOLVENCY CASE No 155 OF 1925.

Nandan Chowdhury and Sheu Bachan Chowdhury, of Sirati, police-station Behala, applicants.

To Arsala Khan Kabuli, of 73, Tengra, Entally, and others, creditors.

ON the 30th day of January 1926 it was ordered that the matter of the petition of the applicant be heard on the 30th day of July 1926 and that the said applicant do attend to be examined by this Court on that date

N. M. BANARJI, Sub-Judge.

Alipore, the 2nd February 1926. (407—1—1342)

NOTICE.

In the 3rd Court of the Sub-Judge of 24-Parganas.

INSOLVENCY CASE No. 194 OF 1925.

Nani Lal Das, of Behala, 24-Parganas, applicant.
To Raja Khan Kabuli, of Chingrighata Road, Entally, creditor.

ON the 8th day of February 1926 it was ordered that the matter of the petition of the applicant be heard on the 6th August 1926 and that the said applicant do attend to be examined by this Court on that date.

N M. BANERJI, Sub-Judge.

Alipore, the 13th February 1926. (422—1—1336)

NOTICE.

In the 3rd Court of the Sub-Judge of 24-Parganas.

INSOLVENCY CASE No. 195 OF 1925.

Profulla Kumar Chatterjee, of 9, Kala Chand Patitundi Lane, Paikpara, applicant.

To Gosta Behari De, of 19, Gallif Street, Calcutta, and others, creditors.

ON the 8th day of February 1926 it was ordered that the matter of the petition of the applicant be heard on the 30th July 1926 and that the said applicant do attend to be examined by this Court on that date.

N. M BANERJI, Sub Judge.

Alipore, the 13th February 1926. (423—1—1322)

NOTICE.

In the 3rd Court of the Sub-Judge of 24-Parganas.

INSOLVENCY CASE No 19 OF 1926.

Mungroo Bhar, of Garifa, police-station Naihati, 24-Parganas, applicant.

To Rahat Kha Mir of Garifa, police-station Naihati, 24-Parganas, and others, creditors.

ON the 5th day of February 1926 it was ordered that the matter of the petition of the applicant be heard on the 30th July 1926 and that the said applicant do attend to be examined by this Court on that date.

N. M. BANERJI, Sub-Judge.

Alipore, the 13th February 1926. (428—1—1323)

NOTICE.

In the 3rd Court of the Sub-Judge of 24-Parganas.

INSOLVENCY CASE No. 20 OF 1926.

Harsun Bhar, of Garifa, police-station Naihati, 24-Parganas, applicant.

To Rahat Kha Mir, of Garifa, 24-Parganas, and others, creditors.

ON the 5th day of February 1926 it was ordered that the matter of the petition of the applicant be heard on the 30th July 1926 and that the said applicant do attend to be examined by this Court on that date.

N. M. BANERJI, Sub-Judge.

Alipore, the 13th February 1926 (429—1—1324)

NOTICE TO CREDITORS OF APPLICATION FOR DISCHARGE

[*Section 41 (1) of the Provincial Insolvency Act, V of 1920*]

In the 3rd Court of the Sub-Judge of 24-Parganas.

INSOLVENCY CASE No. 277 OF 1923.

Jalil Hazam, of Kamarhat, police-station Baranagore, applicant

TAKE notice that the abovenamed insolvent has applied at the Court for his discharge and the Court has fixed the 30th July 1926 at 11 o'clock for hearing the application.

N. M. BANERJI, Sub-Judge.

Alipore, the 17th February 1926 (465—1—1325)

NOTICE TO CREDITORS OF APPLICATION FOR DISCHARGE.

[*Section 41 (1) of the Provincial Insolvency Act, V of 1920.*]

In the 3rd Court of the Sub-Judge of 24-Parganas.

INSOLVENCY CASE No. 156 OF 1924.

Jonab Ali Mallik, of Rattolla, Mallikpara, Behala, applicant

TAKE notice that the abovenamed insolvent has applied at the Court for his discharge and the Court has fixed the 6th August 1926 at 11 o'clock for hearing the application.

N. M. BANERJI, Sub-Judge.

Alipore, the 17th February 1926. (468—1—1326)

NOTICE TO CREDITORS OF APPLICATION FOR DISCHARGE.

[*Section 41 (1) of the Provincial Insolvency Act, V of 1920*]

In the 3rd Court of the Sub-Judge of 24-Parganas.

INSOLVENCY CASE No. 197 OF 1924.

Tarak Nath Dalal of Hasnabad, 24-Parganas, applicant.

TAKE notice that the abovenamed insolvent has applied at the Court for his discharge and the Court has fixed the 6th August 1926 at 11 o'clock for hearing the application.

N. M. BANERJI, Sub-Judge.

Alipore, the 17th February 1926. (469—1—1327)

NOTICE

In the 3rd Court of the Sub-Judge of 24-Parganas.

INSOLVENCY CASE No. 55 OF 1926.

Nitai Charan Kundu of Gobordanga, police-station Habra, 24-Parganas, applicant.

To Ganesh Chandra Daw of 231, Durmahatta Street, Calcutta, and others, creditors.

ON the 15th day of February 1926 it was ordered that the matter of the petition of the applicant be heard on the 6th August 1926 and that the said applicant do attend to be examined by this Court on that date.

N. M. BANERJI, Sub-Judge.

Alipore, the 17th February 1926. (474—1—1333)

NOTICE TO CREDITORS OF APPLICATION FOR DISCHARGE

[*Section 41 (1) of the Provincial Insolvency Act, V of 1920.*]

In the 3rd Court of the Sub-Judge of 24-Parganas.

INSOLVENCY CASE No 84 OF 1924.

Dhirendra Nath Manna, of 14, Paikpara Road, Belgachia, applicant.

TAKE notice that the abovenamed insolvent has applied at the Court for his discharge and the Court has fixed the 30th July 1926 at 11 o'clock for hearing the application.

N. M. BANERJI, Sub-Judge.

Alipore, the 18th February 1926. (487—1—1328)

NOTICE TO CREDITORS OF APPLICATION FOR DISCHARGE.

[*Section 41 (1) of the Provincial Insolvency Act, V of 1920.*]

In the 3rd Court of the Sub-Judge of 24-Parganas.

INSOLVENCY CASE No. 352 OF 1924.

Hanuman Baina, of Foolbagan Road, Entally, applicant.

TAKE notice that the abovenamed insolvent has applied at the Court for his discharge and the Court has fixed the 30th July 1926 at 11 o'clock for hearing the application.

N M. BANERJI, Sub Judge.

Alipore, the 18th February 1926. (490—1—1329)

NOTICE

In the 3rd Court of the Sub-Judge of 24-Parganas.

INSOLVENCY CASE No. 187 OF 1925.

Mesajan Mondal, of Chengadana, police-station Degunga, 24-Parganas, applicant.

To Gopal Molla, of Hesla, police-station Degunga, 24-Parganas, and others, creditors.

ON the 9th day of April 1926, it was ordered that the matter of the petition of the applicant be heard on the 6th day of August 1926 and that the said applicant do attend to be examined by this Court on that date.

N. M. BANARJI, Sub-Judge.

Alipore, the 10th April 1926. (832—1—1334)

NOTICE

In the 3rd Court of the Sub-Judge of 24-Parganas.

INSOLVENCY CASE No. 188 OF 1925.

Umar Mondal, of Chengadana, police-station Degunga, 24-Parganas, applicant.

To Gopal Molla, of Hesla, police-station Degunga, 24-Parganas, and others, creditors.

ON the 9th day of April 1926 it was ordered that the matter of the petition of the applicant be heard on the 6th day of August 1926 and that the said applicant do attend to be examined by this Court on that date.

N. M. BANERJI, Sub Judge.

Alipore, the 10th April 1926. (833—1—1335)

NOTICE

In the 3rd Court of the Sub-Judge of 24-Parganas.

INSOLVENCY CASE No. 160 OF 1926.

Tarani Kanta Mondal, of Anandopur, police-station Tollygunge, 24-Parganas, applicant.

To Raj Chandra Mondal, of Anandopur, police-station Tolligunge, and others, creditors.

ON the 21st day of April 1926 it was ordered that the matter of the petition of the applicant be heard on the 30th day of July 1926, and that the said applicant do attend to be examined by this Court on that date.

N. M. BANERJI, Sub-Judge.

Alipore, the 23rd April 1926. (951—1—1341)

NOTICE.

In the 3rd Court of the Sub-Judge of 24-Parganas.

INSOLVENCY CASE No. 142 OF 1926.

Upendra Nath Mallick, of 87, Rustomji Parsi Road, Cossipore, applicant.

To Bhusan Chandra Pal, of Narikel Bagan, Cossipore, and others, creditors.

ON the 4th day of May 1926 it was ordered that the matter of the petition of the applicant be heard on the 30th day of July 1926, and that the said applicant do attend to be examined by this Court on that date.

N. M. BANERJI, Sub-Judge.

Alipore, the 8th May 1926. (1031—1—1331)

NOTICE.

Jack Memorial Scholarship.

WANTED candidates for two scholarships of Rs. 20 each from the Jack Memorial Trust Fund, only for the study of Economics, either in the Calcutta University Post-Graduate class or in the M.A. class of the Dacca University. The scholarships are tenable for one year with effect from the 1st July 1926, and will be awarded to suitable graduates of any denomination who are born or who ordinarily reside in the district of Bakarganj or Faridpur. Each applicant is required to file a certificate of character from the Principal of the College from which he graduated, a certified statement of the subjects in which he graduated and an undertaking to proceed to a Post-Graduate degree of the Calcutta University or an M.A. degree of the Dacca University with Economics as the subject.

Preference will be given to Christian or Muhammadan graduates.

Applications will be received by the undersigned up to the 15th August next.

E. N. BLANDY, District Magistrate

Barisal, the 16th July 1926.

NOTICE.

Imperial Bank of India.

THE Members of the Local Board have made the following change in the Bank's Establishment :—

Mr. G. B. O'Connor to officiate as Chief Accountant, Bengal Circle, as from the 9th July 1926, *vice* Mr. H. R. Macpherson.

By order,

H. R. MACPHERSON,
for Secretary and Treasurer.

Calcutta, the 16th July 1926. (1441—1)

Notice.

THE Members of the Local Board have made the following changes in the Bank's Establishment :—

Mr. H. R. Macpherson to resume his appointment as Officiating Chief Accountant, Bengal Circle, as from the 15th July 1926, *vice* Mr. G. B. O'Connor.

H. R. MACPHERSON,
for Secretary and Treasurer.

Calcutta, 23rd July 1926. (1460—1)

NOTICE.

Imperial Bank of India.

THE annual general meeting of the shareholders on the Calcutta Register of the Imperial Bank of India will be held at the Calcutta Local Head office on Tuesday, the 24th August 1926, at 10-15 A.M.

By order of the Central Board,

D. S. MCCLURE,
Secretary and Treasurer.

Calcutta, the 24th July 1926. (1461—1)

Notice.

THE Bengal and Madras Service Family Pension Fund which is provisionally managed and assisted by Government has for its object the provision of monthly pensions for the maintenance of the widows and children of subscribers and is open, with certain exceptions, to all active and pensioned members of the Uncovenanted Service of Government (except those serving under the Government of Bombay), and to Local Fund servants earning pensions from Government. Some of the special features of the fund are—(1) that widowed daughters incapable of remarriage or children labouring under such mental or bodily infirmities as incapacitate them from earning their livelihood or preclude the possibility of marriage (in case of a daughter) are admitted to its benefits ; and (2) that subscribers to the Widows' and Daughters' branches are entitled to a refund of 30 per cent. of the premia paid, should the nominees predecease them after five years of admission. The second quinquennial valuation of the fund has been completed by the Actuary to the Government of India and his report discloses very favourable results. For forms of application and rules of the Fund apply to the Accountant-General, Central Revenues, Imperial Secretariat Buildings, Calcutta.

Destroyed.

THE Government Promissory Notes Nos. 263654 and 263924 of the 3½ per cent. loan of 1900-1901 for Rs. 1,000 each originally standing in the name of the Bank of Bengal and last endorsed to Gosto Behary Saha the proprietor, by whom they were never endorsed to any other person, having been destroyed, notice is hereby given that payment of the above Notes and the interest thereupon have been stopped at the Public Debt Office, Imperial Bank of India, Calcutta, and that application is about to be made for the issue of Duplicates in favour of the proprietor. The public are cautioned against purchasing or otherwise dealing with the abovementioned securities.

Name of the Advertiser—Gosto Behary Saha.

Residence—Village and post office Dasghara, district Hooghly.

GOSTO BEHARY SAHA.

The 8th July 1926. (1370—3—1274)

IN THE HIGH COURT OF JUDICATURE AT FORT WILLIAM IN BENGAL.

ORDINARY ORIGINAL CIVIL JURISDICTION.

In the matter of the Indian Companies Act, VII of 1913, and

In the matter of the Chittagong Bank, Limited.

NOTICE is hereby given that a petition for winding up of the abovenamed company by and under the directions of the High Court of Judicature at Fort William in Bengal was on Thursday, the 8th day of July 1926, presented to his Lordship Mr. Justice Ghose by Hitendra Nath Nandy of No. 13A, Gardiner Road, Liluoah (East Indian Railway), in the district of Howrah, and that the said petition is directed to be heard before his Lordship Mr. Justice Ghose on the 6th day of August 1926, and any creditor or contributory of the said company desirous to oppose the making of an order for the winding up of the said company under the above Act should appear at the time of hearing by himself or his Counsel for that purpose ; and a copy of the petition will be furnished to any creditor or contributory of the said company requiring the same, by the undersigned, on payment of the regulated charge for the same.

DUTT & SEN, Attorneys for the petitioner.

No. 6, Old Post Office Street, Calcutta, the 13th July 1926. (1410—1—1315)

In the matter of the Indian Companies Act, 1913, and

In the matter of the Khasi Hills Estates, Limited (in liquidation).

NOTICE is hereby given pursuant to section 209 of the Indian Companies Act, 1913, that a meeting of the creditors of the abovenamed Company will be held at No. 8, Mission Row Calcutta, on the 30th July 1926 at 3 o'clock in the afternoon.

Dated the 15th day of July 1926

M. L. DOHERTY, Liquidator.
(1432—1—1307)

In the matter of the Indian Companies Act, 1913, and

In the matter of the Khasi Hills Estates, Limited (in liquidation).

NOTICE is hereby given that an extraordinary general meeting of the members of the abovenamed Company duly convened and held at No 8, Mission Row, in the town of Calcutta, on the 14th day of July 1926, the resolution below mentioned was passed as an extraordinary resolution :—

That the Company cannot by reason of its liabilities continue to carry on its business and accordingly that the Company be w und up voluntarily and that Mr. M. L. Doherty be and is appointed liquidator for the purposes of such winding up without remuneration.

Dated the 15th day of July 1926.

M. L. DOHERTY, Liquidator.
(1433—1—1308)

In the matter of the Indian Companies Act (Act VII of 1913), and

In the matter of Sanitary and Septic, Limited (in liquidation).

NOTICE is hereby given pursuant to section 209 (*1*) of the Indian Companies Act, 1913, that a meeting of the creditors of the abovenamed Company will be held on Wednesday, the 11th day of August 1926, at 3 P.M., at the office of the liquidator, C-3, Clive Buildings, Calcutta.

G. H. BARNARD, Liquidator.

Calcutta, the 19th July 1926. (1448—1—1349)

In the matter of the Indian Companies Act, VII of 1913, and

In the matter of the Mechanical Transport, Limited (in liquidation).

NOTICE is hereby given that at extraordinary general meetings of the shareholders of the abovenamed Company duly convened and held at 11, Clive Street, Calcutta, on 26th June 1926 and 14th July 1926, respectively, the following resolutions were passed and confirmed as special resolutions :—

"That the Company be wound up voluntarily ; and that Llewellyn Herbert and James Elcock be and they are hereby appointed liquidators for the purpose of such winding up, with joint and several powers, at a joint remuneration of Rs 1,000 ".

J. ELCOCK, Chairman.

Calcutta, the 15th July 1926. (1434—1—1316)

In the matter of the Indian Companies Act, VII of 1913, and

In the matter of Mechanical Transport, Limited (in liquidation).

NOTICE is hereby given pursuant to section 209 (*1*) of the Indian Companies Act, VII of 1913, that a meeting of the creditors of the abovenamed Company will be held at 11, Clive Street, Calcutta, on 6th August 1926, at 11 A.M.

J. ELCOCK, *for* self and co-liquidator.

Calcutta, the 15th July 1926. (1435—1—1317)

In the matter of the Indian Companies Act, VII of 1913, and

In the matter of the Eastern Terai Tea Association, Limited (in liquidation).

NOTICE is hereby given pursuant to section 217 of the Indian Companies Act, VII of 1913, that a general meeting of the members of the abovenamed Company will be held on Friday, the 27th August 1926, at 4-30 P.M., at 25, Mangoe Lane, Calcutta, in order that there may be laid before the said Company an account showing the manner in which the winding up has been conducted and the property of the Company disposed of, and to pass an extraordinary resolution as to the disposal of the books, accounts and documents of the Company, and in order that the said Company may hear any explanation that may be given by the liquidators.

P. D. MACPHERSON, *for* self and co-liquidator.

Calcutta, the 16th July 1926. (1436—1—1310)

In the matter of the Indian Companies Act, VII of 1913, and

In the matter of the Orient Company (India), Limited (in liquidation).

NOTICE is hereby given pursuant to section 217 of the Indian Companies Act, VII of 1913, that a general meeting of the members of the abovenamed Company will be held on Wednesday, the 25th August 1926, at 4-30 P.M., at 25, Mangoe Lane, Calcutta, in order that there may be laid before the said Company an account showing the manner in which the winding up has been conducted and the property of the Company disposed of, and to pass an extraordinary resolution as to the disposal of the books, accounts and documents of the Company, and in order that the said Company may hear any explanation that may be given by the liquidators.

P. D. MACPHERSON, *for* self and co-liquidator.

Calcutta, the 16th July 1926. (1437—1—1309)

In the matter of the Indian Companies Act, VII of 1913, and

In the matter of the Mechanical Transport, Limited (in Liquidation).

NOTICE is hereby given that the creditors of the abovenamed Company, which is being wound up, are required, on or before 31st August 1926, to send their names and addresses and the particulars of their debts or claims and the names of their solicitors (if any) to the liquidators of the said Company at their office at 11, Clive Street, Calcutta, and if so required by notice in writing from the said liquidators are by their Attorneys or personally to come in and prove the said debts or claims at such time and place as shall be specified in such notice, or in default thereof they will not be admitted.

J. ELCOCK, *for* self and co-liquidator.

11, Clive Street, Calcutta, the 17th July 1926

(1444—1—1318)

In the matter of the Indian Companies Act (Act VII of 1913), and

In the matter of Sanitary and Septic, Limited (in liquidation).

NOTICE is hereby given that at an extraordinary general meeting of shareholders of Sanitary and Septic, Limited, held at the registered office of the Company, 15, Clive Row, on Friday, the 16th July 1926, at 4 P.M., the following extraordinary resolution was duly passed :—

That the Company cannot by reason of its liabilities continue to carry on its business and accordingly that the Company be wound up voluntarily and that Mr George Harry Barnard of Messrs. Heming Johnson & Co., Chartered Accountants, C-3, Clive Buildings, Calcutta, be and he is hereby appointed liquidator for the purpose of such winding up.

C. J. LUMSDEN, Chairman.

Calcutta, the 19th July 1926. (1446—1—1347)

In the matter of the Indian Companies Act (Act VII of 1913), and

In the matter of Sanitary and Septic, Limited (in liquidation).

NOTICE is hereby given that the creditors of the abovenamed Company which is being wound up voluntarily are required on or before 10th of August 1926 to send their names and addresses and the particulars of their debts or claims and the names of their solicitors (if any) to the undersigned, the liquidator of the said Company, and if so required by notice in writing from the liquidator are in person or by their solicitors to come in and prove the said debts or claims at such time and place as shall be specified in such notice or in default thereof they will not be admitted.

G. H. BARNARD, Liquidator.

C-3, Clive Buildings, Calcutta, the 19th July 1926.

(1447—1—1348)

Imperial Library.

(Secretariat Buildings, 6, Esplanade East, Calcutta.)

Open on { Weekdays and Saturdays from 10 A.M. to 7 P.M. / Sundays and holidays from 3 P.M. to 5 P.M.

The Imperial Library is also a Lending Library. It is free to all except children. There is no subscription to pay.

J. A. CHAPMAN, Librarian.

CINCHONA FACTORY PRODUCTS.

BY order of the Government of Bengal Cinchona Factory Products as manufactured and packed at the Cinchona Factory, Mungpoo, Darjeeling district, will be sold and distributed by the **Superintendent, Presidency Jail,** *in original packages* as received from the Mungpoo Factory, at the rates noted below, **from the 1st May 1926 :—**

Quinine Sulphate.

For 60 lbs. and upwards at a time	... ...	Rs. 18 per lb.
For 6 lbs. and over but less than 60 lbs. at a time	... ...	„ 19 „
For any quantity less than 6 lbs.	... ...	„ 20 „

Quinine Hydrochloride.

For 60 lbs. and upwards at a time	... ...	Rs. 23 per lb.
For 6 lbs. and over but less than 60 lbs. at a time	... ...	„ 24 „
For any quantity less than 6 lbs.	... ...	„ 25 „

Quinine Di-Hydrochloride.

For 60 lbs. and upwards at a time	... ...	Rs 25 per lb.
For 6 lbs. and over but less than 60 lbs. at a time	... ...	„ 26 „
For any quantity less than 6 lbs.	... ...	„ 27 „

Quinidine Sulphate.

For 60 lbs. and upwards at a time	... ...	Rs. 20 per lb.
For 6 lbs. and over but less than 60 lbs. at a time	... ...	„ 21 „
For any quantity less than 6 lbs.	... ...	„ 22 „

Cinchonidine Sulphate.

For 60 lbs. and upwards at a time	... ...	Rs. 25 per lb.
For 6 lbs. and over but less than 60 lbs. at a time	... ...	„ 26 „
For any quantity less than 6 lbs.	... ...	„ 27 „

Cinchonine Sulphate.

For 60 lbs. and upwards at a time	... ...	Rs. 12 per lb.
For 6 lbs. and over but less than 60 lbs. at a time	... ...	„ 13 „
For any quantity less than 6 lbs.	... ...	„ 14 „

Cinchona Febrifuge (Powder).

For 6 lbs. and over at a time	... ...	Rs. 9 per lb.
For any quantity less than 6 lbs.	... ...	„ 10 „

Cinchona Febrifuge (Tablets).

For 6 lbs. and over at a time ...	... ...	Rs. 10 per lb.
For any quantity less than 6 lbs.	... ...	„ 11 „

Quinoidine (Tablets).

For 6 lbs. and over at a time ...	... ...	Rs. 5 per lb.
For any quantity less than 6 lbs.	... ...	„ 6 „

Quinoidine (in Mass).

For 6 lbs. and over at a time ...	... ...	Rs. 4 per lb.
For any quantity less than 6 lbs.	... ...	„ 5 „

Cinchona Bark (in 50 pound original bags).

Per bag	... ...	Rs. 25.

Transit charges extra in every case.

Quinine Sulphate is for sale to Government Institutions and Missionaries only. It is not for sale to private Firms or the General Public.

Cinchona Febrifuge in Powder and Tablet form (when in stock) is for sale to Government Institutions, Missionaries and the General Public.

Quinine Sulphate will be supplied to Hospitals and Dispensaries of this Presidency only at the wholesale rate of Rs. 18 per lb., irrespective of quantities. For all other purchasers the rates given above will apply.

Provinces other than Bengal, Bihar and Orissa and Assam will get their Supplies of Sulph Quinine from the Director, Botanical Survey of India, Shibpur, Howrah.

Local sale at the Jail gate from 2 to 4 P.M.

The system of payment is by—*Cash in advance*—by "*Treasury Chalans*", which should accompany the order or indent.

In cases where this is not possible, payment should be made by "*Remittance Transfer Receipts*" or crossed "*Cheques*".

Indents unaccompanied by Cash in advance will be sent Value Payable Post Credit sale is not allowed except under special circumstances.

In the case of *Government Officers* payments will be recovered by *Book Transfer*, i.e., *Countersigned Invoices* in the event of *Cash* not accompanying the Indent by "*Treasury Chalans*", *Remittance Transfer Receipts* or *Cheque*.

2. Price and postage must accompany the price of the drug (when the drug is required by post).

3. The name of the Railway and Steamer Station or Post-Office must be written distinctly when the parcels are required by Rail, Steamer or by Post. *Railway parcels are sent by passenger train only.*

4. A scale of postage is given below :—

For ½ lb. 4 annas, ¾ lb. 5 annas, 1 lb. 8 annas, 1½ lbs. 11 annas, 2 lbs. 14 annas, 2½ lbs Re. 1-1, 3 lbs. Re. 1-1, 3½ lbs. Re. 1-4, 4 lbs. Re 1-7, 5 lbs Re. 1-13, 5½ lbs. Re. 1-13, 6 lbs. Rs. 2.

Two different drugs are not packed in the same parcel and postage must be paid separately for each kind.

N.B.—Postage stamps are not accepted as revenue.

Government reserve the right to alter the price without notice.

GOVERNMENT PUBLICATIONS FOR SALE.

At the Bengal Secretariat Book Depot, Writers' Buildings, Calcutta, and by the following Agents:—

AGENTS IN INDIA.

Messrs. S. K Lahiri & Co., Printers and Booksellers, College Street, Calcutta.
Messrs. Thacker, Spink & Co., Calcutta.

Customers in the United Kingdom and the Continent of Europe may obtain the publications either direct from the High Commissioner's Office or through any book-seller.

NOTICE.—Books required for private use can be purchased. Applications should be accompanied by remittance in each case.

All remittances on account of subscriptions to or prices of Gazettes, Indian Law Reports or other Government publications available for sale at the Bengal Secretariat Book Depot, or for cost of advertisements published in the Gazette should be made payable to the "Treasurer, Bengal Secretariat, Calcutta". Advices of such remittances, if separately sent, should be addressed to the "Accountant, Bengal Secretariat". All advertisements intended for publication in the *Calcutta Gazette* should be sent direct to the Superintendent, Government Printing, Bengal, Alipore, 24-Parganas.

Books required for the Public Service should be obtained through the Heads of Departments

NEW PUBLICATIONS ISSUED DURING THE CURRENT QUARTER.

Acts, Bills and Legislative Council Proceedings.

Proceedings of the Bengal Legislative Council—

For the meetings held on the 16th to 19th and 22nd to 25th February 1926, Vol. XX, No. 1. Rs. 2 (6½*a*)

For the meetings held on the 1st and 2nd March 1926, Vol. XX, No. 2. As. 12 (2½*a*).

For the meetings held on the 15th to 19th and 22nd March 1926, Vol. XX, No. 3. Re. 1-11 (5*a*)

Bengal Act I of 1926. (The Calcutta Port Amendment). 3*p*. (6*p*.)

Bengal Act II of 1926. (The Calcutta Improvement Amendment). 3*p*. (6*p*.)

MISCELLANEOUS PUBLICATIONS.

Administration—

Report on the—of Bengal for 1924-25. Rs. 3-14 (6*a*)

Budget—

Bengal Civil—Estimate for 1926-27 (Final). Rs 2 (7*a*).

Civil Services—

For Superior—Rules, 1924, 2nd edition, corrected up to 1st January 1926. Re. 1 (1½*a*).

Civil List—

Quarterly—for Bengal corrected up to 1st April 1926. Rs 3-8 (11*a*.)

Cinchona—

Annual Report of the Government—Plantations and Factory in Bengal for 1924-25. Re. 1-2 (1*a*.).

District Records—

Bengal—, Midnapore, Vol. IV, 1770-1774. Rs 20-9 (10*a*.)

Examination—

Question Papers Act for the Secretariat Clerkship—held in September 1925. Re. 1-4 (1*a*.).

Forest—

Annual Progress Report on—Administration in Bengal for 1924-25. Rs. 2-10 (2½*a*).

Gradation List—

Half-yearly—of Settlement Kanungoes, corrected up to 30th November 1925. Re 2 (1½*a*.).

Hospitals and Dispensaries—

Annual Report on the working of the—under the Government of Bengal for 1924. Rs. 3 (6*a*.).

Irrigation Department—

Classified List and Distribution Return of Establishment of—, corrected up to 1st January 1926. Rs. 3-8 (1½*a*)

Land Revenue—

Report on the—Administration of the Presidency of Bengal for 1924-25. Rs 3 (3½a.).

Mental Hospitals—

Report of the—in Bengal, 1924. Re. 1-10 (2a.).

Medical College—

Annual Report on the working of the—, Calcutta, for 1924-25. Re. 1 (1a.).

Medical Schools—

Annual Report of the—in Bengal for 1924-25. Rs. 2-14 (1a.).

Motor Vehicles—

List of—registered in Calcutta, corrected up to 31st July 1925. Rs 5 (9a).

Provincial Service—

Question Papers set for the Bengal—Examination, 1925. Re 1 (2½a).

Public Health—

Report of the Bengal Sanitary Board and the Chief Engineer,—Department for 1924. Rs. 6-11 (8a).

Public Instruction—

Annual Report on—in Bengal for 1924-25. Re. 1-2 (2½a).

Proceedings—

Of the Committee of Circuit at Krishnagar and Kashimbazar, Vol. I, II and III, 10th June to 17th September 1772. Rs. 19 (12a).

Rules—

Chapters VI and IX of the High Court—, Appellate Side, Calcutta, corrected up to 14th August 1925. As. 7 (2a).

Roads and Buildings—

Classified List and Distribution Return of Establishment (—) employed under the Public Works Department, Bengal, corrected up to 1st January 1926. Rs. 3 (2a)

Survey—

Annual Report on—and Settlement Operations in Bengal for 1924-25. Rs. 5 (5½a)

Smoke Nuisances—

Twentieth Annual Report of the Bengal—Commission for 1925. Rs. 10 (1a)

Season and Crop—

—Report of Bengal for 1924-25. Rs. 2-12 (2½a)

Tables—

Chronological—for 1926. As. 4 (1½a).

Tropical Medicine—

Annual Report of the Calcutta School of—and Hygiene for 1924-25. Re. 1-4 (1½a).

Wards'—

Report on the Administration of the—, Attached and Trust Estates in Bengal for 1924-25. Rs. 4-5 (3a).

PUBLICATIONS ISSUED BETWEEN 1st OCTOBER 1925 AND 31st MARCH 1926.

Acts, Bills and Legislative Council Proceedings.

Proceedings of the Bengal Legislative Council—

For the meetings held on 12th to 14th and 17th to 21st August 1925, Vol. XVIII. Rs 3-8 (7a.).

For the meetings held on 3rd, 4th and 8th to 11th December 1925, Vol. XIX. Rs. 3 (7½a.).

Bengal Act No. I of 1925. (The Bengal Tenancy Amendment.) 3p (6p.).

Bengal Act No. II of 1925. (The President's Salary.) 3p. (6p.)

The Bengal Criminal Law Amendment Act, 1925. 1 a. (6p.). **In Bengali.** Re. 1-13 (1a.). **In Urdu.** Rs. 2-4 (1a.).

India Act No. XII of 1925. (The Cotton Ginning and Pressing Factories.) In Bengali. Rs. 2 (1½ a.).

India Act No. XVII of 1925. (The Prisons Amendment.) In Bengali. As. 4 (6 p.).

Bengal Criminal Law Amendment (Supplementary) Act, 1925. In Bengali. As 3 (6p) **In Urdu.** As 4 (6p.).

MISCELLANEOUS PUBLICATIONS.

Administration—

Report on the—of Bengal, 1923-24. Rs. 3-8 (6a.)

Botanic—

Annual Report of the Royal Garden and the Gardens in Calcutta and of the Lloyd—Garden, Darjeeling, for the year 1924-25. As 4 (1a)

Chemical—

Annual Report of the—Examiner's Department for the year 1924. Re. 1 2 (1a.)

Co-operative—

Annual Report on the Working of the—Societies in the Presidency of Bengal for the year 1923-24. Rs 2 (4a).

District Boards—

Resolution reviewing the Reports on the Working of the—in Bengal during the year 1923-24. As. 12 (3a.).

Excise—

Report on the Administration of the—Department in Bengal for the year 1924-25. Rs. 4 (4a.).

Emigration—

Annual Report on Inland—for the year ending 30th June 1924. Re. 1 (2a.).

Report on the Working of the Indian—Act, XII of 1922, and the rules issued thereunder in the Province of Bengal for 1524. As. 11 (1a.).

Factories—

Annual Report on the Working of the Indian—Act in Bengal and Assam for 1924. Rs. 2 (2a)

Industries—

Annual Administration Report of the Department of—, Bengal, for 1924. Re. 1-4 (3a.).

Jails—

Annual Report on the Administration of—of the Bengal Presidency, 1924. Rs. 10-8 (7a.).

Justice—

Report on the Administration of Criminal—in the Presidency of Bengal during 1924. As. 14 (1½a.).

Report on the Administration of Criminal—in the Province of Assam during 1924. Re. 1 4 (1½a.).

Report on the Administration of Civil—in the Province of Assam during 1924. Re. 1-14 (1½a.).

Report on the Administration of Civil—in the Presidency of Bengal during the year 1924. Re. 1 (1½a.)

List—

Bengal Quarterly Civil—, corrected up to 1st January 1926. Rs 3-8 (11a.).

Port—

Annual Report of the—Officer's Department, Chittagong, for 1924-25. As. 5 (1a)

Public Instruction—

Report on the—in Bengal for 1923-24. Re. 1 (2½a).

Supplement to the Report on Public Instruction in Bengal for 1922-23. Re. 1 (2a.).

Ditto Ditto Ditto for 1923-24. Re 1-4 (2a.)

Statistical—

Returns with a brief note of the Registration Department in Bengal, 1924. Re 1 (2a.)

Survey—

Final Report on the—and Settlement Operations in the District of Jessore, by M. A. Momen, 1920-24. Rs. 15 (Re. 1-2)

Veterinary—

Annual Report of the Bengal—College and Civil—Department, Bengal, for 1924-25. Re 1 (2a.)

Zoological—

Report of the Honorary Committee for the Management of the Gardens, Calcutta, 1924-25. Gratis. (1a.)

[29-7 1926]

NOTICE.

Advertisements, Notices, etc., intended for insertion in this Part of the Gazette cannot be received after noon on Saturday.

The Calcutta Gazette

THURSDAY, JULY 29, 1926.

PART IV.

Bills introduced in the Bengal Legislative Council, Report of Select Committees presented or to be presented to that Council, and Bills published before introduction in that Council.

GOVERNMENT OF BENGAL.

LEGISLATIVE DEPARTMENT.

NOTIFICATION.

No. 2492L., dated Calcutta, the 26th July, 1926.—With reference to the second foot-note on page 68 of Part IV of the *Calcutta Gazette* dated the 22nd July, 1926, relating to the Report of the Select Committee on the Bengal Tenancy (Amendment) Bill, 1926 (a Bill further to amend the Bengal Tenancy Act, 1885), and in continuation of this office notification No. 2320L., dated the 16th July, 1926, it is hereby notified that Rai Harendranath Chaudhuri, M.L.C., has appended the following minute of dissent to the said Report :—

Minute of Dissent by Rai Harendranath Chaudhuri, M.L.C.

At the outset I confess that I do not approve of the proposed scheme of amendment of the Bengal Tenancy Act. Partial and patchwork amendment—tinkering here and there—is not, in my humble opinion, what is required of the present Tenancy Act. A landlaw that has created many doubts and has given rise to numerous conflicts and enormous litigation that has encouraged fraud on law and has provided little or no scope for development of the land stands condemned. The sooner it is replaced by a simpler statute by a sounder system of law that will offer less chances of conflict and ensure greater scope for land improvement the better for all concerned.

But the framers of this Bill appear to hold a different view. They seem to think that though the administration of the present landlaw may have resulted in huge litigation yet it has not disclosed any fundamental and vital defects. All that is necessary therefor, in their opinion, is to delete a few words and clauses here and introduce some new ones there. We had to confine our endeavours only to the narrow limits and scope of the Bill so much so that we could not even move amendments consistent with the objects of the Bill unless they appertained to sections directly covered by the specific clauses of the proposed measure.

That being the case, it has not been possible for us to start with a recognition of certain fundamental principles and, judging every amendment in the light of these principles, to arrive at a consistent piece of landlaw bringing about a harmonious adjustment of the apparently conflicting interests of the landlords and the tenants. The result is that in not a few cases the Bill, as it has emerged from the Select Committee, embodies not so much definite conclusions flowing from well-recognised principles as results of voting on a piecemeal consideration of words and clauses. This is certainly not the proper method of amending a law which will in one way or other affect the life and well-being of about 95 per cent of the population of Bengal.

With this foreward I proceed to detail the main points of my disagreement with the Bill as reported by the Select Committee :

Clause 17, new section 26G (6), and clause 97.—I begin with the question of merger. This foreign doctrine as embodied in section 22 of the Bengal Tenancy Act has been, as it is well-known, a fruitful source of litigation in this country. Since Sir Barnes Peacock delivered the judgment reported in 10 W. R. p. 15 and down to the present time the law of merger has been consistently held to be inapplicable to the *mufassal* and warning after warning has been given from the highest court of law that the English Common law of merger should not be applied to cases in this country without qualifying it by all the principles enunciated by courts of equity. The Select Committee therefore proceeded to minimise, if not to do away with, this imported source of trouble in the landlaw of this country by limiting the principle of merger only to the case of the unification of the *entire interests* of the landlord and the tenant in the same person by *voluntary purchase*. In the consideration of section 22 therefore, far from accepting the further complications that were proposed to be introduced by the revised section 22 as it stood in the introduced Bill, they have made the law simpler by changing sub-section (*2*) and deleting sub-sections (*3*), (*4*), (*5*) and (*6*) of the original section, *i.e.*, of section 22 of the present Act, and deemed it absolutely unnecessary and unjustifiable to provide for merger in the case of acquisition of inferior rights by a co-sharer landlord. For why should the co-sharer landlord or even the sole landlord be placed in an inferior position to a third person when the subordinate interest is placed before the open market is a question which can never be satisfactorily answered. The Select Committee therefore removed this anomaly by omitting sub-section (*2*) and restricting merger only to the case contemplated by sub-section (*1*) of the existing section 22. To this amendment the Government agreed, but when section 158B was reached they again insisted on applying the doctrine of merger to the co-sharer landlord's purchase in pursuance of a decree obtained in a rent suit under section 148A and introduced the new proviso under section 158B. Thus, exploiting the construction placed by section 148A on the rent decree obtained by co-sharer landlord in pursuance of a suit under that section, a third person purchasing at a rent-sale is again placed in a better position than a co-sharer landlord even if the latter purchases the *jama* in pursuance of a rent decree obtained by him under section 148A. What better equity can a third person—a stranger—have as against the co-sharer landlord or even against the sole landlord in such a case of involuntary sale it is really very difficult to understand. And I therefore disagree with the proviso added at the end of sub-section (*1*) of section 158B (*see* clause 97) and would also suggest the deletion of the words "subject to the provisions of section 22" in sub-section (*1*) of the same section and the omission of the same words from the new section 26G (*6*) (*i*). (*See* page 11 of the Bill as reported by the Select Committee.)

Clause 19.—As regards the question of trees, I have to point out that, with a view to save contracts, I moved an amendment and suggested on the lines

of the corresponding provision of the Madras Estates Land Act (section 12 of Madras Act I of 1908) that the amended section 23A should begin with some such words as "subject to any rights reserved to the landlord by a contract in writing". But the amendment was rejected.

Clause 20.—I have no mind to make any remark against anything in clause 20 which has been settled upon a basis of compromise, but I cannot help pointing it out that the proposed section 26K (*2*) (*ii*) in so far as it provides that "transfer" in sections 26C, 26D, 26G and 26KK does not include "lease" keeps the door open for fraudulent transfers and will permit dishonest men to defraud the landlords and avoid the payment of landlord's transfer fees, etc., by transferring their holdings in the shape of lease. Not *kobalas* but leases will, I am afraid, henceforth come into vogue and all the provisions of sections 26A to G will be rendered illusory. The provisions of section 26KK (*1*) and (*2*) also allow the perpetrators of fraud on law to escape with milder punishment. Consistently with the provision in section 26B the proper course would have been to allow the landlord to take *khas* possession of an occupancy-*raiyati* holding sold fraudulently with a deliberate misdescription. But section 26KK as it stands will compel the landlord to run to courts and have the transfer declared to be a transfer of an occupancy-*raiyati* holding after a protracted and costly litigation. Whether in view of section 188 it will be possible for any but a sole landlord or even if section 188 do not stand in the way it will be to the interest of and practicable for a co-sharer landlord to take all the costly steps just to expose a fraud on law and thereafter share the benefits under the proposed section 26 can very well be imagined by men who know the conditions of things in *mufassal*. And, if, taking help of *both* these sections, the transferer of an occupancy-*raiyati* holding instead of making a sale-deed executes apparently a lease describing *at the same time* his holding either as a permanent tenure or holding at a fixed rate then he will entrench himself behind a double line of defence and effectively evade the provisions of sections 26C, 26D and 26G. There will be then few or no chances or possibility for the landlord to undo the fraudulent transaction. For even if the landlord succeed in establishing that the transfer is in fact of an occupancy-*raiyati* holding he will be confronted with the lease and the difficulties will be truly insuperable if the bar of section 188 be applicable to such cases. I dissent therefore from the proposal to exclude lease from the category of transfer only in sections 26C, 26D, 26G, 26KK and not at the same time in section 26B and dissent also from the proposal to visit fraudulent misdescription of the interest of an occupancy-*raiyat* in a transfer deed with a penalty lesser than *khas* possession or forfeiture. If it is really intended that an occupancy-*raiyati* holding should be made transferable only on payment of the landlord's transfer fees then certainly there should be no loopholes for perpetration of fraud on law. To provide for landlord's transfer fee will be a poor consolation to the landlords if such a provision be coupled with more than one means of defeating it. All the elaborate provisions of sections 26C, 26D, 26F, 26G will then appear to be nothing but sheer mockery.

Clause 51.—The proposed section 86A offers no solution to the questions of abatement or exemption of rent that arise out of the diluvion of the land of a tenure or holding. The new section settles the law in one clear case only, *viz.*, where the lands are wholly diluviated and the tenant "obtains exemption". But generally difficulty arises not so much in such a case of total diluvion where again the tenant comes and obtains exemption, as in the other cases of partial diluvion or of the tenant's disappearance from the *mahal*. Take, for instance, a case of partial diluvion where the tenant has accepted remission of rent. In such a case when the land reappears neither the tenant can identify his land which re-emerges often along with the lands of other holdings nor the zamindars can settle the newly formed lands with other tenants lest the original tenant take recourse to the plea of dispossession by landlord in a suit for rent of the undiluviated portion. The proposed section offers no solution in such cases. Neither it will serve any purpose in the case where the lands of a holding are wholly lost by diluvion but the tenant does not come forward to get an exemption. And why will he, when he can defeat any rent suit against him by objecting that when he is not using and occupying the washed lands, he is not liable for any rent? Clause 51 therefore should have been so framed as to cover all these cases which frequently arise in riparian tracts and *char* areas.

Clause 56.—My next objection is to the proposed amendment of section 93. With the safeguards in the present section removed the co-owners of an estate or tenure will be absolutely at the mercy of the Collector or any of the tenants if the words—

> "in case (*i*)—(*a*) the Collector or (*b*) any one having an interest in the estate or tenure or in any of the estates or tenures; and"

stand as they do in the reported Bill. I cannot therefore agree to such a proposition.

Clause 106.—Clause 106 (section 174A) as framed does not provide for anything happening after the confirmation of sale. Yet it is a fact that in many cases rent decrees end in the smoke of symbolical possession. In the absence of any provisions making the rent decree and sale certificate effective against the sold *jamas* the difficulty of a decree-holder purchaser really begins with the purchase of the suit lands. As soon as the decree-holder purchases a *jama* his right to receive rent is extinguished, but he cannot reap any benefits from the lands. He has to face another protracted litigation to bring the lands to his *khas* possession and surely until and unless he gets the land the decree cannot be taken to be satisfied. To make rent decrees effective therefore I proposed that in clause 106 further provisions be added on the following lines, *viz.* :—

> "(1) Notwithstanding anything in the Code of Civil Procedure, where a sale is confirmed under section 174 A, the Court shall fix a date to allow the purchasers to deposit in Court the stamp necessary for the preparation of the sale certificate and the process fee for the delivery of possession to the purchaser."
>
> "(2) When the purchaser has deposited the necessary stamps the Court shall issue a writ in the prescribed form for delivery of possession to the auction purchaser."
>
> "(3) When the possession has been delivered the Court shall record on the stamp a certificate of sale in the prescribed form containing the details of the tenure or holding sold together with a statement that the possession has been delivered on a certain date, and shall issue a true copy of the certificate to the purchaser. Such copy shall be regarded as the conclusive evidence of purchase and possession between the parties therein stated."
>
> "(4) If after delivery of possession the judgment-debtor or any person claiming through him, not being a sub-tenant, re-enters on the lands by force within one year of the date of the delivery of possession, the Court may punish him with fine or imprisonment."

But unfortunately my suggestions were considered inadmissible.

Clause 108 needs only one observation, *viz.*, that in Bengal at any rate society is progressing from contract to status.

In conclusion, I desire to touch on a very important point, *viz*, the question of punctual and regular realisation of rent. In the present measure while it has been proposed to grant further facilities to the tenants for the payments of their rents—facilities which all have welcomed and none has grudged—no serious attempt has been made to solve the difficulties of the landlords in the matter of the realisation of rents. Section 54 says that :—

> "Every tenant shall pay each instalment of rent before sunset of the day on which it falls due."

The provision has no doubt the appearance of a mandate, but what help there is if the mandate is not obeyed as in fact it is not generally obeyed? The cumbrous procedure for rent suits laid down in Chapters XIII and XIV of this Act has grievously failed to make the mandate effective. It has failed—utterly failed—to ensure anything like punctual and regular realization of rent. If it is conceded that litigation brings ruin to both the parties, if it is remembered that rent suits constitute more than fifty per cent. of the total number of suits instituted in Civil Courts, if it is further remembered that after all the tenants have to pay at least the decreed costs of these suits and, lastly, if it is not overlooked that in comparatively small

percentage of cases the *jamas* are ultimately sold or the sales of holdings stand confirmed, certainly a more effective method should have been provided to ensure speedier realization of rent and in all fairness specially when, on the one hand, the whole chapter on distraint is omitted and, on the other, better facilities are given to the tenants for paying up their dues. Section 158A will be availed, if at all, by only a few big landlords, but what help there is for the smaller proprietors and the vast majority of rent receivers, including the small tenure-holders?

When section 66 was under consideration it was proposed so to amend it as to provide that non-payment of rent for three years in succession would entitle the landlords to bring a suit for ejectment and the decree for ejectment should be made final if the arrears are not paid before the execution of the decree or the final order. Such a provision would really have gone a great way to impress on the tenantry the duty of paying rents regularly and at least of paying the arrears of rent within a reasonable period, but as soon as such a proposal was made it was characterised "revolutionary" from Government quarters. If it is not revolutionary to allow *raiyats* to realise by such a procedure even one year's arrear of rent from the under-*raiyats*, if it is again not "revolutionary" for the Government as landlord to claim, secure and enforce such a right against a tenant in the position of a *raiyat* (*cf* clause 11 of the form of lease for *raiyatwari* settlements in the Sundarbans of the district of Bakarganj and clause 17 of the form of lease for *raiyatwari* settlements in the Sundarbans of the districts of 24-Parganas and Khulna—*vide* pages 12 and 13 and pages 46 47 of the Bengal Waste Lands Manual), how can such an amendment be termed "revolutionary" if it is proposed to be inserted in the interest of the general body of rent receivers, I for myself fail to understand, unless of course any proposal which can possibly have the effect of reducing receipts under the heads of Excise and Court-fees is *ipso facto* a proposal at once revolutionary and reprehensible. I would therefore dissent from the measure in so far as it suffers from this serious omission and glaring defect also.

A. DEC. WILLIAMS,

Secretary to the Bengal Legislative Council (offg.).

The Calcutta Gazette

THURSDAY, JULY 29, 1926.

PART V.

Acts of the Indian Legislature assented to by the Governor-General.

GOVERNMENT OF INDIA.

LEGISLATIVE DEPARTMENT.

The following Act of the Indian Legislature received the assent of the Governor-General on the 25th March 1926, and is hereby promulgated for general information :—

ACT NO. XIX OF 1926.

An Act to fix the duty on salt manufactured in, or imported by land into, certain parts of British India, to repeal the Cotton Duties Act, 1896, to fix maximum rates of postage under the Indian Post Office Act, 1898, further to amend the Indian Paper Currency Act, 1923, to fix rates of income-tax, and to provide for the appropriation of certain monies for the purpose of the reduction or avoidance of public debt.

WHEREAS it is expedient to fix the duty on salt manufactured in, or imported by land into, certain parts of British India, to repeal the Cotton Duties Act, 1896, to fix maximum rates of postage under the Indian Post Office Act, 1898, further to amend the Indian Paper Currency Act, 1923, to fix rates of income-tax, and to provide for the appropriation of certain monies for the purpose of the reduction or avoidance of public debt; It is hereby enacted as follows :— II of 1896 VI of 1898. X of 1923

Short title, extent and duration

1. (*1*) This Act may be called the Indian Finance Act, 1926.

(*2*) It extends to the whole of British India, including British Baluchistan and the Sonthal Parganas.

(*3*) Sections 2 and 4 shall remain in force only up to the 31st day of March, 1927.

Fixation of salt duty.

2. The provisions of section 7 of the Indian Salt Act, 1882, shall, in so far as they enable the Governor-General in Council to impose by rule made under that section a duty on salt manufactured in, or imported into, any part of British India other than Burma and Aden, be construed as if, with effect from the 1st day of April, 1926, they imposed such duty at the rate of one rupee and four annas per maund of eighty-two and two-sevenths pounds avoirdupois of salt manufactured in, or imported by land into, any such part, and such duty shall, for all the purposes of the said Act, be deemed to have been imposed by rule made under that section. XII of 1882.

Repeal of Act II of 1896.

3. The Cotton Duties Act, 1896, is hereby repealed : II of 1896.

Provided that any person who hereafter exports by sea any goods on which duty has been paid under the said Act may apply, in the manner provided therein, for the repayment as drawback of the duty so paid, and the Customs-collector shall allow such drawback, if he is satisfied that such person would have been entitled to receive payment thereof if the said Act had not been repealed.

Postal rates

4. With effect from the 1st day of April 1926, the schedule contained in the First Schedule to this Act shall be inserted in the Indian Post Office Act, 1898, as the First Schedule to that Act. VI of 1898.

Amendment of Act X of 1923.

5. In sub-section (7) of section 19 of the Indian Paper Currency Act, 1923, for the figures "1926" the figures "1927" shall be substituted. X of 1923.

Income-tax and super-tax.

6. (*1*) Income-tax for the year beginning on the 1st day of April 1926, shall be charged at the rates specified in Part I of the Second Schedule.

(*2*) The rates of super-tax for the year beginning on the 1st day of April 1926, shall, for the purposes of section 55 of the Indian Income-tax Act, 1922, be those specified in Part II of the Second Schedule. XI of 1922.

(*3*) For the purposes of the Second Schedule, "total income" means total income as determined, for the purposes of income-tax or super-tax, as the case may be, in accordance with the provisions of the Indian Income-tax Act, 1922. XI of 1922.

Appropriation of share of Dawes annuities to reduction or avoidance of debt.

7. The balance of all monies accruing to the Governor-General in Council after the 31st day of March 1926, as the share of British India in the annuities payable by Germany under the agreement between the Allied Governments and the German Government signed at London on the 30th day of August 1924, which remains after payment out of such monies of such amounts as may be payable to local authorities or other persons by way of reparation for loss or damage due to enemy action in the late war, shall be appropriated and applied for the purpose of the reduction or avoidance of public debt.

SCHEDULE I.

Schedule to be inserted in the Indian Post Office Act, 1898.

[*See section 4.*]

"THE FIRST SCHEDULE.

INLAND POSTAGE RATES.

[*See section 7.*]

Letters.

For a weight not exceeding two and a half tolas	One anna.
For every two and a half tolas, or fraction thereof, exceeding two and a half tolas	One anna.

Postcards

Single	Half an anna.
Reply	One anna

Book, Pattern and Sample Packets.

For every five tolas or fraction thereof	Half an anna.

Registered Newspapers.

For a weight not exceeding eight tolas	Quarter of an anna
For a weight exceeding eight tolas and not exceeding twenty tolas ..	Half an anna.
For every twenty tolas, or fraction thereof, exceeding twenty tolas ...	Half an anna.

Parcels.

For a weight not exceeding twenty tolas	Two annas.
For a weight exceeding twenty tolas and not exceeding forty tolas ...	Four annas.
For every forty tolas, or fraction thereof, exceeding forty tolas ...	Four annas"

SCHEDULE II.

[*See section 6.*]

PART I.

Rates of Income-tax.

		Rate
A.	In the case of every individual, Hindu undivided family, unregistered firm and other association of individuals not being a registered firm or a company—	
	(1) When the total income is less than Rs. 2,000	*Nil.*
	(2) When the total income is Rs 2,000 or upwards, but is less than Rs 5,000	Five pies in the rupee.
	(3) When the total income is Rs. 5,000 or upwards, but is less than Rs. 10,000	Six pies in the rupee.
	(4) When the total income is Rs 10,000 or upwards, but is less than Rs. 20,000	Nine pies in the rupee.
	(5) When the total income is Rs. 20,000 or upwards, but is less than Rs. 30,000	One anna in the rupee.
	(6) When the total income is Rs 30,000 or upwards, but is less than Rs 40,000	One anna and three pies in the rupee
	(7) When the total income is Rs. 40,000 or upwards	One anna and six pies in the rupee.
B.	In the case of every company and registered firm, whatever its total income	One anna and six pies in the rupee.

PART II.

Rates of Super-tax.

In respect of the excess over fifty thousand rupees of total income :—	Rate.
(1) in the case of every company	One anna in the rupee.
(2) (*a*) in the case of every Hindu undivided family—	
(*i*) in respect of the first twenty-five thousand rupees of the excess	*Nil.*
(*ii*) for every rupee of the next twenty-five thousand rupees of such excess	One anna in the rupee.
(*b*) in the case of every individual, unregistered firm and other association of individuals not being a registered firm or a company, for every rupee of the first fifty thousand rupees of such excess	One anna in the rupee
(*c*) in the case of every individual, Hindu undivided family, unregistered firm and other association of individuals not being a registered firm or a company—	
(*i*) for every rupee of the second fifty thousand rupees of such excess	One and a half annas in the rupee.
(*ii*) for every rupee of the next fifty thousand rupees of such excess	Two annas in the rupee.
(*iii*) for every rupee of the next fifty thousand rupees of such excess	Two and a half annas in the rupee.
(*iv*) for every rupee of the next fifty thousand rupees of such excess	Three annas in the rupee.
(*v*) for every rupee of the next fifty thousand rupees of such excess	Three and a half annas in the rupee.
(*vi*) for every rupee of the next fifty thousand rupees of such excess	Four annas in the rupee
(*vii*) for every rupee of the next fifty thousand rupees of such excess	Four and a half annas in the rupee.
(*viii*) for every rupee of the next fifty thousand rupees of such excess	Five annas in the rupee.
(*ix*) for every rupee of the next fifty thousand rupees of such excess	Five and a half annas in the rupee.
(*x*) for every rupee of the remainder of the excess ...	Six annas in the rupee.

L. GRAHAM,

Secretary to the Government of India.

REGISTERED No. C207. No. 30 of 1926.

The Calcutta Gazette

THURSDAY, JULY 29, 1926.

SUPPLEMENT.

Official Papers.

[Non-Subscribers to the GAZETTE *may receive* SUPPLEMENT *separately on payment of five rupees per annum if delivered in Calcutta, or seven rupees and eight annas if sent by post.]*

CONTENTS.

	Page.
Liberality of Mr. E. C. Agabeg of Asansol	887
Corporation Notices	888
Prices-current (wholesale and retail) of food-grains and salt, etc., in the districts of Bengal for the first half of July 1926	889—894
Weather and Crop Report for the week ending on the 21st July 1926	895—898
Monthly Weather and Crop Report of Bengal for June 1926	899
Statement showing water-levels in the rivers for the month of April 1926	900—901
Return of Vital Statistics for the month of March 1926	902—907
Vital Statistics for the towns of Bengal for the week ending 10th July 1926	908
Statement of weekly gauge-readings on the rivers in Bengal	909—910
Statement showing the daily gauge-readings of certain rivers for the week ending 15th July 1926	911—917
Statement under the Cotton Ginning and Pressing Factories Act, 1925	918
Statement showing the daily gauge-readings of certain rivers for the week ending 22nd July 1926	919—925
Calcutta Improvement Trust	926
Vital statistics for the towns of Bengal for the week ending 17th July 1926	927
Annual Reports on the working of the Shipping offices in Bengal for the year 1925-26	928—932

LIBERALITY OF MR. E. C. AGABEG OF ASANSOL.

No. 2102M., dated Calcutta, the 15th July 1926.

From—J. G. DRUMMOND, ESQ., I.C.S., Secretary to the Government of Bengal,
Local Self-Government Department,
To—The Commissioner of the Burdwan Division.

With reference to your letter No. 318J.-G., dated the 7th June 1926, reporting that Mr. E. C. Agabeg, of Asansol has deposited Rs. 50,000 at the credit of the Asansol Municipality in the Imperial Bank for the water-works scheme at Asansol, I am directed to request that the thanks of Government may be communicated to him for his liberality and public spirit.

CORPORATION OF CALCUTTA.

NOTICE.

IT is notified for general information that the Corporation of Calcutta at their meeting held on the 9th June 1926, prescribed under section 302 of the Calcutta Municipal Act of 1923 the alignment of a portion of Budhu Ostagar Lane from Anthony Bagan to Kali Charan Shome Street to a width of 20 feet.

The plan is open to inspection on payment of usual fees.

J. C. MUKERJEA, *Acting Chief Executive Officer.*

CENTRAL MUNICIPAL OFFICE, *the 15th July 1926.*

CORPORATION OF CALCUTTA.

NOTICE.

IT is notified for general information that the Corporation of Calcutta under powers vested in them under section 308 read with section 302 of the Calcutta Municipal Act of 1923 have by a resolution, dated the 1st July 1926, prescribed a street alignment for Nazar Ali Lane in Ward No. 21 to a width of 30 feet.

A copy of the plan prepared in this behalf is open to inspection any day during office hours on payment of the usual fees.

J. C. MUKERJEA, *Acting Chief Executive Officer.*

CENTRAL MUNICIPAL OFFICE, *the 15th July 1926.*

CORPORATION OF CALCUTTA.

NOTICE.

IT is hereby notified for general information that the Corporation of Calcutta under powers vested in them under section 308 read with section 302 have by a resolution, dated the 1st July 1926, prescribed anew, as per plan therefor, the alignment of a portion of Bisu Babu Lane in ward No. 25, modifying and altering the one that was formerly sanctioned by the General Committee of the Corporation under section 356 of the Calcutta Municipal Act of 1899. The plan is open to inspection on payment of usual fees during office hours.

J. C. MUKERJEA, *Acting Chief Executive Officer.*

CENTRAL MUNICIPAL OFFICE, *the 16th July 1926.*

CORPORATION OF CALCUTTA.

NOTICE.

The following declaration made by the Corporation of Calcutta is published for general information in compliance with the provisions of sub-section (*5*) of section 324 of the Calcutta Municipal Act, 1923 :—

Declaration.

In exercise of the powers conferred by sub-section (*4*) of section 324 of the Calcutta Municipal Act, 1923, the Corporation of Calcutta do hereby declare, having previously given public notice of their intention to do so and having received no objection to the proposal, that the erection of buildings of the warehouse class in the following streets will be allowed, subject to the provisions of the Act relating to such buildings :—

(1) Canal Circular Road (Wards 28 and 29).
(2) Canal East Road (Wards 28 and 29).
(3) Chaulputty Road (Ward 28).
(4) Bagmari Road (between the Muhammadan burial ground and Ultadingi Main Road).

J. C. MUKERJEA, *Acting Chief Executive Officer.*

CENTRAL MUNICIPAL OFFICE, *the 23rd July 1926.*

Wholesale prices-current of food-grains, salt, etc., in the undermentioned marts of Bengal for the first-half of July 1926.

Marts.	Paddy, local (best quality).			Paddy, local (common quality).			Rice, local (best quality).		
	Present return.	Next preceding return.	Corresponding return of last year.	Present return.	Next preceding return.	Corresponding return of last year.	Present return.	Next preceding return.	Corresponding return of last year.
1	2	3	4	5	6	7	8	9	10
	Rs. A. P.	Rs. A. P.	Rs. A. P.	Rs. A. P.	Rs. A. P.	Rs. A. P.	Rs. A. P.	Rs. A. P.	Rs. A. P.
Calcutta ...	4 10 0	4 10 0	4 4 0	4 4 0	4 4 0	4 0 0	9 10 0	9 10 0	9 0 0
Burdwan ...	4 14 0	5 0 0	4 0 0	4 2 0	4 2 0	3 14 0	8 8 0	9 4 0	8 12 0
Raniganj ...	.....	.....	.....	.....	.....	.....	.....	.....	.....
Midnapore ...	4 0 0	3 14 0	3 10 0	3 12 0	3 12 0	3 6 0	8 0 0	8 0 0	7 8 0
Chittagong ...	4 8 0	4 10 0	4 10 0	4 4 0	4 6 0	4 4 0	9 0 0	9 0 0	8 12 0
Dacca ...	5 2 0	5 0 0	4 12 0	4 8 0	4 8 0	4 0 0	9 1 0	9 0 0	9 0 0
Pabna ...	4 6 6	4 6 6	4 8 0	4 4 0	4 4 0	4 2 0	7 12 0	7 10 0	9 0 0
Rangpur ...	3 6 0	3 6 0	3 14 0	2 10 0	2 10 0	3 12 0	10 0 0	10 0 0	11 0 0
Serajganj (Pabna).	.....	.....	.....	.....	.....	.....	.....	.....	.....
Sariabari (Mymensingh).	.....	.....	.....	.....	.....	.....	.....	.....	.....
Narayanganj (Dacca).	.....	.....	.....	.....	.....	.....	.....	.....	.....

Marts.	Rice, local (common quality).			Wheat.			Kalai dal.		
	Present return.	Next preceding return.	Corresponding return of last year.	Present return.	Next preceding return.	Corresponding return of last year.	Present return.	Next preceding return.	Corresponding return of last year.
	11	12	13	14	15	16	17	18	19
	Rs. A. P.	Rs. A. P.	Rs. A. P.	Rs. A. P.	Rs. A. P.	Rs. A. P.	Rs. A. P.	Rs. A. P.	Rs. A. P.
Calcutta ...	8 0 0	8 0 0	7 8 0	6 8 0	6 8 0	5 0 0	6 4 0	6 4 0	6 4 0
Burdwan ...	7 8 0	7 0 0	6 10 0	8 4 0	8 8 0	7 0 0	8 0 0	7 2 0	7 0 0
Raniganj ...	.....	.....	.....			.....	.....	.....	.....
Midnapore ...	7 0 0	6 12 0	6 8 0	(a)	7 8 0	(a)	9 0 0	10 0 0	7 8 0
Chittagong ...	7 4 0	7 0 0	6 4 0	.....	.....	5 8 0	.....	.....	.....
Dacca ...	7 10 0	7 8 0	7 12 0	6 8 0	6 8 0	7 4 0	5 15 0	6 0 0	4 8 0
Pabna ...	7 6 0	7 4 0	7 6 0	5 0	6 4 0	6 0 0	7 0 0	7 0 0	6 0 0
Rangpur ...	8 0 0	8 0 0	8 8 0	8 0 0	8 0 0	8 0 0	6 4 0	6 4 0	5 8 0
Serajganj (Pabna).	.....	.....	.....	.....	.....	.....	.....	.....	.....
Sariabari (Mymensingh).	.....	.....	.....	.....	.....	.....	.....	.....	.....
Narayanganj (Dacca).	.....	.....	.....	.....	.....	.....	.....	.....	.....

(a) Not available.

Wholesale prices-current of food-grains, salt, etc., in the undermentioned marts of Bengal for the first half of July 1926.

Marts.	Gram			Arhar dal.			Linseed.		
	Present return.	Next preceding return.	Corresponding return of last year.	Present return.	Next preceding return.	Corresponding return of last year.	Present return.	Next preceding return.	Corresponding return of last year.
	20	21	22		24	25	26	27	28
	Rs. A. P.	Rs. A. P.	Rs. A. P.	Rs. A. P.	Rs. A. P.	Rs. A. P.	Rs. A. P.	Rs. A. P.	Rs. A. P.
Calcutta ...	4 4 0	4 4 0	3 12 0	7 2 0	7 0 0	6 12 0	9 0 0	9 0 0	9 0 0
Burdwan ...	5 0 0	4 14 0	4 8 0	6 8 0	6 0 0	4 12 0	10 8 0	11 0 0	8 0 0
Raniganj ...	.....	.....	.....		.....	.....	..	.....	.....
Midnapore ...	5 6 0	5 6 0	4 12 0	9 0 0	9 0 0	7 8 0	7 8 0	6 0 0	8 8 0
Chittagong ...	5 12 8	5 12 0	5 8 0	8 8 0	8 8 0	6 12 0	11 0 0	11 0 0	9 4 0
Dacca ...	5 4 0	5 4 0	6 0 0	7 8 0	7 8 0	6 4 0	11 4 0	11 0 0	8 0 0
Pabna ...	5 4 8	5 0 0	4 4 0	8 0 0	8 0 0	8 0 0	7 12 0	7 10 8	8 0 0
Rangpur ...	6 0 0	6 0 0	7 0 0	10 0 0	10 0 0	6 8 0	(a)	(a)	(a)
Serajganj (Pabna)	.....	.....	.....	.....	.....	.....	.....	.....	.....
Sariabari (Mymensingh).	.....	.....	....	.....	.....	.....	.....	.....	...
Narayanganj (Dacca)	.....	.....	.....	.....	.....	.....	.. ..	.....	.....

Marts	Mustard			Gur.			Cotton (unginned).		
	Present return.	Next preceding return.	Corresponding return of last year.	Present return.	Next preceding return.	Corresponding return of last year.	Present return	Next preceding return.	Corresponding return of last year.
	29	30	31	32	33	34	35	36	37
	Rs. A. P.	Rs. A. P.	Rs. A. P.	Rs. A. P.	Rs. A. P.	Rs. A. P.	Rs. A. P.	Rs. A. P.	Rs. A. P.
Calcutta ...	8 4 0	8 4 0	8 0 0	8 0 0	8 0 8	7 10 0	30 0 0	30 0 0	(a)
Burdwan ...	9 8 0	9 4 0	10 4 0	6 0 8 to 7 0 8	5 12 0 to 7 0 0	10 0 0 to 10 8 0	.....	.....	(a)
Raniganj ...	.....	.....	.....	.....	....	.....	. ...	.....	.....
Midnapore ...	10 8 0 to 12 4 0	10 8 0 to 12 8 0	10 4 8 to 12 4 0	6 8 0	6 12 0	8 12 8	.....	.....	.....
Chittagong ...	10 0 0	10 8 0	8 8 8	9 0 0	8 0 0	11 0 0	.....	.....	.....
Dacca ...	9 4 0	9 0 0	10 0 0	12 0 8	12 8 0	10 0 0	.....	.....	.....
Pabna ...	8 6 0	8 4 0	9 12 0	10 4 0	10 4 0	7 0 0	.....	.....	.....
Rangpur ...	13 0 0	13 0 0	12 0 0	12 0 0	12 0 0	11 0 0	.....	.....	.....
Serajganj (Pabna).	.....	.....	.....	.....	.....		.....	.....	.....
Sariabari (Mymensingh).	.....	.....	.....	.....	.....	.....	.....	.....	.....
Narayanganj (Dacca).	.....	...	.....	.....	...	.....	.....	.....	.....

(a) Not available.

(a) Not reported.

Wholesale prices-current of food-grains, salt, etc., in the undermentioned marts of Bengal for the first half of July 1926.

Marts.	Jute.			Ghee			Hide (Cow).		
	Present return	Next preceding return.	Corresponding return of last year.	Present return	Next preceding return.	Corresponding return of last year.	Present return	Next preceding return.	Corresponding return of last year.
	38	39	40	41	42	43	44	45	46
	Rs. A. P. (b)	Rs. A. P.	Rs. A. P.	Rs. A. P.	Rs. A. P.	Rs. A. P.	Rs. A. P.	Rs. A. P.	Rs. A. P.
Calcutta ...	(1) 12 8 0 (2) 11 8 0 (3) 10 8 0	(1) 15 8 0 (2) 15 0 0 (3) (n)	(1) 18 0 0 (2) 16 0 0 (3) 16 6 0	82 0 0 to 86 0 0	76 0 0 to 80 0 0	78 0 0 to 82 0 0	12 0 0 to 14 0 0†	12 0 0 to 14 0 0†	12 0 0 to 16 0 0†
Burdwan ...	.....	.....	.....	.....	.....	.....	.....	.....	.....
Ranigunj ...	.....	.....	.....		.....	.....	.....	.....	.....
Midnapore ...	.....	.....	.....		.....	.....	.....	.....	.....
Chittagong	.....	.....	.....	.....	.....	.....	.....	.....	.....
Dacca ...	.....	.....	.....	.....	.....	.....	.....	.....	.....
Pabna ...	.....	.....	.....	.....	.....	.....	.....	.....	.....
Rangpur ...	.....	.....	.....	.....	.....	.....	.....	.....	.....
Serajganj (Pabna).	10 4 0	9 8 0	15 11 6	.....	.....	.....	.....	.....	.....
Sarisabari (Mymensingh).	11 0 0 to 13 0 0	(n)	(n)	.....	.....	.....	.....	.....	.....
Narayanganj (Dacca).	9 0 0 to 11 0 0	10 0 0	14 12 0 to 15 12 0	.....	.....	.....	.....	.....	.....

(1) Price of jat fours. (2) Price of district fours. (3) Weighted average price.

Marts.	Iron.			Salt.			Kerosine oil.		
	Present return	Next preceding return.	Corresponding return of last year.	Present return.	Next preceding return.	Corresponding return of last year.	Present return.	Next preceding return.	Corresponding return of last year.
	47	48	49	50	51	52	53	54	55
	Rs. A. P.	Rs. A. P.	Rs. A. P. (a)	Rs. A. P.	Rs. A. P.	Rs. A. P.	Rs. A. P.	Rs. A. P.	Rs. A. P.
Calcutta ...	6 2 0 to 15 0 0	7 0 0 to 16 0 0	8 0 0 to 17 0 0	2 2 0	2 3 0	1 15 0	Swan 6 7 0 Rising sun 6 4 0 Elephant (n)	Swan 6 7 0 Rising sun 6 4 0 Elephant (n)	Swan 6 6 0 Rising sun 7 9 0 Elephant (n)
Burdwan ...	.....	.....	.....	.....	.....		.....	.....	.....
Rangpur ...	.....	.....	.....	.....	.....	.....	.....	.....	.....
Midnapore ...	.....	.....	.....	.....	.....	.....	.....	.....	.....
Chittagong	.....	.....	.....	.....	.....	.....	.....	.....	.....
Dacca ...	.....	.....	.....	.....	.....	.....	.....	.....	.....
Pabna ...	.....	.....	.....	.....	.....	.....	.....	.....	.....
Ranigunj ...	.....	.....	.....	.....	.....	.....	.....	.....	.....
Serajganj (Pabna).	.....	.....	.....	.....	.....	.....	.....	.....	.....
Sarisabari (Mymensingh)	.....	.....	.....	.....	.....	.....	.....	.....	.....
Narayanganj (Dacca).	.....	.....	.....	.....	.....	.....	.....	.....	.....

† Price per 40 lbs. (a) British mild steel per cwt. (n) Not reported. (b) New crop.

Wholesale prices-current of food-grains, salt, etc., in the undermentioned marts of Bengal for the first-half of July 1926.

Marts.	Mustard oil.			Firewood.			Coal (Bengal).		
	Present return.	Next preceding return.	Corresponding return of last year.	Present return.	Next preceding return.	Corresponding return of last year.	Present return.	Next preceding return.	Corresponding return of last year.
	56	57	58	59	60	61	62	63	64
	Rs. A. P.	Rs. A. P.	Rs. A. P.	Rs. A. P.	Rs. A. P.	Rs. A. P.	Rs. A. P.	Rs. A. P.	Rs. A. P.
Calcutta ...	25 0 0 to 25 8 0	25 0 0 to 25 8 0	23 8 0 to 24 0 0	0 10 0 to 0 12 0	0 10 0 to 0 12 0	0 12 8 to 0 12 0	0 7 0*	0 7 0*	0 8 6*
Burdwan ...	.....	.....	.....	.....	.....	.....	.....	.	
Raniganj ...	.....	.....	.....	.....	.....	.....	0 3 0	0 3 0	0 3 6
Midnapore ...	.....	.....	.....	.....	.....	.....	.....	.....	
Chittagong ...	.....	.....	.....	.....	.....	.....	.....	.....	...
Dacca ...	.....	.....	.....	.....	.....	.....	.....	.....	.....
Pabna ...	.....	.....	.....	.....	.....	.....	.....	.....	..
Rangpur ...	.....	.....	.....	.....	.....	.....	.....	.....	...
Serajganj (Pabna).	.....	.....	.....	.....	.....	.....	.....		
Sariakandi (Mymensingh).	.....	.....	.....	.....	.....	.....	.....	.....	...
Narayanganj (Dacca).	.....	.....	.....	.....	.....	.....	.....		.....

* Soft coke.

J. C. ROY, for *Director of Agriculture, Bengal.*

DACCA, *the 22nd July 1926.*

Prices-current (retail) of food-grains, salt, etc., in the districts of Bengal for the first-half of July 1926.

Division.	Number.	Districts and marts.	Quantity per rupee in seers of eighty tolas.														
			Common rice.						Kalai dal (*Phaseolus radiatus*).			Arhar dal or Thur Cadjan Pea (*Cajanus indicus*).			Salt.		
			Average.			Cheapest.											
			Present return.	Next preceding return.	Corresponding return of last year.	Present return.	Next preceding return.	Corresponding return of last year.	Present return.	Next preceding return.	Corresponding return of last year.	Present return.	Next preceding return.	Corresponding return of last year.	Present return.	Next preceding return.	Corresponding return of last year.
		BARGANAS.	S. Ch.	S. Ch.	S. Ch.	S. Ch.	S. Ch.	S. Ch.	S. Ch.	S. Ch.	S. Ch.	S. Ch.	S. Ch.	S. Ch.	S. Ch.	S. Ch.	S. Ch.
Presidency.	1	Chutia Hat	5 8	5 8	5 8	5 12	6 0	6 4	4 8	4 8	5 12	5 0	5 0	5 8	{14 0 / 13 0*	14 0 / 13 0*	13 0* / 12 0
	2	Magra Hat	5 0	4 13	5 11	5 6	5 11	6 2	(a)	(a)	(a)	5 0	5 0	6 8	15 8	15 0	17 0
	3	Calcutta-Bellaghata	4 2	4 2	5 0	5 2	5 2	6 2	5 15	5 15	5 15	5 5	5 8	5 8	10 8†	10 8†	8 0†
		NADIA.															
	4	Gouri	5 7	5 8	5 12	5 14	5 14	5 14	4 0	4 0	4 8	4 4	4 3	5 4	10 0†	10 0†	{16 0† / 15 0*
	5	Ranaghat	5 0	5 0	5 4	6 0	6 0	6 0	5 4	5 4	5 4	5 4	5 4	5 4	{13 0* / 16 0	13 0* / 16 0	16 0 / 13 0*
		MURSHIDABAD.															
	6	Berhampore ...	5 4	5 8	6 0	5 8	5 12	6 8	5 8	5 12	6 0	6 0	6 8	9 0	14 8*	14 0*	15 0*
	7	Kandi	6 0	6 4	6 12	6 4	6 8	6 14	5 8	5 8	5 0	6 0	6 0	7 0	13 8	13 4	13 8
	8	Jangipur	5 12	6 0	6 12	5 14	6 2	7 0	5 4	5 4	5 4	6 8	6 0	7 0	14 0*	13 [illegible]	14 0*
		JESSORE.															
	9	Sadar	5 8	5 8	5 12	5 12	5 12	6 0	4 0	4 0	4 8	5 0	4 8	5 0	14 8†	14 0	{13 0 / 12 0*
	10	Bongaon	5 0	5 0	5 8	5 11	5 11	6 8	3 9	3 9	4 0	4 0	4 0	5 8	13 0†	13 0†	{16 0 / 13 8*
		KHULNA.															
	11	[illegible] ...	5 8	5 8	5 4	6 0	6 0	5 8	5 4	5 4	5 8	4 8	4 8	5 0	{13 4 / 12 8*	13 4 / 12 8*	13 0 / 12 0*
	12	Bagerhat	5 0	5 8	5 0	5 4	5 12	5 4	7 0	7 0	7 0	4 8	4 8	4 8	12 8	12 8	12 8
		BURDWAN.															
Burdwan.	13	Sadar	5 8	5 2	6 0	6 0	5 8	6 8	5 0	5 11	6 4	4 8	5 8	7 0	{15 0* / 12 8 / 13 6	16 0* / 14 0 / 16 0	13 0†
	14	Kalna	5 2	5 2	5 8	5 6	5 9	5 12	4 6	4 11	5 0	4 13	4 11	5 12	{14 10*	14 8	16 0†
		BIRBHUM.															
	15	Suri	5 4	5 6	6 0	5 8	5 8	6 8	5 6	5 12	5 4	4 8	4 8	6 0	13 0*	13 0*	13 0*
	16	Rampur Hat ...	5 12	5 12	6 8	6 0	6 0	7 8	4 12	4 12	5 0	5 0	5 0	6 0	14 0†	14 0†	15 0†
		BANKURA.															
	17	Sadar	5 4	5 12	6 0	5 8	6 0	6 4	5 0	5 8	6 0	5 0	5 4	6 8	13 0†	12 0	13 0†
	18	Vishnupur	6 0	5 0	6 8	6 8	6 0	6 14	6 0	6 8	7 0	5 0	5 0	6 4	{13 0 / 12 8*	13 0†	{13 8* / 14 0
		MIDNAPORE.															
	19	Sadar	4 8	6 0	6 8	4 12	6 4	7 0	6 0	5 0	7 0	5 0	4 8	5 0	16 0	{11 0 / 8 0*	16 0 / 13 0*
	20	Contai	5 12	5 4	6 12	6 0	5 8	7 0	4 8	4 8	5 8	4 8	4 8	5 8	12 8	{11 8 / 8 0*	9 0
		HOOGHLY.															
	21	Sadar	5 4	5 4	5 4	5 6	5 8	6 0	5 0	5 4	5 4	5 0	5 4	5 8	{13 4 / 13 0*	13 8 / 14 0*	14 0 / 14 0*
	22	Arambagh	5 8	5 4	6 4	6 0	6 0	6 12	3 8	3 4	4 0	4 0	4 0	4 4	{12 8 / 10 0*	12 0 / 10 0*	12 12 / 10 0*
		HOWRAH.															
	23	Sadar	5 0	5 4	5 4	5 8	5 8	6 0	5 8	5 0	6 0	5 0	5 0	6 8	{15 0* / 15 8	15 8 / 14 0*	16 8* / 15 8
	24	Uluberia	5 4	5 0	5 8	5 12	5 10	6 4	5 0	4 10	5 8	5 0	4 0	6 0	15 0	14 8	14 0
		RAJSHAHI.															
	25	Rampur-Boalia ..	5 0	4 14	5 7	5 4	5 2	6 0	5 12	5 12	5 6	5 4	4 14	6 8	10 8†	13 4†	{15 0 / 13 5*
	26	Nator	5 4	5 4	5 4	5 8	5 10	5 4	5 0	4 14	6 0	5 0	4 14	6 0	10 0†	9 12†	12 0†
Rajshahi.	27	Dinajpur—Railway Bazar Hat.	5 7	6 0	5 11	6 0	6 14	6 0	6 0	6 0	7 13	4 13	4 13	6 6	{13 0 / 10 8*	13 0 / 10 8*	11 4†
	28	Jalpaiguri—Sadar...	5 0	5 0	5 4	5 8	5 12	6 0	5 4	5 4	5 8	5 8	5 8	5 12	12 0†	12 0†	13 0†

* Karkach. (a) Not available.

N.B.—The prices of Karkach and Liverpool salt tally with each other in marts marked †.

Prices current (retail) of food-grains, salt, etc., in the districts of Bengal for the First half of July 1926.

Division.	Number.	Districts and marts.	Quantity per rupee in seers of eighty tolas.														
			Common rice.						Kalai dal (*Phaseolus radiatus*).			Arhar dal or Thur Cadjan Pea (*Cajanus indicus*).			Salt.		
			Average.			Cheapest.											
			Present return.	Next preceding return.	Corresponding return of last year.	Present return.	Next preceding return.	Corresponding return of last year.	Present return.	Next preceding return.	Corresponding return of last year.	Present return.	Next preceding return.	Corresponding return of last year.	Present return.	Next preceding return.	Corresponding return of last year.
Rajshahi		DARJEELIG.	S. Ch.	S. Ch.	S. Ch.	S. Ch.	S. Ch.	S. Ch.	S. Ch.	S. Ch.	S. Ch.	S. Ch.	S. Ch.	S. Ch.	S. Ch.	S. Ch.	S. Ch.
	30	Sadar	5 0	5 0	(a)	5 8	5 8	5 12	4 0	4 0	4 0	4 0	4 0	4 0	8 0	8 0	9 0
		Siliguri	5 0	5 0	5 8	5 12	6 0	6 0	5 0	5 0	5 0	5 0	4 12	5 0	10 12	11 0	11 0
		RANGPUR.															
	31	Sadar	5 0	5 0	4 0	5 8	5 8	5 4	6 12	6 12	7 0	4 0	4 0	5 0	8 0†	8 0†	8 0†
	32	Nilphamari ...	5 4	5 8	5 0	(a)	(a)	(a)	4 0	4 0	4 4	4 0	4 0	4 4	10 0†	10 0†	12 0†
	33	Bogra—Sadar ...	5 8	6 1	5 6	5 10	6 3	5 7	4 2	4 2	4 0	4 14	5 1	6 0	{12 0 / 9 12*}	12 0 / 10 8*	12 0†
		PABNA.															
	34	Sadar	5 0	5 0	5 4	5 4	5 4	5 8	5 8	5 8	6 8	5 0	5 0	5 0	12 8†	12 8†	{14 0 / 13 0*}
	35	Serajganj ...	5 0	5 0	4 12	5 4	5 4	5 8	6 0	6 0	6 0	4 0	4 0	4 8	{12 0 / 11 0*}	12 0 / 11 0*	12 0 / 9 12*
		MALDA.															
	36	Sadar	5 4	5 12	5 12	6 0	6 4	6 4	6 4	6 8	6 0	5 8	5 8	5 8	{11 0* / 12 0}	12 8 / 12 0*	14 0 / 13 0*
	37	Balia—Nawabganj	5 4	6 0	6 0	5 8	6 4	6 8	7 0	7 0	7 0	5 12	6 8	6 4	12 8	12 8	{13 0* / 14 0}
Dacca.		DACCA.															
	38	Sadar	5 4	5 4	4 10	6 6	6 8	5 2	6 8	6 10	9 0	5 4	5 4	6 4	{12 6 / 13 0*}	12 8 / 13 0	13 0†
	39	Mirkadim ...	5 4	5 0	5 0	5 8	5 4	5 4	(a)	(a)	(a)	(a)	(a)	(a)	{16 0 / 15 0*}	12 8†	{16 0 / 15 0*}
		MYMENSINGH.															
	40	Nasirabad ...	4 12	5 0	4 8	5 4	5 8	5 8	4 4	4 0	6 0	5 0	5 0	6 0	{12 8* / 13 0}	12 8* / 13 0	13 0†
	41	Netrakona ...	5 4	5 2	4 8	5 12	5 10	5 4	8 0	6 12	8 0	5 0	4 12	6 4	10 0†	{13 4 / 11 8*}	13 0 / 10 8*
		FARIDPUR.															
	42	Sadar	4 12	4 12	5 0	5 0	5 0	5 4	5 0	5 0	6 0	5 0	5 0	5 4	12 0†	13 0†	10 0†
	43	Rajbari... ...	5 0	5 0	5 4	5 8	5 8	5 12	5 8	6 0	6 8	4 8	4 12	5 0	{12 0 / 11 0*}	14 0 / 13 0*	13 0 / 12 0*
		BAKARGANJ.															
	44	Barisal	5 0	5 0	4 14	5 4	5 11	5 4	7 0	7 1	7 8	4 8	4 8	5 8	{13 4* / 13 0}	8 0 / 12 12*	{14 0†
	45	Pirojpur	4 14	5 4	4 12	5 0	5 8	4 14	6 0	6 8	7 0	4 0	4 0	4 0	12 0†	12 0†	12 0†
		TIPPERA.															
	46	Comilla	4 13	4 13	4 9	5 2	5 0	4 13	(a)	(a)	(a)	4 9	4 9	5 6	{12 12 / 10 10*}	12 12 / 10 10*	12 12 / 10 10*
	47	Chandpur	4 9	4 6	5 0	5 0	5 2	5 5	(a)	(a)	(a)	5 9	4 4	5 12	12 12†	{15 0 / 13 0*}	12 0* / 16 0
Chittagong		NOAKHALI.															
	48	Kalitara Hat ...	5 0	5 0	5 0	5 2	5 2	5 4	5 12	5 4	7 0	4 0	4 0	5 0	13 0	13 0	{12 0 / 10 0*}
	49	Feni Hat	4 8	4 9	5 0	4 8	4 9	5 8	7 0	7 0	7 8	(a)	(a)	(a)	{13 0 / 8 0*}	13 0 / 8 0*	14 8 / 8 0*
		CHITTAGONG.															
	50	Sadar	5 12	5 6	6 0	5 12	5 12	6 8	4 0	4 0	4 12	4 8	4 8	5 0	{7 0* / 14 0}	14 0	{13 6 / 8 0*}
	51	Cox's Bazar ..	4 8	5 0	5 8	(a)	(a)	(a)	3 4	3 4	4 0	4 0	4 0	4 0	{14 0 / 7 0*}	14 0 / 7 0*	13 0 / 6 0*
	52	Chittagong Hill Tracts—Rangamati.	5 0	5 0	5 8	5 8	5 8	(a)	3 4	3 4	4 0	3 4	3 4	4 0	{14 0 / 6 4*}	6 4* / 14 0	14 0 / 8 0*

(a) Not available. (a) Not reported. * Karkach

N.B.—The prices of Karkach and Liverpool salt tally with each other in marts marked †

Dacca, the 22nd July 1926.

J. C. ROY, for *Director of Agriculture, Bengal.*

DISTRICT REPORTS ON WEATHER AND CROPS.

For the week ending on the 21st July 1926.

Summary.—The rainfall during the week was heavy in parts of North and East Bengal. Elsewhere the fall was generally moderate. Transplantation of winter paddy seedlings is in full swing. Harvesting of jute and autumn paddy continues in the low land tracts of North and East Bengal. Condition and prospects of standing crops have been greatly improved by the recent rain. Damage by insect pests to jute crop is reported from the districts of the 24-Parganas, Nadia, Murshidabad, Jessore, Hooghly, Rajshahi, Dinajpur, Mymensingh and Faridpur. The average price of common rice has risen by about 0·71 per cent. as compared with that of the previous week.

Serial No.	District and subdivision.	Rainfall.	Price of common rice, in seers per rupee.		Character of the weather condition of crops, etc.
			This week.	Previous week.	
1	2	3	4	5	6
		Inches.			
1	24-PARGANAS...	7·11	5½	5½	Effects of weather on crops are seasonable. Fodder and water are sufficient. Cattle-disease exists at Basirhat. Condition of jute is fair. Weather is favourable. Damage by insect pests is reported from Baraset and Basirhat. Harvesting has not yet commenced.
	Diamond Harbour.	3·97	4 13/16	5¼	
	Barrackpore ...	12·71	5	5	
	Baraset ...	5·54	5⅛	5⅛	
	Basirhat ...	2·79	5	5	
2	NADIA ...	7·06	5 3/16	5 7/16	Weather seasonable. Jute is being damaged by insects in some parts. Prospects of standing crops including jute are fair. Effects of recent rain on jute are good.
	Kushtia ...	12·68	5¼	5¼	
	Meherpur ...	8·96	5	5	
	Chuadanga ...	11·73	5⅛	5⅞	
	Ranaghat ...	11·79	5	5	
3	MURSHIDABAD	9·03	5½	5½	Weather seasonable. Prospects of standing crops are fair. Condition and prospects of jute are also fair. Effect of weather on jute is good. Damage is being done by insect pests in Jangipur and Lalbagh. Harvesting has not yet commenced. Cattle-disease is reported from thanas Khargram in Kandi and Sagardighi in Lalbagh. Fodder and water are sufficient.
	Lalbagh ...	7·44	5	(n)	
	Jangipur ...	3·13	5¼	5¼	
	Kandi ...	6·56	5¼	6	
4	JESSORE ...	5·77	5	5	Weather cloudy. Prospects of standing crops including jute are fair. Recent rain has done good to jute and paddy. Jute is being damaged by insect pests. Harvesting has commenced in places. Cattle-disease is reported from Bongaon town and Mahammedpur police-station. Fodder and water are sufficient.
	Jhenidah ...	5·50	5¼	5	
	Magura ...	5·40	5	5	
	Narail ...	4·10	5	(n)	
	Bongaon ...	4·03	5	5	
5	KHULNA ...	6·88	5	5¼	Weather seasonable. Cattle-disease is reported from some thanas in Bagerhat. Rice is being exported. Condition and prospects of jute are fair. Effect of weather is normal. Want of timely rain has retarded growth of jute. Harvesting has commenced.
	Satkhira ...	(n)	(n)	4¼	
	Bagerhat ...	6·54	5	5	

(n) Not reported.

Serial No.	District and subdivision.	Rainfall.	Price of common rice, in seers, per rupee.		Character of the weather, condition of crops, etc.
			This week.	Previous week.	
1	2	3	4	5	6
		Inches.			
6	BURDWAN ...	10·19	5	5	Weather hot and rainy. Ploughing of fields is in progress and trans plantation of seedlings has begun. Effects of weather on crops are good. Condition and prospects of jute are good. Harvesting has not yet commenced. Fodder and water are sufficient. Rinderpest is reported from Kantari in Katwa police-station.
	Asansol ...	6·22	6	6	
	Katwa ...	8·16	5½	6	
	Kalna ...	7·79	5¼	5¼	
7	BIRBHUM ...	12·67	5¾	5¾	Common rice sells at 6½ seers per rupee at Dubrajpur and 6 seers at Labpur. Fodder and water are sufficient.
	Rampurhat ...	8·88	5¾	5¾	
8	BANKURA ...	7·96	5	5 1/16	Weather seasonable. Transplantation of paddy continues. Prospects of crops are good. Fodder and water are sufficient.
	Vishnupur ...	8·43	5 5/16	5 5/16	
9	MIDNAPORE ...	11·78	5½	5½	Weather seasonable. Prospects of standing crops including jute are fair. Harvesting of jute has not yet commenced. Cattle-disease is reported from Contai and Palashpur police-station. Fodder and water are sufficient.
	Contai ...	1·05	5½	5½	
	Tamluk ...	5·02	5¼	5¼	
	Ghatal ...	8·16	5 1/16	5⅜	
	Jhargram ...	5·98	6	6	
10	HOOGHLY ...	9·72	5¼	5¼	Weather rainy. Transplantation of winter rice has commenced. Fodder is sufficient. Prospects of jute are poor. Effect of weather is favourable. Considerable damage has been done by insect pests at Sadar. Harvesting has not yet commenced.
	Serampore ...	11·58	5¼	5⅜	
	Arambagh ...	12·57	5½	5 5/16	
11	HOWRAH ...	9·71	5½	5½	Jute is thriving. No damage. Prospects are also good.
	Uluberia ...	2·74	5	5	
12	RAJSHAHI (RAMPUR-BOALIA). ...	9·90	5½	5½	Weather seasonable. Preparation of lands for transplantation of paddy has commenced. Prospects of jute are not favourable. Recent rain has helped the growth of jute greatly. Damage is being done by insect pests. Harvesting in low lands has just commenced. Plants are not well developed owing to previous drought. Fodder and water are sufficient. Rinderpest is reported from Lalpur and Baraigram thanas. Rice is being imported into Nator from Sadar. No import at Naogaon.
	Naogaon ...	3·84	5	5¼	
	Nator ...	5·89	5	5¼	
13	DINAJPUR ...	5·19	5⅜	5⅜	Weather seasonable. Prospects of jute crop are fair. Fodder and water are sufficient. Cattle-disease is reported from police-stations Balurghat, Patnitola and Gangarampur in Balurghat subdivision.
	Thakurgaon ...	9·18	7	7	
	Balurghat ...	2·83	5	5¼	
14	JALPAIGURI ...	21·29	5	4½	Condition and prospects of jute and paddy are fair. Effects of weather on crops are favourable. Harvesting of jute has not commenced.
	Alipur ...	19·37	5	4½	
15	DARJEELING ...	17·11	4¼	4½	Maize is being harvested and potatoes are growing. Paddy and *marua* are being transplanted. Condition and growth of jute are normal. Harvesting commences at places. Cattle-disease exists at places. Fodder and water are sufficient.
	Kurseong ...	16·16	5	(*n*)	
	Siliguri ...	9·07	5	5	
	Kalimpong ...	16·65	4¾	5	

(*n*) Not reported

Serial No.	District and subdivision.	Rainfall.	Price of common rice, in seers, per rupee.		Character of the weather, condition of crops, etc.
			This week.	Previous week.	
1	2	3	4	5	6
		Inches.			
16	RANGPUR ...	9·17	5	5	Weather seasonable. The effects of weather on jute are good. No damage. Prospects are good. Harvesting and steeping are in full progress. Fodder and water are sufficient.
	Nilphamari ...	9·55	5¼	5¼	
	Kurigram ...	9·34	5½	5½	
	Gaibandha ...	(*a*)	(*a*)	5½	
17	BOGRA ...	7·11	4⅞	5⅛	Weather cloudy. Condition and prospects of jute are poor. More rain is wanted. Transplantation of *aman* paddy continues.
18	PABNA ...	3·62	5¼	5¼	Prospects of standing crops are fair. Fodder and water are adequate.
	Sirajganj ...	4·73	5	5	
19	MALDA ...	5·17	5	5	Weather cloudy. Prospects of jute and other standing crops are good. The effects of weather on jute are favourable. No damage by heavy rains or otherwise. Fodder and water are sufficient.
20	COOCH BEHAR	18·01	6⅛	5⅞	Weather cloudy and rainy. Cutting, steeping and washing of jute are in progress. The effects of weather are good. No damage. Prospects of jute and other standing crops are favourable. Transplantation of winter paddy continues. Cattle-disease exists in the interior. Fodder and water are sufficient.
21	DACCA ...	5·60	4½	4½	Weather seasonable. Harvesting of autumn paddy continues. Condition and prospect of jute appear to be on the whole satisfactory. Steeping and washing of the crop have already commenced. Rice market is steady. Fodder and water are sufficient.
	Manikganj ...	6·77	5	5	
	Narayanganj ...	4·02	4¾	4½	
	Munshiganj (*a*)	(*a*)	5	5	
22	MYMENSINGH	8·29	5	5¼	Weather rainy. Transplantation of *aman* paddy and harvesting of jute and *aus* paddy have commenced. Prospects of standing crops are poor. Fodder and water are sufficient. The price of rice is increasing. Prospects of jute are fair. The effects of weather on the crop are favourable. The crop has been considerably damaged for want of rain.
	Jamalpur ...	6·65	5	5⅛	
	Tangail ...	5·29	5½	5½	
	Netrakona ...	10·07	5	(*a*)	
	Kishorganj ...	6·25	5⅞	5¼	

(*a*) Munshiganj being very near to Dacca and Narayanganj, its rainfall statistics are not quoted. To give information regarding the northern part of the district, rainfall figures for Kapasia thana are reported here.

(*a*) Not reported.

Serial No.	District and subdivision.	Rainfall.	Price of common rice, in seers, per rupee.		Character of the weather, condition of crops, etc.
			This week.	Previous week.	
1	2	3	4	5	6
		Inches.			
23	FARIDPUR ...	5·68	4½	4½	Weather seasonable. Harvesting of jute and *aus* paddy continues. Prospects and condition of standing crops are fair. Jute crop has been partly damaged by drought and insect pests Fodder is sufficient. Cattle-disease is reported from Gopalganj subdivision.
	Goalundo (Rajbari).	2·77	4½	5	
	Madaripur ...	4·91	5	5	
	Gopalganj (*a*) ...	4·93	5	5	
24	BAKARGANJ (BARISAL).	10·30	5	5	Weather seasonable. Prospects of standing crops are good. Fodder and water are sufficient. Cattle-disease is subsiding Condition of jute is good ; weather favourable. No damage. Two annas crop has been harvested.
	Pirojpur ...	10·12	4½	4½	
	Patuakhali ...	15·59	5	5	
	Dakshin Shabazpur (Bhola).	6·01	4½	4½	
25	CHITTAGONG ...	20·76	5½ 5½*	5½ 5½*	Weather seasonable. Cultivation of *aus* crop is in progress. Fodder and water are sufficient. *Panga* salt is selling at 14 seers per rupee at Sadar and at 13 seers at Cox's Bazar. Cattle-disease is reported from Chakaria, Kutubdia, Cox's Bazar, Ramu, Patia and Moiskhali.
	Cox's Bazar ...	27·18	5½	5½	
26	TIPPERA (COMILLA).	6·24	5	5	Prospects of jute and other standing crops are fair. Harvesting of jute has commenced in the low lands. Cattle-disease is reported from Brahmanbaria.
	Brahmanbaria	8·80	5	5	
	Chandpur ...	4·59	4½	4½	
27	NOAKHALI ...	7·73	5	5	Weather seasonable. Fodder and water are sufficient. Cattle-disease is reported from Sandwip, Lakhipur and Parshuram thanas. The jute crop is in fair condition.
	Feni ...	10·71	4½	4½	
28	CHITTAGONG HILL TRACTS.	12·08	5	5	Weather seasonable.
29	TRIPURA STATE	2·76	4½	4½	Weather seasonable. Transplantation of winter paddy continues. Prospects of the standing crops are not good for insufficient rain. Cattle-disease exists in some divisions. Fodder and water are sufficient. Cleansed cotton sells at Rs. 20 to Rs. 30 and jute at Rs. 10 to Rs. 12 per maund.

* Burma rice.

(*a*) The rainfall at Haridaspur, which is very near to Gopalganj, is shown here.

J. C. ROY, for *Director of Agriculture, Bengal.*

DACCA, *the 24th July 1926.*

DEPARTMENT OF AGRICULTURE, BENGAL.

Monthly Weather and Crop Report of Bengal for June 1926.

I. **Character of the season.**—During the month the rainfall was greatly in defect of the normal, the precipitation being above the average only in the districts of Jalpaiguri, Rangpur and in Cooch Behar. The usual rainfall statement is appended.

II. **Progress of agricultural operations.**—Preparatory field operations for transplanted winter paddy and the sowings of seed-beds were hindered by the drought. Sowings of autumn crops in West Bengal and weeding operations in East and North Bengal progressed favourably. Harvesting of low land jute and autumn paddy also commenced in parts of East and North Bengal.

III. **State of standing crops.**—Jute did well on the whole but *aus* paddy suffered in places for want of rain.

IV. **Prospects and probable outturn.**—The prospects of standing crops were reported to be satisfactory, on the whole.

V. **Damage to standing crops.**—Some damage to *aus* paddy by drought occurred in places and caterpillars damaged jute in Pabna and Bogra.

VI. **Condition of agricultural stock.**—The condition of agricultural stock was generally fair. Outbreak of cattle disease was reported from a number of districts.

VII. **Failure of pasturage and fodder.**—fodder was reported scarce and dear in Bankura, elsewhere no insufficiency was felt.

VIII. **Prices of food-grains.**—During the second fortnight of the month the prices of common rice of the cheapest quality fell in four districts, rose in eleven and remained stationary in the rest of the province. The prices ranged from 5 seers per rupee at Faridpur and Comilla to 7 seers at Midnapore.

IX. **Condition of agricultural population.**—The condition of agricultural population was generally fair.

ROBERT S. FINLOW,
Director of Agriculture, Bengal.

DACCA, *the 17th July 1926*

Statement showing the normal and actual rainfall in each district during June 1926.

Division.	District.	Normal district rainfall for the month of June.	Actual district rainfall for the month of June 1926	Variation from the normal.	Division.	District.	Normal district rainfall for the month of June	Actual district rainfall for the month of June 1926.	Variation from the normal
		Inches.	Inches.	Inches			Inches.	Inches.	Inches
Presidency	24-Parganas ...	11·57	4 95	- 6·62	Rajshahi—*concld*	Rangpur ...	17 41	21·54	+ 4·13
	Calcutta ...	11·90	6·31	- 5·59		Bogra ...	11·92	5·39	- 6·53
	Nadia ...	9·95	7·30	- 2·65		Pabna ...	11·33	8·19	- 3 14
	Murshidabad ...	10·52	6·18	- 4·34		Malda ..	10·66	2·97	- 7·71
	Jessore ...	11·90	5·45	6·45					
	Khulna ...	13 28	6·95	- 6·33	Dacca	Dacca ...	14 02	7·60	- 6·42
Burdwan	Burdwan ..	10·81	3·38	- 7·43		Mymensingh .	17·83	13 39	- 3·44
	Birbhum ...	10·65	4·74	- 5·91		Faridpur ...	14·52	6·83	- 7·69
	Bankura ..	9·89	3·98	- 5·91		Bakarganj .	18·38	9·09	- 9·29
	Midnapore ...	11·63	3 41	- 8·42					
	Hooghly ...	9 90	4·71	- 5·19	Chittagong	Chittagong ...	23 11	8 18	- 14·93
	Howrah ...	11 78	3·56	- 7·87		Tippera ...	16·01	13·52	- 2·49
Rajshahi	Rajshahi ...	11·30	4·65	- 6·45		Noakhali ...	21 78	11·02	- 10·26
	Dinajpur ...	14·61	8·86	- 5·75		Chittagong Hill Tracts.	19·25	9·98	- 9·27
	Jalpaiguri ...	28·25	40·69	+12·44		Cooch Behar ...	28·23	42 32	+14·09
	Darjeeling ..	24·39	21·15	- 3·24		Tripura State ...	15·41	8·09	- 7 32

IRRIGATION DEPARTMENT,

Statement showing heights above P. W. D. datum and low water in the rivers Ganges, reading of each gauge above P. W. D. datum

RIVER GANGES

Date.	Mirzapur. Zero of gauge is 300·00 ft. above P. W. D datum.			Benares. Zero of gauge is 196·80 ft. above P. W. D. datum.		Buxar. Zero of gauge is 167·55 ft. above P. W. D. datum.		Dinapore Zero of gauge is 134·00 ft. above P. W. D. datum.		Monghyr. Zero of gauge is at P. W. D. datum.	
	Distance in miles.	From Allahabad, 86.		From Allahabad, 134.	From Mirzapur, 48.	From Benares, 90.		From Benares, 177.	From Buxar, 87.	From Benares, 287.	From Dinapore, 110.
	Highest gauge reading.	2nd September 1916. 268·97 ft.		2nd September 1916. 244 30 ft.		3rd and 4th September 1916. 200·80 ft.		8th September 1901. 159·73 ft.		8th September 1901. 138·10 ft.	
	Lowest gauge reading.	25th June 1897. 187·30 ft.		1st May 1877. 182·80 ft.		10th to 14th May 1914. 159·30 ft.		20th April 1912. 135 13 ft.		29th April to 6th May 1914. 94·59 ft.	
		Height above zero of gauge.	Height above P. W. D. datum.	Height above zero of gauge.	Height above P. W. D. datum.	Height above zero of gauge	Height above P. W. D. datum.	Height above zero of gauge.	Height above P. W. D. datum.	Height above zero of gauge.	Height above P. W. D. datum.
1	2	3	4	5	6	7	8	9	10	11	12
1st ...	...	13·25	213·25	1·00	197·80	2·33	169·88	5·00	139 00	101·80	101·80
2nd ...	...	13·21	213·21	1·00	197·80	2·25	169·80	5·00	139·00	101·80	101·80
3rd ...	...	13·42	213 42	0 92	197·72	2·17	169·72	4 90	138·90	102·00	102·00
4th ...	...	13·42	213·42	0 92	197·72	2·17	169·72	4·90	138·90	102·00	102·00
5th ...	...	13·37	213·37	0·92	197·72	2·17	169·72	4·80	138 80	102·00	102·00
6th ...	...	13·42	213·42	0 92	197·72	2·25	169·80	4 80	138 80	102·00	102·00
7th ...	...	13·42	213 42	0·92	197·72	2·42	169 97	4·70	138·70	102·00	102·00
8th ...	...	13·17	213·17	0·83	197·63	2·42	169 97	4 60	138·60	101 90	101·90
9th ...	...	13·00	213 00	0 83	197·63	2·33	169·88	4·60	138·60	101·80	101·80
10th ...	...	12·87	212 87	0·92	197·72	2·25	169·80	4·60	138 60	101·80	101·80
11th ...	...	12·79	212·79	0·92	197·72	2·17	169·72	4·60	138 60	101·80	101·80
12th ...	...	12·67	212·67	0·75	197·55	2 08	169·63	4·70	138·70	101 80	101·80
13th ...	...	12·54	212·54	0·67	197·47	2·00	169·55	4·80	138·80	101·80	101·80
14th ...	...	12 46	212·46	0·67	197·47	1·92	169·47	4·80	138·80	101·80	101·80
15th ...	...	12 33	212 33	0·58	197·38	1·75	169·30	4·92	138 90	101·90	101·90
16th ...	...	12 29	212·29	0·33	197·13	1 58	169·13	4·80	138·90	101·90	101·90
17th ...	...	12·00	212 00	0·08	196·88	1·50	169·05	4·60	138·60	101·90	101·90
18th ...	...	11 83	211·83	0·17 Below zero.	196·97	1·33	168·88	4·60	139·60	101·90	101·90
19th ...	...	11·71	211 71	0·50	196·30	1·17	168·72	4·60	138 60	101·80	101·80
20th ...	...	11·50	211·50	0·67	196·13	1·08	168·63	4·60	138·60	101·80	101 80
21st ...	...	11·33	211·33	0·58	196·22	1·00	168·55	4 60	138·60	101·70	101·70
22nd ...	...	11·17	211·17	0·75	196·05	0 92	168 47	4·30	138 30	101·60	101·60
23rd ...	...	11·08	211·08	0·75	196 05	0·83	168 38	4·10	138·10	101·50	101·50
24th ...	...	11·00	211·00	1·00	195 80	0·75	168·30	3·90	137·90	101 40	101·40
25th ...	...	10·92	210·92	1·08	195·72	0·75	168 30	3·90	137 90	101 30	101·30
26th ...	...	10·83	210·83	1·25	195·55	0·67	168 22	3·90	137·90	101 20	101·20
27th ...	...	10·83	210·83	1·25	195·55	0·58	168 13	3·80	137 80	101·10	101·10
28th ...	...	10·75	210·75	1·33	195·47	0·42	167 97	3·80	137·80	101·00	101·00
29th ...	..	10·58	210·58	1·42	195·38	0·33	167·88	3·70	137·70	100·90	100 90
30th ...	...	10·54	210·54	1·50	195·30	0·33	167·88	3·60	137 60	100 90	100 90
Average Level ...		12·12	212·12	0·04	196·84	1 53	169·08	4 48	138·48	101·67	101 67

The 16th July 1926.

BENGAL.

Bhagirathi, Jalangi and Brahmaputra for the month of April 1926, and the highest as well as the lowest gauge reading since 1876.

						River Bhagirathi.		River Jalangi.		River Brahmaputra.	
Rajmahal. Zero of gauge is at P. W. D. datum.		Rampur-Boalia. Zero of gauge is at P. W. D. datum.		Gomundo. Zero of gauge is 1·409 ft. above P. W. D. datum.		Berhampore. Zero of gauge is at P. W. D. datum.		Swarupganj. Zero of gauge is at P. W. D. datum.		Gauhati. Zero of gauge is 136·958 ft. above P. W. D. datum.	
From Benares, 407.	From Monghyr, 120.	From Benares, 471.	From Rajmahal, 64.	From Benares, 391.	From Rampur-Boalia, 120.						
15th August 1913. 64·97 ft.		26th August 1875. 64·489 ft.		28th August 1906 and 14th September 1915. 65·045 ft.		14th August 1890. 63·469 ft.		25th September 1900. 46·539 ft.		24th August 1906. 167·53 ft.	
23rd & 24th May 1924. 57·50 ft.		23rd April 1886. 32·819 ft.		28th March 1910. 7·145 ft.		19th to 24th April 1917. 33·909 ft.		28th March 1915. 3·624 ft.		9th February 1906. 126·98 ft.	
Height above zero of gauge.	Height above P. W. D datum.	Height above zero of gauge.	Height above P. W. D. datum.	Height above zero of gauge.	Height above P. W. D. datum.	Height above zero of gauge.	Height above P. W. D. datum.	Height above zero of gauge.	Height above P. W. D. datum.	Height above zero of gauge.	Height above P. W. D. datum.
13	14	15	16	17	18	19	20	21	22	23	24
58·70	58 70	36·00	36 00	7·70	9·109	33·90	33·90	3·84	3·64	0·30	137·258
58·70	58·70	36·00	36·00	8·20	9·609	33·85	33·85	3·87	3·87	0·10	137·058
										Below zero.	
58·65	58·65	35·95	35·95	8·80	10·209	33·85	33·85	3·83	3·83	0·30	136·658
58·60	58·60	35·95	35·95	8·30	9·709	33 85	33·85	3·72	3·72	0·30	136·658
58·60	58·60	35·90	35·90	7·90	9·309	33·85	33·85	3·48	3·48	0·20	136·758
										Above zero.	
58·55	58 55	35·90	35·90	7·80	9·209	33·85	33·85	3·30	3·30	0 60	137·558
58·55	58 55	35·85	35·85	7·60	9·009	33 85	33·85	3·20	3·20	0·80	137·758
58·55	58·55	35 85	35·85	7·50	8·909	35·36	35·36	3·19	3·19	0·50	137·458
58·55	58·55	35·85	35·85	7·40	8·809	35·36	35·36	3·32	3·32	0·30	137·258
58·50	58·50	35 80	35·80	7·70	9·109	35·36	35·36	3 46	3·46	0·30	137·258
58·50	58 50	35 80	35 80	8 20	9 609	35·36	35·36	3·99	3·99	0 70	137·658
58 50	58·50	35·80	35·80	9·00	10·409	35·31	35·31	4·84	4·84	1·20	138·158
58 60	58·60	35 85	35·85	9·30	10·709	35 31	35·31	5·10	5·10	1·40	138·358
58 60	58·60	35·85	35·85	9·40	10·809	35 31	35·31	4·98	4·98	1·50	138·458
58 60	58 60	35·85	35·85	9·30	10·709	35·31	35·31	4·72	4·72	1·80	138·758
58 55	58·55	35 90	35·90	9·30	10·709	35·31	35·31	4·73	4·73	2·00	138·958
58·55	58·55	35·85	35 85	9·20	10·609	35 31	35·31	4 16	4·16	2 40	139·358
58·65	58·65	35·85	35·85	9·00	10·409	35·26	35 26	3 86	3·86	2·90	139·858
58·65	58·65	35 90	35·90	8·90	10·309	35·26	35 26	3·69	3·69	3·50	140·458
58·55	58·55	35·90	35·90	8·80	10·209	35·26	35 26	3·55	3·55	3·90	140·858
58·50	58·50	35·90	35 90	8·70	10 109	35·26	35·26	3·40	3·40	3·80	140·758
58·50	58·50	35·85	35·85	8·70	10·109	35·26	35·26	3·30	3·30	3·60	140·558
58·45	58·45	35 85	35·85	8·80	10·209	35 26	35·26	3·26	3·26	3·20	140·158
58·45	58·45	35·80	35·80	9·00	10·409	35·26	35·26	3·11	3·11	2·70	139·658
58·35	58·35	35·75	35·75	9·20	10·609	35·26	35·26	3·28	3·28	3·90	140·858
58·25	58·25	35·70	35·70	9·30	10·709	35·21	35·21	3·40	3·40	3·50	140·458
58·20	58·20	35·60	35·60	9·30	10·709	35·21	35·21	3 46	3·46	5·00	141·958
58·05	58·05	35·50	35·50	9·40	10·809	35·21	35·21	3·62	3 62	5·90	142·858
57·85	57·85	35·40	35·40	9·60	11·009	35·21	35·21	3·69	3·69	5·60	142·558
57·70	57·70	35·40	35·40	9·70	11·109	35·21	35·21	3 95	3·95	5·30	142·258
58·47	58·47	35·81	35·81	8·70	10·109	34·95	34·95	3·78	3·78	2·20	139·158

A. N. DAS,

Chief Engineer and Secretary to the Government of Bengal,
Irrigation Department (uffg.).

Vital Statistics for the month of March 1926 of the

Districts.	No.	Towns.	Population under registration according to census of 1921.			Births registered.		Deaths—							
			Male.	Female.	Total.	Number registered (excluding still-births).	Still-born number registered.	Cholera.	Small-pox.	Plague.	Malaria.	Enteric fever.	Measles.	Relapsing fever.	Kala-azar.
Burdwan	1	Burdwan	19,583	15,033	34,616	24	...	1	2	...	10	...	...	...	2
	2	Raniganj	8,040	6,496	14,536	38	...	28	...	...	...	...	...	...	...
	3	Asansol	15,464	11,035	26,499	19	...	17	5	...	...	...	..	...	...
Bankura	4	Bankura	13,523	11,889	25,412	40	1	..	...	...	...	1	1	...	...
	5	Vishnupur	9,736	9,662	19,398	65	...	...	...	...	...	...	...	...	...
	6	Sonamukhi	5,140	5,504	10,644	52	...	...	...	...	3	...	...	...	...
Midnapur	7	Midnapur	15,724	13,241	28,965	62	...	...	6	...	1	...	...	...	...
	8	Ghatal	5,655	5,115	10,770	45	...	...	2	...	2	...	...	...	...
Hooghly	9	Hooghly-Chinsura	16,723	13,215	29,938	79	...	3	2	...	3	...	...	...	...
	10	Serampur	20,210	12,987	33,197	68	1	1	19	...	3	2	1	...	1
	11	Rishra-Konagar.	15,030	8,219	23,259	40	...	1	3	...	1	...	...	...	...
	12	Baidyabati	9,174	7,297	16,471	49	...	1	2	...	3	...	...	...	...
	13	Bhadreswar	14,487	7,594	22,081	36	...	2	25	...	1	...	...	...	...
	14	Champdani	17,193	7,459	24,652	43	...	1	2	...	...	...	...	...	...
Howrah	15	Howrah	138,472	66,829	195,301	457	34	25	59	...	14	6	...	...	12
	16	Bally	15,364	7,945	23,309	45	...	1	4	...	2	1	...	...	...
24-Parganas	17	South Suburban	19,683	14,262	33,945	106	10	17	2	...	...	...	3	...	3
	18	Tollygunj	15,326	6,311	21,637	62	...	1	1	...	...	...	...	...	...
	19	Budge-Budge	17,983	7,840	25,723	36	...	16	2	...	1	...	...	...	...
	20	Baranagar	19,989	12,095	32,084	65	2	6	5	...	...	3	1	...	3
	21	Kamarhati	14,966	8,052	23,018	22	...	7	2	...	...	...	...	...	
	22	Gaipur	5,760	5,652	11,412	24	...	4	...	...	...	...	..	...	..
	23	South Dum-Dum.	8,736	5,294	14,030	40	...	2	...	...	1	...	...	...	..
	24	Barrackpur	14,877	7,583	22,460	19	..	...	5	...	1	...	1	...	1
	25	Panihati	6,148	4,013	10,161	15	...	2	...	...	1	...	...	...	1
	26	North Barrackpur.	9,452	5,981	15,433	49	...	6	7	...	3	..	..	...	..
	27	Titagarh	36,533	15,918	52,451	86	3	...	5	...	...	...		...	...
	28	Garulia	9,077	4,019	13,096	17	...	...	5	...	7	...	...	...	.
	29	Naihati	15,464	7,922	23,386	29	2	2	...	...	...	...	...	..	...
	30	Kanchrapara	7,182	3,150	10,332	15	...	6	...	...	4	...	..	...	..
	31	Bhatpara	45,723	19,886	65,609	90	1	27	3	...	...	2	...	.	..
	32	Basirhat	10,162	9,105	19,267	81	...	6	...	...	..	3	...	...	2
	33	Baduria	7,434	6,623	14,057	26	...	3	...	...	3	...	...	1	1
Calcutta	34	Calcutta	724,348	353,016	1,077,364	1,712	123	214	163	...	132	43	33	...	46
Nadia	35	Krishnagar	11,377	10,932	22,309	44	2	...	...	..	13	...	...	...	4
	36	Nabadwip	7,291	8,293	15,584	35	1	1	4	...	6	...	...	...	...
	37	Santipur	11,342	13,450	24,792	35	5	3	1	...	17	...	3	...	...

Towns with a population of 10,000 and over in Bengal.

registered.

Other fevers.	Dysentery.	Diarrhœa.	Infirmness.	Pneumonia.	Phthisis.	Other respiratory diseases.	Injuries including suicide.	Deaths from child-birth.	Other causes.	Total of all causes. Male.	Female.	Total.	Total of corresponding month of previous year. Male.	Female.	Total.	No.	Towns.
...	2	4	1	7	4	1	5	...	7	29	17	46	31	22	53	1	Burdwan.
5	...	3	...	2	...	6	1	...	11	23	34	57	15	9	24	2	Raniganj.
6	4	2	...	1	1	...	2	...	9	25	22	47	11	11	22	3	Asansol.
6	...	...	...	...	...	...	1	...	8	7	10	17	18	14	32	4	Bankura.
3	1	2	...	1	...	2	...	...	10	12	7	19	16	9	25	5	[illegible]ur.
4	...	1	...	1	1	...	...	...	11	11	10	21	15	4	19	6	Sonamukhi.
4	3	1	...	3	1	1	2	...	10	17	15	32	18	29	47	7	Midnapur.
4	...	...	...	1	...	...	1	...	5	4	11	15	8	7	15	8	Ghatal.
18	...	...	...	3	4	1	1	...	13	21	27	48	28	26	54	9	Hooghly-Chinsura.
3	7	5	...	4	1	4	1	...	16	38	30	68	44	33	77	10	Serampur.
2	4	2	...	2	...	3	1	...	7	14	12	26	17	18	35	11	Rishra-Konnagar.
...	1	5	...	...	1	...	1	...	12	12	17	29	17	17	34	12	Baidyabati.
9	1	3	...	1	...	11	...	...	14	41	26	67	11	14	25	13	Bhadreswar.
10	...	4	...	...	...	5	...	...	9	15	16	31	17	11	28	14	Champdani.
31	31	19	...	31	17	57	8	8	137	289	236	525	422	330	752	15	Howrah.
5	1	2	...	1	2	...	...	...	7	13	14	26	10	12	22	16	Bally.
16	2	7	...	7	...	7	2	...	17	38	45	83	23	20	43	17	South Suburban.
10	3	1	...	2	2	5	...	...	6	20	11	31	15	11	26	18	Tollyganj.
13	12	1	...	3	3	1	1	...	2	37	18	55	23	9	32	19	Budge-Budge.
11	14	8	...	6	2	1	2	1	16	30	44	80	30	33	63	20	Baranagar.
11	...	...	...	2	...	...	...	...	2	15	9	25	14	9	23	21	Kamarhati.
6	...	2	1	...	1	...	...	2	5	9	10	19	11	5	16	22	Rajpur.
2	3	1	...	2	...	2	...	...	4	10	7	17	20	17	37	23	South Dum-Dum
10	...	...	...	2	3	...	...	...	2	11	14	25	9	1	10	24	Barrakpur.
1	1	5	...	6	...	3	1	...	11	15	17	32	14	12	26	25	Panihati.
4	1	...	...	5	...	3	...	...	3	14	23	37	23	15	38	26	North Barrakpur.
49	...	...	...	...	...	3	1	...	19	48	29	77	45	30	75	27	Titagarh.
...	...	...	...	1	...	...	1	...	1	10	5	15	9	9	18	28	Garulia.
4	1	...	...	3	2	1	...	...	7	9	11	20	26	15	41	29	Naihati.
...	...	...	...	2	...	1	...	...	...	10	3	13	12	2	14	30	Kanchrapara.
28	1	2	...	11	3	1	...	...	19	59	38	97	102	75	177	31	Bhatpara.
4	2	2	...	1	2	...	2	...	8	23	11	34	17	22	39	32	Badrhat.
1	2	1	...	3	...	1	..	...	1	11	6	17	10	9	19	33	Baduria.
146	160	128	51	337	215	239	61	5	936	1,602	1,261	2,933	2,510	1,977	4,487	34	Calcutta.
9	3	...	1	3	...	...	2	...	8	17	26	43	4	9	13	35	Krishnagar.
...	5	...	...	...	...	3	...	...	6	17	10	27	5	10	15	36	Nabadwip.
5	4	2	...	6	1	5	...	1	18	41	25	66	30	21	51	37	Santipur.

Vital Statistics for the month of March 1926 of the

Districts.	No.	Towns.	Population under registration according to census of 1921.			Births registered.		Deaths							
			Male.	Female.	Total.	Number registered (excluding still-births).	Still-born number registered.	Cholera.	Small-pox.	Plague.	Malaria.	Enteric fever.	Measles.	Relapsing fever.	Kala-azar.
Murshidabad.	38	Berhampur ...	14,719	11,951	26,670	49	2	...	19	...	9	...	...	...	3
	39	Murshidabad	5,401	5,268	10,669	19	...	...	...	...	...	...	...	...	...
	40	Azimganj ...	5,876	5,355	11,231	19	...	1	4	...	9	...	...	...	...
	41	Kandi	5,903	5,884	11,787	38	...	3	4	...	...	...	...	...	...
	42	Jangipur ...	5,167	5,572	10,739	33	...	...	1	...	...	...	...	...	...
Jessore ...	43	Jessore	5,410	5,729	10,139	4	...	...	...	...	4	...	...	...	3
Khulna ...	44	Khulna ...	10,235	5,814	16,049	14	...	1	...	...	4	...	...	...	1
	45	Satkhira ...	5,946	4,751	10,699	28	...	3	...	...	6	...	...	...	1
Rajshahi ...	46	Rajshahi ...	13,831	10,767	24,598	40	2	...	...	...	...	...	...	...	6
Dinajpur ...	47	Dinajpur ...	10,973	7,052	18,025	9	...	...	...	...	...	...	...	...	...
Jalpaiguri ...	48	Jalpaiguri ...	8,965	5,555	14,520	16	...	...	...	...	3	...	...	...	...
Darjeeling ...	49	Darjeeling ...	12,877	9,381	22,258	44	2	...	...	...	1	...	...	...	...
Rangpur ...	50	Rangpur ...	12,059	7,017	19,076	28	2	...	1	..	3	...	...	...	2
Bogra ...	51	Bogra	7,257	5,065	12,322	15	...	...	1	...	...	...	...	...	...
Pabna ...	52	Pabna	10,353	8,991	19,343	22	...	2	...	...	9	...	...	...	...
	53	Sirajganj ...	13,756	11,762	25,518	44	...	2	...	...	23	...	...	...	...
Malda ...	54	English Bazar	7,969	6,185	14,057	24	...	3	1	...	6	...	...	...	...
	55	Nawabganj ...	6,081	6,552	12,633	30	1	1	9	...	14	...	...	...	...
Dacca ...	56	Dacca	67,333	52,117	119,450	333	11	5	...	...	...	2	5	...	19
	57	Narayanganj	19,442	11,160	30,602	102	1	3	...	...	...	...	1	...	...
Mymensingh	58	Mymensingh ...	16,597	8,690	25,287	36	1	1	1	...	...	...	...	...	...
	59	Jamalpur ...	13,568	10,547	24,115	60	...	...	...	...	...	5	...	...	11
	60	Sherpur ...	9,768	8,045	17,813	61	3	...	...	...	...	...	...	...	4
	61	Kishorganj ...	10,600	8,918	19,518	55	2	...	...	...	...	...	...	...	1
	62	Bajitpur ...	5,946	5,622	11,568	13	...	...	1	...	...	...	...	...	...
	63	Tangail ...	7,542	6,763	14,305	29	...	...	3	...	...	...	...	...	1
Faridpur ...	64	Faridpur ...	8,772	5,731	14,503	24	2	2	1	...	7	...	...	...	3
	65	Madaripur ...	14,309	10,988	25,297	59	1	10	...	...	3	...	1	...	1
Bakarganj	66	Barisal ...	17,584	9,160	26,744	13	...	12	...	...	...	...	...	...	...
	67	Pirojpur ...	7,515	5,326	13,841	56	2	2	...	...	...	...	...	...	2
Chittagong.	68	Chittagong ...	24,117	11,913	36,030	72	1	1	...	...	...	1	...	...	1
Tippera ...	69	Comilla ...	15,533	10,381	25,914	32	...	3	1	...	...	...	2	...	1
	70	Brahmanbaria	12,367	11,047	23,414	89	...	6	...	...	...	...	1	1	3
	71	Chandpur ...	10,636	4,482	15,118	24	...	1	...	...	...	...	...	...	...
		Total of month	1,769,376	1,049,372	2,818,748	5,362	218	476	382	...	349	69	54	2	166
		Total of corresponding month of previous year.	...	...	...	4,568	185	236	1,981	...	461	78	28	7	150
		Increase +or decrease —.	...	...	...	+794	+33	+240	-1,599	...	-112	-9	+26	-5	+16

REMARKS.—1. The above table is compiled from returns collected by the municipalities and submitted to the Director of Public Health by the Civil Surgeons, and in a few instances are obviously incomplete.
2. The vital statistics of municipalities with a population of less than 10,000 have been excluded from this statement and incorporated in the
3. The birth and death ratios per mille per annum have been omitted from this statement according to the Government of India, Education

CALCUTTA, *the 17th July 1926.*

Towns with a population of 10,000 and over in Bengal,

registered.

Other fevers.	Dysentery.	Diarrhœa.	Influenza.	Pneumonia.	Phthisis.	Other respiratory diseases.	Injuries including suicide	Deaths from child-birth	Other causes.	Total of all causes			Total of corresponding month of previous year.			No.	Towns.
										Male.	Female.	Total.	Male	Female.	Total.		
6	3	1	...	4	4	4	2	1	18	37	37	74	31	33	63	38	Berhampur.
9	...	1	...	1	...	...	...	...	...	2	9	11	6	9	15	39	Murshidabad.
.	3	...	...	3	1	...	1	...	4	15	11	26	13	11	24	40	Azimganj.
10	...	...	...	...	...	...	...	...	10	17	10	27	15	5	20	41	Kandi.
10	1	...	...	1	1	...	...	...	...	10	4	14	5	...	5	42	Jangipur.
...	1	...	...	1	1	...	...	..	5	10	5	15	5	3	8	43	Jessore.
3	2		...	2	...	...	1	...	1	7	8	15	14	1	15	44	Khulna.
...	1	...	...	1	...	...	1	1	3	10	12	22	4	5	9	45	Satkhira.
7	1	2	...	...	...	...	1	1	9	11	16	27	19	7	26	46	Rajshahi
9	1	...	...	3	...	...	...	...	5	9	9	18	14	6	20	47	Dinajpur.
...	1	...	...	...	3	...	1	...	4	11	5	16	5	11	16	48	Jalpaiguri.
4	...	1	...	2	6	7	...	...	13	15	16	34	20	17	37	49	Darjeeling.
..	2	...	1	2	2	...	...	...	13	25	7	32	15	7	22	50	Rangpur.
2	...	...	...	2	...	...	...	...	2	3	4	7	6	10	16	51	Bogra.
...	1	...	...	...	...	1	2	...	3	13	5	18	10	6	16	52	Pabna
...	1	...	...	...	...	1	10	...	5	25	17	42	38	18	56	53	Sirajganj.
4	2	3	...	3	...	2	...	..	4	11	16	27	8	5	13	54	English Bazar.
...	...	...	...	...	1	1	...	...	2	16	12	28	10	2	12	55	Nawabganj.
40	14	5	...	19	7	15	5	1	99	138	101	239	150	118	268	56	Dacca.
26	4	1	...	1	1	1	2	...	35	34	40	74	37	20	57	57	Narayanganj.
16	2	2	...	2	...	...	...	1	8	18	15	33	22	7	29	58	Mymensingh.
4	...	1		4	...	2	...	...	10	20	17	37	17	14	31	59	Jamalpur
7	3	3	...	3	1	...	...	...	18	16	22	38	14	12	26	60	Sherpur.
4	...	3	...	...	...	4	...	...	2	6	8	14	4	6	10	61	Kishorganj.
7	1	1	...	...	...	...	...	...	3	8	5	13	3	7	10	62	Bajitpur.
4	...	...	...	2	...	...	...	...	5	8	6	14	7	5	12	63	Tangail.
3	...	1	...	4	...	...	...	...	8	19	10	29	8	9	17	64	Faridpur.
...	1	1	...	1	...	...	1	...	7	12	14	26	21	12	33	65	Madaripur
13	5	...	...	...	...	...	1	...	6	23	14	37	7	4	11	66	Barisal.
3	...	...	...	...	...	...	...	...	7	7	7	14	10	4	14	67	Pirojpur.
8	1	...	...	5	...	1	...	...	15	21	12	33	14	17	31	68	Chittagong.
3	...	...	...	...	...	...	1	...	6	11	6	17	18	12	30	69	Comilla.
18	2	5	...	1	1	...	...	...	14	31	20	51	14	20	34	70	Brahmanbaria
5	...	...	...	...	...	...	...	...	7	8	5	13	4	3	7	71	Chandpur.
686	323	343	55	576	394	406	126	22	1,746	3,342	3,632	6,974	...	...	...		
763	318	156	91	763	302	504	115	26	1,536	4,343	3,202	7,545	..	...	...		
-77	+4	+87	-36	-187	-8	-98	+11	-4	+210	-901	-670	-1,571	...	...	...		

Taken as a whole, the statement possesses a relative value, although the figures for individual towns probably only approximate to the actual in a proportion of cases

returns for districts as ordered in Government of Bengal, Municipal Department, letter No. 118 San , dated the 8th February 1918.
Department, letter No. 96, dated the 26th March 1918.

R. B. KHAMBATA, M.R.C.S., D.P.H., *Director of Public Health, Bengal (offg.).*

Vital Statistics for the month of March 1926 of the

Divisions.	No.	Districts.	Population under registration according to census of 1921.			Births registered		Death							
			Male.	Female.	Total.	Number registered (excluding still-births).	Still-born number registered.	Cholera.	Small-pox.	Plague.	Malaria.	Enteric fever.	Measles.	Relapsing fever.	Kala-azar.
Burdwan ...	1	Burdwan ...	680,282	673,[illegible]3	1,353,278	5,631	69	107	170	...	2,132	6	1	...	6
	2	Birbhum ...	423,986	424,584	847,570	3,961	123	21	106	...	119	1	1	...	...
	3	Bankura ...	480,928	483,552	964,487	3,869	2	40	80	...	180	3	10	13	2
	4	Midnapur ...	1,318,273	1,308 652	2,626,925	8,879	250	697	312	...	1,925	5	2	2	7
	5	Hooghly ...	468,451	462,093	930,544	2,863	...	36	59	...	1,443	14	1	...	16
	6	Howrah ...	391,115	387,478	778,894	2,260	21	249	100	...	400	24	...	1	21
Presidency	7	24-Parganas ...	1,062,266	989,125	2,051,391	6,671	72	1,241	342	...	773	2	61	1	208
	8	Nadia ...	731,335	693 552	1,424,887	4,246	56	79	44	...	2,597	22	20	7	29
	9	Murshidabad ...	591,676	599,742	1,191,418	5,581	252	220	297	...	3,709	...	2	2	...
	10	Jessore ...	857,182	856,898	1,712,080	5,118	258	497	76	...	3,218	...	...	...	15
	11	Khulna ...	741,741	684,945	1,426,686	5,057	140	140	18	...	1,582	...	1	1	4b
Rajshahi ...	12	Rajshahi ...	763,539	711,538	1,465,077	4,923	263	93	24	...	3,946	3	12	...	77
	13	Dinajpur ...	885,427	801,901	1,687,328	7,792	354	82	97	...	3,804	2	5	...	43
	14	Jalpaiguri ...	494,482	437,317	931,749	3,054	144	6	14	...	1,982	...	..	...	..
	15	Darjeeling ...	136,217	124,273	260,490	804	42	2	...	...	240	...	...	2	10
	16	Rangpur ..	1,304,781	1,183,987	2,488,778	8,626	567	23	154	...	4,426	221	...	...	14
	17	Bogra ...	531,470	504,814	1,036,284	2,438	148	15	138	...	743	17	...	6	58
	18	Pabna ...	682,594	662,039	1,344,633	4,057	225	355	300	...	2,678	...	...	...	1
	19	Malda ...	478,872	480,103	958,975	3,531	105	561	39	...	2,099	1	...	19	...
Dacca ...	20	Dacca ...	1,485,445	1,490,470	2,975,915	9,519	486	653	134	...	302	126	28	4	110
	21	Mymensingh ...	2,447,451	2,278,695	4,726 126	14,935	638	546	165	...	1,230	5	16	9	190
	22	Faridpur ..	1,124,661	1,085,397	2,210,058	7,042	226	496	23	...	2,693	...	2	...	3
	23	Bakarganj ...	1,518,064	1,265,107	2,583,171	10,733	209	595	13	...	257	...	3	..	27
Chittagong	24	Chittagong ...	753,765	821,627	1,575 392	5,274	354	21	138	...	6	5	1	2	29
	25	Noakhali ...	738,722	734,064	1,472,786	6,215	367	37	57	...	393	2	5	1	41
	26	Tippera ...	1,367,598	1,311,029	2,678,627	7,470	331	802	37	...	452	47	33	70	236
	27	Chittagong Hill Tracts.	...	...	...	...	...	...	...	...	...	...	...	Not under	
Total of month for Bengal ...			22,288,560	21,414,985	43,703,545	150,549	5,675	7,626	3,937	...	43,301	515	197	140	1,192
Total of corresponding month of previous year.			...	...	...	138,860	4,997	3,995	1,606	...	39,353	554	49	143	1,226
Increase + or decrease - ..			...	...	...	+11,689	+678	+3,631	+1,331	...	+3,948	-36	+148	-3	-34

REMARKS.—1. The above table is compiled from returns collected by the thana officers and submitted to the Director of Public Health by the Civil Surgeons.
2. The vital statistics of municipalities with a population of less than 10,000 have been included in this statement with those of the respective
3. Divisional totals and the birth and death ratios per mille per annum have been omitted from this statement according to the Government of

CALCUTTA, *the 17th July 1926.*

Districts excluding Towns with a population of 10,000 and over in Bengal.

registered.

Other fevers.	Dysentery.	Diarrhœa.	Influenza.	Pneumonia.	Phthisis.	Other respiratory diseases.	Injuries including suicide.	Deaths from child-birth.	Other causes.	Total of all causes, Male.	Female.	Total.	Total of corresponding month of previous year Male.	Female.	Total.	No.	Districts.
494	31	30	5	57	18	13	29	5	761	2,038	1,827	3,865	1,952	1,609	3,561	1	Burdwan.
1,677	4	3	...	3	3	2	18	7	376	1,229	1,112	2,341	1,093	908	2,001	2	Birbhum.
1,031	26	32	2	38	5	18	20	1	576	1,026	1,021	2,047	1,129	1,030	2,159	3	Bankura.
2,357	87	56	7	85	19	26	73	30	1,117	3,530	3,377	6,907	3,405	2,983	6,388	4	Midnapur.
150	51	35	8	32	18	8	13	4	321	1,159	1,050	2,209	1,445	1,155	2,601	5	Hooghly.
377	15	121	10	49	35	42	23	18	247	980	878	1,858	808	629	1,437	6	Howrah.
1,790	32	47	3	65	35	35	58	6	670	2 854	2,515	5,369	2,435	1,990	4,425	7	24-Parganas.
378	18	6	16	91	12	11	46	14	378	2,020	1,750	3,770	1,614	1,333	2,947	8	Nadia.
197	5	2	...	2	...	1	30	5	679	2,229	1,931	4,160	1,345	1,065	2,410	9	Murshidabad
138	5	3	3	21	4	4	41	1	377	2.457	1,916	4 403	1,995	1,627	3,622	10	Jessore.
228	9	4	...	3	6	3	64	9	735	1,554	1,298	2,852	1,508	1,140	2,648	11	Khulna.
9	12	7	1	7	1	2	35	23	426	2,550	2,150	4,680	2,411	1,753	4,164	12	Rajshahi.
1,405	7	3	...	18	4	4	33	6	336	3,365	2,543	5,908	2,802	2,269	5,071	13	Dinajpur.
6	14	32	33	50	22	7	8	...	92	1,309	956	2,265	1,190	867	2,057	14	Jalpaiguri.
250	14	1	...	14	9	9	7	...	93	345	306	651	405	346	751	15	Darjeeling.
1,511	3	1	...	1	...	5	26	12	38	3,480	2,957	6,437	3,106	2,411	5,516	16	Rangpur.
450	11	8	19	14	10	11	16	17	146	913	751	1,664	914	731	1,645	17	Bogra.
199	7	6	...	1	5	...	26	...	236	3,048	1,766	3,814	1,688	1,341	3,029	18	Pabna.
56	...	6	...	2	1	...	12	4	290	1,648	1,432	3,180	1,057	933	1,990	19	Malda.
3,171	137	48	1	10	21	20	45	21	1,194	3,256	2,766	6,021	2,685	2,162	4.847	20	Dacca
4,467	51	33	2	15	27	35	62	19	1,301	4,486	3,685	8,171	4,203	3,359	7,562	21	Mymensingh.
57	51	1	...	5	3	2	44	3	728	2,908	2,132	5,040	2,550	2,179	4,729	22	Faridpur.
3,648	51	37	...	3	9	18	74	12	1,815	3,581	2,981	6,562	3,746	3,027	6 773	23	Bakarganj.
2,451	7	13	...	26	3	6	41	2	127	1,516	1,362	2,878	2,087	1,860	3 947	24	Chittagong
1,798	9	7	...	...	...	10	47	10	493	1,540	1,376	2,916	2,004	1,769	3,773	25	Noakhali.
1,940	131	42	5	10	20	47	30	21	658	2,416	2,149	4.565	2,316	2,011	4,327	26	Tippera.
registration.										...	...	...	...	...	...	27	Chittagong Hill tracts.
80,295	788	580	114	622	290	337	940	249	14,307	56,437	47,896	104.333	...	...	...		
80,775	837	536	103	647	206	260	985	186	12,929	51,893	42,187	94,380	...	...	...		
-480	-49	+44	+11	-25	+84	+67	-45	+63	+1,378	+4,544	+5,709	+9,953	...	..	...		

Taken as a whole, the statement possesses a relative value, although the figures for individual districts probably only approximate to the actual.
districts as ordered in Government of Bengal, Municipal Department, letter No. 1185an., dated the 8th February 1918.
India, Education Department, letter No. 93, dated the 26th March 1918.

R. B. KHAMBATA, M.R.C.S., D.P.H., *Director of Public Health, Bengal (offg.).*

Vital statistics of Towns with a population of 50,000 and over of the Bengal Presidency for the week ending Saturday, the 10th July 1926.

District.	No.	Towns	Population under registration according to census of 1921.			Births registered.		Deaths registered.																								
			Male.	Female.	Total.	Number registered (excluding still births).	Still born number registered.	Cholera.	Small-pox.	Plague.	Malaria.	Enteric fever.	Measles.	Relapsing fever.	Kala-azar.	Other fevers.	Dysentery.	Diarrhœa.	Influenza.	Pneumonia.	Phthisis	Other respiratory diseases.	Injuries including suicide.	Deaths from child-birth.	Other causes.	Total of all causes.			Total of corresponding week of the previous year.		
																									Male.	Female.	Total.	Male.	Female.	Total.
Calcutta ...	1	Calcutta ...	714,248	363,016	1,077,264	256	84	36	7	...	12	4	3	...	7	36	13	14	5	48	51	36	20	1	193	273	213	486	252	201	453
Burdwan ...	2	Asansol Mining Settlement.	176,814	152,539	329,353	98	...	...	4	...	...	...	...	...	...	3	2	...	...	4	...	6	3	2	39	57	36	93	56	60	116
Howrah ...	3	Howrah ...	129,472	66,829	196,301	56	4	4	...	...	5	1	...	...	1	10	3	7	...	5	5	11	1	...	19	40	33	73	54	42	96
Dacca ...	4	Dacca ...	67,333	52,117	119,450	64	2	...	...	...	...	1	...	...	4	9	5	...	...	3	2	4	...	..	25	29	24	53	28	27	55
24-Parganas ...	5	Bhatpara ...	45,723	19,886	65,609	22	...	...	...	...	...	...	...	...	...	11	1	...	...	2	..	1	1	1	8	13	13	26	8	8	16
	6	Titagarh ...	36,533	15,918	52,451	13	...	...	...	...	...	...	...	...	...	10	...	...	...	...	...	...	...	...	2	7	5	12	10	1	11

R. B. KHAMBATA, M.R.C.S., D.P.H., *Director of Public Health, Bengal (offg.).*

CALCUTTA, *the 16th July 1926.*

Statement of weekly gauge-readings on the river Ganges at Rampur Boalia for the week ending the 17th July 1926.

Date.	Hour.	Height of surface above zero of gauge.	Height of surface above P. W. D. datum.	Height of surface above P. W. D. datum on the same date last year.	Remarks.
1926.					
11th July ...	7 A.M.	44·85	44·85	53·65	P. W. D. datum 6·25 feet above Kidderpur old dock sill.
12th „ ...	7 „	44·60	44·60	54·35	
13th „ ...	7 „	44·45	44·45	54·75	
14th „ ...	7 „	44·50	44·50	55·00	B. M. on Rajshahi College step 64·73.
15th „ ...	7 „	44·90	44·90	55·10	
16th „ ...	7 „	45·50	45·50	55·30	Value of zero of gauge = 0·00 P. W. D.
17th „ ...	7 „	46·10	46·10	55·00	

		Old value	According to P. W. D. datum.
The previous year's	Highest water-level ...	on 16th September 1925	... 61·45
Do.	Lowest „ ...	on 8th May 1926	... 35·20
Record	Highest „ ...	69·25 on 26th August 1879	... 64·44
Do	Do. „ ...	69·08 on 9th September 1885	... 64·27
Do.	Do. „ ...	68·80 on 25th August 1906	... 63·47
Do.	Do. „ ...	68·21 on 26th August 1890	... 63·40
Do.	Lowest „ ...	37·68 on 25th April 1884	... 32·82
Do.	Do. „ ...	38·13 on 14th and 15th April 1883	... 33·82
Do.	Do. „ ...	39·02 on 21st and 22nd April 1897	... 34·21
Do.	Do. „ ...	39·28 on 6th and 7th May 1908	... 34·47
Do.	Do. „ ...	on 9th May 1922	... 34·70

N.B.—The gauge-readings commenced from the 1st August 1887.

W. R. ROBSON, *Subdivisional Officer,*
I. D., Rajshahi.

RAMPUR BOALIA, *the 17th July 1926.*

Statement of weekly gauge-readings on the rivers Ganges and Brahmaputra at Goalundo for the week ending the 17th July 1926.

Month and date.	Hour.	Height of surface above zero.	Height of surface above mean sea-level.	Height of surface above mean sea-level on the same date of last year.	Remarks.
1926.					
11th July ...	7 A.M.	22·8	22·8	22·8	Zero is placed at mean sea-level.
12th „ ...	7 „	22·8	22·8	23·1	
13th „ ...	7 „	22·7	22·7	23·1	
14th „ ...	7 „	22·5	22·5	23·1	The bench-mark for this gauge is marked on a pucca base between passenger ghat and Chandpur ghat at Goalundo.
15th „ ...	7 „	22·4	22·4	23·0	
16th „ ...	7 „	22·4	22·4	23·0	
17th „ ...	7 „	22·5	22·5	23·0	

The gauge readings commenced from 3rd October 1926.

Highest recorded flood	... 26·7 on 23rd and 24th August 1924.
Previous highest recorded flood ...	... 25·75 on 28th August 1906 and 25·66 on 11th to 17th and 31st August 1889 and 1st to 3rd September 1883.
Lowest recorded water-level	... 5·8 on 17th February 1924.
Previous recorded low water-level ...	... 1·0 on 8th February 1914.

C. H. DE, for *Subdivisional Officer,*
P. W. D., Faridpur.

RAJBARI, *the 17th July 1926.*

Statement showing the gauge-readings at Dacca Water-works on the river Buriganga for the week ending the 10th July 1926.

Date.	At highest water.		At lowest water.		Commencement of—		Remarks.	
	Time.	Readings.	Time.	Readings.	Ebb tide.	Flow tide.		
1926.							7 A.M.	5 P.M.
4th July ...							13·05	13·1
5th „ ...							13·3	13·4
6th „ ...							13·6	13·7
7th „ ...	Tide is not perceptible.						13·9	14·0
8th „ ...							14·2	14·35
9th „ ...							14·65	14·65
10th „ ...							14·75	14·8

Notable high and low water levels of previous years.

High.				Low.			
27th August	1906	... 70·5	Taken at high tide	23rd February	1907	... 51·06	Taken at low tide
5th September	1909	... 66·86		13th „	1908	... 51·06	
10th August	1910	... 69·86		12th March	1912	... 51·06	
1st „	1911	... 68·46		6th „	1914	... 50·60	
18th „	1912	... 67·16		22nd February	1915	... 50·80	
31st „	1915	... 69·7		15th „	1916	... 50·60	
8th „	1916	... 68·1		3rd March	1917	... 51·0	
12th „	1917	... 67·1		21st February	1918	... 51·40	
13th „	1918	... 69·12		26th „	1919	... 50·4	
2nd „	1919	... 66·8		18th „	1920	... 50·9	
8th September	1920	... 66·9		19th „	1921	... 50·9	
28th July	1921	... 68·4		8th March	1922	... 51·05	
10th August	1922	... 68·00		14th „	1923	... 50·8	
31st July	1923	... 66·15		16th February	1924	... 50·60	
29th August	1924	... 68·82		5th March	1925	... 50·9	
8th September	1925	... 68·52					

N.B.—Zero of the gauge at Dacca water-works prior to 11 A.M on 8th January 1926 = −48·51 with reference to P. W. D. datum.

Zero of the gauge at Dacca water-works since 11 A.M. on 8th January 1926 = 0·00 with reference to P. W. D. datum.

A. K. GHOSAL,
for *Executive Engineer, Khulna Division.*

CALCUTTA, *the 17th July 1926.*

Statement showing the daily gauge readings of certain rivers at the stations named below for the week ending Thursday, the 15th July 1926.

Name of river and place where readings are taken.	Date.	Hour.	Reading on gauge.	Value of zero referred to P. W. D. datum.	Height above P. W. D. datum.	Compared with previous day's height.		Height above P. W. D. datum on same date in—		Remarks.
						Rise.	Fall.	1925.	1924.	
Ganges ... Monghyr ...	9th July 1926	6 A.M. ...	107·00′	0·00′	107·00′	...	0·70′	117·70′	115·00′	
Ganges ... Rajmahal ...	9th „ „	6 „ ...	68·90′	0·00′	68·90′	0·50′	...	...	...	
Ganges ... Goalundo ...	9th „ „	8 hours ...	22 80′	1·409′	24·209′	0·10′	...	23·909′	26·209′	
Brahmaputra ... Dibrugarh ...	9th „ „	8 A.M. ...	21·50′	314·06′	335·56′	...	0·70′	334 46′	337·06	
Brahmaputra ... Gauhati ...	9th „ „	8 „ ...	23·80′	136·958′	160·758′	0·10′	..	157·358′	160·78′	
Brahmaputra ... Serajganj ...	9th „ „	12 hours ...	37 90′	7·509′	45·409′	Steady.		37·909	42·009′	
Meghna ... Fenchuganj ...	9th „ „	7 A.M. ...	29·65′	1·509′	31·159′	...	0·20′	29 159′	29·859′	
Meghna ... Bhairab Bazar	9th „ „	9 hours ...	16 33′	1·61′	17·94′	0·17′	...	17·36	18 61′	
Meghna ... Chandpur ...	9th „ „	5-30 „	10·83′	1·61′	12·44′	0·08′	...	12·53′	12·19′	
Dhaleswari ... Sabhar ...	9th „ „	7 A M	26·92′	−8·62′	18·30′	0·17′	...	16·28′	18·48′	
Bhagirathi ... Swarupganj*	9th „ „	6 „ ...	7·20′	0·00′	7·20′	0·96′	...	9·909′	12·909′	
Damodar ... Edilpur ...	9th „ „	6 „ ...	11·08′	92·58′	103·66′	...	3·34′	97·08′	103·91′	
Lakhya ... Narayanganj...	9th „ „	7-30 „ ...	20·92′	−5·59′	15·33′	0·17′	...	15·53′	16·08′	
Madaripur Bil Route Takerhat ...	9th „ „	6 „ ...	10·199′	−0·599′	9·600′	0·10′	...	10·051′	10·301′	

* *Note.*—From the 28th March 1926, the value of zero at the Swarupganj gauge is at P W D datum.

Statement showing the daily gauge readings of certain rivers at the stations named below for the week ending Thursday, the 15th July 1926.

Name of river and place where readings are taken.	Date.	Hour.	Reading on gauge.	Value of zero referred to P. W. D. datum.	Height above P. W. D. datum.	Compared with previous day's height.		Height above P. W. L. datum on same date in—		Remarks.
						Rise.	Fall.	1925	1924.	
Ganges ... Monghyr ...	10th July 1926	6 A.M. ...	107·00′	0·00′	107·00′	Steady		119·70′	115·30′	
Ganges ... Rajmahal ...	10th „ „	6 „ ...	68·60′	0·00′	68·60′	...	0·30′	78·60′	78·10′	
Ganges ... Goalundo ...	10th „ „	8 hours ...	22·80′	1·409′	24·209′	Steady		24·009′	25·409′	
Brahmaputra ... Dibrugarh ...	10th „ „	8 „ ...	20·00′	314·06′	334·06′	...	1·50′	333·96′	336·76′	
Brahmaputra ... Gauhati ...	10th „ „	8 A.M. ...	23·50′	136·958′	160·458′	...	0·30′	157·158′	161·08′	
Brahmaputra ... Serajganj ...	10th „ „	12 hours ...	37·80′	7·509′	45·309′	...	0·10′	37·909′	41·009′	
Meghna ... Fenchuganj ...	10th „ „	7 A.M. ...	29·65′	1·509′	31·159′	Steady		29·259′	30·109′	
Meghna ... Bhairab Bazar	10th „ „	9-30 hours	16·58′	1·61′	18·19′	0·25′	...	17·53′	19·11′	
Meghna ... Chandpur ...	10th „ „	6 „ ...	10·75′	1·61′	12·36′	...	0·08′	12·61′	12·36′	
Dhaleswari ... Sabhar ...	10th „ „	7 „ ...	27·12′	−8·62′	18·50′	0·20′	...	16·38′	18·88′	
Bhagirathi ... Swarupganj*	10th „ „	6 „ ...	9·16′	0·00′	9·16′	1·96′	...	10·449′	13·159′	
Damodar ... Edilpur ...	10th „ „	6 „ ...	10·00′	92·58′	102·58′	...	1·08′	96·58′	101·91′	
Lakhya ... Narayanganj	10th „ „	7-30 „ ...	21·30′	−5·59′	15·41′	0·08′	...	15·58′	16·33′	
Madaripur Bil Route Takerhat .	10th „ „	6 „ ...	10·299′	−0·599′	9·700′	0·10	...	10·201′	10·501′	

*Note—From the 28th March 1926, the value of zero of the Swarupganj gauge is at P W. D. datum.

Statement showing the daily gauge readings of certain rivers at the stations named below for the week ending Thursday, the 15th July 1926.

Name of river and place where readings are taken.	Date.	Hour.	Reading on gauge.	Value of zero referred to P. W. D. datum.	Height above P. W. D. datum.	Compared with previous day's height.		Height above P. W. D. datum on same date in—		Remarks.
						Rise.	Fall.	1925.	1924.	
Ganges ... Monghyr ...	11th July 1926	6 A. M. ...	107·10′	0·00′	107·10′	0·10′	...	119·70′	115·30′	
Ganges ... Rajmahal ...	11th „ „	6 „ ...	67·90′	0·00′	67·90′	...	0·70	79·40′	78·40′	
Ganges ... Goalundo ...	11th „ „	8 hours ...	22·80′	1·409′	24·209′	Steady.		24·209′	25·709′	
Brahmaputra ... Dibrugarh ...	11th „ „	8 A. M. ...	19·80′	314·06′	333·86′	...	0·20′	333·66′	336·26′	
Brahmaputra ... Gauhati ...	11th „ „	8 „ ...	22·30′	136·958′	159·258′	...	1·20′	156·758′	161·18′	
Brahmaputra ... Serajganj ..	11th „ „	12 hours ...	37·90′	7·509′	45·409′	0·10′	...	37·909′	41·009′	
Meghna ... Fenchuganj ...	11th „ „	7 A. M. ...	29·60′	1·509′	31·109′	...	0·05′	29·359′	30·309′	
Meghna ... Bhairab Bazar	11th „ „	10-30 hours	16·75′	1·61′	18·36′	0·17′	...	17·61′	19·53′	
Meghna ... Chandpur ...	11th „ „	6-30 „ ...	11·00′	1·61′	12·61′	0·25′	...	12·61	12·44′	
Dhaleswari ... Sabhar ...	11th „ „	7 A. M. ...	27·12′	−8·62′	18·50′	Steady.		16·48′	19·18′	
Bhagirathi ... Swarupganj*	11th „ „	6 „ ...	9·09′	0·00′	9·09′	...	0·07′	10·689′	12·879′	
Damodar ... Edilpur ...	11th „ „	6 „ ...	7·33′	92·58′	99·91′	...	2·67′	96·41′	105·08′	
Lakhya ... Narayanganj...	11th „ „	7-30 „ ...	21·12′	−5·59′	15·53′	0·12′	...	15·78′	16·49′	
Madaripur Bil Route Takerhat ...	11th „ „	6 „ ...	10·349′	−0·599′	9·750′	0·05′	...	10·301′	10·709′	

* *Note.*—From the 28th March 1925, the value of zero of the Swarupganj gauge is at P. W. D. datum.

Statement showing the daily gauge readings of certain rivers at the stations named below for the week ending Thursday, the 15th July 1926.

Name of river and place where readings are taken.	Date.	Hour.	Reading on gauge.	Value of zero referred to P. W. D. datum.	Height above P. W. D. datum.	Compared with previous day's height.		Height above P. W. D. datum on same date in—		Remarks.
						Rise.	Fall.	1925.	1924.	
Ganges ... Monghyr ...	12th July 1926	6 A.M. ...	107·60′	0·00′	107·60′	0·50′	...	120·10′	115·10′	
Ganges ... Rajmahal ...	12th „ „	6 „ ...	67·60′	0·00′	67·60′	...	0·30′	79·70′	78·60′	
Ganges ... Goalundo ...	12th „ „	8 hours ...	22·80′	1·409′	24·209′	Steady		24 509′	25·809′	
Brahmaputra ... Dibrugarh ...	12th „ „	8 A.M. ...	19·60′	314·06′	333·66′	...	0·20′	333·86′	336·56′	
Brahmaputra ... Gauhati ...	12th „ „	8 „ ...	22·30′	136·958′	159·258′	Steady		156·458′	161·48′	
Brahmaputra ... Serajganj ...	12th „ „	12 hours ...	37·80′	7·509′	45·309′	...	0·10′	38·009′	41·009′	
Meghna ... Fenchuganj ...	12th „ „	7 A.M. ...	29·55′	1·509′	31·059′	...	0·05′	29·509′	30·509′	
Meghna ... Bhairab Bazar	12th „ „	10 hours ...	16·92′	1·61′	18·53′	0·17′	...	17·69′	19·86′	
Meghna ... Chandpur ...	12th „ „	7 „ ...	10·83′	1·61′	12·44′	...	0·17′	12·69′	12·69′	
Dhaleswari ... Sabhar ...	12th „ „	7 A.M. ...	27·32′	−8·62′	18·70′	0·20′	...	16·68′	19·58′	
Bhagirathi ... Swarupganj*...	12th „ „	6 „ ...	8 66′	0·00′	8·66′	...	0·43′	11·319′	13·809′	
Damodar ... Edilpur ...	12th „ „	6 „ ...	5·50′	92·58′	98·08′	...	1·83′	99·41′	102·83′	
Lakhya ... Narayanganj...	12th „ „	7-30 „ ...	21·12′	−5·59′	15·53′	Steady		15·83′	16·70′	
Madaripur Bil Route Takerhat ...	12th „ „	...	10·499′	−0·599′	9·900′	0·15′	...	10·501′	10·851′	

* *Note*—From the 28th March 1926, the value of zero of the Swarupganj gauge is at P. W. D. datum

Statement showing the daily gauge readings of certain rivers at the stations named below for the week ending Thursday, the 15th July 1926.

Name of river and place where readings are taken.	Date.	Hour.	Reading on gauge.	Value of zero referred to P.W.D. datum.	Height above P. W. D. datum.	Compared with previous day's height.		Height above P. W. D. datum on same date in—		Remarks.
						Rise.	Fall.	1925.	1924.	
Ganges ... Monghyr ...	13th July 1926	6 A. M. ...	108·'0'	0·00'	108·30'	0·70'	...	120·50'	115·20'	
Ganges ... Rajmahal ...	13th „ „	6 „ ...	67·80'	0·00'	67·80'	0·20'	...	79·85'	78·70'	
Ganges ... Goalundo ...	13th „ „	8 hours ...	22·70'	1·409'	24·109'	...	0·12'	24·509'	25·:09'	
Brahmaputra ... Dibrugarh ...	13th „ „	8 A. M. ...	19·30'	314·06'	333·36'	...	0·30'	332·56'	337·96'	
Brahmaputra ... Gauhati ...	13th „ „	8 „ ...	23·00'	136·958'	159·958'	...	0·30'	155·958'	161·88'	
Brahmaputra ... Serajganj ...	13th „ „	12 hours ...	37·70'	7·509'	45·209'	...	0·10'	38·009'	41·009'	
Meghna ... Fenchuganj ...	13th „ „	7 A. M. ...	29·55'	1·509'	31·059'	Steady.		29·609'	30·609'	
Meghna ... Bhairab Bazar	13th „ „	18 hours	17·00'	1·61'	18·61'	0·08'	...	17·78'	20·11'	
Meghna ... Chandpur ...	13th „ „	7-30 „ ...	10·75'	1·61'	12·36'	...	0·08'	12·78'	12·94'	
Dhaleswari ... Sabhar ...	13th „ „	7 A. M. ...	27·32'	-8·62'	18·70'	Steady.		16·78'	19·78'	
Bhagirathi ... Swarupganj*	1'.th „ „	6 „ ...	7·74'	0·00'	7·74'	...	0·92'	12·629'	11·999'	
Damodar ... Edilpur ...	13th „ „	6 „ ...	4·33'	92·58'	96·91'	...	1·17'	99·50'	101·91'	
Lakhya ... Narayanganj	13th „ „	7-30 „ ...	21·10'	-5·59'	15·51'	...	0·02'	15·62'	17·03'	
Madaripur Bil Route Takerhat ...	13th „ „	6 „ ...	10·549'	-0·599'	9·950'	0·05'	...	10·551'	11 001'	

*Note.—From the 28th March 1926 the value of zero of the Sarupganj gauge is at P. W. D datum.

Statement showing the daily gauge readings of certain rivers at the stations named below for the week ending Thursday, the 15th July 1926.

Name of river and place where readings are taken.	Date.	Hour.	Reading on gauge.	Value of zero referred to P. W. D. datum.	Height above P. W. D. datum.	Compared with previous day's height.		Height above P. W. D. datum on same date in—		Remarks.
						Rise.	Fall.	1925.	1924.	
Ganges ... Monghyr ...	14th July 1926	6 A.M. ...	109·40′	0·00′	109·40′	1·10′	...	120·30′	115·10′	
Ganges ... Rajmahal ...	14th „ „	6 „ ...	68·30′	0·00′	68·30′	0·50′	...	80·10′	78·70′	
Ganges ... Goalundo ...	14th „ „	8 hours ...	22·50′	1·409′	23·909′	...	0·20′	24·509′	25·909′	
Brahmaputra ... Dibrugarh ...	14th „ „	8 A.M. ...	19·60′	314·06′	333·66′	0·30′	...	332·66′	336·16′	
Brahmaputra ... Gauhati ...	14th „ „	8 „ ...	23·30′	136·958′	160·258′	0·30′	...	155·758′	161·68′	
Brahmaputra ... Serajganj ...	14th „ „	12 hours ...	37·70′	7·509′	45·209′	Steady.		38·009′	41·109′	
Meghna ... Fenchuganj ...	14th „ „	7 A.M. ...	29·50′	1·509′	31·009′	...	0·05′	29·509′	30·909′	
Meghna ... Bhairab Bazar	14th „ „	12 hours ...	17·17′	1·61′	18·78′	0 17′	...	17·86′	20·36′	
Meghna ... Chandpur ...	14th „ „	8 „ ...	10·67′	1·61′	12·28′	...	0·08′	12·44′	13·28′	
Dhaleswari ... Sabhar ...	14th „ „	7 A.M. ...	27·32′	−8·62′	18·70′	Steady.		16·78′	19·98′	
Bhagirathi ... Swarupganj*	14th „ „	6 „ ...	7·02′	0·00′	7·02′	...	0·72′	13·419′	15·899′	
Damodar ... Edilpur ...	14th „ „	6 „ ...	3·58′	92·58′	96·16′	...	0·75′	99·33′	103·33′	
Lakhya ... Narayanganj	14th „ „	7-30 „ ...	21·00′	−5·59′	15·41′	...	0·10′	15 58′	17·28′	
Madaripur Bil Route Takerhat ...	14th „ „	6 „ ...	10·649′	−0·599′	10·050′	0·10′	...	10·601′	11·30′	

*Note.—From the 28th March 1926, the value of zero of the Swarupganj gauge is at P. W. D. datum.

Statement showing the daily gauge readings of certain rivers at the stations named below for the week ending Thursday, the 15th July 1926.

Name of river and place where readings are taken.	Date.	Hour.	Reading on gauge.	Value of zero referred to P. W. D. datum.	Height above P. W. D. datum.	Compared with previous day's height.		Height above P. W. D. datum on same date in—		Remarks.
						Rise.	Fall.	1925.	1924.	
Ganges ... Monghyr ...	15th July 1926	6 A.M. ...	109·50′	0·00′	109·50′	0·10′	...	120·40′	116·00′	
Ganges ... Rajmahal ...	15th „ „	6 „ ...	69·10′	0·00′	69·10′	0·80′	...	80·20′	79·00′	
Ganges ... Goalundo ...	15th „ „	8 hours ...	22·40′	1·409′	23·809′	...	0·10′	24·409′	26·009′	
Brahmaputra ... Dibrugarh ...	15th „ „	8 A.M. ...	20·00′	314·06′	334·06′	0·40′	...	333·26′	337·66′	
Brahmaputra ... Gauhati ...	15th „ „	8 „ ...	23·00′	136·958′	159·958′	...	0·30′	155·758′	161·48′	
Brahmaputra ... Serajganj ...	15th „ „	12 hours ...	37·70′	7·509′	45·209′	Steady		38·009′	41·209′	
Meghna ... Fenchuganj ...	15th „ „	7 A.M. ...	29·50′	1·509′	31·009′	Steady		29·509′	31·009′	
Meghna ... Bhairab Bazar	15th „ „	12 hours ...	17·33′	1·61′	18·94′	0·16′	...	17·86′	20·53′	
Meghna ... Chandpur ...	15th „ „	9 „ ...	10·50′	1·61′	12·11′	...	0·17′	12·03′	13·61′	
Dhaleswari ... Sabhar ...	15th „ „	7 A.M. ...	27·22′	−8·62′	18·60′	...	0·10′	16·88′	20·18′	
Bhagirathi ... Swarupganj*	15th „ „	6 „ ...	6·55′	0·00′	6·55′	...	0·47′	13·929′	16·619′	
Damodar ... Edilpur ...	15th „ „	6 „ ...	3·08′	92·58′	95·66′	...	0·50′	99·00′	102·58′	
Lakhya ... Narayanganj	15th „ „	7-30 „ ...	20·92′	−5·59′	15·33′	...	0·08′	15·53′	17·49′	
Madaripur Bil Route Takerhat ...	15th „ „	6 „ ...	10·649′	−0·599′	10·050′	Steady		10·651′	11·551′	

* *Note.*—From the 28th March 1926, the value of zero of the Swarupganj gauge is at P. W. D. datum.

Form C.—BENGAL.

[Section 5 (2) of the Cotton Ginning and Pressing Factories Act, 1925.]

Statement of cotton pressed in the Bengal Presidency for the week ending 16th July 1926.

1	2	3	4	5	6
Name of Division or Block.	Number of bales pressed.		Number of bales pressed.		Districts included in the block.
	During the week.	During the corresponding week last year.	Since 1st September 1925 (the date prescribed by the Local Government as the commencement of the season).	During the corresponding period last year.	
The Bengal Presidency ...	1,326	No information.	45,028	No information.	All districts in the Presidency.

R. P. ADAMS,

Chief Inspector of Factories, Bengal.

Statement showing the daily gauge readings of certain rivers at the stations named below for the week ending Thursday, the 22nd July 1926.

Name of river and place where readings are taken.	Date.	Hour.	Reading on gauge.	Value of zero referred to P. W. D. datum.	Height above P. W. D. datum.	Compared with previous day's height.		Height above P. W. D. datum on same date in—		Remarks.
						Rise.	Fall.	1925.	1924.	
Ganges ... Monghyr ...	16th July 1926	6 A.M. ...	109·30′	0·00′	109·30′	...	0·20′	120·00′	117·90′	
Ganges ... Rajmahal ...	16th „ „	6 „ ...	69·70′	0·00′	69·70′	0·60′	...	80·05′	79·50	
Ganges ... Goalundo ...	16th „ „	8 hours ...	22·40′	1·409′	23·809′	Steady.		24·409′	26·109′	
Brahmaputra ... Dibrugarh ...	16th „ „	8 A.M. ...	20·50′	314·06′	334·56′	0·50′	...	333·06′	337·16′	
Brahmaputra ... Gauhati ...	16th „ „	8 „ ...	22·80′	136·958′	159·758′	..	0·20′	156·058′	161·08′	
Brahmaputra ... Serajganj ...	16th „ „	12 hours ...	37·90′	7·509′	45·409′	0·20′	...	37·909′	41·309′	
Meghna ... Fenchuganj ...	16th „ „	7 A.M. ...	29·40′	1·509′	30·909′	...	0·10′	29·459′	31·309′	
Meghna ... Bhairab Bazar	16th „ „	13-30 hours	17·33′	1·61′	18·94′	Steady.		17·94′	20·61′	
Meghna ... Chandpur ...	16th „ „	10 „	10·08′	1·61′	11·69′	...	0·42′	12·11′	13·86′	
Dhaleswari ... Sabhar ...	16th „ „	7 A.M	27·22′	– 8·62′	18·60′	Steady.		17·08′	20·38′	
Bhagirathi ... Swarupganj*	16th „ „	6 „ ...	6·16′	0·00′	6·16′	...	0·39′	14·619′	17·569′	
Damodar ... Edilpur ...	16th „ „	6 „ ...	3·83′	92·58′	96·41′	0·75′	...	98·00′	103·58′	
Lakhya ... Narayanganj...	16th „ „	7·30 „ ...	20·83′	– 5·59′	15·24′	...	0·09′	15·66′	17·74′	
Madaripur Bil Route Takerhat ...	16th „ „	6 „ ...	10·499′	– 0·599′	9·900′	...	0·15′	10·901′	11·801′	

* *Note.*—From the 28th March 1926, the value of zero at the Swarupganj gauge is at P W. D. datum

Statement showing the daily gauge readings of certain rivers at the stations named below for the week ending Thursday, the 22nd July 1926.

Name of river and place where readings are taken.	Date.	Hour.	Reading on gauge.	Value of zero referred to P. W. D. datum.	Height above P. W. D. datum.	Compared with previous day's height.		Height above P. W. D datum on same date in—		Remarks.
						Rise.	Fall.	1925.	1924.	
Ganges ... Monghyr ...	17th July 1926	6 A.M. ...	109·40′	0·00′	109·40′	0·10′	...	119·30′	119·00′	
Ganges ... Rajmahal ...	17th „ „	6 „ ...	70·10′	0·00′	70·10′	0·40′	...	79·70′	80·20′	
Ganges ... Goalundo ...	17th „ „	8 hours ...	22·50′	1·409′	23·909′	0·10′	...	24·409′	26·309′	
Brahmaputra ... Dibrugarh ...	17th „ „	8 A.M. ...	20·60′	314·06′	334·66′	0·10′	...	333·66′	336·56′	
Brahmaputra ... Gauhati ...	17th „ „	8 „	23·00′	136·958′	159·958′	0·20′	...	156·058′	160·88′	
Brahmaputra ... Serajganj ...	17th „ „	12 hours ...	38·20′	7·509′	45·709′	0·30′	...	37·809′	41·309′	
Meghna .. Fenchuganj ...	17th „ „	7 A.M. ...	29·45′	1·509′	30·959′	0·05′	...	29·409′	30·709′	
Meghna .. Bhairab Bazar	17th „ „	13 hours ...	17·42′	1·61′	19·03′	0·08′	...	17·94′	20·69′	
Meghna .. Chandpur ...	17th „ „	11 „ ...	10·08′	1·61′	11·69′	Steady		12·28′	14·11′	
Dhaleswari ... Sabhar ...	17th „ „	7 A.M. ...	27·52′	−8·62′	18·90′	0·30′	...	17·08′	20·58′	
Bhagirathi ... Swarupganj*	17th „ „	6 „ ...	6·09′	0·00′	6·09′	...	0·07′	15·389′	18·249′	
Damodar ... Edilpur ...	17th „ „	6 „ ...	4·83′	92·58′	97·41′	1·00′	...	97·33′	102·33′	
Lakhya ... Narayanganj	17th „ „	7-30 „ ...	20·87′	−5·59′	15·28′	0·04′	...	15·74′	17·94′	
Madaripur Bil Route Takerhat ..	17th „ „	6 „ ...	10·649′	−0·599′	10·050′	...	...	10·901′	12·001′	

Note—From the 28th March 1926, the value of zero of the Swarupganj gauge is at P. W. D. datum.

Statement showing the daily gauge readings of certain rivers at the stations named below for the week ending Thursday, the 22nd July 1926.

Name of river and place where readings are taken.	Date.	Hour.	Reading on gauge.	Value of zero referred to P. W. D. datum.	Height above P. W. D. datum.	Compared with previous day's height.		Height above P. W. D. datum on same date in—		Remarks.
						Rise.	Fall.	1925.	1924.	
Ganges ... Monghyr ...	18th July 1926	6 A. M. ...	110·10′	0·00′	110·10′	0·70′	...	119·00′	119·50′	
Ganges ... Rajmahal ...	18th „ „	6 „ ...	70·50′	0·00′	70·50′	0·40′	...	79·35′	80·80′	
Ganges ... Goalundo ...	18th „ „	8 hours ...	22·70′	1·409′	24·109′	0·20′	...	24·309′	26·509′	
Brahmaputra ... Dibrugarh ...	18th „ „	8 A. M. ...	20·90′	314·06′	334·96′	0·30′	...	333·96′	336·26′	
Brahmaputra ... Gauhati ...	18th „ „	8 „ ...	23·10′	136·958′	160·058′	0·10′	...	156·658′	161·18′	
Brahmaputra ... Serajganj ..	18th „ „	12 hours ...	38·40′	7·509′	45·909′	0·20′	...	37·709′	41·609′	
Meghna ... Fenchuganj ...	18th „ „	7 A. M. ...	29·55′	1·509′	31·059′	0·10′	...	29·359′	30·709′	
Meghna ... Bhairab Bazar	18th „ „	14 hours ...	17·58′	1·61′	19·19′	0·16′	...	17·94′	20·94′	
Meghna ... Chandpur ...	18th „ „	12 „ ...	10·17′	1·61′	11·78′	0·09′	...	12·28	14·36′	
Dhaleswari ... Sabhar ...	18th „ „	7 A. M. ...	27·82′	–8·62′	19·10′	0·20′	...	17·18′	20·78′	
Bhagirathi ... Swarupganj*	18th „ „	6 „ ...	6·51′	0·00′	6·51′	0·42′	...	15·849′	18·779′	
Damodar ... Edilpur ...	18th „ „	6 „ ...	4·50′	92·58′	97·08′	...	0·33′	97·16′	103·58′	
Lakhya ... Narayanganj...	18th „ „	7-30 „ ...	21·04	–5·59′	15·45′	0·17′	...	15·74′	18·28′	
Madaripur Bil Route Takerhat	18th „ „	6 „ ...	10·699′	–0·599′	10·10′	0·05′	...	10 901′	12·451′	

* *Note.*—From the 28th March 1926, the value of zero of the Swarupganj gauge is at P. W. D. datum.

Statement showing the daily gauge readings of certain rivers at the stations named below for the week ending Thursday the 22nd July 1926.

Name of river and place where readings are taken.	Date.	Hour.	Reading on gauge.	Value of zero referred to P. W. D. datum.	Height above P. W. D. datum.	Compared with previous day's height.		Height above P. W. D. datum on same date in—		Remarks.
						Rise.	Fall.	1925.	1924.	
Ganges ... Monghyr ...	19th July 1926	6 A.M. ...	111·20′	0·00′	111·20′	1·20′	...	119·50′	120·00′	
Ganges ... Rajmahal ...	19th „ „	6 „ ...	71·30′	0·00′	71·30′	0·80′	...	79·15′	81·30′	
Ganges ... Goalundo ...	19th „ „	8 hours ...	22·90′	1·409′	24·309′	0·20′	...	24·109′	26·709′	
Brahmaputra ... Dibrugarh ...	19th „ „	8 A.M. ...	21·50′	314·06′	335·56′	0·60′	...	334·36′	336·36′	
Brahmaputra ... Gauhati ...	19th „ „	8 „ ...	23·30′	136·958′	160·258′	0·20′	...	157·058′	161·08′	
Brahmaputra ... Serajganj ...	19th „ „	12 hours ...	38·50′	7·509′	46·009′	0·10′	...	37·709′	41·609′	
Meghna ... Fenchuganj ...	19th „ „	7 A.M. ...	29·65′	1·509′	31·159′	0·10′	...	29·309′	30·759′	
Meghna ... Bhairab Bazar	19th „ „	15 hours ...	17·67′	1·61′	19·23′	0·09′	...	18·03′	21·11′	
Meghna ... Chandpur ...	19th „ „	13 „ ...	10·17′	1·61′	11·78′	Steady		11·86′	14·61′	
Dhaleswari ... Sabhar ...	19th „ „	7 A.M. ...	27·82′	-8·62′	19·20′	0·10′	...	17·18′	20·88′	
Bhagirathi ... Swarupganj* ...	19th „ „	6 „ ...	9·94′	0·00′	9·94′	3·43′	...	16·099′	19·369′	
Damodar ... Edilpur ...	19th „ „	6 „ ...	10·00′	92·58′	102·58′	5·50′	...	100·08′	101·83′	
Lakhya ... Narayanganj ...	19th „ „	7-30 „ ...	21·04′	-5·59′	15·45′	Steady		15·83′	18·45′	
Madaripur Bil Route Takerhat ...	19th „ „	6 „ ...	10·799′	-0·599′	10·20′	0·10′	...	10·901′	12·701′	

Note—From the 28th March 1926, the value of zero of the Swarupganj gauge is at P. W. D. datum.

Statement showing the daily gauge readings of certain rivers at the stations named below for the week ending Thursday, the 22nd July 1926.

Name of river and place where readings are taken.	Date.	Hour.	Reading on gauge.	Value of zero referred to P.W.D. datum.	Height above P. W. D. datum.	Compared with previous day's height.		Height above P W D. datum on same date in—		Remarks.
						Rise.	Fall.	1925.	1924.	
Ganges ... Monghyr ...	20th July 1926	6 A. M. ...	113·40′	0·00′	113·40′	2·20′	...	120·50′	121·10′	
Ganges ... Rajmahal ...	20th „ „	6 „ ...	72· 0′	0·00′	72·30′	1·00′	...	79·45′	81·70′	
Ganges ... Goslundo ...	20th „ „	8 hours ...	23·00′	1·409′	24·409′	0·10′	...	24·309′	27·009′	
Brahmaputra ... Dibrugarh ...	20th „ „	8 A. M. ...	22·00′	314·06′	336·06′	0·50′	...	334·86′	336·26′	
Brahmaputra ... Gauhati ...	20th „ „	8 „ ...	23·70′	136·958′	160·658′	0·40′	...	157·958′	160·98′	
Brahmaputra ... Serajganj ...	20th „ „	12 hours ...	38·70′	7·509′	46·209′	0·20′	...	38·009′	41·709′	
Meghna ... Fenchuganj ...	20th „ „	7 A. M. ...	29·75′	1·509′	31·259′	0·10′	...	29·309′	30·809′	
Meghna ... Bhairab Bazar	20th „ „	16 hours ...	17·83′	1·61′	19·44′	0·16′	...	17·94′	21·28′	
Meghna ... Chandpur ...	20th „ „	14 „ ...	10·25′	1·61′	11·86′	0·08′	...	12·03′	14·61	
Dhaleswari ... Sabhar ...	20th „ „	7 A. M. ...	27·92′	– 8·62′	19·30′	0·10′	...	17·28′	21·08′	
Bhagirathi ... Swarupganj*	20th „ „	6 „ ...	13·58′	0·00′	13·58′	3·64′	...	16·859′	19·869′	
Damodar ... Edilpur ...	20th „ „	6 „ ...	12·33′	92·58′	104·91′	2·33′	...	99·08′	101·83′	
Lakhya ... Narayanganj	20th „ „	7-30 „ ...	21·12′	– 5·59′	15·53′	0·08′	...	16·03′	18·49′	
Madaripur Bil Route Takerhat ...	20th „ „	6 „ ...	10·799′	– 0·599′	10·20′	Steady.		10·951′	12·901′	

*Note.—From the 28th March 1926 the value of zero of the Swarupganj gauge is at P. W. D. datum.

Statement showing the daily gauge readings of certain rivers at the stations named below for the week ending Thursday, the 22nd July 1926.

Name of river and place where readings are taken.	Date.	Hour.	Reading on gauge.	Value of zero referred to P. W. D. datum.	Height above P. W. D. datum.	Compared with previous day's height.		Height above P. W. D datum on same date in—		Remarks.
						Rise.	Fall.	1925.	1924	
Ganges ... Monghyr ...	21st July 1926	6 A.M. ...	115·30′	0·00′	115·30′	1·90′	...	121·00′	122·70′	
Ganges ... Rajmahal ...	21st „ „	6 „ ...	74·20′	0·00′	74·20′	1·90′	...	80·20′	82·40′	
Ganges ... Goalundo ...	21st „ „	8 hours ...	23·30′	1·409′	24·709′	0 30′	...	24·309′	27·109′	
Brahmaputra ... Dibrugarh ...	21st „ „	8 A.M. ...	21·80′	314·06′	335·86′	...	0·20′	335·06′	336·56′	
Brahmaputra ... Gauhati ...	21st „ „	8 „ ...	24·00′	136·958′	160·958′	0·30′	...	158·658′	160·78′	
Brahmaputra ... Serajganj ...	21st „ „	12 hours ...	39 00′	7·509′	46·509′	0·30′	...	37·109′	41·709′	
Meghna ... Fenchuganj ...	21st „ „	7 A.M. ...	29·85′	1·509′	31·359′	0·10′	...	29·359′	30·809′	
Meghna ... Bhairab Bazar	21st „ „	18 hours ...	18·00′	1·61′	19·61′	0 17′	...	18·11′	21·44′	
Meghna ... Chandpur ...	21st „ „	15 „ ...	10·50	1·61′	12·11′	0·25′	...	12·36′	14·44′	
Dhaleswari ... Sabhar ...	21st „ „	7 A.M. ...	28·12′	−8·62′	19·50′	0 20′	...	17·38′	21·48′	
Bhagirathi ... Swarupganj*	21st „ „	6 „ ...	14·30′	0·00′	14·30′	0·72′	...	17·339′	20·649′	
Damodar ... Edilpur ...	21st „ „	6 „ ...	11·17′	92·58′	103·75′	...	1·15′	104·58′	103·00′	
Lakhya ... Narayanganj	21st „ „	7-30 „ ...	21·37′	−5·59′	15·78′	0·25′	...	16 16′	18·49′	
Madaripur Bil Route Takerhat ...	21st „ „	6 „ ...	10·799′	−0·599′	10·200′	Steady.		11·051′	13·051′	

Note—From the 28th March 1926, the value of zero of the Swarupganj gauge is at P. W. D. datum.

Statement showing the daily gauge readings of certain rivers at the stations named below for the week ending Thursday, the 22nd July 1926.

Name of river and place where readings are taken.		Date.	Hour.	Reading on gauge.	Value of zero referred to P. W. D. datum.	Height above P. W. D. datum.	Compared with previous day's height.		Height above P. W. D. datum on same date in—		Remarks.
							Rise.	Fall.	1925.	1924.	
Ganges ...	Monghyr ...	22nd July 1926	6 A.M. ...	117·50′	0·00′	117·50′	2·20′	...	121·30′	124·00′	
	Rajmahal ...	22nd „ „	6 „ ...	76·40′	0·00′	76·40′	2·20′	...	80·65′	83·20′	
	Goalundo ...	22nd „ „	8 hours ...	23·70′	1·409′	25·109′	0·40′	...	24·509′	27·309′	
Brahmaputra ...	Dibrugarh ...	22nd „ „	8 A.M. ...	21·50′	314·06′	335·56′	...	0·30′	235·46′	336·36′	
	Gauhati ...	22nd „ „	8 „ ...	24·10′	136·958′	151·058′	0·10′	...	158·958′	160·58′	
	Serajganj ...	22nd „ „	12 hours ...	39·10′	7·509′	46·609′	0·10′	...	38·509′	41·909′	
Meghna ...	Fenchuganj ...	22nd „ „	7 A.M. ...	29·90′	1·509′	31·409′	0·05′	...	29·309′	30·759′	
	Bhairab Bazar	22nd „ „	...	...	1·61′	...	...	...	18·19′	21·53′	
	Chandpur ...	22nd „ „	15-30 A.M.	10·83′	1·61′	12·44′	0·33′	...	12·69′	14·19′	
Dhaleswari ...	Sabhar ...	22nd „ „	7 A.M. ...	28·32′	−8·62′	19·70′	0·20′	...	17·48′	21·58′	
Bhagirathi ...	Swarupganj*	22nd „ „	6 „ ...	15·84′	0·00′	15·84′	1·54′	...	18 499′	21·259′	
Damodar ...	Edilpur ...	22nd „ „	6 „ ...	14·25′	92·58′	106·83′	3·13′	...	106·50′	102·83′	
Lakhya ...	Narayanganj	22nd „ „	7-30 „ ...	21·62′	−5·59′	16·03′	0·25′	...	16·24′	18·49′	
Madaripur Bil Route	Takerhat ...	22nu „ „	6 „ ...	10·899′	−0·599	10·300′	0·10′	...	11·151′	13 201′	

* *Note* —From the 28th March 1926, the value of zero of the Swarupganj gauge is at P. W. D. datum.

CALCUTTA IMPROVEMENT TRUST.

Notice under section 63 (2) of Bengal Act V of 1911.

PLAN OF PROPOSED PUBLIC STREET NO. XLIV (FROM ALIGNMENT NO. II TO ALIGNMENT NO. XXVI).

NOTICE is hereby given under section 63 (*2*) of Bengal Act V of 1911, as amended by Bengal Act III of 1915, that the Board of Trustees for the Improvement of Calcutta has prepared a plan of a proposed public street in Ward No. XIX of the Calcutta Municipality known as Alignment No. XLIV (from Alignment No. II to Alignment No. XXVI).

The plan provides for a 100 feet road running southwards from Middle Road, Entally, to South Road, Entally, and a 30 feet cross road joining the new 100 feet road to Anando Gopal Palit Road.

The proposed public street will pass through the following premises :—

Middle Road, Entally	...	Nos. 26 and 27.
Anando Gopal Palit Road	...	Nos. 31-5, 32-1, 36-2, 37, 38, 39, 40, 41, 62-2 and 62-1.
Deb Lane	...	No. 2.
South Road, Entally	...	Nos. 36-1, 51, 51-1, 51-2, 51-4, 51-5, 52 and 52-1.

The plan of the proposed public street and the particulars of the land through which the proposed public street will pass may be inspected at the offices of the Trust, 5, Clive Street, on week days between the hours of 11 A.M. and 4 P.M. and on Saturdays, 11 A.M. and 2 P.M.

Copies of this notice may be obtained on payment of a fee of 2 annas per copy and of the plan at 8 annas per sheet.

Objections to the said plan may be submitted on or before the 30th September 1926.

S. W. GOODE, *Chairman* (*offg.*).

CALCUTTA, *the 2nd July 1926.*

CALCUTTA IMPROVEMENT TRUST.

Notice under section 63 (2) of Bengal Act V of 1911.

PLAN OF PROPOSED PUBLIC STREET NO. XLIII (BELLIAGHATA ROAD—SIBTALA LANE TO CANAL WEST ROAD).

Notice is hereby given under section 63 (*2*) of Bengal Act V of 1911, as amended by Bengal Act III of 1915, that the Board of Trustees for the Improvement of Calcutta has prepared a plan of a proposed public street in Ward Nos. XIX and IX of the Calcutta Municipality known as Alignment No. XLIII (Belliaghata Road—Sibtala Lane to Canal West Road).

The plan provides for (*i*) widening of Belliaghata Road to 100 feet up to No. 133, Belliaghata Road, (*ii*) widening of the same road to 84 feet up to its junction with Belliaghata Overbridge Approach, and (*iii*) widening of Canal West Road to 60 feet at its junction with Belliaghata Road.

The proposed public street will pass through the following premises :—

Belliaghata Road	...	Nos. 7, 8, 8-1, 8-2, 9, 10, 10-1, 11, 11-1, 11-2, 12, 12-1, 12-2, 13, 14, 15, 16, 17, 17-1, 18, 130, 131, 132 and 137.
Canal West Road	...	No. 1.
Munshi Bazar Road	...	No. 3.
Lime Street	...	No. 2
Sibtala Lane	...	Nos. 16-2 and 18.

The plan of the proposed public street and the particulars of the land through which the proposed public street will pass may be inspected at the offices of the Trust, No. 5, Clive Street, on week days between the hours of 11 A.M. and 4 P.M. and on Saturdays, 11 A.M. and 2 P.M.

Copies of this notice may be obtained on payment of a fee of 2 annas per copy and of the plan at 8 annas per sheet.

Objections to the said plan may be submitted on or before the 30th September 1926.

S. W GOODE, *Chairman* (*offg.*).

CALCUTTA, *the 2nd, July 1926.*

Vital statistics of towns with a population of 50,000 and over of the Bengal Presidency for the week ending Saturday, the 17th July 1926.

District.	No.	Towns.	Population under registration according to census of 1921.			Births registered.		Deaths registered.																								
			Male.	Female.	Total.	Number registered (excluding still births).	Still-born number registered.	Cholera	Small-pox.	Plague.	Malaria.	Enteric fever	Measles.	Relapsing fever.	Kala Azar.	Other fevers.	Dysentery.	Diarrhœa.	Influenza.	Pneumonia.	Phthisis.	Other respiratory diseases.	Injuries including suicide.	Deaths from child-birth.	Other causes.	Total of all causes.			Total of corresponding week of the previous year.			
																									Male.	Female.	Total.	Male.	Female.	Total.	
Calcutta	1	Calcutta	724,248	353,016	1,077,264	240	31	30	3	...	21	7	1	...	7	35	24	9	4	49	50	36	28	...	197	272	228	501	263	214	477
Burdwan	2	Asansol Mining Settlement.	176,814	152,539	329,353	176	...	...	7	...	...	...	...	4	...	3	...	...	...	10	...	5	1	1	46	29	48	77	42	41	83
Howrah	3	Howrah	128,472	66,829	195,301	53	5	5	1	...	6	2	1	...	1	23	4	4	...	13	1	15	1	...	20	55	42	97	50	42	92
Dacca	4	Dacca	67,333	52,117	119,450	21	2	...	...	...	...	...	...	...	...	3	4	2	2	...	9	3	5	...	...	13	26	15	41	29	27	56
24-Parganas	5	Bhatpara	46,723	19,886	66,609	10	...	1	...	...	...	...	...	...	...	...	9	...	...	...	3	...	...	...	...	4	6	10	16	11	13	24
	6	Titagarh	36,533	15,918	52,451	7	1	...	2	...	...	...	...	...	...	...	7	...	...	...	...	...	...	...	...	1	5	5	10	9	5	14

CALCUTTA, *the 24th July 1926.*

R. B. KHAMBATA, M.R.C.S., D.P.H., *Director of Public Health, Bengal (offg).*

ANNUAL REPORTS ON THE WORKING OF THE SHIPPING OFFICES IN BENGAL FOR THE YEAR 1925-26.

NOTIFICATION.

No. 92 Marine.—The 16th July 1926.—The following annual reports on the working of the Shipping Offices in Bengal for the year 1925-26 are published for general information.

R. L. WALKER,
Offg. Deputy Secretary to the Government of Bengal.

Calcutta.

1. **Comparison between the number of seamen shipped and discharged during the years 1924-25 and 1925-26.**—A comparative statement showing the number of seamen shipped and discharged on European Articles of Agreement and on Indian Articles of Agreement during the years 1924-25 and 1925-26 is furnished below :—

Shipped.

Articles.	1924-25.	1925-26	Increase.	Decrease.
European	483	458	...	25
Indian	48,562	52,920	4,358	...
Total ...	49,045	53,378	4,358	25

Discharged.

Articles.	1924-25.	1925-26.	Increase.	Decrease.
European	576	594	18	...
Indian	42,282	44,539	2,257	...
Total ...	42,858	45,133	2,275	...

2. **Number of seamen (with their nationalities) shipped and discharged during the year 1925-26.**—Appendix I shows in detail the number of seamen (with their nationalities) shipped and discharged during the year 1925-26.

3. **Engagement of Anglo-Indians on European and on Indian Articles of Agreement.**—During the year under report 17 Anglo-Indians were shipped on European Articles of Agreement and 611 on Indian Articles of Agreement, as compared with 24 and 732 of the previous year.

4. **Engagement and discharge of seamen through the Consulates at Calcutta.**—The number of seamen of various nationalities shipped and discharged through the different Consulates at Calcutta is furnished below, details of which are furnished in Appendix II. These figures are not included in Appendix I.

Nationalities.	Shipped.	Discharged.
Americans	19	14
British	12	3
Swedish	3	3
Danish	1	4
Germans	2	2
Russians	1	2
Portuguese	1	1
Norwegian	5	6
Japanese	21	32
Austrian	1	...
Spanish	1	...
Anglo-Indians	1	...
Italians	2	10
Chinese	4	82
Indian	2,370	2,034
Belgian	1	...
Egyptian	13	15
Arab	4	2
Somaliland (British)	4	3
Total ...	2,466	2,213

5. **Administration of Trust Funds.**—Appendix III shows the transactions during the year of funds held in trust under the different heads.

6. **Receipts and expenditure.**—Details of receipts and expenditure for the year under report are furnished in Appendix IV.

The increase in expenditure is due to the increase of pay of the Shipping Master.

7. **Financial results for the last five years.**—The undermentioned figures show the financial results of the Shipping Office, Calcutta, for the last five years :—

Year.	Receipts.	Disbursement.	Savings.
	Rs.	Rs.	Rs.
1921-22	1,16,104	87,471	28,633
1922-23	1,23,919	1,03,258	20,661
1923-24	1,22,732	83,241	39,491
1924-25	1,32,357	81,406	50,951
1925-26	1,38,117	86,276	51,841

8. During the year under review Captain H. F. Darvell held the post of Shipping Master, Calcutta, and Mr. E. Whayman as Assistant Shipping Master, Calcutta. During the year under report Captain H. F. Darvell was on leave for 27 days from 10th December 1925 to 5th January 1926, both days inclusive, and during the absence of Captain H. F. Darvell Mr. E. Whayman, Assistant Shipping Master, officiated as Shipping Master and, Mr. F. Caffyn was appointed to act as Assistant Shipping Master, Calcutta.

APPENDIX I

Showing the number of Seamen and their nationalities shipped and discharged on European and on Indian Articles of Agreement during the financial year ending the 31st March 1926.

Nationality.	Shipped.				Discharged.			
	Head office, European Articles.	Head office, Indian Articles.	Branch office, Indian Articles.	Total.	Head office, European Articles.	Head office, Indian Articles.	Branch office Indian Articles.	Total.
1	2	3	4	5	6	7	8	9
Americans (U. S. A.) ...	...	...	...	...	2	...	...	2
Anglo-Indians ...	17	594	17	628	11	616	14	641
Arabs ...	18	...	...	18	4	1	...	5
Australians ...	...	4	...	4	3	8	...	11
British ...	403	1,429	88	1,920	538	1,388	79	2,005
Chinese ...	...	1,353	69	1,422	4	1,285	66	1,355
Cingalese ...	...	3	12	15	...	2	14	16
Ceylonese ...	...	...	...	...	9	...	...	9
Dutchmen ...	1	...	...	1	1	...	...	1
Indians ...	7	26,464	19,926	46,397	6	22,515	15,829	38,350
Italians ...	...	...	...	...	1	...	...	1
Malays ...	1	3	63	67	4	14	46	64
Maltese ...	2	...	...	2	3	...	...	3
Manellamen ...	...	...	...	...	...	1	...	1
Mauritians ...	3	8	...	11	2	5	...	7
Norwegians ...	2	...	...	2	...	...	...	...
Portuguese (Goanese) ...	2	2,024	863	2,889	...	1,865	789	2,654
Swedes ...	1	...	...	1	1	...	...	1
West Indies ...	...	...	...	...	1	...	1	2
Unknown (Africans) ...	1	...	...	1	4	...	1	5
Total ...	458	31,882	21,038	53,375	594	27,700	16,839	45,133

APPENDIX II

Showing the number of Seamen and their nationalities shipped and discharged through the different Consulates at Calcutta during the financial year ending 31st March 1926.

Shipped.

Consuls at Calcutta.	American.	British.	Swedish.	Danish.	German.	Russian.	Portuguese.	Norwegian.	Japanese.	Austrian.	Spanish.	Anglo-Indian.	Italian.	Chinese.	Indian.	Belgian.	Egyptian.	Arab.	Somaliland (British).	Total.
Consul for—																				
America (U. S. A.)	19	10	3	1	2	1	1	1	1	1	1	1	...	...	...	...	...	...	...	42
Denmark...	...	...	...	...	...	...	...	...	...	...	...	...	...	...	...	...	...	...	...	Nil
Japan	...	...	...	...	...	...	...	...	20	...	...	...	...	...	...	...	...	...	...	20
Norway	...	2	...	...	...	...	...	4	...	...	...	...	...	...	...	...	...	...	...	6
Netherlands	...	...	...	...	...	...	...	...	...	...	...	...	...	4	1,308	...	...	...	...	1,312
Italy	...	...	...	...	...	...	...	...	...	...	...	...	2	...	2	1	9	4	4	22
Germany	...	...	...	...	...	...	...	...	...	..	...	...	...	...	1,060	...	...	...	...	1,060
Greece	...	...	...	...	...	...	...	...	...	...	...	...	...	...	...	...	4	..	...	4
Total ...	19	12	3	1	2	1	1	5	21	1	1	1	2	4	2,370	1	13	4	4	2,466

Discharged.

Consuls at Calcutta.	American.	British.	Swedish.	Danish.	German.	Russian	Portuguese.	Norwegian.	Japanese.	Austrian.	Spanish.	Anglo-Indian.	Italian.	Chinese.	Indian.	Belgian.	Egyptian.	Arab.	Somaliland (British).	Total.
Consul for—																				
America (U. S. A.)	14	3	3	3	2	3	1	1	1	...	...	...	1	1	...	...	...	...	...	32
Denmark...	...	...	...	1	...	...	...	...	31	...	...	...	...	...	..	...	..	...	...	1
Japan	...	...	...	...	...	...	...	...	31	...	...	...	...	...	...	...	...	...	...	31
Norway	...	...	...	...	..	...	...	5	...	...	...	...	...	...	...	...	...	...	...	5
Netherlands	...	..	..	...	...	...	...	...	...	...	...	...	...	81	1,027	...	...	...	...	1,108
Italy	...	...	...	...	...	...	...	...	...	...	...	...	9	...	1	...	14	3	3	29
Germany	...	...	...	...	...	...	...	...	...	...	...	...	...	...	1,006	...	...	...	...	1,006
Greece	...	...	...	...	...	...	...	...	...	...	...	...	...	...	...	...	1	...	...	1
Total ...	14	3	3	4	2	3	1	6	32	...	...	...	10	82	2,034	...	15	3	3	2,213

APPENDIX III.

Balance Sheet of Funds held in trust for the year ending the 31st March 1926.

Heads of Accounts.	Opening balance on 1st April 1925.	Receipts during the year 1925-26.	Total.	Payments during the year 1925-26.	Lapsed to Government.	Closing balance on 31st March 1926.
	Rs.	Rs.	Rs	Rs.	Rs	Rs.
Deposit money of British seamen.	...	32	32	32	...	...
Deposit money of native seamen.	9,736	19,205	28,941	9,012	2,498	17,431
Estates of deceased native seamen.	6,808	43,398	50,206	38,577	1,822	9,807
Total of Personal Ledger Account.	16,544	62,635	79,179	47,621	4,320	27,238
Shipping Masters' deposits ...	2,966	21,680	24,646	19,618	18	5,010
Account with the Board of Trade, London.	...	18,602	18,602	18,602	...	...
Total of all Trusts Fund Accounts.	19,510	1,02,917	1,22,427	85,841	4,338	32,248

APPENDIX IV

Showing the financial results of the Shipping Office, Calcutta, for the years 1924-25 and 1925-26.

Heads of Receipts.	1924-25.	1925-26.	Increase.	Decrease.	Heads of Expenditure.	1924-25.	1925-26.	Increase.	Decrease.
	Rs.	Rs.	Rs.	Rs.		Rs.	Rs.	Rs.	Rs.
Shipping fees	50,124	52,360	2,236	...	Establishment*	49,117	55 344	6,227	...
Discharging fees	42,189	43,451	1,262	...	Police constables	3,134	3,548	414	...
Additional fees	110	94	...	16	Contingencies	1 525	1062	...	463
Overtime fees	14,528	15,088	560	...	Overtime fees	11,970	12,908	138	...
Fines and forfeitures	8,700	10,922	2,222	...	Books and periodicals ...	57	25	...	32
Sale of forms	2,213	2,408	195	..	Furniture and Fittings ...	452	17	...	435
Sale of photographs ...	14,467	15 782	...	685	Telephone	1,132	1,370	238	
Discharge certificates ..					Rates and taxes	338	350	12	...
Cookery certificates ..					Forms and stationery	3,077	2.728		349
Sale of wastepapers	26	14	...	12	Pay of sweepers	1,403	1,383	...	20
					Postage stamps	250	300	50	..
					Photographs	8,576	6,679	...	1,897
					Tin discs	375	562	187	...
Total	1,32,357	1,36 117	6,473	713	Total	81,406	86,376	6,956	1,986

*Includes pay of officers, office establishment and menials.

CHITTAGONG.

1. **Financial results.**—The amount received during the year was Rs. 874 and that expended was Rs. 1,005. The accompanying statement I shows the particulars of the receipts and expenditures of the past two years.

2. **Seamen shipped and discharged.**—The number of seamen of all nationalities shipped and discharged during the year under report was 106 and 619, respectively, against 216 and 417 in the previous year as shewn in the statement II annexed.

3. **Inspection of vessels.**—The ships that arrived at this port during the year 1925-26 numbered 65 (excluding regular coasting steamers) against 54 in the previous year; of these six were manned solely by British, two by Italians, one by British and Chinese and the rest by Europeans and Asiatic crews. All the ships were inspected by the Port Health Officer.

4. **Deserters.**—Fourteen lascars and four firemen deserted during the year under report. There was no deserter among European seamen.

STATEMENT I

Showing the financial results of the working of the Shipping Office, Chittagong, for the year ending 31st March 1926.

Heads of receipts.	1925-26.	1924-25.	Increase.	Decrease.	Heads of expenditure.	1925-26.	1924-25.	Increase.	Decrease.
1	2	3	4	5	6	7	8	9	10
	Rs.	Rs.	Rs.	Rs		Rs	Rs	Rs.	Rs
Shipping fees	87	163	...	76	Pay, acting and leave allowance of shipping clerk.	750	951		169
Discharging fees ...	556	486	70	...	Pay of peon	104	126	..	22
Value of forms	3	13	...	10	Contingencies	59	99	...	40
Fines and forfeitures	194	82	112	...	Overtime fees	33	...	33	...
Overtime fees	33	...	33	...					
Total receipts ...	874	740	214	80	Total expenditure ...	1,005	1,176	33	169

STATEMENT II

Showing the number of Seamen of all nationalities shipped and discharged at the Port of Chittagong, during the year 1925-26 as compared with the previous year.

Nationalities.	1925-26.		1924-25.		Grounds of discharge.	
	Shipped.	Discharged.	Shipped.	Discharged.		
1	2	3	4	5	6	
British ...	20	15	19	9		
Indian ...	86	603	197	408		
Mauritians ...	...	...	...	...	By mutual consent	30
Goanese ...	...	...	...	...	On termination of agreement ...	521
Marwaris ...	...	...	...	...	Under medical certificate	68
Colombians ...	...	...	...	...		
Singapories ...	...	...	...	...		619
Malaccans ...	...	...	...	...		
Japanese ...	...	...	...	...		
Chinese ...	1	1	...	...		
Total ...	107	619	216	417		

Printed at the Bengal Government Press, Alipore, and published by the Bengal Secretariat Book Depôt, Writers' Buildings, in the City of Calcutta, on the 29th July 1926.

REGISTERED No. C207. No. 31 of 1926.

The Calcutta Gazette

THURSDAY, AUGUST 5, 1926.

CONTENTS.

	Page.
PART I.—Orders and Notifications by the Governor of Bengal, the Government of Bengal, the High Court, Government Treasury, etc.	1101—1123
PART IA.—Orders and Notifications by the Government of India republished for general information ...	227—249
PART IB.—Educational Notices	699—704
PART II.—Advertisements	519—538
PART III.—Acts of the Bengal Legislative Council ...	Nil
PART IV.—Bills introduced in the Bengal Legislative Council, Reports of Select Committees presented or to be presented to that Council, and Bills published before introduction in that Council	Nil
PART V.—Acts of the Indian Legislature assented to by the Governor-General	Nil
PART VI.—Bills introduced in the Council of State and Legislative Assembly, Reports of Select Committees presented to the Council and Assembly and Bills published under Rule 18 of the Indian Legislative Rules	Nil
SUPPLEMENT No. 31—	
Forecast of the Summer *Til* Crop of Bengal, 1926-27	933—935
Irrigation area leased—Weather and Crop Report—Daily gauge-readings—Cotton Ginning and Pressing—Weekly gauge-readings—Calcutta Improvement Trust—Corporation Notice	936—952
Resolution No. 2529Edn.	953—954

PART I.

Orders and Notifications by the Governor of Bengal, the Government of Bengal, the High Court, Government Treasury, etc.

ORDERS BY THE GOVERNMENT OF BENGAL.

No. 11619A.

APPOINTMENTS AND TRANSFERS.

GENERAL.—*No. 11340A.—The 26th July 1926.*—Maulvi Saiyid Abdul Majid, Deputy Magistrate and Deputy Collector, on leave, is posted temporarily to the headquarters station of the 24-Parganas district.

24-Parganas.

No. 11384A.—The 27th July 1926.—Maulvi Adil-uz-Zaman Khan, Deputy Magistrate and Deputy Collector, Brahmanbaria, Tippera, is appointed to have charge of the Kishoreganj subdivision of the Mymensingh district.

Tippera. Mymensingh.

No. 11387A.—The 27th July 1926.—Maulvi Mirza Shigufta Bakht, Deputy Magistrate and Deputy Collector, Khulna, is transferred to the Brahmanbaria subdivision of the Tippera district.

Khulna. Tippera.

No. 11389A.—The 27th July 1926.—Maulvi Ahmad Husain, Deputy Magistrate and Deputy Collector, Dacca, is transferred to the headquarters station of the Khulna district.

Dacca. Khulna.

No. 11393A.—The 27th July 1926.—Babu Rash Bihari Mukharji, Deputy Magistrate and Deputy Collector, on leave, is posted to the headquarters station of the Dacca district.

Dacca.

No. 11473A.—The 29th July 1926.—Mr. T. H. Ellis, I.C.S., officiating First Additional District and Sessions Judge, Dacca, is appointed temporarily to act as Fifth Additional District and Sessions Judge, 24-Parganas.

Dacca.
24-Parganas.

No. 11477A.—The 29th July 1926.—Mr. Satindra Nath Guha, officiating Second Additional District and Sessions Judge, Dacca, is appointed temporarily to act as Additional District and Sessions Judge of that district.

Dacca.

No. 11479A.—The 29th July 1926.—Mr. Kumud Nath Roy, Subordinate Judge and Assistant Sessions Judge, Bakarganj, is appointed temporarily to act as Second Additional District and Sessions Judge, Dacca.

Bakarganj.
Dacca.

No. 11527A.—The 30th July 1926.—The orders of the 26th July 1926, appointing Babu Satyendra Nath Datta, Deputy Magistrate and Deputy Collector, Bankura, to have charge of the Madaripur subdivision of the Faridpur district, are cancelled.

Bankura.
Faridpur.

No. 11530A.—The 30th July 1926.—Babu Tarak Chandra Ray, Deputy Magistrate and Deputy Collector, Barasat, 24-Parganas, is appointed to have charge of the Madaripur subdivision of the Faridpur district.

24-Parganas.
Faridpur.

No 11533A.—The 30th July 1926.—Mr. Rabindra Nath Ray, Deputy Magistrate and Deputy Collector, Jamalpur, Mymensingh, is appointed to have charge of the Barasat subdivision of the 24-Parganas district.

Mymensingh.
24-Parganas.

No. 11536A.—The 30th July 1926.—Babu Banamali Bagchi, Deputy Magistrate and Deputy Collector, Dacca, is appointed to have charge of the Jamalpur subdivision of the Mymensingh district.

Dacca.
Mymensingh.

No. 11538A.—The 30th July 1926.—Babu Naresh Chandra Datta, Sub-Deputy Collector, on leave, is posted to the Rajshahi Division.

Rajshahi Divn.

No. 11554A.—The 30th July 1926.—Mr. A. K. Jameson, I.C.S., Director of Land Records, Bengal, is appointed temporarily to act as Secretary to the Government of Bengal in the Revenue Department.

Calcutta.

No. 11557A.—The 30th July 1926.—Khan Bahadur Muhammad Abdul Mumin, Magistrate and Collector, Bogra, is appointed temporarily to act as Director of Land Records, Bengal.

Bogra.
Calcutta.

No. 11560A.—The 30th July 1926.—Babu Satyendra Nath Das, Deputy Magistrate and Deputy Collector, Nator, Rajshahi, is appointed temporarily to act as Magistrate and Collector, Bogra.

Rajshahi.
Bogra.

RESIGNATION.

No. 11367A.—The 27th July 1926.—Mr. G. B. Mumford, on leave, is permitted to resign His Majesty's Indian Civil Service with effect from the 13th September 1926.

LEAVE.

GENERAL.—*No. 11356A.—The 26th July 1926.*—Babu Basanta Kumar Gangali, Sub-Deputy Collector, on probation, Rajshahi, is allowed leave on average pay for twenty-six days, under rule 81(*b*)(*ii*) of the Fundamental Rules, in extension of the leave granted to him under the orders of the 17th June 1926.

Rajshahi.

No. 11358A.—The 26th July 1926.—Maulvi S. M. Siddique Ahmed, Sub-Deputy Collector, is allowed leave on half average pay up to the 23rd September 1926, under rule 81 (*d*) of the Fundamental Rules, in extension of the leave granted to him under the orders of the 19th March 1926.

No. 11382A.—The 27th July 1926.—Maulvi Abdus Sobhan Mahmud, Deputy Magistrate and Deputy Collector, Kishoreganj, Mymensingh, is allowed leave on average pay for four months, under rule 81 (*b*)(*ii*) of the Fundamental Rules, with effect from the date on which he may be relieved.

Mymensingh.

No. 11424A.—The 28th July 1926.—Maulvi Abdul Karim, No. I, Sub-Deputy Collector, is allowed leave on average pay for three months, under the proviso to rule 81 (*b*) (*ii*) of the Fundamental Rules, in extension of the leave granted to him under the orders of the 15th June 1926.

No. 11429A.—The 28th July 1926.—In modification of the orders of the 14th April 1926, Babu Phani Lal Mukharji, Sub-Deputy Collector, Birbhum, is allowed leave for three months, with effect from the 29th April 1926, viz., leave on average pay for one month, under rule 81 (*b*) (*ii*) of the Fundamental Rules, and leave "not due" on half average pay on medical certificate for the remaining period under rule 81 (*c*) (*i*) of those rules.

Birbhum.

A. N. MOBERLY,
Chief Secretary to the Government of Bengal (offg.).

NOTIFICATIONS.

No. 11499A.—The 30th July 1926.—The following amendments are made in rules 1, 2, 3 and 5 in Appendix VI to the Departmental Examination Rules :—

Substitute "Nepali" *for* "Nepalese Paharia" and "Nepalese Paharia or Khaskura" wherever they occur in these rules.

No. 11544A.—The 30th July 1926.—The following candidates are appointed, on probation, to the Bengal Civil Service (Executive) and the Bengal Junior Civil Service, respectively. Further appointments to the Bengal Junior Civil Service will be notified shortly :—

(1) To the Bengal Civil Service (Executive).

Name.	Father's name.
Babu Kumaresh Ray, M.Sc.	Babu Chandra Seknar Ray.

(2) To the Bengal Junior Civil Service.

Name	Father's name.
Babu Baradananda Mukharji, M.A.	Babu Haridas Mukharji.
„ Manindra Mohan Sinha, B.A.	Late Babu Haran Chandra Sinha.
„ Bepin Chandra Nath, M.A.	Babu Basiram Nath.
Maulvi Samir-ud-din Shah, B.A	Maulvi M. Majibullah Shah.
„ Mir Nasrat Qadir Zulfaqar Ali, B.A.	Haji Mir Attab Ali.

Their relative seniority in the services will be determined later. They will be on probation for a period of two years, during which they will be required to undergo the prescribed training and to pass the departmental examinations. Their confirmation will depend on their passing the departmental examinations by the higher standard and on their general fitness.

No. 11632A.—The 3rd August 1926.—In exercise of the powers conferred by rule 15 of the Bengal Electoral Rules, the Governor in Council is pleased to direct that for clause (*b*) of regulation XLVI of the Bengal Electoral Regulations as amended by notification No. 7124A., dated the 19th June 1926, the following shall be substituted, namely :—

"(*b*) After the number of ballot papers received in each box from each polling station has been recorded, the papers from all the boxes shall be mixed together. They shall then be sorted according to the candidates for whom they have been cast, and distributed in convenient bundles to persons appointed to assist in counting the votes."

A. N. MOBERLY,
Chief Secretary to the Government of Bengal (offg.).

POLITICAL DEPARTMENT.

NOTIFICATIONS.

No. 7697P.—The 28th July 1926.—In exercise of the power conferred by sub-section (*3*) of section 284 of the Cantonments Act (II of 1924), the Governor in Council is pleased to give notice of his intention to cancel by-law No. 5 for the Jalapahar Cantonment which was published under Government notification No. 10417P., dated the 10th October 1924, with effect from 15th August 1926.

No. 7858P.—The 30th July 1926.—Whereas a certificate of naturalization was granted to Eduard Delius in 1892 under the Indian Naturalization Act, XXX of 1852, and whereas from information furnished to him the Governor in Council is satisfied that, since the date of the grant of the said certificate, the said Eduard Delius has been, for a period of not less than seven years, ordinarily resident out of His Majesty's dominions otherwise than as a representative of a British subject, firm or company carrying on business, or of an institution established, in His Majesty's dominions, or in the service of the Crown, and has not maintained substantial connection with His Majesty's dominions, and whereas the Governor in Council after careful consideration is satisfied that the continuance of the certificate granted to the aforesaid Eduard Delius is not conducive to the public good, now therefore in exercise of the power vested in him under clause (*d*) of sub-section (*2*) of section 8 of the Indian Naturalization Act, VII of 1926, the Governor in Council is pleased to revoke the said certificate granted to the said Eduard Delius with effect from the date of this notification.

No. 7860P.—The 30th July 1926.—Whereas a certificate of naturalization was granted to Benno Berent in 1894 under the Indian Naturalization Act, XXX of 1852, and whereas from information furnished to him the Governor in Council is satisfied that, since the date of the grant of the said certificate, the said Benno Berent has been for a period of not less than seven years, ordinarily resident out of His Majesty's dominions otherwise than as a representative of a British subject, firm or company carrying on business, or of an institution established, in His Majesty's dominions, or in the service of the Crown, and has not maintained substantial connection with His Majesty's dominions, and whereas the Governor in Council after careful consideration is satisfied that the continuance of the certificate granted to the aforesaid Benno Berent is not conducive to the public good, now therefore in exercise of the power vested in him under clause (*d*) of sub-section (*2*) of section 8 of the Indian Naturalization Act, VII of 1926, the Governor in Council is pleased to revoke the said certificate granted to the said Benno Berent, with effect from the date of this notification.

A. N. MOBERLY,
Chief Secretary to the Government of Bengal (offg.).

POLICE DEPARTMENT.

NOTIFICATIONS.

Midnapore.

No. 3719Pl.—The 2nd August 1926.—In exercise of the power conferred by section 4 (*1*) (*s*) of the Code of Criminal Procedure, 1898 (Act V of 1898), and in modification of all previous notifications published in the *Calcutta Gazette* relating to the area included in the Khargpur police-station, in the district of Midnapore, and to the boundaries of that area, the Governor in Council is pleased to declare that the villages specified in the following schedule, which have hitherto been included in that police-station, shall be included in the police-station Khargpur town in the same district :—

Schedule.

Names of villages	General jurisdiction list number of thana Khargpur.	Names of villages	General jurisdiction list number of thana Khargpur
Dewanmara, No. I ...	88	Inda ...	232
Bhagabanpur ...	141	Panchberiamilik ...	233
Kharagpur Khas jungle ...	142	Raghabpur Darbeshchak ...	234
Mathurakati Khas jungle ...	143	Bulbulchati ...	235
Teutichati ...	144	Belgiri ...	236
Dabalpur ...	190	Gaikata ...	237
Srikrishnapur ...	191	Kasaikati ...	238
Bhabanipur ...	192	Taljuli ...	239
Nimgeriya Patna ...	193	Mirpur ...	240
Kharida ...	194	Kaushalya ...	311
Teghari ...	195	Sanjal ...	312
Rajgram ...	196		

Midnapore.

No. 3720Pl.—The 2nd August 1926.—In exercise of the power conferred by section 4 (*1*) (*s*) of the Code of Criminal Procedure, 1898 (Act V of 1898), and in modification of all previous notifications published in the *Calcutta Gazette* relating to the area included in the Gopiballabhpur police-station, in the district of Midnapore, and to the boundaries of that area, the Governor in Council is pleased to declare that the villages specified in the following schedule, which have

hitherto been included in that police-station, shall be included in the Nayagram police-station in the same district :—

Schedule.

Names of villages	General jurisdiction list number of thana Gopiballabhpur.	Names of villages	General jurisdiction list number of thana Gopiballabhpur.
Bara Pat ...	524	Tiyakati ...	989
Chandalbandh (Chamarbandh)	525	Dolighatra ...	990
Singdhui ...	530	Biriberia ...	991
Rukhni ...	531	Raghunathpur ...	992
Khas jangal ...	532	Kisjharia ...	993
Patina ...	533	Khandarpara ...	994
Taldangra ...	534	Bachhur Khoyar ...	995
Phulbani ...	535	Bhaliaghati ...	996
Bihankunria ...	536	Murakati ...	997
Damudarpur ...	537	Rukhnimara ...	998
Rajpahari ...	538	Khas jangal, No. 17 ...	1000
Thuria ...	984	Pratappur ...	1001
Baisbatia ...	985	Bashiabhol ...	1002
Gobrasol ...	986	Pathardohara ...	1003
Deulbar ...	987	Darkhuli ...	1021
Rangamatia ...	988		

A. N. MOBERLY,

Chief Secretary to the Government of Bengal (offg.).

JUDICIAL DEPARTMENT.

No. 11620A.

POWERS.

Dacca. *No. 11375A.—The 27th July 1926.*—Babu Sisir Kumar Gupta, Deputy Magistrate, Dacca, is vested with the powers of a Magistrate of the second class.

Malda. *No. 11437A.—The 28th July 1926.*—Babu Basanta Kumar Banarji, Deputy Magistrate, Malda, is vested with the powers of a Magistrate of the first class.

Birbhum. *No. 11509A.—The 30th July 1926.*—In exercise of the power conferred by sub-section (*1*) of section 164 of the Code of Criminal Procedure, 1898 (Act V of 1898), the Governor in Council is pleased to empower Babu Amulya Chandra Dutt, Sub-Deputy Magistrate and also a Magistrate of the second class at Rampurhat in the district of Birbhum, to record any statement or confession made to him in the course of an investigation under Chapter XIV of the said Code, or at any time afterwards before the commencement of the enquiry or trial.

A. N. MOBERLY,

Chief Secretary to the Government of Bengal (offg.).

APPOINTMENTS AND TRANSFERS.

Mymensingh. Pabna and Bogra. *No. 5098J.—The 27th July 1926.*—Babu Suresh Chandra Chakrabatti, officiating munsif, Tangail, in the district of Mymensingh, is appointed to act as a munsif in the district of Pabna and Bogra, to be ordinarily stationed at Pabna, during the absence on leave of Babu Dhirendra Nath Basu or until further orders.

No. 5102J.—The 27th July 1926—In exercise of the powers conferred by sections 14 and 15 of the Code of Criminal Procedure, 1898 (Act V of 1898), the Governor in Council is pleased—

(*a*) to confer upon Babu Sasadhar Das the powers of a Magistrate of the third class, in the district of Midnapore, for a period of three years from the date of this notification, in respect to such cases as may be made over to him within the limits of the Tamluk subdivision of the said district, and

Midnapore.

(*b*) to direct that he shall, in addition to sitting singly, sit as a member of the Tamluk bench in the said district.

No. 5133J.—The 27th July 1926.—Babu Jogesh Chandra Sen Gupta, munsif of Bankura (Sadar), is appointed temporarily to act as Subordinate Judge of the same district during the absence on leave of Babu Haripada Majumdar or until further orders.

Bankura.

No. 5161J.—The 28th July 1926.—In exercise of the powers conferred by sections 14 and 15 (and the proviso to section 357) of the Code of Criminal Procedure, 1898 (Act V of 1898), the Governor in Council is pleased—

(*a*) to confer upon Maulvi Mazharul Wadood and Babu Natun Chandra Nandi the powers of a Magistrate of the third class, in the district of Chittagong, for a period of three years from the date of this notification,

Chittagong.

(*b*) to direct that the said persons, shall sit together as a bench at Satkania in the said district,

(*c*) to invest the said bench with the powers of a Magistrate of the third class,

(*d*) to direct the said bench to exercise the said powers in such cases occurring within the limits of the Satkania and Banskhali thanas as may be made over to it, and

(*e*) to direct the said persons to take down evidence in the English language.

No. 5264J.—The 29th July 1926.—Babu Sachindra Kumar Sen, munsif of Serampore, in the district of Hooghly, is appointed to be a munsif in the same district, to be ordinarily stationed at Howrah, *vice* Babu Pranendra Narayan Chaudhuri.

Hooghly.

No. 5266J.—The 29th July 1926.—Babu Hiran Chandra Mitra, munsif of Jessore (Sadar), is appointed to be a munsif in the district of Hooghly, to be ordinarily stationed at Serampore, *vice* Babu Sachindra Kumar Sen, transferred.

Jessore. Hooghly.

No. 5268J.—The 29th July 1926.—Babu Charu Chandra Gangali, who recently acted as a munsif at Serampore, in the district of Hooghly, is appointed to act, until further orders, as a munsif in the district of Jessore, to be ordinarily stationed at the Sadar station, *vice* Babu Hiran Chandra Mitra, transferred.

Hooghly.

No. 5270J.—The 29th July 1926.—In exercise of the power conferred by section 14 of the Code of Criminal Procedure, 1898 (Act V of 1898), the Governor in Council is pleased to confer upon Babu Purna Chandra Bhattacharyya, an Honorary Magistrate of the Sadar bench, the powers of a Magistrate of the second class, in the district of Mymensingh, for the period during which he has been directed to sit as a member of the said bench—

Mymensingh.

(*a*) in respect to cases brought before the said bench, within the limits of the jurisdiction of the said bench, and

(*b*) in respect to such cases as may be made over to him, when sitting singly, within the limits of the Sadar subdivision of the said district.

No. 5295J.—The 30th July 1926.—In exercise of the power conferred by section 14 of the Code of Criminal Procedure, 1898 (Act V of 1898), the Governor in Council is pleased to confer upon Babu Ram Kumar Ain, an Honorary Magistrate of the Netrokona bench, the powers of a Magistrate of the second class, in the district of Mymensingh, for the period during which he has been directed to sit as a member of the said bench—

Mymensingh.

(*a*) in respect to cases brought before the said bench, within the limits of the jurisdiction of the said bench, and

(*b*) in respect to such cases as may be made over to him, when sitting singly, within the limits of the Netrokona subdivision of the said district.

No. 5297J.—The 30th July 1926.—In exercise of the powers conferred by sections 14 and 15 and the proviso to section 357 of the Code of Criminal Procedure, 1898 (Act V of 1898), the Governor in Council is pleased—

(*a*) to confer upon Rai Sahib Krishna Chandra Ghatak the powers of a Magistrate of the third class, in the district of the 24-Parganas, for a period of three years from the date of this notification, in respect to such cases as may be made over to him within the limits of the Barrackpore subdivision of the said district,

24-Parganas.

(*b*) to direct that he shall, in addition to sitting singly, sit as a member of the Kanchrapara bench in the said district, and

(*c*) to direct him to take down evidence in the English language.

No. 5302J.—The 30th July 1926.—In exercise of the powers conferred by sections 14 and 15 and the proviso to section 357 of the Code of Criminal Procedure, 1898 (Act V of 1898), the Governor in Council is pleased—

(*a*) to confer upon Babu Durga Charan Biswas the powers of a Magistrate of the second class, in the district of Nadia, for a period of three years from the 18th August 1926 in respect to such cases as may be made over to him within the limits of the Kushtia subdivision of the said district,

Nadia.

(*b*) to direct that he shall, in addition to sitting singly, sit as a member of the Kushtia bench in the said district, and

(*c*) to direct him to take down evidence in the English language.

No. 5342J.—The 2nd August 1926.—In exercise of the powers conferred by sections 14 and 15 and the proviso to section 357 of the Code of Criminal Procedure, 1898 (Act V of 1898), the Governor in Council is pleased—

(*a*) to confer upon Babu Abinash Chandra Pal the powers of a Magistrate of the third class, in the district of Nadia, for a period of three years from the date of this notification,

Nadia.

(*b*) to direct him to sit as a member of the Ranaghat bench in the said district, and

(*c*) to direct him to take down evidence in the English language.

No. 5344J.—The 2nd August 1926.—In exercise of the powers conferred by sections 14 and 15 and the proviso to section 357 of the Code of Criminal Procedure, 1898 (Act V of 1898), the Governor in Council is pleased—

(*a*) to confer upon Maulvi Abdul Ghani the powers of a Magistrate of the third class, in the district of Murshidabad, for a period of three years from the date of this notification in respect to such cases as may be made over to him within the limits of the Kandi subdivision of the said district,

Murshidabad.

(*b*) to direct that he shall, in addition to sitting singly, sit as a member of the Kandi bench in the said district, and

(*c*) to direct him to take down evidence in the English language.

No. 5354J.—The 2nd August 1926.—Babu Janardan Prasad Mukharji is appointed to act as a munsif in the district of Noakhali, to be ordinarily stationed at Sudharam during the absence on leave of Babu Charu Chandra Basu, No. 1, or until further orders.

Noakhali.

No. 5356J.—The 2nd August 1926.—In exercise of the powers conferred by sections 14 and 15 of the Code of Criminal Procedure, 1898 (Act V of 1898), the Governor in Council is pleased—

(*a*) to confer upon Mr. John Toohey the powers of a Magistrate of the third class, in the district of the 24 Parganas, for a period of three years from the 29th August 1926, and

24-Parganas.

(*b*) to direct him to sit as a member of the Titagarh Bench in the said district.

D. C. PATTERSON,
Secretary to the Government of Bengal (offg.).

NOTIFICATIONS.

No. 5317J.—The 31st July 1926.—In exercise of the power conferred by section 65 of the Bengal Village Self-Government Act, 1919 (Bengal Act V of 1919), the Governor in Council is pleased to appoint the following members of the union boards mentioned below, during their term of office as such

Dacca.

members, to be union benches within the jurisdiction of the union boards of which they are, respectively, members for the purposes of that section.

2. This notification will take effect from the date of the first meeting of the reconstituted union boards at which a quorum is present :—

Names of members of the union boards to constitute union benches in the Narayanganj subdivision, district Dacca.

Kashipur union board –

Babu Gopal Krishna Guha.
„ Nabadwip Chandra Saha.
Hazi Sayed Ali Mea.
Easin Munshi.

Aminpur union board—

Babu Shyama Charan Bhowmick.
„ Durga Charan Datta.
„ Radhika Mohan Saha Sarder.
Munshi Mohammed Idrish Ali Sikder

Dacca.

No. 5318J.—The 31st July 1926.—In exercise of the power conferred by section 73 of the Bengal Village Self-Government Act, 1919 (Bengal Act V of 1919), the Governor in Council is pleased to appoint the following members of the union boards mentioned below, during their term of office as such members, to be union courts within the jurisdiction of the union boards of which they are, respectively, members for the purposes of that section.

2. This notification will take effect from the date of the first meeting of the reconstituted union boards at which a quorum is present :—

Names of members of the union boards to constitute union courts in the Narayanganj subdivision, district Dacca.

Kashipur union board—

Babu Gopal Krishna Guha.
„ Nabadwip Chandra Saha.
Hazi Syed Ali Mea.
Easin Munshi.

Aminpur union board—

Babu Shyama Charan Bhowmick.
„ Durga Charan Datta.
„ Radhika Mohan Saha Sarder.
Munshi Mohammed Idrish Ali Sikder.

Calcutta.

No. 5174J.—The 28th July 1926.—In exercise of the power conferred by sub-section (*2*) of section 1 of the Bengal Children Act, 1922 (Bengal Act II of 1922), the Governor in Council is pleased to declare that the following sections or portions of sections of the said Act shall come into force in the Municipality of Howrah from the 9th August 1926, namely :—

(*i*) Section 2.
(*ii*) Clause (*5*) of section 3.
(*iii*) (*a*) Sub-section (*1*) of section 5 omitting the words "or industrial", (*b*) sub-section (*2*) of section 5.
(*iv*) Sub-section (*1*) of section 6.
(*v*) Sub-section (*1*) of section 7 omitting the words "or industrial".
(*vi*) Sub-section (*3*) of section 7 omitting the words "or industrial".
(*vii*) Sub-section (*1*) of section 8 omitting the words "and industrial".
(*viii*) Sub-section (*2*) of section 8 omitting the words "and industrial".
(*ix*) Section 9 omitting the words "or industrial".
(*x*) Section 10 omitting the words "or industrial".
(*xi*) Section 21.
(*xii*) Sub-sections (*1*), (*2*) and (*5*) of section 22.
(*xiii*) Section 23 (*a*) omitting the words "or industrial".
(*xiv*) Section 26.
(*xv*) Section 31 omitting the words "or industrial".
(*xvi*) Section 33 omitting the words "or industrial" in sub-sections (*1*) and (*5*).
(*xvii*) Section 34.
(*xviii*) So much of section 35 as is not already in force omitring the words "or industrial" in clause (*a*).
(*xix*) Sub-section (*1*) of section 36 omitting the words "or industrial".
(*xx*) Sub-section (*2*) (*a*) of section 36 omitting the words "or from one Industrial School to another".
(*xxi*) Sub-sections (*1*) and (*2*) of section 37.
(*xxii*) Sub-section (*1*) of section 39 omitting the words "or industrial".
(*xxiii*) Sub-section (*3*) of section 39 omitting the words "32 or section".
(*xxiv*) So much of section 48 as is not already in force omitting the words "and industrial" and "auxiliary homes" wherever they occur.
(*xxv*) So much of section 49 as is not already in force excepting the "figure 27."

D. C. PATTERSON,
Secretary to the Government of Bengal (offg.).

LOCAL SELF-GOVERNMENT DEPARTMENT.

NOTIFICATIONS.

No. 2271M.—The 29th July 1926.—In exercise of the power conferred by section 27 of the Bengal Municipal Act, 1884 (Bengal Act III of 1884), the Governor in Council is pleased to appoint Mr. Percy Stuart Macdonald to be a Commissioner of the Bhadreswar Municipality in the district of Hooghly, *vice* Maulvi Rahamatulla, removed.

Hooghly.

No. 2298M.—The 2nd August 1926.—In exercise of the power conferred by section 14 of the Bengal Municipal Act, 1884 (Bengal Act III of 1884), the Governor in Council is pleased to appoint the following gentlemen to be Commissioners of the Barisal Municipality, in the district of Bakarganj :—

Bakarganj.

The Civil Surgeon, *ex officio.*
Mr. R. G. G Brown.
Mr. F. W. Luscombe.
Khan Bahadur Maulvi Hemayetuddin Ahmed.
Babu Chand Mohan Chatterji.
„ Annada Charan Sen.
„ Kshetra Mohan Ganguli.

J. G. DRUMMOND,
Secretary to the Government of Bengal.

MEDICAL.

No. 1889Medl.—The 26th July 1926.—Major E. B. Munro, O.B.E., I.M.S., Civil Surgeon, Mymensingh, is allowed leave for twenty-eight months, viz., leave on average pay for eight months, under rule 81 (*b*) (*i*) of the Fundamental Rules and leave on half average pay for the remaining period under rule 81 (*d*) of those rules, with effect from the 3rd October 1926, or from any subsequent date on which he may avail himself of it.

Mymensingh.

J. G. DRUMMOND,
Secretary to the Government of Bengal.

Orders by the Surgeon-General with the Government of Bengal.

No. 11136, dated Calcutta, the 28th July 1926.—Babu Hari Prasanna Chakravertti, B.Sc., Demonstrator of Physics and Chemistry, Medical College, Calcutta, is granted leave on average pay for thirteen days under rule 81 (*b*) (*ii*) of the Fundamental Rules, with effect from the 7th July 1926.

R. HEARD, MAJOR-GENL., I.M.S.,
Surgeon-General with the Government of Bengal.

EDUCATION DEPARTMENT.

NOTIFICATIONS.

No. 2471Edn.—The 31st July 1926.—In exercise of the powers conferred by section V of the Act to establish and incorporate an University at Calcutta (Act II of 1857), as amended by the Calcutta University Act, 1921 (Act VII of 1921), the Government of Bengal are pleased to appoint Mr. Jadu Nath Sarkar, M.A., C.I.E., to be Vice-Chancellor of the University of Calcutta, *vice* the Hon'ble Sir William Ewart Greaves, KT.

Calcutta.

No. 2558Edn.—The 28th July 1926.—Miss Surabala Ghosh, Assistant Inspectress of Schools, Comilla, is allowed combined leave with effect from the 2nd July 1926, or any subsequent date on which she may be relieved, up to the 25th October 1927, viz., privilege leave for twenty-five days under article 260 of the Civil Service Regulations, and ordinary furlough for the remaining period under article 325 of those regulations.

Comilla.

No. 2559Edn.—The 28th July 1926.—Miss Labannyalata Chanda, Head Mistress, Faizennessa Middle English School for Girls, Comilla, in the Subordinate Educational Service, is appointed temporarily to act in the Bengal Educational Service (Women's Branch) as Assistant Inspectress of Schools, Comilla, with effect from the date on which she joins the appointment, *vice* Miss Surabala Ghosh, on leave, or until further orders.

Comilla.

No. 2584Edn.—The 30th July 1926.—In exercise of the powers conferred by section 6, sub-section (*1*), clause (*c*), and section 10 of the Indian Universities Act, 1904 (VIII of 1904), as amended by the Calcutta University Act, 1921 (VII of 1921), His Excellency the Chancellor of the Calcutta University is pleased to nominate Babu Srikumar Banerjee M.A., Professor of English, Presidency College, Calcutta, to be an Ordinary Fellow of the University, *vice* Mr. T. S. Sterling, resigned.

Calcutta.

No. 2597Ldn.—The 30th July 1926.—Babu Hem Chandra Sarkar, Second Inspector of Schools, Presidency Division, is allowed privilege leave for four months, with effect from the 7th September 1926, under article 260 of the Civil Service Regulations.

Presidency Divn.

No. 2598Edn.—The 30th July 1926.—Khan Sahib Maulvi Khabiruddin Ahmad, officiating Second Inspector of Schools, Dacca Division, is appointed to act as Second Inspector of Schools, Presidency Division, with effect from 7th September 1926 or any subsequent date on which he joins the appointment, *vice* Babu Hem Chandra Sarkar, on leave or until further orders.

Dacca Divn.
Presidency Divn.

No. 2599Edn.—The 30th July 1926.—Babu Akshay Kumar Mukerji, officiating Second Inspector of Schools, Chittagong Division, is appointed to act as Second Inspector of Schools, Dacca Division, with effect from the date on which he joins the appointment, *vice* Khan Sahib Maulvi Khabiruddin Ahmad, on deputation or until further orders.

Chittagong Divn.
Dacca Divn.

No. 2605Edn.—The 31st July 1926.—Babu Kshitish Chandra Ray, Demonstrator in Chemistry, Presidency College, Calcutta, is appointed temporarily to be Additional Assistant Director of Public Instruction, Bengal, with effect from the date on which he joins the appointment.

Calcutta.

No. 2609Edn.—The 29th July 1926.—In accordance with section 2 of the St. Thomas' School Act, 1923 (Bengal Act XII of 1923), Mr. J. A. Tassie of Messrs. James Finlay and Company, Limited, is appointed to be a Governor of St. Thomas' School, Calcutta, *vice* Sir Willoughby Carey, Kt.

Calcutta.

J. H. LINDSAY,
Secretary to the Government of Bengal.

REGISTRATION.

No. 1383 Regn.—The 26th July 1926.—The report of Examination Board on the first half-yearly Departmental Examination of Probationers of the Registration Department, held on the 24th and 25th May 1926, having been received, the probationers named below are declared to have passed the examination completely :—

1. Maulvi Mukhlisur Rahman.
* 2. Babu Abani Bhusan Chakrabatti.
* 3. ,, Sudhir Kumar Ray.
4. ,, Mani Bhusan Ray Chaudhuri.
* 5. Maulvi Habibur Rahman.
* 6. ,, Abu Sayeed.
7. Babu Patiram Deb Sinha.
8. Maulvi A. N. M. Yusuf Ali.
9. Babu Ramesh Chandra Sen Gupta.

* Officers whose names have been bracketted together have got equal marks

No. 1387 Regn.—The 27th July 1926.—It is notified for general information that the Government of Bengal are pleased to sanction the retention, for a further period of one year, with effect from the 17th August 1926, of the office of the Joint Sub-Registrar of Gaffargaon at Bhaluka in the district of Mymensingh.

Mymensingh.

No. 1389 Regn.—The 27th July 1926.—Khan Bahadur Aminul Islam, Inspector-General of Registration, Bengal, is granted leave on average pay for six weeks (entirely on account of privilege leave) from the 13th July 1926, under rule 81 (*b*) (*ii*) of the Fundamental Rules.

Calcutta.

No. 1392Regn.—The 27th July 1926.—Khan Bahadur Qurbanullah, Registrar of Calcutta, is appointed temporarily to act as Inspector-General of Registration, Bengal, Registrar of Parsi Marriages beyond the local limits of the ordinary civil jurisdiction of the High Court, under section 7 of Act XV of 1865, and as Registrar-General of Births, Deaths and Marriages, under Act VI of 1886, during the absence, on leave, of Khan Bahadur Aminul Islam, or until further orders.

Calcutta.

No. 1394Regn.—The 27th July 1926.—Maulvi Ahmad Abduz-Zahir, Sub-Registrar of Calcutta, acted temporarily as Registrar of Calcutta in addition to his own duties for the period from the 13th to the 25th July 1926, during the absence, on deputation, of Khan Bahadur Qurbanullah.

Calcutta.

No. 1396Regn.—The 27th July 1926.—Maulvi Abdul Majid, Sub-Registrar in charge of the Sadar Registration office at Chittagong, is appointed temporarily to act as Registrar of Calcutta from the 26th July 1926, *vice* Khan Bahadur Qurbanullah on deputation.

Chittagong.
Calcutta.

No. 1398Regn.—The 27th July 1926.—Mr. A. R. Penheiro, Sub-Registrar of Kantafakir's Hat in the district of Chittagong, is appointed temporarily to act as Sub-Registrar in charge of the Sadar Registration office at Chittagong, *vice* Maulvi Abdul Majid, on deputation.

Chittagong.

No. 1409Regn.—The 21st July 1926.—Maulvi Ahmad Abduz-Zahir, Sub-Registrar of Calcutta, is granted leave on average pay for 3 months (entirely on account of privilege leave) from the 26th July 1926, under rule 81 (*b*) (*ii*) of the Fundamental Rules.

Calcutta.

No. 1411Regn.—The 27th July 1926.—Maulvi Abdul Wadud, Sub-Registrar in charge of the Sadar Registration office at Bankura, is appointed temporarily to act a Sub-Registrar of Calcutta, during the absence on leave of Maulvi Ahmad Abduz-Zahir or until further orders.

Bankura.
Calcutta.

No. 1413 Regn.—The 27th July 1926.— Babu Srimanta Kumar Chakrabatti, Sub-Registrar of Magura, in the district of Jessore, is appointed temporarily to act as Sub-Registrar in charge of the Sadar Registration office at Bankura, *vice* Maulvi Abdul Wadud on deputation.

Jessore.
Bankura.

No. 1423 Regn.—The 31st July 1926.—It is notified for general information that the Government of Bengal are pleased to sanction the further retention for one year, with effect from the 1st August 1926, of the office of the Sub-Registrar of Gangarampur in the district of Dinajpur.

Dinajpur.

No. 1425 Regn.—The 2nd August 1926.—In exercise of the power conferred by section 3 of the Bengal Muhammadan Marriages and Divorces Registration Act, 1876 (Bengal Act I of 1876), the Government of Bengal are pleased to appoint Maulvi A. S. Muhammad Mohiuddin temporarily to be a Muhammadan Registrar within police-station Haluaghat in the district of Mymensingh.

Mymensingh.

No. 1426 Regn.—The 2nd August 1926.—In exercise of the power conferred by section 2 of the Kazis Act, 1880 (Act XII of 1880), the Government of Bengal are pleased to appoint Maulvi A. S. Muhammad Mohiuddin temporarily to be the Kazi for the celebration of marriages and the performance of other rites and ceremonies within police-station Haluaghat in the district of Mymensingh.

Mymensingh.

J. H. LINDSAY,
Secretary to the Government of Bengal.

Orders by the Director of Public Instruction, Bengal.

No. 79B.—The 27th July 1926.—Babu Manmatha Nath Mukherjee, Professor, Chittagong College, in the Bengal Educational Service, is declared to have been on leave on average pay for ten days with effect from the 28th June 1926 under Rules 81 (*b*) (*iii*) and 82 (*b*) of the Fundamental Rules.

Chittagong.

2. He was also allowed to prefix to his leave the summer vacation of the College extending from the 17th April to 27th June 1926, both days inclusive.

No. 80B.—The 31st July 1926.—Maulvi Abdur Rahman Khan, District Inspector of Schools, Midnapore, in the Bengal Educational Service, is allowed leave on average pay, on medical certificate, for two months, with effect from 9th June 1926, under the proviso to rule 81 (*b*) (*i*) of the Fundamental Rules.

H. E. STAPLETON,
Director of Public Instruction, Bengal (offg.).

Orders by the Inspector-General of Registration, Bengal.

No. 356.—The 27th July 1926.—Babu Ramesh Chandra Chakrabutti, Officiating Sub-Registrar of Thakurgaon in the district of Dinajpur, was on leave on average pay for fifteen days, under rule 81 (*b*) (*ii*) of the Fundamental Rules, in extension of the leave granted to him in this department notification No. 234, dated the 10th May 1926.

Bogra Dinajpur.

No. 357.—The 27th July 1926.—Babu Hemendu Bikash Ray, Sub-Registrar attached to Chittagong, is allowed leave on average pay for two months, under rule 81 (*b*) (*ii*) of the Fundamental Rules, with effect from the 3rd July 1926.

Chittagong.

No. 358.—The 27th July 1926.—Babu Jatindra Mohan Nath, Sub-Registrar attached to Nadia, is allowed leave on average pay for two months under rule 81 (*b*) (*ii*) of the Fundamental Rules, with effect from the 8th June 1926.

Nadia.

No. 359.—The 27th July 1926.—Babu Sudhir Kumar Ghosh, Sub-Registrar, attached to Nadia, is appointed to act as Sub-Registrar of Manirampur, in the district of Jessore, with effect from the 8th June 1926, *vice* Babu Satis Chandra Mukharji, on leave, or until further orders.

Nadia. Jessore.

No. 360.—The 27th July 1926.—Babu Hara Prasanna Banarji, Sub-Registrar of Serajganj, in the district of Pabna, is allowed leave on average pay for three months and seventeen days under rule 81 (*b*) (*ii*) of the Fundamental Rules, with effect from the 24th June 1926.

Pabna.

No. 361.—The 27th July 1926.—Babu Ratish Chandra Ray, Sub-Registrar attached to Dacca, is appointed to act as Sub-Registrar of Serajganj, in the district of Pabna, with effect from the 24th June 1926, *vice* Babu Hara Prasanna Banarji, on leave or until further orders.

Dacca. Pabna.

QURBANULLAH,
Inspector-General of Registration, Bengal (offg.).

FINANCE DEPARTMENT.

MISCELLANEOUS.

NOTIFICATION.

No. 1181Mis.—The 31st July 1926.—Mr. A. J. Chapple, Deputy Superintendent, Bengal Government Press, is allowed leave on average pay for eight months, under rule 81 (*b*) (*i*) of the Fundamental Rules, with effect from 7th August 1926.

M. C. MCALPIN,
Secretary to the Government of Bengal (offg.).

MARINE DEPARTMENT.

NOTIFICATIONS.

No. 95 Marine.—The 22nd July 1926.—Mr. V. Cooper, Branch Pilot, Bengal Pilot Service, is granted leave out of India on medical certificate for five months, viz., leave on average pay for 24 days and leave on half average pay for the remaining period under Fundamental Rule 81 (*b*) (*i*), with effect from the 22nd June 1926.

No. 97 Marine.—The 29th July 1926.—Mr. C. B. Owens, Senior Master Pilot, is granted leave on half average pay for three months in extension of the leave granted him in this department notification No. 12Marine, dated the 3rd February 1926.

No. 98Marine.—The 29th July 1926.—Mr. C. F. Runge, Second Mate Leadsman, Bengal Pilot Service, is granted leave on average pay for two days under rule 81 (*b*) (*i*) of the Fundamental Rules, in extension of the leave granted him in Bengal Government notification No. 89Marine, dated the 8th July 1926.

No. 99Marine.—The 29th July 1926.—Mr. T. C. Prosser, Mate Pilot, is granted leave on average pay, under article 81 (*b*) (*i*) of the Fundamental Rules, for twenty-one days with effect from the 9th July 1926.

M. C. MCALPIN,
Secretary to the Government of Bengal (offg.).

PUBLIC WORKS DEPARTMENT.

ESTABLISHMENT.

NOTIFICATIONS.

No. 37.—The 30th July 1926.—Babu Tarapada Marik, Assistant Engineer, is transferred, in the interests of the public service, from the Second Calcutta Division to the Burdwan Division.

R. C. HODGSON,
Secretary to the Government of Bengal (offg.).

No. 38.—The 30th July 1926—Babu Ram Chandra Ghosh, Upper Subordinate, Burdwan Division, is transferred in the interests, of the public service, to the Chittagong Division.

R. C. HODGSON,
Chief Engineer, Bengal (offg.)

IRRIGATION DEPARTMENT.

ESTABLISHMENT.

NOTIFICATION.

No. 23.—The 29th July 1926.—Mr. H. V. Williams, Assistant Executive Engineer, is granted, under rule 81 (*b*) (*i*) of the Fundamental Rules, leave on average pay for eight months with effect from the 5th August 1926, or such subsequent date as he may avail himself of it.

A. N. DAS,
Secretary to the Government of Bengal (offg.).

DEPARTMENT OF AGRICULTURE AND INDUSTRIES.

AGRICULTURE.

NOTIFICATION.

No. 3272 Agri.—The 28th July 1926.—Miss M. L Cleghorn, Superintendent of Sericulture, is allowed leave for eight months, viz., leave on average pay for four months, under rule 81 (*b*) (*i*) of the Fundamental Rules, with effect from the date on which she availed herself of it, and leave on half average pay for the remaining period under rule 81 (*d*) of those rules.

G. S. DUTT,
Secretary to the Government of Bengal.

Orders by the Commissioner of Excise and Salt, Bengal.

No. 22 Exc.—The 31st July 1926.—Maulvi Abdus Sovan, Inspector of Excise and Salt, Midnapore, is allowed one month's leave on full average pay with effect from 2nd August 1926.

S. K. RAHA,
Commissioner of Excise and Salt, Bengal (offg.).

REVENUE DEPARTMENT.

LAND REVENUE.

NOTIFICATIONS.

No. 8110L.R.—The 27th July 1926.—Under the provisions of section 3 (17) of the Bengal Tenancy Act, 1885 (Act VIII of 1885), the undermentioned Settlement Kanungos are authorised to discharge, in the district of Chittagong, the functions of Revenue Officer, under Chapter X of that Act, so far as they relate to surveys and the preparation of records-of-rights :—

Chittagong.

Maulvi Abdul Aziz Akhan. Maulvi Golam Mahaboob Choudhury.

No. 8245L.R.—The 31st July 1926.—Maulvi Asad Husain, Sub-Deputy Collector, employed as an Assistant Settlement Officer, in the districts of Murshidabad and Birbhum, is allowed leave on average pay, under article 81 (*b*) (*ii*) of the Fundamental Rules, from the 1st August 1926 or from any subsequent date on which he is relieved to the 9th October 1926.

Murshidabad. Birbhum.

W. S. HOPKYNS,

Secretary to the Government of Bengal.

LAND ACQUISITION.

No. 8035 L.A.—The 26th July 1926.—The Governor in Council is pleased to cancel the notification No. 211 L.A., dated the 4th January 1926, which was published under section 4 of the Land Acquisition Act, I of 1894, at pages 15-16, Part I of the *Calcutta Gazette* of the 7th idem, in respect of the proposed acquisition of 0·66 of an acre of land required by the Nalchiti Municipality for establishing a municipal market in the village of Mallikpur, pargana Shahazadpur, district Bakarganj.

Bakarganj.

No. 8170L.A.—The 29th July 1926.—In exercise of the powers conferred by section 48 (*1*) of the Land Acquisition Act, I of 1894, the Governor in Council is pleased to withdraw from the acquisition of the piece of land measuring, more or less, 15·27 acres, which was notified for acquisition under declaration No. 10474L.A , dated the 1st December 1922, published at page 2151, Part I of the *Calcutta Gazette* of the 6th idem and required for the police lines at Bogra in mauza Malatinagar, pargana Shelbarsha, zilla Bogra.

Bogra.

No. 8173L.A.—The 29th July 1926.—Whereas it appears to the Governor in Council that land is likely to be required to be taken by Government at the expense of the Midnapore District Board for a public purpose, viz., for re-excavation of a tank, in the village of Pratappur, pargana Balijora, zilla Midnapore, it is hereby notified that for the above purpose a piece of land measuring, more or less, 1·28 acres, bounded on the—

Midnapore.

North—By portion of settlement plot marked "*Ka*",

East—By portions of settlement plots Nos. 177, 180, and portions of plot No. 195 and plot marked "*Ka*",

South—By portions of settlement plots Nos. 195, 194, 192 and 191,

West—By portion of settlement plot No. 190 and boundary line of mauza Haripur,

is likely to be required within the aforesaid village of Pratappur.

This notification is made, under the provisions of section 4 of Act I of 1894, to all whom it may concern.

In exercise of the powers conferred by the aforesaid section the Governor in Council is pleased to authorise the officers for the time being engaged in the undertaking, with their servants and workmen, to enter upon and survey the land and do all other acts required or permitted by that section.

Any person interested in the above land, who has any objection to the acquisition thereof, may, within thirty days of the publication of this notification, file an objection in writing before the Collector of Midnapore.

No. 8176L.A.—The 29th July 1926.—Whereas it appears to the Governor in Council that land is likely to be required to be taken by Government at the expense of the Corporation of Calcutta for a public purpose, viz., for a tube well on Akra Road, in the village of Dhobapara, pargana Magura, zilla 24-Parganas, it is hereby notified that for the above purpose a piece of land measuring, more or less, ·0424 of an acre, bounded on the—

24-Parganas.

North—By Akra Road,

East, South and West—By the remaining land of premises No. 88, Block U,

is likely to be required within the aforesaid village of Dhobapara.

This notification is made, under the provisions of section 4 of Act I of 1894, to all whom it may concern.

In exercise of the powers conferred by the aforesaid section, the Governor in Council is pleased to authorise the officers for the time being engaged in the undertaking, with their servants and workmen, to enter upon and survey the land and do all other acts required or permitted by that section.

Any person interested in the above land, who has any objection to the acquisition thereof, may, within thirty days of the publication of this notification, file an objection in writing before the Second Land Acquisition Collector at No. 2, Commercial Buildings, Calcutta.

No. 8204L.A.—The 29th July 1926.—Whereas it appears to the Governor in Council that land is likely to be required to be taken by Government at the expense of the Madaripur Municipality for a public purpose, viz., for "the extension of the Charmugaria Municipal market" in the village of Charkhagdi, pargana Jalalpur, zilla Faridpur, it is hereby notified that for the above purpose two pieces of land altogether measuring, more or less, 10·17 acres, bounded on the—

Faridpur.

BLOCK NO. I:

North—By portion of settlement plot No. 557 and whole plot No. 552;

East—By portions of settlement plots Nos. 561 and 560 and whole plots Nos. 559 and 558;

South—By whole settlement plots Nos. 559 and 525;

West—By whole plots Nos. 556 and 555;

BLOCK NO. II:

North—By whole settlement plots Nos. 482, 523, 525 and 731;

East—By portions of settlement plots Nos. 732, 733, 734, 736, 760, 769 and whole settlement plot No. 731;

South—By whole settlement plots Nos. 803, 759, 760, 766, 767, 768, 769 and 770;

West—By whole settlement plots Nos. 759, 481, 482, portion of settlement plot No. 543, whole settlement plots Nos. 523, 522, 520 and 731;

are likely to be required within the aforesaid village of Charkhagdi.

This notification is made, under the provisions of section 4 of Act I of 1894, to all whom it may concern.

In exercise of the powers conferred by the aforesaid section, the Governor in Council is pleased to authorize the officers for the time being engaged in the undertaking, with their servants and workmen, to enter upon and survey the land and do all other acts required or permitted by that section.

Any person interested in the above land, who has any objection to the acquisition thereof, may, within thirty days of the publication of this notification, file an objection in writing before the Collector of Faridpur.

No. 8240L.A.—The 31st July 1926.—The Governor in Council is pleased to cancel the notification No. 4880L.A., dated the 19th May 1924, under section 4 of the Land Acquisition Act, I of 1894, published at page 1040, Part I of the *Calcutta Gazette* of the 21st idem in respect of the proposed acquisition of 1·15 acres of land required by the Bankura Municipality for a dumping ground at Patpur, in the village of Patpur, pargana Chhatna, zilla Bankura.

Bankura.

No. 8243L.A.—The 31st July 1926.—Babu Surendra Mohan Bhaumik, Subdivisional Officer of Katwa, in the district of Burdwan, is vested with the powers of a Collector under the Land Acquisition Act, I of 1894, in that subdivision.

Burdwan.

Burdwan.

No. 8252L.A.—The 31st July 1926.—Whereas it appears to the Governor in Council that land is likely to be required to be taken by Government at the public expense for a public purpose, viz., for the Damodar Canal Project, in the villages of Saldanga, Ghanashyampur or Randehi, Raghunathpur or Chak Tetulia and Fatehpur, within thana Galsi, parganas Silampur and Champanagari, zilla Burdwan, it is hereby notified that for the above purpose, one plot of land measuring, more or less, 433·80 acres, bounded as described below :—

North and East—By *kutchi* District Board road from a *culvert* in village Saldanga up to a point to the south of District Board road opposite to the masonry level pillar bearing level 190·99 on *Pirattar* land of Fakir of Kanchannagore (Burdwan) in village Fatehpur. Thence southward up to the left bank of river Damodar with the *Pirattar* landof the aforesaid Fakir to the east.

Then to the—

South and West—By river Damodar up to the *pucca* masonry pillar in the mango garden of Gourishankar Mondal and others in village Randehi,

Thence towards the north-east with the waste land of village Randehi, to the south and west up to the land of Basanta Bhattacharjee,

Then towards the north along the south and western boundary of the waste lands of villages Randehi and Saldanga up to the aforementioned *culvert*,

is likely to be required within the aforesaid villages of Saldanga, Ghanashyampur or Randehi, Raghunathpur or Chak Tetulia and Fatehpur, with the exception of temples, graveyards and mosques.

This notification is made, under the provisions of section 4 of Act I of 1894, to all whom it may concern.

In exercise of the powers conferred by the aforesaid section, the Governor in Council is pleased to authorise the officers for the time being engaged in the undertaking, with their servants and workmen, to enter upon and survey the land and do all other acts required or permitted by that section.

In exercise of the powers conferred by section 17(4) of the Land Acquisition Act, I of 1894, as amended by Act XXXVIII of 1923, the Governor in Council is pleased to direct that the provisions of section 5A of the Act shall not apply to this case.

Howrah.

No. 8258L.A.—The 2nd August 1926.—In exercise of the powers conferred by section 48 (*1*) of the Land Acquisition Act, I of 1894, the Governor in Council is pleased to withdraw from the acquisition two pieces of land, plots A and B, situated in the village of Bally, measuring 70 bighas 18 cottahs and 12 chitaks and 44 bighas 9 cottahs and 15 chitaks of standard measurement, equivalent 23·454 and 14·710 acres, on the north and south side of the 3rd mile of the Calcutta Chord Railway Line, respectively, and bounded as described below, which were included in the area notified for acquisition under declaration No. 11373L.A., dated the 8th December 1923, published at pages 1887-88, Part I of the *Calcutta Gazette* of the 12th idem, and required for the Calcutta Chord Railway Project in the district of Howrah—

Boundaries

PLOT A (north side of the line).

North—By the lands of Bhusan Hathi, Kanai Bandurі, Sagar Pramanik, Khageswar Dass, Panchu Dasi, Panchu Santra, Amrita Lall Mukherji, Hiru Manna, Tulalsi Bag, Sarat Chandra Banerji, Mohinimohan Banerji, Kalinandan Pal, Saraswati Dasi, Satish Chandra Bhuia and by public road.

East—By the land of the East Indian Railway acquired for Burdwan Howrah Chord Railway and by the land under acquisition for the Calcutta Chord Railway.

South and West—By the lands under acquisition for the Calcutta Chord Railway.

PLOT B (south side of the line).

North—By the lands under acquisition for the Calcutta Chord Railway.

East.—By the lands of the East Indian Railway acquired for Burdwan Howrah Chord Railway.

South—By the lands of Benode Pal, Nakur Dass, Prankristo Manna, Pulin Ghose, Guhiram Ghose, Sukhomoy Ghose, Benode Behari Mukherjee, Panchkouri Jana, Aukhoy Kumari Dasi, Tulashi Dasi, Motilal Mukherji, Sarajubala Dasi, Sham Khanra, Bholanath Chakravarti, Nani Koley Gobinda Mayti, Guhiram Patra and Abinash Ghose.

West—By the lands of Nakur Dass and by the land under acquisition for the Calcutta Chord Railway.

No. 8325 L.A.—The 2nd August 1926.—Babu Abani Kumar Sen, Deputy Collector, is vested with the powers of a Collector under the Land Acquisition Act, I of 1894, in the district of Burdwan.

Burdwan.

W. S. HOPKYNS,
Secretary to the Government of Bengal.

DECLARATION.

No. 8138L.A.—The 28th July 1926.—Whereas it appears to the Governor in Council that land is required to be taken by Government at the expense of the District Board of Bakarganj for a public purpose, viz., for the excavation of a tank at Balia, in police-station Bhola, in the village of South Balia, pargana Ramnagar, zilla Bakarganj, it is hereby declared that for the above purpose a piece of land measuring, more or less, 1·14 acres, bounded on the—

Bakarganj.

North—By remaining portion of settlement plot No. 452 and plot No. 442,
East—By remaining portion of settlement plot No. 443,
South—By settlement plot No. 448,
West—By remaining portion of settlement plots Nos. 449 and 451,

is required within the aforesaid village of South Balia.

This declaration is made, under the provisions of section 6 of Act I of 1894, to all whom it may concern.

A plan of the land may be inspected in the office of the Subdivisional Officer, Bhola.

W. S. HOPKYNS,
Secretary to the Government of Bengal.

DECLARATION.

No. 8167L.A.—The 29th July 1926.—Whereas it appears to the Governor in Council that land is required to be taken by Government at the expense of the Corporation of Calcutta for a public purpose, viz.,f or the construction of a 40 feet road connecting Hari Ghose Street and Cornwallis Street, in ward No 3 of the Calcutta Municipality in the town of Calcutta, it is hereby declared that for the above purpose three pieces of land, being portions of premises Nos. 18-3 and 48-2, Hari Ghose Street, a portion of premises No. 151, Corwallis Street and premises No. 152, Cornwallis Street, altogether measuring, more or less, 6 cottahs and 11 chitaks of standard measurement, equivalent to 0·1104 of an acre, bounded on the—

Calcutta.

PLOT NO. I:

North—By the remaining portion of premises No. 18-3, Hari Ghose Street,
East and West—By Corporation land,
South—by a common passage,

PLOT NO. II:

North—By a common passage,
East—By premises No. 48-3, Hari Ghose Street,
South—By the remaining portion of premises No. 18-2, Hari Ghose Street,
West—By premises No. 18-1, Hari Ghose Street,

PLOT NO. III:

North—By the remaining portion of premises No. 151, Cornwallis Street,
East—By Cornwallis Street,
South—By premises No. 152-1, Cornwallis Street,
West—By a sewered ditch,

are required within the aforesaid ward No 3 of the Calcutta Municipality in the town of Calcutta.

This declaration is made, under the provisions of section 6 of Act I of 1894, to all whom it may concern.

A plan of the land may be inspected in the office of the Land Acquisition Collector, at No. 2, Commercial Buildings, Calcutta.

W. S. HOPKYNS,
Secretary to the Government of Bengal.

DECLARATION.

No. 8255L A.—The 2nd August 1926.—Whereas it appears to the Governor in Council that land is required to be taken by Government at the public expense for a public purpose, viz, for the proposed regulator at Kamarnalla, in the village of Chak Hari, pargana Balia, zilla Howrah, it is hereby declared that for the above purpose a piece of land measuring, more or less, 1·11 acres, bounded on the—

Howrah.

North—By bund waste land of Srimati Nagendra Bala Chaudhurani, lands of Nagendra Lal Ghosh and Pashupati Chakrabarty and bund waste land of Srimati Nagendra Bala Chaudhurani,

East—By khal berm of Matia khal and land of Pashupati Chakrabarty,

South—By bund waste land of Srimati Nagendra Bala Chaudhurani, land of Pashupati Chakrabarty and bund waste land of Srimati Nagendra Bala Chaudhurani,

West—By Kamarnalla khal,

is required within the aforesaid village of Chak Hari.

This declaration is made, under the provisions of section 6 of Act I of 1894, to all whom it may concern.

A plan of the land may be inspected in the office of the Collector of Howrah.

W. S. HOPKYNS,
Secretary to the Government of Bengal.

Orders by the Conservator of Forests, Bengal.

No. 3628For.—The 24th July 1926.—Mr. R. I. Macalpine, Assistant Conservator of Forests, is granted leave on average pay for ten days under article 81 (*b*) (*ii*) of the Fundamental and Subsidiary Rules, with effect from the 23rd September 1926.

Cox's Bazar.

JESTON HOMFRAY,
Conservator of Forests, Bengal (offg.).

Orders by the Inspector-General of Prisons, Bengal.

No. 16187.—The 31st July 1926.—Dr. Sahl Nath Bhattacherjee made over charge of the Bogra Jail to Dr. Horendra Kumar Das on the forenoon of the 19th July 1926.

W. G. HAMILTON, LT.-COL., I.M.S.,
Inspector-General of Prisons, Bengal.

TREASURY NOTICES.

DEPUTY COLLECTOR BABU SASHI BHUSAN BHATTACHARJI has been placed in charge of the Pabna Treasury from the afternoon of the 14th July 1926 and is authorised to draw bills on other treasuries.

N. AHMAD, *Collector.*

PABNA, *the 15th July 1926*

UNCOVENANTED DEPUTY COLLECTOR MAULVI CHAUDHURI AFSAR ALI has been placed in charge of the Jessore Treasury and authorised to draw bills on other treasuries with effect from the afternoon of 16th July 1926.

S. MUSTAFI, for *Collector*.

JESSORE, *the 16th July 1926*.

UNCOVENANTED DEPUTY COLLECTOR Babu Ashutosh Dutt has been placed in executive charge of the Birbhum Treasury from the forenoon of the 23rd July 1926 and is authorised to draw bills on other treasuries.

H QUINTON, *Collector*.

SURI, *the 23rd July 1926*.

Orders by the Deputy Accountant-General, Bengal.

IT is notified that the Refund Order Book No. 15 containing voucher Nos. 1 to 50 (both inclusive) is being used in the office of the Income-tax Officer, Railway—Salaries Circle, Calcutta, for the 22nd July 1926. The colour of the voucher is pink.

U. L. BANERJEE,
Deputy Accountant-General, Bengal.

TREASURY, *the 28th July 1926*.

HIGH COURT NOTICES.

ENGLISH DEPARTMENT—CIVIL.

The 27th July 1926.

No. 10292G.—The following addendum to the Rules of the High Court, Appellate Side, Calcutta, 1922, is published for general information.

By order of the High Court,

W. McC. SHARPE,
Registrar (offg.).

CHAPTER II.

I. *Add* the following as a proviso to Rule 2, Clause (*4*), page 6 :—

"Provided that all Rules, in which there has been default in paying process-fees within the time allowed in Rule 1, Clause (*10*), Chapter IV of these Rules, shall be laid before the Bench which issued them, or if the Judges composing that Bench are no longer sitting together, before the senior of the two Judges and in his absence before the junior, to be dealt with by that Judge and the Judge who happens to be sitting with him.

In the event of both Judges who issued the Rule being absent or otherwise unable to deal with it, the Rule shall be laid before the Division Bench taking Lawazima matters from all Groups."

The 29th July 1926.

No. 10517A.—Babu Jadu Nath Majumdar, officiating Subordinate Judge of Asansol, in the district of Burdwan, is vested with the powers of a Judge of a Court of Small Causes for the trial of suits cognizable by such a Court up to the value of Rs 500 within the local limits of the Asansol munsifi.

By order of the High Court,

W. McC. SHARPE,
Registrar (offg.).

ORDERS BY COMMISSIONERS OF DIVISIONS.

CHITTAGONG DIVISION.

NOTIFICATIONS.

No. 3467G.—Babu Sukumar Sen, Sub-Deputy Collector, who has been transferred to this Division in Government notification No. 11300A., dated the 24th July 1926, is posted to the headquarters station of the Chittagong district.

CHITTAGONG, *the 29th July 1926.* J. N. ROY, *Commissioner (offg.).*

No. 3554G.—The following amendment in the bye-laws for the destruction of water hyacinth confirmed by the undersigned under Notification No. 13706., dated the 8th September 1922, is hereby approved and published for the information of persons likely to be affected thereby :—

Delete the words "And bounded by rivers or large khals" from the last clause of paragraph 1 of the bye-laws sanctioned under the notification quoted above.

CHITTAGONG, *the 31st July 1926.* J. N. ROY, *Commissioner (offg.).*

DACCA DIVISION.

NOTIFICATIONS.

No. 3921J.—It is hereby notified for general information that a general election of the Commissioners of the Narayanganj Municipality in the district of Dacca will be held on Monday, the 21st February 1927.

DACCA, *the 27th July 1926.* A. H. CLAYTON, *Commissioner.*

No. 3938J.—It is hereby notified for general information that, in the general election, held in the month of April 1926, the following gentlemen were duly elected to be members of the Bhola local board in the district of Bakarganj :—

Maulvi Md. Muzammal Haque, B.A.	Maulvi Md. Waliulla Choudhury.
„ Gholam Akbar.	„ Khorshed Ahmed Choudhury.
„ Hazi Abdul Karim Howlader.	„ Syed Azizur Rahman *alias* Nawab-ali.
„ Rahim Bax Salem.	„ A. F. Mahamed Hashem.

2. In exercise of the powers conferred on me by section 11 of the Local Self-Government Act (Bengal Act III of 1885), and acting under the orders of the Local Government given in the exercise of the administrative control vested in them by section 29B of the Act, I hereby appoint the following gentlemen to be members of the aforesaid local board in the district of Bakarganj :—

Babu Mahendra Chandra Ray Choudhury.	Khan Sahib Efazuddin Ahmed.
„ Chandra Bhusan Mukherji.	The Chowkidari Circle Officer, *ex officio.*

DACCA, *the 28th July 1926.* A. H. CLAYTON, *Commissioner.*

No. 3693J.—It is hereby notified for general information that under sub-section (*2*) of section 6 of the Bengal Village Self-Government Act, 1919 (Bengal Act V of 1919), the following gentlemen have been duly elected to be members of the undermentioned union board in the Narayanganj subdivision in the district of Dacca :—

POLICE-STATION—FATULLA.

Union board—Kashipur.

Babu Nabadwip Chandra Saha.	Babu Durga Prasanna Ganguly.
„ Nitya Gopal Saha.	Haji Sayed Ali Mea.
„ Gopal Krishna Guha.	Munshi Abdul Aziz.

2. Under sub-section (*3*) of section 6 of the said Act, the following gentlemen have been appointed by the District Magistrate of Dacca to be members of the aforesaid union board as noted below :—

Munshi Afiraddi Madbar.
Babu Chandra Kishore Dutt.
Easin Munshi.

DACCA, *the 31st July 1926.* A. H. CLAYTON, *Commissioner.*

No. 3694 J.—It is hereby notified for general information that under sub-section (*2*) of section 6 of the Bengal Village Self-Government Act, 1919 (Bengal Act V of 1919), the following gentlemen have been duly elected to be members of the undermentioned union board in the Narayanganj subdivision in the district of Dacca :

POLICE-STATION BAIDERBAZAR

Union board—Aminpur.

Munshi Mohammed Idrish Ali Sikder
,, Abdul Barek Bhuia.
Babu Sarat Chandra Roy.
Babu Priya Nath Podder.
,, Ramesh Chandra Das Gupta.
,, Shyama Charan Bhoumick.

2. Under sub-section (*3*) of section 6 of the said Act, the following gentlemen have been appointed by the District Magistrate of Dacca to be members of the aforesaid union board as noted below :—

1. Babu Radhika Mohan Saha Sarder
2. Munshi Abdul Rahim Khandaker.
3. Babu Durga Charan Dutta.

DACCA, *the 31st July 1926.* A. H. CLAYTON, *Commissioner.*

No. 3908J.—It is hereby notified for general information that under sub-section (*2*) of section 6 of the Bengal Village Self-Government Act, 1919 (Bengal Act V of 1919), the following gentlemen have been duly elected to be members of the undermentioned union board in the Narainganj subdivision in the district of Dacca :—

POLICE-STATION—FATULLA.

Union Board—Char-Baktabali.

Munshi Mahammed Bilal Dewan.
,, Abdul Soban.
,, Sabudali.
Munshi Rahim Baksh Khan.
,, Mahammad Hosenali Master.
,, Dengar Sarkar.

2. Under sub-section (*3*) of section 6 of the said Act, the following gentlemen have been appointed by the District Magistrate of Dacca to be members of the aforesaid union board as noted below :—

1. Munshi Muhammad Abu Yusuf.
2. ,, Habibulla Madbar.
3. ,, Samaraddin.

DACCA, *the 26th July 1926.* A. H. CLAYTON, *Commissioner.*

No. 3998J.—It is hereby notified for general information that under section 13 of the Bengal Village Self-Government Act (Bengal Act V of 1919), Babu Sarat Chandra Dutta has been duly elected to be a member of Ward No. II of the Ratandia union board in police-station Pangsha, in the Goalundo subdivision of the district of Faridpur, *vice* Babu Manik Chandra Roy, deceased.

DACCA, *the 29th July 1926* A. H CLAYTON, *Commissioner.*

No. 4003J.—It is hereby notified for general information that, under rule 23 of the Manual of Rules for the management of Charitable Hospitals and Dispensaries in Bengal, Babu Ram Krishna Sarkar is appointed to be a member of the Committee for the management of the Charitable Dispensary at Nagdasimla in the Tangail subdivision of the Mymensingh district, *vice* Babu Prasanna Nath Pal, deceased.

DACCA, *the 30th July 1926.* A. H. CLAYTON, *Commissioner.*

ERRATA.

No. 3975J.—In this office notifications No. 4668J. and No. 4674J., dated the 14th September 1925, published at page 1558 and page 1560 of Part I of the *Calcutta Gazette*, dated the 24th idem, make the following corrections :—

Joy Krishnapur union board.

For " Maulvi Aminuddi Khan " *read* " Maulvi Aminuddin Khan " and

Rohitpur union board.

For " Munshi Kanu Bepari " *read* " Munshi Kanu Bepari ".

DACCA, *the 29th July 1926.* A. H. CLAYTON, *Commissioner.*

PRESIDENCY DIVISION.

NOTIFICATIONS.

No. 1205R.G.—Babu Kshirode Bihari Mallik, Sub-Deputy Collector, on leave, is posted temporarily to the Sadar station of the district of Khulna

CALCUTTA, *the 26th July 1926.* J. N. GUPTA, *Commissioner.*

No. 1211R.G.—Babu Phani Lal Mukherji, Sub-Deputy Collector, on leave, is posted to the Sadar station of the district of the 24-Parganas.

CALCUTTA, *the 26th July 1926.* J. N. GUPTA, *Commissioner.*

No. 331J.G.—In exercise of the powers conferred on me by rule 63 (2) of the Revised Rules under the Jail Code, I appoint the following gentlemen to be non-official visitors of the Baraset sub-jail in the district of the 24-Parganas for a period of two years, with effect from the 30th July 1926 :—

Rai Sahib Surendra Nath Ghosh. Maulvi Abul Khair.

CALCUTTA, *the 24th July 1926.* J. N. GUPTA, *Commissioner.*

No. 122L.S.-G.—In exercise of the power conferred on me by section 25 of the Bengal Local Self-Government Act, III (B. C.) of 1885, as amended, I approve the election of Babu Rash Behari Mondal to be the Chairman of the Baraset Local Board in the district of the 24-Parganas.

CALCUTTA, *the 29th July 1926.* J. N. GUPTA, *Commissioner.*

No. 123 L.S.-G.—In exercise of the power conferred on me by section 25 of the Bengal Local Self-Government Act, III (B. C.) of 1885, as amended, I approve the election of Babu Keshab Chandra Chakravarty to be the Chairman of the Diamond Harbour Local Board in the district of the 24-Parganas.

CALCUTTA, *the 29th July 1926.* J. N. GUPTA, *Commissioner.*

No. 121 L.S.-G.—It is hereby notified for general information that under section 13 of the Bengal Village Self-Government Act, 1919 (Bengal Act V of 1919), read with rule 39 of the rules for the election and appointment of members, etc., of the union boards under the said Act, Babu Jatindranath Biswas has been appointed by the District Magistrate of Nadia to be a member of the Betbaria union board within the Khoksa police-station in the Kushtia subdivision of the Nadia district, in place of Babu Srish Chandra Chakravarty, resigned.

CALCUTTA, *the 28th July 1926.* J. N. GUPTA, *Commissioner.*

NOTIFICATION.

Constitution of the Managing Committee, Birbhum Zilla School (for three years from July, 1926).

1.	The District Magistrate of Birbhum	President (*ex officio*).
2.	The Head Master of the Birbhum Zilla School ...	Vice-President and Secretary (*ex officio*).
3.	Babu Mohini Mohan Das, B.A., B.T., offg. Assistant Head Master	Representative of the teaching staff.
4.	Babu Ambujaksha Chatterji, Mukhtear ...	Non-official members, representatives of the parents and guardians of the pupils.
5.	Maulvi Syed Hossain Ali, Mukhtear ...	
6.	Sadar Subdivisional Officer	Official member other than an inspecting officer of the Education Department.

H. QUINTON,

Magistrate of Birbhum, President, Managing Committee, Birbhum Zilla School.

SURI, *the 29th July 1926.*

The Calcutta Gazette

THURSDAY, AUGUST 5, 1926.

PART IA.

Orders and Notifications by the Government of India republished for general information.

DEPARTMENT OF INDUSTRIES AND LABOUR.

NOTIFICATIONS.

Simla, the 2nd July, 1926.

No. G. (*B*)-*6* (*6*).—The following draft of further amendments to the Indian Boiler Regulations, 1924, which it is proposed to make in exercise of the powers conferred by section 28 of the Indian Boilers Act, 1923 (V of 1923), is published, as required by sub-section (*1*) of section 31 of the said Act, for the information of all persons likely to be affected thereby, and notice is hereby given that the said draft will be taken into consideration on or after the 10th October 1926. Any objection or suggestion which may be received in respect of the draft before the date specified will be considered by the Governor-General in Council:—

Draft amendments.

1. In sub-regulation (*c*) of regulation 4, after the word "registration" the following shall be inserted, namely:—

> "Together with such certificate the Inspecting Authority may furnish a memorandum of inspection book in Form I prepared in the manner prescribed by regulation 160 in respect of the inspection of the boiler during construction and the hydraulic test applied on completion."

2. To sub-regulation (*d*) of regulation 4, the following proviso shall be added, namely:—

> "Provided that where an Inspecting Authority furnishes a certificate in Form II together with a memorandum of inspection book in Form I in accordance with sub-regulation (*c*), the certificates prescribed under clauses (*i*) and (*iii*) need not be furnished to the Chief Inspector when application is made for registration of the boiler. But should any question arise in respect of the fitness of the boiler for the working pressure approved by the Inspecting Authority within a period of three years from the date of their certificate, the owner shall, if requested by the Chief Inspector, obtain and furnish the original documents specified in the said clauses."

3. In regulation 151 of the said Regulations after the word "Inspector" the following words shall be inserted, namely :—

"or Inspecting Officer."

4. In sub-regulation (*a*) of regulation 153 of the said Regulations, before the words "Every new boiler" the following shall be inserted namely :—

"Subject to the provisions of sub-regulation (*e*) of regulation 155."

5. After sub-regulation (*d*) of regulation 155 of the said Regulations the following sub-regulation shall be inserted, namely :—

"(*e*) Where a certificate in Form II and a memorandum of inspection book in Form I are furnished by an Inspecting Authority in accordance with sub-regulation (*c*) of regulation 4, the Inspector shall, on receipt of an application for registration under section 7 (*1*) of the Act, proceed to make such examination and measurement of the boiler as will satisfy him that the boiler is the one certified by the Inspecting Authority and that it has sustained no damage in transit, for which purpose he may, if he considers it necessary, subject the boiler to hydraulic test in accordance with regulation 153.

The Inspector shall, if he is satisfied with the condition of the boiler accept the particulars and approved working pressure entered in Form I by the Inspecting Authority as if they had been ascertained and entered by himself and shall issue a provisional order to enable the boiler to be worked.

He shall make such entries in respect of his examination of the boiler in the memorandum of inspection book as may be required and shall submit the book and Inspecting Authority's certificate and drawing of the boiler with his report to the Chief Inspector as prescribed under sub-regulation (*d*)."

EXPLOSIVES.

The 10th July, 1926.

No. M. 1217.—The following draft of a further amendment in the Indian Explosives Rules, 1914, which it is proposed to make in exercise of the powers conferred by section 5 of the Indian Explosives Act, 1884 (IV of 1884), is published, as required by section 18 of the said Act, for the information of all persons likely to be affected thereby, and notice is hereby given that the said draft will be taken into consideration on or after the 10th September 1926. Any objection or suggestion which may be received in respect of the said draft before the date specified will be considered by the Governor-General in Council :—

Draft amendment.

In clauses (*a*), (*b*) and (*c*) of rule 71 of the said Rules, for the words "for a period of seven days" the words "for a period not exceeding fifteen days" shall be substituted.

A. H. LEY,
Secretary to the Government of India.

FINANCE DEPARTMENT.

NOTIFICATION.

Simla, the 6th July, 1926.

No. F.-106-C.S.R.-26.—The following resolution by the Secretary of State in Council is published for general information :—

In exercise of the powers conferred by sub-section (*2*) of section 96B of the Government of India Act, the Secretary of State for India, with the concurrence of the majority of votes, at a meeting of the Council of India held on the 8th June 1926, hereby makes the following amendment of the Fundamental Rules, namely :—

At the end of clause (*b*) of rule 61 of the said rules, the following shall be inserted, namely :—

"unless it is a condition of such transfer that he will not return to military employment at the expiry of his tenure of the said or any subsequent post in civil employ."

And the said rule shall have effect and shall be deemed always to have had effect as though it had been made as so amended.

J. E. C. JUKES,
Secretary to the Government of India (offg.).

HOME DEPARTMENT.

NOTIFICATIONS.

JUDICIAL.

Simla, the 19th July 1926.

No. F.-352-26.—Mr. Satyendra Chandra Mallik, I.C.S., took his seat as an acting Judge of the High Court of Judicature at Fort William in Bengal on the forenoon of the 9th July 1926.

The 22nd July 1926.

No. F.-297-26.—Rai Dwarka Nath Chakravarti Bahadur took his seat as an acting Judge of the High Court of Judicature at Fort William in Bengal on the forenoon of the 13th July 1926.

PUBLIC.

The 16th July 1926.

No. F.-290-18a-25.—In exercise of the powers conferred by sections 45A and 129A of the Government of India Act, the Governor General in Council, with the sanction of the Secretary of State in Council, is pleased to direct that the following further amendment shall be made in the Devolution Rules, namely :—

In Schedule II to the Devolution Rules, after entry 11, the following entry shall be inserted, namely :—

"11A. Notifications under sub-section (*1*) of section 4 and declarations under sub-section (*1*) of section 6 of the Land Acquisition Act, 1894, when the public purpose referred to in the said sub-sections appertains to a transferred subject ; subject to legislation by the Indian Legislature".

G. M. YOUNG,

Joint Secretary to the Government of India.

RAILWAY DEPARTMENT.

(RAILWAY BOARD.)

NOTIFICATIONS.

Simla, the 20th July 1926.

No. 2058 E.-I.—A competitive examination for admission to the Indian Railway Service of Engineers will be held in November 1926. The exact date and place of examination and the number of vacancies to be filled will be notified hereafter.

2. The regulations for admission to the examination were published in the *Gazette of India* of the 17th July 1926. Copies of the regulations and of forms of application may be obtained from the Secretary to the Government or Administration enumerated below. Candidates from the province or territory shown against each Province or Administration should apply for copies to the Secretary to the Government or Administration concerned, as shown below :—

Assam	Secretary, Public Works Department	Assam.
Bengal	Ditto	Bengal Presidency and Sikkim.
Bihar and Orissa ...	Secretary, Irrigation Department, Railway Branch	Bihar and Orissa.
Bombay	Secretary, Public Works Department	Bombay Presidency and Hyderabad, Baroda and Kathiawar States.

Burma ...	Secretary, Finance Department ...	Burma.
Central Provinces ...	Secretary, Public Works Department, Buildings and Roads Branch.	Central Provinces and Gwalior and Central India States.
Madras ...	Secretary, Public Works Department	Madras Presidency and Coorg, Mysore, Travancore, Cochin, and States of the Madras Agency.
Punjab ...	Secretary, Public Works Department, Buildings and Roads and Hydro-Electric Branches.	Punjab, Delhi Province, Kashmir and States of the Punjab Agency.
United Provinces ...	Secretary, Public Works Department, Railway Branch.	United Provinces, Ajmer-Merwara and Rajputana States.
North-West Frontier Province.	Secretary to the Hon'ble the Chief Commissioner.	North-West Frontier Province and Baluchistan.

3. Applications must reach the Secretary to the Government or Administration concerned not later than the 28th August 1926. Candidates from Indian States, who are required to apply through their respective Darbars and Political Officers, should submit their application in sufficient time to reach the Secretary to the appropriate Government or Administration by the prescribed date.

4. Applications will not be considered from any person from whom the Secretary of the appropriate Province or Administration has not received, on or before the 28th August 1926, an application on the prescribed form. An allegation to the effect that an application form or a letter respecting such form has been lost or delayed in the post will not be considered. Candidates who delay their applications until a late date will do so at their own risk.

The 20th July 1926.

No. 2058E.-11.—A competitive examination for admission to the Transportation (Traffic) and Commercial Departments of the Superior Revenue Establishment of State Railways will be held in November 1926. The exact date and place of examination and the number of vacancies to be filled will be notified hereafter.

2. The regulations for admission to the examination were published in the *Gazette of India* of the 17th July 1926. Copies of the regulations and of forms of application may be obtained from the Secretary to the Government or Administration enumerated below. Candidates from the province or territory shown against each Province or Administration should apply for copies to the Secretary to the Government or Administration concerned, as shown below :—

Assam ...	Secretary, Public Works Department	Assam.
Bengal ...	Ditto ...	Bengal Presidency and Sikkim.
Bihar and Orissa ...	Secretary, Irrigation Department, Railway Branch ...	Bihar and Orissa.
Bombay ...	Secretary, Public Works Department	Bombay Presidency and Hyderabad, Baroda and Kathiawar States.
Burma ...	Secretary, Finance Department ...	Burma.
Central Provinces ...	Secretary, Public Works Department, Buildings and Roads Branch ...	Central Provinces and Gwalior and Central India States.
Madras ...	Secretary, Public Works Department	Madras Presidency and Coorg, Mysore, Travancore, Cochin and States of the Madras Agency.
Punjab ...	Secretary, Public Works Department, Buildings and Roads and Hydro-Electric Branches ...	Punjab, Delhi Province, Kashmir and States of the Punjab Agency.
United Provinces ...	Secretary, Public Works Department, Railway Branch	United Provinces, Ajmer-Merwara and Rajputana States.
North-West Frontier Province ...	Secretary to the Hon'ble the Chief Commissioner	North-West Frontier Province and Baluchistan.

3. Applications must reach the Secretary to the Government or Administration concerned not later than the 28th August 1926. Candidates from Indian States, who are required to apply through their respective Darbars and Political Officers, should submit their application in sufficient time to reach the Secretary to the appropriate Government or Administration by the prescribed date.

4. Applications will not be considered from any person from whom the Secretary of the appropriate Province or Administration has not received, on or before the 28th August 1926, an application on the prescribed form. An allegation to the effect that an application form or a letter respecting such form has been lost or delayed in the post will not be considered. Candidates who delay their applications until a late date will do so at their own risk.

P. H. MAFLIN,

Secretary, Railway Board.

RESOLUTION.

Simla, the 15th July 1926.

No. 2058 E.—The Royal Commission of Public Services in India presided over by Viscount Lee of Fareham recommended in regard to the State Railway Superior Services that the extension of the existing training facilities should be pressed forward as expeditiously as possible in order that recruitment in India may be advanced as soon as practicable up to 75 per cent. of the total number of vacancies in the Railway Departments as a whole, the remaining 25 per cent. being recruited in England.

2. With the approval of His Majesty's Secretary of State for India the Government of India have accepted this recommendation and have framed rules regulating recruitment and training in India which are reproduced in Annexures A, B and C to this Resolution.

3. The Superior Railway Services consist of—

(1) The Indian Railway Service of Engineers.

(2) The Superior Revenue Establishment of State Railways, including the following branches :—

(*a*) Transportation (Traffic),

(*b*) Transportation (Power),

(*c*) Mechanical Engineering,

(*d*) Commercial,

(*e*) Stores,

and certain specialist branches.

4. The annexures contain the rules for recruitment and training for the above services except in the case of the Stores Branch, vacancies in which will be filled in future by selection from the Indian Railway Service of Engineers and the Mechanical Engineering Branch of the Superior Revenue Establishment.

5. It has been decided that recruitment in India will be confined to persons of Asiatic domicile and in England to persons of non-Asiatic domicile, with immediate effect in all branches except in the case of the Indian Railway Service of Engineers, where this rule will have effect from 1927 and in the Mechanical Engineering and Transportation (Power) branches where it will have effect from 1933. The reason for this in the two latter cases is that the training requisite extends over seven years, and that it will, therefore, not be until 1933 that the scheme will provide the requisite number of officers.

6. The rules now published will come into force at once, and as soon as the necessary preliminary arrangements have been made dates will be notified by which applications must be submitted for appointment to the various branches.

ORDERED that this Resolution be communicated to the Departments of the Government of India, the Provincial Governments, Minor Local Governments, and the Agents of State and Company Railways noted below :—

Government of India, Home Department.

Government of India, Foreign and Political Department.

The Governments of Assam, Bengal, Bihar and Orissa, Bombay, Burma, Central Provinces, Madras, United Provinces of Agra and Oudh, Punjab, the North-West Frontier Province, Delhi Province, and Coorg.

The Agents, North-Western, East Indian, Eastern Bengal, Great Indian Peninsula, Assam-Bengal, Bombay, Baroda and Central India, Bengal-Nagpur, Burma, Madras and Southern Mahratta, Bengal and North-Western, Rohilkhund and Kumaon, and South Indian Railways.

ORDERED also that the Resolution be published in the *Gazette of India*.

P. H. MAFLIN,

Secretary, Railway Board.

ANNEXURE A.

Regulations for the recruitment in India for the Indian Railway Service of Engineers.

1. The permanent establishment of the Indian Railway Service of Engineers is recruited from the following sources :—

(1) Officers of Royal Engineers.

(2) Persons of non-Asiatic domicile appointed by the Secretary of State by selection from the United Kingdom.

(3) Persons of Indian domicile appointed by the Government of India after competitive examinations held in India.

(4) Promotion of specially qualified officers of the Provincial Engineering Service and Engineering subordinates.

(5) Occasional admission of other qualified persons.

2. Every candidate for the competitive examination held in India, must be British subject of Indian domicile :

Provided that a ruler or subject of any State in India in respect of whom the Governor-General in Council has made a declaration under section 96A of the Government of India Act, 1915, as amended by section 3 of the Government of India (Amendment) Act, 1916, may be considered as eligible.

If a candidate (who is eligible under this rule) or his father or his mother were not born within His Majesty's dominions and allegiance, the father must, at the time of the candidate's birth, have been a British subject or a ruler or subject of a State in India ; and if alive, must be, or if dead, must have continued to be, until his death, a British subject or ruler or subject of a State in India.

3. Candidates must produce evidence that they either—

(1) hold the Engineering Certificate of the Thomason Civil Engineering College, Roorkee ; or

(2) have passed the Associate Membership examination of the Institution of Engineer (India) ; or

(3) hold the Engineering degree of an Indian University, which is accepted by the Institute of Engineers (India) as exempting from the Associate Membership examination (see Appendix I) ; or

(4) have obtained an Engineering degree of one of the British Universities mentioned in Appendix II ; or

(5) have passed Sections A and B of the Associate Membership examination of the Institution of Civil Engineers ; or

(6) have passed the Associateship examination of the City and Guilds Institute (Imperial College of Science and Technology, South Kensington) in Civil Engineering ; or

(7) have passed the Associateship examination of the Bengal Engineering College in Mechanical Engineering.

4. Candidates must be over 21 and not more than 25 years of age on the 1st of August of the year in which the examination is held. They must also be of good moral character, and sound bodily health, and in the opinion of the Provincial Quota Committee (see rule 6 below) in all respects suitable to hold an appointment in the Indian Railway Service of Engineers.

5. A candidate desiring to be admitted to the competitive examination shall apply to the Chief Secretary or Secretary of the Provincial or Local Administration (enumerated in rule 10 below) in which province or region his parents reside at the time of the application or have previously resided for a period of not less than three years, or in which he has himself resided, otherwise than as a student at a University only, for a like period :

Provided that persons resident in a State in India shall apply through their Durbars to the Political Officer concerned who will forward their applications to the Provincial or Local Administration to which the State is attached for purposes of these regulations.

6. Application shall be made at such time and in such manner as the Governor-General in Council may prescribe.

7. No candidate shall make more than one application in any year ; but a candidate for the Indian Railway Service of Engineers may also apply for permission to appear at the competitive examination for the Transportation (Traffic) and Commercial Departments.

8. No candidate shall be admitted to the competitive examination unless he has been selected by the Quota Committee of his province or region.

9. Each Provincial or Local Administration will appoint a Quota Committee for the selection of candidates from among applicants from its territory or States attached to it for purposes of these regulations. The Railway Board will nominate an officer of a local railway to serve as an *ex-officio* member on each of these Quota Committees, and in provinces or administrations to which States in India have been attached, the Provincial Government or Administration will arrange to see that such States are represented on the Committees through an officer of the Political Department.

The decision of the Quota Committee will be final.

10. Ordinarily 10 candidates will be allowed to compete at the examination for each vacancy. The total number of candidates, according to the number of vacancies in a year, will be distributed amongst the several provinces or regions according to the percentage shown below :—

Assam	3
Bengal (including Sikkim)	15
Bihar and Orissa	10
Bombay (including Hyderabad, Baroda and Kathiawar States) ...	13
Burma	6
Central Provinces (including Gwalior and Central India States) ...	7
Madras (including Coorg, Mysore, Travancore, Cochin and the States of the Madras Agency)	17
Punjab (including Delhi Province, Kashmir, and the States of the Punjab Agency)	11
United Provinces (including Ajmer-Merwara and Rajputana States)	16
North-West Frontier Province and Baluchistan	2

The number to be allotted to each region, worked out according to the above proportion, will be rounded off to the nearest number, fractions of half and over being taken as 1, and smaller fractions ignored, provided that the number to be selected by a Quota Committee will in no case be less than one.

11. *Any attempt on the part of a candidate to enlist support for his application through persons of influence will disqualify him for selection. Spontaneous recommendations from persons, who are not themselves acquainted with the candidate's work at school or at the University, or otherwise, will be disregarded.*

12. Candidates selected by the Quota Committees will be required to appear for examination before a Medical Board and to obtain a certificate of physical fitness for employment in outdoor service. Candidates disqualified by the Medical Board will not be permitted to appear at the examination.

13. A candidate will be required to pay a fee of Rs. 5 with his application, and a candidate, permitted to appear at the examination, will pay a further fee of Rs. 50.

14. The competitive examination will be held at such time and place as may be prescribed by the Governor-General in Council.

15. The syllabus for the examination is detailed in Appendix III.

16. Arrangements for the conduct of the examination will be made by the Public Service Commission.

In subjects, which are common to the competitive examinations for the Indian Railway Service of Engineers and the Transportation (Traffic) and Commercial Departments, candidates for both the examinations will be required to undergo the same examination.

17. Of the total number of vacancies in a year, to be filled in India by direct recruitment, two-thirds will be filled on the results of the competitive examination, provided that number of candidates is declared by the Public Service Commission as having qualified by examination. The remaining one-third vacancies will be reserved by the Government of India to redress, so far as may be necessary, marked communal inequalities, and any appointments, which it may be necessary to make on these grounds, shall be made by the Governor-General in Council, after consultation with the Public Service

Commission, by direct nomination from among candidates who have attained the qualifying standard at the examination. Such vacancies among the one-third reserved as may not be required for the redress of communal inequalities, or for which duly qualified candidates for direct nomination may not be forthcoming, shall be filled in the direct order of merit in which the candidates passed the examination.

NOTE.—Certain appointments in the Indian Railway Service of Engineers were formerly guaranteed to the students of some of the Engineering Colleges. The guarantee has for the future been withdrawn, but to protect the interests of the students who were in the Colleges, when the changes were introduced, the guarantee system will be continued until 1929. The number of vacancies in the Indian Railway Service of Engineers to be recruited for under these regulations will up to that year be reduced by the number of appointments guaranteed.

18. A list of the competitors shall be made out in order of merit as disclosed by the aggregate marks finally awarded to each competitor, and in that order so many competitors up to the determined number of appointments, as are found by the Public Service Commission to be qualified by examination, shall be designated to be selected candidates for the Indian Railway Service of Engineers, provided that the Government of India are satisfied that they are duly qualified in other respects. Should any selected candidate become disqualified, the Government of India will determine whether the vacancy thus created shall be filled or not; in the former case, the candidate next in order of merit, and in other respects duly qualified, shall be deemed to be the selected candidate.

If a candidate, having been nominated by the Quota Committee as a candidate for both the Indian Railway Service of Engineers and the Transportation (Traffic) and Commercial Departments, is a selected candidate for both, he shall be treated as a selected candidate for that service or department only for which he expressed a preference at the time of his application.

19. (*a*) Candidates selected for appointment under Rule 18 will be appointed as probationers on an agreement for three years in the first instance and will, during the period of their probation, draw an allowance of Rs. 300 per mensem in the first year, Rs. 350 in the second year and Rs. 400 in the third year of service, subject to satisfactory reports on their work being received at the end of each year of probation. All the men appointed will, during the period of their probation, be required to undergo practical training of one year on a State Railway, including six months in a Railway Workshop and a further six months on construction or survey, as indicated in Appendix IV.

(*b*) At the conclusion of the probationary period all probationers who are favourably reported on will be required to undergo a final practical examination, which will include tests in levelling, surveying, practical design and setting out of work, the manufacture and use of materials, analysis of rates, drawing, estimating and riding, and will, if successful, be confirmed in the Indian Railway Service of Engineers on pay of Rs. 475. On confirmation their agreement will be continued subject to their service being terminable on six months' notice on either side.

(*c*) Candidates, who may in accordance with Rule 17 be appointed by the Government of India by direct nomination, will be appointed on the same conditions as regards pay, training and confirmation as in clauses (*a*) and (*b*).

20. Probationers will be required to pass a riding test within two years of appointment.

21. Probationers will be required to pass a language examination in *Urdu* by the Preliminary Standard, modified to suit the requirements of the Railways, before they can be confirmed or granted any increment, beyond the first, during the period of probation. Probationers whose vernacular is *Urdu* may be exempted from passing the language examination. Failure to pass the examination within the probationary period involves liability to removal from service.

22. Officers of the Indian Railway Service of Engineers, recruited under these regulations, will not be entitled to pension on quitting the service, but will be eligible throughout their service for the benefits of the State Railway Provident Fund, to which they will be required to subscribe, and by the rules of which Fund they will be required to abide. They will also be eligible for gratuities for good, efficient, faithful and continuous service. A summary of the benefits of the State Railway Provident Fund and the Gratuity Rules will be found in Appendix V.

23. Pay will commence from the date of joining service. Service for increments and seniority will also count from the same date. Particulars as to pay are contained in Appendix VI.

24. Leave rules applicable to State Railway officers are under revision. Officers recruited under these regulations will, pending the revision of the rules, be entitled to leave under the existing rules, but the revised rules will apply to them when they are brought into force.

25. Officers will ordinarily be employed throughout their service on the Railway to which they may be posted on first appointment and will have no claim, as a matter of right, to transfer to some other Railway. But the Government of India reserve the right to transfer such officers, in the exigencies of service, to any other Railway or project in or out of India.

26. Officers recruited for the Indian Railway Service of Engineers in the United Kingdom by the Secretary of State must, as one of the qualifications for their appointment, have undergone at least one full year's practical training before selection, while the officers recruited in India will obtain that training after appointment. In the circumstances officers recruited in the United Kingdom will be given one year's seniority over those recruited in India.

27. The Government of India reserve the right of assigning to the R. E. officers recruited for the Indian Railway Service of Engineers, under the rules laid down by the Secretary of State, and to officers promoted from the subordinate ranks, positions in the seniority list at their discretion.

APPENDIX I.

LIST OF DEGREES OF INDIAN UNIVERSITIES WHICH ARE ACCEPTED BY THE INSTITUTE OF ENGINEERS (INDIA) AS EXEMPTING FROM THE ASSOCIATE MEMBERSHIP EXAMINATION.

B. E. of Bombay University.

B. E. of Calcutta University (College of Engineering, Sibpur).

B. E. of Madras University.

B. Sc. (Engineering), Benares Hindu University.

NOTE.—The above list is liable to be altered from time to time.

APPENDIX II.

LIST OF BRITISH UNIVERSITY DEGREES WHICH WILL BE RECOGNISED FOR ADMISSION TO THE INDIAN RAILWAY SERVICE OF ENGINEERS.

Oxford.—B. A. with Honours, in the Engineering Science Final Honours School.

Cambridge.—B. A. with Honours in Mechanical Science Tripos.

St. Andrews.—B. Sc. in Engineering.

Glasgow.—B. Sc. in Engineering.

Edinburgh.—B. Sc. in Engineering.

Dublin.—B. A. I. (Ordinary or with Honours in Engineering).

Durham.—B. Sc. in Civil, Mechanical or in Naval Architecture (Honours or Ordinary degree).

London.—B. Sc. (Internal degree) in Engineering, Ordinary or with Honours [not including the B. Sc. in Engineering (Mining) or the B. Sc. in Engineering (Metallurgy)]. The External degree is also accepted to the same extent, provided it is recognised by the Institution of Civil Engineers as exempting from Sections A and B of the A. M. I. C. E. examination.

Victoria University (Manchester).—B. Sc. with Honours in Engineering, B. Sc. Technical in Mechanical or Electrical Engineering (Honours Division in the Final Examination).

Birmingham.—B. Sc. in Civil, Mechanical, Electrical Engineering (Honours or Ordinary degree).

Liverpool.—B. Engineering in Civil, Mechanical, Electrical or Marine Engineering or Naval Architecture (Honours or Ordinary degree).

Leeds.—B. Sc. in Civil, Mechanical, or Electrical Engineering (Honours or Ordinary degree).

Sheffield.—B. Engineering in Civil, Mechanical or Electrical Engineering (Honours degree or Ordinary degree with a first class in the Final Examination).

Bristol.—B. Sc. in Civil or Mechanical Engineering (Honours or Ordinary degree).

University of Wales.—B. Sc (in Civil, Mechanical or Electrical Engineering).

National University of Ireland.—B. E.

Queen's University, Belfast.—B. Sc. in Engineering.

NOTE.—The above degrees will be accepted only if taken after three years' study and the passing of the regular examinations in the several universities. The conditions as to three years' study will not however apply to Indians, who, having taken an Indian degree, which exempts them from part of the University course, shall have taken one of the above degrees in less than three years in accordance with the regulations of the University concerned

APPENDIX III.

SYLLABUS FOR COMPETITIVE EXAMINATION FOR CANDIDATES FOR THE INDIAN RAILWAY SERVICE OF ENGINEERS.

Section (a)—General.

(1) *English Essay.*—A choice of several subjects of a general character will be given.

Full marks—100.

(2) *Present day.*—The paper on "present day" will consist of a liberal choice of questions on contemporary subjects—social, economic, constitutional, etc The object is to test the width of interest and powers of observation of the candidate.

Full marks—100.

(3) Vivâ Voce ... ... *Full marks—100.*

Section (b)—Technical.

(*i*) *Compulsory*—

(1) Applied Mathematics ... ... *Full marks—100.*

(2) Applied Mechanics (including strength of Materials and Theory of Structures).

Full marks—100.

(*ii*) *Optional*—

Not more than two of the following :— *Full marks—100 for each subject.*

(1) Physics (including Electricity and Magnetism).
(2) Chemistry and Metallurgy.
(3) Prime Movers.
(4) Hydraulics and Hydraulic machines.
(5) Construction—

(*a*) Building materials.
(*b*) Design of structures.
(*c*) General principles governing the design of railways, roads, harbours and other works.

(6) Surveying.
(7) Sanitary engineering and water-supply.

The standard of knowledge required in the Technical subjects Section (*b*)—both compulsory and optional—will correspond to that for the degree of B. E. of Indian Universities.

A candidate will not be considered as qualified unless he attains a minimum standard in each of the subjects in which he is examined.

APPENDIX IV.

COURSE OF TRAINING PRESCRIBED FOR PROBATIONERS OF THE INDIAN RAILWAY SERVICE OF ENGINEERS.

Length of Course—One year.

(1) Six months in a Railway Workshop of which six weeks should be in a Signal Shop.

(2) The next six months on Construction or Survey.

NOTE.—The courses of the training specified above are liable to be altered from time to time as circumstances require or experience indicates.

APPENDIX V.

PROVIDENT FUND AND GRATUITIES.

The following is a summary of the rules relating to Provident Fund and Gratuities applicable to officers appointed to the Indian Railway Service of Engineers.

Provident Fund.—The State Railway Provident Fund is established on the following basis :—

(*i*) Every officer is required to subscribe to the Provident Fund at a uniform monthly rate of one-twelfth of emoluments, to which is added half-yearly a bonus at the rate of 100 per cent. of an officer's subscriptions for the half year.

(*ii*) Compound interest at the rate of 5½ per cent. per annum is allowed on the officer's subscription and bonus. This rate is subject to reconsideration, should the rates at which the Government of India borrow undergo modification, six months' notice being given to members before any alteration is made.

(*iii*) The sum which thus accumulates to the credit of an officer is paid to him on quitting the service; or, in the event of his death before retirement, to his legal representatives.

Gratuities.—Officers of Indian State Railways are also eligible on retirement, at the discretion of the Railway Board, for gratuities for good, efficient, faithful and continuous service, on the following conditions:—

(*a*) Completion of 30 years' service; or
(*b*) Attainment of the age of 50 years; or
(*c*) Retirement on account of permanent incapacity due to bodily or mental infirmity; or
(*d*) Abolition of appointment due to a reduction of establishment, if other suitable employment cannot be found for the officer.

The amount of gratuity admissible is as follows:—

(*a*) For service not exceeding 18 years, half a month's pay for each year of service, subject to a maximum of six months' pay;
(*b*) For service in excess of 18 years, six months' pay *plus* half a month's pay for each year after the eighteenth, subject to a maximum of 12 months' pay or Rs. 25,000 whichever is less.

In case of an officer's death while in service, the gratuity is paid to his widow or children dependent on him.

APPENDIX VI.

PARTICULARS AS TO PAY OF OFFICERS OF INDIAN DOMICILE OF THE INDIAN RAILWAY SERVICE OF ENGINEERS.

1. The various ranks of the department are at present as follows:—

Executive Engineers and Assistant Executive Engineers.

Year of service	Pay		
	Junior scale.	Senior scale	
	Rs.	Rs.	
1st	200	...	Probationary period.
2nd	350	...	
3rd	400	...	
4th	475	...	
5th	525	625	
6th	525	625	
7th	575	675	
8th	625	725	
9th	625	725	
10th	675	775	
(*Efficiency Bar here.*)			
11th	725	825	
12th	775	875	
13th	825	925	
14th	875	975	
15th	925	1,025	
16th	975	1,025	
17th	...	1,075	
(*Efficiency Bar here.*)			
18th	...	1,125	
19th	...	1,175	
20th	...	1,225	
21st	...	1,275	
22nd	...	1,275	
23rd	...	1,325	
24th	...	1,325	
25th and over	...	1,375	

Administrative officers.

	Rs.
Deputy Chief Engineers ...	1,750—100—2,150
Chief Engineers	2,750—125—3,000

2. The increments will be given for approved service only, and in accordance with rules of the department.

3. Pay will be drawn according to the junior scale, except when an officer is holding a charge which is declared to carry the senior scale of pay. No officer will, however, draw more than the pay of the tenth year of service on the junior scale, unless the Agent is satisfied that he is fit to hold a charge carrying the senior scale of pay.

4. Pay on the senior scale will be drawn by officers holding charges which have been declared to carry the senior scale of pay.

No officer on the senior scale of pay will draw more than the pay of the 17th year of service, unless the Railway Board are satisfied that he is fit for further promotion.

5. Promotions to the administrative grades are dependent on the occurrence of vacancies in the sanctioned establishment and are made wholly by selection ; mere seniority is considered to confer no claim to promotion.

6. Officers of the Indian Railway Service of Engineers are also eligible for appointment to the administrative posts in the Transportation Department, as also in the Agency and the Division.

ANNEXURE B.

Regulations for recruitment in India for the Transportation (Traffic) and Commercial Departments of the Superior Revenue Establishment of State Railways.

1. The permanent establishment of the Transportation (Traffic) and Commercial Departments of the Superior Revenue Establishment of State Railways is recruited from the following sources :—

(1) Officers of Royal Engineers.
(2) Persons of non-Asiatic domicile appointed by the Secretary of State by selection from the United Kingdom.
(3) Persons of Indian domicile appointed by the Government of India after competitive examinations held in India.
(4) Promotion of specially qualified officers of the Local Traffic Service and subordinates of the Transportation (Traffic) and Commercial Departments.
(5) Occasional admission of other qualified persons.

2. Every candidate for the competitive examination held in India, must be a British subject of Indian domicile :

Provided that a ruler or subject of any State in India in respect of whom the Governor-General in Council has made a declaration under section 96A of the Government of India Act, 1915, as amended by section 3 of the Government of India (Amendment) Act, 1916, may be considered as eligible.

If a candidate (who is eligible under this rule) or his father or his mother was not born within His Majesty's dominions and allegiance, the father must, at the time of the candidate's birth, have been a British subject or a ruler or subject of a State in India ; and if alive, must be, or if dead, must have continued to be, until his death, a British subject or ruler or subject of a State in India.

3. Candidates must produce evidence that they either—

(1) hold a degree of an Indian University incorporated by any law for the time being in force ; or
(2) hold an Engineering or Science degree of any teaching University in the United Kingdom, granted after not less than three years' study in that University ; or
(3) have passed Sections A and B of the Associate Membership examination of the Institution of Civil Engineers ; or
(4) possess the Engineering certificate of the Thomason Engineering College, Roorkee ; or
(5) have passed the Associate Membership examination of the Institution of Engineers (India) ; or
(6) have passed the Associateship examination of the City and Guilds Institute (Imperial College of Science and Technology, South Kensington) in Civil Engineering : or
(7) have passed the Associateship examination of the Bengal Engineering College in Mechanical Engineering ·

Provided that no degree or certificate will qualify in this behalf unless it included among the subjects of study or examination one or more of the following subjects :—

(*a*) Applied Mathematics.
(*b*) Physics (including Electricity and Magnetism).
(*c*) Applied Mechanics (including Strength of Materials and Theory of Structures).
(*d*) Prime movers.

NOTE 1.—For the examinations to be held in the years 1926 and 1927, candidates who have obtained Railway Traffic training in the United Kingdom for not less than two years will be eligible for admission to the competitive examination, although they may not possess any of the qualifications required under this rule, provided they fulfil the conditions and requirements of the other rules in these regulations.

NOTE 2.—The condition that the degree has been granted after not less than three years' study prescribed in clause (2) will not apply to candidates who, having taken an Indian degree which exempts them from part of the University course, have taken the degree of a British University in less than three years in accordance with the regulations of the University concerned.

4. Candidates must be over 21 and not more than 25 years of age on the 1st August of the year in which the examination is held. They must also be of good moral character, and sound bodily health, and in the opinion of the Provincial Quota Committee (see Rule 9 below) in all respects suitable to hold an appointment in the Superior Revenue Establishment of the State Railways.

5. A candidate desiring to be admitted to the competitive examination shall apply to the Chief Secretary or Secretary of the Provincial or Local Administration (enumerated in rule 10 below) in which province or region his parents reside at the time of the application or have previously resided for a period of not less than three years, or in which he has himself resided, otherwise than as a student at a University only, for a like period :

Provided that persons resident in a State in India shall apply through their Durbars to the Political Officer concerned who will forward their applications to the Provincial or Local Administration to which the State is attached for purposes of these regulations.

6. Application shall be made at such time and in such manner as the Governor-General in Council may prescribe.

7. No candidate shall make more than one application in any year ; but a candidate, for [the Transportation (Traffic) and Commercial Departments, may, if he is qualified under the regulations, also apply for permission to appear at the competitive examination for the Indian Railway Service of Engineers.

8. No candidate shall be admitted to the competitive examination unless he has been selected by a Quota Committee.

9. Each Provincial or Local Administration will appoint a Quota Committee for the selection of candidates from among applicants from its territory or States attached to it for purposes of these regulations. The Railway Board will nominate an officer of a local railway to serve as an *ex-officio* member on each of these Quota Committees, and in provinces or administrations to which States in India have been attached, the Provincial Government or Administration will arrange to see that such States are represented on the Committees through an officer of the Political Department.

The decision of the Quota Committee will be final.

10. Ordinarily 10 candidates will be allowed to compete at the examination for each vacancy. The total number of candidates, according to the number of vacancies in a year, will be distributed amongst the several provinces or regions according to the percentage shown below :—

Assam	3
Bengal (including Sikkim)	15
Bihar and Orissa	10
Bombay (including Hyderabad, Baroda and Kathiawar States)	13
Burma	6
Central Provinces (including Gwalior and Central India States)	7
Madras (including Coorg, Mysore, Travancore, Cochin and the States of Madras Agency)	17
Punjab (including Delhi Province, Kashmir, and the State of the Punjab Agency)	11
United Provinces (including Ajmer-Merwara and Rajputana States)	16
North-West Frontier Province and Baluchistan ...	2

The number, to be allotted to each region, worked out according to the above proportion, will be rounded off to the nearest number, fractions of half and over being taken as one, and smaller fractions ignored, provided that the number to be selected by a Quota Committee will in no case be less than one.

11. *Any attempt on the part of a candidate to enlist support for his application through persons of influence will disqualify him for selection. Spontaneous recommendations from persons, who are not themselves acquainted with the candidate's work at school or at University, or otherwise, will be disregarded.*

12. Candidates selected by the Quota Committees will be required to appear for examination before a Medical Board and to obtain a certificate of physical fitness for employment in outdoor service. Candidates disqualified by the Medical Board will not be permitted to appear at the examination.

13. A candidate will be required to pay a fee of Rs. 5 with his application, and a candidate permitted to appear at the examination will pay a further fee of Rs. 50.

14. The competitive examination will be held at such time and place as may be prescribed by the Governor-General in Council.

15. The syllabus for the examination is detailed in Appendix I.

16. Arrangements for the conduct of the examination will be made by the Public Service Commission.

In subjects, which are common to the competitive examinations for the Indian Railway Service of Engineers and the Tran-portation (Traffic) and Commercial Departments, candidates for both the examinations will be required to undergo the same examination.

17. Of the total number of vacancies in a year, to be filled in India by direct recruitment, two-thirds will be filled on the results of the competitive examination, provided that number of candidates is declared by the Public Service Commission as having qualified by examination. The remaining one-third vacancies will be reserved by the Government of India to redress so far as may be necessary, marked communal inequalities, and any appointments, which it may be necessary to make on these grounds, shall be made by the Governor-General in Council, after consultation with the Public Service Commission, by direct nomination. From among candidates who have attained the qualifying standard at the examination. Such vacancies among the one-third reserved as may not be required for the redress of communal inequalities, or for which duly qualified candidates for direct nomination may not be forthcoming, shall be filled in the direct order of merit in which the candidates passed the examination.

18. A list of the competitors shall be made out in order of merit as disclosed by the aggregate marks finally awarded to each competitor, and in that order so many competitors, up to the determined number of appointments, as are found by the Public Service Commission to be qualified by examination, shall be designated to be selected candidates for the Transportation (Traffic) and Commercial Departments of the Superior Revenue Establishment of State Railways, provided that the Government of India are satisfied that they are duly qualified in other respects. Should any selected candidate become disqualified, the Government of India will determine whether the vacancy thus created shall be filled or not; in the former case, the candidate next in order of merit, and in other respects duly qualified, shall be deemed to be the selected candidate.

If a candidate, having been nominated by the Quota Committee as a candidate for both the Indian Railway Service of Engineers and the Transportation (Traffic) and Commercial Departments, is a selected candidatete for both, he shall be treated as a selected candidate for that service or department only for which he expressed a preference at the time of his application.

19. (*a*) Candidates selected for appointment under Rule 18 will be appointed as probationers on an agreement for three years in the first instance and will, during the period of their probation, draw an allowance of Rs. 300 per mensem in the first year, Rs. 350 in the second year and Rs. 400 in the third year of service, subject to satisfactory reports on their work being received at the end of each year of probation. All the men appointed will, during the period of their probation, be required to undergo training, which will comprise courses at the Railway School/College of Transportation alternating with practical work on Railways. Full details of the course of training will be found in Appendix II.

NOTE.—The Government of India reserve the right to reduce, at their discretion, the period of training in the case of candidates who have had previous suitable training or experience either in the United Kingdom or India.

(*b*) At the conclusion of the course of training probationers will be required to undergo written and oral tests in the subjects in which they have been trained, and, if they are successful and well reported on, they will be confirmed in the Transporation (Traffic) and Commercial Departments of the Superior Revenue Establishment of State Railways, on pay of Rs. 450. On confirmation their agreement will be continued subject to their service being terminable on six months' notice on either side.

(*c*) Candidates who may in accordance with Rule 17 be appointed by the Government of India by direct nomination, will be appointed on the same conditions as regards pay, training and confirmation as in clauses (*a*) and (*b*).

20. Probationers will be required to pass a language examination in Urdu by the Preliminary Standard, modified to suit the requirements of the Railways, before they can be confirmed or granted any increment, beyond the first, during the period of their probation. Probationers whose vernacular is Urdu may be exempted from passing the language examination. Failure to pass the examination within the probationary period involves liability to removal from service.

21. Officers of the Transportation (Traffic) and Commercial departments of the Superior Revenue Establishment of State Railways, recruited under these regulations, will not be entitled to pension on quitting the service, but will be eligible throughout their service for the benefits of the State Railway Provident Fund, to which they will be required to subscribe, and by the rules of which Fund they will be required to abide. They will also be eligible for gratuities for good, efficient, faithful and continuous service. A summary of the benefits of the State Railway Provident Fund and the Gratuity Rules will be found in Appendix III.

22. Pay will commence from the date of joining service. Service for increments and seniority will also count from that date. Particulars as to pay are contained in Appendix IV.

23. Leave rules applicable to State Railway officers are under revision. Officers recruited under these regulations will, pending the revision of the rules, be entitled to leave under the existing rules, but the revised rules will apply to them when they are brought into force.

24. Officers will ordinarily be employed throughout their service on the railway to which they may be posted on first appointment and will have no claim, as a matter of right, to transfer to some other Railway. But the Government of India reserve the right to transfer such officers in the exigencies of service, to any other Railway or project in or out of India.

25. The Government of India reserve the right of assigning to the R. E. officers [under the rules laid down by the Secretary of State] recruited for the Transportation (Traffic) and Commercial departments of the Superior Revenue Establishment of State Railways and to officers promoted from the subordinate ranks, positions in the seniority list at their discretion.

APPENDIX I.

SYLLABUS FOR COMPETITIVE EXAMINATION FOR CANDIDATES FOR TRANSPORTATION (TRAFFIC) AND COMMERCIAL DEPARTMENTS.

Section (a).—Compulsory (to be taken by all candidates).

(1) *English Essay.*—A choice of several subjects of a general character will be given ... ... *Full marks 100.*

(2) *Present day.*—The paper on present day will consist of a liberal choice of questions on contemporary subjects—social, economic, constitutional, etc. The object is to test the width of interest and powers of observation of the candidate ... *Full marks 100.*

(3) *Viva Voce* ... ... *Full marks 100.*

Section (b).—Optional.

Not more than two of the following :— ... *Full marks 200 for each subject.*

(1) Applied Mathematics.

(2) Applied Mechanics (including strength of materials and Theory of Structures)

(3) Physics (including Electricity and Magnetism).

(4) Prime movers.

The standard of knowledge required in the optional subjects will correspond to that for the degree of B. Sc. or A. E. of Indian Universities.

A candidate will not be considered as qualified unless he attains a minimum standard in each of the subjects in which he is examined.

NOTE.—In the case of students admitted, under Note 1 to Rule 3 of these regulations, to the examination to be held in the year 1926, the following subjects will be substituted for the subjects under section (b) Optional—

(1) Practical Railway Working.

(2) Railway Economics.

Candidates will be required to take up both the subjects for examination

APPENDIX II.

COURSES OF TRAINING PRESCRIBED FOR PROBATIONERS IN THE TRANSPORTATION (TRAFFIC) AND COMMERCIAL DEPARTMENTS.

Length of Course—three years.

1.	Course in guard's duties, lectures on the Locomotive and general lectures on Railway Working, and Signalling and Telegraph Traffic Working. The course to be held at an Area School	3	months
2.	Actual working as a guard with full responsibilities after having been passed as capable by the appropriate railway officials	3	,,
3.	Course at Railway School-College of Transportation on A. S. M.'s duties, including Signalling, and Telegraph Traffic Working, with lectures on railway organisation and general railway subjects	3	,,
4.	Responsible charge as A. S. M. of a station with separate signalling staff, after having been passed as fit to take up the charge by the appropriate railway officials ...	3	,,
5.	Further course at Railway School-College of Transportation of A. S. M. and S. M.'s duties including lectures on the Vacuum Brake, Interlocking and Statistics ...	2	,,
6.	Responsible charge as S. M. of a way-side station after having been passed as capable by the appropriate railway officials	3	,,
7.	A course of training in the duties of Assistant Train Controller	2	,,
8.	A course of training in the actual duties of Yard Foreman	3	,,
9.	A course of training in the duties of Assistant Station Superintendent at a large station	2	,,
10.	Work in all the sections of a Divisional Office ...	5	,,
11.	Acting as Assistant to the Assistant Loco. Foreman of a large engine-changing station	2	,,
12.	Work in the Train and Time Table section at the Headquarters of a Railway	3	,,
13.	Working as Claims Investigator and Tracer and in Commercial office	2	,,
	Total	36	,,

Examinations will be held at the close of courses and at intervals during the three years.

NOTE.—The courses of training specified above are liable to change from time to time as circumstances require or experience indicates.

APPENDIX III.

PROVIDENT FUND AND GRATUITIES.

The following is a summary of the rules relating to Provident Fund and Gratuities applicable to officers appointed to the Transportation (Traffic) and Commercial Departments of the Superior Revenue Establishment of State Railways.

Provident Fund.—The State Railway Provident Fund is established on the following basis:—

(*i*) Every officer is required to subscribe to the Provident Fund at a uniform monthly rate of one-twelfth of emoluments, to which is added half yearly a bonus at the rate of 100 per cent. of an officer's subscriptions for the half year.

(*ii*) Compound interest at the rate of 5½ per cent. per annum is allowed on the officer's subscription and bonus. This rate is subject to reconsideration should the rates at which the Government of India borrow, undergo modification, six months' notice being given to members before any alteration is made.

(*iii*) The sum which thus accumulates to the credit of an officer is paid to him on quitting the service; or, in the event of his death before retirement, to his legal representatives.

Gratuities.—Officers of Indian State Railways are also eligible on retirement, at the discretoin of the Railway Board, for gratuities for good, efficient, faithful and continuous service, on the following conditions :—

(*a*) Completion of 30 years' service, or
(*b*) Attainment of the age of 50 years, or
(*c*) Retirement on account of permanent incapacity due to bodily or mental infirmity, or
(*d*) Abolition of appointment due to a reduction of establishment, if other suitable employment cannot be found for the officer.

The amount of gratuity admissible is as follows :—

(*a*) For service not exceeding 18 years, half a month's pay for each year of service, subject to a maximum of six months' pay ;
(*b*) For service in excess of 18 years, six months' pay *plus* half a month's pay for each year after the eighteenth, subject to a maximum of 12 months' pay or Rs. 25,000 whichever is less.

In case of an officer's death while in service, the gratuity is paid to his widow or children dependent on him.

APPENDIX IV.

PARTICULARS AS TO PAY OF OFFICERS OF INDIAN DOMICILE OF THE TRANSPORTATION (TRAFFIC) AND COMMERCIAL DEPARTMENTS OF THE SUPERIOR REVENUE ESTABLISHMENT OF STATE RAILWAYS.

1. The various ranks of the department are at present as follows :—

Executive officers on Senior and Junior scales of pay.

Year of Service.	*Pay.* *Junior scale.*	*Senior scale.*	
	Rs.	Rs.	
1st	300	...	Probationary period.
2nd	350	...	
3rd	400	...	
4th	450	550	
5th	450	550	
6th	500	600	
7th	550	650	
8th	550	650	
9th	600	700	
(Efficiency bar here.)			
10th	650	750	
11th	700	800	
12th	750	850	
13th	800	900	
14th	850	950	
15th	900	950	
16th		1,000	
(Efficiency bar here.)			
17th		1,050	
18th		1,100	
19th		1,150	
20th		1,200	
21st		1,200	
22nd		1,250	
23rd		1,250	
24th and over		1,300	

Junior Administrative Officers.

Deputy Chief Operating Superintendent, East India Railway and North Western Railway ...	Rs. 1,750—50—2,000.
Deputy Chief Commercial Manager, East Indian Rail-Railway and North Western Railway ...	
Deputy Traffic Manager, Eastern Bengal Railway and Great Indian Peninsula Railway ...	
Deputy Transportation Superintendent, Class I, Great Indian Peninsula Railway	
Deputy Transportation Superintendent, Class II, Great Indian Peninsula Railway	Rs. 1,600—50—1,700.
Divisional Transportation Superintendent, Great Indian Peninsula Railway	
Personal Assistant to Chief Transportation Superintendent, Great Indian Peninsula Railway ...	

Senior Administrative Officers.

Chief Operating Superintendent, East Indian Railway and North Western Railway	Rs. 2,750—125—3,000.
Chief Transportation Superintendent, and Chief Commercial Manager, Great Indian Peninsula Railway	Rs 2,500—125—2,750.
Chief Commercial Manager, East Indian Railway ...	Rs. 2,500.
Traffic Manager, Eastern Bengal Railway ...	Rs. 2,300—100—2,500.
Chief Commercial Manager, North-Western Railway	Rs. 2,250.

2. The increments will be given for approved service only and in accordance with rules of the Department.

3. Pay will be drawn according to the junior scale, except when an officer is holding a charge which is declared to carry the senior scale of pay. No officer will, however, draw more than the pay of the ninth year of service on the junior scale, unless the Agent is satisfied that he is fit to hold a charge carrying the senior scale of pay.

4. Pay on the senior scale will be drawn by officers holding charges which have been declared to carry the senior scale of pay. No officer on the senior scale of pay will draw more than the pay of the 16th year of service, unless the Railway Board are satisfied that he is fit for further promotion.

5. Promotions to the administrative grades are dependent on the occurrence of vacancies in the sanctioned establishment and are made wholly by selection by the Railway Board ; mere seniority is considered to confer no claim to promotion.

6. The administrative appointments in the Transportation (Traffic) Department are also open to officers of the Transportation (Power) Department.

7. The administrative appointments are not reserved for officers of the Transportation (Traffic) and Commercial or Transportation (Power) Departments of the Superior Revenue Establishment of State Railways, and the Government of India reserve the right to appoint, at their discretion, an officer of any department or Railway to any of these posts.

8. Officers of the Transportation (Traffic) and Commercial departments are eligible for appointment to administrative posts in the Agency and the Divisions.

ANNEXURE C.

Regulations for the recruitment in India for the Mechanical Engineering and Transportation (Power) departments of Superior Revenue Establishment of State Railways.

1. The permanent establishment of the Mechanical Engineering and Transportation (Power) departments of the Superior Revenue Establishment of State Railways is recruited from the following sources :—

(1) Persons of non-Asiatic domicile appointed by the Secretary of State by selection from the United Kingdom.

(2) Persons of Indian domicile appointed by the Government of India by selection in India.

(3) Promotion of specially qualified subordinates of the Mechanical Engineering or Transportation (Power) departments.

(4) Occasional admission of other qualified persons.

NOTE.—These regulations provide for a seven years' training to Indians appointed in India Although recruitment will be made under clause (2) above with effect from 1926, the officers will not be available for employment before 7 years, i.e., before 1933, and during this period requirements of the departments will be met by recruitment under clauses (3) and (4) and by recruitment of persons of non-Asiatic or Indian domicile by the Secretary of State by selection from the United Kingdom

2. Every candidate for selection in India must be a British subject of Indian domicile.

Provided that a ruler or subject of any State in India in respect of whom the Governor General in Council has made a declaration under section 96 A of the Government of India Act, 1915, as amended by Section 3 of the Government of India (Amendment) Act, 1916, may be considered as eligible.

If a candidate (who is eligible under this rule) or his father or his mother was not born within His Majesty's dominions and allegiance, the father must, at the time of the candidate's birth, have been a British subject or a ruler or subject of a State in India; and if alive, must be, or if dead, must have continued to be, until his death, a British subject or ruler or subject of a State in India.

3. Candidates must produce evidence that they have passed the Intermediate examination in Science or Arts of any Indian University incorporated by law or the Senior Cambridge Examination.

4. Candidates must not be over 19 years of age on the 1st of January of the year in which the selection is made. They must also be of good moral character and sound bodily health, and in the opinion of the Provincial Quota Committee (see Rule 9 below) in all respects suitable to hold an appointment in the Mechanical Engineering and Transportation (Power) departments of the Superior Revenue Establishment of State Railways.

5. A candidate desiring to be admitted to the Mechanical Engineering and Transportation (Power) departments of the Superior Revenue Establishment of State Railways shall apply to the Chief Secretary or Secretary of the Provincial or Local Administration (enumerated in Rule 10 below) in which province or region his parents reside at the time of the application or have previously resided for a period of not less than three years, or in which he has himself resided, otherwise than as a student at a University only, for a like period.

Provided that persons resident in a State in India shall apply through their Durbars to the Political Officer concerned who will forward their applications to the Provincial or Local Administration to which the State is attached for purposes of these regulations.

6. Application shall be made at such time and in such manner as the Governor General in Council may prescribe.

7. No candidate shall make more than one application in any year.

8. No candidate shall be eligible for final selection for appointment unless he has been selected by a Quota Committee.

9. Each Provincial or Local Administration will appoint a Quota Committee for the selection of candidates from among applicants from its territory or States attached to it for purposes of these regulations. The Railway Board will nominate an officer of a local railway to serve as an *ex-officio* member on each of these Quota Committees, and in provinces or administrations to which States in India have been attached, the Provincial Government or Administration will arrange to see that such States are represented on the Committees through an officer of the Political Department.

The decision of the Quota Committee will be final.

10. Ordinarily 20 candidates will be selected by all the Quota Committees for each vacancy. The total number of candidates, according to the number of vacancies in a year, will be distributed amongst the several provinces or regions according to the percentage shown below :—

Assam	3
Bengal (including Sikkim)	15
Bihar and Orissa	10
Bombay (including Hyderabad, Baroda and Kathiawar States) ...	13
Burma	6
Central Provinces (including Gwalior and Central India States) ...	7
Madras (including Coorg, Mysore, Travancore, Cochin and the States of the Madras Agency)	17
Punjab (including Delhi Province, Kashmir, and the States of the Punjab Agency)	11
United Provinces (including Ajmer-Merwara and Rajputana States)	16
North-West Frontier Province and Baluchistan	2

The number to be allotted to each region, worked out according to the above proportion will be rounded off to the nearest number fractions of half and over being taken as 1, and smaller fractions ignored, provided that the number to be selected by a Quota Committee will in no case be less than one.

11. *Any attempt on the part of a candidate to enlist support for his application through persons of influence will disqualify him for selection. Spontaneous recommendations from persons, who are not themselves acquainted with the candidate's work at school or at the University, or otherwise, will be disregarded.*

12 Candidates selected by the Quota Committees will be required to appear for examination before a Medical Board and to obtain a certificate of physical fitness for employment in outdoor service. Candidates disqualified by the Medical Board will not be eligible for final selection for appointment.

13. A candidate will be required to pay a fee of Rs. 5 with his application.

14. From the candidates selected by the Quota Committees the Public Service Commission will select the candidates they consider to be qualified and place these selected candidates in order of merit

To enable the Public Service Commission to carry out these functions it will be necessary for candidates to appear before them for interview and for a short examination to test their general knowledge.

The number of candidates to be finally selected will be twice the number of vacancies provided that the Government of India are satisfied that they are duly qualified in other respects. Should any selected candidate be disqualified, the Government of India will determine whether another candidate should be selected in his place or not; in the former case, the candidate next in order of merit, and in other respects duly qualified, will be selected.

15. Of the total number of candidates to be selected, two-thirds will be selected in the strict order of merit awarded by the Public Service Commission, provided that number of candidates is declared by the Public Service Commission as properly qualified for selection. The remaining one-third will be reserved by the Government of India to redress so far as may be necessary marked communal inequalities, and any appointments, which it may be necessary to make on these grounds, shall be made by the Governor General in Council, after consultation with the Public Service Commission, by direct nomination from among candidates who have been declared by the Public Service Commission to have attained the qualifying standard. Such vacancies among the one-third reserved as may not be required for the redress of communal inequalities, or for which duly qualified candidates may not be forthcoming, shall be filled in the direct order of merit awarded to the candidates by the Public Service Commission.

16. Candidates finally selected for appointment under Rule 15 will be appointed as special class apprentices for seven years in the first instance under an indenture, binding them to serve the State Railways on the completion of their training if their services are required.

The continuance of the apprenticeship from year to year will depend on satisfactory reports being received from the officers under whom the apprentice is working. If, at any time during his apprenticeship, an apprentice does not satisfy his superior officers that he is making good progress he will be liable to be discharged from his apprenticeship with a week's notice.

17. The selected candidates will be required to undergo practical and theoretical training in a Railway Workshop for the first three years of their apprenticeship. During this period they will be granted a stipend of Rs. 75 per mensem. At the end of each of the three years the candidates will be examined, and, if unsuccessful, will be discharged from their apprenticeship.

NOTE.—The liability to discharge will be greater at the end of the first year than later on.

18. If successful at the examination at the close of the third year of the apprenticeship well-reported on during the period of 3 years' training in the workshops and otherwise found suitable—

(*a*) apprentices for the Mechanical Engineering department will be sent to an Engineering College to be prescribed by the Governor General in Council for a course of two years' training in the higher mechanical course; they will be required to continue practical work in the workshop during the college vacations:

(*b*) apprentices for the Transportation (Power) department will be transferred to the Running department of State Railways for two years, during which period they will be required, from time to time, to attend courses at the Railway School College of Transportation.

During this period of apprenticeship, the apprentices will be granted a stipend of Rs. 100 per mensem.

19. At the expiration of the second period of training referred to in Rule 18, the apprentices will be examined, and will be listed in order of merit on the results of this examination and the examinations during the first 3 years of apprenticeship, taking also into account the reports on the apprentices received during the course of the apprenticeship referred to in Rule 16. Apprentices to the number of vacancies, for which the selection was made in the first instance, will be selected for a further period of training for two years (see Rule 20), provided they have attaind the qualifying standard, and the others will be discharged from their apprenticeship.

Provided that if at least half the number of the apprentices, selected under Rule 15 to redress communal inequalities, do not become eligible for selection under this rule, the deficiency will be made good by direct selection, the number to be selected according to merit being reduced by the same number; in no case, however, will final selection be made if the apprentice has not attained the qualifying standard.

20. Apprentices selected under Rule 19 will be sent to the United Kingdom to undergo a further period of training for two years, as prescribed in Appendix I. During this period of training in the United Kingdom they will be granted stipend of £250 per annum. They will be granted a free 2nd class passage to the United Kingdom, and during the period of voyage to the United Kingdom, their stipend of Rs. 100 per mensem will be continued.

21. On the successful termination of this training, the apprentices will be appointed as probationers on an agreement for a period of three years in the first instance, and will during the period of their probation draw pay at Rs. 375 per mensem in the first year, Rs. 425 in the second year and Rs. 475 in the third year of service, subject to satisfactory reports on their work being received at the end of each year of probation.

NOTE.—Apprentices appointed as probationers will be granted a free first class passage to India. Unsuccessful apprentices will be granted a free second class passage back to India, provided that they embark for India within a period of three months from the date of intimation that they have been unsuccessful.

22. At the conclusion of the probationary period all probationers, who are favourably reported on, will be required to undergo a final practical departmental test, and will, if successful, be confirmed in the Mechanical Engineering or the Transportation (Power) department, as the case may be, of the Superior Revenue Establishment of State Railways, on a pay of Rs. 525. On confirmation their agreement will be continued, subject to their service being terminable on six months' notice on either side.

23. Probationers will be required to pass a language examination in Urdu by the Preliminary standard, modified to suit the requirements of Railways, before they can be confirmed or granted any increment, beyond the first, during the period of their probation. Probationers whose vernacular is Urdu may be exempted from passing the language examination. Failure to pass the examination involves liability to removal from service.

24. Officers of the Mechanical Engineering and Transportation (Power) departments of the Superior Revenue Establishment of State Railways, recruited under these regulations, will not be entitled to pension on quitting the service, but will be eligible throughout their service for the benefits of the State Railway Provident Fund, to which they will be required to subscribe, and by the rules of which Fund they will be required to abide. They will also be eligible for gratuities for good, efficient, faithful and continuous service. A summary of the benefits of the State Railway Provident Fund and the Gratuity Rules will be found in Appendix II.

25. Pay will commence from the date of landing in India on return from the United Kingdom. Service for increments and seniority will also count from that date. Particulars as to pay are contained in Appendix III. During the period of voyage to India their stipend of £250 per annum will be continued.

26. Leave rules applicable to State Railway officers are under revision. Officers recruited under these regulations will, pending the revision of the rules, be entitled to leave under the existing rules, but the revised rules will apply to them when they are brought into force.

27. Officers will ordinarily be employed throughout their service on the Railway to which they may be posted on first appointment and will have no claim, as a matter of right, to transfer to some other railway. But the Government of India reserve the right to transfer such officers in the exigencies of service, to any other Railway or project in or out of India.

28. The Government of India reserve the right of assigning, to the officers promoted from the subordinate ranks, positions in the seniority list at their discretion.

APPENDIX I.

TRAINING IN THE UNITED KINGDOM OF SELECTED SPECIAL CLASS APPRENTICES OF INDIAN DOMICILE WITH A VIEW TO QUALIFYING FOR THE MECHANICAL ENGINEERING AND TRANSPORTATION (POWER) DEPARTMENTS OF THE SUPERIOR REVENUE ESTABLISHMENT OF STATE RAILWAYS.

Length of Preliminary Course—two years.

Special Class Apprentices will be required to specialise in either workshop practice or locomotive running work.

Workshops (a).—In the former case the whole period will be spent in a selected Locomotive or Carriage and Wagon Workshop under conditions existing for apprentices and improvers three months of the time being spent in the Drawing Office, and three months in the Correspondence or Accounts Section.

Running (*b*).—In the latter case, six months will be spent as a fitter in a Running Shed of a British Railway, six months as a fireman on running engines under conditions applying to ordinary staff, six months attached to a Running Shed Office, and six months in the Running Department of an electrified section of a railway.

Theoretical.—In all cases the apprentice will be required to attend, after working hours, a Technical College or special lectures on Engineering subjects, and before returning to India must qualify for Associate Membership of the Institution of Civil or Mechanical Engineers.

APPENDIX II.

PROVIDENT FUND AND GRATUITIES.

The following is a summary of the rules relating to Provident Fund and Gratuities applicable to officers appointed to the Mechanical Engineering and Transportation (Power) Departments of the Superior Revenue Establishment of State Railways.

Provident Fund.—The State Railway Provident Fund is established on the following basis :—

(*i*) Every officer is required to subscribe to the Provident Fund at a uniform monthly rate of one-twelfth of emoluments, to which is added half-yearly a bonus at the rate of 100 per cent. of an officer's subscriptions for the half-year.

(*ii*) Compound interest at the rate of 5½ per cent. per annum is allowed on the officer's subscription and bonus. This rate is subject to reconsideration should the rates at which the Government of India borrow, undergo modification, six months' notice being given to members before any alteration is made.

(*iii*) The sum which thus accumulates to the credit of an officer is paid to him on quitting the service; or, in the event of his death before retirement, to his legal representatives.

Gratuities.—Officers of Indian State Railways are also eligible on retirement, at the discretion of the Railway Board, for gratuities for good, efficient, faithful and continuous service, on the following conditions :—

(*a*) Completion of 30 years' service, or
(*b*) Attainment of the age of 50 years, or
(*c*) Retirement on account of permanent incapacity due to bodily or mental infirmity, or
(*d*) Abolition of appointment due to a reduction of establishment, if other suitable employment cannot be found for the officer.

The amount of gratuity admissible is as follows :—

(*a*) For service not exceeding 18 years, half a month's pay for each year of service subject to a maximum of six months' pay ;
(*b*) For service in excess of 18 years', six months' pay *plus* half a month's pay for each year after the eighteenth, subject to a maximum of 12 months' pay or Rs. 25,000 whichever is less.

In case of an officer's death while in service, the gratuity is paid to his widow or children dependent on him.

APPENDIX III.

Particulars as to pay of officers of Indian domicile of the Mechanical Engineering and Transportation (Power) Departments of the Superior Revenue Establishment of State Railways.

1. The various ranks of the departments are at present as follows :—

Executive Officers on Senior or Junior scale of pay.

Year of service	Pay. Junior scale.	Pay. Senior scale	
	Rs.	Rs.	
1st	375	...	Probationary period.
2nd	425	...	
3rd	475	...	
4th	525	625	
5th	525	625	
6th	575	675	
7th	625	725	
8th	625	725	
9th	675	775	

Year of service	Pay	
	Junior Scale	Senior Scale
	Rs.	Rs.
(Efficiency bar here.)		
10th	725	825
11th	775	875
12th	825	925
13th	875	975
14th	925	1,025
15th	975	1,025
16th	...	1,075
(Efficiency bar here.)		
17th	...	1,125
18th	...	1,175
19th	...	1,225
20th	...	1,275
21st	...	1,275
22nd	...	1,325
23rd	...	1,325
24th and over	...	1,375

Junior Administrative Officers.

(*a*) Mechanical Engineering Department—

Deputy Chief Mechanical Engineer, N. W. Railway, E. I. Railway, and G. I. P. Railway.
Deputy Loco. and Carriage Superintendent, E. B. Railway. — Rs. 1,750—50—2,000

(*b*) Transportation (Power) Department—

Deputy Chief Operating Superintendent, E. I. Railway, and N. W. Railway.
Deputy Transportation Superintendent, Class I. G. I. P. Railway. — Rs. 1,750—50—2,000

Deputy Transportation Superintendent, Class II, G. I. P. Railway.
Divisional Transportation Superintendent, G. I. P. Railway.
Personal Assistant to Chief Transportation Superintendent, G. I. P. Railway. — Rs. 1,600—50—1,700

Senior Administrative Officers.

(*a*) Mechanical Engineering Department—

Chief Mechanical Engineer, E. I. Railway ... Rs. 2,750—125—3,000
Chief Mechanical Engineer, G. I. P. Railway ... Rs. 2,500—125—2,750
Chief Mechanical Engineer, N. W. Railway ... Rs. 2,500
Loco. and Carriage Superintendent, E. B. Railway ... ... Rs. 2,300—100—2,500

(*b*) Transportation (Power) Department—

Chief Operating Superintendent, E. I. Railway and N. W. Railway ... ... Rs. 2,750—125—3,000
Chief Transportation Superintendent, G. I. P. Railway ... ... Rs. 2,500—125—2,750

2. The increments will be given for approved service only and in accordance with the rules of the Department.

3. Pay will be drawn according to the junior scale, except when an officer is holding a charge which is declared to carry the senior scale of pay. No officer will, however, draw more than the pay of the ninth year of service, unless the agent is satisfied that he is fit to hold a charge carrying the senior scale of pay.

4. Pay on the senior scale will be drawn by officers holding charges which have been declared to carry the senior scale of pay. No officer on the senior scale of pay will be drawn more than the pay of the 16th year of service, unless the Railway Board are satisfied that he is fit for further promotion.

5. Promotions to administrative grades are dependent on the occurrence of vacancies in the sanctioned establishment and are made wholly by selection by the Railway Board; mere seniority is considered to confer no claim to promotion.

6. The administrative appointments shown under Transportation (Power) Department are also open to officers of the Transportation (Traffic) Department.

7. The administrative appointments shown under the Transportation (Power) Department are not reserved for officers of the Transportation (Power) or Transportation (Traffic) Departments, and the Government of India reserve the right to appoint, at their discretion, an officer of any Department or Railway to any of these posts.

8. Officers of the Mechanical Engineering and Transportation (Power) Departments are eligible for appointment to administrative posts in the Agency and the Divisions.

The Calcutta Gazette

THURSDAY, AUGUST 5, 1926.

PART IB.

Educational Notices.

BOARD OF INTERMEDIATE AND SECONDARY EDUCATION, DACCA.

NOTIFICATION.

No. 2927.—The following students are awarded Junior Scholarships on the results of the High School Examination, 1926, conducted by the Board of Intermediate and Secondary Education, Dacca. The scholarships take effect from the 1st June 1926 and are tenable for two years :—

(Principals of Colleges are requested to report to the Secretary, Board of Intermediate and Secondary Education, Dacca, the names of holders of the scholarships as soon as they are admitted No scholarship can be drawn until this information is available)

One first grade scholarship of Rs. 20 a month.

Nabagopal Das ... Kishorilal Jubilee School.

One second grade scholarship of Rs. 15 a month.

Anilkumar Sen ... Pogose School

Two third grade scholarships of Rs. 10 a month.

Sudhirkumar Sinha ... Pogose School.
Kumudranjan Bandyopadhyay ... Collegiate School.

Special scholarships for Girls

One of Rs. 20 a month.

Labanyalata Sengupta ... Eden High School.

One of Rs. 15 a month.

Jyotirmayee Gupta ... Eden High School

One of Rs. 10 a month.

Snehamukul Guha ... Eden High School.

Special scholarship for Muhammadans.

One of Rs. 10 a month.

Sirajuddowla Khan ... Moslem High School.

RAMNA, DACCA, *the 19th July 1926.* A. RAHMAN, *Secretary (offg.).*

STATE MEDICAL FACULTY OF BENGAL.

NOTICE

THE written part of the ensuing Preliminary Scientific Membership and the Primary, Intermediate and Final Licentiate Examinations of the Faculty will be held in the Examination Hall of the Calcutta Medical College on the following days and in the following order :—

Date	From 10 A M to 1 P M	From 2 P M to 5 P M
Preliminary Scientific Membership.		
Monday, 8th November 1926	... Inorganic Chemistry	
Primary Licentiateship.		
Monday, 8th November 1926	... Chemistry and Physics.	
Preliminary Scientific Membership.		
Tuesday, 9th November 1926	... Physics.	
Intermediate Licentiateship.		
Tuesday, 9th November 1926	... Anatomy.	
Preliminary Scientific Membership.		
Wednesday, 10th November 1926	Biology.	
Intermediate Licentiateship.		
Wednesday, 10th November 1926...	Physiology	... Materia Medica.
Final Licentiateship.		
Thursday, 11th November 1926	... Medicine	... Medical Jurisprudence and Hygiene.
Final Licentiateship.		
Friday, 12th November 1926	... Surgery.	
Saturday, 13th „ „	... Midwifery.	

The time and place for holding the oral and practical examination in each subject will be announced later.

Applications and fees for admission to the above examinations will be received in this office up to 9th October 1926.

By order of the President,

R. M. DAS,

Secretary, State Medical Faculty of Bengal.

GROSVENOR HOUSE, CALCUTTA, *the 30th July 1926.*

BENGAL COUNCIL OF MEDICAL REGISTRATION.

NOTICE.

It is hereby notified for general information that in October 1926 there will be fresh elections of members to the Bengal Council of Medical Registration under clauses (*d*), (*e*) and (*f*) of section 4 of the Bengal Medical Act, 1914 (Bengal Act VI of 1914). Registered Medical Practitioners alone are entitled to participate in the elections and a vote may be recorded in favour of a duly nominated candidate only. Nomination papers will be supplied on application and voting papers will be circulated when nomination papers have been received and scrutinised.

By order of Bengal Council of Medical Registration.

R. M DAS, *Registrar.*

GLOSVENOR HOUSE, CALCUTTA, *the 30th July 1926.*

Rules for Half-yearly Examination in the Art of Teaching.

MEMORANDUM.

THE half-yearly examination in the Art of Teaching for the teachers of boys' schools teaching through the medium of English, in the Rajshahi Division, will be held at the Jalpaiguri Zilla School on Monday, the 27th September 1926, and the day following, if necessary. The examination of teachers of vernacular and classical subjects will also be held on that day at the same school.

2. The examination will consist of—

(*a*) A practical examination of class management.

(*b*) A practical test of ability to teach by giving two lessons to a class. The subject and the scope of the lesson will be communicated to each candidate later on.

(*c*) An oral examination in which the candidate will have to answer some questions on the art of teaching, object lessons, class control, organization and discipline.

3. The following books on the art of teaching are recommended :—

(*a*) For teachers of vernacular and classical subjects—

1. Uchcha Siksha Sahachar, by D. N. Neogi.
2. Nimna Siksha Suhrid, by P. Mukherjee.
3. Uchcha Siksha Suhrid, by P. Mukherjee.
4. Bidyalaya Bidhayak Bibidha Bidhan, by A. N. Adhikari.
5. Bhugol Siksha Pranali, by Imdadul Haque.
6. Teachers' Manual, by Macmillan & Co.

(*b*) For Matriculate teachers—

1. D. Salmon's Art of Teaching.
2. Wren's Indian Teacher's Guide.
3. Wren's Direct Method of Teaching English.
4. Yate and Rajagopalchari's Direct method.
5. Imdadul Haque's Bhugol Shiksha Pranali.

(*c*) For Graduates and I. A. passed teachers—

1. The books recommended under (*b*).
2. Landon's Principles and Practice of Teaching and Class Management.
3. Raymont's Principle of Teaching.
4. Suggestions for the Consideration of Teachers (Board of Education, Whitehall).
5. Talks to Teachers (James).

Intending candidates from high schools, Government, aided and unaided, are directed to send in their applications, through the head masters of the schools in which they are employed, to this office at least a fortnight before the date of examination, and teachers of middle schools, through the Deputy Inspectors, at least three weeks before the date. Every candidate will be required to produce his University or other certificates at the time of examination. A statement containing information on the following points should accompany the applications :—

1. Name.
2. Father's name.
3. Age on the 31st August 1926.
4. Name of the candidate's native district, sub division and village.
5. The last examination which the candidate passed and the year in which the candidate passed it.
6. Period of service as a teacher.
7. Name of the appointment which the candidate now holds and the date from which he has been holding it.
8. Signature of the candidate.

M. AHMED, *Inspector of Schools.*

JALPAIGURI, *the 16th July 1926.*

STATE MEDICAL FACULTY OF BENGAL.

NOTICE.

THE written part of the ensuing examinations for the Senior and Junior Certificates in General Nursing and the Senior and Junior Certificates in Maternity Nursing, will be held in the Examination Hall of the Calcutta Medical College on the following days and in the following order :—

Date		From 10 A M to 1 P M
Senior and Junior Certificates in Nursing.		
Monday,	25th October 1926	... Anatomy, Physiology and Hygiene.
Tuesday,	26th „ „	... General (Medical and Surgery) Nursing.
Senior and Junior Certificates for Midwives.		
Wednesday,	27th October 1926	... Midwifery.
Thursday,	28th „ „	... Obstetrical Nursing.

The time and place for holding the oral and practical examination in each subject will be announced later.

Applications and fees for admission to the above examinations will be received in this office *up to the 25th August 1926.*

By order of the President,

R. M. DAS,
Secretary, State Medical Faculty of Bengal.

GROSVENOR HOUSE, CALCUTTA, *the 30th July 1926.*

DACCA DIVISION.

Rules for the admission of private candidates to the University Matriculation Examination, 1927.

1. A student who has not attended any school, recognized or unrecognized, for at least one year previous to the examination, will be treated as a private candidate. Teachers of schools are also considered as private candidates.

2. Private candidates desirous of sitting at the ensuing University Matriculation Examination must appear at the Test Examination of one of the undermentioned schools, to be held on the 1st December 1926 and the following days :—

(1) Dacca Collegiate School.
(2) Mymensingh Zilla School.
(3) Faridpur „ „
(4) Barisal „ „
(5) Jamalpur Govt. High School.
(6) Bhola „ „ „
(7) Jhalakati „ „ „
(8) Pirozpur „ „ „

3. Every private candidate must submit his application for addission to the Test Examination on or before the 30th September 1926 to the Inspector of Schools, Dacca Division. He must state at which one of the schools named above he intends to appear and produce a certificate from a responsible Government officer to the effect (1) that he has not attended any school, recognized or unrecognized, for at least one year previous to the examination, (2) that his conduct and character have been good, (3) that he has diligently and regularly prosecuted his studies, and (4) that he has been subject to proper discipline. No application received after the 30th September 1926 will be considered.

A student, who failed to pass the annual examination for promotion to class X at the end of the session 1925 and then left the school, will not be allowed to sit at the examination.

4. Every private candidate must also forward with his application his transfer certificate from the school (if any) in which he last read, or the Registrar's receipt (if he appeared at any previous Matriculation Examination), or a certificate from a respectable person with personal knowledge of the facts of the case that he has never been to any school.

5. No one will be admitted to the Test Examination unless he has produced satisfactory evidence that he will have completed the age of fifteen years on the 1st day of March 1927. For the purpose of this rule the age as recorded in a transfer certificate from a recognized school or in the Registrar's receipt (in the case of those who appeared at any previous Matriculation Examination) will be accepted. Those who have never read in any school must produce either their horoscope or an affidavit sworn by their parents or guardians before a competent Magistrate declaring their age.

6. Every private candidate shall state in his application his name, father's name, date of birth, residence, postal address, thana and district, and the following particulars :—

(1) Whether he appeared at the Matriculation Examination in any previous year.
(2) Language in which (besides English) he is to be examined.
(3) Vernacular language for composition.
(4) Vernacular language from which translation is to be made into English in the first English paper.
(5) Which of the following subjects taken up :—

(*a*) Additional Mathematics.
(*b*) Additional paper in classical language.
(*c*) History.
(*d*) Geography.
(*e*) Elementary Mechanics.

7. Every private candidate must pay a fee of Rs. 5 to the Headmaster of the school at which he appears for examination. The Headmaster must deposit the amount of fees realized into the Treasury, the expenditure incurred in this connection being met from the amount to be allotted in the Education budget. In no circumstances will this fee be refunded.

8. On the first date of examination, he must be accompanied, for the purpose of identification, by some person known to the officer conducting the examination, otherwise he will not be admitted to the Test Examination.

9. The Headmasters of the schools named above should send to this office, for orders, a statement, *in duplicate*, showing the marks gained by each private candidate in each subject at the Test Examination, *within a fortnight from the date of the said examination*. The application forms of candidates who are declared eligible should be forwarded to this office for countersignature, duly filled in and signed.

10. Private candidates should arrange to remit their examination fees, together with the countersigned application forms, direct to the Controller of Examinations, Calcutta University, so as to reach him on or before the date fixed by the University.

11. The Matriculation Examination for 1927 will be held on the 1st March and the following days, or any other subsequent date declared by the University.

Intermediate and B.A. Examinations, 1927.

Bonâ fide teachers of recognized English schools and inspecting officers of the Education Department, who have been employed as such continuously for at least three academical years (32 calendar months) immediately preceding the dates of examinations, will be admitted to the I. A. and B. A. Examinations of the Calcutta University as non-collegiate students, provided they have obtained special permission of the Senate.

Demonstrators, Laboratory Assistants and Librarians of affiliated Colleges are regarded as teachers.

2. Candidates who have obtained special permission of the Senate must submit their applications to this office for countersignature not later than the 3rd January 1927.

3. Candidates should carefully read the printed form of application and supply all the necessary information.

4. The following documents in original must accompany the application :—

(*a*) The letter from the Senate of the Calcutta University permitting the candidate to appear at the ensuing examination.

(*b*) The University certificate to show that the candidate has passed the next preceding examination.

(*c*) Registrar's receipt in the case of those who were admitted to the same examination in a previous year.

(*d*) Registrar's receipt to show that the candidate's name has been registered as a "University student." If his name has not already been registered, he should produce a Post Office receipt showing that the required fee of Rs. 2 has been remitted to the University to get his name registered.

(*e*) A certificate from the Secretary in the case of teachers, and from the immediate superiors in the case of others, showing (*i*) that he has been serving as such continuously for three academical years (32 calendar months), (*ii*) that he has been diligently and regularly prosecuting his studies, and (*iii*) that his character and conduct have been good.

The dates of I. A. and B. A. Examinations, 1927, will be notified in the *Calcutta Gazette* in due course.

6. Applications with the countersignature of the undersigned, together with the fees for the above examinations, must reach the office of the Controller of Examinations, Calcutta University, on or before the dates to be fixed by the University and must be sent to that office by the candidate himself direct.

J. M. BOTTOMLEY,
Inspector of Schools, Dacca Division.

DACCA, *the 15th July 1926.*

MINING EDUCATION ADVISORY BOARD.

RESULTS OF SESSIONAL EXAMINATION, 3RD STAGE, MAY 1926.

Examiners ... { W. KIRLEY, ESQ., Inspector of Mines, India.
H. C READ, ESQ., Professor of Mining, Bengal Engineering College, Sibpur.

Passed in order of merit.

The examination centres are shown thus :—R = Raniganj ; S = Sitarampur.

No.	Name.	Colliery on which working.	Examination centre.
1	Amarendra Nath Bose ...	Khandra Colliery ...	R
2	Gokul Chandra Chakraborti ..	Neamatpur Colliery ..	S
3	Arun Kumar Mitra ...	Real Kajora Colliery ...	R
4	Kamala Kanta Mitra ...	Roy Dutt Kajora Colliery ...	R
5	Manmatha Nath Pal ...	Ditto ...	R
6	Anukul Chandra Roy ...	Sudi Colliery ...	S
7	Lal Behari Nag ...	E Jamehari Colliery ...	R
8	Phani Bhusan Lahiri ...	Sircar's Nimcha Colliery ...	R
9	Profulla Kumar Basak ...	Sanctora Colliery ...	S
10	Nirod Behari Sinha ...	Banksimula Colliery ...	S

T. H. RICHARDSON,
Secretary, Mining Education Advisory Board.

BENGAL ENGINEERING COLLEGE, SIBPUR, *the 27th July 1926.*

CALCUTTA UNIVERSITY.

NOTIFICATION No. Mis. T. 164.

IT is announced for general information that "Dreamthorp" by Alexander Smith included in the list of books prescribed for the L. T. Examination in 1927 under head "4. English (*b*)" has been replaced by the following pieces from the Intermediate Prose Selections (University publication, 8th and revised edition) :—

Hazlitt ...	...	On Going a Journey.
Webster ...	...	First Bunker Hill Oration.
Edgar Allen Poe ...	...	The Fall of the House of Usher.
Alexander Smith ...	...	Dreamthorp.
Bryce ...	...	Some Hints on Reading.

By order of the Hon'ble the Vice-Chancellor,

J. C. GHOSH, *Registrar.*

SENATE HOUSE, *the 26th July 1926.*

UNIVERSITY OF DACCA.

NOTIFICATION No. 866-Ex—1-T.

IT is hereby notified for general information that the next University Examinations of 1927 will commence on the following dates mentioned against each. The time-tables of these examinations will be published in due course :—

	Names of examinations	Dates of commencement of the examinations.
1.	B. L. (January)	Thursday, January 6, 1927.
2.	B. A. (Pass and Subsidiary)	Saturday, February 19, 1927.
3.	B. Sc. (Pass and Subsidiary)	Thursday, February 24, 1927.
4.	B. Com	Ditto.
5.	B. A. & B. Sc. Honours	Monday, March 7, 1927.
6.	B. T. & L. T.	Ditto
7.	Preliminary M. A. in History and Economics only	Wednesday, March 9, 1927.
8.	Preliminary M. A (excluding History and Economics) and M. Sc.	Monday, March 14, 1927.

N. AHMAD, *Registrar.*

UNIVERSITY BUILDINGS, RAMNA, DACCA, *the 29th July 1926.*

The Calcutta Gazette

THURSDAY, AUGUST 5, 1926.

PART II.

Advertisements.

IMPERIAL BANK OF INDIA.

Statement of the affairs of the Imperial Bank of India on the 23rd July 1926.

LIABILITIES.

	Rs.	A.	P.
Subscribed Capital	11,25,00,000	0	0
Capital paid up	5,62,50,000	0	0
Reserve	4,92,50,000	0	0
Public Deposits	33,74,25,000	0	0
Other Deposits	78,87,69,000	0	0
Loans against securities per contra	.....		
Loans from the Government of India under section 20 of the Paper Currency Act, against Inland bills discounted and purchased per contra	.....		
Contingent liabilities	.....		
Sundries	82,13,000	0	0
	1,18,49,07,000	0	0

ASSETS.

	Rs.	A.	P.
Government Securities	20,89,53,000	0	0
Other authorised securities under the Act	1,20,42,000	0	0
Loans	13,00,49,000	0	0
Cash credits	22,82,60,000	0	0
Inland bills discounted and purchased ...	4,84,18,000	0	0
Foreign bills discounted and purchased ...	33,80,000	0	0
Bullion	.....		
Dead Stock	2[illegible]6,66,000	0	0
Liability of constituents for contingent liabilities per contra	.....		
Sundries	38,90,000	0	0
Balances with other Banks	11,41,000	0	0
	66,37,99,000	0	0
Cash	52,11,08,000	0	0
	1,18,49,07,000	0	0

The above balance sheet includes—

Deposits in London	£	984,700
Advances in London	£	1,061,000
Cash and balances at other Banks in London	£	76,200

Percentage 43·27

Bank rate 4 per cent.

N. H. Y. WARREN,
N. M MURRAY,
Managing Governors.

(1500—1)

LAND SALE NOTICES.

Advertisement of Sale.

NOTICE is hereby given that the undermentioned plots of land, no longer required by Government, situated in the village of Majbari, in the district of Rangpur, will be put up to sale at 12 noon on the 1st October 1926, corresponding with the Bengali 14th Aswin 1333 B.S.

The purchasers of the several plots of land will be subject to the following conditions :—

1st.—The purchasers will have no power to make any excavations on the land nearer than fifteen feet from the railway boundary, or to plough the land nearer than three feet from the same.

2nd.—If the amount of purchase-money does not exceed Rs. 100, the whole amount must be paid down at once.

3rd.—If the amount of purchase-money exceeds Rs. 100, one-fourth of the amount must be immediately deposited. If the balance be not paid by noon of the fifteenth day after the sale, reckoning the day of sale as one, or if that day be a close holiday, then by noon of the first succeeding office day, the sale shall be cancelled, the sum deposited being forfeited to Government, and the lot again put up for sale at the risk of the defaulting purchaser, after issue of advertisement as in the case of original sale.

4th.—The plots of land will be sold subject to an annual assessment of Rs. 10 which will be subject to revision at the next general settlement of the temporarily-settled estates of the district.

5th.—The sale will become final on receipt by the Collector of the orders of the Commissioner confirming it, and a regular conveyance will then be granted to the purchaser.

1	2	3	4	5	6	7		8	9
Consecutive lot No.	Name of district.	Pargana and mauza.	Number of mile on which land situate.	Situated on which side of the railway.	Approximate area of lot in acres and decimals.	Land excluded from sale from each lot.		Commencement and termination of lot.	Boundary of lot.
						Reasons for exclusion.	Acres and decimals.		
					A. R. P.				
1	Rangpur ...	Muktipur and Majbari.	...	...	2 1 23·25	...	...	...	*North*—Lands of Mabarak Mia and Tulsi Mistri. *East*—Lands of Sattu Mistri, Sampad Pashi, Gafuruddin, Ahammad Ali Fakir, Satur Sah Fakir, Barada Gabinda Dhaki and burrow pit. *South*—Land of Bania Uddin Muktear. *West*—Lands of Kabdul Sek, Ayenuddi Mia and Mabarak Mia.

Gaibandha, the 23rd July 1926. S. N. GUPTA, Collector.

Notification A.

NOTICE is hereby given, under sections 6 and 13, Act XI of 1859, that the undermentioned estates and shares of estates in the district of Rangpur will be put up for sale at the office of the Collector of that district on the 22nd September 1926, at 11 A.M., for arrears of revenue and other demands which by law are realizable as arrears of land revenue.

When in columns 5, 7 and 9 of the following statement it is stated that only a share is to be sold, it is to be understood that a separate account is kept for that share :—

Touzi No.	Name of mahal and pargana.	Sadar jama of whole estate.	Whether the whole estate is to be sold.	If only a share is to be sold, specification of such share or shares.	Names of proprietors of property to be sold.	If only a share is to be sold, the sadar jama of such share.	If the whole estate is to be sold, the arrears due from it.	If only a share is to be sold, the arrears due from it.
1	2	3	4	5	6	7	8	9
		Rs. A. P.				Rs. A. P.		Rs. A. P.
108 Res.	Musarat Madati mauza Cherenga, pargana Chakla Kazirhat.	2,611 7 5	No ...	16 annas share of Madati Musarat mauza. GROUP "B." Residuary. All other shares than that specified will be excluded from the sale.	Rajendra Narain Chaudhuri, sebayet of Raghunath bigraha.	1,872 9 6	...	90 2 8

Rangpur, the 28th July 1926. [ILLEGIBLE], *for* Collector.

Abstract Statement of the Uncovenanted Service Family Pension Fund for the quarter ending 31st July 1925, being the first quarter of the year 1925-26, compared with the corresponding quarter of the year 1924-25.

Particulars.	For the quarter ending 31st July 1925.	For the quarter ending 31st July 1924	Increase.	Decrease.
	Rs. A. P.	Rs. A. P.	Rs. A. P.	Rs. A. P.
Balance in favour of the Fund at the end of the previous quarter	1,18,47,447 1 11	1,17,95,998 13 0	.....	4,48,551 11 1
ADD INCOME—				
Subscriptions from 1st May to 31st July in the Widows' Fund	39,387 4 0	40,105 7 0	.....	718 3 0
Ditto ditto in the Children's Fund	10,178 6 0	10,938 8 0	.....	759 13 0
Income and Outlay on office buildings and grounds	2,242 14 6	2,700 0 0	.....	457 1 6
Fees and stamps	5 8 0	11 0 0	.....	5 8 0
Amount at credit of subscribers under Rule 55, transferred to divisible surplus account	.....	1,168 8 0	.....	1,168 8 0
Amount at credit of subscribers and pensioners under Rule 54A, transferred to excess surplus, Children's Fund	25 11 0	39 9 0	.....	13 14 0
Amount of excess surplus transferred to divisible surplus, Widows' Fund under rule 54B	31,887 0 0	22,357 0 0	9,530 0 0	.....
Total Income	83,726 11 6	77,319 11 0	9,530 0 0	3,122 15 6
GRAND TOTAL	1,14,81,173 13 5	1,18,73,318 8 0	9,530 0 0	A 4,51,674 10 7
DEDUCT EXPENDITURE—				
Pensions payable to incumbents in the Widows' Fund	1,74,815 16 9	1,84,389 6 6	.....	9,573 8 9
Ditto ditto in the Children's Fund	86,994 13 4	89,851 8 0	.....	2,856 15 8
Establishment and Contingencies	6,959 4 9	7,176 0 9	.....	216 12 0
Commission to Messrs Coutts & Co	3,986 14 0	3,985 8 0	1 11 0	.....
Fee to the Actuary	994 13 0	.....	994 13 0	.....
Commission paid for money-orders	483 3 0	522 0 0	.....	38 13 0
Loss by exchange on remittances out of India	2,727 10 2	4,000 13 6	.....	1,272 14 4
Malthold rooting and Municipal rates	.....	2,899 4 0	.....	2,899 4 0
Amount of divisible surplus divided amongst qualified subscribers in the Widows' Fund	1,19,437 8 0	1,19,748 0 0	.....	310 8 0
Amount of divisible surplus divided amongst qualified subscribers in the Children's Fund	39,715 8 0	42,781 8 0	.....	3,066 0 0
Amount of excess surplus divided amongst qualified subscribers and pensioners under Rule 54B	63,314 1 0	66,578 10 0	.....	3,264 9 0
Total Expenditure	4,99,129 14 0	5,21,932 5 9	996 8 0	B 23,498 15 9
Balance in favour of the Fund	1,09,81,743 15 5	1,13,51,386 2 8	8,533 8 0	C 4,28,175 10 10
GRAND TOTAL	1,14,81,173 13 5	1,18,73,318 8 0	9,530 0 0	4,51,674 10 7
Proportion of divisible surplus payable to qualified members of more than five years' standing	39,788 4 0	40,632 6 0	.....	844 2 0

	Widows' Fund.	Children's Fund	Widows' Fund.	Children's Fund.	Widows' Fund.	Children's Fund.	Widows' Fund.	Children's Fund.
Number of subscribers (on 31st July)	365	138	380	149	...	...	15	11
Number of incumbents (on 31st July)	658	740	688	755	...	...	30	15
Number of subscribers sharing abatement (on 1st May)	368	139	391	152	...	...	23	13

	Rs. A. P.
A.—Net decrease in grand total of income	4,42,144 10 7
B.—Net decrease in total expenditure	22,502 7 9
C.—Net decrease in balance	4,19,642 2 10

S B THOMSON,
Accountant

LOVELOCK & LEWES
Chartered Accountants
R A. FREITAS
} *Auditors*

Published by order of the Directors,
J M MENDES,
Secretary.

U. S F P. Fund Office, Calcutta, the 24th July 1926

(1499—1)

SUMMONS FOR DISPOSAL OF SUIT.

In the Court of the Deputy Collector, Deoghar.

MONEY SUIT No. 66 OF 1926.

To Gilo Ram Marwari, of Nebutala (House number not known).

WHEREAS Lachhmi Narain Lekribala and others, of Madhupur, has instituted a suit against you for Rs. 270 on account of rent of a house in Madhupur, you are hereby summoned to appear in this Court in person or by a pleader duly instructed on the 25th day of August 1926, at 10 o'clock in the forenoon to answer the claim, with all the witnesses upon whose evidence and all the documents upon which you intend to rely in support of your defence.

Take notice that, in default of your appearance on the day beforementioned, the suit will be heard and determined in your absence,

Given under my hand and the seal of the Court, this 14th day of July 1926.

N. MAITRA. Deputy Collector.

Deoghar, the 14th July 1926. (1438—2—1311)

SUMMONS FOR DISPOSAL OF SUIT.

[*Order V, Rules 1 and 5, Code of Civil Procedure.*]

In the Court of the 3rd Officer, Deoghar, district Santhal Parganas.

RENT SUIT No. 99 OF 1926.

To Jadunath Roy, 19-1, Guabagan Street, Calcutta.

WHEREAS Major Alf A. Agabeg, ezaradar of town Basauri mehals, taluk Rohini, has instituted a suit against you for Rs. 41-4-9 being arrears of rent due from you for the years 1329 to 1332 B S., you are hereby summoned to appear in this Court in person or by a pleader duly instructed and able to answer all material questions relating to the suit or who shall be accompanied by some person able to answer all such questions on the 13th day of August 1926, at 10 o' clock in the forenoon, to answer the claim; and as the day fixed for your appearance is appointed for the final disposal of the suit, you must be prepared to produce on that date all the witnesses upon whose evidence and all the documents upon which you intend to rely in support of your defence.

Take notice that, in default of your appearance on the day beforementioned, the suit will be heard and determined in your absence.

Given under my hand and the seal of the Court, this 16th day of July 1926

N. PRASAD, Sub-Deputy Collector.

(1442—2)

In the High Court of Judicature at Fort William in Bengal, in Insolvency.

NOTICE OF ADJUDICATION ORDER.

No. 142 OF 1926.

Re Johair Lal Gayaprosad, of No. 106, Aheeresetola Street in the town of Calcutta and lately carrying on business in pulse at the said address, *ex parte* the creditor.

P. C. Ghose, creditor's solicitor.

ON the 13th day of July 1926 an order was made by the High Court of Judicature at Fort William in Bengal in its insolvency jurisdiction adjudging the abovenamed as insolvents.

NOTE.—All debts due to the estate should be paid to me.

G. M. FALKNER, Official Assignee.

Dated this 30th day of July 1926.

In the High Court of Judicature at Fort William in Bengal, in Insolvency.

NOTICE OF ADJUDICATION ORDER

No. 154 OF 1926.

Re Bhogaram Dhaga, Purusottam Dhaga and Tulsidas Dhaga, all lately carrying on business in co partnership as brokers and commission agents at Nos. 194 and 198, Cross Street, in the town of Calcutta, under the name and style of Kanairam Tulsidas and also at Lera Ismail Khan under the name and style of Kanairam Bogaram. *Ex parte* the creditor.

K. K. Dutt and Company, creditor's solicitor.

ON the 22nd day of July 1926, an order was made by the High Court of Judicature at Fort William in Bengal in its insolvency jurisdiction adjudging the abovenamed as insolvents.

NOTE.—All debts due to the estate should be paid to me.

Dated this 27th day of July 1926

G. M FALKNER Official Assignee.

In the High Court of Judicature at Fort William in Bengal, in Insolvency.

NOTICE OF ADJUDICATION ORDER.

No. 157 OF 1926.

Re Radha Raman Seal, lately residing at No 40, Muktaram Babu Street in the town of Calcutta and without any employment and at present a prisoner in the civil side of the Presidency Jail, *ex parte* the debtor.

S. K. Dutt, debtor's solicitor.

ON the 22nd day of July 1926 an order was made by the High Court of Judicature at Fort William in Bengal in its insolvency jurisdiction adjudging the abovenamed as an insolvent.

NOTE.—All debts due to the estate should be paid to me.

G. M FALKNER, Official Assignee.

Dated this 27th day of July 1926.

In the High Court of Judicature at Fort William in Bengal (in Insolvency).

NOTICE OF ADJUDICATION ORDER.

No. 158 OF 1926.

Re John Hamilton Gordon, residing at No. 3, Humayon Place, in the town of Calcutta, and carrying on business at No. 21, Park Street in Calcutta aforesaid, under the name and style of John Blees as also at the said No. 3, Humayon Place in Calcutta aforesaid, under the name and style of Messrs Gordon and Blees as Photographer and Artists and also lately carrying on business under the name and style of the said firm of John Blees, at No. 18-1, Chowringhee Road in Calcutta, aforesaid, *ex parte* the debtor.

Clarke Rawlins Kerr & Co., debtor's solicitor.

ON the 26th day of July 1926 an order was made by the High Court of Judicature at Fort William in Bengal in its insolvency jurisdiction adjudging the abovenamed as an insolvent.

NOTE—All debts due to the estate should be paid to me.

Dated this 28th day of July 1926.

G. M. FALKNER, Official Assignee.

In the High Court of Judicature at Fort William in Bengal, in Insolvency.

NOTICE OF ADJUDICATION ORDER.

No. 159 of 1926.

Re Jacob Ezeckeil Jacob now residing at No. 219, Bowbazar Street, in the town of Calcutta, and lately residing and carrying on business in order supplying at No. 13, European Asylum Lane in Calcutta aforesaid in the name of Jacob E. Jacob and at present without employ, *ex parte* the debtor.

Raj Kumar Bose, debtor's solicitor.

ON the 27th day of July 1926 an order was made by the High Court of Judicature at Fort William in Bengal in its insolvency jurisdiction adjudging the abovenamed as an insolvent.

NOTE.—All debts due to the estate should be paid to me.

Dated this 29th day of July 1926.

G. M. FALKNER, Official Assignee.

In the High Court of Judicature at Fort William in Bengal, in Insolvency.

NOTICE OF ADJUDICATION ORDER.

No. 150 of 1926.

Re Bepin Behari Ghose residing at No 18, Roy Bagan Street, in the town of Calcutta, landholder. *Ex parte* the creditor.

H. C. Banerjee, creditor's solicitor.

ON the 23rd day of July 1926 an order was made by the High Court of Judicature at Fort William in Bengal in its insolvency jurisdiction adjudging the abovenamed as an insolvent.

NOTE.—All debts due to the estate should be paid to me.

Dated this 30th day of July 1926.

G. M. FALKNER, Official Assignee.

In the High Court of Judicature at Fort William in Bengal, in Insolvency.

No. 7 of 1924.

Estate Surendra Nath Naik, and others, *ex parte* the creditors.

NOTICE is hereby given that a dividend is intended to be declared in the above estate and that the same will be paid from this office on proved and admitted claims on or after the 11th September next. Persons claiming to be creditors of the estate are required to file their proofs of debt in this office before the 31st August next after which no claim will be accepted. Creditors who have already filed their claims need not file fresh claims.

G. M. FALKNER, Official Assignee.

Calcutta, the 28th July 1926.

(1509—1)

ORDER OF ADJUDICATION.

[*Section 27 of the Provincial Insolvency Act, V of 1920.*]

In the 3rd Court of the Sub-Judge at Alipore.

INSOLVENCY APPLICATION No. 166 of 1926.

PURSUANT to a petition, dated 16th April 1926, filed by Ajahar Mallick, of Pujali, police-station Budge-Budge, and on the application of the debtor himself and on reading his application and hearing his pleader it is ordered that the debtor be and the said debtor is hereby adjudged insolvent.

It is further ordered that the debtor do apply for his discharge within one year from this date

Dated this 30th day of June 1926.

N. M. BANERJI, Sub-Judge.

(1354—1—1370)

ORDER OF ADJUDICATION.

[*Section 27 of the Provincial Insolvency Act, V of 1920.*]

In the 3rd Court of the Subordinate Judge of 24-Parganas at Alipore.

INSOLVENCY APPLICATION No. 59 of 1926.

PURSUANT to a petition, dated 15th February 1926, filed by Bhusan Chandra Mandal, of 23-5, Bagmari Road, police-station Maniktolla, 24-Parganas, and on the application of the debtor himself and on reading his application and hearing his pleader it is ordered that the debtor be and the said debtor is hereby adjudged insolvent.

It is further ordered that the debtor do apply for his discharge within one year from this date.

Dated this 3rd day of July 1926.

N. M. BANERJI, Sub-Judge.

(1392—1—1373)

ORDER OF ADJUDICATION.

[*Section 27 of the Provincial Insolvency Act, V of 1920.*]

In the 3rd Court of the Sub-Judge of 24-Parganas at Alipore.

INSOLVENCY APPLICATION No. 114 of 1925.

PURSUANT to a petition, dated 28th October 1925, filed by Gya Prasad, of Cossipore, 24-Parganas, and on the application of the debtor himself and on reading his application and hearing his pleader it is ordered that the debtor be and the said debtor is hereby adjudged, insolvent.

It is further ordered that the debtor do apply for his discharge within one year from this date.

Dated this 3rd day of July 1926.

N. M. BANERJI, Sub-Judge.

(1394—1—1372)

ORDER OF ADJUDICATION.

[*Section 27 of the Provincial Insolvency Act, V of 1920.*]

In the 3rd Court of the Sub-Judge of 24-Parganas at Alipore.

INSOLVENCY APPLICATION No. 170 of 1926.

PURSUANT to a petition, dated 22nd April 1926, filed by Shaik Hatem, of Satgachia, police-station Budge Budge, and on the application of the debtor himself and on reading his application and hearing his pleader it is ordered that the debtor be and the said debtor is hereby adjudged insolvent.

It is further ordered that the debtor do apply for his discharge within one year from this date.

Dated this 3rd day of July 1926.

N. M. BANERJI, Sub-Judge.

(1395—1—1376)

ORDER OF ADJUDICATION.

[*Section 27 of the Provincial Insolvency Act, V of 1920.*]

In the 3rd Court of the Sub-Judge of 24-Parganas at Alipore.

INSOLVENCY APPLICATION No. 133 of 1926.

PURSUANT to a petition, dated 24th March 1926, filed by Shaik Madhu Mea, residing at Chatkal, Nadial, thana Matiabruz, 24-Parganas, and on the application of the debtor himself and on reading his application and hearing his pleader it is ordered that the debtor be and the said debtor is hereby adjudged insolvent.

It is further ordered that the debtor do apply for his discharge within one year from this date.

Dated this 10th day of July 1926.

N. M BANERJI, Sub-Judge.

(1423—1)

ORDER OF ADJUDICATION.

[*Section 27 of the Provincial Insolvency Act, V of 1920.*]

In the 3rd Court of the Sub-Judge at Alipore.

INSOLVENCY APPLICATION No. 134 OF 1926.

PURSUANT to a petition, dated the 24th March 1926, filed by Nabo Kumar Naskar, of Moraghare, police-station Mograhat, 24-Parganas, and on the application of the debtor himself and on reading his application and hearing his pleader it is ordered that the debtor be and the said debtor is hereby adjudged insolvent.

It is further ordered that the debtor do apply for his discharge within one year from this date.

Dated this 10th day of July 1926.

N. M BANERJI, Sub-Judge.
(1424—1)

ORDER OF ADJUDICATION.

[*Section 27 of the Provincial Insolvency Act, V of 1920.*]

In the 3rd Court of the Sub-Judge at Alipore.

INSOLVENCY APPLICATION No. 152 OF 1926.

PURSUANT to a petition, dated 6th April 1926, filed by Amiya Bhusan Bosu, of 26-3, Mayerpore Road, post office Alipore, 24-Parganas, and on the application of the debtor himself and on reading his application and hearing his pleader it is ordered that the debtor be and the said debtor is hereby adjudged insolvent.

It is further ordered that the debtor do apply for his discharge within one year from this date.

Dated this 10th day of July 1926.

N. M. BANERJI, Sub-Judge.
(1425—1)

ORDER OF ADJUDICATION.

[*Section 27 of the Provincial Insolvency Act, V of 1920.*]

In the 3rd Court of the Sub-Judge of 24-Parganas at Alipore.

INSOLVENCY APPLICATION No. 179 OF 1926.

PURSUANT to a petition, dated the 8th May 1926, filed by Mitu Churihar, of Gouripore, police-station Naihati, 24-Parganas, and on the application of the debtor himself and on reading his application and hearing his pleader it is ordered that the debtor be and the said debtor is hereby adjudged insolvent.

It is further ordered that the debtor do apply for his discharge within one year from this date.

Dated this 10th day of July 1926.

N. M. BANERJI, Sub-Judge.
(1427—1)

ORDER OF ADJUDICATION.

[*Section 27 of the Provincial Insolvency Act, V of 1920.*]

In the 3rd Court of the Sub-Judge of 24-Parganas at Alipore.

INSOLVENCY APPLICATION No. 187 OF 1926.

PURSUANT to a petition, dated the 14th May 1926, filed by Kali Pado Bandopadhya of Jaynagore, police-station Jaynagore, 24-Parganas, and on the application of the debtor himself and on reading his application and hearing his pleader it is ordered that the debtor be and the said debtor is hereby adjudged insolvent.

It is further ordered that the debtor do apply for his discharge within one year from this date.

Dated this 14th day of July 1926.

N. M BANERJI, Sub-Judge.
(1428—1)

ORDER OF ADJUDICATION.

[*Section 27 of the Provincial Insolvency Act, V of 1920.*]

In the 3rd Court of the Sub-Judge at Alipore.

INSOLVENCY APPLICATION No. 34 OF 1925.

PURSUANT to a petition, dated the 4th December 1925, filed by Mohabir Bari, of No. 26, Barrackpore Trunk Road, police-station Chitpur, 24 Parganas, and on the application of the debtor himself and on reading his application and hearing his pleader it is ordered that the debtor be and the said debtor is hereby adjudged insolvent.

It is further ordered that the debtor do apply for his discharge within one year from this date.

Dated this 13th day of July 1926.

N. M. BANERJI, Sub-Judge.
(1429—1)

ORDER OF ADJUDICATION.

[*Section 27 of the Provincial Insolvency Act, V of 1920.*]

In the Court of the District Judge at Alipore.

INSOLVENCY APPLICATION No. 2 OF 1926.

PURSUANT to a petition, dated 6th January 1926, filed by Mir Humayon Jah, son of late Nawab Syed Mahammed, of Tallygunge, Mehdibag, police-station Behala, and on the application of the debtor himself and on reading his application and hearing his pleader it is ordered that the debtor be and the said debtor is hereby adjudged insolvent.

It is further ordered that the debtor do apply for his discharge within one year from this date.

Dated this 8th day of July 1926.

N. G A. EDGLEY, District Judge.
(1449—1—1392)

ORDER OF ADJUDICATION.

[*Section 27 of the Provincial Insolvency Act, V of 1920.*]

In the Court of the District Judge at Alipore.

INSOLVENCY APPLICATION No. 21 OF 1926

PURSUANT to a petition, dated the 22nd February 1926, filed by Ganga Ram Bania, of 10, Justice wa.ka nath Road, Bhowanipur, and on the application of the debtor himself and on reading his application and hearing his pleader it is ordered that the debtor be and the said debtor is hereby adjudged insolvent

It is further ordered that the debtor do apply for his discharge within one year from this date.

Dated this 8th day of July 1926.

N. G. A. EDGLEY, District Judge.
(1450—1—1393)

ORDER OF ADJUDICATION.

[*Section 27 of the Provincial Insolvency Act, V of 1920.*]

In the Court of the District Judge at Alipore.

INSOLVENCY APPLICATION No. 32 OF 1926.

PURSUANT to a petition, dated 21st April 1926, filed by Mahim Chandra Roy, of No. 6, Manicktola Main Road, police-station Beliaghata, district 24-Parganas, and on the application of the debtor himself and on reading his application and hearing his pleader it is ordered that the debtor be and the said debtor is hereby adjudged insolvent.

It is further ordered that the debtor do apply for his discharge within one year from this date.

Dated this 14th day of July 1926.

N. G. A. EDGLEY, District Judge.
(1451—1—1394)

ORDER OF ADJUDICATION.

[*Section 27 of the Provincial Insolvency Act, V of 1920.*]

In the 3rd Court of the Subordinate Judge at Alipore.

INSOLVENCY APPLICATION No. 25 OF 1926.

PURSUANT to a petition, dated 15th January 1926, filed by Jeherali Naskar, of Raipore, police-station Tollygunge, and on the application of the debtor himself and on reading his application and hearing his pleader it is ordered that the debtor be and the said debtor is hereby adjudged insolvent.

It is further ordered that the debtor do apply for his discharge within one year from this date.

Dated this 15th day of July 1926.

N. M. BANERJI, Sub-Judge.

(1458—1)

ORDER OF ADJUDICATION.

[*Section 27 of the Provincial Insolvency Act, V of 1920.*]

In the Court of the District Judge at Chittagong.

INSOLVENCY APPLICATION No. 33 OF 1926.

PURSUANT to a petition, dated 8th June 1926, filed by Kalikumar De, son of Ram Sundar De, of Sultanpur, police station Raozan, Chittagong, and on the application of the creditor Ram Chandra De, son of Becharam De, late of Gahira, police-station Raozan, Chittagong, and on reading the application and hearing the creditor applicant and his pleader Babu Kali Sankar Das it is ordered that the debtor be and the said debtor is hereby adjudged insolvent, and is directed to apply for discharge within six months. Mr. Percival is appointed receiver.

Dated this 8th day of July 1926.

J. W. NELSON, District Judge

(1459—1—1396)

ORDER OF ADJUDICATION.

[*Section 27 of the Provincial Insolvency Act, V of 1920.*]

In the Court of the District Judge at Dacca.

INSOLVENCY APPLICATION No. 27 OF 1925.

PURSUANT to a petition, dated 4th December 1925, filed by Kishore Bilas Banik, son of late Broja Mohan Banik, Doctor, resident of Simuliya Nutan Bandar, police-station Sabhar, district Dacca, and on the application of debtor himself and on reading his petition and hearing his pleader it is ordered that the debtor be and the said debtor is hereby adjudged insolvent.

It is further ordered that the debtor do apply for his discharge within one year from this date.

Dated this 23rd day of June 1926.

C. BARTLEY, District Judge.

(1501-1)

In the Court of the Additional District Judge of Hooghly at Howrah.

INSOLVENCY PETITION No. 90 OF 1925.

NOTICE is hereby given that Jitendra Nath Dutta of 15, Acharjipara Lane, Khurut, thana Sibpur, district Hooghly, was on the 14th July 1926 adjudged an insolvent. The 21st August 1926 has been fixed for framing a schedule and creditors are required to prove their claims on that day.

H. W. LYNE, Additional District Judge.

Howrah, the 24th July 1926 (1479—1—1361)

In the Court of the Additional District Judge of Hooghly at Howrah.

INSOLVENCY PETITION No. 54 OF 1925.

NOTICE is hereby given that Purna Chandra Das, son of late Ramkristo Das, of Makardaha, thana Domjur, district Hooghly was on the 12th July 1926 adjudged an insolvent. The 17th August 1926 has been fixed for framing a schedule and creditors are required to prove their claims on that date.

H. W. LANE, Addl. District Judge.

Howrah, the 23rd July 1926. (1480—1—1360)

In the Court of the Additional District Judge of Hooghly at Howrah.

INSOLVENCY PETITION No. 111 OF 1925.

NOTICE is hereby given that Shaik Abdul Majid, son of late Shaik Abdul Rahaman of Salikha Jeleypara Lane, thana Golabati, district Hooghly, was on the 12th July 1926 adjudged an insolvent. The 17th August 1926 has been fixed for framing a schedule and creditors are required to prove their claims on that day.

H. W. LYNE, Addl. District Judge.

Howrah, the 23rd July 1926. (1481—1—1362)

In the Court of the Additional District Judge of Hooghly at Howrah.

INSOLVENCY PETITION No 83 OF 1924.

NOTICE is hereby given that Punchanan Banerji, son of late Purna Chandra Banerji, of Dafarpur, thana Domjur, district Hooghly, was on the 21st June 1926 adjudged an insolvent. The 7th August 1926 has been fixed for framing a schedule and creditors are required to prove their claims on that day

H. W. LYNE, Additional District Judge.

Howrah, the 23rd July 1926. (1482—1—1359)

ORDER OF ADJUDICATION.

[*Section 27 of the Provincial Insolvency Act, V of 1920.*]

In the Court of the District Judge of Pabna and Bogra.

INSOLVENCY CASE No. 42 OF 1924.

PURSUANT to a petition, dated 14th November 1924, filed by Hridaya Nath Joardar, son of late Madhushudan Joardar, of Malanchi, police-station and district Pabna, and on the application of the debtor himself and on reading an affidavit in support of the petition, dated 14th November 1924, and hearing his pleader, it is ordered that the said debtor be and is hereby adjudged insolvent, who do apply for discharge within six months. Order of adjudication was passed on 28th June 1926.

IBADATULLA, District Judge.

Pabna, the 23rd July 1926. (1464—1)

ORDER OF ADJUDICATION.

[*Section 27 of the Provincial Insolvency Act, V of 1920.*]

In the Court of the District Judge of Pabna and Bogra.

INSOLVENCY CASE No. 49 OF 1924.

PURSUANT to a petition, dated 22nd December 1924, filed by Esaruddin Pramanik, son of late Saku Pramanik, of Aowtapara, known as Gurari, police-station and district Pabna, and on the application of the debtor himself and on examining the debtor and hearing his pleader, it is ordered that the said debtor be and is hereby adjudged insolvent, who do apply for discharge within six months. Order of adjudication was passed on 25th June 1926.

IBADATULLA, District Judge.

Pabna, the 23rd July 1926. (1465—1)

ORDER OF ADJUDICATION

[*Section 27 of the Provincial Insolvency Act, V of 1920.*]

In the Court of the District Judge of Pabna and Bogra.

INSOLVENCY CASE No. 1 OF 1925.

PURSUANT to a petition, dated 26th January 1925, filed by Kedar Nath Saha, son of late Krishna Sundar Saha, of Kowakola, police-station Serajganj and district Pabna, and on the application of the debtor himself and on reading an affidavit in support of the petition, dated 26th January 1925, and hearing his pleader, it is ordered that the said debtor be and is hereby adjudged insolvent, who do apply for discharge within six months Order of adjudication was passed on 25th June 1926

IRADATULLA, District Judge.

Pabna, the 23rd July 1926. (1466—1)

In the Court of the District Judge of Pabna and Bogra.

ORDER OF ADJUDICATION

[*Section 27 of the Provincial Insolvency Act, V of 1920.*]

INSOLVENCY CASE No 8 OF 1925.

PURSUANT to a petition, dated 4th March 1925, filed by Goswai Charan Haldar, son of late Mathur Haldar, of Arambaria, police-station and district Pabna, and on the application of the debtor himself and on reading an affidavit in support of the petition, dated 4th March 1925, and hearing his pleader, it is ordered that the said debtor be and is hereby adjudged insolvent who do apply for discharge within six months. The order of adjudication was passed on 12th June 1926.

IRADATULLA, District Judge.

Pabna, the 23rd July 1926. (1467—1)

ORDER OF ADJUDICATION.

[*Section 27 of the Provincial Insolvency Act V of 1920.*]

In the Court of the District Judge of Pabna and Bogra.

INSOLVENCY CASE No. 10 OF 1925.

PURSUANT to a petition, dated 4th March 1925, filed by Ramkanta Halder, son of late Mathur Halder, of Arambaria, police-station and district Pabna, and on the application of the debtor himself and on reading an affidavit in support of the petition, dated the 4th March 1925, and hearing his pleader, it is ordered that the said debtor be and is hereby adjudged insolvent, who do apply for discharge within six months. The order of adjudication was passed on 12th June 1926

IRADATULLA, District Judge

Pabna, the 23rd July 1926. (1469—1)

ORDER OF ADJUDICATION.

[*Section 27 of the Provincial Insolvency Act V of 1920*]

In the Court of the District Judge of Pabna and Bogra.

INSOLVENCY CASE No 11 OF 1926.

PURSUANT to a petition, dated 17th April 1926, filed by Ramesh Chandra Bairagi, son of late Mahesh Chandra Bairagi, of Jhakar, police-station Adamdighi and district Bogra, and on the application of the debtor himself and on reading an affidavit sworn and filed on 29th June 1926 and hearing his pleader, it is ordered that the said debtor be and is hereby adjudged insolvent, who do apply for discharge within six months Order of adjudication was passed on 29th June 1926.

IRADATULLA, District Judge.

Pabna, the 24th July 1926. (1470—1)

ORDER OF ADJUDICATION

[*Section 27 of the Provincial Insolvency Act, V of 1920*]

In the Court of the District Judge of Pabna and Bogra.

INSOLVENCY CASE No. 12 OF 1926.

PURSUANT to a petition, dated 17th April 1926, filed by Pyari Mohan Bairagi, son of late Purna Chandra Bairagi of Jhakar, police-station Adamdighi and district Bogra, and on the application of the debtor himself and on reading an affidavit in support of the petition, dated 17th April 1926, and hearing his pleader, it is ordered that the said debtor be and is hereby adjudged insolvent, who do apply for discharge within six months. Order of adjudication was passed on 29th June 1926.

IRADATULLA, District Judge.

Pabna, the 24th July 1926 (1471—1)

In the Court of the District Judge of Pabna and Bogra.

INSOLVENCY CASE No. 14 OF 1926.

WHEREAS Nagendra Nath Saha, son of late Jagatbandhu Saha, of Hemaitpur, police-station and district Pabna, has applied to this Court by a petition dated 24th May 1926 to be declared an insolvent, this is to give notice to all his creditors that the Court has fixed the 17th August 1926 for hearing of the aforesaid petition and the examination of the debtor

IRADATULLA, District Judge.

Pabna, the 23rd July 1926. (1472—1)

In the Court of the District Judge of Pabna and Bogra.

INSOLVENCY CASE No 19 OF 1926.

WHEREAS Proyagram Kanu, son of late Surajbali, at present residing at Satubar, police-station Adamdighi and district Bogra, has applied to this Court by a petition, dated 15th July 1926, to be declared an insolvent, this is to give notice to all his creditors that the Court has fixed the 16th August 1926 for hearing of the aforesaid petition and the examination of the debtor.

IRADATULLA, District Judge.

Pabna, the 23rd July 1926. (1473—1)

In the Court of the District Judge of Rangpur.

INSOLVENCY CASE No. 10 OF 1926.

PRESENT:

S. Modak, Esq., I.C.S., District Judge

ON the application of the debtor Maukullah Sheikh, son of late Ujir Sheikh, of Balubhara, police-station Gobindaganj in Rangpur, for being adjudged an insolvent, the 7th day of August 1926 has been fixed for hearing the aforesaid petition and the examination of the debtor.

S. MODAK, District Judge.

Rangpur, the 26th July 1926. (1484—1)

NOTICE.

In the Court of the District Judge of 24-Parganas.

INSOLVENCY CASE No. 41 OF 1926.

Golam Rahman Gazi, son of late Nimai Gazi, of village Alipore, thana Joynagore, district 24-Parganas, applicant

To Lakshman Shee Momoya and Birju, Deoji & Co., and others, creditors.

ON the 12th day of June 1926 it was ordered that the matter of the petition of the applicant be heard on the 16th day of August 1926, and that the said applicant do attend to be examined by this Court on that date.

S. C. MALLIK, District Judge.

Alipore, the 23rd June 1926. (1270—1—1385)

NOTICE.

In the Court of the District Judge of 24-Parganas.

INSOLVENCY CASE No. 42 OF 1926.

Abdul Quddus Gazi, son of Golam Rahaman Gazi, of village Alipore, thana Joynagore, district 24-Parganas, applicant.

To Lakshman Shee Momoya and Birju Deojee & Co., and another, creditors.

ON the 12th day of June 1926 it was ordered that the matter of the petition of the applicant be heard on the 16th day of August 1926 and that the said applicant do attend to be examined by this court on that date.

S. C. MALLIK, District Judge.

Alipore, the 23rd June 1926. (1271—1—1386)

NOTICE.

In the Court of the District Judge of 24-Parganas.

INSOLVENCY CASE No. 43 OF 1926.

Pandit Annada Prosad Mukherjee, son of late Behari Lal Mukherjee, of 110-13, Raja Rajendra Mitra Road, thana Behaghata, district 24-Parganas, applicant.

To Broja Lal Tularam, and others, creditors.

ON the 12th day of June 1926 it was ordered that the matter of the petition of the applicant be heard on the 16th day of August 1926 and that the said applicant do attend to be examined by this court on that date.

S. C. MALLIK, District Judge.

Alipore, the 23rd June 1926. (1272—1—1387)

NOTICE.

In the Court of the District Judge of the 24-Parganas.

INSOLVENCY CASE No. 45 OF 1926.

Guljarilal, son of Bhawani Prasad, carrying on business in the name and style of Ram Charan Das Prabhudayal Flour Mill at 24, Machua Bazar Street, Calcutta, at present residing at No. 1, Lake Road, police-station Tollygunj, district 24-Parganas, applicant.

To Sadhuram, Tullaram, and others, creditors.

ON the 19th day of June 1926 it was ordered that the matter of the petition of the applicant be heard on the 9th day of August 1926 and that the said applicant do attend to be examined by this Court on that date.

S. C. MALLIK, District Judge.

Alipore, the 28th June 1926 (1304—1—1389)

NOTICE.

In the Court of the District Judge of the 24-Parganas

INSOLVENCY CASE No. 44 OF 1926.

Joseph Michael Sandys, of Bechoolal Road, police-station Entally, applicant.

To A. Nader Shaw, and others, creditors

ON the 21st day of June 1926 it was ordered that the matter of the petition of the applicant be heard on the 9th day of August 1926 and that the said applicant do attend to be examined by this Court on that date.

S. C. MALLIK, District Judge.

Alipore, the 28th June 1926. (1305—1—1388)

NOTICE.

In the Court of the District Judge of 24-Parganas.

INSOLVENCY CASE No. 48 OF 1926.

Sitanath De, son of Kailash Chandra De, deceased, of 2, South Road, Entally, police station Entally, district 24-Parganas, applicant.

To Anath Bandhu Banerji, and others, creditors.

ON the 30th day of June 1926 it was ordered that the matter of the petition of the applicant be heard on the 9th day of August 1926 and that the said applicant do attend to be examined by this Court on that date.

S. C. MALLIK, District Judge.

Alipore, the 6th July 1926. (1360—1—1390)

ORDER OF ADJUDICATION.

[*Section 27 of the Provincial Insolvency Act, V of 1920.*]

In the 3rd Court of the Sub-Judge of 24-Parganas.

INSOLVENCY APPLICATION No. 111 OF 1925.

PURSUANT to a petition, dated 14th September 1925, filed by Shaik Emamali, of Jagaddal, Baruipara, police-station Jagddal, district 24-Parganas, and on the application of the debtor himself and on reading his application and hearing his pleader it is ordered that the debtor be and the said debtor is hereby adjudged insolvent.

It is further ordered that the debtor do apply for his discharge within one year from this date.

Dated this 3rd day of July 1926.

N. M. BANERJI, Sub-Judge.

(1393—1—1371)

ORDER OF ADJUDICATION.

[*Section 27 of the Provincial Insolvency Act, V of 1920.*]

In the 3rd Court of the Sub-Judge of 24-Parganas.

INSOLVENCY APPLICATION No. 154 OF 1926.

PURSUANT to a petition, dated 7th April 1926, filed by Krishnadhone Adak, of Naihati, 24-Parganas, and on the application of the debtor himself and on reading his application and hearing his pleader it is ordered that the debtor be and the said debtor is hereby adjudged insolvent.

It is further ordered that the debtor do apply for his discharge within one year from this date.

Dated this 3rd day of July 1926.

N. M. BANERJI, Sub-Judge.

(1396—1—1374)

NOTICE.

In the 3rd Court of the Sub-Judge of 24-Parganas.

INSOLVENCY CASE No. 242 OF 1926.

Chuni Lal Dalui, of Ramchandrapur, police-station Diamond Harbour, 24-Parganas, applicant.

To Sashi Bhusan Pal, of Mamudpur, police-station Mograhat, 24-Parganas, and others, creditors.

ON the 30th day of June 1926 it was ordered that the matter of the petition of the applicant be heard on the 6th day of August 1926 and that the said applicant do attend to be examined by this Court on that date.

N. M. BANERJI, Sub-Judge.

Alipore, the 2nd July 1926. (1349—1—1364)

NOTICE.

In the 3rd Court of the Sub-Judge of 24-Parganas.

INSOLVENCY CASE No. 243 OF 1926.

Nibash Chandra Dalui, of Ramchandrapur, police-station Diamond Harbour, 24-Parganas, applicant.

To Sashi Bhushan Pal, of Mamudpur, police-station Mograhat, 24-Parganas, and others, creditors.

ON the 30th day of June 1926 it was ordered that the matter of the petition of the applicant be heard on the 6th day of August 1926 and that the said applicant do attend to be examined by this Court on that date.

N. M. BANERJI, Sub-Judge.

Alipore, 2nd July 1926. (1350—1—1365)

NOTICE.

In the 3rd Court of the Sub-Judge of 24-Parganas.

INSOLVENCY CASE No. 244 OF 1926.

Abinash Chandra Datta, of Ramchandrapore, police-station Diamond Harbour, applicant.

To Sashi Bhusan Pal, of Mamudpore, police-station Magrahat, and others, creditors.

ON the 30th day of June 1926, it was ordered that the matter of the petition of the applicant be heard on the 6th day of August 1926 and that the said applicant do attend to be examined by this Court on that date.

N. M. BANERJI, Sub-Judge

Alipore, the 2nd July 1926. (1351—1—1366)

NOTICE.

In the 3rd Court of the Sub-Judge of 24-Parganas.

INSOLVENCY CASE No. 245 OF 1926.

Adhar Chandra De, of 161, Kalighat Road, police-station Bhowanipore, applicant.

To Jamunadas Marwari, of 2, Puddopukur Road, Bhowanipore, and others, creditors.

ON the 30th day of June 1926 it was ordered that the matter of the petition of the applicant be heard on the 6th day of August 1926 and that the said applicant do attend to be examined by this Court on that date.

N. M BANERJI. Sub-Judge.

Alipore, the 2nd July 1926. (1352—1—1367)

NOTICE.

In the 3rd Court of the Sub-Judge of 24-Parganas.

INSOLVENCY CASE No. 246 OF 1926.

Ram Kumar Mayiti, of 10, Chunapati Basti, Entally, Calcutta, applicant.

To Pir Mohammad Khan, of 24, Tangra Road, Calcutta, and others, creditors.

ON the 30th day of June 1926 it was ordered that the matter of the petition of the applicant be heard on the 6th day of August 1926 and that the said applicant do attend to be examined by this Court on that date.

N. M. BANERJI, Sub-Judge.

Alipore, the 2nd July 1926.

(1353—1—1369)

NOTICE

In the 3rd Court of the Sub-Judge of 24-Parganas.

INSOLVENCY CASE No. 229 OF 1926.

Chhiri Kahar, of Titagarh, police-station Titagarh, 24-Parganas, applicant.

To Ram Amis Misir, of Titagarh, 24-Parganas, and others, creditors.

ON the 7th day of July 1926 it was ordered that the matter of the petition of the applicant be heard on the 6th day of August 1926 and that the said applicant do attend to be examined by this Court on that date.

N M. BANERJI, Sub Judge.

Alipore, the 8th July 1926. (1397—1—1375)

NOTICE.

In the 3rd Court of the Sub-Judge of 24-Parganas.

INSOLVENCY CASE No 230 OF 1926.

Khaira Mea, of Khardah, police-station Khardah, 24-Parganas, applicant.

To Ali Muhammad Khan Kabulee, of Khardah, 24-Parganas, and others, creditors.

ON the 7th day of July 1926 it was ordered that the matter of the petition of the applicant be heard on the 6th day of August 1926 and that the said applicant do attend to be examined by this Court on that date.

N. M. BANERJI, Sub-Judge.

Alipore, the 8th July 1926. (1398—1—1377)

NOTICE.

In the 3rd Court of the Sub-Judge of 24-Parganas.

INSOLVENCY CASE No. 234 OF 1926.

Basanta Kumar Kahat of Sarishabari, police-station Magrahat, 24-Parganas, applicant.

To Karasheth Naskar of Keshib, police-station Magrahat, 24-parganas, and others, creditors.

ON the 7th day of July 1926 it was ordered that the matter of the petition of the applicant be heard on the 6th day of August 1926 and that the said applicant do attend to be examined by this Court on that date.

N. M. BANERJI, Sub-Judge.

Alipore, the 8th July 1926. (1399—1—1378)

NOTICE.

In the 3rd Court of the Sub-Judge of 24-Parganas.

INSOLVENCY CASE No. 240 OF 1926.

Kisoro Goala, of Garifa, police-station Naihaty, 24-Parganas, applicant.

To Narain Goala, of Garifa, 24-Parganas, and others, creditors.

ON the 7th day of July 1926 it was ordered that the matter of the petition of the applicant be heard on the 6th day of August 1926 and that the said applicant do attend to be examined by this Court on that date.

N. M. BANERJI, Sub-Judge.

Alipore, the 8th July 1926. (1400—1—1379)

NOTICE.

In the 3rd Court of the Sub-Judge of 24-Parganas.

INSOLVENCY CASE No. 250 OF 1926.

Jang Bahadur of Khidderpore, Company Bazar, police-station Watgunge, 24-Parganas, applicant.

To Golam Ahmmad Khan of 31, Mominpore Lane, Khidderpore, and others, creditors.

ON the 6th day of July 1926 it was ordered that the matter of the petition of the applicant be heard on the 6th day of August 1926 and that the said applicant do attend to be examined by this Court on that date.

N. M. BANERJI, Sub-Judge.

Alipore, the 8th July 1926. (1401—1—1380)

NOTICE.

In the 3rd Court of the Sub-Judge of 24-Parganas.

INSOLVENCY CASE No. 251 OF 1926.

Man Sing of 8, Narkeldanga Main Road, police-station Baliaghata, 24 Parganas, applicant.

To Monohar Das, of 22, Mitra Lane, Calcutta, and others creditors.

ON the 6th day of July 1926 it was ordered that the matter of the petition of the applicant be heard on the 6th day of August 1926, and that the said applicant do attend to be examined by this Court on that date.

N. M. BANERJI, Sub-Judge.

Alipore, the 8th July 1926. (1402—1—1381)

NOTICE.

In the 3rd Court of the Sub-Judge of 24-Parganas.

INSOLVENCY CASE No. 252 OF 1926.

Shaik Abdul, of 103, Russa Road North, Bhowanipore, applicant.

To Goralal Hazam, of 24-1, Rup Narain Lane, police-station Bhowanipore, creditor.

ON the 7th day of July 1926 it was ordered that the matter of the petition of the applicant be heard on the 6th day of August 1926 and that the said applicant do attend to be examined by this Court on that date.

N. M. BANERJI, Sub-Judge.

Alipore, the 8th July 1926. (1403—1—1382)

NOTICE.

In the 3rd Court of the Sub-Judge of 24-Parganas.

INSOLVENCY CASE No. 258 OF 1926.

Pear Molla, of Majur, 24-Parganas, applicant.

Khiroda Basini De, of Bishnpore, 24-Parganas, and others, creditors.

ON the 7th day of July 1926, it was ordered that the matter of the petition of the applicant be heard on the 6th day of August 1926 and that the said applicant do attend to be examined by this Court on that date.

N. M. BANERJI, Sub-Judge.

Alipore, the 8th July 1926. (1404—1—1383)

NOTICE.

In the 3rd Court of the Sub-Judge of 24-Parganas.

INSOLVENCY CASE No. 248 OF 1926.

Shaik Yousin Mukti, of Paharpore, police-station Matiabruz, 24-Parganas, applicant.

To Shaik Khalil Sardar, of Paharpore, police-station Matiabruz, 24-Parganas, and others, creditors.

ON the 7th day of July 1926 it was ordered that the matter of the petition of the applicant be heard on the 6th day of August 1926, and that the said applicant do attend to be examined by this Court on that date.

N. M. BANERJI, Sub-Judge.

Alipore, the 14th July 1926. (1417—1)

NOTICE.

In the 3rd Court of the Sub-Judge of 24-Parganas.

INSOLVENCY CASE No. 260 OF 1926.

Chandra Shew of Khidderpur, Dalhara Bastee, No 4, Watgunge, 24-Parganas, applicant

To Gokul Chobey Lalpee of No. 4, Chore Bagan Street, Calcutta, creditor.

ON the 10th day of July 1926, it was ordered that the matter of the petition of the applicant be heard on the 6th day of August 1926, and that the said appicant do attend to be examined by this Court on that date.

N. M. BANERJI, Sub-Judge.

Alipore, the 14th July 1926. (1418—1)

NOTICE.

In the 3rd Court of the Sub-Judge of 24-Parganas.

INSOLVENCY CASE No. 261 OF 1926.

Bhobanando Nath of Kantalpara, police-station Naihaty, 24 Parganas, applicant.

To Abdul Hai Mondal, of Konor, district Howrah, and others, creditors.

ON the 10th day of July 1926 it was ordered that the matter of the petition of the applicant be heard on the 6th day of August 1926 and that the said applicant do attend to be examined by this Court on that date.

N. M. BANERJI, Sub-Judge.

Alipore, the 14th July 1926. (1419—1)

NOTICE

In the 3rd Court of the Sub-Judge of 24-Parganas.

INSOLVENCY CASE No. 265 OF 1926.

Guljar Dosad, of Bengal-Nagpur Railway office, police-station Garden Reach (Muchikhola), 24-Parganas, applicant.

To Chunia Sardar, of 55, Diamond Harbour Road, post-office Alipore and others, creditors.

ON the 10th day of July 1926 it was ordered that the matter of the petition of the applicant be heard on the 6th day of August 1926 and that the said applicant do attend to be examined by this Court on that date.

N. M BANERJI, Sub-Judge.

Alipore, the 14th July 1926. (1420—1)

ORDER OF ADJUDICATION.

[*Section 27 of the Provincial Insolvency Act, V of 1920.*]

In the 3rd Court of the Sub-Judge of 24-Parganas.

INSOLVENCY APPLICATION No. 129 OF 1926.

PURSUANT to a petition, dated the 22nd March 1926 filed by Dina Bandhu Dalui, of Baro Bagan, Dhobapara, No. 250, Sarkori Line, police-station Matiaburuz, 24 Parganas, and on the application of the debtor himself and on reading his application and hearing his pleader it is ordered that the debtor be and the said debtor is hereby adjudged insolvent

It is further ordered that the debtor do apply for his discharge within one year from this date.

Dated this 10th day of July 1926.

N. M. BANERJI, Sub-Judge.

(1422—1)

ORDER OF ADJUDICATION.

[*Section 27 of the Provincial Insolvency Act, V of 1920.*]

In the 3rd Court of the Sub-Judge of 24-Parganas.

INSOLVENCY APPLICATION No. 172 OF 1926.

PURSUANT to a petition, dated the 23rd April 1926, filed by Abdul Nami Shaik, of Sarsambhupore, police-station Sonarpur, 24-Parganas, and on the application of the debtor himself and on reading his application and hearing his pleader it is ordered that the debtor be and the said debtor is hereby adjudged insolvent.

It is further ordered that the debtor do apply for his discharge within one year from this date.

Dated this 10th day of July 1926.

N. M. BANERJI, Sub-Judge.

(1426—1)

NOTICE TO CREDITORS OF APPLICATION FOR DISCHARGE.

[*Section 41(1) of the Provincial Insolvency Act, V of 1920.*]

In the Court of the District Judge of the 24-Parganas.

INSOLVENCY CASE No. 8 OF 1924.

Bepin Behari Chaudhury, applicant.

TAKE notice that the abovenamed insolvent has applied at the Court for his discharge, and that the Court has fixed the 9th day of August 1926, at 11 o'clock, for hearing the application.

Dated this 16th day of July 1926.

N. G. A. EDGLEY, District Judge.

(1443—1—1391)

NOTICE

In the 3rd Court of the Sub-Judge of 24-Parganas.

INSOLVENCY CASE No. 249 OF 1926.

Ganesh Chandra Sonar, of 29-1, Telinipara Road, applicant.

To Jarip Khan and Hyder Khan, of 24, Justice Romesh Chundra Road, Bhowanipore, Calcutta, and others, creditors.

ON the 14th day of July 1926 it was ordered that the matter of the petition of the applicant be heard on the 6th day of August 1926 and that the said applicant do attend to be examined by this Court on that date.

N. M. BANERJI, Sub-Judge.

Alipore, the 22nd July 1926. (1453—1)

NOTICE.

In the 3rd Court of the Sub-Judge of 24-Parganas.

INSOLVENCY CASE No. 257 OF 1926.

Shaik Nur Mohammad, of 21, Mominpore Road, Khidderpore, applicant.

ON the 15th day of July 1926 it was ordered that the matter of the petition of the applicant be heard on the 13th day of August 1926 and that the said applicant do attend to be examined by this Court on that date.

N. M. BANERJI, Sub-Judge.

Alipore, the 22nd July 1926. (1454—1)

NOTICE.

In the 3rd Court of the Sub-Judge of 24-Parganas.

INSOLVENCY CASE No. 236 OF 1926.

Chinta Moni Samanta, of 4, Shaleh Street, Calcutta, applicant,

To Jogesh Chandra Chakraverty, of 13, Ultadinghee, debtor

ON the 15th day of July 1926 it was ordered that the matter of the petition of the applicant be heard on the 6th day of August 1926 and that the said applicant do attend to be examined by this Court on that date.

N, M. BANERJI, Sub-Judge.

Alipore, the 22nd July 1926. (1455—1)

NOTICE.

In the 3rd Court of the Sub-Judge of 24-Parganas.

INSOLVENCY CASE No. 256 OF 1926.

Sanu Khan, of Orphangunge Bazar, Kidderpore, applicant.

To Syed Mohammad Ali, of 12, Michael Dutt Street, Kidderpore, and others, creditors.

ON the 15th day of July 1926 it was ordered that the matter of the petition of the applicant be heard on the 13th day of August 1926 and that the said applicant do attend to be examined by this Court on that date.

N. M. BANERJI, Sub-Judge.

Alipore, the 22nd July 1926. (1456—1)

NOTICE.

In the 3rd Court of the Sub-Judge of 24-Parganas.

INSOLVENCY CASE No. 227 of 1926.

Indra Narain Sadhu Khan, of No. 9, Jotin Mitter Lane, Calcutta, applicant.

To Panchu Gopal Sadhukhan, of 85, Shambazar Street, Calcutta, and others, creditors.

ON the 15th day of July 1926 it was ordered that the matter of the petition of the applicant be heard on the 13th day of August 1926 and that the said applicant do attend to be examined by this Court on that date.

N M BANERJI, Sub-Judge.

Alipore, the 22nd July 1926. (1457—1)

In the Court of District Judge of Dinajpur.

INSOLVENCY CASE No 48 of 1926.

CHHOKTOOK LAMA, resident of Beechwood estate, police-station and district Darjeeling, has applied to this Court to be adjudged insolvent. The 28th day of September 1926 has been fixed for examination of the petitioner at Darjeeling

D. L. VAUGHAN-STEVENS, District Judge.

Dinajpur, the 26th July 1926. (1485—1)

Notice.

WANTED an Overseer for the District Board of Faridpur on a monthly salary of Rs 80—3—110—2—120 with a permanent travelling allowance of Rs 30 per month *plus* single Inter Class fare for railway and steamer journeys He must be an Upper Subordinate with experience of District Board or Public Works Department works. Applications stating qualification, previous experience, present service, age and the name of his native village and district and stating whether he can make long tours on a cycle, must reach the undersigned on or before the 31st August next. No travelling allowance will be given for joining the post.

J. C. SEN, District Engineer.

Faridpur, the 26th July 1926. (1497—3)

NOTICE.

Imperial Bank of India.

THE Members of the Local Board have made the following changes in the Bank's Establishment :—

Mr. J. W. Shepard was in charge of Howrah Branch from 9th to 11th July 1926 (both days inclusive), *vice* Mr. C. A. Noble.

„ A. Eggleston was in charge of Raisina Branch on the 12th July 1926, *vice* Mr. A. F. Cooke.

„ K. N. Mittra was in charge of Amritsar Branch on the 17th July 1926, *vice* Mr. E. D. Roberts.

„ E. H. Croker was in charge of Park Street Branch from the 2nd to 16th July 1926 (both days inclusive), *vice* Mr. E. B. Emery.

„ D. H. Stanger to be Officer-in charge, Lyallpur Branch, as from the 21st July 1926, *vice* Mr. G. R Seton.

By order,

D. S. MCCLURE,
Secretary and Treasurer.

Calcutta, the 30th July 1926. (1511—1)

Notice.

14,889 maunds 10 seers (more or less) of Tuticorin Salt imported by Messrs. Ram Kamal Ram Ballav Shah and Mohendra Chandra Ghosal and lying at the Government gola at Sadarghat, Chittagong, will be sold by public auction on the 1st September 1926, at 2-30 P.M. under section 119 of the Sea Customs Act, for recovery of the import duty, gola rent, interest and other charges payable by the above firm

Full particulars can be obtained on application to the undersigned.

S. C. SATYAWADI, Collector of Customs.

Custom House, Chittagong, the 26th July 1926. (1483—1)

Notice.

THE Bengal and Madras Service Family Pension Fund which is provisionally managed and assisted by Government has for its object the provision of monthly pensions for the maintenance of the widows and children of subscribers and is open, with certain exceptions, to all active and pensioned members of the Uncovenanted Service of Government (except those serving under the Government of Bombay), and to Local Fund servants earning pensions from Government. Some of the special features of the fund are—(1) that widowed daughters incapable of remarriage or children labouring under such mental or bodily infirmities as incapacitate them from earning their livelihood or preclude the possibility of marriage (in case of a daughter) are admitted to its benefits ; and (2) that subscribers to the Widows' and Daughters' branches are entitled to a refund of 30 per cent. of the premia paid, should the nominees predecease them after five years of admission. The second quinquennial valuation of the fund has been completed by the Actuary to the Government of India and his report discloses very favourable results. For forms of application and rules of the Fund apply to the Accountant-General, Central Revenues, Imperial Secretariat Buildings, Calcutta.

Lost.

THE Government Promissory Note No. E 002255 of the 6 per cent loan of 1930 for Rs. 200, originally standing in the name of the Accountant-General, Bengal, and last endorsed to Adhar Chandra Roy, the proprietor, by whom it was never endorsed to any other person, having been lost, notice is hereby given that payment of the above note and the interest thereupon have been stopped at the Public Debt Office, Imperial Bank of India, Calcutta, and that application is about to be made for the issue of duplicate in favour of the proprietor. The public are cautioned against purchasing or otherwise dealing with the above-mentioned security.

Name of the Advertiser—Adhar Chandra Roy.

Residence—Suri (Birbhum) (1043—3—1350)

Lost.

TWO receipts numbered 17481 & 2676. dated 5th July 1926, and granted by the Public Debt Office, Imperial Bank of India, on submission of the undermentioned Government Promissory Notes. Notice of loss has been given to the Public Debt Office, Imperial Bank of India, and the undersigned is about to apply for surrender of the securities :—

G. P. Note No.	Loan.	Amount. Rs.	Holder's name
088384	3 per cent. of 1896-97	100	Danudas Paul.
088385	„ „	100	
282477	3½ per cent. of 1865	500	
301160	„ „	500	
301175	„ „	500	
312421	„ „	1,000	
312438	„ „	1,000	
196921	„ 1854-55	1,000	
195860	„ „	500	
191988	„ „	1,000	
243675	„ 1900-01	100	
243676	„ „	100	
243677	„ „	100	
243678	„ „	100	
247264	„ „	100	
249743	„ „	100	
249744	„ „	100	
249745	„ „	100	
252619	„ „	500	
248730	„ „	500	
258773	„ „	500	
264251	„ „	500	
261763	„ „	1,000	
265341	„ „	1,000	
G032989	5 per cent. of 1945-55	1,000	
012811	„ „	500	
F022632	„ „	500	
209920	3½ per cent. of 1900-01	1,000	

Name of the Proprietor—Danudas Paul.

Residence—9, Ganganaram Dutt Lane, Calcutta.

(1477—1—1368)

Lost.

A RECEIPT numbered 16879, dated 30th June 1926, and granted by the Public Debt Office, Imperial Bank of India, on submission of the undermentioned Government Promissory Notes. Notice of loss has been given to the Public Debt Office, Imperial Bank of India, and the undersigned is about to apply for surrender of the securities—

G. P. Note No.	Loan.	Amount.	Holder's name.
		Rs	
254126	3½ per cent. of 1900-1901	2,600	Sreepado Choudhury and Sanat Kumar Choudhury.
300225	,, ,,	500	
314483	,, ,,	500	
314484	,, ,,	500	
236051	,, ,,	500	
185341	,, ,, 1854-55	1,000	
197324	,, ,,	500	

Name of the Proprietors—Sreepado Choudhury and Sanat Kumar Choudhury.

Residence—No. 5, Mohes Chandra Chaudhury Lane, Bhowanipur, Calcutta.

(1462—1—1384)

Lost.

THE Government Promissory Notes Nos. 287597, 287596, 287595, 287594 & 287593 of the 3½ per cent. loan of 1865 for Rs. 1,000, Rs. 500, Rs. 500, Rs. 500, Rs. 500, respectively, originally standing in the name of Brinda Dasi Baishnabi, administratrix to the estate of Khetter Money Dossee, the proprietress, by whom they were never endorsed to any other person, having been lost, notice is hereby given that payment of the above notes and the interest thereupon have been stopped at the Public Debt Office, Imperial Bank of India, Calcutta, and that application is about to be made for the issue of duplicates in favour of the proprietress. The public are cautioned against purchasing or otherwise dealing with the abovementioned securities.

Name of the Advertiser—Brinda Dasi Baishnabi.
Residence—Khamarparah Chota Akara, post-office Bansbariah.

(1510—3—1395)

In the matter of the Indian Companies Act, 1913, and

In the matter of Presidency Collieries, Ltd. (In liquidation).

THE adjourned meeting of shareholders and creditors of the Presidency Collieries, Limited (in liquidation), will be held in the Registered Office of the Company, "Sanyal Baree", Jalpaiguri, on the 10th August 1926 at 8 A.M. in the morning to discuss, adopt and pass the same items of businesses previously announced.

Jalpaiguri, the 26th July 1926.

P. C. SANYAL, Liquidator.

(1478—1—1363)

In the matter of the Indian Companies Acts, 1857 to 1913, the Societies Registration Act, 1860, the Provident Insurance Societies Act, 1912, the Indian Life Assurance Companies Act, 1912, and

In the matter of the Destruction of Records Act, 1917.

NOTICE is hereby given that the original certificates for filing documents in this office by or in connection with various companies and societies on or before 31st March 1921 which have not yet been taken delivery of, will be destroyed under the provisions of the Destruction of Records Act, 1917, unless cause is shown to the contrary or they are taken delivery of within three months from the date of the publication of this notice. The public is also notified that certificates are not despatched by post or delivered by hand by this office within the postal district of Calcutta.

Dated this 30th day of July 1926.

W. STATHER HALE,
Registrar of Joint Stock Companies, Bengal.

In the matter of the Indian Companies Acts, 1857 to 1913, the Societies Registration Act, 1860, the Provident Insurance Societies Act, 1912, the Indian Life Assurance Companies Act, 1912, and

In the matter of the Destruction of Records Act, 1917.

NOTICE is hereby given in accordance with the proviso to rule 2 of the rules for the destruction of documents in my possession or custody (published under the Government of Bengal notification No. 4143-Com., dated the 25th June 1917, at page 957 of Part I of the *Calcutta Gazette* of the 27th idem), that the documents of the following Companies and Societies, being companies and societies which have been dissolved for five years and upwards, will be destroyed after the expiration of three months from the date of the publication of this notification in the *Calcutta Gazette* unless sufficient reason be shown to the contrary :—

No. on the register.	Name of the Company.
2192	Jafarnagar Parasper Sahajya Bhander, Ltd.
1728	Basanti Oakdene Coal Co., Ltd.
2092	Occidental and Oriental Commercial Syndicate, Ltd.
2451	Aryan Bread Co., Ltd.
2617	Indian Prospecting and Developing Syndicate, Ltd.
2109	East India Fisheries, Ltd.
1905	India Automobile Service, Ltd
1963	McLaren & Co., Ltd.
2554	Friends Provident and Banking Co., Ltd.
1914	Aryan Cotton Mills Co, Ltd.
2277	Dacca Amusement Club, Ltd.
1867	Bengal Coalfields Powers, Ltd.
1723	Sudriadih Coal Co, Ltd.
2678	Madras Coal Co., Ltd.
2333	New King Insurance Co., Ltd.
2556	India General Motor Co., Ltd
2324	Eagle Assurance Co., Ltd.
2475	Bharat Burma Provident Co., Ltd.
2282	Allied Banking and Assurance Society, Ltd.
2563	Modern Insurance Co., Ltd.
2677	Calcutta Produce Co., Ltd.
2493	Sun of India Provident Co., Ltd.
2445	Popular Banking Provident Co, Ltd.
2418	Ivy Provident Co, Ltd.
2718	Katni Standard Lime & Stone Co., Ltd.
2581	Indian Gold Provident Fund, Ltd.
1362	Oodlabari Tea Co., Ltd.
2066	Metropolitan Engineering Co., Ltd.
2032	Bilaspur Lime and Stone Co., Ltd
1740	Kotechandpur Swadeshi Bhander Co., Ltd
128	Goosary Cotton Mills, Ltd.
1702	Sodesh Coal Co., Ltd.
1759	Bengal Hosiery Co., Ltd.
1016	National Jute Mills Co., Ltd.
1787	Shanger Mohal Collieries, Ltd.
2150	Damra (Reconstructed) Coal Co., Ltd.
1497	Ramkristopur Rice Mills, Ltd.
2286	United Bank of Commerce, Ltd.
1600	Eastern Landing, Clearing and Forwarding Co., Ltd.
2525	Union Rice Mills Co., Ltd.
2658	Try Your Luck, Ltd.
2394	Globe Cigarette Co., Ltd.
2470	Loyal Provident Co., Ltd.
2352	Graduate Assurance Co., Ltd

No. on the register.	Name of the Company.
2312	City of Calcutta Provident Co., Ltd
2299	Belgard Assurance Co., Ltd.
2114	Indian Mining & Banking Co, Ltd.
1953	Hindusthan Cotton Mills, Ltd.
721	Dacca Ice Co., Ltd,
2087	Industrial Friends, Ltd.
2460	Empire Motor Car Co. of India, Ltd.
2113	Elysium Theatre, Ltd.
2359	Presidency Insurance Society, Ltd
2082	Calcutta Paint Colour & Varnish Works, Ltd.
2102	Indian Family Provident Fund, Ltd.
1964	Eastern Banking Corporation, Ltd
1550	Bera General Trading Co., Ltd.
2138	Empire of India Provident Society, Ltd.
2101	United Assurance Co., Ltd.
2221	Belgaon, Ltd.
2585	Albion Landing and Shipping Co., Ltd.
1886	Howrah Engineering, Ltd.
2401	Medini Bandhab Provident & Banking Co., Ltd.
492	Turkessur Railway Co., Ltd.
2285	Light of Life Insurance Co., Ltd.
2408	Mutual Assurance Co., Ltd.
2474	Calcutta Steam Laundry, Ltd.
2437	Habibul Matin, Ltd.
2364	Himalaya Assurance Co., Ltd.
2148	Bengal Credit Bank, Ltd.
2739	Craig Jute Mills Co, Ltd.
2398	Delhi Insurance Co., Ltd.
2293	Behar Mining Syndicate, Ltd
2088	Union Assurance Co., Ltd.
2532	Arcadia Tea Co., Ltd
807	Arrah Trading Co, Ltd.
2004	Bengal Tyre & Rubber Co, Ltd.
2361	Bengal Providential Medical Stores, Ltd.
2348	India Trading Co., Ltd.
2290	Hindusthan Provident & Banking Co., Ltd.
1854	Co-operative Syndicate, Ltd.
1842	Calcutta Master Printers Association.
1902	General Supply Stores Co., Ltd.
2295	Bengal Provincial Life Assurance Co, Ltd.
1813	Matigara Coal Co, Ltd.
1988	Gobin Mills Co., Ltd.
1599	Bengal Engineering Co., Ltd.
1998	Sramajibi Samavaya, Ltd.
2047	Imperial Guaranteed Assurance Co., Ltd.
2051	New India Insurance & Banking Co., Ltd.
2133	Indian Economical Insurance Co. Ltd.
2090	Prudential Insurance Co. of India, Ltd.
2078	Crown Provident Fund, Ltd.
2246	Bharat Sahajya Bhander, Ltd.
2915	Reformed Theatre Syndicate, Ltd.
1777	Pandakanali Coal Co., Ltd.
1732	Saltore Coal Co., Ltd.
2264	Jukta Banga Provident Fund, Ltd.
2243	Hitasadhini Mutual Benefit Fund, Ltd.
2227	Chittagong Agricultural Co, Ltd.
2155	Dacca Iron Factory, Ltd.
2181	Jewel Provident Co., Ltd.
2044	Victoria Life Insurance Co., Ltd
2413	Insurance Syndicate, Ltd.
1226	Darjeeling Press Co., Ltd.
2663	Motor Exchange, Ltd.
2306	Petagi Jiban & Bibaha Sahajya Bhander, Ltd.
2034	Saraya Stone & Lime Co., Ltd
2618	East India Ruby Mica Co., Ltd.
3191	Pandaveswar (Central) Colliery, Ltd.
2065	Star Theatre, Ltd.
1864	Banga Lakshmi Insurance Co., Ltd.
2919	Chittagong Ship Co., Ltd.
2023	Bharat Provident & Banking Co, Ltd
2526	Bengal Central Bank, Ltd.
2069	Alliance Provident Co., Ltd.
3095	Tea Engineering Appliances, Ltd.
2192	Pandaveswar (East) Colliery, Ltd.
381	Bengal Stone Co., Ltd.
2521	Sevananda Tea Co., Ltd.
3246	C. D. Boyes & Co., Ltd.
2084	Naren and Banerjee, Ltd.
2097	Griffiths Telegram Co., Ltd.
3201	Hotel Majestic, Ltd.
3079	Alliance Coal Co., Ltd.
2998	Bornadi Tea Co., Ltd.
2970	Indian Paint Mineral and Chemical Co., Ltd.
2831	Distilled Water Ice Co., Ltd.
2700	Jupiter Hosiery and Trading Co., Ltd.
2922	The Marwari Co., Ltd.
3226	Sircor Brothers, Ltd.
3289	New Gnidih Coal Co., Ltd.
3278	Drugs Products, Ltd.
3496	Oriental Engineering and Motor Transport, Ltd.
3585	Allahabad Glass Works, Ltd.
1503	Jamgram Coal Co, Ltd.
2380	Burelia Coal Co., Ltd.
2659	Sirissia Tea Co., Ltd.
1860	Eastern Life Insurance Co, Ltd.
2000	Co-operative Provident Fund, Ltd
2057	East Co-operative Insurance Co., Ld.
2343	Bengal Engineers' Association Ltd.
2978	Splenox, Ltd.
1520	R Glen & Co., Ltd.
3428	Provincial Dyeing, Printing and Chemical Works, Ltd
3612	Publicity, Ltd,
3661	British Navy Cigarette Co., Ltd.
3691	Calcutta Jute Mills, Ltd
3633	Calcutta Building and Construction Co, Ltd.
3157	Frank Newell & Co., Ltd.
2683	Byrnah Estates, Ltd.
3328	Automatic Bolts and Nuts, Ltd.
1918	Calcutta Real Property Co., Ltd.
3809	Bengal Brick & Tile Manufacturing Co., Ltd.
3325	Bowla Coal Co., Ltd.
3924	City Motors, Ltd.

Dated this 30th day of July 1926

W. STATHER HALE,

Registrar of Joint Stock Companies, Bengal.

N.B.—The companies mentioned above in many cases became defunct years ago and must not be confused with any existing Companies bearing similar names.

Notice.

THE stock of the Indian Law Reports, Calcutta series, for the years 1901 to 1920, have been sold to Messrs. M. Subramaniam and M. V. Krishnaswamy, High Court Vakils, 8, Wood Road, Mount Road, Madras. They have also been granted the right to reprint *facsimile* any of these volumes that may already have gone or may go out of print.

The Governments of Bombay, Madras and the United Provinces have also transferred to the same firm the stock of their series of the Law Reports with similar rights for reprinting.

Intending customers for the Law Reports for these years should henceforth address the abovementioned firm direct.

Inquiries for the Calcutta series for 1876 to 1900 and 1921 onwards should, however, be sent to the undersigned. The Calcutta series for 1876-78, 1880-81, 1883-86, 1888-90, 1892-97, 1899-1900 and 1921 onwards are at present available at the Book Depôt and will be supplied on receipt of the price and other incidental charges mentioned below :—

From 1876 to 1921 Rs. 10 without postage, Rs. 12-12 with Inland postage per year.

From 1922 onwards Rs. 12 without postage, Rs. 15 with Inland postage per year.

A packing charge of annas 2 per volume (minimum charge annas 4) is made when the reports are charged at the without-postage-rate and have to be sent by unpaid railway parcel.

Inquiries for the Indian Law Reports (other than the Calcutta series) for 1876 to 1900 and 1921 onwards should be addressed to the publisher of the series concerned.

B. C. MUKHARJI, Officer in charge,

Book Depôt, Bengal Secretariat.

Calcutta, the 14th August 1924.

Imperial Library.

(Secretariat Buildings, 6, Esplanade East, Calcutta.)

Open on { Weekdays and Saturdays from 10 A.M. to 8 P.M. / Sundays and holidays from 2 P.M. to 5 P.M.

The Imperial Library is also a Lending Library. It is free to all except children. There is no subscription to pay.

J. A. CHAPMAN, Librarian.

Descriptive Catalogue of Sanskrit Manuscripts.

PARTS I, II, and III of a Descriptive Catalogue of the Sanskrit Manuscripts in the Library of the Calcutta Sanskrit College, prepared by Pandit Hrishikesh Sastri and Babu Siva Chandra Gui, M.A., B.L., of that College, are offered to the public for sale. The Catalogue having to be completed in 23 parts the price of each part is 12 annas a copy exclusive of postage. Copies can be obtained from the Principal of the Sanskrit College, Calcutta.

NOTICE.

The 10th June 1922.—In supersession of all previous orders on the subject, the following revised rates have been fixed for the *Calcutta Gazette* and its parts, with effect from the date of this notice. This will not, however, affect the subscriptions already paid at previous rates until they have expired :—

Per annum.	For Calcutta.	For the Mufassal including postage.
	Rs. A.	Rs. A.
Parts I and IA together, or any one of them	6 0	10 0
Part IB	4 0	7 0
Part II	2 0	4 0
Parts III and IV together, or any one of them...	4 0	6 0
Parts V and VI together, or any one of them	4 0	6 0
Appendix (Marine)	1 0	3 0
Do. (Bengal Library Catalogue)	2 0	3 0
Supplement	6 0	9 0
Entire	22 8	27 8

Per issue.	Price.	
	Rs.	A.
Part I	0	4
Part IA	0	2
Part IB	0	4
Part II	0	4
Parts III and IV together, or any one of them...	0	4
Parts V and VI together, or any one of them...	0	4
Appendix (Marine)	0	2
Do. (Bengal Library Catalogue)	0	8
Supplement	0	4
Entire (without Bengal Library Catalogue)	0	12

Postage according to weight.

The following rates have been fixed for specially heavy issues of the *Calcutta Gazette* or any particular part thereof, viz.—

(*i*) Any issue of the *Calcutta Gazette* (entire) which exceeds 250 pages in bulk, or any part thereof (except Part IB and the Appendix) which exceeds 60 pages will be considered as specially heavy and will be charged at the rate of one anna for every 16 pages or any fraction thereof.

(*ii*) The specially heavy issue of Part IB of the *Calcutta Gazette* containing results of the Matriculation Examination of the Calcutta University will henceforth be sold at a fixed rate of annas eight only per copy.

Postage in both the above cases will be charged according to weight.

N.B.—Extraordinary issues of the *Gazette* can be obtained from the Officer in charge, Bengal Secretariat Book Depôt, at the rate of one anna for every four pages or a fraction thereof. Postage according to weight.

Rates for advertisement in the *Calcutta Gazette*.

	Rs.
Full page, per issue	20
Half page, per issue	10

Casual advertisements, 4 annas per line per insertion.

CINCHONA FACTORY PRODUCTS.

BY order of the Government of Bengal Cinchona Factory Products as manufactured and packed at the Cinchona Factory, Mungpoo, Darjeeling district, will be sold and distributed by the **Superintendent, Presidency Jail,** *in original packages* as received from the Mungpoo Factory, at the rates noted below, **from the 1st May 1926 :—**

Quinine Sulphate.

For 60 lbs. and upwards at a time	Rs. 18 per lb.
For 6 lbs. and over but less than 60 lbs. at a time	,, 19 ,,
For any quantity less than 6 lbs.	,, 20 ,,

Quinine Hydrochloride.

For 60 lbs. and upwards at a time	Rs. 23 per lb.
For 6 lbs and over but less than 60 lbs. at a time	,, 24 ,,
For any quantity less than 6 lbs.	,, 25 ,,

Quinine Di-Hydrochloride.

For 60 lbs. and upwards at a time	Rs. 25 per lb.
For 6 lbs. and over but less than 60 lbs. at a time	,, 26 ,,
For any quantity less than 6 lbs.	,, 27 ,,

Quinidine Sulphate.

For 60 lbs. and upwards at a time	Rs. 20 per lb.
For 6 lbs. and over but less than 60 lbs. at a time	,, 21 ,,
For any quantity less than 6 lbs.	,, 22 ,,

Cinchonidine Sulphate.

For 60 lbs. and upwards at a time	Rs. 25 per lb
For 6 lbs. and over but less than 60 lbs. at a time	,, 26 ,,
For any quantity less than 6 lbs.	,, 27 ,,

Cinchonine Sulphate.

For 60 lbs. and upwards at a time	Rs. 12 per lb.
For 6 lbs. and over but less than 60 lbs. at a time	,, 13 ,,
For any quantity less than 6 lbs.	,, 14 ,,

Cinchona Febrifuge (Powder).

For 6 lbs. and over at a time	Rs. 9 per lb.
For any quantity less than 6 lbs.	,, 10 ,,

Cinchona Febrifuge (Tablets).

For 6 lbs and over at a time	Rs. 10 per lb.
For any quantity less than 6 lbs.	,, 11 ,,

Quinoidine (Tablets).

For 6 lbs. and over at a time	Rs. 5 per lb.
For any quantity less than 6 lbs.	,, 6 ,,

Quinoidine (In Mass).

For 6 lbs. and over at a time	Rs. 4 per lb
For any quantity less than 6 lbs.	,, 5 ,,

Cinchona Bark (in 50 pound original bags).

Per bag	Rs. 25.

Transit charges extra in every case.

Quinine Sulphate is for sale to Government Institutions and Missionaries only. It is not for sale to private Firms or the General Public.

Cinchona Febrifuge in Powder and Tablet form (when in stock) is for sale to Government Institutions, Missionaries and the General Public.

Quinine Sulphate will be supplied to Hospitals and Dispensaries of this Presidency only at the wholesale rate of Rs. 18 per lb., irrespective of quantities. For all other purchasers the rates given above will apply.

Provinces other than Bengal, Bihar and Orissa and Assam will get their Supplies of Sulph Quinine from the Director, Botanical Survey of India, Shibpur, Howrah.

Local sale at the Jail gate from 2 to 4 P M.

The system of payment is by—*Cash in advance*—by "*Treasury Chalans*", which should accompany the order or indent.

In cases where this is not possible, payment should be made by "*Remittance Transfer Receipts*" or crossed "*Cheques*".

Indents unaccompanied by Cash in advance will be sent Value Payable Post Credit sale is not allowed except under special circumstances.

In the case of *Government Officers* payments will be recovered by *Book Transfer*, i.e., *Countersigned Invoices* in the event of *Cash* not accompanying the Indent by "*Treasury Chalans*", *Remittance Transfer Receipts* or *Cheque*.

2. Price and postage must accompany the price of the drug (when the drug is required by post).

3. The name of the Railway and Steamer Station or Post-Office must be written distinctly when the parcels are required by Rail, Steamer or by Post. *Railway parcels are sent by passenger train only.*

4. A scale of postage is given below :—

For ¼ lb. 4 annas, ½ lb. 5 annas, 1 lb. 8 annas, 1½ lbs. 11 annas, 2 lbs. 14 annas, 2½ lbs. Re. 1-1, 3 lbs. Re. 1-1, 3½ lbs. Re. 1-4, 4 lbs. Re 1-7, 5 lbs Re 1-13, 5½ lbs. Re. 1-13, 6 lbs. Rs. 2.

Two different drugs are not packed in the same parcel and postage must be paid separately for each kind.

N.B.—Postage stamps are not accepted as revenue.

Government reserve the right to alter the price without notice.

GOVERNMENT PUBLICATIONS FOR SALE.

At the Bengal Secretariat Book Depot, Writers' Buildings, Calcutta, and by the following Agents :—

AGENTS IN INDIA.

Messrs. S. K. Lahiri & Co., Printers and Booksellers, College Street, Calcutta.

Messrs. Thacker, Spink & Co., Calcutta.

Customers in the United Kingdom and the Continent of Europe may obtain the publications either direct from the High Commissioner's Office or through any book-seller.

NOTICE.—Books required for private use can be purchased. Applications should be accompanied by remittance in each case.

All remittances on account of subscriptions to or prices of Gazettes, Indian Law Reports or other Government publications available for sale at the Bengal Secretariat Book Depot, or for cost of advertisements published in the Gazette should be made payable to the "Treasurer, Bengal Secretariat, Calcutta". Advices of such remittances, if separately sent, should be addressed to the "Accountant, Bengal Secretariat". All advertisements intended for publication in the *Calcutta Gazette* should be sent direct to the Superintendent, Government Printing, Bengal, Alipore, 24-Parganas.

Books required for the Public Service should be obtained through the Heads of Departments

NEW PUBLICATIONS ISSUED DURING THE CURRENT QUARTER.

Acts, Bills and Legislative Council Proceedings.

Proceedings of the Bengal Legislative Council—

For the meetings held on the 17th and 18th May 1926. Vol. XXI. As. 10 (2a.).

Bengal Act No. III of 1926 [The Presidency Area (Emergency) Security]. 6p. (6p.).

MISCELLANEOUS PUBLICATIONS.

Agriculture—

Annual Report of the Department of—, Bengal, for 1924-25. Re. 5 (6a.).

Co-operative Societies—

Annual Report on the Working of the—in Bengal for 1924-25. Rs. 2-8 (4a.).

District Boards—

Resolution reviewing the Reports on the Working of the—in Bengal for 1924-25. As. 12 (3a.).

Examination—

Rules for the—of Seamen for certificates of efficiency as lifeboatmen, 1926. As. 2 (1a.).

Factories—

Annual Report on the Working of the Indian—Act in Bengal and Assam for 1925. Rs. 2 (3a.).

Industries—

Annual Administration Report of the Department of—in Bengal for 1925. Re. 1-3 (2½a.).

List—

Of Schools in Presidency Division corrected up to 31st March 1925. Rs. 4-11 (4a.).

Of members of the Bengal Legislative Council, etc., 11th list. As. 5 (1a.).

Municipalities—

Resolution reviewing the Reports on the Working of—in Bengal for 1924-25. Re. 1-10 (4a.)

Season and Crop—

Report of Bengal for 1925-26. Re. 1-8 (1½a.).

Vaccination—

Annual Statistical Returns and Short Notes on—in Bengal for 1924-25. Re 1-6 (1½a.).

PUBLICATIONS ISSUED BETWEEN 1st JANUARY 1926 AND 30th JUNE 1926.

Acts, Bills and Legislative Council Proceedings.

Proceedings of the Bengal Legislative Council—

For the meetings held on the 16th to 19th and 22nd to 25th February 1926, Vol. XX, No. 1. Rs. 2 (6½a).

For the meetings held on the 1st and 2nd March 1926, Vol. XX, No. 2. As. 12 (2½a)

For the meetings held on the 15th to 19th and 22nd March 1926, Vol. XX, No. 3. Re. 1-11 (5a.)

Bengal Act I of 1926. (The Calcutta Port Amendment). 3p. (6p.).

Bengal Act II of 1926. (The Calcutta Improvement Amendment). 3p. (6p.).

MISCELLANEOUS PUBLICATIONS.

Administration—

Report on the—of Bengal for 1924-25. Rs 3-14 (6a)

Budget—

Bengal Civil—Estimate for 1926-27 (Final). Rs. 2 (7a).

Civil Services—

For Superior—Rules, 1924, 2nd edition, corrected up to 1st January 1926. Re. 1 (1½a).

Civil List—

Quarterly—for Bengal corrected up to 1st April 1926. Rs 3-8 (11a.)

Cinchona—

Annual Report of the Government—Plantations and Factory in Bengal for 1924-25. Rs 1-2 (1a.).

District Records—

Bengal—, Midnapore, Vol. IV, 1770-1774. Rs. 20-9 (10a.)

Emigration—

Annual Report on—to the Labour Districts of Assam, Cachar and Sylhet for 1925. As. 15 (2a).

Examination—

Question Papers Act for the Secretariat Clerkship—held in September 1925. Re 1-4 (1a.).

Forest—

Annual Progress Report on—Administration in Bengal for 1924-25. Rs. 2 10 (2½a.).

Gradation List—

Half-yearly—of Settlement Kanungoes, corrected up to 30th November 1925. Rs 2 (1½a.).

Hospitals and Dispensaries—

Annual Report on the working of the—under the Government of Bengal for 1924. Rs. 8 (6a.).

Irrigation Department—

Classified List and Distribution Return of Establishment of—, corrected up to 1st January 1926. Rs. 3-8 (1½a).

Land Revenue—

Report on the—Administration of the Presidency of Bengal for 1924-25. Rs 3 (3½a.)

Mental Hospitals—

Report of the—in Bengal, 1924. Re. 1-10 (2a.).

Medical College—

Annual Report on the working of the—, Calcutta, for 1924-25. Re. 1 (1a.).

Medical Schools—

Annual Report of the—in Bengal for 1924-25. Rs. 2-14 (1a.).

Motor Vehicles—

List of—registered in Calcutta, corrected up to 31st July 1925. Rs. 5 (9a).

Provincial Service—

Question Papers set for the Bengal—Examination, 1925. Re 1 (2½a.)

Public Health—

Report of the Bengal Sanitary Board and the Chief Engineer,—Department for 1924. Rs. 6-11 (8*a*).

Public Instruction—

Annual Report on—in Bengal for 1924-25. Re. 1-2 (2½*a*).

Proceedings—

Of the Committee of Circuit at Krishnagar and Kashimbazar, Vol. I, II and III, 10th June to 17th September 1772. Rs. 19 (12*a*).

Rules—

Chapters VI and IX of the High Court—, Appellate Side, Calcutta, corrected up to 14th August 1925. As. 7 (2*a*).

Roads and Buildings—

Classified List and Distribution Return of Establishment (—) employed under the Public Works Department, Bengal, corrected up to 1st January 1926. Rs. 3 (2*a*.)

Survey—

Annual Report on—and Settlement Operations in Bengal for 1924-25. Rs. 5 (5½*a*).

Smoke Nuisances—

Twentieth Annual Report of the Bengal—Commission for 1925. As. 10 (1*a*).

Season and Crop—

Report of Bengal for 1924-25. Rs. 2-12 (2½*a*).

Tables—

Chronological—for 1926. As. 4 (1½*a*).

Tropical Medicine—

Annual Report of the Calcutta School of—and Hygiene for 1924-25. Re. 1 (1*a*).

Wards'—

Report on the Administration of the—, Attached and Trust Estates in Bengal for 1924-25. Rs. 4-5 (3*a*).

[5-8-1926]

NOTICE.

Advertisements, Notices, etc., intended for insertion in this Part of the Gazette cannot be received after noon on Saturday.

REGISTERED No. C207. **No. 31 of 1926.**

The Calcutta Gazette

THURSDAY, AUGUST 5, 1926.

SUPPLEMENT.

Official Papers.

[*Non-Subscribers to the* GAZETTE *may receive* SUPPLEMENT *separately on payment of five rupees per annum if delivered in Calcutta, or seven rupees and eight annas if sent by post.*]

CONTENTS

	Page		Page
Forecast of the Summer *Til* Crop of Bengal, 1926-27	933—935	Statement under the Cotton Ginning and Pressing Factories Act 1925	948
Area leased for irrigation up to end of June 1926	936	Statement of weekly gauge-readings on the rivers in Bengal	949—950
Weather and Crop Report for the week ending on the 28th July 1926	937—940	Calcutta Improvement Trust	951—952
Statement showing the daily gauge-readings of certain rivers for the week ending 29th July 1926	941—947	Corporation Notice	952
		Resolution No. 3529 Edn	953—954

DEPARTMENT OF AGRICULTURE, BENGAL.

Forecast of the Summer *Til* Crop of Bengal, 1926-27.

[NOTE.—On an average of the five years ending 1923-24, the area under *til* in Bengal has represented some 8·2 per cent of the total area under *til* in British India.]

Character of the Season.—During the early part of the season weather was favourable for field operations generally. Since the middle of March drought and uneven distribution of rainfall have adversely affected the growth over the greater part of the province. On the whole, the season was unfavourable for the crop.

Acreage.—The area sown this year is reported to be 107,500 acres as against 105,600 acres last year.

Outturn.—From the estimates furnished by the District Officers, the average outturn of the crop for the province works out at 68 per cent. of the normal this year as against 64 per cent. last year. Taking the normal yield at 6½ maunds per acre, the gross outturn for the province is estimated at 16,400 tons this year against 15,200 tons last year, or an increase of about 8 per cent.

ROBERT S. FINLOW,
Director of Agriculture, Bengal.

DACCA,
The 29th July 1926

APPENDIX I.

Statement of the Summer *Till* crop of Bengal, 1926-27.

District.	Estimated normal area under summer *till*.	Estimated area under summer *till*.		Taking 100 to present the normal, what would be the average outturn per acre cropped.		Date by which sowing generally began this year and whether that date was early, normal or late.	Date by which harvesting generally commenced this year and whether that date was early, normal or late.	Remarks by District Officers.
		Last year.	This year.	Last year.	This year.			
1	2	3	4	5	6	7	8	9
	Acres.	Acres.	Acres.					
24-Parganas ...	100	(20)	(20)	...	...	.....	.....	.....
Nadia	500†	(25)	500	50	100	Middle of March. Normal.	Early part of June.	The increase in area as compared with that of the last year is due to revision on the basis of settlement records. The weather was favourable.
Murshidabad ...	1,000	1,600	1,700	83	83	March. Normal.	June. Normal.	The increase in area is due to favourable weather conditions at the sowing time. Occasional drought has done a little damage and caused the outturn to fall below the normal.
Jessore	2,200	1,000	900	60	58	Ditto ...	Ditto ...	The outturn is below the normal on account of drought at the mature stage of the crop.
Khulna	1,000	1,100	800	83	75	First week of March. Normal.	Beginning of June. Normal.	The decrease in area is due to excessive rain at the sowing time. The weather has not been favourable and considerable damage was done owing to excessive and untimely rainfall.
Burdwan	3,800	700	700	75	67	March. Normal.	End of May. Normal.	The weather was not favourable and the outturn is below the normal.
Birbhum	400	400	400	83	83	Ditto ...	June. Normal.	The weather was favourable at sowing time but subsequently the crop suffered from drought at the mature stage.
Bankura	3,600	3,500	2,900	100	83	February and March. Normal.	June	The decrease in area is due to insufficient rainfall at the sowing time. The effects of weather were not very favourable.
Midnapore ...	7,500	1,200	1,500	66	70	January. Normal.	Ditto ...	.....
Hooghly	2,800	200	200	50	67	Last week of March. Late.	Middle of June. Normal.	The outturn is below the normal owing to late sowing and want of proper manuring of the fields.
Howrah	(5)	(2)	(2)	58	67	Beginning of March. Normal.	End of May. Normal.	The weather has been fair.
Rajshahi	10,300	5,900	6,000	67	83	March. Normal.	June. Normal.	The weather was at first favourable but subsequently unequal distribution of rainfall retarded the growth. Slight damage was also reported from the Natore subdivision.
Dinajpur	100	200*	200*	68	75	Middle of May. Normal.	Latter part of July. Normal.	The weather conditions were fair.
Rangpur	200	200*	200	100	100	By the end of February. Normal.	Middle of June. Normal.	The effects of weather on the crop were favourable.
Bogra	2,200	900	900	60	60	March. Normal.	June. Normal.	The weather was not favourable. Scarcity of rain affected the crop seriously. The outturn is much below the normal.
Pabna	33,500	19,000	22,000	50	58	First part of March. Normal.	Beginning of June. Normal.	The increase in area was due to favourable weather at the sowing time; but heavy rains in some places and drought in others caused some damage and retarded the growth of the crop. The conditions in Serajganj subdivision, however, were favourable on the whole.

* Conventional area. † Revised.

District.	Estimated normal area under summer *till*.	Estimated area under summer *till*.		Taking 100 to represent the normal, what would be the average outturn per acre cropped.		Date by which sowing generally began this year and whether that date was early, normal or late.	Date by which harvesting generally commenced this year and whether that date was early, normal or late.	Remarks by District Officers.
		Last year	This year.	Last year.	This year.			
1	2	3	4	5	6	7	8	9
	Acres.	Acres.	Acres.					
Malda	400*	300*	200*	66	66	Latter part of February. Normal.	1st week of July. Normal.	The decrease in area is due to want of rain at sowing time. The weather was not favourable. The outturn is below the normal owing to drought.
Dacca	5,900	12,300	11,700	64	85	February. Normal.	Latter part of June.	The decrease in area is due to increased cultivation of jute. The crop suffered for want of rain and the outturn was below the normal.
Mymensingh ...	113,800	36,000	37,900	55	50	Middle of March. Normal.	Middle of June. Normal.	The increase in area is due to high price of oil. Damage to the extent of one anna crop was reported from Tangail owing to hailstorm. Want of timely rain caused the outturn to fall below the normal.
Faridpur	11,900	10,100	8,100	72	99	February and March.	End of May. Normal.	The decrease in area as compared with that of last year is due partly to the unfavourable weather conditions at the sowing time and partly to the extensive cultivation of jute on account of the high price which was obtained last year
Bakarganj ...	7,500	6,500	6,000	100	100	January and February. Normal.	April and May. Normal.	The decrease in area is due to increased cultivation of jute. The weather was favourable.
Chittagong ..	200	200	200	97	97	February and March. Normal.	June. Normal.	The weather conditions were seasonable, excepting in the Rausan Khas Mehal area.
Tippera	7,200	3,500	3,500	75	83	March Normal.	Ditto	The weather was on the whole fair. Some damage was caused by drought in May and also by hailstorm in Chandpur. Hence the outturn is below the normal.
Noakhali	800†	800	1,000	83	83	March. Normal.	Ditto ...	The increase in area is due to high price. The outturn is below the normal for want of seasonable rain
Total Bengal ...	2,16,400	105,600	107,500	64	68			

*Conventional area. † Revised.

APPENDIX II.

Abstract statement of estimated acreage and outturn of the summer *Til* crop of Bengal, 1926-27.

Province.	Area (in acres).				Percentage by which column 2 exceeds (+) or is less than (-) area in			Yield (in tons).				Percentage by which column 7 exceeds (+) or is less than (-) yield in		
	Of current year's crop.	Of previous year's crop.	Average of preceding		Column 3.	Column 4.		Estimated yield of current year, i.e. of area in column 2.	Yield of previous year, i.e., of area in column 3.	Average of preceding		Column 8.	Column 9.	
1	2	3	4		5	6		7	8	9		10	11	
			Five years.	Ten years.		Five years.	Ten years.			Five years.	Ten years.		Five years.	Ten years.
Bengal ...	1,07,500	1,05,600	1,29,900	152,200	+1·80	-17·24	-29·37	16,400	15,200	20,000	20,100	+7·9	-18	-30

IRRIGATION DEPARTMENT, BENGAL.

Irrigation operations for the official year 1926-27.

Area leased for irrigation up to end of June 1926.

Circle.	District.	Canal.	Estimated full discharge.	Average discharge in month.	Discharge utilised.	Approximate area of land irrigated during the year up to the end of the month.	Approximate area of land under irrigation up to the same date last year.	Details of areas leased.						Rainfall, 1926-27.		Rainfall 1925-26.	
								Long-term leases.	Season leases.							During month.	Up to end of month.	During month.	Up to end of month.
									Kharif.	Rabi.	Sugarcane.	Hot weather.	Total.	Grand total					
			C. ft.	C. ft.	C. ft.	Acres.	Acres.	Acres.	Acres.	Acres	Acres.	Acres.	Acres.	Acres.	Inches.	Inches.	Inches.	Inches
S.-W. Circle.	Midnapore	Midnapore	3,206	121	88	90	4,021	59,325	951	...	...	...	951	60,276	4·10	6·62	4·32	9·94
		Panchkura	522	5	...	...	...	5,217	...	...	...	...	...	5,217	5·09	11·40	11·04	19·90
	Howrah ...	Tidal Reaches, Ranges I and II	...	...	...	...	...	...	...	...	...	...	...	...	6·71	12·61	7·84	15·16
		Total Midnapore Canal ...	...	...	...	90	4,021	64,542	951	...	...	...	951	65,493	...	...	...	...
		Total of the corresponding period last year.	...	...	...	...	...	58,195	1,228	...	...	...	1,228	59,423	...	...	...	...
	Burdwan and Hooghly.	Eden Canal	1,000	129	25	144	32	17,038	9*	10	27	...	46	17,084	4·02	6·71	7·06	13·58
		Total of the corresponding period last year.	...	...	...	...	...	15,916	12	...	46	...	58	15,974	...	...	...	...
		GRAND TOTAL ...	...	...	...	234	4,053	81,580	960	10	27	...	997	82,577	...	...	...	...
		GRAND TOTAL OF THE CORRESPONDING PERIOD OF LAST YEAR.	...	...	...	...	...	74,111	1,240	...	46	...	1,286	75,397	..	...	...	...

* One fishing.

B. L. SUBARWAL,
Personal Assistant to the Secretary to the Government of Bengal.

CALCUTTA, *the 2nd August 1926.*

DISTRICT REPORTS ON WEATHER AND CROPS.

For the week ending on the 28th July 1926.

Summary.—The monsoon has been active throughout the Presidency giving moderate to heavy rain. Cutting, steeping and washing of jute continued in East and North Bengal districts. Transplantation of winter paddy seedlings is progressing under favourable conditions. The recent rain has been beneficial to the standing crops generally. Damage to jute crop by insect pests is reported from some districts. The average price of common rice for the province has risen by about 1·21 per cent. as compared with that of the previous week.

Serial No.	District and subdivision.	Rainfall.	Price of common rice, in seers, per rupee.		Character of the weather, condition of crops, etc.
			This week.	Previous week.	
1	2	3	4	5	6
		Inches.			
1	24-PARGANAS...	9·86	5½	5½	Effects of weather on crops are seasonable. Fodder and water are sufficient. Condition of jute is fair and effect of weather on the crop is favourable. Damage to jute crop by insect pests is reported from Baraset and Basirhat and by heavy rains in Diamond Harbour. Harvesting has not commenced.
	Diamond Harbour.	8·17	4⅞	4 1⅜	
	Barrackpore ...	9·38	5	5	
	Baraset ...	5·99	5⅛	5⅛	
	Basirhat ...	9·79	5	5	
2	NADIA ...	4·71	5¼	5 3/10	Weather seasonable. Prospects of standing crops including jute are fair. Recent rainfall has been favourable to standing crops. Slight damage to jute by insect pests. Harvesting of jute has commenced in Kushtia subdivision.
	Kushtia ...	3·99	5¼	5¼	
	Meherpur ...	4·53	5	5	
	Chuadanga ...	4·52	5⅛	5⅛	
	Ranaghat ...	4·18	4 1⅜	5	
3	MURSHIDABAD	0·88	5½	5½	Weather seasonable. Prospects of standing crops are fair. Condition and prospects of jute are fair. Effect of weather on jute is good. Harvesting has commenced in Jangipur and Lalbagh. Damage is being done to jute by insect pests excepting in Kandi subdivision. Fodder and water are sufficient. Export of rice is going on in Jangipur and Kandi. Cattle-disease is reported from thanas Khargram in Kandi.
	Lalbagh ...	1·26	5	5	
	Jangipur ...	5·27	5 3/10	5¼	
	Kandi ...	1·92	5⅛	5¼	
4	JESSORE ...	3·58	5¼	5	Weather cloudy. Prospects of standing crops are fair. Condition of jute is fair. Recent rain has helped the growth. Slight damage has been caused by insect pests. Harvesting continues. Cattle-disease is reported from Bongaon thana. Fodder and water are sufficient.
	Jhenidah ...	2·46	5¼	5¼	
	Magura ...	1·93	5	5	
	Narail ...	1·80	5	5	
	Bongaon ...	5·79	5	5	
5	KHULNA ...	1·75	4¼	5	Weather seasonable. Condition and prospects of jute are fair and effects of weather on the crop are normal. Harvesting has commenced. Cattle-disease is reported from Sadar and Bagerhat. Export of rice is going on.
	Satkhira ...	5·12	4¼	(n)	
	Bagerhat ...	3·83	4½	5	

(n) Not reported.

Serial No.	District and subdivision.	Rainfall.	Price of common rice in seers, per rupee.		Character of the weather, condition of crops, etc
			This week.	Previous week.	
1	2	3	4	5	6
		Inches.			
6	BURDWAN ..	2·13	5	5	Weather seasonable and rainy. Ploughing of fields and transplantation of seedlings are going on. Effects of weather on crops including jute are good. Prospects of the standing crops are favourable. Harvesting of jute has not yet begun. Export and import are as usual. Fodder and water are sufficient. Condition of jute favourable.
	Asansol ...	4·61	6	6	
	Katwa ...	4·84	5	5½	
	Kalna ...	7·21	5⅛	5¼	
7	BIRBHUM ...	5·03	5½	5¼	Rice sells at 5¼ seers per rupee at Bolpur, at 6 seers per rupee at Labpur and at 6½ seers at Dubrajpur. Fodder and water are sufficient.
	Rampurhat ...	1·30	5¼	5¼	
8	BANKURA ...	2·56	5	5	Weather rainy. Fodder and water are sufficient.
	Vishnupur ...	5·28	5 5/16	5 5/16	
9	MIDNAPORE ...	5·25	4½	5½	Weather seasonable. Prospects of standing crops are fair. Effects of weather on, and prospects and condition of, jute are fair. Harvesting has not yet commenced. Fodder and water are sufficient.
	Contai ...	(a)	(a)	5½	
	Tamluk ...	12·02	5¼	5¼	
	Ghatal ...	3·30	5¼	5 5/16	
	Jhargram ...	1·51	6	6	
10	HOOGHLY ...	4·53	5¼	5¼	Weather seasonable. Prospects of jute are poor. Effects of weather are unfavourable. Some damage has been caused by insect pests and heavy rain. Harvesting has not commenced. Fodder is sufficient.
	Serampore ...	5·70	5	5¼	
	Arambagh ...	4·49	5¼	5½	
11	HOWRAH ...	10·38	5½	5½	Excessive rain is threatening jute and paddy and appreciable damage is apprehended. Prospects of the standing crops are not very hopeful.
	Uluberia ...	20·10	5	5	
12	RAJSHAHI (RAMPUR-BOALIA). ...	1·17	5½	5½	Weather seasonable. Lands are being prepared for transplanting paddy. Rice is being imported in Natore from Sadar. Prospects of jute are fair and effects of rain are favourable for its growth. Insect pests are causing partial damage Harvesting has commenced on a small scale. Fodder and water are sufficient.
	Naogaon ...	0·86	5	5	
	Nator ...	1·72	5	5	
13	DINAJPUR ...	0·58	5 1/16	5⅛	Weather seasonable. Prospects of jute are fair. Fodder and water are sufficient. Cattle-disease is reported from police-stations Patnitola, Gangarampur and Balurghat, in Balurghat subdivision.
	Thakurgaon ...	1 87	7	7	
	Balurghat ...	1·15	5 7/16	5	
14	JALPAIGURI ...	4·60	5	5	Condition and prospects of jute and paddy are fair. Effects of weather on jute and other standing crops are favourable. Harvesting of jute has not commenced.
	Alipur ...	4·94	5	5	
15	DARJEELING ...	5·05	4¼	4½	Maize and potatoes are being harvested. Marua and paddy are being transplanted. Condition and prospects of jute are good. Effects of weather on the growth of jute are fair. Harvesting has commenced at places. Fodder and water are sufficient. Cattle-disease is prevailing.
	Kurseong ...	7·63	5	5	
	Siliguri ...	3·35	5	5	
	Kalimpong ...	5·22	5	4¾	

(a) Not reported.

Serial No.	District and subdivision.	Rainfall	Price of common rice, in seers, per rupee		Character of the weather, condition of crops, etc.
			This week.	Previous week.	
1	2	3	4	5	6
		Inches.			
16	RANGPUR ...	4·21	5	5	Weather seasonable. Prospects of jute are fair. Effect of weather on jute is good. Harvesting and steeping of jute are going on. Fodder and water are sufficient.
	Nilphamari ...	1·56	5¼	5¼	
	Kurigram ...	0·94	5¼	5¼	
	Gaibandha ...	1·45	5½	(*a*)	
17	BOGRA ...	1·11	5 1/16	4⅞	Weather hot and cloudy. Harvesting and steeping of jute are going on. Condition and prospects of jute are poor
18	PABNA ...	0·75	5	5¼	Prospects of standing crops are fair. Fodder and water are sufficient.
	Sirajganj ...	1·48	4¾	5	
19	MALDA ...	0·93	5	5	Weather cloudy. Prospects of jute and other standing crops are fair. Effect of weather on jute is favourable. Harvesting of jute is not yet commenced. Fodder and water are sufficient
20	COOCH BEHAR	9·32	5⅞	6⅛	Weather rainy and cloudy. Transplantation of winter paddy seedlings and cutting, steeping and washing of jute are in progress. Effects of weather on jute are good. Prospects of standing crops including jute are favourable. Cattle-disease exists in the interior. Fodder and water are sufficient.
21	DACCA ..	2·18	4½	4½	Weather seasonable but rainy. Harvesting of *aus* paddy and jute is going on. Prospects and condition of jute crop are fair. Steeping and washing of jute are going on. Weather is favourable for growth, but not for drying. Rice market is almost stationary. Fodder and water are available.
	Manikganj ...	1·00	5	5	
	Narayanganj ...	0·98	4½	4¾	
	Munshiganj (*a*)	0·56	5	5	
22	MYMENSINGH	4·18	5	5	Weather seasonable. Jute is reported to have been damaged considerably for want of rain. Transplantation of *aman* paddy and harvesting of jute are proceeding. Prospects of standing crops are normal. Cattle-disease is reported from Bajitpur. Fodder and water are available.
	Jamalpur ...	3·68	5	5	
	Tangail ...	0·94	5½	5½	
	Netrakona ...	2·72	5½	5	
	Kishorganj ...	1·45	5⅛	5⅛	

(*a*) Munshiganj being very near to Dacca and Narayanganj, its rainfall statistics are not quoted. To give information regarding the northern part of the district, rainfall figures for Kapasia thana are reported here.

(*a*) Not reported

Serial No.	District and subdivision.	Rainfall.	Price of common rice, in seers per rupee.		Character of the weather, condition of crops, etc.
			This week.	Previous week.	
1	2	3	4	5	6
		Inches.			
23	FARIDPUR ...	2·12	4½	4½	Weather seasonable. Harvesting of jute and paddy continues. Prospects and outturn of jute and paddy are fair. Fodder and water are sufficient. Cattle-disease is reported from Gopalganj subdivision.
	Goalundo (Rajbari).	1·77	4½	4½	
	Madaripur ...	1·12	5	5	
	Gopalganj (*a*) ...	3·22	4½	5	
24	BAKARGANJ (BARISAL).	2·69	5	5	Weather seasonable. Prospects of standing crops are good. Fodder and water are sufficient. Cattle-disease is reported from Bonaripara, Pirojpur subdivision. Condition of jute is good, and effect of weather on it is favourable. Four-anna crop has been harvested.
	Pirojpur ...	2·97	4½	4½	
	Patuakhali ...	4·12	5	5	
	Dakshin Shahazpur (Bhola).	2·37	4½	4½	
25	CHITTAGONG ...	5·88	5½ 5½*	5½ 5½*	Cultivation of autumn crops is in progress. Fodder and water are sufficient. *Panga* salt is selling at 14 seers per rupee at Sadar and at 13 seers at Cox's Bazar. Cattle-disease is reported from Ramu, Chakaria, Mohiskhali, Kutubdia, and Cox's Bazar.
	Cox's Bazar ...	8·86	5½	5½	
26	TIPPERA (COMILLA).	1·04	5	5	Prospects of standing crops including jute are fair. Harvesting of jute has commenced in low lands. Cattle-disease is reported from Brahmanbaria.
	Brahmanbaria	3·80	5	5	
	Chandpur ...	1·55	4⅛	4⅛	
27	NOAKHALI ...	5·41	5	5	Weather seasonable. Fodder and water are sufficient. Cattle-disease exists in Lakshmipur, Sandwip, and Parshuram thanas. Prospects and condition of jute are fair.
	Feni ...	3·61	4½	4½	
28	CHITTAGONG HILL TRACTS.	6·70	5	5	Weather seasonable.
29	TRIPURA STATE	0·77	4½	4½	Weather seasonable. Prospects of the standing crops are not good owing to insufficient rainfall. Cattle-disease exists in some divisions. Fodder and water are sufficient. Cleansed cotton sells at Rs. 12½ to Rs. 40 and jute at Rs. 14 to Rs. 20 per maund.

* Burma rice.

(*a*) The rainfall at Haridaspur, which is very near to Gopalganj, is shown here.

J. C. ROY, for *Director of Agriculture, Bengal.*

DACCA, *the 31st July 1926*

Statement showing the daily gauge readings of certain rivers at the stations named below for the week ending Thursday, the 29th July 1926.

Name of river and place where readings are taken	Date.	Hour	Reading on gauge.	Value of zero referred to P. W. D datum.	Height above P. W. D datum	Compared with previous day's height.		Height above P. W. D datum on same date in—		Remarks.
						Rise.	Fall.	1925.	1924.	
Ganges ... Monghyr ...	23rd July 1926	6 A.M. ...	118·40	0·00′	118·40′	0·90′	...	121·70′	124·10′	
Ganges ... Rajmahal ...	23rd „ „	6 „ ...	77·60′	0·00′	77·60′	1·10′	...	81·00′	83·90	
Ganges ... Goalundo ...	23rd „ „	8 hours ...	24·00′	1·409′	25·409′	0·30′	...	24·709′	27 509′	
Brahmaputra ... Dibrugarh ...	23rd „ „	8 A M. ...	21 90′	314·06′	335·96′	0·40′	..	338 56′	336·26′	
Brahmaputra ... Gauhati ...	23rd „ „	8 „ ...	24·20′	136·958′	161·158′	0·10	...	159·458′	160·28′	
Brahmaputra ... Serajganj ...	23rd „ „	12 hours ...	39 10′	7·509′	46 609′	Steady.		38·909′	42·009′	
Meghna ... Fenchuganj ...	23rd „ „	7 A.M. ...	29·90′	1·509′	31·409′	Do.		29 359′	30 659′	
Meghna ... Bhairab Bazar	23rd „ „	18 hours ...	18 25′	1·61′	19·86′	0·08′	...	18·19	21 61′	
Meghna ... Chandpur ...	23rd „ „	16 „ ...	11·50′	1·61′	13·11′	0·67′	...	12·86′	13·86′	
Dhaleswari ... Sabhar ...	23rd „ „	...	...	– 8·62′	...	...	...	17·58′	21 48′	
Bhagirathi ... Swarupganj*	23rd „ „	6 A.M	18·07′	0·00′	18·07′	2·23′	...	19·859′	21·919′	
Damodar ... Edilpur ...	23rd „ „	6 „ ...	10·25′	92·58′	102·83′	...	4·00′	106·41′	101·58′	
Lakhya ... Narayanganj...	23rd „ „	7-30 „ ...	21·85′	– 5·59′	16·26′	0·23′	...	16·26′	18·62′	
Madaripur Bil Route Takerhat ...	23rd „ „	6 „ ...	11·049′	– 0·599′	10·450′	0·15′	...	11·251′	13·301′	

*Note.—From the 28th March 1926, the value of zero at the Swarupganj gauge is at P W D datum

Statement showing the daily gauge readings of certain rivers at the stations named below for the week ending Thursday, the 29th July 1926.

Name of river and place where readings are taken.	Date.	Hour.	Reading on gauge.	Value of zero referred to P. W. D. datum.	Height above P. W. D. datum.	Compared with previous day's height.		Height above P. W. D. datum on same date in—		Remarks.
						Rise.	Fall.	1925.	1924.	
Ganges ... Monghyr ...	24th July 1926	6 A.M. ...	118·40′	0·00′	118·40′	Steady		122·30′	124·30′	
Ganges ... Rajmahal ...	24th „ „	6 „ ...	78·40′	0·00′	78·40′	0·80′	...	81·45′	84·30′	
Ganges ... Goalundo ...	24th „ „	8 hours' ...	24·20′	1·409′	25·609′	0·20′	...	24·709′	27·709′	
Brahmaputra ... Dibrugarh ...	24th „ „	8 A.M. ...	22·20′	314·06′	336·26′	0·30′	...	339·06′	335·76′	
Brahmaputra ... Gauhati ...	24th „ „	8 „ ...	24·40′	136·958′	161·358′	0·20′	...	159·958′	160·28′	
Brahmaputra ... Serajganj ...	24th „ „	12 hours ...	39·10′	7·509′	46·609′	Steady		39·209′	42·009′	
Meghna .. Fenchuganj ...	24th „ „	7 A.M. ...	29·95′	1·509′	31·459′	0·05′	...	29·409′	30·609′	
Meghna .. Bhairab Bazar	24th „ „	18 hours	18·25′	1·61′	19·86′	Steady		18·28′	21·69′	
Meghna .. Chandpur ...	24th „ „	16-30 „	11·83′	1·61′	13·44′	0·33′	...	12·94′	13·69′	
Dhaleswari ... Sabhar ...	24th „ „	...	...	−8·62′	...	...	...	17·58′	21·58′	
Bhagirathi ... Swarupganj*	24th „ „	6 A.M.	19·46′	0·00′	19·46′	1·39′	...	21·049′	22·699′	
Damodar ... Edilpur ...	24th „ „	6 „	10·75′	92·58′	103·33′	0·50′	...	103·33′	100·08′	
Lakhya ... Narayanganj	24th „ „	7-30 „	22·25′	−5·59′	16·66′	0·40′	...	16·49′	13·62′	
Madaripur Bil Route Takerhat ..	24th „ „	6 „	11·249′	−0·599′	10·650′	0·20′	...	11·351′	13·501′	

Note—From the 28th March 1926, the value of zero of the Swarupganj gauge is at P. W. D. datum.

Statement showing the daily gauge readings of certain rivers at the stations named below for the week ending Thursday, the 29th July 1926.

Name of river and place where readings are taken.	Date.	Hour.	Reading on gauge.	Value of zero referred to P. W. D. datum.	Height above P. W. D. datum.	Compared with previous day's height.		Height above P. W. D. datum on same date in—		Remarks.
						Rise.	Fall.	1925.	1924.	
Ganges ... Monghyr ...	25th July 1926	6 A. M. ...	117·50′	0·00′	117·50′	...	0·90′	122·70′	123·70′	
Ganges ... Rajmahal ...	25th „ „	6 „ ...	78·60′	0·00′	78·60′	0·20′	...	81·85′	84·20′	
Ganges ... Goalundo ...	25th „ „	8 hours ...	24·40′	1·409′	25·809′	0·20′	...	25·109′	27·509′	
Brahmaputra ... Dibrugarh ...	25th „ „	8 A. M. ...	20·30′	314·06′	334·36′	...	1·90′	337·56′	335·56′	
Brahmaputra ... Gauhati ...	25th „ „	8 „ ...	24·30′	136·958′	161·258′	...	0·10′	160·658′	160·08′	
Brahmaputra ... Serajganj ..	25th „ „	12 hours ...	39·C0′	7·509′	46·509′	...	0·10′	39·509′	42·009′	
Meghna ... Fenchuganj ...	25th „ „	7 A. M. ...	29·95′	1·509′	31·459′	Steady		29·509′	30·559′	
Meghna ... Bhairab Bazar	25th „ „	18 hours ...	18·33′	1·61′	19·94′	0·08′	...	18·36′	21·69′	
Meghna ... Chandpur ...	25th „ „	5 „ ...	11·83′	1·61′	13·44′	Steady		13·03′	13·61′	
Dhaleswari ... Sabhar ...	25th „ „	...	...	–8·62′	...	...	...	17·88′	21·78′	
Bhagirathi ... Swarupganj*	25th „ „	6 A. M. ...	19·56′	0·00′	19·56′	0·10′	...	21·919′	23·199′	
Damodar ... Edilpur ...	25th „ „	6 „ ...	11·08′	92·58′	103·66′	0·33′	...	106·25′	109·54′	
Lakhya ... Narayanganj...	25th „ „	7-30 „ ...	22·54′	–5·59′	16·95′	0·29′	...	16·62′	18·66′	
Madaripur Bil Route Takerhat ...	25th „ „	6 „ ...	11·399′	–0·599′	10·800′	0·15′	...	11·451′	13·701′	

* *Note.*—From the 28th March 1926, the value of zero of the Swarupganj gauge is at P. W. D. datum.

Statement showing the daily gauge readings of certain rivers at the stations named below for the week ending Thursday, the 29th July 1926.

Name of river and place where readings are taken.	Date.	Hour.	Reading on gauge.	Value of zero referred to P. W. D. datum.	Height above P. W. D. datum.	Compared with previous day's height.		Height above P. W. D. datum on same date in—		Remarks.
						Rise	Fall.	1925.	1924.	
Ganges ... Monghyr ...	26th July 1926	6 A.M. ...	116·70′	0·00′	116·70′	...	0·80′	123·10′	123·30′	
Ganges ... Rajmahal ...	26th „ „	6 „ ...	78·40′	0·00′	78·40′	...	0·20′	82·20′	84·10′	
Ganges ... Goalundo ...	26th „ „	8 hours ...	24·50′	1·409′	25·909′	0·10′	...	25 409′	27·609′	
Brahmaputra ... Dibrugarh ...	26th „ „	8 A.M. ...	19·80′	314·06′	333·86′	...	0·50′	336·66′	335·16′	
Brahmaputra ... Gauhati ...	26th „ „	8 „ ...	24·20′	136·958′	161·158′	...	0·10′	161·458′	159·88′	
Brahmaputra ... Serajganj ...	26th „ „	12 hours ...	39·00′	7·509′	46·509′	Steady		39·809′	41·909′	
Meghna ... Fenchuganj ...	26th „ „	7 A.M. ...	29·95′	1·509′	31·459′	Do.		29·609′	30·559′	
Meghna ... Bhairab Bazar	26th „ „	18 hours ...	18·33′	1·61′	19·94′	Do		18·44′	21·69′	
Meghna ... Chandpur ...	26th „ „	6 „ ...	12·00′	1·61′	13·61′	0·17′	...	13·03′	13·44′	
Dhaleswari ... Sabhar ...	26th „ „	...	...	– 8·62′	...	...	...	18·08′	21·88′	
Bhagirathi ... Swarupganj*...	26th „ „	6 A.M. ...	19·51′	0·00′	19·51′	...	0·05′	23·289′	23·649′	
Damodar ... Edilpur ...	26th „ „	6 „ ...	12·83′	92·58′	105·41′	1·75′	...	104·08′	104·80′	
Lakhya ... Narayanganj...	26th „ „	7-30 „ ...	22·77′	– 5·59′	17·1[illegible]′	0·23′	...	16·83′	18·66′	
Madaripur Bil Route Takerhat ...	26th „ „	6 „ ...	11·699′	– 0·599′	11·100′	0·30′	...	11·601′	13·801′	

* *Note.*—From the 28th March 1926, the value of zero of the Swarupganj gauge is at P. W D. datum

Statement showing the daily gauge readings of certain rivers at the stations named below for the week ending Thursday, the 29th July 1926.

Name of river and place where readings are taken.	Date.	Hour	Reading on gauge.	Value of zero referred to P. W. D. datum.	Height above P. W. D. datum.	Compared with previous day's height.		Height above P. W. D. datum on same date in—		Remarks.
						Rise.	Fall.	1925.	1924.	
Ganges ... Monghyr ...	27th July 1926	6 A. M. ...	116·70′	0·00′	116·70′	Steady.		123·10′	122·50′	
Ganges ... Rajmahal ...	27th „ „	6 „ ...	77·90′	0·00′	77·90′	...	0·50′	82·40′	83·65′	
Ganges ... Goalundo ...	27th „ „	8 hours ...	24·50′	1·409′	25·909′	Steady.		25·709′	27·609′	
Brahmaputra ... Dibrugarh ...	27th „ „	8 A. M. ...	19·10′	314·06′	333·16′	...	0·70′	335·46′	335·46′	
Brahmaputra ... Gauhati ...	27th „ „	8 „ ...	24·20′	136·958′	161·158′	Steady.		161·958′	159·58′	
Brahmaputra ... Serajganj ...	27th „ „	12 hours ...	39·00′	7·509′	46·509′	Do.		40·109′	41·809′	
Meghna ... Fenchuganj ...	27th „ „	7 A. M. ...	29·95′	1·509′	31·459′	Do.		29·659′	30·509′	
Meghna ... Bhairab Bazar	27th „ „	18 hours ...	18·50′	1·61′	20·11′	0·17′	...	18·53′	21·69′	
Meghna ... Chandpur ...	27th „ „	7 „ ...	12·17′	1·61′	13·78′	0·17′	...	13·44′	13·36′	
Dhaleswari ... Sabhar ...	27th „ „	...	...	−8·62′	...	...	...	18·38′	21·88′	
Bhagirathi ... Swarupganj*	27th „ „	6 A. M. ...	19·55′	0·00′	19·55′	0·04′	...	23·709′	24·359′	
Damodar ... Edilpur ...	27th „ „	6 „ ...	11·25′	92·58′	103·83′	...	1·58′	102·08′	103·08′	
Lakhya ... Narayanganj	27th „ „	7-30 „ ...	22·92′	−5·59′	17·33′	0·15′	...	17·12′	18·68′	
Madaripur Bil Route Takerhat ...	27th „ „	6 „ ...	11·899′	−0·599′	11·300′	0·20′	...	11·701′	14·001′	

*Note.—From the 28th March 1926 the value of zero of the Swarupganj gauge is at P. W. D. datum.

Statement showing the daily gauge readings of certain rivers at the stations named below for the week ending Thursday, the 29th July 1926.

Name of river and place where readings are taken	Date.	Hour.	Reading on gauge.	Value of zero referred to P. W. D. datum.	Height above P. W. D. datum.	Compared with previous day's height.		Height above P. W. D. datum on same date in—		Remarks.
						Rise.	Fall.	1925.	1924.	
Ganges ... Monghyr ...	28th July 1926	6 A.M. ...	118·10′	0·00′	118·10′	1·40′	...	123·10′	121·80′	
Ganges ... Rajmahal ...	28th „ „	6 „ ...	77·80′	0·00′	77·80′	...	0·10′	82·20′	83·20′	
Ganges ... Goalundo ...	28th „ „	8 hours ...	24·50′	1·409′	25·909′	Steady.		26·009′	27·609′	
Brahmaputra ... Dibrugarh ...	28th „ „	8 A.M. ...	19·80′	314·06′	333·86′	0·70′	...	335·06′	335·06′	
Brahmaputra ... Gauhati ...	28th „ „	8 „ ...	24·20′	136·958′	161·158′	Steady.		161·858′	159·48′	
Brahmaputra ... Serajganj ...	28th „ „	12 hours ...	38·90′	7·509′	46·409′	...	0·10′	40·309′	41·809′	
Meghna ... Fenchuganj ...	28th „ „	7 A.M. ...	29·95′	1·509′	31·459′	Steady.		29·809′	30·509′	
Meghna ... Bhairab Bazar	28th „ „	18 hours ...	18·50′	1·61′	20·11′	Do.		18·61′	21·69′	
Meghna ... Chandpur ...	28th „ „	8 „ ...	12·33′	1·61′	13·94′	0·16′	...	13·61′	13·28′	
Dhaleswari ... Sabhar ...	28th „ „	...	...	− 8·62′	...	...	...	18·68′	21·78′	
Bhagirathi ... Swarupganj*	28th „ „	6 A.M. ...	19·53′	0·00′	19·53′	...	0·02′	23·909′	24·859′	
Damodar ... Edilpur ...	28th „ „	6 „ ...	10·67′	92·58′	103·25′	...	0·58′	102·33′	103·25′	
Lakhya ... Narayanganj	28th „ „	7-30 „ ...	23·00′	− 5·59′	17·41′	0·08′	...	17·20′	18·68′	
Madaripur Bil Route Takerhat ...	28th „ „	6 „ ...	12·049′	− 0·599′	11·450′	0·15′	...	11·901′	14·051′	

*Note.—From the 28th March 1926, the value of zero of the Swarupganj gauge is at P. W. D datum.

Statement showing the daily gauge readings of certain rivers at the stations named below for the week ending Thursday, the 29th July 1926.

Name of river and place where readings are taken.	Date.	Hour.	Reading on gauge.	Value of zero referred to P. W. D. datum.	Height above P. W. D. datum.	Compared with previous day's height.		Height above P. W. D. datum on same date in—		Remarks.
						Rise.	Fall.	1925.	1924.	
Ganges ... Monghyr ...	29th July 1926	6 A.M. ...	118·30′	0·00′	118·30′	0·20′	...	123·20′	121·30′	
Ganges ... Rajmahal ...	29th „ „	6 „ ...	78·45′	0·00′	78·45′	0·65′	...	82·10′	82·50′	
Ganges ... Goalundo ...	29th „ „	8 hours ...	24·50′	1·409′	25·909′	Steady		26·109′	27·509′	
Brahmaputra ... Dibrugarh ...	29th „ „	8 A.M. ...	22·00′	314·06′	336·06′	2·20′	...	334·66′	333·56′	
Brahmaputra ... Gauhati ...	29th „ „	8 „ ...	24·10′	136·958′	161·058′	...	0·10′	161·758′	159·08′	
Brahmaputra ... Serajganj ...	29th „ „	12 hours ...	39·00′	7·509′	46·509′	...	...	40·409′	41·709′	
Meghna ... Fenchuganj ...	29th „ „	7 A.M. ...	29·90′	1·509′	31·409′	...	0·05′	29·859′	30·559	
Meghna ... Bhairab Bazar	29th „ „	...	...	1·61′	...	...	...	18·69′	21·69′	
Meghna ... Chandpur ...	29th „ „	9 A.M. ...	12·50′	1·61′	14·11′	0·17′	...	13·19′	13·44′	
Dhaleswari ... Sabhar ...	29th „ „	6 „ ...	...	− 8·62	...	...	...	19·08′	21·78′	
Bhagirathi ... Swarupganj*	29th „ „	6 „ ...	19·34′	0·00′	19·34′	...	0·19′	24·009′	24·869′	
Damodar ... Edilpur ...	29th „ „	6 „ ...	9·25′	92·58′	102·83′	...	1·42′	101·33′	104·08′	
Lakhya ... Narayanganj	29th „ „	7-30 „ ...	23;04′	− 5·59′	17·45′	0·04′	...	17·20′	18·70′	
Madaripur Bil Route Takerhat ...	29th „ „	6 „ ...	12·199′	− 0·599′	11·600′	0·15′	...	12·101′	14·101′	

* *Note*—From the 28th March 1926, the value of zero of the Swarupganj gauge is at P. W D datum.

Form C—BENGAL.

[Section 5 (*2*) of the Cotton Ginning and Pressing Factories Act, 1925.]

Statement of cotton pressed in the Bengal Presidency for the week ending 23rd July 1926.

1	2	3	4	5	6
Name of Division or Block.	Number of bales pressed.		Number of bales pressed.		Districts included in the block
	During the week.	During the corresponding week last year.	Since 1st September 1925 (the date prescribed by the Local Government as the commencement of the season).	During the corresponding period last year.	
The Bengal Presidency ...	750	No information.	45,778	No information	All districts in the Presidency.

R. P. ADAMS,
Chief Inspector of Factories, Bengal.

Statement of weekly gauge-readings on the river Ganges at Rampur Boalia for the week ending the 24th July 1926.

Date.	Hour.	Height of surface above zero of gauge.	Height of surface above P. W. D. datum.	Height of surface above P. W. D. datum on the same date last year.	Remarks.
1926					
18th July ...	7 A.M.	46·45	46 45	54·55	P. W. D. datum 6·25 feet above Kidderpur old dock sill.
19th „ ...	7 „	46·90	46 90	54·40	
20th „ ...	7 „	47·50	47·50	54·40	
21st „ ...	7 „	48·65	48 65	54·90	B. M. on Rajshahi College step 64·73.
22nd „ ...	7 „	50·40	50·40	55·50	
23rd „ ...	7 „	52·00	52·00	56·00	Value of zero of gauge = 0·00 P. W. D.
24th „ ...	7 „	53·10	53 10	56·50	

* Old value.

			According to P. W. D. datum.
The previous year's	Highest water-level ...	on 16th September 1925	... 61·45
Do.	Lowest „ ...	on 8th May 1926	... 35·20

W. R. ROBSON, *Subdivisional Officer*,
I. D., Rajshahi.

RAMPUR BOALIA, *the 24th July 1926.*

Statement of weekly gauge-readings on the rivers Ganges and Brahmaputra at Goalundo for the week ending the 24th July 1926.

Month and date.	Hour.	Height of surface above zero.	Height of surface above mean sea-level.	Height of surface above mean sea-level on the same date of last year.	Remarks.
1926					
18th July ...	7 A.M.	22·7	22·7	22·9	Zero is placed at mean sea-level.
19th „ ...	7 „	22·9	22·9	22·7	
20th „ ...	7 „	23·0	23 0	22·9	
21st „ ...	7 „	23 3	23·3	22·9	The bench-mark for this gauge is marked on a pucca base between passenger ghat and Chandpur ghat at Goalundo.
22nd „ ...	7 „	23·7	23·7	23·1	
23rd „ ...	7 „	24 0	24·0	23 3	
24th „ ...	7 „	24·2	24·2	23·3	

The gauge readings commenced from 3rd October 1904.

Highest recorded flood	...	26·7 on 23rd and 24th August 1924.
Previous highest recorded flood ...	...	25·75 on 28th August 1906 and 25 66 on 11th to 17th and 31st August 1889 and 1st to 3rd September 1888.
Lowest recorded water-level	...	5 8 on 17th February 1924
Previous recorded low water-level ...	...	1·0 on 8th February 1914

C. H. DE, for *Subdivisional Officer*,
P. W. D., Faridpur.

RAJBARI, *the 24th July 1926.*

Statement showing the gauge-readings at Dacca Water-works on the river Buriganga for the week ending the 17th July 1926.

Date.	At highest water.		At lowest water.		Commencement of—		Remarks.	
	Time.	Readings.	Time.	Readings.	Ebb tide.	Flow tide.		
1926.							7 A.M.	5 P.M.
11th July ...							14·87	14·95
12th „ ...							15·0	15·0
13th „ ...							15·0	15·0
14th „ ...	Tide is not perceptible.						15·1	15·1
15th „ ...							15·1	15·05
16th „ ...							15·05	14·95
17th „ ...							15·0	15·05

Notable high and low water levels of previous years.

		High.				Low		
27th August	1906	...	70·5		23rd February	1907	...	51·06	
5th September	1909	...	66·86		13th „	1908	...	51·06	
10th August	1910	...	69·86		12th March	1912	...	51·06	
1st „	1911	...	68·46		6th „	1914	...	50·60	
13th „	1912	...	67·16		22nd February	1915	...	50·80	
31st „	1915	...	69·7		15th „	1916	...	50·60	
8th „	1916	...	68·1		3rd March	1917	...	51·0	
12th „	1917	...	67·1	Taken at high tide.	21st February	1918	...	51·40	Taken at low tide
18th „	1918	...	69·12		26th „	1919	...	50·4	
2nd „	1919	...	66·8		18th „	1920	...	50·9	
8th September	1920	...	66 9		19th „	1921	...	50·9	
28th July	1921	...	68·4		8th March	1922	...	51·05	
10th August	1922	...	68·00		14th „	1923	...	50·8	
31st July	1923	...	66·15		16th February	1924	...	50·50	
29th August	1924	...	68·82		5th March	1925	...	50 9	
8th September	1925	...	68·52						

N.B.—Zero of the gauge at Dacca water-works prior to 11 A.M. on 8th January 1926 = −43·51 with reference to P. W. D. datum.

Zero of the gauge at Dacca water-works since 11 A.M. on 8th January 1926 = 0·00 with reference to P. W. D datum.

S. C. MAZUMDAR, *Executive Engineer*,
Khulna Division.

CALCUTTA, *the 31st July 1926.*

CALCUTTA IMPROVEMENT TRUST.

Notice under section 63 (2) of Bengal Act V of 1911.

PLAN OF PROPOSED PUBLIC STREET NO. XLIV (FROM ALIGNMENT NO. II TO ALIGNMENT NO. XXVI).

NOTICE is hereby given under section 63 (*2*) of Bengal Act V of 1911, as amended by Bengal Act III of 1915, that the Board of Trustees for the Improvement of Calcutta has prepared a plan of a proposed public street in Ward No. XIX of the Calcutta Municipality known as Alignment No. XLIV (from Alignment No. II to Alignment No. XXVI).

The plan provides for a 100 feet road running southwards from Middle Road, Entally, to South Road, Entally, and a 30 feet cross road joining the new 100 feet road to Anando Gopal Palit Road.

The proposed public street will pass through the following premises :—

Middle Road, Entally	...	Nos. 26 and 27.
Anando Gopal Palit Road	...	Nos. 31-5, 32-1, 36-2, 37, 38, 39, 40, 41, 62-2 and 62-1.
Deb Lane	...	No. 2.
South Road, Entally	...	Nos. 36-1, 51, 51-1, 51-2, 51-4, 51-5, 52 and 52-1.

The plan of the proposed public street and the particulars of the land through which the proposed public street will pass may be inspected at the offices of the Trust, 5, Clive Street, on week days between the hours of 11 A.M. and 4 P.M. and on Saturdays, 11 A.M. and 2 P.M.

Copies of this notice may be obtained on payment of a fee of 2 annas per copy and of the plan at 8 annas per sheet.

Objections to the said plan may be submitted on or before the 30th September 1926.

S. W. GOODE, *Chairman (offg.)*.

CALCUTTA, *the 2nd July 1926.*

CALCUTTA IMPROVEMENT TRUST.

Notice under section 63 (2) of Bengal Act V of 1911.

PLAN OF PROPOSED PUBLIC STREET NO. XLIII (BELLIAGHATA ROAD—SIBTALA LANE TO CANAL WEST ROAD).

Notice is hereby given under section 63 (*2*) of Bengal Act V of 1911, as amended by Bengal Act III of 1915, that the Board of Trustees for the Improvement of Calcutta has prepared a plan of a proposed public street in Ward Nos. XIX and IX of the Calcutta Municipality known as Alignment No. XLIII (Belliaghata Road—Sibtala Lane to Canal West Road).

The plan provides for (*i*) widening of Belliaghata Road to 100 feet up to No. 133, Belliaghata Road, (*ii*) widening of the same road to 84 feet up to its junction with Belliaghata Overbridge Approach, and (*iii*) widening of Canal West Road to 60 feet at its junction with Belliaghata Road.

The proposed public street will pass through the following premises :—

Belliaghata Road	...	Nos. 7, 8, 8-1, 8-2, 9, 10, 10-1, 11, 11-1, 11-2, 12, 12-1, 12-2, 13, 14, 15, 16, 17, 17-1, 18, 130, 131, 132 and 137.
Canal West Road	...	No. 1.
Munshi Bazar Road	...	No. 3.
Lime Street	...	No. 2
Sibtala Lane	...	Nos. 16-2 and 18.

The plan of the proposed public street and the particulars of the land through which the proposed public street will pass may be inspected at the offices of the Trust, No. 5, Clive Street, on week days between the hours of 11 A.M. and 4 P.M. and on Saturdays, 11 A.M. and 2 P.M.

Copies of this notice may be obtained on payment of a fee of 2 annas per copy and of the plan at 8 annas per sheet.

Objections to the said plan may be submitted on or before the 30th September 1926.

S. W. GOODE, *Chairman (offg.)*.

CALCUTTA, *the 2nd, July 1926.*

CALCUTTA IMPROVEMENT TRUST.

NOTIFICATION.

Notice is hereby given under section 7 (*4*) of the Calcutta Improvement Act, 1911, that the Bengal National Chamber of Commerce have elected Babu Hari Sanker Paul to be their representative on the Board of Trustees for the Improvement of Calcutta in place of Babu Woomesh Chandra Banerjee, whose term of office expired on the 25th May 1926.

S. W. GOODE, *Chairman (offg.).*

CALCUTTA, *the 28th July 1926.*

CORPORATION OF CALCUTTA.

NOTICE.

IT is hereby notified for general information that the Corporation of Calcutta under powers vested in them under section 302 of the Calcutta Municipal Act (B. C. III of 1923) have prescribed (*a*) the alignment of Kali Prosad Chakravarty Street in Ward No. 1 to a width of 18 feet by a resolution, dated the 14th July 1926, and (*b*) the alignment of Kerballa Tank Lane from Beadon Street to Upper Circular Road to a width of 25 feet in Ward No. 3 by a resolution, dated the 1st July 1926, as shown in the plans prepared for the purpose.

Copies of the plans prepared in this behalf are open to inspection at the office of the Surveyor and Valuer any day during office hours on payment of the usual fees.

J. C. MUKERJEA, *Acting Chief Executive Officer.*

CENTRAL MUNICIPAL OFFICE, *the 28th July 1926.*

GOVERNMENT OF BENGAL.

EDUCATION DEPARTMENT.

Education.

CALCUTTA, THE 27TH JULY 1926.

RESOLUTION—No. 2529 Edn.

READ—

Resolution No. 1011 Edn., dated the 7th May 1921, by the Government of Bengal (Ministry of Education).

Resolution No. 1165 Edn., dated the 16th June 1922, by the Government of Bengal (Ministry of Education).

Resolution No. 1849 Edn., dated the 22nd June 1923, by the Government of Bengal (Ministry of Education).

Resolution No. 2429 Edn., dated the 26th July 1924, by the Government of Bengal (Ministry of Education).

Resolution No. 2199 Edn., dated the 10th August 1925, by the Government of Bengal.

As the creation of a Provincial Board for Secondary Education is still under consideration and some further time is likely to elapse before legislation on the subject can be introduced, the Governor in Council has decided that the term of the Intermediate and Secondary Education Board at Dacca should be extended for a further period of one year, with effect from the 1st July 1926.

The Board is reconstituted as follows :—

(1) Rai Lalit Mohan Chatterji Bahadur ...	*Chairman.*
(2) The Vice-Chancellor, Dacca University ...	Representatives of the Dacca University.
(3) Prof. J. C. Ghosh, D.Sc	
(4) Prof. R. C. Majumdar, M.A., Ph.D.	
(5) Mr. Fida Ali Khan, M.A.	
(6) Rev. W. S. Urquhart, M.A., D. Litt.	Representatives of the Calcutta University.
(7) Prof. Praphulla Chandra Mitter, M.A., Ph. D. ...	
(8) The Principal, Dacca Intermediate College ...	Representatives of Intermediate Colleges in Dacca.
(9) The Principal, Jagannath Intermediate College, Dacca	
(10) The Principal, Islamic Intermediate College, Dacca	
(11) Khan Bahadur Maulvi Tasaddaq Ahmad, Head Master, Dacca Collegiate School	Representatives of High English Schools in Dacca.
(12) Babu Prasanna Kumar Sen, Head Master, Pogose School, Dacca	
(13) Maulvi Abdul Khaleq, Head Master, Dacca Government Moslem High School ...	
(14) Mrs. Rajkumari Das, Principal, Eden High School for Girls, Dacca	
(15) Rai Pyari Lal Das Bahadur, M.B.E., M.L.C. ...	Representatives of the non-Muhammadan community at Dacca.
(16) Mr. P. K. Bose, Bar.-at-Law	
(17) Rai Shashanka Kumar Ghosh Bahadur, Government Pleader, Dacca, and Treasurer, Dacca University	
(18) Mr. Apurva Chandra Dutt, Wari, Dacca ...	
(19) Nawabzada Khwaja Muhammad Afzal, Khan Bahadur	Representatives of the Muhammadan community at Dacca.
(20) Khan Bahadur Kazi Zahirul Haq, M.L.C ...	
(21) Khan Bahadur Kazi Alauddin	
(22) Professor A. F. Rahaman, M.L.C.	
(23) The Principal, Teachers' Training College, Dacca.	

The Secretary of the Board will be Khan Sahib Maulvi Abdur Rahaman Khan, but he will not be a member of the Board.

The members are honorary. The Chairman and the Secretary will, however, be whole-time salaried officers.

The Board will exercise the same powers and functions as those which were prescribed in Resolution No. 1011 Edn., dated the 7th May 1921.

ORDER —Ordered that a copy of the Resolution be published in the *Calcutta Gazette*.

By order of the Governor in Council,

J. H. LINDSAY,

Secretary to the Government of Bengal

Printed at the Bengal Government Press, Alipore, and published by the Bengal Secretariat Book Depôt, Writers' Buildings, in the City of Calcutta, on the 5th August 1926.

REGISTERED No. C207. No. 32 of 1926.

LIBRARY

The Calcutta Gazette

THURSDAY, AUGUST 12, 1926.

CONTENTS.

	Page.
PART I.—Orders and Notifications by the Governor of Bengal, the Government of Bengal, the High Court, Government Treasury, etc.	1125—1146
PART IA.—Orders and Notifications by the Government of India republished for general information ...	251—255
PART IB.—Educational Notices	705—712
PART II.—Advertisements	539—548
PART III.—Acts of the Bengal Legislative Council ...	*Nil*
PART IV.—Bills introduced in the Bengal Legislative Council. Reports of Select Committees presented or to be presented to that Council, and Bills published before introduction in that Council—	
Report of the Select Committee on the Bengal Cattle Bill, 1926, on the Bill	141—150
Report of the Select Committee on the Calcutta Port (Amendment No. 11) Bill, 1926, on the Bill	151—156
Report of the Select Committee on the Bengal Pasture Bill, 1926, on the Bill	157—160
PART V.—Acts of the Indian Legislature assented to by the Governor-General	*Nil*
PART VI.—Bills introduced in the Council of State and Legislative Assembly, Reports of Select Committees presented to the Council and Assembly and Bills published under Rule 18 of the Indian Legislative Rules	*Nil*

SUPPLEMENT No. 32—	Page.
First Forecast of the Sugarcane Crop of Bengal, 1926-27	953—957
First Forecast of the Cotton Crops of Bengal, 1926-27	
Resolution reviewing the Triennial Report on the Administration of the Registration Department for the years 1923, 1924 and 1925 ...	959—960
Annual Report on the working of Light-houses and Light-vessels in the Bengal Presidency for the year 1925-26	—967
Vital Statistics—Return of Vital Statistics—Major and Minor Works—Prices-current—Weather and Crop Report—Daily gauge-readings—Cotton Ginning and Pressing—Weekly gauge-readings	968—996
Report of the Honorary Committee for the management of the Zoological Garden, Calcutta, for the year 1925-26	997—
Liberality of late Raja Manindra Chandra Sinha, M.B.E., of Paikpara	1000

PART I.

Orders and Notifications by the Governor of Bengal, the Government of Bengal, the High Court, Government Treasury, etc.

ORDERS BY HIS EXCELLENCY THE GOVERNOR OF BENGAL.

No. 11990A.—The 6th August 1926.—Under the provisions of section 98 of the Government of India Act, His Excellency the Governor is pleased to accept the resignation tendered by Mr. Gilbert Pitcairn Hogg, I.C.S., of his office of member of the Bengal Legislative Council.

No. 11993A.—The 6th August 1926.—In exercise of the powers conferred by rule 26 (*2*) of the Bengal Electoral Rules, His Excellency the Governor is pleased to nominate Mr. Guru Saday Dutt, I.C.S., an official, to be a member of the Bengal Legislative Council.

A. N. MOBERLY,

Chief Secretary to the Government of Bengal (offg.).

ORDERS BY THE GOVERNMENT OF BENGAL.

No. 12160A.

APPOINTMENTS AND TRANSFERS.

GENERAL.—*No. 1395A.D.—The 31st July 1926.*—Babu Rajmohan Gangali, Deputy Magistrate and Deputy Collector, Dacca, is appointed temporarily to have charge of the Sadar subdivision of that district.

Dacca.

No. 11704A.—The 4th August 1926.—Rai Hem Kumar Mallik Bahadur, Deputy Magistrate and Deputy Collector, Hooghly, is appointed temporarily to act as Magistrate and Collector of that district.

Hooghly.

No. 11846A.—The 5th August 1926.—The orders of the 24th May 1926, posting Maulvi Syeduddin Ahmad, Sub-Deputy Collector, temporarily to the Presidency Division, are cancelled.

Presidency Divn.

No. 11850A.—The 5th August 1926.—Babu Anadi Ranjan Basu, Deputy Magistrate and Deputy Collector, on leave, is posted to the headquarters station of the Bankura district.

Bankura.

This cancels the orders of the 26th July 1926, appointing him to have charge of the Sadar subdivision of that district.

No. 11859A.—The 5th August 1926.—Mr. Sukumar Basu, I.C.S., Assistant Magistrate and Collector, is posted to the headquarters station of the Rajshahi district.

Rajshahi.

No. 11887A.—The 6th August 1926.—The following candidates are appointed, on probation, to the Bengal Junior Civil Service :—

Name.		Father's name.
Babu Krishna Kalidas Gangali	...	Babu Makhan Lall Gangali.
,, Ramsebak Bhattacharji	...	Rai Sahib Tarak Nath Bhattacharji.

Their relative seniority in the service will be determined later. They will be on probation for a period of two years during which they will be required to undergo the prescribed training and to pass the departmental examinations. Their confirmation will depend on their passing the departmental examination by the higher standard and on their general fitness.

No. 11959A.—The 6th August 1926.—The orders of the 29th July 1926, appointing Babu Jamini Kanta Mukharji, Subordinate Judge and Assistant Sessions Judge, Asansol, Burdwan, to act as Second Additional District and Sessions Judge, Bakarganj, are cancelled.

Burdwan. Bakarganj.

No. 11968A.—The 6th August 1926.—Maulvi Saiyid Furrokh Mirza, Deputy Magistrate and Deputy Collector, Nadia, is appointed to have charge of the Nator subdivision of the Rajshahi district.

Nadia. Rajshahi.

No. 11971 A.—The 6th August 1926.—Babu Manmatha Nath Mukharji, Deputy Magistrate and Deputy Collector, on leave, is posted to the headquarters station of the Mymensingh district.

Mymensingh.

No. 12009A.—The 7th August 1926.—Babu Harendra Nath Datta, Deputy Magistrate and Deputy Collector, on leave, is posted temporarily to the Satkhira subdivision of the Khulna district.

Khulna.

LEAVE.

GENERAL.—*No. 11780A.—The 5th August 1926.*—Babu Mani Mohan Ghosh, Deputy Magistrate and Deputy Collector, Malda, is allowed leave on average pay, under rule 81 (*b*) (*ii*) of the Fundamental Rules, from the 2nd September 1926 to the 9th October 1926, inclusive.

Malda.

No. 11843A.—The 5th August 1926.—Maulvi Syeduddin Ahmad, Sub-Deputy Collector, is allowed leave on average pay up to the 9th October 1926, under rule 81 (*b*) (*ii*) of the Fundamental Rules, in extension of the leave granted to him under the orders of the 17th May 1926.

No. 11856 A.—The 5th August 1926.—Babu Harendra Nath Mazumdar, Sub-Deputy Collector, is allowed leave on average pay up to the 11th July 1926, under rule 81 (*b*) (*ii*) of the Fundamental Rules, in extension of the leave granted to him under the orders of the 31st May 1926.

No. 11934A.—The 6th August 1926.—Maulvi Muhammad Yahya, Sub-Deputy Collector, Serampore, Hooghly, is allowed leave on average pay for three months, under the proviso to rule 81 (*b*) (*ii*) of the Fundamental Rules, with effect from the 7th June 1926.

Hooghly.

No. 11966 A.—The 6th August 1926.—Babu Rai Charan Pal, Sub-Deputy Collector, is allowed leave on average pay for three months, under the proviso to rule 81 (*b*) (*ii*) of the Fundamental Rules, in extension of the leave granted to him under the orders of the 4th June 1926.

No. 11978 A.—The 6th August 1926.—Mr. J. Bartley, I.C.S., has been granted by the High Commissioner for India an extension of leave on half average pay for one month and six days.

No. 11979 A.—The 6th August 1926.—Mr. F. A. Sachse, I.C.S., has been granted by the High Commissioner for India an extension of leave on half average pay for five days.

ECCLESIASTICAL.—*No. 12000A.—The 6th August 1926.*—In exercise of the power conferred on him by section 3 of Act V (B. C.) of 1881, the Governor inCouncil is pleased to appoint Mr. S. W. Goode, C.I.E., I.C.S., to be a member of the Christian Burial Board for the town and suburbs of Calcutta, *vice* Mr. F. G. Clarke, resigned.

Calcutta.

No. 12003A.—The 7th August 1926.—In exercise of the power conferred on him by section 4 of Act V (B.C.) of 1881, the Governor in Council is pleased to appoint Mr. S. W. Goode, C.I.E., I.C.S., to act, until further orders, as Chairman of the Christian Burial Board for the town and suburbs of Calcutta, *vice* Mr. G. M. Falkner, resigned.

Calcutta.

A. N. MOBERLY,
Chief Secretary to the Government of Bengal (offg.).

NOTIFICATION.

No. 12066A.—The 9th August 1926.—With reference to rule 5 of the rules for the recruitment of certain of the provincial and other services, as published with notification No. 7179A, dated the 19th June 1926, it is notified for general information that the number of appointments in the various services, which will be made on the result of the competitive examination in 1926, is as follows :—

Bengal Civil Service (Executive)	8
Bengal Excise Service	Nil
Bengal Police Service	Nil
Bengal Junior Civil Service	5
Bengal Junior Excise Service	4
Income Tax Department	2
Upper Division of the Secretariat Clerical Service ...	1
Total ...	20

A. N. MOBERLY,
Chief Secretary to the Government of Bengal (offg.).

GOVERNMENT OF BENGAL.

APPOINTMENT DEPARTMENT.

CALCUTTA, THE 6TH AUGUST 1926.

RESOLUTION—No. 11763A.

In pursuance of sub-section (*1*) of section 49 of the Government of India Act, the Governor in Council is pleased to direct that, save in cases where an officer has been specially empowered by or under any enactment to sign an order of the local Government, every order or other proceeding of the local Government shall be signed by a Secretary, Deputy Secretary, Under Secretary or Assistant Secretary to the Government of Bengal, and that such signature shall be deemed to be the proper authentication of such order or proceeding.

ORDER.—Ordered that the foregoing resolution be published in the *Calcutta Gazette* for general information, and that copies be communicated to all departments of the Government of Bengal for information and guidance.

By order of the Governor in Council,

A. N. MOBERLY,
Chief Secretary to the Government of Bengal (offg.).

POLITICAL DEPARTMENT.

NOTIFICATIONS.

No. 7996P.—The 6th August 1926.—In exercise of the power conferred by section 63 of the Cantonments Act, 1924 (II of 1924), the Governor in Council is pleased to impose a conservancy tax in the Lebong Cantonment to be payable, with effect from date, by all owners or occupiers of private houses and officers' bungalows at the annual rates noted below on the annual value of buildings or lands, or of both :—

On buildings or lands or on both valued—

	Rs.	Rs.	Rs. A.		Rs.	Rs.	Rs. A.
From	12	to 25	1 12	From	251	to 300	11 0
,,	26	,, 50	2 8	,,	301	,, 400	13 0
,,	51	,, 100	5 0	,,	401	,, 500	15 0
,,	101	,, 150	6 8	,,	501	,, 600	17 0
,,	151	,, 200	8 0	,,	601 and upwards, 3 per cent.		
,,	201	,, 250	9 8				

The said tax supersedes the tax specified in clause (*3*) of notification No. 6478P., dated the 12 December 1912.

No. 8039P.—The 6th August 1926.—In exercise of the powers conferred by sub-sections (*1*) and (*2*) of section 4 of the Bengal Criminal Law Amendment Act, 1925, the Governor in Council is pleased to appoint—

(*i*) Mr. D. L. Vaughan-Stevens, I.C.S., District and Sessions Judge, Dinajpur, Jalpaiguri and Darjeeling,
(*ii*) Mr. Abul Muzaffar Ahmed, District and Sessions Judge, Burdwan, and
(*iii*) Rai Gyanendra Nath Roy Bahadur, Additional District Magistrate, 24-Parganas,

as Commissioners for trial under the said Act of Syamapada Roy, son of the late Satya Charan Roy of village Dakshin Jhaparda, police-station Domjur, district Howrah, accused of offences specified in the first schedule to the said Act.

The Governor in Council is also pleased, in exercise of the power conferred by rule 2 (*a*) of the rules made under section 10 of the said Act (published under notification No. 1330 X, dated the 24th April 1925) to nominate the said Mr. D. L. Vaughan-Stevens to be the President of the aforesaid Commissioners.

A. N. MOBERLY,
Chief Secretary to the Government of Bengal (offg.).

POLICE DEPARTMENT.

NOTIFICATION.

No. 8716Pl.—The 30th July 1926.—In exercise of the power conferred by section 4 (*1*) (*s*) of the Code of Criminal Procedure, 1898 (Act V of 1898), and in modification of all previous notifications published in the *Calcutta Gazette* relating to the area included in the Dhamairhat police-station in the district of Dinajpur and to the boundaries of that area, the Governor in Council is pleased to declare that the villages specified in the following schedule, which have hitherto been included in that police-station, shall be included in the police-station Joypurhat in the Bogra district :—

Dinajpur.
Bogra.

Schedule.

Names of villages.	General jurisdiction list number of thana Patnitala.	Names of villages.	General jurisdiction list number of thana Patnitala.
Malaipur ...	358	Banskata ...	361
Kadamgachhi ...	359	Deonahar ...	362
Hesainpur kismat ...	360	Banskata ...	363

A. N. MOBERLY,
Chief Secretary to the Government of Bengal (offg.).

BENGAL BOARD OF FILM CENSORS.

NOTIFICATION.

No. 6C B.—The 3rd August 1926.—It is hereby published for general information that the film "Sea Wolves", produced by U. F. A., is deemed, under sub-section (*3*) (*a*) of section 7 of the Cinematograph Act (II of 1918) as amended by Act XXIII of 1919, to be an uncertified film throughout the whole of the Bengal Presidency.

F. BARTLEY,
Secretary, Bengal Board of Censors.

JUDICIAL DEPARTMENT.

No. 12161A.

POWERS.

No. 11870A.—The 5th August 1926.—Babu Jyotish Chandra Chatarji, Deputy Magistrate, Murshidabad, is vested with the power to try summarily the offences mentioned in section 260 of the Code of Criminal Procedure.

Murshidabad.

No. 11883A.—The 6th August 1926.—The Sub-Deputy Magistrates, on probation, named below, are vested with the powers of a Magistrate of the third class and are directed, under the proviso to section 357 of the Code of Criminal Procedure, to take down evidence in the English language :—

Mymensingh. Bakarganj.

1. Babu Naresh Chandra Chaudhuri, Mymensingh.
2. „ Mohini Mohan Banarji, ditto.
3. „ Jitendra Nath Ray, Bakarganj.
4. „ Nalini Kumar Das Gupta, ditto.
5. „ Sachindra Nath Ghosh, ditto.
6. „ Satyendra Nath Das Gupta, ditto.
7. „ Subodh Lal Banarji, ditto.
8. Maulvi Muhammad Zainul Abedin, ditto.

A. N. MOBERLY,
Chief Secretary to the Government of Bengal (offg.).

APPOINTMENTS AND TRANSFERS.

No. 5418J.—The 5th August 1926.—In exercise of the powers conferred by sections 14 and 15 and the proviso to section 357 of the Code of Criminal Procedure, 1898 (Act V of 1898), the Governor in Council is pleased—

(*a*) to confer upon Babu Durga Pada Basu the powers of a Magistrate of the third class, in the district of Jessore, for a period of three years from the date of this notification, in respect to such cases as may be made over to him within the limits of the Jhenidah subdivision of the said district,

Jessore.

(*b*) to direct that he shall, in addition to sitting singly, sit as a member of the Jhenidah bench in the said district, and

(*c*) to direct him to take down evidence in the English language.

No. 5452J.—The 6th August 1926.—In supersession of the orders of the 20th May 1926, Babu Nagendra Nath Bhattacharji, Subordinate Judge, is allowed leave on average pay on medical certificate for one month from the 11th April 1926, under the proviso to rule 81 (*b*) (*ii*) of the Fundamental Rules.

No. 5497J.—The 6th August 1926.—In exercise of the powers conferred by sections 14 and 15 of the Code of Criminal Procedure, 1898 (Act V of 1898), the Governor in Council is pleased—

(*a*) to confer upon Babu Satish Chandra Basu the powers of a Magistrate of the third class, in the district of the 24-Parganas, for a period of three years from the date of this notification, and

24-Parganas.

(*b*) to direct him to sit as member of the Palta bench in the said district.

No. 5510J.—The 9th August 1926.—In exercise of the powers conferred by sections 14 and 15 of the Code of Criminal Procedure, 1898 (Act V of 1898), the Governor in Council is pleased—

(*a*) to confer upon Babu Durga Mohan Shaha the powers of a Magistrate of the third class, in the district of Bogra, for a period of three years from the 28th August 1926, and

Bogra.

(*b*) to direct him to sit as a member of the Sherpur independent bench in the said district.

LEAVE.

No. 5523J.—The 23rd July 1926.—Maulvi Syed Amjad Ali, munsif of Bogra, in the district of Pabna and Bogra, is allowed leave on average pay on medical certificate, for two months, under the proviso to rule 81 (*b*) (*ii*) of the Fundamental Rules, with effect from the date on which he availed himself of the leave.

Pabna and Bogra.

No. 5524J.—The 23rd July 1926.—Babu Srish Chandra De, munsif of Jangipur, in the district of Murshidabad, is allowed leave on average pay for three days, under rules 81 (*b*) (*ii*) and 82 (*b*) of the Fundamental Rules, with effect from the 22nd July 1926.

Murshidabad.

No. 5525J.—The 23rd July 1926.—Babu Harendra Nath Banarji, munsif of Satkhira in the district of Khulna, is allowed leave for thirteen days, viz., leave on average pay for two days and leave on half average pay for the remaining period, under rules 81 (*b*) (*ii*), 82 (*b*) and 81 (*d*) of the Fundamental Rules, with effect from the 17th June 1926.

Khulna.

No. 5526J.—The 24th July 1926.—Babu Charu Chandra Basu, No. I, munsif of Sudharam, in the district of Noakhali, is allowed leave for one month, with effect from the 2nd August 1926, viz., leave for twenty-four days, under rules 81 (*b*) (*ii*) and 82 (*b*) of the Fundamental Rules, and leave on half average pay for seven days, under rule 81 (*d*) of those rules.

Noakhali.

D. C. PATTERSON,
Secretary to the Government of Bengal (offg.).

NOTIFICATIONS.

No. 5520J.—The 6th August 1926.—In exercise of the power conferred by section 65 of the Bengal Village Self-Government Act, 1919 (Bengal Act V of 1919), the Governor in Council is pleased to appoint Munshi Manzur Ahammad, a member of the Labpur union board in the Sadar subdivision of Birbhum district, to be, during his term of office as such member, a member of the union bench within the jurisdiction of the said union board for the purposes of that section, *vice* Munshi Paran Khan, deceased.

Birbhum.

No. 5521J.—The 6th August 1926.—In exercise of the power conferred by section 73 of the Bengal Village Self-Government Act, 1919 (Bengal Act V of 1919), the Governor in Council is pleased to appoint Munshi Manzur Ahammad, a member of the Labpur union board in the Sadar subdivision of Birbhum district, to be, during his term of office as such member, a member of the union court within the jurisdiction of the said union board for the purposes of that section, *vice* Munshi Paran Khan, deceased.

Birbhum.

No. 5527J.—The 6th August 1926.—In exercise of the power conferred by sub-section (*1*) of section 13 of the Bengal, Agra and Assam Civil Courts Act, 1887 (XII of 1887), the Governor in Council is pleased to declare that the villages specified in the following schedule should henceforth be excluded from the local limits of the Balurghat munsifi in the district of Dinajpur and be included within the local limits of the Bogra (Sadar) munsifi in the district of Pabna and Bogra :—

Dinajpur. Pabna and Bogra.

Schedule.

Names of villages.	General jurisdiction list number of thana Patnitola.	Names of villages.	General jurisdiction list number of thana. Patnitola
Malaipur ...	358	Banskata ...	361
Kadamgachhi ...	359	Deonahar ...	362
Hosainpur kismat ...	360	Banskata ...	363

D. C. PATTERSON,
Secretary to the Government of Bengal (offg.).

LOCAL SELF-GOVERNMENT DEPARTMENT.

NOTIFICATIONS.

No. 2278L.S.-G.—The 29th July 1926.—The following draft of rules which the Governor in Council proposes to make under sub-section (*1*) of section 101 of the Bengal Village Self-Government Act, 1919 (Bengal Act V of 1919), is published for the information of persons likely to be affected thereby.

2. The draft will be taken into consideration on the 15th October 1926, and any objections or suggestions received by the undersigned through District Officers before that date will be duly considered :—

Draft Rules regulating the grant of leave to officers and servants of union boards.

(None of the following rules apply to dafadars and chaukidars.)

1. No officer or servant of the union board shall absent himself from his duties without first obtaining the permission of the President. Disobedience of this rule entails liability to suspension and dismissal.

2. Casual leave for a period not exceeding seven days at any one time, or fifteen days in twelve months, may be granted by the President to any officer or servant of the board.

3. Subject to the approval of the union board, sick leave or leave on urgent private affairs for a period not exceeding one month may be granted by the President, with or without pay, to any officer or servant of the board.

4. Subject to the approval of the Local Board, the union board at a meeting may grant sick leave or leave on urgent private affairs for a period exceeding one month, to any officer or servant of the board :

Provided that in no case shall such leave exceed six months in five years and that not more than one month of such leave shall be with pay.

No. 2279L.S.-G.—The 29th July 1926.—The following draft of an amendment which, in exercise of the power conferred by clause (*d*) of sub-section (*2*) of section 101 of the Bengal Village Self-Government Act, 1919 (Bengal Act V of 1919), the Governor in Council proposes to make in the rules published under notification No. 1030L.S.-G., dated the 29th March 1920, is published for the information of persons likely to be affected thereby.

2. The draft will be taken into consideration on the 15th October 1926, and any objections or suggestions received by the undersigned through District Officers before that date will be duly considered :—

Draft amendment.

Delete rule 10.

No. 2331M.—The 5th August 1926.—In exercise of the power conferred by section 15 of the Bengal Municipal Act, 1884 (Bengal Act III of 1884), the Governor in Council is pleased to make the following amendment in the rules published with notification No. 2180M., dated the 4th July 1925.

Amendment.

From rule 4 of the said rules *omit* the following words :—

"and shall from time to time be corrected and added to as the Chairman may direct."

2. This amendment shall take effect from the 1st September 1926.

No. 2338M.—The 5th August 1926.—In exercise of the power conferred by clause (*a*) of section 59 of the Bengal Municipal Act, 1884 (Bengal Act III of 1884), the Governor in Council is pleased to approve the resolution passed by the Commissioners of the Nator Municipality, in the district of Rajshahi, under section 27 of the Act, electing Babu Jatindra Nath Lahiri to be Chairman of that Municipality, *vice* Maulvi Muhammad Raushan Khan Chaudhuri, on leave.

Rajshahi.

D. C. PATTERSON,

Secretary to the Government of Bengal (offg.).

MEDICAL.

No. 1903Medl.—The 2nd August 1926.—Lieutenant J. C. Chalke I.M.D., attached to the staff dispensary of His Excellency the Governor of Bengal, is appointed to act as Surgeon to His Excellency in addition to his own duties from the 1st June 1926, until further orders.

2. This cancels notification No. 1017—Medl., dated the 22nd April 1926.

No. 1916Medl.—The 3rd August 1926.—Dr. Sarasi Lal Sarkar, officiating Civil Surgeon, Noakhali, was granted leave on average pay for one month and four days, under article 81 (*b*) (*a*) of the Fundamental Rules, with effect from the 27th April 1926, in extension of the leave granted to him in Government order No. 1117Medl., dated the 7th April 1926.

Noakhali.

No. 1942Medl.—The 6th August 1926.—Second Class Military Assistant Surgeon W. A. Browne, M.R.C.S. (Eng.), L.R.C.P. (Lond.), is appointed temporarily to act as a Civil Surgeon and is posted to Bankura, *vice* Dr. Narendra Nath Mukherjee, now in temporary charge of that district.

Bankura.

J. G. DRUMMOND,

Secretary to the Government of Bengal.

Orders by the Bengal Public Health Department.

No. 13517A.—The 9th August 1926.—Under article 81 (*b*) (*ii*) of the Fundamental Rules, leave on average pay for the period of one month from the 29th July to the 28th August 1926 (both days inclusive) is granted to Mr. M. O. T. Iyengar, B.A., F.Z.S., Entomologist, Bengal Public Health Department.

No. 13519A.—The 9th August 1926.—Babu Bhudeb Chandra Basu, M.Sc., is appointed temporarily to act as Entomologist, Bengal Public Health Department, during the absence of Mr. M. O. T. Iyengar, on leave, or until further orders.

R. B. KHAMBATA,

Director of Public Health, Bengal (offg.).

EDUCATION DEPARTMENT.

NOTIFICATIONS.

No. 2651Edn.—The 3rd August 1926.—Babu Satyendra Nath Gupta, officiating Head Master, Calcutta Training School, is confirmed in that appointment with effect from the 21st March 1926, *vice* Khan Bahadur Maulvi Kazi Imdadul Huq, deceased.

Calcutta.

No. 2681Edn.—The 4th August 1926.—Mr. J. Hargreaves Paxton is appointed to be a Foreman Instructor, Carpentry Workshop, Bengal Engineering College, with effect from the date on which he joins the appointment, *vice* Mr. W. F. B. Beale, transferred.

Howrah.

No. 2689Edn.—The 5th August 1926.—Babu Kalipado Mukharji, Subdivisional Inspector of Schools, Jhargram, district Midnapore, is appointed to act in the Bengal Educational Service as District Inspector of Schools, Midnapore, with effect from the date on which he joined the appointment, *vice* Maulvi Abdur Rahman Khan granted leave by the Director of Public Instruction, Bengal.

Midnapore.

No. 2692Edn.—The 5th August 1926.—Miss Sophia Quazi, Assistant Inspectress of Schools, Mymensingh, in the Bengal Educational Service (Women's Branch), is allowed leave on average pay on medical certificate for six months, with effect from the 19th June 1926, under the proviso to rule 81 (*b*) (*ii*) of the Fundamental Rules.

Mymensingh.

No. 2693Edn.—The 5th August 1926.—Miss Sephalika Roy is appointed temporarily to act in the Bengal Educational Service (Women's Branch) as Assistant Inspectress of Schools, Mymensingh, with effect from the 19th June 1926, *vice* Miss Sophia Quazi, on leave, or until further orders.

Mymensingh.

J. H. LINDSAY,

Secretary to the Government of Bengal.

Orders by the Inspector-General of Registration, Bengal.

No. 362.—The 30th July 1926.—Maulvi Saiyid Abul Matahar, Sub-Registrar attached to Burdwan, is allowed leave on average pay for two months and seven days, under rule 81 (*b*) (*ii*) of the Fundamental Rules, with effect from the 3rd August 1926.

Burdwan.

QURBANULLAH,

Inspector-General of Registration, Bengal (offg.).

COMMERCE DEPARTMENT.

NOTIFICATION.

No. 5301 Com.—The 7th August 1926.—The following draft of an amendment which with the previous sanction of the Governor General in Council, the Governor in Council intends to make in the rules issued under section 9 of the Indian Petroleum Act, 1899 (VIII of 1899), for regulating the importation, possession and transport of petroleum in Bengal, is published for the information of persons likely to be affected thereby.

2. The draft will be taken into consideration on or after the 1st September 1926, and any objections or suggestions with regard thereto, which are received by the undersigned before that date, will be duly considered :—

Draft amendment.

In rule 6, Chapter IV, Part II, of the said rules, the words "but not more than 2,000 gallons each" shall be omitted.

M. C. MCALPIN,

Secretary to the Government of Bengal (offg.).

PUBLIC WORKS DEPARTMENT.

Orders by the Superintending Engineer, Presidency Circle.

No. 1.—The 9th August 1926.—Babu Hemanta Kumar Das, Electrical Upper Subordinate, Electrical Division, is granted, under rule 81 (*b*) (*ii*) of the Fundamental Rules, on medical grounds, leave on average pay for twenty-one days from the 19th June to the 9th July 1926, both the days inclusive.

C. W. TANDY GREEN,
Superintending Engineer, Presidency Circle (offg.).

DEPARTMENT OF AGRICULTURE AND INDUSTRIES.

AGRICULTURE.

NOTIFICATIONS.

No. 3372Agri.—The 2nd August 1926.—Miss O. Cleghorn is appointed to officiate as Third Superintendent of Sericulture during, the absence, on leave, of Miss M. L. Cleghorn, until further orders

G. S. DUTT,
Secretary to the Government of Bengal.

VETERINARY.

No. 3436Vety.—The 6th August 1926.—In exercise of the power conferred by section 14 of the Glanders and Farcy Act, 1899 (XIII of 1899), the Governor in Council is pleased to make the following amendment to the rules published with notification No. 7240 Agri., dated the 2nd September 1916 :—

In the said rules and in the schedules appended thereto for the word "Superintendent" wherever it occurs the word "Director" shall be substituted.

G. S. DUTT,
Secretary to the Government of Bengal.

EXCISE.

No. 3451Ex.—The 9th August 1926.—In exercise of the powers conferred by section 86 of the Bengal Excise Act, 1909 (Bengal Act V of 1909), the Governor in Council is pleased to direct that the following amendment be made in the rules published under notification No. 601 S.R., dated the 20th March 1915, as subsequently amended namely :—

In rule 246 of the said rules for "Rs. 120" against *Charas* substitute "Rs. 140."

G. S. DUTT,
Secretary to the Government of Bengal.

Orders by the Registrar of Co-operative Societies, Bengal.

No. 12L.—The 31st July 1926.—Whereas I am of opinion, as the result of an enquiry held into the constitution, working and financial condition of the Ghosbati Co-operative Bank (registered No. 201 of 1922), in the district of Murshidabad, under sub-section (*1*) of section 35 of the Co-operative Societies Act, II of 1912, that the society ought to be dissolved.

Now, therefore, in exercise of the power conferred by sub-section (*1*) of section 39 of the same Act, I hereby cancel the registration of the said society.

And further, in exercise of the power conferred by sub-section (*1*) of section 42 of the same Act, I hereby appoint the Inspector of Co-operative Societies, Kandi, to be liquidator of the said society.

No. 13L.—The 31st July 1926.—Whereas I am of opinion, as the result of an enquiry held into the constitution, working and financial condition of the Kushipur Co-operative Society (registered No. 48 of 1918), in the district of Birbhum, under sub-section (*1*) of section 35 of the Co-operative Societies Act, II of 1912, that the society out to be dissolved.

Now, therefore, in exercise of the power conferred by sub-section (*1*) of section 39 of the same Act, I hereby cancel the registration of the said society.

And further, in exercise of the power conferred by sub-section (*1*) of section 42 of the same Act, I hereby appoint Maulvi Abdul Wahed Khan, Director, Central Co-operative Bank, Limited, Rampurhat, to be liquidator of the said society.

No. 14L.—The 3rd August 1926.—Whereas I am of opinion, as the result of an enquiry held into the constitution, working and financial condition of the Kismat Mahajani Bank (registered No. 189 of 1918), in the district of Mymensingh under sub-section (*1*) of section 35 of the Co-operative Societies Act, II of 1912, that the Society ought to be dissolved.

Now, therefore, in exercise of the power conferred by sub-section (*1*) of section 39 of the same Act, I hereby cancel the registration of the said Society.

And further, in exercise of the power conferred by sub-section (*1*) of section 42 of the same Act, I hereby appoint Babu Aswini Kumar Chaudhury, Mukhtear, Mymensingh to be liquidator of the said Society.

No. 15L.—The 3rd August 1926.—Whereas I am of opinion, as the result of an enquiry held into the constitution, working and financial condition of the Benipur Joutha Bank (registered No. 8D of 1919), in the district of Mymensingh, under sub-section (*1*) of section 35 of the Co-operative Societies Act, II of 1912, that the Society ought to be dissolved.

Now, therefore, in exercise of the power conferred by sub-section (*1*) of section 39 of the same Act, I hereby cancel the registration of the said Society.

And further, in exercise of the power conferred by sub-section (*1*) of section 42 of the same Act, I hereby appoint Babu Aswini Kumar Choudhury, Mukhtear, Mymensingh, to be liquidator of the said Society.

No. 16-L.—The 3rd August 1926.—Whereas I am of opinion, as the result of an enquiry held into the constitution, working and financial condition of the Benodepur Paschimkandi Gramya Dharma Bhandar (registered No. 52 of 1909), in the district of Faridpur, under sub-section (*1*) of section 35 of the Co-operative Societies Act, II of 1912, that the society ought to be dissolved.

Now, therefore, in exercise of the power conferred by sub-section (*1*) of section 39 of the same Act, I hereby cancel the registration of the said society.

And further, in exercise of the power conferred by sub-section (*1*) of section 42 of the same Act, I hereby appoint the Inspector of Co-operative Societies, Madaripur, to be liquidator of the said society.

J. M. MITRA,

Registrar of Co-operative Societies, Bengal.

Orders by the Commissioner of Excise and Salt, Bengal.

No. 23 Exc.—The 3rd August 1926.—Babu Asok Krishna Mukherjee, Inspector of Excise and Salt, in charge of Konnagar Distillery, Hooghly, is allowed 11 days' leave on average pay from the 5th to 15th July 1926.

No. 24Exc.—The 4th August 1926.—Babu Hem Chandra Bose, Inspector of Excise and Salt, Excise Intelligence Bureau, is allowed two days' leave (22nd and 23rd July) on average pay.

No. 25Exc.—The 9th August 1926.—Babu Rasik Lal Ghosh, Inspector of Excise and Salt, Excise Intelligence Bureau, is allowed two months' leave on average pay, with effect from the 10th August 1926.

S. K. RAHA,

Commissioner of Excise and Salt, Bengal (offg.).

REVENUE DEPARTMENT.

LAND REVENUE.

NOTIFICATIONS.

No. 8402L.R.—The 9th August 1926.—Whereas it appears to the Board of Revenue that the management by the proprietors of the temporarily-settled estates Majnamutha and Jalamutha bearing, respectively, tauzi Nos. 2935 and 2716 on the revenue roll of the district of Midnapore, would be seriously detrimental to the interests of the tenants as well as to the security of the Government Revenues; and whereas the aforesaid circumstances have been reported by the Board of Revenue to the Governor in Council;

Midnapore.

Now, therefore, in exercise of the power conferred by the last proviso to section 3 of the Bengal Land Revenue Settlement Regulation, 1822 (Bengal Regulation VII of 1822), read with clause first of section 2 of the Bengal Land Revenue Settlement Regulation, 1825 (Bengal Regulation IX of 1825), the Governor in Council is pleased to direct that the said estates shall be held khas for a period up to the 4th May 1936.

No. 8408L.R.—The 9th August 1926.—In modification of notification No. 7461 L.R., dated the 9th July 1926, published in the *Calcutta Gazette* of the 15th July 1926, Babu Sasadhar Das Gupta, Sub-Deputy Collector, employed as an Assistant Settlement Officer in the districts of Murshidabad and Birbhum, is allowed leave on average pay for two months under article 81 (*b*) (*ii*) of the Fundamental Rules with effect from the 15th July 1926, or from any subsequent date on which he is relieved.

Murshidabad. Birbhum.

W. S. HOPKYNS,

Secretary to the Government of Bengal.

LAND ACQUISITION.

No. 8351L.A.—The 4th August 1926.—In exercise of the powers conferred by section 48 (*1*) of the Land Acquisition Act, I of 1894, the Governor in Council is pleased to withdraw from acquisition of a piece of land measuring, more or less, 0·037 of an acre which was notified for acquisition under declaration No. 10160L.A., dated the 2nd November 1923, published at page 1684, Part I of the *Calcutta Gazette*, of the 7th idem, and required by the District Board of Bakarganj for the construction of a rest-house at Boga in the village of Boga, pargana Chandradwip, zilla Bakarganj.

Bakarganj.

No. 8406L.A.—The 9th August 1926.—Whereas it appears to the Governor in Council that land is likely to be required to be taken by Government at the expense of the District Board of Burdwan for a public purpose, viz., for Roynakora Rest House in the village of Hosenpur, pargana Shergarh, zilla Burdwan, it is hereby notified that for the above purpose a piece of land measuring, more or less, 0·59 of an acre bounded on the—

Burdwan.

North, East and South—By the land of Abhiram Roy, Banga Majhi, Gobinda Majhi and Upendra Majhi,

West—By the village cart road,

is likely to be required within the aforesaid village of Hosenpur.

This notification is made, under the provisions of section 4 of Act I of 1894, to all whom it may concern.

In exercise of the powers conferred by the aforesaid section, the Governor in Council is pleased to authorise the officers for the time being engaged in the undertaking, with their servants and workmen, to enter upon and survey the land and do all other acts required or permitted by that section.

Any person interested in the above land, who has any objection to the acquisition thereof, may, within thirty days of the publication of this notification, file an objection in writing before the Collector of Burdwan.

W. S. HOPKYNS,

Secretary to the Government of Bengal.

DECLARATION.

Calcutta.

No. 8368L.A.—The 4th August 1926.—Whereas it appears to the Governor in Council that land is required to be taken by Government at the expense of the Calcutta Improvement Trust for a public purpose, viz., for the Street Scheme known as Scheme No. XXV (Kapalitola lane widening) of the Calcutta Improvement Trust in ward No. 10 of the Calcutta Municipality in the town of Calcutta, it is hereby declared that for the above purpose a piece of land being premises Nos. 6, 34 and 35, Kapalitola Lane, measuring, more or less, 1 bigha 2 cottahs 2 chitaks 35 square feet of standard measurement, equivalent to ·3664 of an acre, bounded on the—

North—By premises No. 1, Budhist Temple Street, and sewered ditch,

East—By premises Nos. 33, 33A, Kapalitola Lane, Kapalitola Lane and the public drain,

South—By premises No. 19, Sambhu Nath Das Lane,

West—By Sambhu Nath Das Lane, Kapalitola Lane, the new Calcutta Improvement Trust 40 feet road, acquired land of the Calcutta Improvement Trust and Budhist Temple Street,

excluding municipal roads,

is required within the aforesaid ward No. 10 of the Calcutta Municipality in the town of Calcutta.

This declaration is made, under the provisions of section 6 of Act I of 1894, to all whom it may concern.

A plan of the land may be inspected in the office of the Land Acquisition Collector at No. 2, Commercial Buildings, Calcutta.

W. S. HOPKYNS,

Secretary to the Government of Bengal.

DECLARATION.

Burdwan.

No. 8437L.A.—The 9th August 1926.—Whereas it appears to the Governor in Council that land is required to be taken by Government at the public expense for a public purpose, viz., for the Damodar Canal Project, in the villages of Saldanga, Ghanashyampur or Randehi, Raghunathpur or Chak Tetulia and Fatehpur, within thana Galsi, parganas Silampur and Champanagori, zilla Burdwan, it is hereby declared that for the above purpose a piece of land measuring, more or less, 433·80 acres, bounded as described below :—

North and East—By *katcha* District Board road from a culvert in village Saldanga up to a point to the south of District Board road opposite the masonry level pillar bearing level 190·99 on Pirattar land of Fakir of Kanchanagore (Burdwan), in village Fatehpur, thence southward up to the left bank of river Damodar with the Pirattar land of the aforesaid Fakir to the east,

Then to the—

South and West—By river Damodar up to the pucca masonry pillar in the mangoe garden of Gouri Sankar Mondal and others, in village Randehi,

Then towards the north-east with the waste land of village Randehi, to the south and west up to the land of Basanta Bhattacharjee,

Then towards the north along the south and west boundary of the waste lands of villages Randehi and Saldanga up to the aforementioned culvert,

is required within the aforesaid villages of Saldanga, Ghanashyampur or Randehi, Raghunathpur or Chak Tetulia and Fatehpur, with the exception of temples, graveyards and mosques.

This declaration is made, under the provisions of section 6 of Act I of 1894, to all whom it may concern.

A plan of the land may be inspected in the office of the Collector of Burdwan.

W. S. HOPKYNS,

Secretary to the Government of Bengal.

JURISDICTION.

NOTIFICATIONS.

No. 8373Jur.—The 4th August 1926.—In exercise of the power conferred by sub-section (*1*) of section 8 of the Code of Criminal Procedure, 1898 (Act V of 1898), and in supersession of all previous notifications on the subject relating to the area included within the Balurghat subdivision of the Dinajpur district, and to the boundaries of that area, the Governor in Council is pleased to declare that the limits of that subdivision shall include the local areas of the following police-stations :—

Dinajpur.

Police-station.		Number and date of notification defining jurisdiction.
Patnitola	...	Notification, dated the 31st July 1879, and No. 736J.—D., dated the 19th February 1918.
Dharnoirhat	...	No. 736J.—D., dated the 19th February 1918, and No. 3716Pl., dated the 30th July 1926.
Porsha	...	Notification, dated the 6th November 1874.
Balurghat	...	No. 3175, dated the 6th March 1916.
Kumarganj	...	No. 3174P., dated the 6th March 1916, and No. 2866Pl., dated the 19th November 1924.
Phulbari	...	Notification, dated the 6th November 1874, and No. 2866Pl., dated the 19th November 1924.
Gangarampur	...	No. 8773P., dated the 5th December 1913.
Tapan	...	No. 8772P., dated the 5th December 1913.

No. 8374 Jur.—The 4th August 1926.—In exercise of the power conferred by sub-section (*1*) of section 8 of the Code of Criminal Procedure, 1898 (Act V of 1898), and in supersession of all previous notifications on the subject relating to the area included within the sadar subdivision of the Bogra district and to the boundaries of that area the Governor in Council is pleased to declare that the limits of that subdivision shall include the local areas of the following police-stations.

Bogra.

Police-station		No. and date of notification defining jurisdiction
Bogra	...	No. 7725 P., dated the 1st November 1913, and No. 2344Pl., dated the 15th August 1924.
Kahalu	...	No. 7723 P., dated the 1st November 1913, and No. 2344Pl., dated the 15th August 1924.
Gabtali	...	No. 10082 P., dated the 24th July 1917.
Sharlakandi	...	Notification, dated the 11th September 1872.
Sherpur	...	Notification, dated the 7th December 1874.
Dhunot	...	No. 2456 J., dated the 26th April 1897.
Sibganj	...	Notification, dated the 11th September 1872, and No. 190 Pl., dated the 20th January 1925.
Panchobibi	...	No. 2351 P., dated the 12th February 1916, and No. 3436Pl., dated the 12th December 1923.
Joypurhat	...	No. 2350 P., dated the 12th February 1916, and No. 3716Pl., dated the 30th July 1926.
Khetlal	...	Notification, dated the 7th December 1874.
Adamdighi	...	No. 7726 P., dated the 1st November 1913, and No. 2343 Pl., dated the 15th August 1924.
Dupchanchia	...	No. 7724P., dated the 1st November 1913, and No. 2343 Pl., dated the 15th August 1924.

W. S. HOPKYNS,

Secretary to the Government of Bengal.

EXCLUDED AREA.

No. 8362E.A.—The 4th August 1926.—It is notified for general information that the Governor in Council has been pleased to order the removal of the Asartali police station in the district of the Chittagong Hill Tracts from its present site in village No. 270 Nakhyongchhari to a new site in the same village and to direct that the said police-station shall henceforth be known as the Nakhyongchhari police-station.

Chittagong Hill Tracts.

W. S. HOPKYNS,

Secretary to the Government of Bengal.

TREASURY NOTICES.

DEPUTY COLLECTOR BABU SASHI BHUSAN BHATTACHARJI has been placed in charge of the Pabna Treasury from the afternoon of the 14th July 1926 and is authorised to draw bills on other treasuries.

N. AHMAD, *Collector.*

PABNA, *the 15th July 1926.*

UNCOVENANTED DEPUTY COLLECTOR MAULVI CHAUDHURI AFSAR ALI has been placed in charge of the Jessore Treasury and authorised to draw bills on other treasuries with effect from the afternoon of 16th July 1926.

S. MUSTAFI, for *Collector.*

JESSORE, *the 16th July 1926.*

UNCOVENANTED DEPUTY COLLECTOR Babu Ashutosh Dutt has been placed in executive charge of the Birbhum Treasury from the forenoon of the 23rd July 1926 and is authorised to draw bills on other treasuries.

H. QUINTON, *Collector.*

SURI, *the 23rd July 1926.*

HIGH COURT NOTICE.

CIVIL.

The 3rd August 1926.

No. 10750A.—The Court's notification No. 10517A , dated the 29th July 1926, vesting Babu Jadu Nath Majumdar, officiating Subordinate Judge of Asansol, in the district of Burdwan, with the powers of a Judge of a Court of Small Causes for the trial of suits cognizable by such a Court up to the value of Rs. 500 within the local limits of the Asansol munsifi is hereby cancelled.

The 6th August 1926.

No. 11002A.—Babu Rebati Ranjan Mukharji, munsif of Munshiganj, now employed as additional munsif at Dacca, and Babu Pran Kumar Basu, munsif of Dacca (Sadar), are vested under section 19, sub-section (*2*) of the Bengal, Agra and Assam Civil Courts Act, 1887 (XII of 1887), as amended by the Decentralization Act, 1914 (IV of 1914) with powers to try, under the ordinary procedure, original suits up to the value of Rs. 2,000 arising within the local limits of the Dacca (Sadar), Manikganj and Munshiganj munsifis.

ENGLISH DEPARTMENT—CIVIL.

The 5th August 1926.

Circular Order No. 7 of 1926.

(*Civil.*)

I. In Rule 93, Chapter I, page 31, Volume I of the Court's General Rules and Circular Orders, Civil, *for* the words "the rules framed by the Local Government (below)" *substitute* the words "the following rules".

II. In the Note to Rule 93, page 32, *ibid*, *add* the words " and observance in the Presidency of Bengal only ", *after* the word " information ".

III. *Insert* the following as "Note 2" to Rule 93 *ibid*, and number the existing Note as "Note 1":—

NOTE 2.—The following rules based on those framed by the Government of Assam for the maintenance and custody, while under attachment under Revenue Processes of live-stock and other movable property above the value of twenty rupees, are reproduced for general information and for observance in the province of Assam only, in respect of similar property under attachment under Civil Processes

When property consisting of live-stock or other movables of a value exceeding Rs 20 is attached in execution of processes of the civil courts and cannot conveniently be brought to court, the attaching officer should leave such property in the custody of some trustworthy person who shall be required to execute a bond (*Zimmanama*) in Civil Process Form No. 44 (*1*) by which he undertakes, in consideration of a promise of remuneration at the standard rates, to deliver the property at a named place to the officer deputed for the purpose or to restore it to the judgment-debtor, it so ordered. The form or bond shall be stamped with an eight-anna court-fee stamp. On receipt of the bond from the serving peon the Nazir will attach to the bond an eight-anna court-fee stamp. The value of the stamp and the remuneration payable to the custodian will be costs in the case and will be recovered from the judgment-debtor or from the proceeds of the sale of his property. Every civil court should fix the scale of remuneration to be allowed to such persons, not being officers of the court, in whose custody the attached property is left In the event of the custodian of the attached property failing, after due notice, to produce such property at the place named or to restore it to the owner the sum due from the judgment-debtor may be recovered from the custodian as an arrear of land revenue.

IV. *Insert* the following *after* Civil Process Form No. 44 at page 310, Court's General Rules and Circular Orders, Civil, Volume II:—

Civil Process Form No. 44 (*1*).

ZIMMANAMA.

(Order 21, Rule 43, Code of Civil Procedure.)

District.

In the Court of.....at.....

Suit No..... of 19

Plaintiff,

versus

Defendant.

I.....son of..... an inhabitant of.....Pargana, ..., Mauza, ..., Thana ....., having received from peon.....the undermentioned movable property of the judgment-debtor..... in suit No.....of the year.....of.....Court, do hereby promise that I shall keep in my custody the aforesaid property until the order of the Court be obtained with regard to the disposal of the same. When the order of the Court is obtained I shall make over the said property to the officer deputed by the Court at..... ; or I shall return it to the judgment-debtor if so ordered. I shall have claim to remuneration for this work at the rate fixed by the Court. If I fail to make over the said property to the officer deputed by the Court, I shall be bound to make good the loss sustained by the Government or the decree-holder. The said compensation which is the value of the property may come up to.....rupees; and I agree that the said amount will be realized from me like the arrears of revenue.

Witness. *Signature or thumb impression.*

Witness.

By order of the High Court,

W. McC. SHARPE,

Registrar (offg.).

SMALL CAUSE COURT NOTICE.

NOTICE is hereby given, under Act IX of 1887, that the Judge of Small Cause Court, Dacca and Munshiganj, will, in the month of November 1926, sit in the courts on the undermentioned dates :—

For November 1926.

Munshiganj	...	From 22nd November to 27th November 1926.
Dacca	...	The rest of the working days of the month of November 1926.

Sundays and holidays excepted.

ASHWINI KUMAR DAS,
Judge, Small Cause Court, Dacca and Munshiganj.

DACCA, *the 6th August 1926.*

ORDERS BY THE COMMISSIONERS OF DIVISIONS.

BURDWAN DIVISION.

NOTIFICATIONS.

No. 2506J.G.—Babu Phanindra Nath Ghosh, Sub-Deputy Collector and Circle Officer Arambagh, Hooghly, is allowed leave on average pay for fifteen days from the 10th July 1926 under rule 81 (*b*) (*ii*) of the Fundamental Rules.

CHINSURA, *the 4th August 1926.* A. W. COOK, *Commissioner (offg.).*

No. 2533J.G.—Babu Atul Bihari Gosain, Sub-Deputy Collector, Bankura, is allowed leave on average pay for the period from 2nd August to 21st August 1926 under rule 81 (*b*) (*ii*) of the Fundamental Rules.

CHINSURA, *the 5th August 1926.* A. W. COOK, *Commissioner (offg.).*

No. 1013M.—It is hereby notified for general information that Saturday, the 13th November 1926, has been fixed for holding a bye-election of a Commissioner for ward No. VI of the Midnapore Municipality in place of Babu Birendra Nath Sasmal, removed from the list of Commissioners under section 20 (*1*) (*c*) of the Bengal Municipal Act.

CHINSURA, *the 6th August 1926* A. W. COOK, *Commissioner (offg.).*

No. 1523L.S.-G.—It is hereby notified for general information that the District Board of Bankura at a meeting held on the 12th June 1926 having adopted rules 54-57 of the Model Rules of Business under clauses (*a*), (*b*), (*e*) and (*h*) of section 32 of the Local Self-Government Act regarding the proceedings of the Committees forwarded with Government Circular Nos. 597-601L.S.-G. of the 18th February 1926, and having applied for the Commissioner's sanction to their adoption, the adoption of the rules reproduced below is sanctioned.

"54. A Committee shall ordinarily meet once in every month on the date fixed by the Board, provided there is business to be transacted.

Provided further that the Chairman may, for special reasons, call a meeting of any Committee at any date other than the date fixed by the Board."

"54A. At least four days' notice shall be given of every meeting of Committee, provided that the Chairman may, for special reasons to be subsequently explained in the meeting of the Committee, call a meeting at a shorter notice than four days."

"54B. The notice shall set forth clearly and fully the business to be transacted at the meeting and no business other than that so stated shall be transacted except with the consent of all the members present."

"55. The quorum of a Committee shall be three members."

"56. A Committee shall elect one of its members to be Chairman of its meeting, provided that if the Chairman or Vice-Chairman of the Board be a member of the Committee, such Chairman or Vice-Chairman, as the case may be, or if both of them be members, the Chairman shall be the *ex officio* Chairman of the Committee's meetings."

"57. If the Chairman or Vice-Chairman of the Board be not a member of the Committee, or if no Chairman is elected, or if the Chairman elected is not present at the time of holding the meeting the members present shall choose one of their number to be Chairman for that meeting."

CHINSURA, *the 31st July 1926.* A. W. COOK, *Commissioner (offg.).*

No. 1520L.S.-G.—It is hereby notified for general information, that under section 13 of the Bengal Village Self-Government Act, 1919 (Bengal Act V of 1919), read with rule 38 of the rules for the election and appointment of members of union boards, etc., Babu Kanai Lal Seal has been duly elected to be a member for ward No. I of the Rajbalhat union board in police-station Jangipara, in the Serampore subdivision of the district of Hooghly, *vice* Babu Dakshinapada Mukherjee, removed.

CHINSURA, *the 31st July 1926.* A. W. COOK, *Commissioner (offg.).*

CHITTAGONG DIVISION.

NOTIFICATIONS.

No 3588G.—Maulvi Muhammad Osman Ghani, Sub-Deputy Collector, Sadar, Chittagong, is temporarily transferred to the headquarters station of the Chittagong Hill Tracts.

CHITTAGONG, *the 3rd August 1926.* J. N. ROY, *Commissioner (offg.)*

No. 3689G.—Babu Satyajiban Ghosh, Sub-Deputy Collector and Circle Officer, Tippera, is allowed leave for ten days under rule 81 (*b*) (*ii*) of the Fundamental Rules, with effect from the 9th August 1926.

CHITTAGONG, *the 6th August 1926.* J. N. ROY, *Commissioner (offg.).*

No. 3705G.—Mr. Akshay Kumar Ghosh, Sub-Deputy Collector, Chittagong Hill Tracts, is allowed leave for six weeks under rule 81 (*b*) (*ii*) of the Fundamental Rules, with effect from the 25th June 1926.

CHITTAGONG, *the 7th August 1926.* J. N. ROY, *Commissioner (offg.).*

No. 3618G.—Under section 13 of the Bengal Village Self-Government Act (Act V of 1919) read with rule 39 of the rules for the election and appointment of members of union boards the District Magistrate of Tippera has appointed Munshi Abdul Rahaman Kamar to be a member of the Jhalam union board, police-station Laksham in the Sadar subdivision of the Tippera district, in place of Babu Pyari Mohan Roy, removed.

CHITTAGONG, *the 5th August 1926.* S. C. BASU, *Personal Assistant, for Commissioner.*

No. 3695G.—Under section 13 of the Bengal Village Self-Government Act (Act V of 1919). read with rule 38 of the rules for the election and appointment of members of union boards, the District Magistrate of Tippera has declared Munshi Goijaddin and Babu Chandra Nath Majumdar to be duly elected members of the Ibrahimpur union board, police-station Chandpur, in the Chandpur subdivision of the Tippera district, in place of Munshi Matbar Ali Bala and Babu Ramani Mohan Pal Choudhuri, removed.

CHITTAGONG, *the 7th August 1926.* J. N. ROY, *Commissioner (offg.).*

No. 3698G —Under section 13 of the Bengal Village Self-Government Act (Act V of 1919), read with rule 38 of the rules for the election and appointment of members of union boards, the District Magistrate of Tippera has declared Munshi Nowab Ali Choudhury to be a duly elected member of the Subidpur union board, police-station Faridganj, in the Chandpur subdivision of the Tippera district, in place of Munshi Yusuf Ali Choudhuri, resigned.

CHITTAGONG, *the 7th August 1926.* J. N. ROY, *Commissioner (offg.).*

IT is hereby notified for general information that Maulvi Abdul Hakim of Agrabad, Chittagong, has been elected a member of the Managing Committee of the Government Moslem High School, Chittagong, in place of Khan Bahadur Maulvi Abdul Aziz, deceased.

CHITTAGONG, *the 3rd August 1926.* A. S. HANDS, *District Magistrate.*

DACCA DIVISION.

NOTIFICATIONS.

No. 4124J.—Babu Upendra Chandra Sinha, Sub-Deputy Collector, on probation, Dacca, is allowed leave on average pay for twenty-one days, under rule 81 (*b*) (*ii*) of the Fundamental Rules, with effect from the 26th July 1926.

DACCA, *the 4th August 1926.* A. H. CLAYTON, *Commissioner.*

No. 4164 J.—Babu Manmatha Nath Guha, Sub-Deputy Collector, on probation, Faridpur, is transferred to the headquarters station of Bakarganj district.

DACCA, *the 5th August 1926.* A. H. CLAYTON, *Commissioner.*

No. 4182 J.—Babu Bijoy Govinda Ghosal, Sub-Deputy Collector, Faridpur, is transferred to Madaripur subdivision of Faridpur district on general duty.

DACCA, *the 6th August 1926.* A. H. CLAYTON, *Commissioner.*

No. 4186J.—The orders of the 6th July 1926, transferring Babu Jasoda Kinkar Ghosh, Sub-Deputy Collector and Circle Officer, Bhanga, Faridpur, to Madaripur subdivision, are cancelled.

DACCA, *the 6th August 1926.* A. H. CLAYTON, *Commissioner.*

No. 4190J.—The orders of the 12th July 1926, appointing Babu Surendra Nath Sen Gupta (No. 11), Sub-Deputy Collector, Patuakhali, in the district of Bakarganj, as Circle Officer, Bhanga, Faridpur district, are cancelled.

DACCA, *the 6th August 1926.* A. H. CLAYTON, *Commissioner.*

No. 4203J.—Maulvi Nazimuddin Ahmad, Sub-Deputy Collector, on leave, is posted to the headquarters station of the Bakarganj district.

DACCA, *the 7th August 1926.* A. H. CLAYTON, *Commissioner.*

No. 4089J.—It is hereby notified for general information that under section 13 of the Bengal Village Self-Government Act (Bengal Act V of 1919), Shah Muhammad Etimulla is appointed by the District Magistrate of Faridpur to be a member of the Kashbamajhail union board in the Pangsa police-station of the Goalundo subdivision of the Faridpur district, *vice* Munshi Mir Abdur Rob, deceased.

DACCA, *the 3rd August 1926.* A. H. CLAYTON, *Commissioner.*

No. 4199J.—It is hereby notified for general information that under section 6(*4*) read with section 13 of the Bengal Village Self-Government Act, V of 1919, Maulvi Abdur Rashid Choudhury has been appointed by the District Magistrate of Dacca to be a member of the Agla union board in Nawabganj police-station in the Sadar (South) subdivision of the district of Dacca, *vice* Maulvi Ajmal Ali Choudhury, deceased.

DACCA, *the 6th August 1926.* A. H. CLAYTON, *Commissioner.*

No. 4210J.—It is hereby notified for general information that, under section 13 of the Bengal Village Self-Government Act (Act V of 1919), Babu Shib Charan Sarcar has been duly elected to be a member of the Char Harirampur union board in police-station Char Bhadrasan in the Sadar subdivision of the Faridpur district, *vice* Babu Sarat Chandra Chakravarty, deceased.

DACCA, *the 7th August 1926.* A. H. CLAYTON, *Commissioner.*

PRESIDENCY DIVISION.

NOTIFICATIONS.

No. 1255R. G.—This office notification No. 1125R. G., dated the 14th July 1926, posting Babu Phani Bhusan Ghosh, Sub Deputy Collector, on leave, to the Sadar station of Murshidabad, is cancelled.

CALCUTTA, *the 3rd August 1926.* J. N. GUPTA, *Commissioner.*

No. 1263R.G.—This office notification No. 1090R.G., dated the 6th July 1926, posting Babu Sukumar Sen, Sub-Deputy Collector, to the Sadar station of the district of Murshidabad, is cancelled.

CALCUTTA, *the 3rd August 1926.* J. N. GUPTA, *Commissioner.*

No. 131 L.S.-G.—In exercise of the power conferred on me by section 7 of the Bengal Local Self-Government Act, III (B.C.) of 1885, as amended by section 4 (*2*) of the Bengal Local Self-Government (Amendment) Act, V of 1908, I appoint the following gentlemen to be members of the Murshidabad District Board :—

The Subdivisional Officer, Sadar, Berhampore ...
Ditto ditto Lalbagh ...
Ditto ditto Kandi ...
Ditto ditto Jangipur ... } *Ex officio*

Mr. J. R. Longmuir.
Maharaj Kumar Sris Chandra Nandi, M.A., M.L.C.
Babu Hemendra Narayan Ray.
Maulvi Gholam Ghous.
Raja Bhupendra Narayan Sinha Bahadur.

2. In exercise of the power conferred on me by section 10 of the Bengal Local Self-Government Act, III (B.C.) of 1885, as amended by section 5 of the Bengal Local Self-Government (Amendment) Act, V of 1908, I appoint the following gentlemen to be members of the Murshidabad District Board representing the Lalbagh Local Board :—

Rai Surendra Narayan Sinha Bahadur.
Babu Kulada Charan Banerjee.
Quazi Faizuddin.

CALCUTTA, *the 4th August 1926.* J. N. GUPTA, *Commissioner.*

No. 124 L.S.-G.—In exercise of the power conferred on me by section 25 of the Bengal Local Self-Government Act, III (B.C.) of 1885, as amended, I approve the election of Babu Radhika Prosad Chakraburty to be the Chairman of the Basirhat Local Board in the District of the 24-Parganas.

CALCUTTA, *the 3rd August 1926.* J. N. GUPTA, *Commissioner.*

No. 125 L.S.-G.—In exercise of the power conferred on me by section 25 of the Bengal Local Self-Government Act, III (B.C.) of 1885, as amended, I approve the election of Babu Sidheswar Banerjee to be the Chairman of the Barrackpore Local Board in the district of the 24-Parganas.

CALCUTTA, *the 3rd August 1926.* J. N. GUPTA, *Commissioner.*

No. 130 L.S.-G.—It is hereby notified for general information that, under section 7 of the Bengal Local Self-Government Act, III (B. C.) of 1885, as amended, the following gentlemen have been elected to be members of the District Board of Murshidabad by the local boards mentioned above their respective names :—

Sadar local board.

Maulvi Abdul Gani, B.L.
„ Ekramul Haq, B.L., M.L.C.
„ Abdul Bari, M.A., B.L.
Maharaja Sir Manindra Chandra Nandi, K.C.I.E.
Maulvi Abdus Samad, B.L.
Babu Bhola Nath Banerjee.
Munshi Ainuddin Ahammad.

Kándi local board.

Babu Saradindu Narayan Rai.
„ Durga Das Trivedi.
„ Dwija Pada Banerjee, B.L.
Munshi Ziauddin Ahmed.

Jangipur local board.

Babu Jnanendra Narayan Choudhury.
„ Sasi Bhusan Ray.
Munshi Muhammad Bogdad Biswas.
Maulvi Syed Abul Fazle.

CALCUTTA, *the 4th August 1926.* J. N. GUPTA, *Commissioner.*

No. 132 L.S.-G.—Whereas the local board of Lalbagh failed to elect their Chairman within the prescribed time, I, in exercise of the power conferred on me under clause (*2*) of section 25 of the Bengal Local Self-Government Act, III (B.C.) of 1885, as amended, appoint Babu Dharani Kumar Ghosh to be the Chairman of the Lalbagh local board in the district of Murshidabad.

CALCUTTA, *the 4th August 1926.* J. N. GUPTA, *Commissioner.*

No. 133 L.S.-G.—Whereas the local board of Lalbagh failed to elect their Vice-Chairman within the prescribed time, I, in exercise of the power conferred on me under section 26 (*2*) of the Bengal Local Self-Government Act, III (B.C.) of 1885, as amended, appoint Maulvi Quazi Zainal Abedin to be the Vice-Chairman of the Lalbagh local board in the district of Murshidabad.

CALCUTTA, *the 4th August 1926.* J. N. GUPTA, *Commissioner.*

No. 126 L.S.-G.—It is hereby notified for general information that, under section 13 of the Bengal Village Self-Government Act, 1919 (Bengal Act V of 1919), read with rule 39 of the rules for the election and appointment of members, etc., of union boards under the said Act, Babu Surendra Nath Mukherji has been appointed by the District Magistrate of the 24-Parganas to be a member of the Kotra union board in thana Baraset in the Baraset subdivision of the 24-Parganas district, in place of Babu Dasarathi Ghose, resigned.

CALCUTTA, *the 4th August 1926.* J. N. GUPTA, *Commissioner.*

No. 129 L.S.-G.—It is hereby notified for general information that, under section 13 of the Bengal Village Self-Government Act, 1919 (Bengal Act V of 1919), read with rule 38 of the rules for the election and appointment of members, etc., of union boards under the said Act, Babu Dhirendra Kumar Ghose has been duly elected to be a member representing Ward No. I of the Naihati union board in police-station Khulna in the Sadar subdivision of the Khulna district in place of Babu Narendra Kumar Ghosh, deceased.

CALCUTTA, *the 4th August 1926.* J. N. GUPTA, *Commissioner.*

No. 127 L.S.-G.—It is hereby notified for general information that, under rule 20 (*b*) of the Dispensary Rules the following gentlemen have been appointed to be members of the Committee for the management of the Jessore Charitable Dispensary in the district of Jessore :—

The Magistrate of Jessore ... ...
The Civil Surgeon, Jessore ... ...
The Subdivisional Officer, Jessore ... ...
The Chairman, Jessore Municipality ... ...
The Chairman, District Board, Jessore ... ...
The District Engineer, Jessore ... ...
Ex officio.

Rai Jadu Nath Mazumdar Bahadur, C.I.E.
Rai Keshab Lal Chaudhury Bahadur.
Dr. Sridhar Haldar.
Babu Abinash Chandra Sarkar.
Maulvi Tasiruddin Ahmed.
„ Syed Majid Buksh, M.L.A.

CALCUTTA, *the 4th August 1926.* J. N. GUPTA, *Commissioner.*

No. 128 L.S.-G.—It is hereby notified for general information that, under rule 20 (*b*) of the Dispensary Rules the following gentlemen have been appointed to be members of the Committee for the management of the charitable dispensary at Doulia-Deganga in the Barasat subdivision of the 24-Parganas district :—

The Civil Surgeon, 24-Parganas ... ...
The Subdivisional Officer, Barasat ... ...
The Sub-Registrar, Deganga ... ...
The Thana Officer, Deganga ... ...
The Station Master, Deganga ... ...
Ex officio.

Maulvi Kazi Ashrafazaman.
Babu Kali Narayan Singh.
Maulvi Syed Nazra Moslem.
Babu Akshoy Kumar Mondal.
Maulvi Sarihaddin Ahmed.
Babu Jatindra Nath Mondal.
„ Adhar Chandra Shadhu Khan.

CALCUTTA, *the 4th August 1926.* J. N. GUPTA, *Commissioner.*

RAJSHAHI DIVISION.

NOTIFICATIONS.

No. 2508J.—Babu Naresh Chandra Dutta, Sub-Deputy Collector, Rajshahi Division, is posted to the headquarters station of the Malda district to work as Circle Officer.

JALPAIGURI, *the 2nd August 1926.* W. A. MARR, *Commissioner.*

No. 2528J.—Babu Madhusudan Mandal, Circle Officer, Malda, is posted to the headquarters station of that district to work in the general line.

JALPAIGURI, *the 3rd August 1926.* W. A. MARR, *Commissioner.*

No. 2550J.—Maulvi Akbar Husain Ahmed, Sub-Deputy Collector and Circle Officer Naogaon, in the district of Rajshahi, is transferred to the headquarters station of that district for employment as Circle Officer.

JALPAIGURI, *the 5th August 1926.* W. A. MARR, *Commissioner.*

No. 1865M.—It is hereby notified for general information that under section 13 of the Bengal Village Self-Government Act (V of 1919), Mahammad Bothoruddin Mandal *alias* Esmail Mandal has been duly elected to be a member of the Bhalukgachi union board in police-station Puthia in the district of Rajshahi, *vice* Munshi Hetam Ali Mia, deceased.

JALPAIGURI, *the 31st July 1926.* W. A. MARR, *Commissioner.*

The Calcutta Gazette

THURSDAY, AUGUST 12, 1926.

PART IA.

Orders and Notifications by the Government of India republished for general information.

FINANCE DEPARTMENT.

RESOLUTION.

Simla, the 9th July 1926.

SUBJECT :—*Date of commencement of pay on first appointment in the case of officers who are recruited overseas.*

No. F.-252-C.S.R.-26.—With reference to Fundamental Rule 17 (*2*) the Governor General in Council is pleased to decide that the pay of officers recruited overseas who are entitled to a first class passage to India, shall commence from the date of their arrival in India, provided that it is not otherwise laid down in the Civil Service Regulations. In the case of officers who receive a second class passage, pay shall commence from the date of embarkation for India.

ORDERED that the Resolution be published in the *Gazette of India*.

J. E. C. JUKES,
Secretary to the Government of India.

FINANCE DEPARTMENT (CENTRAL REVENUES).

STAMPS.

Simla, the 9th July 1926.

No. 17.—In exercise of the powers conferred by clause (*a*) of section 9 of the Indian Stamp Act, 1899 (II of 1899), the Governor General in Council is pleased to direct that the following further amendment shall be made in the Indian Stamp Rules, 1925, namely :—

After item 17 in Appendix II to the said Rules, the following item shall be inserted, namely :—

"18. Transfers of the descriptions mentioned in article 62, clauses (*a*) and (*b*) of Schedule I, when the duty payable exceeds Rs. 10."

The 13th July 1926.

No. 18.—In exercise of the powers conferred by section 20, sub-section (*2*) of the Indian Stamp Act, 1899 (II of 1899), the Governor General in Council is pleased to direct that the following amendment shall be made in the Notification of the Government of India in the Finance Department (Central Revenues) C. No. 125-Stamps-25, dated the 18th September 1925, as subsequently amended, namely :—

In the entry in the third column of the table relating to French currency for the figures "0-1-4" the figures "0-1-3" shall be substituted.

A. TOTTENHAM,
Joint Secretary to the Government of India.

MARINE DEPARTMENT.

Simla, the 23rd July 1926.

APPOINTMENTS.

No. 30.—Commander E. H. Marsden, R. I. M., Deputy Port Officer, Calcuta, is appointed to officiate as Port Officer, Calcutta, with effect from the 2nd July 1926, *vice* Captain O. Goldsmith, R. I. M., granted leave.

No. 31.—With reference to Marine Department Notification No. 17, dated the 21st May 1926, the services of Commander C. R. Bluett, R. I. M., will continue to be at the disposal of the Government of Bengal for employment as officiating Deputy Port Officer, Calcutta, *vice* Commander E. H. Marsden, R. I. M., appointed to officiate as Port Officer, Calcutta, with effect from the 2nd July 1926.

E. BURDON,
Secretary to the Government of India.

DEPARTMENT OF INDUSTRIES AND LABOUR.

NOTIFICATION.

Simla, the 17th July 1926.

No. L.-1446.—In pursuance of sub-section (*3*) of section 2 of the Workmen's Compensation Act, 1923 (VIII of 1923), the Governor General in Council is pleased to give notice of his intention to direct that the provisions of the said Act shall apply in the case of the following persons employed in connection with operations for winning natural petroleum or natural gas, on monthly wages not exceeding three hundred rupees, namely :—

(*a*) Rig-builders;
(*b*) Drillers and drillers' helpers;
(*c*) Oil-well pullers; and
(*d*) Persons employed in bailing or cleaning out oil-wells or employed on an oil-well in putting in or taking out casings or drill pipes.

A. H. LEY,
Secretary to the Government of India.

RESOLUTION.

Simla, the 19th July 1926.

No. M.-1218.—The Governor General in Council, with the sanction of His Majesty's Secretary of State for India in Council, is pleased to direct that the following further amendment shall be made in the rules regulating the grant by local Governments of licenses to prospect for minerals and of mining leases in British India, published with the Resolution of the Government of India in the Department of Commerce and Industry, No. 7552-7581-121, dated the 15th September 1918, as subsequently amended :—

In rule 6, after the word "only" the words "where this is permissible under the local law or rules or" shall be inserted.

ORDERED that the Resolution be published in the Supplement to the *Gazette of India*, for general information.

A. G. CLOW,
Deputy Secretary to the Government of India.

HOME DEPARTMENT.

NOTIFICATIONS.

PUBLIC.

Simla, the 29th July 1926.

No. F.-49-5-26.—It is hereby notified for general information that the Governor General in Council has been pleased to determine that the Controller of Civil Accounts shall take rank in article 27 of the Warrant of Precedence for India.

No. F.-49-5-1-26.—The Governor General in Council directs that the following addition shall be made to item III (5) of the Schedule of officers entitled to wear civil uniform, published with the Home Department notification No. F.-215-23-Public, dated the 31st May 1923, as subsequently amended :—

"The Controller of Civil Accounts".

JUDICIAL.

Simla, the 29th July 1926.

No. F. 352-26.—Mr. Gyanendra Nath Roy, I.C.S., took his seat as an acting Judge of the High Court of Judicature at Fort William in Bengal on the forenoon of the 16th July 1926.

G. M. YOUNG,
Joint Secretary to the Government of India.

ARMY DEPARTMENT.

Simla, the 30th July 1926.

PART B.

AUXILIARY FORCE, INDIA.

No. 985.—The undermentioned gentlemen are granted commissions, with effect from the dates specified :—

* * * * * * *

The Eastern Bengal Railway Battalion.

To be Second-Lieutenant.

Harold Percy Burman. Dated the 30th March 1926.

* * * * * * *

PROMOTIONS.

AUXILIARY FORCE, INDIA.

No. 989.—The following promotions are made, with effect from the dates specified :—

* * * * * * *

The Calcutta Presidency Battalion.

Second-Lieutenants to be Lieutenants.

Frederick Douglas Bartley. Dated the 28th April 1926.
David Fisher Dated the 10th May 1926.

RESIGNATIONS.

AUXILIARY FORCE, INDIA.

No. 995.—The undermentioned officers are permitted to resign their commissions with effect from the dates specified :—

* * * * * * *

The Calcutta Presidency Battalion.

Lieutenant Frederic William Snow. Dated the 15th April 1926.

The Calcutta Scottish.

Second-Lieutenant Alexander Lovett Grant. Dated the 16th June 1926.

* * * * * * *

3rd Battalion, The East Indian Railway Regiment.

No. 996.—The undermentioned officer is permitted to resign his commission, with effect from the date specified, and to retain his rank and wear the uniform of his corps on retirement :—

Major Francis Cecil Legge, C.B.E., V.D. Dated the 28th June 1926.

CANTONMENTS—REGULATIONS.

No. 1002.—The following draft of amendments to the Cantonment Land Administration Rules, 1925, which it is proposed to make to those rules, in exercise of the powers conferred by section 280 of the Cantonments Act, 1924, (II of 1924), is published as required by sub-section (*2*) of section 281 of the said Act, for the information of all persons likely to be affected thereby, and notice is hereby given that the said draft will be taken into consideration on or after 16th August 1926.

Any objection or suggestion which may be received from any person with respect to the draft before the aforesaid date will be considered by the Governor-General in Council.

Draft Amendments.

(*a*) In rule 4—

(*i*) in clause (*ii*) omit "and";

(*ii*) to clause (*iii*) add "and", and

(*iii*) after clause (*iii*) insert

"(*iv*) every transfer of occupation between departments of the Government of India, Local Governments and Railway Administrations".

(*b*) In clause (*2*) of rule 8 after "occupied or used by" *insert* "or is under the control of".

(*c*) In rule 10 after the words "in the cantonment" add "except land in class B (*2*) which is used or occupied or under the control of a Local Government".

(*d*) In the proviso to rule 12 for "any Department of the Government" *read* "any Department of the Government of India", and at the end of the rule alter the full stop into a semicolon and add :—

"Provided also that the management of any land in class B (*2*) which is used or occupied or under the control of a Local Government shall vest in the Local Government".

(*e*) Insert the following clause after clause (24) of rule 13) :—

"Miscellaneous Leases ... (24-A). A Cantonment Authority may grant a lease of land in class 'B'

(4) or (5) for any purpose not otherwise covered by these rules, provided that the previous sanction of the Government of India, or of such other authority as the Government of India may appoint for this purpose, be obtained to the terms on which the land is offered and to the form of the lease".

E. BURDON,
Secretary to the Government of India

LEGISLATIVE DEPARTMENT.

NOTIFICATION

Simla, the 29th July 1926.

No. F.-26-IX-26-A.—In exercise of the powers conferred by rule 9 and rule 15 of the Legislative Assembly Electoral Rules, the Governor General in Council is pleased to direct that the following further amendments shall be made in the Legislative Assembly (Bengal) Electoral Regulations published with the notification of the Government of India in the Legislative Department, No. 185, dated the 17th August 1923, namely :—

(1) In Regulation 18—

(*a*) After the words "the Local Government", where they occur for the first time, the words " which shall transmit them to the Governor General in Council " shall be inserted.

(*b*) For the words " the Local Government ", where they occur for the second time, the words " the Governor General in Council " shall be substituted.

(2) For Regulation 45, the following shall be substituted, namely :—

"45. On the day and at the time appointed under Regulation 43 the returning officer shall, before he commences to count the votes, read the provisions of section 14 of the Indian Election Offences and Inquiries Act, 1920, to such persons as may be present, and shall then proceed as follows :—

(*a*) The ballot box or boxes relating to each polling station shall be opened one after another, and the returning officer shall take out the papers therefrom, count them or cause them to be counted, and record the number thereof in a statement. Such statement shall not be shown to any candidate or agent until after the verification provided for in Regulation 47.

(*b*) After the number of ballot papers received in each box from each polling station has been recorded, the papers from all boxes shall be mixed together. They shall then be sorted according to the candidates for whom they have been cast, and distributed in convenient bundles to persons appointed to assist in counting the votes.

(*c*) When the ballot papers have been so distributed, but not before, the returning officer shall allow the candidates and their agents duly authorised under sub-rule (6) of rule 14 of the Legislative Assembly Electoral Rules reasonable opportunity to inspect, without handling the ballot papers, and shall, on every ballot paper which is wholly or partially rejected, endorse the word " rejected ". If any candidate or agent present questions the correctness of the rejection, he shall also record on the ballot paper the grounds for the rejection. No candidate or agent shall be allowed to see any serial number on the back of any ballot paper.

(*d*) The returning officer shall, as far as practicable, proceed continuously with the counting of the votes ; and shall, during any necessary intervals during which the counting has to be suspended, place the ballot papers, packets and other documents relating to the election under his own seal and the seals of such candidates, or agents as may desire to affix them, and shall cause adequate precautions to be taken for their custody."

L. GRAHAM,

Secretary to the Government of India.

The Calcutta Gazette

THURSDAY, AUGUST 12, 1926.

PART IB.

Educational Notices.

DACCA DIVISION.

Rules for the admission of private candidates to the University Matriculation Examination, 1927.

1. A student who has not attended any school, recognized or unrecognized, for at least one year previous to the examination, will be treated as a private candidate. Teachers of schools are also considered as private candidates.

2. Private candidates desirous of sitting at the ensuing University Matriculation Examination must appear at the Test Examination of one of the undermentioned schools, to be held on the 1st December 1926 and the following days :—

(1) Dacca Collegiate School.	(5) Jamalpur Govt. High School.
(2) Mymensingh Zilla School.	(6) Bhola " " "
(3) Faridpur " "	(7) Jhalakati " " "
(4) Barisal " "	(8) Pirozpur " " "

3. Every private candidate must submit his application for addission to the Test Examination on or before the 30th September 1926 to the Inspector of Schools, Dacca Division. He must state at which one of the schools named above he intends to appear and produce a certificate from a responsible Government officer to the effect (1) that he has not attended any school, recognized or unrecognized, for at least one year previous to the examination, (2) that his conduct and character have been good, (3) that he has diligently and regularly prosecuted his studies, and (4) that he has been subject to proper discipline. No application received after the 30th September 1926 will be considered.

A student, who failed to pass the annual examination for promotion to class X at the end of the session 1925 and then left the school, will not be allowed to sit at the examination.

4. Every private candidate must also forward with his application his transfer certificate from the school (if any) in which he last read, or the Registrar's receipt (if he appeared at any previous Matriculation Examination), or a certificate from a respectable person with personal knowledge of the facts of the case that he has never been to any school.

5. No one will be admitted to the Test Examination unless he has produced satisfactory evidence that he will have completed the age of fifteen years on the 1st day of March 1927. For the purpose of this rule the age as recorded in a transfer certificate from a recognized school or in the Registrar's receipt (in the case of those who appeared at any previous Matriculation Examination) will be accepted. Those who have never read in any school must produce either their horoscope or an affidavit sworn by their parents or guardians before a competent Magistrate declaring their age.

6. Every private candidate shall state in his application his name, father's name, date of birth, residence, postal address, thana and district, and the following particulars :—

(1) Whether he appeared at the Matriculation Examination in any previous year.
(2) Language in which (besides English) he is to be examined.
(3) Vernacular language for composition.
(4) Vernacular language from which translation is to be made into English in the first English paper.
(5) Which of the following subjects taken up :—

(*a*) Additional Mathematics.
(*b*) Additional paper in classical language.
(*c*) History.
(*d*) Geography.
(*e*) Elementary Mechanics.

7. Every private candidate must pay a fee of Rs. 5 to the Headmaster of the school at which he appears for examination. The Headmaster must deposit the amount of fees realized into the Treasury, the expenditure incurred in this connection being met from the amount to be allotted in the Education budget. In no circumstances will this fee be refunded.

8. On the first date of examination, he must be accompanied, for the purpose of identification, by some person known to the officer conducting the examination, otherwise he will not be admitted to the Test Examination.

9. The Headmasters of the schools named above should send to this office, for orders, a statement, *in duplicate*, showing the marks gained by each private candidate in each subject at the Test Examination, *within a fortnight from the date of the said examination*. The application forms of candidates who are declared eligible should be forwarded to this office for countersignature, duly filled in and signed.

10. Private candidates should arrange to remit their examination fees, together with the countersigned application forms, direct to the Controller of Examinations, Calcutta University, so as to reach him on or before the date fixed by the University.

11. The Matriculation Examination for 1927 will be held on the 1st March and the following days, or any other subsequent date declared by the University.

Intermediate and B.A. Examinations, 1927.

Bonâ fide teachers of recognized English schools and inspecting officers of the Education Department, who have been employed as such continuously for at least three academical years (32 calendar months) immediately preceding the dates of examinations, will be admitted to the I. A. and B. A. Examinations of the Calcutta University as non-collegiate students, provided they have obtained special permission of the Senate.

Demonstrators, Laboratory Assistants and Librarians of affiliated Colleges are regarded as teachers.

2. Candidates who have obtained special permission of the Senate must submit their applications to this office for countersignature not later than the 3rd January 1927.

3. Candidates should carefully read the printed form of application and supply all the necessary information.

4. The following documents in original must accompany the application :—

(*a*) The letter from the Senate of the Calcutta University permitting the candidate appear at the ensuing examination.

(*b*) The University certificate to show that the candidate has passed the next preceding examination.

(*c*) Registrar's receipt in the case of those who were admitted to the same examination in a previous year.

(*d*) Registrar's receipt to show that the candidate's name has been registered as a "University student." If his name has not already been registered, he should produce a Post Office receipt showing that the required fee of Rs. 2 has been remitted to the University to get his name registered.

(*e*) A certificate from the Secretary in the case of teachers, and from the immediate superiors in the case of others, showing (*i*) that he has been serving as such continuously for three academical years (32 calendar months), (*ii*) that he has been diligently and regularly prosecuting his studies, and (*iii*) that his character and conduct have been good.

The dates of I. A. and B. A. Examinations, 1927, will be notified in the *Calcutta Gazette* in due course.

6. Applications with the countersignature of the undersigned, together with the fees for the above examinations, must reach the office of the Controller of Examinations, Calcutta University, on or before the dates to be fixed by the University and must be sent to that office by the candidate himself direct.

J. M. BOTTOMLEY,
Inspector of Schools, Dacca Division.

DACCA, *the 15th July 1926.*

CALCUTTA UNIVERSITY.

ERRATA.

1. In the list of successful candidates at the Matriculation Examination, 1926, published in the *Calcutta Gazette*, dated the 17th June 1926 :—

(a) on page 298, for

"Cal. 466	... Gaurmurali Mitra (M)	...	17-1	First "

please read

"Cal. 466	... Gaurmurati Mitra (M)	...	17-1	First.'

(b) on page 306, for

"Cal. 1488	... Surendranarayan Ray	...	18-3	First "

please read

"Cal. 1488	... Sharendranarayan Ray	...	18-3	First."

(c) on page 307, for

"Cal. 1583	... Kshetramohan Basu	...	17-11	Second "

please read

"Cal. 1583	... Kshetramohan Parui	...	17-11	Second "

(d) on page 311, for

"Cal. 2319	... Mahabul Ali Khan	...	16-7	Second "

please read

"Cal. 2319	... Mahbub Ali Khan	...	16-7	Second."

(e) on page 328, for

"Syl. P. 8	... Bibhutibhushan Laskar (I)	...	17-6	First "

please read

"Syl. P. 8	... Bibhutibhushan Laskarchaudhuri (I)	...	17-6	First."

(f) on page 353, for

"Com. 62	... Sayed Ashaful Hossain	...	17-7	Second "

please read

"Com. 62	... Sayed Ashraful Hossain	...	17-7	Second."

(g) on page 358, for

"Feni 49	... Sukoo Mean	...	19-4	Second "

please read

"Feni 49	... Tukoo Mean	...	19-4	Second."

(h) on page 362, for

"Hug. 33	... Mukundalal Bhattacharyya (M I m)	...	17-1	First "

please read

"Hug. 33	... Mukundadeb Bhattacharyya (M I m)	...	17-1	First."

(i) on page 385, for

"Mym.° 259	... Sudhirchandra Ray (M L m)	...	16-11	First "

please read

"Mym.° 259	... Sudhirchandra Ray (M L m)	...	16-11	First."

(j) on page 314, for

"Cal. 2822	... Kartikchandra Das (M)	...	21-8	First "

please read

"Cal. 2822	... Kartikchandra Dara (M)	...	21-8	First "

2. In the list of successful candidates at the I Sc. Examination, 1926, published in the *Calcutta Gazette*, dated the 24th June 1926 :— ,

(a) on page 425, for

" Dasgupta, Jyotischandra ... Berhampur K. N College "

please read

" Dasgupta, Jyotirischandra ... Berhampur K. N. College."

(b) on page 438, for

" Nandi, Nagendrachandra ... Faridpur Rajendra College "

please read

" Nandi, Narendrachandra ... Faridpur Rajendra College."

3. In the list of successful candidates at the I. A Examination, 1926, published in the *Calcutta Gazette*, dated the 24th June 1926 :—

(a) on page 451, for

" Debsarkar, Binaychandra ... Sylhet M C. College "

please read

" Deblaskar, Binaychandra ... Sylhet M. C College."

(b) on page 459, for

" Md. Abdul Hokil ... Mymensingh A. M College "

please read

" Md. Abdul Hakim ... Mymensingh A M. College."

(c) on page 459, for

" Ghosh, Jnanendranath ... Bhowanipur Asutosh College "

please read

" Ghosh, Janendranath ... Phowanipur Asutosh College "

(d) on page 463, the entry

" De, Akshaykumar ... Non-Collegiate Student (My nensingh A M College) "

should be read as

" Das, Akshaykumar ... Non-Collegiate Student (Mymensingh A. M. College) "

on page 462, above " Das, Balaram ... Non-Collegiate Student (Roll Cal. N. 24)".

(e) on page 468, for

" Chattopadhyay, Nilkanta ... Non Collegiate Student (S. C. College) "

please read

" Chattopadhyay, Nilkantha ... Non-Collegiate Student (S. C. College)."

(f) on page 442, for

" Raydastidar, Nabendrakrishna ... Presidency College "

please read

Raydastidar, Nabendukrishna ... Presidency College."

4. In the list of successful candidates at the B. Sc. Examination, 1926, published in the *Calcutta Gazette*, dated the 15th July 1926 :—

(a) on page 578, for

" Bandyopadhyay, Raghupati ... Non Collegiate Student, Roll Cal. N. 94 "

please read

" Bandyopadhyay, Raghupati ... Non-Collegiate Student, Roll Cal. N. 84."

(b) on page 580, for

" Sen, Prabhatkumar ... St. Xavier's College "

please read

" Sen, Prabhatkusum ... St. Xavier's College."

(*c*) *on page 582, for*

" Dayal, Himansumohan ... Berhampur K. N. College "

please read

" Sen, Himansumohan ... Berhampur K. N. College."

5. In the list of successful candidates at the Preliminary Scientific M. B. Examination held in April 1926, published in the *Calcutta Gazette*, dated the 8th July 1926 :—

on page 563, for

" Basu, Sudhendranath ... Medical College, Calcutta "

please read

" Basu, Sudhindranath ... Medical College, Calcutta."

6. In the list of successful candidates at the First M. B. Examination held in April 1926, published in the *Calcutta Gazette*, dated the 1st July 1926 :—

on page 477, for

" Sengupta, Sudhirchandra ... Medical College, Calcutta "

please read

" Sengupta, Suhridchandra ... Medical College, Calcutta."

7. In the list of successful candidates at the B. A. Examination, 1926, published in the *Calcutta Gazette*, dated the 29th July 1926 :—

on page 690, for

" Raychaudhuri, Kalikadas ... Scottish Churches College "

please read

" Raymahasay, Kalikadas ... Scottish Churches College."

A. C. BOSE, *Controller of Examinations.*

SENATE HOUSE, *the 2nd August 1926.*

NOTIFICATION.

An Examination in the Art and Practice of Teaching for teachers of English subjects in Boys' Secondary Schools (aided and unaided) including Madrasahs in the Chittagong Division will be held at the Chittagong Normal School on the 22nd September 1926, at 11 A.M , and on the following date, if necessary. The examination of teachers of vernacular subjects and oriental classical languages of the same schools will also be held on the same date and at the same place and hour.

2. The following teachers are eligible for the examinations :—

(*a*) Teachers of English subjects, who have passed (*i*) the Matriculation or some higher University Examination, or (*ii*) the Middle English Scholarship Examination or the terminal examination at the end of the middle stage of instruction. The examination of these teachers will be conducted in English.

(*b*) Teachers of vernacular subjects, who have passed the University examinations named in (*a*) above or the Middle Vernacular Scholarship Examination, or the terminal examination at the end of the middle stage of instruction. The examination of these teachers will be conducted in vernacular.

(*c*) Pandits and Maulvis employed in teaching oriental classical languages other than pandits in Sanskrit *tôls* and Maulvis in Madrasahs. They must have passed the Sanskrit Title Examination or the Final Examination of a Senior Grade Madrasah. The examination in the case of these classes of teachers will be conducted either in English or vernacular at the option of the candidate.

3. The examination will consist of—

(*a*) A practical examination in class control, the candidate being required to keep a class of, at least, a dozen boys attentive and fully occupied throughout a lesson.

(*b*) A practical test of teaching ability, the candidate being required to give two lessons on any two of the subjects—English, Bengali, Sanskrit Arabic, Persian, Urdu, History, Geography, Arithmetic, Alegbra, Geometry, etc.

(*c*) An oral examination, in which the Inspector of Schools or other examiner will ask questions on the Art of Teaching, object lessons, class management, organisation and discipline.

The following books are recommended for study by the candidate :—

(*i*) For teachers of English subjects—

(1) Indian Teachers' Guide, by P. Wren.
(2) Indian School Organisation, by P. Wren.
(3) Suggestions for the consideration of Teachers (Board of Education, Whitehall).
(4) Talks to Teachers (James).

(*ii*) For teachers of vernacular subjects—

(1) বিবিধ বিধান, by A. N. Adhikari.
(2) Teachers' Manual, by Khan Bahadar Ahsanullah.
(3) পাঠ টীকা লিখিবার পদ্ধতি, by Jagannath Dey.
(4) মনোবিজ্ঞান, by S. C. Brahmachary.

(*iii*) Teachers of oriental classical languages may study any of the above sets of books.

4. Intending candidates from high schools and senior Madrasahs should submit their applications through the Headmasters or Superintendents, as the case may be, and teachers of Middle schools and junior Madrasahs through the Subdivisional Inspectors of Schools, so as to reach this office not later than the 10th September 1926. Every candidate will produce at the time of the examination the certificate of his having passed the University or other examination, which admits him to the present examination. The following information should accompany the application :—

(1) Name (in full).
(2) Name of father (in full).
(3) Names of native village and district.
(4) Last examination passed.
(5) Year of passing.
(6) Period of service as a teacher.
(7) Present appointment with date (mention whether he is a teacher of English subjects or vernacular subjects or of oriental language).
(8) Two class subjects in which he wishes to be examined.
(9) Signature of applicant with full address.

5. Every candidate must bring with him at the time of the examination two lesson notes on the subjects in which he wishes to give lessons. These notes should be made over to the examiner at the time of the practical examination.

ALFAZUDDIN AHMED,
Inspector of Schools, Chittagong Division.

CHITTAGONG, *the 4th August 1926.*

EDUCATION DEPARTMENT.

NOTIFICATION.

Senior scholarships, 1926.

The following students are awarded senior scholarships on the combined results of the Intermediate Examination in Arts and Science of 1926. The scholarships take effect from the 1st June 1926 for two years.

[Principals of Colleges are requested to report to the Director of Public Instruction Bengal, the names of holders of the scholarships as soon as they are admitted. No scholarship can be drawn until this information is available with respect to every scholarship-holder] :—

Ten first grade scholarships of Rs. 25 a month each.

1	Sunitkumar Indra	...	Krishnagar College.
2	Lila Ray	...	Diocesan College.
3	Santisudha Ghosh	...	Barisal B. M. College
4	Sachikanta Guha	...	St. Paul's College.
5	Ranadhirchandra Sarma Sarkar	...	Scottish Churches College.
6	Gopalchandra Majumdar	...	Daulatpur Hindu Academy.
7	Asokchandra Sen	...	Presidency College.
8	Bhupeschandra Ray	...	Rajshahi College.
9	Jatindranath Rudra	...	Presidency College.
10	Sudhirranjan Ghosh	...	Berhampur K. N. College.

Twenty-eight second grade scholarships of Rs. 20 a month each.

Town of Calcutta (10).

1	Baidyanath Mukhopadhyay	...	Bangabasi College.
2	Joytsnanath Mallik	...	Scottish Churches College.
3	Satyacharan Bhattacharyya	...	Bangabasi College.
4	Syamapada Gangopadhyay	...	City College.
5	Bamapada Chattopadhyay	...	Scottish Churches College.
6	Satyaranjan Bandyopadhyay	...	Presidency College.
7	Amalkumar Ray	...	Ditto.
8	Dulalchandra Rana	...	Bangabasi College.
9	Rathindrachandra Datta	...	St. Xavier's College.
	Jagadischandra Ghosh	...	Vidyasagar College.

Presidency Division (5).

1	Susilchandra Maitra	...	Narail Victoria College.
2	Mohinimohan Biswas	...	Krishnagar College.
3	Anangabijay Mitra	...	Bagerhat College.
4	Girindranath Bhattacharyya	...	Narail Victoria College.
5	Sachindranath Mukhopadhyay	...	Berhampur K. N. College.

Burdwan Division (5).

1	Manohar Ray	...	Bankura Wesleyan College.
2	Syamapada Bandyopadhyay	...	Ditto.
3	Phanibhusan Bhattacharyya	...	Hughli College.
4	Pramodranjan Bhar	...	Ditto.
5	Jitendrakumar Basu	...	Bankura Wesleyan College.

Dacca Division (2).

1	Surendranath Biswas	...	Faridpur Rajendra College.
	Jyotirindranath Dasgupta	...	Mymensingh A. M. College.

Chittagong Division (2).

1	Mahimaranjan Dasde	...	Chittagong College.
2	Sudhir Sen	...	Comilla Victoria College.

Rajshahi Division (4).

1	Nareschandra Chattopadhyay	...	Rajshahi College.
2	Radharaman Adhikari	...	Ditto.
3	Nalinikanta Saha	...	Pabna Edward College.
	Bidhubhushan Sinha	...	Rajshahi College.

Thirteen special scholarships for girls of Rs. 20 a month each.

1	Santwana Basak	...	Bethune College.
2	Surama Mitra	...	Ditto.
3	Lily Sen	...	Diocesan College.
4	Kathleen Nehapiet	...	Loreto House.
5	Violet Rowoliffe	...	Ditto.
6	Tilottama Das	...	Bethune College.
7	Kalyani Das	...	Ditto.
8	Deena Kooka	...	Loreto House.
9	Nita Mukhopadhyay	...	Diocesan College.
10	Sudha Ghosh	...	Ditto.
11	Sobhana Chaudhuri	...	Bethune College.
12	Hazel Jebb	...	Loreto House.
13	Enid La Fond	...	Ditto.

W. B. FINNIGAN,

Assistant Director of Public Instruction, Bengal (offg.).

CALCUTTA, *the 3rd August 1926.*

CALCUTTA UNIVERSITY.

NOTIFICATION No. MISC. (R) 165-XVI.

IN supersession of previous orders it is announced for general information that the changes in section 8, Chapter XXXIVA (Bachelor of Commerce) of the Regulations announced in this office notification No. Misc. (R) 1, dated the 11th November 1925, will be given effect to from the examination to be held in 1927.

By order of the Hon'ble the Vice-Chancellor,

J. C. GHOSH, *Registrar.*

SENATE HOUSE, *the 3rd August 1926.*

CALCUTTA UNIVERSITY.

NOTICE.

The Senate will proceed in the month of August 1927 to the election of a Tagore Professor of Law for a term of one year, to commence on the 1st August 1928.

The salary of the professorship is Rs. 9,000 per annum and the Professor will be expected to deliver a course of not less than twelve lectures on one of the following subjects :—

(*i*) The History of Hindu Law in the Vedic Age and in Post-Vedic times down to the Institutes of Manu.

(*ii*) History of Legal Development in India during the period of Mahomedan Administration in India.

(*iii*) Principles and History of Insurance Law with special reference to India.

The salary of the Professor will be paid in twelve equal monthly instalments, the first instalment to be paid on the first day of the month following that in which the first lecture is delivered.

Candidates for the Professorship are required to forward their applications to the Registrar on or before the 1st May 1927, stating on which of the abovenamed three subjects they are prepared to lecture. Each candidate will forward with his application one hundred copies of a brief synopsis of his proposed lectures ; and, if he so pleases, the same number of copies of his introductory lecture.

The Professor will, not later than the month of August following his election, forward to the Registrar a complete copy (manuscript or typewritten) of the lectures which he proposes to deliver. The copy will be forthwith referred to a Committee of the Faculty of Law, consisting of not more than three Members to be chosen by the Faculty, who will examine the same and before the expiry of two months from the date of the submission of the copy by the Professor to the Registrar, report to the Faculty whether the work is complete and ready for the Press. If, upon such report, the Faculty are satisfied that the work is complete, the Professor will commence to deliver his lectures within three months from the date of the resolution of the Faculty and shall complete the delivery thereof in another three months. The copy of the lectures delivered will remain in the custody of the Registrar and shall be sent to the Press, as soon as practicable after delivery thereof.

If the Professor fails to submit the copy of the lectures, or if the copy submitted be found, on examination, to be incomplete and not ready for the Press, the matter will be referred to the Faculty of Law, upon whose recommendation the Senate may either extend the time or cancel the appointment.

J. C. GHOSH, *Registrar.*

SENATE HOUSE, *the 30th July 1926.*

STATE TECHNICAL SCHOLARSHIPS.

THE Government of Bengal have decided to grant two State Technical Scholarships the value of each £200 per annum *plus* a bonus of £40 in any two of the three subjects, viz. :—

1. Match Manufacture. 2. Cotton Cloth Dyeing.
3. Soap Manufacture.

The scholarships are tenable in Great Britain for a period of not less than two years.

The final selection of the two out of the three subjects is still under the consideration of Government and the grant of the scholarships is subject to budget provision. In the meantime applications are invited from candidates—Bengalees and Anglo-Indians of Bengal—who wish to engage in further study of any of the above subjects. Candidates must have passed the B.Sc. Examination of an Indian University with Honours in Chemistry. The Diploma of the Government Weaving Institute, Serampore, with sufficient general education is an alternative qualification for subject No. 2. Selection will be made from candidates actually associated in practical industry and from those who can satisfy Government that they intend to make a career in the industry selected. Applications should be accompanied by a full statement of particulars of the following with copies of testimonials :—

(*a*) Age (which should not exceed 25).
(*b*) Place of birth.
(*c*) Father's name and occupation.
(*d*) Qualifications :—
  (*i*) Educational ; (*ii*) Practical.
(*e*) Certificate of physical fitness.

Applications should be addressed to the Director of Industries, Bengal, 40-1A, Free School Street, Calcutta, and should reach him not later than 23rd August 1926.

G. P. HOGG, *Director of Industries, Bengal.*

The Calcutta Gazette

THURSDAY, AUGUST 12, 1926.

PART II.

Advertisements.

LAND SALE NOTICES.

Advertisement of sale.

NOTICE is hereby given that the undermentioned plots of land, no longer required by Government, situated along the Hooghly-Katwa Railway in the district of Burdwan, will be put up to sale at 2 o'clock on 27th September 1926, corresponding with the 10th Aswin Bengali at Kalna Subdivisional Officer's office.

The purchasers of the several plots of land will be subject to the following conditions :—

1st.—The purchasers will have no power to make any excavations on the land nearer than fifteen feet from the railway boundary, or to plough the land nearer than three feet from the same.

2nd.—If the amount of purchase-money does not exceed Rs. 100, the whole amount must be paid down at once.

3rd.—If the amount of purchase-money exceeds Rs. 100, one-fourth of the amount must be immediately deposited. If the balance be not paid by noon of the fifteenth day after the sale, reckoning the day of sale as one, or if that day be a close holiday, then by noon of the first succeeding office day, the sale will be cancelled, the sum deposited being forfeited to Government, and the lot again put up for sale at the risk of the defaulting purchaser, after issue of advertisement as in the case of original sale.

4th.—The plots of land will be sold revenue-free (or subject to an annual assessment of Rs. which will be subject to revision at the next general settlement of the temporarily settled estates of the district) to the highest bidders.

5th.—The sale will become final on receipt by the Collector of the orders of the Commissioner confirming it, and a regular conveyance will then be granted to the purchaser.

Consecutive lot No.	Name of district.	Pargana and mauza.	Number of mile on which land is situate.	Situated on which side of the railway.	Approximate area of lot in acres and decimals.	Land excluded from sale from each lot.		Commencement and termination of lot.	Boundary of lot.
						Reasons for exclusion.	Acres and decimals.		
1	2	3	4	5	6	7		8	9
1	Burdwan ...	Pargana Kubajpur, mauza Palashputy.	47th mile of the Hooghly-Katwa Railway.	East side of the railway line.	·14	...	...	...	*North*—By union board road. *East*—By the tank of Abhoy Bhattacharji. *South and West*—By railway land.

I. S. MUKHERJI, Collector under Act I of 1894.

Burdwan, the 4th August 1926.

Advertisement of Sale.

NOTICE is hereby given that the undermentioned plots of land, no longer required by Government; situated in the village of Majbari, in the district of Rangpur, will be put up to sale at 12 noon on the 1st October 1926, corresponding with the Bengali 14th Aswin 1333 B.S.

The purchasers of the several plots of land will be subject to the following conditions :—

1st.—The purchasers will have no power to make any excavations on the land nearer than fifteen feet from the railway boundary, or to plough the land nearer than three feet from the same.

2nd.—If the amount of purchase-money does not exceed Rs. 100, the whole amount must be paid down at once.

3rd.—If the amount of purchase-money exceeds Rs. 100, one-fourth of the amount must be immediately deposited. If the balance be not paid by noon of the fifteenth day after the sale, reckoning the day of sale as one, or if that day be a close holiday, then by noon of the first succeeding office day, the sale shall be cancelled, the sum deposited being forfeited to Government, and the lot again put up for sale at the risk of the defaulting purchaser, after issue of advertisement as in the case of original sale.

4th.—The plots of land will be sold subject to an annual assessment of Rs. 10 which will be subject to revision at the next general settlement of the temporarily-settled estates of the district.

5th.—The sale will become final on receipt by the Collector of the orders of the Commissioner confirming it, and a regular conveyance will then be granted to the purchaser.

1	2	3	4	5	6	7		8	9
Consecutive lot No.	Name of district.	Pargana and mauza.	Number of mile on which land situate.	Situated on which side of the railway.	Approximate area of lot in acres and decimals.	Land excluded from sale from each lot.		Commencement and termination of lot.	Boundary of lot.
						Reasons for exclusion.	Acres and decimals.		
					A. R. P.				
1	Rangpur ...	Muktipur and Majbari.	...	...	2 1 23·25	...	...	...	*North*—Lands of Mabarak Mia and Tulsi Mistri. *East*—Lands of Sattu Mistri, Sampad Pashi Gafuruddin, Ahammad Ali Fakir, Satur Sah Fakir, Barada Gabinda Chaki and burrow pit. *South*—Land of Bania Uddin Muktear. *West*—Lands of Kabdul Sek, Ayenuddi Mia and Mabarak Mia.

Gaibandha, the 23rd July 1926.

S. N. GUPTA, Collector.

Notification A.

NOTICE is hereby given, under sections 6 and 13, Act XI of 1859, that the undermentioned estates in the district of Jessore will be put up for sale at the office of the Collector of that district on the 23rd September 1926, at 12 noon, for arrears of revenue and other demands which by law are realizable as arrears of land revenue:—

Touzi No.	Name of mahal and pargana.	Sadar jama of whole estate	Whether the whole estate is to be sold.	If only a share is to be sold, specification of such share or shares.	Names of proprietors of property to be sold.	If only a share is to be sold, the sadar jama of such share.	If the whole estate is to be sold, the arrears due from it.	If only a share is to be sold, the arrears due from it.
1	2	3	4	5	6	7	8	9
		Rs. A. P.				Rs. A. P.	Rs. A. P.	Rs. A. P.
8873	Muraridanga pargana Ukhara.	552 11 4	Yes ...	.....	Munshi Abdul Kader ...	...	28 11 4	...

Jessore, the 6th August 1926.

[ILLEGIBLE], *for* Collector.

Notification A.

NOTICE is hereby given, under sections 6 and 13, Act XI of 1859, that the undermentioned estates and shares of estates in the district of Dinajpur will be put up for sale at the office of the Collector of that district on the 25th September 1926, at 12 noon, for arrears of revenue and other demands which by law are realizable as arrears of land revenue.

When in columns 5, 7 and 9 of the following statement it is stated that only a share is to be sold, it is to be understood that a separate account is kept for that share.

Tauzi No.	Name of mahal and pargana.	Sadar jama of whole estate.	Whether the whole estate is to be sold.	If only a share is to be sold, specification of such share or shares.	Names of proprietors of property to be sold.	If only a share is to be sold, the sadar jama of such share.	If the whole estate is to be sold, the arrears due from it.	If only a share is to be sold, the arrears due from it.
1	2	3	4	5	6	7	8	9
		Rs. A. P.				Rs. A. P.	Rs. A. P.	Rs. A. P.
169	Estate Gochhatta, Pargana Bajitpur.	7,185 8 0	No ...	1 an. 6 gds 3 crs. 2 kts. share. Separate account No. 4. All other shares than that specified will be excluded from the sale.	Anath Bandhu Chaudhury.	596 4 10	.....	62 0 2

Dinajpur, the 3rd August 1926 S. A. SALIK, Collector.

NOTICE is hereby given, under sections 6 and 13 of Act XI of 1859, that the undermentioned estate in the district of 24-Parganas, will be put up for sale at the office of the Collector of that district on the 22nd September 1926, at 12 noon, for arrears of revenue and other demands which by law are realizable as arrears of land revenue :—

Tauzi No.	Name of mahal and pargana.	Sadar jama of the whole estate.	Whether the whole estate is to be sold.	If only a share is to be sold, specification of such share or shares.	Names of proprietors of property to be sold.	If only a share is to be sold, the sadar jama of such share.	If the whole estate is to be sold, the arrears due from it.	If only a share is to be sold, the arrears due from it.
1	2	3	4	5	6	7	8	9
		Rs. A. P.				Rs. A. P.	Rs. A. P.	Rs. A. P.
181	Chak Haturia, pargana Baridhati.	39,787 0 9	Whole ...	.....	Jogendra Nath and Jyanendra Nath Adak and others.	...	17,[illegible] 8 8½	...

Alipore, the 2nd August 1926. D. DUTT, *for* Collector.

Notification A.

NOTICE is hereby given, under sections 6 and 13, Act XI of 1859, that the undermentioned estate and share of estate, in the district of Nadia, will be put up for sale at the office of the Collector of that district, on the 27th September 1926, at 12 noon, for arrears of revenue and other demands which by law are realizable as arrears of land revenue :—

When in columns 5, 7 and 9 of the following statement it is stated that only a share is to be sold, it is to be understood that a separate account is kept for that share.

Tauzi No.	Name of mahal and pargana.	Sadar jama of whole estate.	Whether the whole estate is to be sold.	If only a share is to be sold, specification of such share or shares.	Names of proprietors of property to be sold.	If only a share is to be sold, the sadar jama of such share.	If the whole estate is to be sold, the arrears due from it.	If only a share is to be sold, the arrears due from it.
1	2	3	4	5	6	7	8	9
		Rs. A. P.				Rs. A P.	Rs. A. P	Rs. A. P.
203	Elangi, pargana Rajpur	3,293 6 10	Whole ...	.....	Radhika Nath Biswas and others.	...	50 12 10	...

P. N. DAS, *for* Collector.

Nadia, the 2nd August 1926.

IMPERIAL BANK OF INDIA.

Statement of the affairs of the Imperial Bank of India on the 30th July 1926.

LIABILITIES.

	Rs.	A.	P.
Subscribed Capital	11,25[illegible],000	0	0
Capital paid up	5,62,50,000	0	0
Reserve	4,92,50,000	0	0
Public Deposits	36,41,18,000	0	0
Other Deposits	74,31,62,000	0	0
Loans against securities per contra ...	.....		
Loans from the Government of India under section 20 of the Paper Currency Act, against Inland bills discounted and purchased per contra	.....		
Contingent liabilities	.....		
Sundries	78,05,000	0	0
	1,22,05 80,000	0	0

ASSETS.

	Rs.	A.	P.
Government Securities	20,68,04,000	0	0
Other authorized securities under the A[illegible]	1,20,38,000	0	0
Loans	12,96,82,000	0	0
Cash Credits	22,56,22,000	0	0
Inland bills discounted and purchased ...	4,41,70,000	0	0
Foreign bills discounted and purchased ...	86,49,000	0	0
Bullion	.....		
Dead Stock	2,76,86,000	0	0
Liability of constituents for contingent liabilities per contra	.....		
Sundries	40,77,000	0	0
Balances with other Banks	11,19,000	0	0
	66,49,56,000	0	0
Cash	56,57,24,000	0	0
	1,22,05,80,000	0	0

The above balance sheet includes—

Deposits in London	£1,082,600
Advances in London	£1,089,100
Cash and balances at other Banks in London ...	£75,500

Percentage 50·78.

Bank Rate 4 per cent.

N. H. Y. WARREN

N M. MURRAY,

Managing Governors.

(1562—1)

The Commissioners for the Port of Calcutta.

IT is notified under section 118 of the Calcutta Port Act, III of 1890, and sections 55 and 56 of the Railway Act, IX of 1890, that the following consignments, if not removed within 15 days on payment of all charges due, will be sold by public auction :—

Item No.	Quantity and description.	Station from—	Station to—	Particulars of— Invoice.	Railway receipt.	Date.	Name of sender.	Name of consignee.	Where lying.
1	1 wagon containing Tanning bark.	Bairangpur	S Dock shed ...	1	23	29-3-1926	Alisan Nizum Uddin.	Bengal Tannery & Co.	Kantapukur
2	1 bag sugar		Mark: Sasoon / C	S.S. "Sikh" voyage, 9-8-1924.					Ditto.
3	1 ditto		Mark: M E / E D S & Co.	S.S. "Bondowoso" voyage, 22-11-1924.					Ditto.
4	7 bags sugar		Mark: D W / E D S & Co.	S.S "Pandit" voyage, 5-1-1925.					Ditto.
5	1 bag sugar		Mark: E D S & Co. / W R	S.S. "Canara" voyage, 26-1-1925.					Ditto.
6	32 bags sugar ...		Mark: A / S C / E D S & Co.	S.S. "Bondowoso" voyage, 6-9-1925.					Ditto.
7	4 bags clean sugar sweepings.		.....						Ditto.

W. A. BURNS, Traffic Manager.

Calcutta, the 3rd August 1926.

(1561—1)

In the High Court of Judicature at Fort William in Bengal, In Insolvency.

NOTICE OF ADJUDICATION ORDER.

No. 160 of 1926.

Re Giuseppe Isaia, residing at and carrying on business at No. 23, Royd Street in the town of Calcutta, under the name and style of G. Isaia & Co. as confectioners, *ex parte* the debtor.

J. K. Sircar, debtor's solicitor.

ON the 29th day of July 1926 an order was made by the High Court of Judicature at Fort William in Bengal in its insolvency jurisdiction adjudging the abovenamed as an insolvent.

NOTE.—All debts due to the estate should be paid to me.

Dated this 2nd day of August 1926.

G. M. FALKNER, Official Assignee.

In the High Court of Judicature at Fort William in Bengal, In Insolvency.

NOTICE OF ADJUDICATION ORDER.

No. 163 of 1926.

Re Benode Lal Sinha, residing at No. 89, Harrison Road in the town of Calcutta and carrying on business at No. 3, Mullick Street in Calcutta, aforesaid, and at Bhola in the Surgaja State in the Central Provinces under the name and style of "Prince People & Co," (the said business consisting of importing and exporting country produce, a bank at Bhola under the name and style of People's Central Bank as also a contractor's business at Bhola), *ex parte* the debtor.

P. L. De, debtor's solicitor.

ON the 2nd day of August 1926, an order was made by the High Court of Judicature at Fort William in Bengal in its insolvency jurisdiction adjudging the abovenamed as an insolvent.

NOTE.—All debts due to the estate should be paid to me.

Dated this 5th day of August 1926

G. M. FALKNER, Official Assignee.

In the High Court of Judicature at Fort William in Bengal, In Insolvency.

NOTICE OF ADJUDICATION ORDER

No. 164 of 1926.

Re Hari Dass Dutt, residing at No. 32, Jeliatolla Street in the town of Calcutta, lately a broker in sundry goods, at present of no occupation, *ex parte* the debtor.

G. N. Dutt & Co., debtor's solicitor.

ON the 3rd day of August 1926 an order was made by the High Court of Judicature at Fort William in Bengal in its insolvency jurisdiction adjudging the abovenamed as an insolvent.

NOTE.—All debts due to the estate should be paid to me.

Dated this 5th day of August 1926.

G. M FALKNER, Official Assignee.

In the High Court of Judicature at Fort William in Bengal (In Insolvency).

No. 38 of 1924.

Re Ferdosi & Co.

Ex parte the creditor.

THE insolvents lately carrying on business as dealers in oilman stores, at No. 3, Lindsay Street, Calcutta, having absconded without filing a schedule of their affairs, notice is hereby given to all persons claiming to be creditors of the abovenamed insolvents to submit their respective claims by an affidavit supported by vouchers to the undersigned on or before the 14th instant to enable him to prepare the insolvents' schedule. Claims received by this office after the 14th instant will not be considered and will be excluded from the dividend that may be declared herein. Creditors who have already filed their claims need not file fresh claims.

G. M. FALKNER, Official Assignee.

Calcutta, the 3rd August 1926.

NOTICE is hereby given that a dividend is intended to be declared in the above estate and that the same will be paid from this office on proved and admitted claims on or after the 31st instant. Creditors are hereby required to submit their claims in this office by the 14th instant, after which any claim if sent in to this office will not be considered and no dividend will be declared on such claims

G. M. FALKNER, Official Assignee.

Calcutta, the 3rd August 1926. (1554—1)

In the High Court of Judicature at Fort William in Bengal, In Insolvency.

No. 150 of 1911.

Re Rai Mohan Shaha and others.

To Bhairub Chandra Shaha, one of the insolvents abovenamed at present of Jazira in the district of Dacca, and G. M. Falkner, Esq., Official Assignee and assignee of the estate and effects of the said insolvent Bhairub Chandra Shaha.

PLEASE take notice that on Wednesday, the 25th day of August 1926 at the hour of 11 o'clock in the forenoon an application will be made before the Registrar in insolvency on behalf of Nabin Chandra Ram Chandra Shaha, one of the creditors of the insolvent Bhairub Chandra Shaha abovenamed, for an order that the order of adjudication made herein against the said insolvent of the 5th July 1911 be annulled and such further or other order be made including that for the costs of and incidential to this application as to this Hon'ble Court may seem fit.

Dated this 28th day of July 1926.

G. C. CHUNDER, & Co., Attorneys for Nabin Chandra Ram Chandra Shaha.

Grounds.—Petition of Nabin Chandra Ram Chandra Shaha verified by an affidavit of Narendra Kumar Roy affirmed this 16th day of July 1926 and the record and proceedings had herein.

N. B.—You need not appear if you have no good cause to show to the contrary. (1563—1—1430)

In the Court of the Subordinate Judge at Asansol.

INSOLVENCY CASE No. 24 OF 1926.

Notice under section 19 (2) of the Provincial Insolvency Act, V of 1920.

NOTICE is hereby given to his creditors that the insolvency petition filed by the judgment debtor Kalipada Roy, son of late Ramjoy Roy of Gopalpur, police-station Barabani, district Burdwan, has been admitted and 21st August 1926 has been fixed for hearing thereof.

J. K. MUKHERJI, Sub-Judge.

Asansol, the 29th July 1926. (1514—1)

In the Court of the Subordinate Judge at Asansol.

INSOLVENCY CASE No 25 OF 1926.

Notice under section 19 (2) of the Provincial Insolvency Act, V of 1920.

NOTICE is hereby given to his creditors that the Insolvency petition filed by the judgment debtor Ramsundar Kalower, son of late Sahijad Kalower, of Raniganj district Burdwan, has been admitted and 21st August 1926 has been fixed for hearing thereof.

J. K. MUKHERJI, Subordinate Judge.

Asanrol, the 29th July 1926. (1515—1)

In the Court of the Subordinate Judge at Asansol.

INSOLVENCY CASE No. 27 OF 1926.

Notice under section 19(2) of the Provincial Insolvency Act, V of 1920.

NOTICE is hereby given to his creditors that the insolvency petition filed by the judgment debtor Jaminejoy Mandal, son of late Madusudan Mandal of Madhaipur, police station Faridpur, district Burdwan, has been admitted and 28th August 1926 has been fixed for hearing thereof.

J K. MUKHERJI, Subordinate Judge.

Asansol, the 29th July 1926. (1516—1)

ORDER OF ADJUDICATION.

[*Section 16 of the Provincial Insolvency Act, III of 1907.*]

In the Court of the Sub-Judge at Asansol.

INSOLVENCY APPLICATION No. 9 OF 1926.

Hem Chandra Chatterji, son of Baroda Kanto Chatterji, of Ethora, chanki Asansol, district Burdwan, debtor.

PURSUANT to a petition, dated 22nd February 1926, filed by Hem Chandra Chatterji and on the application of the debtor himself and on reading his evidence and hearing his pleader it is ordered that the debtor be and the said debtor is hereby adjudged insolvent.

It is further ordered that the debtor do apply for discharge within six months from this date.

Dated this 24th day of July 1926.

J. K. MUKHERJI, Sub-Judge.

(1517—1)

ORDER OF ADJUDICATION.

[*Section 16 of the Provincial Insolvency Act, III of 1907.*]

In the Court of the Sub-Judge at Asansol.

INSOLVENCY APPLICATION No. 16 OF 1926.

Suchand Roy, son of late Ram Saran Roy, of Asansol, district Burdwan, debtor.

PURSUANT to a petition, dated 17th April 1926, filed by Suchand Roy and on the application of the debtor and on reading his evidence and hearing his pleader it is ordered that the debtor be and the said debtor is hereby adjudged insolvent.

It is further ordered that the debtor do apply for discharge within six months from this date.

Dated this 17th day of July 1926.

J. K. MUKHERJI, Sub-Judge.

(1518—1)

In the Court of the Subordinate Judge at Asansol.

INSOLVENCY CASE No 28 OF 1926.

Notice under section 19 (2) of the Provincial Insolvency Act, V of 1920.

NOTICE is hereby given to his creditors that the insolvency petition filed by the judgment debtor Radha Raman Roy, son of late Udai Chandra Roy of Sodpur, chanki Asansol, district Burdwan, has been admitted and 4th September 1926 has been fixed for hearing thereof.

J. K. MUKHERJI, Sub-Judge.

Asansol, the 3rd August 1926. (1555—1)

In the Court of the Subordinate Judge at Asansol.

INSOLVENCY CASE No. 30 OF 1926.

[*Notice under section 19 (2) of the Provincial Insolvency Act, V of 1920.*]

NOTICE is hereby given to his creditors that the insolvency petition filed by the judgment-debtor Charles Henry Haffaren, son of late James Victor Haffaren, of 106, Loco quarter, East Indian Railway, Asansol, has been admitted and 4th September 1926 has been fixed for hearing thereof.

J K. MUKHERJI, Sub-Judge.

Asansol, the 3rd August 1926. (1556—1)

NOTICE TO CREDITORS OF APPLICATION FOR DISCHARGE.

(*Section 41 (1) of the Provincial Insolvency Act, V of 1920*)

In the Court of the Subordinate Judge, Asansol.

INSOLVENCY CASE No. 17 OF 1925.

Nathu Khan, son of late Kangal Khan of Searsole, district Burdwan, applicant.

TAKE notice that the abovenamed insolvent has applied at the Court for his discharge, and that the Court has fixed the 28th day of August 1926, at 11 o' clock for hearing the application.

Dated this 3rd day of August 1926.

J K MUKHERJI, Sub-Judge.

(1557—1)

ORDER OF ADJUDICATION.

[*Section 16 of the Provincial Insolvency Act, III of 1907.*]

In the Court of the Sub-Judge at Asansol.

INSOLVENCY APPLICATION No. 19 OF 1926.

PURSUANT to a petition, dated 31st May 1926, filed by Bagala Charan Kanjilal, of Ikra, chauki Asansol district Burdwan, and on the application of the debtor himself and on reading his evidence and hearing his pleader it is ordered that the debtor be and the said debtor is hereby adjudged insolvent.

It is further ordered that the debtor do apply for his discharge within six months from this date.

Dated this 24th day of July 1926.

J. K. MUKHERJI, Sub-Judge
(1558—1)

In the Court of the District Judge of Bankura.

INSOLVENCY CASES Nos. 6 AND 7 OF 1923.

NOTICE is hereby given that Raj Chandra Rakshit, son of late Jogendra Nath Rakshit and Ram Ratan Rakshit, son of late Jogendra Nath Rakshit, both residents of thana, chauki and district Bankura, have been adjudged insolvents by this Court on 15th May 1926 and directed to come up for their discharge within 6 months.

R. C. SEN, District Judge (offg.).

Bankura, the 30th July 1926. (1520—1—1423)

In the Court of the District Judge of Dinajpur.

INSOLVENCY CASE No. 59 OF 1925.

CHENDER SARKAR, son of Bhajeytullah Sarkar, deceased, resident of Haljaya, police-station Biroil, district Dinajpur, was adjudicated insolvent on the 30th day of July 1926. He must apply for discharge within nine months.

The Nazir of this Court is appointed Receiver.

D. L. VAUGHAN-STEVENS.

Dinajpur, the 31st July 1926 (1535—1)

In the Court of the District Judge of Faridpur.

INSOLVENCY CASE No. 27 OF 1926.

NOTICE is hereby given that Haran Chandra Kundu son of late Dinabandhu Kundu, of Gharisar, police station Lonsinha, district Faridpur, has applied to this court under Act V of 1920 to be adjudicated an insolvent, and that 27th August 1926 has been fixed for hearing his application.

L. B. CHATTERJEE, District Judge.

Faridpur, the 14th July 1926. (1440—1—1433)

In the Court of the District Judge of Hooghly.

NOTICE is hereby given, under clause (*2*) of section 12 of the Provincial Insolvency Act, V of 1920, to his creditors that the insolvency petition of Ali Mia, son of late Bhah Mia, of Rishra, thana Sreerampur, district Hooghly, has been admitted by this Court as No. 41 of 1926 and that the 14th August 1926 has been fixed for the hearing thereof.

P. C. DE, District Judge.

Chinsura, the 16th June 1926. (1254—1—1422)

ORDER ANNULLING ADJUDICATION.

[*Section 42 of the Provincial Insolvency Act, III of 1907.*]

In the Court of the District Judge of Hooghly.

INSOLVENCY PETITION No. 43 OF 1913.

In the matter of Gobindo Chandra Bag, insolvent.

ON the application of the contesting creditors of insolvent and on reading the petitions and hearing the pleaders, it is ordered that the order of adjudication, dated the 10th December 1913, against Gobindo Chandra Bag of Kristopur, thana Shampur, be and the same is hereby annulled.

Dated this 8th day of July 1926.

P. C. DE, District Judge
(1405—1—1397)

In the Court of the Additional District Judge of Hooghly at Howrah.

INSOLVENCY PETITION No. 118 OF 1925.

NOTICE is hereby given that Satish Chandra Choudhury, son of late Uma Charan Choudhuri, of Dhara, thana Jagatballavpur, district Hooghly, was, on the 12th July 1926, adjudged an insolvent. The 31st August 1926 has been fixed for framing a schedule and creditors are required to prove their claims on that day.

H. W. LYNE, Addl. District Judge.

Howrah, the 3rd August 1926. (1559—1—1434)

In the Court of the District Judge of Jalpaiguri.

INSOLVENCY CASE No. 62 OF 1925.

SADERALI PRAMANIK, son of late Khayer Mahomed Pramanik, resident of Harimati, police-station Moynaguri, district Jalpaiguri, having failed to apply for discharge within the time allowed, the order of adjudication passed on the 21st day of January 1926 is hereby cancelled.

D L. VAUGHAN-STEVENS, District Judge.

Dinajpur, the 3rd August 1926.

ORDER OF ADJUDICATION.

[*Section 16 of the Provincial Insolvency Act, III of 1907.*]

In the Court of the District Judge at Midnapore.

INSOLVENCY APPLICATION No. 65 OF 1926.

PURSUANT to a petition, dated 3rd November 1925, filed by Ishan Chandra Bera, son of late Panchanauda Bera, residing at Baraghuni, pargana Mahisadal, police-station Nandigram, district Midnapore, debtor, and on the application of the debtor himself and on reading the deposition of the above debtor and hearing Babu Umesh Chandra Das Mahapatra, pleader, it is ordered that the debtor be and the said debtor is hereby adjudged insolvent.

The debtor is also ordered to apply for his discharge within one year from 11th January 1926, the date on which he was adjudged insolvent.

Dated this 30th day of July 1926.

E. MILSOM, District Judge.
(1513—1)

ORDER OF ADJUDICATION.

[*Section 27 of the Provincial Insolvency Act, V of 1920.*]

In the Court of the District Judge of Pabna and Bogra.

INSOLVENCY CASE No. 9 OF 1925.

PURSUANT to a petition, dated 4th March 1925, filed by Srikanta Haldar, son of late Mathur Haldar of Arambaria, police-station and district Pabna, and on the application of the debtor himself and on reading an affidavit in support of the petition, dated 4th March 1925, and hearing his pleader, it is ordered that the said debtor be and is hereby adjudged insolvent, who do apply for discharge within six months. The order of adjudication was passed on the 12th June 1926.

IBADATULLA, District Judge.

Pabna, the 23rd July 1926. (1468—1)

NOTICE

In the Court of the District Judge of Rangpur.

INSOLVENCY CASE No. 6 OF 1926.

PRESENT :

S. Modak, Esq., I.C.S., District Judge of Rangpur.

MAKIM-UDDIN, son of late Tera Mahomed, of Garagram, police-station Kishoreganj, in the district of Rangpur, was on the 14th day of July 1926 adjudged an insolvent by this Court. Discharge to be applied for within six months from date.

S. MODAK, District Judge.

Rangpur, the 31st July 1926. (1521—1)

In the Court of the District Judge of Rangpur.

INSOLVENCY CASE No. 8 OF 1926.

PRESENT :

S. Modak, Esq., District Judge.

ON the application of the debtor Faimullah Mahmud, son of late Khosh Mahmud, of Baona Baoni, police-station Kishoreganj in Rangpur for being adjudged an insolvent, the 17th day of August, 1926 has been fixed for hearing the aforesaid petition and the examination of the debtor.

S. MODAK, District Judge.

Rangpur, the 2nd August 1926. (1533—1)

NOTICE.

In the Court of the District Judge of 24-Parganas.

INSOLVENCY CASE No. 52 OF 1926.

Upendra Mohan Roy, son of Babu Bepin Behari Roy residing at present at 3-15, Gouribare Lane, police-station Manicktola, district 24-Parganas, applicant.

To Achyutananda Roy and others, creditors.

ON the 15th day of July 1926 it was ordered that the matter of the petition of the applicant be heard on the 16th day of August 1926 and that the said applicant do attend to be examined by this Court on that date.

N. G. A. EDGLEY, District Judge.

Alipore, the 24th July 1926. (1475—1—1432)

NOTICE.

In the Court of the District Judge of 24-Parganas.

INSOLVENCY CASE No. 40 OF 1926.

Lalit Mohan Banerjee of Kadambagachi, police-station Barasat, district 24-Parganas, applicant.

To Lochandas Gokuldas carrying on business under the name and style of the firm of Nandaram Das Mathura Das, creditors.

ON the 15th day of July 1926 it was ordered that the matter of the petition of the applicant be heard on the 16th day of August 1926 and that the said applicant do attend to be examined by this Court on that date.

N. G. A. EDGLEY, District Judge.

Alipore, the 24th July 1926. (1476—1—1431)

JYOTISH CHANDRA MAITRA, B.L., intends to be enrolled as a Vakil, High Court, Calcutta. (1534—4—1425)

Notice.

WANTED an Overseer for the District Board of Faridpur on a monthly salary of Rs. 80—3—110—2—120 with a permanent travelling allowance of Rs. 30 per month *plus* single Inter Class fare for railway and steamer journeys. He must be an Upper Subordinate with experience of District Board or Public Works Department works. Applications stating qualification, previous experience, present service, age and the name of his native village and district and stating whether he can make long tours on a cycle, must reach the undersigned on or before the 31st August next. No travelling allowance will be given for joining the post.

J. C. SEN, District Engineer.

Faridpur, the 26th July 1926. (1497—3)

NOTICE.

Imperial Bank of India.

THE following appointment in the Bank's Staff is hereby notified :—

Mr. D. S. McClure has resumed charge of his appointment as Secretary and Treasurer of the Bengal Circle as from the 23rd July 1926.

N. H. Y. WARREN,
N. M. MURRAY, } Managing Governors.

Bombay, the 28th July 1926. (1560—1)

Irrigation Department, Bengal.

NOTICE.

IN continuation of notice published at page 494 of the *Calcutta Gazette*, Part II, of the 15th July 1926, and in accordance with rule 26 of the Navigation Rules of the Midnapore Canal issued under section 11 of the Canals Act, 1864 (Bengal Act V of 1864), and published under Irrigation Department notification No. 5 of the 19th June 1917, notice is hereby given for general information that the 5th reach of the Midnapore Canal from Goalageria Lock to Panskura Lock will remain closed to through traffic for a further period of one month, viz., from 2nd August 1926 to 1st September 1926, both days inclusive, for the purpose of emergent repairs to the Goalageria Lock gates. Transhipment of cargo from boats above and below Goalageria Lock will be allowed.

A. N. DAS, Secretary (*offg.*).

Calcutta, the 3rd August 1926.

Notice.

THE Bengal and Madras Service Family Pension Fund which is provisionally managed and assisted by Government has for its object the provision of monthly pensions for the maintenance of the widows and children of subscribers and is open, with certain exceptions, to all active and pensioned members of the Uncovenanted Service of Government (except those serving under the Government of Bombay), and to Local Fund servants earning pensions from Government. Some of the special features of the fund are—(1) that widowed daughters incapable of remarriage or children labouring under such mental or bodily infirmities as incapacitate them from earning their livelihood or preclude the possibility of marriage (in case of a daughter) are admitted to its benefits; and (2) that subscribers to the Widows' and Daughters' branches are entitled to a refund of 30 per cent. of the premia paid, should the nominees predecease them after five years of admission. The second quinquennial valuation of the fund has been completed by the Actuary to the Government of India and his report discloses very favourable results. For forms of application and rules of the Fund apply to the Accountant-General, Central Revenues, Imperial Secretariat Buildings, Calcutta.

Lost.

THE Government Promissory Note No. E 002255 of the 6 per cent. loan of 1930 for Rs. 200, originally standing in the name of the Accountant-General, Bengal, and last endorsed to Adhar Chandra Roy, the proprietor, by whom it was never endorsed to any other person, having been lost, notice is hereby given that payment of the above note and the interest thereupon have been stopped at the Public Debt Office, Imperial Bank of India, Calcutta, and that application is about to be made for the issue of duplicate in favour of the proprietor. The public are cautioned against purchasing or otherwise dealing with the above-mentioned security.

Name of the Advertiser—Adhar Chandra Roy.
Residence—Suri (Birbhum). (1048—3—1350)

Lost.

THE Government Promissory Notes Nos. 287597, 287596, 287595, 287594 & 287593 of the 3½ per cent. loan of 1865 for Rs. 1,000, Rs 500, Rs. 500, Rs. 500, Rs. 500, respectively, originally standing in the name of Brinda Dasi Baishnabi, administratrix to the estate of Khetter Money Dossee, the proprietress, by whom they were never endorsed to any other person, having been lost, notice is hereby given that payment of the above notes and the interest thereupon have been stopped at the Public Debt Office, Imperial Bank of India, Calcutta, and that application is about to be made for the issue of duplicates in favour of the proprietress. The public are cautioned against purchasing or otherwise dealing with the abovementioned securities.

Name of the Advertiser—Brinda Dasi Baishnabi.
Residence—Khamarparah Chota Akara, post-office Bansbariah.

(1510—3—1395)

IN THE HIGH COURT OF JUDICATURE AT FORT WILLIAM IN BENGAL.

ORDINARY ORIGINAL CIVIL JURISDICTION.

In the matter of the Indian Companies Act, VII of 1913, and

In the matter of the Oosman Jamall and Sons, Limited.

NOTICE.

BY an order made by the High Court of Judicature at Fort William in Bengal in the above matter and dated the 30th day of June 1926 on the petition of Peter Edwin Suttie a creditor of the abovenamed Company it was ordered with the consent of all the creditors who appeared therein that the Company be wound up by this Court under the provision of the Indian Companies Act, 1913.

A. A. LESLIE, Attorney for the said petitioner.

Lindlie Chambers, 6, Hastings Street, Calcutta, the 30th July 1926. (1512—1—1424)

In the matter of the Indian Companies Act, VII of 1913, and

In the matter of the Harmutty Tea Company, Limited (In liquidation).

NOTICE is hereby given pursuant to section 209 of the Indian Companies Act, VII of 1913, that a meeting of the creditors of the abovenamed Company will be held at 4, Lyons Range, Calcutta, on Friday, the 27th August 1926, at 4-45 P.M.

CLARENCE G. ASHWORTH,
for self and co-liquidators.

4, Lyons Range, Calcutta, the 6th August 1926.

(1568—1—1427)

In the matter of the Indian Companies Act, VII of 1913, and

In the matter of the Harmutty Tea Company, Limited (In liquidation).

NOTICE is hereby given that at the Extraordinary General Meetings of the members of the abovenamed Company duly convened and held at 4, Mangoe Lane, Calcutta, on the 16th day of July 1926, and on the 2nd day of August 1926, respectively, the resolution mentioned below was passed and confirmed as a special resolution :—

"That it is desirable to wind up the Company and accordingly that the Company be wound up voluntarily and that Clarence George Ashworth, Joseph Benjamin Stanley and Edwin John Carter, all of No. 4, Lyons Range, Calcutta, be and they are hereby appointed liquidators for the purpose of such winding up with joint and several powers at a remuneration to be arranged between them and the Managing Agents of the Company."

CLARENCE G. ASHWORTH,
for self and co-liquidators.

Calcutta the 6th August 1926. (1567—1—1426)

In the matter of the Indian Companies Act, VII of 1913, and

In the matter of the Doolahat Tea Company, Limited (In liquidation).

NOTICE is hereby given pursuant to section 209 of the Indian Companies Act, VII of 1913, that a meeting of the creditors of the abovenamed Company will be held at 4, Lyons Range, Calcutta, on Friday, the 27th August 1926, at 5 P.M.

CLARENCE G. ASHWORTH,
for self and co-liquidators.

Calcutta, the 6th August 1926.

(1569—1—1428)

In the matter of the Indian Companies Act, VII of 1913, and

In the matter of the Doolahat Tea Company, Limited (In liquidation).

NOTICE is hereby given that at the Extraordinary General Meetings of the members of the abovenamed Company duly convened and held at 4, Mangoe Lane, Calcutta, on the 16th day of July 1926, and on the 2nd day of August 1926, respectively, the resolution mentioned below was passed and confirmed as a special resolution :—

"That it is desirable to wind up the Company and accordingly that the Company be wound up voluntarily and that Clarance George Ashworth, Joseph Benjamin Stanley and Edwin John Carter, all of No. 4, Lyons Range, Calcutta, be and they are hereby appointed liquidators for the purpose of such winding up with joint and several powers at a remuneration to be arranged between them and the Managing Agents of the Company".

CLARENCE G. ASHWORTH,
for self and co-liquidators.

Calcutta, the 6th August 1926. (1570—1—1429)

Imperial Library.

(Secretariat Buildings, 6, Esplanade East, Calcutta.)

Open on { Weekdays and Saturdays from 10 A.M. to 7 P.M. / Sundays and holidays from 2 P.M. to 5 P.M.

The Imperial Library is also a Lending Library. It is free to all except children. There is no subscription to pay.

J. A. CHAPMAN, Librarian.

CINCHONA FACTORY PRODUCTS.

BY order of the Government of Bengal Cinchona Factory Products as manufactured and packed at the Cinchona Factory, Mungpoo, Darjeeling district, will be sold and distributed by the **Superintendent, Presidency Jail,** *in original packages* as received from the Mungpoo Factory, at the rates noted below, **from the 1st May 1926 :—**

Quinine Sulphate.

For 60 lbs. and upwards at a time	Rs. 18 per lb.
For 6 lbs and over but less than 60 lbs. at a time	„ 19 „
For any quantity less than 6 lbs.	„ 20 „

Quinine Hydrochloride.

For 60 lbs. and upwards at a time	Rs. 23 per lb.
For 6 lbs. and over but less than 60 lbs. at a time	„ 24 „
For any quantity less than 6 lbs.	„ 25 „

Quinine Di-Hydrochloride.

For 60 lbs. and upwards at a time	Rs. 25 per lb.
For 6 lbs. and over but less than 60 lbs. at a time	„ 26 „
For any quantity less than 6 lbs.	„ 27 „

Quinidine Sulphate.

For 60 lbs. and upwards at a time	Rs. 20 per lb.
For 6 lbs. and over but less than 60 lbs. at a time	„ 21 „
For any quantity less than 6 lbs.	„ 22 „

Cinchonidine Sulphate.

For 60 lbs. and upwards at a time	Rs. 25 per lb.
For 6 lbs. and over but less than 60 lbs. at a time	„ 26 „
For any quantity less than 6 lbs.	„ 27 „

Cinchonine Sulphate.

For 60 lbs. and upwards at a time	Rs. 12 per lb.
For 6 lbs. and over but less than 60 lbs. at a time	„ 13 „
For any quantity less than 6 lbs.	„ 14 „

Cinchona Febrifuge (Powder).

For 6 lbs. and over at a time	Rs. 9 per lb.
For any quantity less than 6 lbs.	„ 10 „

Cinchona Febrifuge (Tablets).

For 6 lbs and over at a time	Rs. 10 per lb.
For any quantity less than 6 lbs.	„ 11 „

Quinoidine (Tablets).

For 6 lbs. and over at a time	Rs. 5 per lb.
For any quantity less than 6 lbs.	„ 6 „

Quinoidine (in Mass).

For 6 lbs. and over at a time	Rs. 4 per lb.
For any quantity less than 6 lbs.	„ 5 „

Cinchona Bark (in 50 pound original bags).

Per bag	Rs. 25

Transit charges extra in every case.

Quinine Sulphate is for sale to Government Institutions and Missionaries only. It is not for sale to private Firms or the General Public.

Cinchona Febrifuge in Powder and Tablet form (when in stock) is for sale to Government Institutions, Missionaries and the General Public.

Quinine Sulphate will be supplied to Hospitals and Dispensaries of this Presidency only at the wholesale rate of Rs. 18 per lb., irrespective of quantities. For all other purchasers the rates given above will apply.

Provinces other than Bengal, Bihar and Orissa and Assam will get their Supplies of Sulph Quinine from the Director, Botanical Survey of India, Shibpur, Howrah.

Local sale at the Jail gate from 2 to 4 P M.

The system of payment is by—*Cash in advance*—by "*Treasury Chalans*", which should accompany the order or indent.

In cases where this is not possible, payment should be made by "*Remittance Transfer Receipts*" or crossed "*Cheques*".

Indents unaccompanied by Cash in advance will be sent Value Payable Post Credit sale, is not allowed except under special circumstances.

In the case of *Government Officers* payments will be recovered by *Book Transfer, i.e., Countersigned Invoices* in the event of *Cash* not accompanying the Indent by "*Treasury Chalans*", *Remittance Transfer Receipts* or *Cheque*.

2. Price and postage must accompany the price of the drug (when the drug is required by post).

3. The name of the Railway and Steamer Station or Post-Office must be written distinctly when the parcels are required by Rail, Steamer or by Post. *Railway parcels are sent by passenger train only.*

4. A scale of postage is given below :—

For ¼ lb. 4 annas, ½ lb. 5 annas, 1 lb. 8 annas, 1½ lbs. 11 annas, 2 lbs. 14 annas, 2½ lbs. Re. 1-1, 3 lbs. Re. 1-1, 3½ lbs. Re. 1-4, 4 lbs. Re 1-7, 5 lbs. Re 1-13, 5½ lbs. Re. 1-13, 6 lbs. Rs. 2.

Two different drugs are not packed in the same parcel and postage must be paid separately for each kind.

N.B.—Postage stamps are not accepted as revenue.

Government reserve the right to alter the price without notice.

NOTICE.

Advertisements, Notices, etc., intended for insertion in this Part of the Gazette cannot be received after noon on Saturday.

The Calcutta Gazette

THURSDAY, AUGUST 12, 1926.

PART IV.

Bills introduced in the Bengal Legislative Council, Report of Select Committees presented or to be presented to that Council, and Bills published before introduction in that Council.

GOVERNMENT OF BENGAL.

LEGISLATIVE DEPARTMENT.

NOTIFICATION.

No. 2746L., dated Calcutta, the 7th August, 1926.—The following Report of the Select Committee on the Bengal Cattle Bill, 1926, with the Bill, as amended by the Committee, is hereby published for general information :—

REPORT OF THE SELECT COMMITTEE ON THE BENGAL CATTLE BILL, 1926.

We, the undersigned members of the Select Committee, to which the Bill to provide for the protection of cattle in Bengal was referred, have considered the Bill and the papers noted at the end of this paragraph, and have the honour to submit this, our report, with the Bill, as amended by us annexed thereto. In reprinting the Bill, all changes made by us have, so far as possible, been underlined.

Paper No. 1.

(*1*) Letter No. D/B.I.P/569, dated the 25th January, 1926, from Dr. H. W. B. Moreno, M.L.C., Honorary Secretary, the British Indian Peoples' Association.

(*2*) Letter, dated the 26th January, 1926, from the Honorary Secretary, Bengal Mahajan Sabha.

(*3*) Letter, dated the 30th January, 1926, from the Assistant Secretary, Marwari Trades Association.

(*4*) Letter No. 7105, dated the 30th January, 1926, from the Honorary Secretary, the All-India Cow Conference Association.

(*5*) Letter, dated the 1st February, 1926, from the Honorary Secretary, Bengal Landholders' Association.

(*6*) Letter No. 23, dated the 8th February, 1926, from the Honorary Secretary, Marwari Association.

(*7*) Letter No. 4442, dated the 15th February, 1926, from the General Secretary, European Association.

Paper No. 2.

(*1*) Letter No. 166/F-4, dated the 10th March, 1926, from the Honorary Secretary, Bengal National Chamber of Commerce.

(*2*) Letter, dated the 12th April, 1926, from the Secretary, Indian Association.

2 The more important changes we have made in the Bill are as follows:—

Clause 2.—We have simplified the definition of "Brahmini bull".

The Select Committee experienced some difficulty in finding a complete definition of the term "epizootic disease". They, therefore, came to the decision that instead of defining the term, a more satisfactory solution would be to give power to the Local Government to declare from time to time what is an infectious or contagious disease within the meaning of the Act. They have, accordingly, inserted a new clause 2A to give effect to this decision. We have omitted the definition of "cattle" as being unnecessary.

We have omitted the definition of "Khodai bull" as it appears doubtful whether such bulls really exist. The Muhammadan members of the Select Committee were unanimous in denying that there were bulls of this nomenclature anywhere in Bengal or that any practice existed among Muhammadans of dedicating bulls similar to the Hindu practice in the case of Brahmini bulls.

We have omitted the definition of "local authority" as it is provided for in the Bengal General Clauses Act, 1899.

The definition of the word "Notification" is also unnecessary as where the word occurs there is no doubt as to its meaning.

Clause 3.—We have redrafted clause 3 to make the intention clear.

We have also provided that the imprisonment for offences under this clause shall be simple and not rigorous.

Clause 4.—The Committee decided that it would not be right to punish a man under the provisions of this clause who commits the acts mentioned therein in ignorance of the fact that the bull was a Brahmini bull. The clause has been altered to give effect to this decision.

The penalties under this clause have also been appreciably reduced.

The clause has been further modified so as to make it clear that the bull may be destroyed only when it is found to be dangerous to human life and not to property and, further, only when, in the opinion of the competent Police officer, it is not possible to remove the bull to a pound.

Clauses 5 and 8.—We have redrafted sub-clause (*1*) of clause 5 so as to provide that the order of the Local Government prescribing the minimum number of stud-bulls that a local authority shall maintain may only be passed after considering the views of the local authority. This provision originally occurred in clause 8, which we have excised in consequence.

The majority of the Committee decided to omit from sub-clause (*2*) of clause 5 the provision requiring a local authority to earmark for the purchase of stud-bulls one-fourth of all monies received under the Cattle Trespass Act, 1871, as they considered that, having made it lawful in this clause for local authorities generally to apply their funds for this purpose, it appeared to be against the principles of local self-government to interfere with their discretion in the matter.

Clause 6.—We have sub-divided this clause into two sub-clauses and omitted " Khodai bulls " as being consequential on the omission of this expression in an earlier part of the Bill.

Clause 7.—The amendments made in this clause are more or less of a drafting character.

Clause 8.—This clause has been omitted—*vide* the remarks under clause 5.

Clause 9.—We have added a provision in sub-clause (*2*) of this clause providing for the publication of rules made under the clause in newspapers as well.

3. The Bill was published in English in the *Calcutta Gazette* of the 17th December, 1925.

4. We do not consider that the Bill has been so altered as to require republication.

5. We recommend that the Bill, as amended by us, be passed.

*SAIYID NAWAB ALI,
Member-in-charge.
*T. B. ROY.
†S. C. MUKERJI.
*B. CHAKRAVARTI.
*K. C. ROY CHAUDHURI.
*JATINDRA NATH BASU.
*D. P. KHAITAN.
*RAI HARENDRA NATH CHAUDHURI.
*A. D. ADDY.
*P. N. GUHA.
MUSHARRUF HOSSAIN.
*CHARU CHANDRA DAS
*A. C. BANERJEE
*D. J. COHEN.
*SURENDRA NATH ROY.
*BADRIDAS GOENKA.
*ZAHIRUL HAQ.
*SAYYED SULTAN ALI.
*TAYEBUDDIN AHMED.
*H. W. B. MORENO.

* Signed subject to his Minute of Dissent annexed.
† Signed subject to his Minute of Dissent to be printed and published later.
N.B.—The signatures of Mr. A. C. Banerjee, Mr. N. C. Sen, and Shah Syed Emdadul Haq had not been received up to the time of printing the report.

Minute of Dissent by the Hon'ble Nawab Saiyid Nawab Ali Chaudhuri, Khan Bahadur, M.L.C.

The present time is most inopportune for considering any enactment (*vide* clause 4) which contemplates taking power over Brahmini bulls. On the other hand, if the clause relating to the special protection of Brahmini bulls is left out of the Bill, no provision of any importance would be left in it. Local authorities have already power to maintain stud bulls, and Government's taking power to prescribe a minimum number of stud bulls which the local authorities should be required to maintain would be an undue interference with their discretion.

Joint Minute of Dissent by Babu Tarit Bhushan Roy, M.L.C., Rai Abinash Chandra Banerjee Bahadur, M.L.C., Mr. K. C. Ray Chaudhuri, M.L.C., Babu Jatindra Nath Basu, M.L.C., and Babu Debi Prosad Khaitan, M.L.C.

The question of preservation of cattle is one of paramount importance for this province. There has been considerable deterioration of cattle, and consequent diminution of wealth. It has been generally felt that organised steps are necessary for the improvement of cattle of the province.

One of the main factors in the improvement of cattle is a sufficient supply of stud bulls. At present the supply is limited. The people have to depend upon bulls which the Hindus dedicate to some Hindu deity and the Muhammadans to *Khoda*. Ordinarily, no specific name is applied to these bulls, but some call them Brahmini bulls or Khodai bulls.

The preservation of the bulls so dedicated is a necessity. The present measure is intended to meet that need.

In clause 4, sub-clause (*1*), we are of opinion that the insertion of the words " knowing or having reason to believe that a bull is a Brahmini bull " materially takes away from the effect of the provision intended to be incorporated in this sub-clause. The Brahmini bulls are well known to villagers, and they are not likely to be in any doubt as to which of the village bulls are Brahmini bulls. The insertion of the above qualifying provision provides a loop-hole for a defence in all complaints that may be made in the matter of the slaughter or maiming of a Brahmini bull. We think the qualifying provision should be removed.

We are of opinion that sub-clause (*2*) of clause 4 should be deleted. A bull that is really dangerous to human life may be removed to the nearest pound to be dealt with as other pound cattle, after it has been duly ascertained that the bull is in fact a danger to human life. A quiet bull may be so goaded as to be dangerous. This sub-clause may be a fruitful source of communal disputes if Police officers are permitted at their descretion to have Brahmini bulls killed in the villages, as the religious feelings of the Hindus will be greatly hurt thereby. In none of the existing Acts is there any provision for the slaughter of a sacred bull. It is better that the present Bill whose primary object is to protect Brahmini bulls should not pass into law, rather than a provision about the killing of sacred bulls dedicated by the Hindus should be a part of the Bill.

Joint Minute of Dissent by Mr. B. Chakravarti, M.L.C., Babu Charu Chandra Das, M.L.C., and Babu Surendra Nath Roy, M.L.C.

We approve of the provisions of the Bengal Cattle Bill as amended by the Select Committee, except the provisions as regards the destruction of Brahmini bulls. In our opinion the said bulls, even when dangerous, should not be destroyed, but should be kept in proper custody or may be sent to some such institution as the Pinjrapole.

Minute of Dissent by Rai Harendranath Chaudhuri, M.L.C.

I am sorry I cannot agree with the majority of the Select Committee, firstly, in reducing the penalties provided for in clause 4 of the Bill and, secondly, in retaining sub-clause (*2*) of clause 4 even in the amended form The reduced penalty will not, I believe, have sufficient deterrent effect. In the case of private property, cattle-lifting comes under section 379, Indian Penal Code—a section which provides for a maximum punishment of imprisonment of either description for *3 years, or fine or both*. Section 428, Indian Penal Code, provides that mischief by killing, poisoning, maiming or rendering useless any animal of the value of Rs. 10 may be punished with imprisonment of either description for *2 years or fine or both*, and if such mischief is done in respect of a camel or horse or any animal of the value of rupees fifty or upwards, then section 429 provides for a punishment of imprisonment of either description for *five years or fine or both*. In spite of such provisions, the Courts have not generally failed to measure and mete out proper punishment in cases of theft of, or mischief done to, cattle belonging to private persons. There is no reason, therefore, why, if at all the Brahmini bulls have to be protected, the maximum penalties contemplated in the original Bill should be reduced, the discretion of the Court specially fettered, and the maximum penalty for killing and poisoning a Brahmini bull particularly limited to imprisonment for *three months or fine of fifty rupees*, specially when in many cases the price of a good Brahmini bull, fit to be used as a stud bull, may be much more than fifty rupees. It has just been published that the Government propose to amend the Bengal Cruelty to Animals Act, 1920, by providing *inter alia* for a maximum penalty of *fifty rupees for working buffaloes during prohibited periods*. Certainly the two offences cannot be placed under the same category.

As regards sub-clause (*2*) of clause 4, it is manifestly inconsistent with the very object of the Bill which is declared to be the protection of cattle. Moreover, it can come into operation only in exceedingly rare cases and hence, in my humble opinion, such a provision is not really called for.

Minute of Dissent by Babu Amulya Dhone Addy, M.L.C.

I approve of the provisions of the Bengal Cattle Bill as amended by the Select Committee, with the following exception, viz., sub-clause *2* of clause 4 should be omitted on the following grounds :—

The corresponding clause of the Bill, which is the proviso to clause 4, has been strongly objected to by the Bengal Mahajan Sabha, the Marwari Association, the Indian Association and the Bengal National Chamber of Commerce. All of them are strongly opposed to the destruction of a Brahmini bull.

I admit that under the Bill as modified by the Select Committee it is only that bull may be destroyed which is found to be dangerous to human life and which, in the opinion of a competent Police officer is not possible to be removed to a pound, but I do not approve even of a competent Police officer being authorised to destroy a Brahmini bull, even if he be dangerous to human life. No good purpose will be served by his reporting to the local authority concerned after destroying the bull. In my opinion, the bull should not be destroyed, but kept in proper custody, and it should be the duty of the local authority to arrange for this on receipt of information. The bull may be removed to the nearest pound or some institution like the Pinjrapole. The destruction of a Brahmini bull, however ferocious he may be, is repugnant to the sentiments of the Hindus, and I am strongly opposed to any legislation under which the religious feelings of the Hindus may be wounded.

Minute of Dissent by Mr. P. N. Guha, M.L.C.

This Bill is not only unnecessary, but I am positively of opinion that if passed into law will create a source of serious trouble in the country. Brahmini bulls are now in abundance all over the country and they are being worshipped and protected with the help of the spontaneous good will of the Hindus and Mussalmans. We have heard of various causes for quarrel between the two communities, but so far not any in connection with the movements of Brahmini bulls. Mussalmans kill cows and bulls, but I have never known a single instance in which any Mussalman ever took it into his head to kill a Brahmini bull. Therefore, no legislative measure to give them protection is necessary. No case has ever been made out to justify such legislation, and one wonders why the legislators should go out of their way to disturb the existing state of things which is satisfactory. Provisions with regard to the Brahmini bulls if passed into law will place a most dangerous weapon in the hands of the mischievous people to make the feelings between the Hindus and Mussalmans worse still. I, therefore, think all references to the Brahmini bulls should be expunged from the Bill.

As to the remaining provisions of maintaining stud bulls, they are unnecessary. The existing laws which govern the administration of Municipalities, District, Local and Union Boards have given sufficient powers to the local bodies in this direction. Where then is the necessity of enacting a further provision?

I think the entire Bill is unnecessary, and it should not be passed.

Minute of Dissent by Mr. D. J. Cohen, M.L.C.

Clause 4 (*1*) in my opinion should be restricted to those who commit the acts mentioned in the said clause without sufficient justification, leaving the onus on them to prove such justification.

Minute of Dissent by Rai Badridas Goenka Bahadur, M.L.C.

I object to the retention of sub-clause (*2*) in clause 4. I believe that the very purpose of the Bill will be defeated if there is any provision in it authorising anyone, whoever he may be, to kill a Brahmini bull under any circumstances. It is inconceivable that a bull can be positively dangerous to human life and that it cannot be removed to the nearest pound.

Minute of Dissent by Khan Bahadur Kazi Zahirul Haq, M.L.C.

I do not find any justification for this Bill in its present form. It is defective, vague and inconsistent, and is at the same time wrong in principle. Both from the preamble and the statement of objects and reasons, it is evident that legislation is sought in the main for the protection and *maintenance* of Brahmini bulls by local authorities for the purpose of providing improved means for cattle-breeding. In that case, it would have been enough to authorise such local bodies to take possession of the Brahmini bulls and bring them up properly for serving as stud bulls and thereby indirectly fulfilling the intention of the dedicator, viz., public benefit. But in the clauses furnishing details the main object appears to have been lost sight of and only a permissive clause (*6*) is appended for taking possession of some Brahmini bulls by the local authorities; and the whole force of the contemplated Act is brought to bear upon the protection of stray and rowdy bulls, which according to expert opinion are no good for breeding purposes, but on the contrary form a permanent sources of public nuisance causing destruction to property and sometimes even to life; and yet no provision is made for their being taken into custody and thereby giving protection to the public against their depredations.

The penalty clause is again an encroachment upon the private rights of persons. A furious bull enters the house or the crop-field of a villager and carries on depredations in it; the owner tries to turn it out by brandishing a *lathi;* the bull instead of running away, as often actually happens, turns upon him and makes an onslaught. The poor fellow dare not use his *lathi* for fear of the law. He is only permitted to run to the thana for giving information, and in the meantime allowing his house and crop to be destroyed, without the least prospect of his being compensated for the loss; for the bull has no master and is also protected by law. But if a thief or a gang of dacoits enters the house of a person and tries to carry away or destroy property by force or intimidation, the established law of the country allows him full liberty to injure or even kill a man under such circumstances in self-defence. A rowdy bull is thus given a superior position to a human being.

The Hindus, no doubt, regard Brahmini bulls as sacred. The duty of the dedicators, therefore, clearly is, that they should make some provision for their maintenance, instead of letting them loose to fall upon shops, crop-fields and men in search of food, and thus turning a virtuous act into a source of public disturbance; or let the matter be made the subject of a comprehensive scheme by Government, as suggested by the European Association (*vide* paper I relating to the Bill under discussion)

There is one other thing which must be pointed out here—who is to take the initiative in enforcing the law, specially the penalty clause of it? The dedicator cannot; for as soon as an animal is dedicated, his ownership is gone, he cannot claim it back. Is it justifiable then to spend public money upon an object which is of no utility to the public? A member of a certain community builds a house of worship, but makes no provision for its maintenance. Does it become incumbent upon Government to preserve it?

As for the so-called Khodai bulls, such dedications are very rare among Moslems, and even when they are made by them, they do so in the name of God, as the very name suggests, not to the public; and they make no grievance of it, when such a bull is killed by Moslems for food. The Bengal National Chamber of Commerce brings an unwarranted charge that bulls are often slaughtered by Muhammadans in the mufassal. The Chamber obviously means the Brahmini bulls; but it ought to know that an animal dedicated to anyone except God becomes unclean according to Muhammadan law, and, therefore, Moslems cannot use it for food. If they kill any bulls, they kill Khodai bulls, for which no grievance is made by the Moslem public.

For the above stated reasons and many others, the passing of such a Bill is bound "to create a certain amount of discontent," as the Indian Association justly remarks, in that it is an attempt to extend unjustifiable protection of law by providing for severe punishments for its breach, to an animal, which, however sacred it may be to the Hindus, is undoubtedly a public nuisance, so long as it is allowed to roam about unchecked and destroy other people's property with impunity.

Minute of Dissent by Maulvi Sayyed Sultan Ali, M.L.C.

I cannot agree with the majority view of the Select Committee. I oppose the provisions of the Bill regarding the protection of Brahmini bulls, on the following grounds:—

(1) The Brahmini bulls are almost always dangerous to human beings. In spite of that, clause 4 takes away from men that right of private defence against the Brahmini bulls which they have got against men. Clause 4 (*2*) is entirely ineffective, because Hindu officers cannot be compelled to kill a Brahmini bull in inviolation of their religious sentiments and the Mussalman officer will not venture to kill it for fear of being put into trouble by Hindus.

(2) The bulls will always damage valuable crops which, in these hard days, no man can tolerate. But none has been made liable for such damages. In ordinary cases, the owners of cattle are liable for damages.

(3) When any Brahmini bull will have to be put in any pound, the pound-keeper will not accept it, as none will be liable to pay his fees. Even if he accepts it, he will not be able to sell it, as there is no provision to that effect. And even if he be empowered to sell it, the character of the bull ceases as soon as it is purchased by the auction-purchaser. Moreover, if a Mussalman purchases it and uses it for consumption, it will be quite inconsistent with the intentions of the dedicator.

(4) Opinion expressed in connection with the Bill shows that Brahmini bulls are not suitable for the purpose of breeding.

(5) Clause 3 of the Bill will cause unnecessary hardship and litigation to the ignorant masses, as they are not expected to detect disease.

Minute of Dissent by Maulvi Tayebuddin Ahmed, M. L. C.

I am of opinion that the Bill as amended by the Select Committee, if given effect to, will certainly curtail the fundamental rights of people and will not surely serve any corresponding useful purpose. The Bill is intended for the protection and maintenance of breeding bulls, but no provision whatever has been made in the Bill for the maintenance and custody of the Brahmini bulls. The dedicated bull will have no owner, and difficulties will arise when the bull will go on damaging peoples' crops. The power given to the Police officer in clause 4 is quite insufficient. So, on principle, I am opposed to the Bill. I hold that unless the dedicator is made responsible for the custody and maintenance of Brahmini bulls, it will be too dangerous to declare the bulls sacred as the Bill contemplates. It must be distinctly provided that if a Bahmini bull be once dealt with according to the Cattle Trespass Act and sold in auction, it should cease to be a Brahmini bull, and should become the property of the auction-purchaser. For these and other vital reasons I hold that the Bill be dropped altogether. There are other matters which I reserve my right to move in the Council.

Minute of Dissent by Dr. H. W. B. Moreno, M. L. C.

I think some complete definition should be given in the Bill of the term "epizootic disease". I think also that some definite proportion of the monies received from the Cattle Trespass Act, 1871, should be devoted to the purchase and maintenance of stud bulls.

THE BENGAL CATTLE BILL, 1926;

(as amended by the Select Committee.)

NOTE.—*All charges made by the Select Committee have, so far as possible, been underlined.*

A

BILL

to provide for the protection of cattle and for the maintenance of breeding bulls in Bengal.

Preamble.

WHEREAS it is expedient to provide for the protection of cattle and for the protection and maintenance of breeding bulls in Bengal;

It is hereby enacted as follows:—

Short title, local extent and commencement.

1. (*1*) This Act may be called the Bengal Cattle Act, 1926.

(*2*) It extends to the whole of Bengal.

(*3*) It shall come into force on such date as the Local Government may, by notification in the *Calcutta Gazette*, direct.

Definition of Brahmini bull.

2. In this Act the expression "Brahmini bull" means a bull dedicated by a Hindu for a religious or public purpose.

Power to Local Government to notify infectious or contagious disease.

2A. The Local Government may, by notification in the *Calcutta Gazette*, declare any infectious or contagious disease of cattle to be a notified disease for the purposes of this Act.

Penalty for knowingly selling diseased cattle.

3. Whoever, knowing or having reason to believe that any bull, bullock or buffalo is suffering from a disease notified under section 2A sells, offers for sale or causes to be sold or gives in pledge such bull, bullock or buffalo shall be punished with fine which may extend to twenty-five rupees or with simple imprisonment for a term which may extend to one month or with both.

Penalty for killing or poisoning, etc., of Brahmini bulls.

4. (*1*) Whoever, knowing or having reason to believe that a bull is a Brahmini bull, kills, poisons, maims or renders useless such bull or uses it for any purpose other than for breeding shall be punished with imprisonment for a term which may extend to three months or with fine which may extend to fifty rupees or with both.

(*2*) Nothing in sub-section (*1*) shall apply to a Police officer above the rank of Sub-Inspector who, on being satisfied that a Brahmini bull is dangerous to human life and that it cannot, in his opinion, be sent to the nearest pound, destroys the same, provided that he shall submit to the local authority exercising jurisdiction in the area where such bull is destroyed his reasons in writing for so doing within three days after the destruction of the bull.

Maintenance of a minimum number of stud-bulls by a local authority.

5. (*1*) Every local authority shall within its jurisdiction—

(*i*) maintain, or

(*ii*) cause to be maintained in the manner referred to in section 7,

The Bengal Cattle Bill, 1926.

(Clauses 6—9.)

such minimum number of stud-bulls as the Local Government, after considering the views of such authority may, by order prescribe, and shall lend stud-bulls for breeding purposes under such terms and conditions as may be prescribed by such authority in rules made under this Act.

(2) Notwithstanding anything contained in any other law, a local authority may allot a portion of its fund for the purpose of purchasing and maintaining stud-bulls.

Power to local authority to take possession of Brahmini bulls.

6. (1) A local authority may, for the purpose of section 5, take possession of Brahmini bulls.

(2) A register shall be maintained by a local authority of all bulls taken possession of by such authority under sub-section (1).

Grants to any person by local authority for the purchase and maintenance of stud-bulls.

7. Notwithstanding anything contained in any other law, a local authority may make a suitable grant to any person from its fund for the purchase and maintenance of stud-bulls to be kept within the local limits of its jurisdiction under such terms and conditions as may be prescribed by rules made under this Act.

8. Omitted.

Power to make rules.

9. (1) A local authority may from time to time, with the previous sanction of the Local Government, make rules—

(a) prescribing the terms and conditions for lending any stud-bull for breeding purposes to any person or to other local authorities;

(b) [Renumbered as (d2)];

(c) prescribing fees for services rendered by its stud-bulls and the manner in which such fees shall be collected;

(d) for the proper up-keep, maintenance, periodical inspection and medical examination of stud-bulls;

(d1) prescribing the form of the register to be maintained under sub-section (2) of section 6;

(d2) prescribing the terms and conditions of a grant under section 7; and

(e) generally for carrying out the purpose of this Act.

(2) Rules made under this section shall be posted up in a conspicuous position at the office of the local authority, and in such other public places as the local authority may determine, and shall, if practicable, be published in such newspapers as the local authority may deem fit.

A. DEC. WILLIAMS,

Secretary to the Bengal Legislative Council (offg.).

GOVERNMENT OF BENGAL.

LEGISLATIVE DEPARTMENT.

NOTIFICATION.

No. 2747L., dated Calcutta, the 7th August 1926.—The following report of the Select Committee on the Calcutta Port (Amendment No. II) Bill, 1926, with the Bill, as amended by the Committee, is hereby published for general information :—

REPORT OF THE SELECT COMMITTEE ON THE CALCUTTA PORT (AMENDMENT No. II) BILL, 1926.

We, the undersigned members of the Select Committee, to which the Bill further to amend the Calcutta Port Act, 1890, was referred, have considered the Bill and the papers noted at the end of this paragraph, and have the honour to submit this, our report, with the Bill, as amended by us annexed hereto. In reprinting the Bill, all changes made by us have, so far as possible, been underlined.

Papers No. 1.

(*1*) Letter No. 1470-1926, dated the 28th May, 1926, from the Secretary, Bengal Chamber of Commerce.

(*2*) Letter No. 902/116-22, dated the 31st May, 1926, from the Secretary, Indian Mining Federation.

(*3*) Letter No. 673 G., dated the 7th June, 1926, from the Chairman, Howrah Municipality.

Paper No. 2.

Letter No. 6137, dated the 14th June, 1926, from the Chairman of the Commissioners for the Port of Calcutta.

Papers No. 3.

(*1*) Letter No. 100, dated the 15th June, 1926, from the Honorary Secretary, Marwari Association.

(*2*) Letter, dated the 19th June, 1926, from the Marwari Chamber of Commerce.

Papers No. 4.

(*1*) Letter No. 2 B.C.M. 5, dated the 1st July, 1926, from the Calcutta Trades Association.

(*2*) Letter No. S. 1978, dated the 2nd July, 1926, from the Officiating Chief Executive Officer of the Corporation of Calcutta.

2. *Clause 3.*—The ideal aimed at in the Bill as introduced was that the Indian mercantile community should be represented by a single body representative of all Indian mercantile interests. The majority of the Committee were, however, of opinion that, while this was sound in principle, there were practical difficulties in giving effect to it at the present juncture. In other words, the Committee were doubtful whether the Bengal National Chamber of Commerce, who were mentioned in the Bill as introduced, was as representative a body as its European confrère, the Bengal Chamber of Commerce. When this doubt was raised in Committee, a proposal was put forward to go back to the present law whereby the Government would be given the power to nominate, instead of one member, four members from bodies or associations who, in the opinion of the Government, best represented the Indian mercantile community.

Ultimately, however, the majority of the Committee decided that Indian mercantile interests would best be served if three Commissioners from the Bengal National Chamber of Commerce and one from the Indian Chamber of Commerce, Calcutta, were provided.

The other changes in the Bill are entirely of a drafting nature, to make the intention clear.

3. The Bill was published in English in the *Calcutta Gazette* of the 20th May, 1926.

4. We do not consider that the Bill has been so altered as to require republication.

5. We recommend that the Bill, as amended by us, be passed.

JAMES DONALD,
Member-in-charge
M. C. McALPIN,
D. C. PATTERSON,
*R B. WILSON,
RESHEE CASE LAW,
*D P KHAITAN,
*ABD-UR-RAHIM,
*K. C. RAY CHAUDHURI,
P. C. MITTER,
JATINDRA NATH BASU,
*TARIT BHUSHAN ROY

* Signed subject to his minute of dissent annexed.

[*N. B.*—The signature of Rai Abinash Chandra Banerjee Bahadur had not been received up to the time of printing the report.]

Joint Minute of Dissent by Mr. R. B. Wilson, M.L.C., and Sir Abd-ur-Rahim, K.C.S.I., M.L.C.

Clause 3 [proposed sub-section (1) of section 6].—In our opinion the interests of the Indian mercantile community will be best served, under present conditions, if instead of the election of three by the Bengal National Chamber of Commerce and one by the Indian Chamber of Commerce the wording of the present Act is merely amended to permit of four Commissioners being elected by such body or bodies as the Local Government shall from time to time select as best representing the interests of the Indian mercantile community.

Minute of Dissent by Babu Debi Prosad Khaitan, M.L.C.

I am of the opinion that sufficient representation has not been given to the Indian mercantile community under the Bill. I am further of opinion that the Indian Chamber of Commerce, Calcutta, have not been given sufficient representation.

Minute of Dissent by Mr. K. C. Ray Chaudhuri, M.L.C.

From the facts and figures placed before the Select Committee and from the discussion about the comparative merits of the two Indian bodies of Commerce (one, a very young but highly democratic Chamber handling a very large proportion of business passing through the port, and the other an old established but highly conservative and somewhat exclusive institution) as to which of them is the most representative Indian Chamber of Commerce from the point of view of export and import trade, I have formed my opinion that instead of the Legislature specifying the name or names of bodies who are to elect from among their members four Commissioners for the Port of Calcutta, the Government should be given power to frame such rules as would insure the representation of the most representative commercial organisation on the International principle laid down in paragraph 3 of Article 389 of Part XIII (Labour) of the Treaty of Versailles which has set up the Permanent International Labour Organisation, and which is quoted here in full for easy reference :—

"The members (of the League of Nations which automatically become the members of the International Labour Organisation) undertake to nominate non-Government delegates and advisers CHOSEN IN AGREEMENT WITH the industrial organisations, if such organisations exist, which are most representative of employers or work-people, as the case may be, in their respective countries."

Minute of Dissent by Mr. Tarit Bhushan Roy, M.L.C.

The primary object for which the Calcutta Port (Amendment No. II) Bill of 1926 has been introduced is to increase the number of representatives of Indian Commerce in the Calcutta Port Commission. Since 1890 it is the Local Government which has exercised the right to select the body or bodies or firms as best representing the interests of the native mercantile community for electing 1 out of 9 elected Commissioners as provided for in section 6, clause (1), of the Calcutta Port Act, 1890. The European commercial and trading interests have been represented throughout by the Bengal Chamber of Commerce and the Calcutta Trades Association under the above Act, No. III of 1890, and the Amending Bengal Act, No. IV of 1905. The Local Government used to select the Bengal National Chamber of Commerce as the

body best representing native mercantile interests for obvious reasons, as they were then the only Association in existence. Section 6 of Act No. III of 1890 was not amended but remained intact in 1905, although the Bengal National Chamber of Commerce insisted upon a statutory right being conferred upon them for returning the representative of the Indian mercantile community. It is quite clear that the Local Government did not concede the demands of the National Chamber, as they realised that trade and commerce were fast developing and expanding. The Bengal Mahajan Sabha and the Marwari Association then came into existence and became recognised by the Local Government. These three recognised mercantile bodies all claimed representation on the Calcutta Port Commission. This was not practicable, unless and until the Act was amended so as to increase the number of representatives. It ought to be noted that another Chamber of Commerce has been founded very recently in Calcutta. They claim that they are a far more representative body than the Bengal National Chamber of Commerce. The Bengal Mahajan Sabha have contested the representative character of the Bengal National Chamber of Commerce, which is not at all an expansive body and that its doors are closed to many. It is a fact that the number of its members has gone down. In the Bill as framed all the four seats were allotted to the Bengal National Chamber of Commerce. The claims of the Bengal Mahajan Sabha have been ignored. The Indian Chamber of Commerce—another recent rival of the National Chamber—has been given a slice by the Select Committee, who have reserved the lion's share, viz., 3 seats, for the latter.

It is clear that the above two bodies do not and cannot pretend to represent Indian trading interests. It is a well-known fact that the inland trade is controlled by the Bengal Mahajan Sabha and that its members contribute very largely from day to day to the revenues of the Calcutta Port Trust. Their connection with the Port Trust is intimate and enduring. It is eminently desirable that the claims of Indian Trade should be recognised and one seat on the Port Commission allotted to the Bengal Mahajan Sabha. It is not at all fair that for its age so many as three seats should be allotted to the National Chamber of Commerce. In fact, this body represents more the Banking than the Commercial interests of Calcutta.

It ought to be seriously considered whether it should be left to the Local Government to select the bodies entitled to elect the four Indian representatives in the Port Commission.

THE CALCUTTA PORT (AMENDMENT No. II) BILL, 1926;

(as amended by the Select Committee)

NOTE.—*All changes made by the Select Committee have, so far as possible, been underlined.*]

A

BILL

further to amend the Calcutta Port Act, 1890.

Preamble

WHEREAS it is expedient further to amend the Calcutta Port Act, 1890, in the manner hereinafter appearing; Ben. Act III of 1890

AND WHEREAS the previous sanction of the Governor General has been obtained under sub-section (3) of section 80A of the Government of India Act to the passing of this Act; 5 & 6, Geo. V. c. 61, 9 & 7. Geo V. c.37, 9 & 10 Geo V. c 101

It is hereby enacted as follows:—

Short title.

1. This Act may be called the Calcutta Port (Amendment No. II) Act, 1926.

Substitution of new section for section 5 of Ben. Act III of 1890.

2. For section 5 of the Calcutta Port Act, 1890 (hereinafter referred to as the said Act), the following shall be substituted, namely:—

Constitution of Commissioners.

"**5.** There shall be nineteen Commissioners, that is to say—

(*i*) the Chairman, *ex-officio*,
(*ii*) the Deputy Chairman, *ex-officio*,
(*iii*) the Agent, East Indian Railway, *ex-officio*,
(*iv*) the Agent, Bengal-Nagpur Railway, *ex-officio*,
(*v*) the Agent, Eastern Bengal Railway, *ex-officio*,
(*vi*) the Collector of Customs for the Port of Calcutta, *ex-officio*,
(*vii*) the Port Officer, Calcutta, *ex-officio*, and
(*viii*) twelve elected Commissioners."

Amendment of section 6.

3. For sub-section (*1*) of section 6 of the said Act, the following shall be substituted, namely:—

"(*1*) Of the elected Commissioners,—

six shall be elected by the Bengal Chamber of Commerce,
three by the Bengal National Chamber of Commerce.
one by the Indian Chamber of Commerce, Calcutta,
one by the Calcutta Trades Association, and
one by the Corporation of Calcutta."

Amendment of section 7.

4. In section 7 of the said Act,—

(*i*) after the words "appoint a person" the words "by notification in the *Calcutta Gazette*"; and

(*ii*) after the words "appointed shall" the words "for all the purposes of this Act"

shall be inserted.

Amendment of section 8.

5. In section 8 of the said Act—

(*i*) sub-section (*1*) is repealed; and

(*ii*) sub-sections (*2*) and (*3*) shall be renumbered as sub-sections (*1*) and (*2*), respectively.

Amendment of section 10.

6. In section 10 of the said Act, for the words "Every person who shall be elected or appointed to be a Commissioner" the words "Every elected Commissioner" shall be substituted, and the words "or appointed" in the second place where they occur, and the words "or re-appointed" shall be omitted.

Amendment of section 14.

7. In section 14 of the said Act, for the words "the Commissioners whether elected or appointed under this Act" the words "elected Commissioners" shall be substituted, and the words "or appointment as the case may be" shall be omitted.

Amendment of section 15.

8. In section 15 of the said Act, for the words "any Commissioner" the words "any elected Commissioner" shall be substituted, and the words "or appointment" in sub-section (*1*) and "or appointed" in sub-section (*2*) shall be omitted.

Amendment of section 16.

9. In section 16 of the said Act, for the words "any Commissioner" the words "any elected Commissioner" shall be substituted, and the words "or appointed" shall be omitted.

Amendment of section 17.

10. In section 17 of the said Act—

(*1*) at the beginning the following words shall be inserted, namely:—

"Notwithstanding anything contained in section 5,"

(*2*) for the words "his election or appointment as" in the two places where they occur, the words "he becomes" shall be substituted.

A. DEC. WILLIAMS,
Secretary to the Bengal Legislative Council (offg.)

GOVERNMENT OF BENGAL.

LEGISLATIVE DEPARTMENT.

NOTIFICATION.

No. 2748 L., dated Calcutta, the 7th August, 1926.—The following Report of the Select Committee on the Bengal Pasture Bill, 1926, with the Bill, as amended by the Committee, is hereby published for general information :—

REPORT OF THE SELECT COMMITTEE ON THE BENGAL PASTURE BILL, 1926.

We, the undersigned members of the Select Committee, to which the Bill to provide for pasture lands in Bengal was referred, have considered the Bill and the papers noted at the end of this paragraph, and have the honour to submit this, our report, with the Bill, as amended by us annexed thereto. In reprinting the Bill, all changes made by us have, so far as possible, been underlined.

Paper No. 1.

(*1*) Letter No. D.-B.-74, dated the 12th January, 1926, from the Honorary Secretary, the People's Association.

(*2*) Letter No. 368/26, dated the 15th January, 1926, from B. Chakravarti, Esq., Honorary Secretary, Bengal Landholders' Association.

(*3*) Letter No. D.-B.-IP.-566, dated the 13th January, 1926, from the Honorary Secretary, the British Indian People's Association.

(*4*) Letter No. 116, dated the 16th January, 1926, from the Honorary Secretary, the Bengal Humanitarian Association.

(*5*) Letter No. 6796, dated the 15th January, 1926, from the Honorary Secretary, the All-India Cow Conference Association.

(*6*) Letter No. 433, dated the 4th January, 1926, from Babu Rash Behari Roy, Adviser, Kanchanpur Estate.

(*7*) Letter No. 683, dated the 15th January, 1926, from Sir Provash Chunder Mitter, KT, C.I.E., Honorary Secretary, British Indian Association.

(*8*) Letter No. 11775, dated the 9th January, 1926, from the Secretary, the Cow Preservation League.

Paper No. 2.

(*1*) Letter No. 126, dated the 15th January, 1926, from the Principal, Bengal Veterinary College.

(*2*) Letter No. 9, dated the 19th January, 1926, from the Honorary Secretary, Marwari Association.

(*3*) Letter, dated the 15th January, 1926, from the Secretary, Marwari Trades Association.

(*4*) Letter, dated the 19th January, 1926, from the Honorary Secretary, Marwari Chamber of Commerce.

Paper No. 3.

(*1*) Letter No. 289-A.—D.B., dated the 15th January, 1926, from Babu Radharaman Majumdar, Zamindar and Vice-President, North Bengal Zamindars' Association.

(*2*) Letter No. 73/F.2., dated the 28th January, 1926, from the Honorary Secretary, Bengal National Chamber of Commerce.

(*3*) Letter No. 150, dated the 28th January, 1926, from the Joint Honorary Secretary, East Bengal Landholders' Association.

(*4*) Letter, dated the 29th January, 1926, from the Secretary, Bengal Mahajan Sabha.

Paper No. 4.

(*1*) Letter No. 4403/26, dated the 2nd February, 1926, from the Assistant General Secretary, European Association.

(*2*) Letter No. 449, dated the 5th February, 1926, from the Secretary, Bengal Chamber of Commerce.

(*3*) Letter No. 531L.S.-G., dated the 12th February, 1926, from the Secretary to the Government of Bengal, Local Self-Government Department

Paper No. 5.

Letter, dated the 12th April, 1926, from the Secretary, Indian Association.

2. The more important changes we have made in the Bill are as follows :—

Clause 2.—We have omitted the definition of the expression " land at the disposal of Government " as the expression occurs nowhere in the Bill as amended by us.

We have inserted a definition of " local authority " to provide that, in the case of municipalities, the local authority shall be the Municipal Commissioners and in the case of any union, the Union Board.

The reason for clause 2 (*2*) (*iii*) is to provide for the appointment of a local authority in the case of areas where none exists at present, *e.g.*, the Darjeeling district and the Chittagong Hill Tracts. In the case of Local Board areas no doubt the Government will appoint the Local Board.

We have added considerably to the definition of " cattle " in clause 2 (*1*).

We have supplied an omission by defining the expression " pasture land " which is frequently used in the Bill.

Clause 3.—We have inserted a provision empowering the Local Government to set apart lands in their possession as pasture lands.

Clauses 4 to 11.—These clauses, which occur in the Bill as introduced, reproduced, with certain modifications, the provisions of the Land Acquisition Act, 1894 The Committee are of opinion that nothing is to be gained by deviating in the Bill even slightly from the well-known and well-recognised procedure of the Land Acquisition Act. They have, therefore, omitted these clauses and inserted a single clause providing that the procedure of the Land Acquisition Act shall apply in the acquisition of all pasture lands under the Bill.

Clause 12.—The changes made in this clause are more or less of a drafting character to make the intention clear.

Clause 13.—We have re-drafted this clause so as to leave the imposition of the " pasture cess " to the local authority subject to the control of the Local Government as to its assessment, maximum rate, and collection. We have, however, provided that the amount levied shall be that required for the purposes of the Act (subject to the maximum fixed by Government).

Clause 14.—The Committee decided that it was wrong in principle to allocate moneys realized under the provisions of another enactment for the purposes of an enactment of a totally different character and have, therefore, omitted this clause which provided for the allocation of the sums forfeited under section 180 of the Bengal Tenancy Act, 1885, for the purpose of acquiring pasture lands.

Chapter III—Clauses 15—22.—The Committee have omitted the whole of this Chapter as being impracticable and as likely to lead to a considerable mass of vexatious litigation.

Clauses 23 and 24.—The Committee considered it unwise and unnecessary to set up a new authority for the purposes of the maintenance and management of pasture lands and have omitted these two provisions which provided in the Bill as introduced for the appointment of Village Boards for this purpose.

Clauses 25 and 26.—The changes in these clauses are more or less of a verbal character to make the intention clear.

Clause 27.—This clause has become unnecessary owing to the disappearance of the Village Board Moreover, the form of keeping an account of grazing fees will be dealt with by rules made under clause 40 (*1*).

Clause 28.—The changes made in this clause are purely drafting changes.

Clause 29.—We have re-drafted this clause to give power to a local authority, with the approval of the Local Government, to make by-laws governing the grazing of cattle on pasture lands We have also provided for necessary penalties in the case of breach of those by-laws.

Clause 30.—The Committee decided that the provision for the auction of fodder crops to the highest bidder, as it stood in the Bill as originally introduced, would be open to abuse and would tend to give the rich man an undue advantage over the poor man. They have accordingly re-drafted this clause leaving the disposal of fodder crops to rules to be made by the Local Government. In this way, it may be made possible for all persons of the locality to purchase such crops at a reasonable rate, without any serious loss to the local authority.

Clause 31.—The clause has been re-drafted to make the intention clear.

Clause 32.—This clause has become unnecessary, *vide* the provisions of clause 25.

Chapter V—Clause 33.—Clause 33 has been omitted as the Committee thought it unwise to interfere with the Indian Forest Act, 1878, and the rules made thereunder, which dealt completely with forests Moreover, a provision exists in section 27 of the Indian Forest Act, 1878, whereby the Local Government are empowered to frame rules with a view to the use of village forests for the purposes of pasture.

Clause 35.—The Subdivisional Officer has been eliminated from this clause and in his place has been substituted, in the case of Union and Local Boards, the District Board, and in the case of other local authorities, the Commissioner of the Division.

Clause 36.—The changes in this clause are mainly consequential on the changes made in clause 35.

Clause 37.—We have subdivided this clause into two sub-clauses and have supplied an omission as to the manner in which the record of pasture lands prepared by revenue-officers shall be published.

We have also omitted the provision for publication of copies of the register in the *Calcutta Gazette*, as it is considered that this would increase the bulk of the Gazette to an enormous extent, and also greatly increase the cost of printing.

Clause 38.—The changes in this clause are confined to changes of a consequential and drafting character, except that an omission has been supplied by the insertion of a provision in sub-clause (*3*) providing for the restoration to the proper authority of pasture lands which have been encroached upon, at the expense of the person convicted.

Clause 39.—The provisions of old clause 39, which occur in the Bill as introduced, appear to the Committee to be unnecessary.

They have, however, substituted a new clause 39 making a very desirable provision whereby all fines realized under the Act shall be credited to the funds of the respective local authorities concerned.

Clause 40.—The amendments made in this clause are mainly consequential on additions or changes made in the earlier provisions of the Bill.

3. The Bill was published in English in the *Calcutta Gazette* of the 27th August, 1925, and was republished in the *Calcutta Gazette* of the 17th December, 1925, for public opinion.

4. We consider that the Bill has not been so altered as to require republication.

5 We recommend that the Bill, as amended by us, be passed.

*SAIYID NAWAB ALI,
Member in charge.
BADRIDAS GOENKA.
†T. B. ROY.
B. CHAKRAVARTI.
S. C. MUKERJI.
JATINDRA NATH BASU.
D. P. KHAITAN.
K. C. RAY CHAUDHURI.
*A. D. ADDY.
*P. N. GUHA.
CHARU CHANDRA DAS.
A. C. BANERJEE.
D. J. COHEN.
SURENDRA NATH RAY.
*H. W. B. MORENO.

* Signed subject to his minute of dissent annexed.

† Signed subject to his minute of dissent to be printed and published later.

N. B.—The signatures of Mr. A. C. Banerjee and Mr. N. C. Sen had not been received up to the time of printing the report.

Minute of Dissent by the Hon'ble Nawab Saiyid Nawab Ali Chaudhuri, Khan Bahadur.

The Bill as modified by the Select Committee merely reduces itself to a provision for empowering local authorities to impose a pasture cess; but although the local authorities are themselves chiefly concerned in the matter, their opinions have not been specifically taken as to the necessity for or desirability of such a Bill. It is very unlikely that any of the local authorities will take advantage of the provision of such an enactment to impose a cess, and the enactment is therefore likely to remain a dead-letter.

In my opinion the Bill in its present state should not be proceeded with.

Minute of Dissent by Babu Amulya Dhone Addy, M.L.C.

I admit that the Bill has been materially improved by the Select Committee after due consideration of the various objections and suggestions submitted by the several public bodies to which it was referred for opinion, but necessary provision does not appear to have been made in the Bill for the acquisition of adequate plots of lands for pasture grounds.

I also admit that under Clause 13 of the Bill as amended by the Select Committee, the local authority may impose a tax to meet the expenditure in respect of acquisition and maintenance of pasture lands, but the said tax will fall generally on poor cultivators whose taxable capacity is limited.

If the said tax is levied on agricultural lands, it will be an encroachment on the permanent settlement. If it be on lands and buildings in municipal areas, it will be a source of great oppression on owners and occupiers thereof as they are already over-burdened with taxation by the local authorities.

The British Indian Association, the East Bengal Landholders Association, the Indian Association, the Bengal Chamber of Commerce and the European Association are of opinion that this taxation will cause great hardship to owners of lands and buildings. That is the reason as to why the Cow Preservation League, the object of which is the preservation of bullocks and cows of Bengal, is of opinion that provision should be made in the Bill so that the Local Government may be under statutory obligation to contribute suitable sums every year to the local authorities for the provisions of pasture grounds. I do therefore suggest for the favourable consideration of the Council and specially of the Government that the following clause be provided in the Bill.

"The Local Government shall make such annual contribution as may be considered necessary for the purpose of acquiring and maintaining pasture lands and distribute the sum amongst the local authorities in accordance with their requirements."

As by the preservation of bullocks and cows it is not only the villagers but all the people of Bengal will be benefited by the reduction of prices of food-grains due to development of agriculture and reduction of infant-mortality due to increment in the supply of cows' milk, half the cost of acquisition and maintenance of pasture lands should be met by the Local Government and the other half by the local authorities.

Minute of Dissent by Mr. P. N. Guha, M.L.C.

Clause 13.—I am definitely of opinion that the people of the villages in Bengal are not in a position to bear the burden of any further taxation in

any shape and consequently the provision of taxation made in Clause 13 (*1*) of the Bill will be greatly resented all over the Province. The resources of the District Boards, Municipalities and Union Boards should be considered sufficient to maintain pasture lands for the benefit of the cattle. It has been made clear that the intention of the Government of Bengal is to establish a net-work of Union Boards throughout the Province and there is not the least doubt that the pasture lands in the villages all over Bengal will ultimately come under the control of these Union Boards. It should be remembered that the Union Boards have been given sufficient powers to tax the villagers and these Boards should be in a position to maintain pasture lands out of its ordinary resources. The fact should not be overlooked that it is the village people on whom the burden of all taxation is placed. Every *raiyat* now pays his quota of the salt tax and enhanced price of the postage brought into existence by the Imperial Government. He further pays the road cess and chaukidari tax or the tax imposed by the Union Boards of the Province and if I am not mistaken he will in the very near future have to pay the educational cess. A further tax for pasture land over and above all these will probably be the last straw to break the poor *raiyat's* back. I therefore take very strong exception with regard to the provision of Clause 13 and recommend that the provision of taxation be removed.

Clause 25.—It is simply preposterous that the *raiyat* shall not only pay pasture cess but shall in addition have to pay grazing fee. I hold that the local authorities should make it their business to maintain pasture lands in every village and allow the cattle belonging to the villagers to graze free of all charges. I am therefore opposed to the provision of Clause 25.

Clause 29 (2), (3).—Those who know the condition of the villages of Bengal and the nature of the people who ordinarily live there will agree with me in thinking that the provisions of these sub-clauses will create a further source of trouble in villages. Intervention of criminal courts is extremely undesirable and I think the enforcement of by-laws can safely be left with the Union Boards which have powers to deal with village disputes. These clauses should be removed.

Clause 38.—Here again the settlement of the disputes should be left with the Union Boards with provisions of appeal to civil courts. Criminal courts should come in no where in the Act.

Minute of Dissent by Dr. H. W. B. Moreno, M.L.C.

I think Chapter III (Clauses 15-22), somewhat amended, should be included in the Bill. If there be no provision laid down in the Bill for the recovery of pasture lands, what is to prevent, zamindar or tenant, from encroaching on such lands in the future, after they have been declared as such.

THE BENGAL PASTURE BILL, 1926.

CONTENTS.

Chapter I.

Preliminary.

CLAUSE.

1. Short title, local extent and commencement.
2. Definitions.

Chapter II.

Extent and Acquisition of Pasture lands.

3. Local Government may set apart lands as pasture lands.
4. Compulsory acquisition of land for the purposes of this Act.
5. } [*Omitted.*]
6.
7.
8.
9.
10.
11.
12. Application of funds by local authority.
13. Power to levy tax.
14. [*Omitted.*]

Chapter III. [*Omitted.*]

15. } [*Omitted.*]
16.
17.
18.
19.
20.
21
22.

Chapter IV.

Maintenance and Management of Pasture lands.

23. } [*Omitted.*]
24.
25. Control and management of pasture lands.
26. Grazing fees.
27. [*Omitted.*]
28. Application of grazing fees.
29. By-laws regulating grazing.
30. Disposal of fodder crops.
31. Pasture lands to be exempt from rates and taxes.
32. [*Omitted.*]

Chapter V.

CLAUSE.

33. [*Omitted.*]

Chapter VI.

Records and Registers.

34. Register to be kept of pasture lands.
35. Copy of register to be sent to superior authority for publication.
36. Register to be maintained by superior authority.
37. Record of pasture lands to be made by revenue officers.

Chapter VII.

Miscellaneous.

38. Punishment for encroachment and power for restoration of encroached land.
39. Fines under the Act to be credited to local authority.
40. Power to Local Government to make rules.

THE BENGAL PASTURE BILL, 1926;

(as amended by the Select Committee).

[NOTE.—*All changes made by the Select Committee have, so far as possible, been underlined.*]

A

BILL

Preamble.

to provide for the acquisition, maintenance and management of pasture lands in Bengal.

WHEREAS it is expedient to make provision for the acquisition, maintenance and management of pasture lands in Bengal;

And whereas the previous sanction of the Governor General has been obtained under sub-section (*3*) of section 80A of the Government of India Act, to the passing of this Act;

It is hereby enacted as follows:—

Chapter I.

Preliminary.

Short title, local extent and commencement.

1. (*1*) This Act may be called the Bengal Pasture Act, 1926.

(*2*) It extends to the whole of Bengal.

(*3*) It shall come into force on such date as the Local Government may, by notification in the *Calcutta Gazette*, direct.

Definitions.

2. In this Act, unless there is anything repugnant in the subject or context,—

(*1*) "cattle" includes bulls, buffaloes, bullocks, horses, geldings, mules, donkeys, sheep and goats;

(*2*) "local authority" means—

(*i*) in the case of any Municipality, the Municipal Commissioners;

(*ii*) in the case of any Union created under section 5 of the Bengal Village Self-Government Act, 1919, the Union Board, and

(*iii*) in the case of any other local area, such authority or officer as the Local Government may appoint in this behalf;

(*3*) "pasture land" means land acquired under the Act, or obtained by purchase, lease or otherwise and set apart for the purposes of pasture for cattle.

The Bengal Pasture Bill, 1926.

(*Clauses 3—25*)

Chapter II.

Pasture lands.

Local Government may set apart lands as pasture lands.

3. The Local Government may, by notification in the *Calcutta Gazette*, set apart any land in its possession as pasture land for the purposes of this Act.

Compulsory acquisition of land for the purposes of this Act.

4. The Local Government may, at the request of a local authority, acquire, under the provisions of the Land Acquisition Act, 1894, any land required as pasture land for the purposes of this Act. 1 of 1894

"Land" in this section has the same meaning as in clause (*a*) of section 3 of the Land Acquisition Act, 1894.

5—11. [*Omitted.*]

Application of funds by local authority

12. Notwithstanding anything contained in any other law, a local authority may, subject to such rules and restrictions as the Local Government may make, apply its funds for the acquisition by purchase, lease or otherwise of pasture lands for the cattle within the local limits of its jurisdiction or generally for the purposes of this Act.

Power to levy tax

13. (*1*) A local authority may, with the previous sanction of the Local Government, impose a tax to be called the "pasture cess" at a uniform rate subject to such maximum as the Local Government may prescribe by rules made under this Act and all amounts derived therefrom shall be applied for the purposes of this Act.

(*2*) The pasture cess shall be levied in such manner as may be prescribed by rules made by the Local Government in this behalf, and the cess so levied shall, subject to the provision of sub-section (*1*), be at a rate amounting to the sum required, after deducting the receipts from endowments and contributions, to meet the expenditure in respect of the acquisition and maintenance of pasture lands together with ten per cent. above such sum to meet the collection charges and probable losses due to non-realization from defaulters.

14. [*Omitted.*]

Chapter III.

15—22. [*Omitted.*]

Chapter IV.

Maintenance and Management of pasture lands.

23.
24. } [*Omitted.*]

Control and management of pasture lands.

25. The control and management of pasture lands shall vest in the local authority to whom they belong.

The Bengal Pasture Bill, 1926.

(Clauses 26—33.)

Grazing fees.

26. (*1*) A local authority may, with the approval of the local Government, levy such grazing fees as the local authority may from time to time determine.

(*2*) A list of fees determined under sub-section (*1*) shall be posted up in a conspicuous position at the office of such local authority and in such other places as the local authority may from time to time determine.

27. [*Omitted.*]

Application of grazing fees.

28. All fees levied by a local authority under section 26 may, at the discretion of the local authority, be applied for all or any of the following purposes, namely:—

(*a*) for purchasing grass roots, fodder seeds and seedlings for cultivation on any pasture land belonging to such authority;

(*b*) for raising fodder crops and grasses on such land;

(*c*) for the collection of such fees under this Act; and

(*d*) generally for the maintenance of such land.

Power of local authority to make by-laws.

29. (*1*) A local authority may, from time to time, with the approval of the Local Government, make by-laws regulating the management and protection of pasture lands and the grazing of cattle thereon.

(*2*) Such by-laws may provide that any person who contravenes the provisions of any of them shall be liable to fine which may extend to twenty rupees, and, for a continuing offence to a fine which may extend to ten rupees for every day on which the offence is continued.

(*3*) The Magistrate making an order of fine under sub-section (*2*) may further order payment of compensation to the local authority by the offender for any loss or damage sustained by it on account of his offence.

Disposal of fodder crops

30. Fodder crops raised on pasture lands under this Act shall be sold or disposed of in such manner as may be prescribed by rules made by the Local Government in this behalf.

Pasture lands to be exempt from rates and taxes.

31. All pasture lands under the control or management of a local authority shall, notwithstanding anything contained in any other law, be exempt from all rates and taxes.

32. [*Omitted.*]

Chapter V.

33. [*Omitted.*]

The Bengal Pasture Bill, 1926.

(Clauses 34—38.)

Chapter VI.

Records and Registers.

Register to be kept of pasture lands

34. Every local authority shall maintain a register of all its pasture lands showing—

(*1*) the area of such lands;

(*2*) their boundaries;

(*3*) the name of the village in which they are situated;

(*4*) the plot number, the survey number and the *Chitta* number;

(*5*) the rate of grazing fees and the amount realised every year;

(*6*) the number of cattle allowed to graze daily; and

(*7*) the total number of cattle of different kinds that have grazed during the year.

Copy of register to be sent to superior authority for publication

35. A copy of the register maintained under section 34 shall be sent at the end of every year, in the case of Union and Local Boards to the District Board, and in the case of any other local authority to the Commissioner of the Division.

Register to be maintained by superior authority

36. (*1*) The District Board, in the case of Union and Local Boards, and the Commissioner of the Division in the case of any other local authority, shall maintain a permanent record of all pasture lands compiled from the copy of the register forwarded under section 34.

(*2*) Such record shall be available for inspection by the public at all reasonable times at the office of the District Board or the Commissioner of the Division as the case may be.

Record of pasture lands to be made by revenue officers

37. (*1*) All Revenue officers shall, when preparing the record-of-rights under Chapter X of the Bengal Tenancy Act, 1885, make a separate record of pasture lands containing all the details mentioned in section 34. VIII of 1885.

(*2*) Such record shall be published in such manner as the Local Government may prescribe by rules made under this Act, at the time of the final publication of the record-of-rights.

Chapter VII.

Miscellaneous.

Punishment for encroachment, and power for restoration of encroached land

38. (*1*) If any pasture land is encroached upon by any person, the local authority having control or management of such pasture land shall institute proceedings against such person before a Magistrate of competent jurisdiction, and such person shall, on conviction, be punished with fine which may extend to fifty rupees.

(*2*) The Magistrate may also, in addition to the order of fine, order payment of such compensation to the local authority as may appear to him just and expedient in consideration of any expenses incurred by such local authority in the proceedings, or on account of damage caused to the pasture land.

The Bengal Pasture Bill, 1926.

(Clauses 39, 40.)

(3) The Magistrate shall also remove the encroachment and restore the land encroached upon to the local authority concerned at the cost of the person convicted.

Fines under the Act to be credited to local authority.

39. All fines realized under this Act shall be credited to the fund of the local authority having control over, and management of, the pasture land concerned.

Power to Local Government to make rules.

40. (1) The Local Government may make rules to carry out the purposes of this Act.

(2) In particular and without prejudice to the generality of the foregoing power such rules may prescribe—

(1a) the manner in which the funds of a local authority may be applied under the provisions of section 12;

(1aa) the maximum rate of and the method of levying the pasture cess referred to in section 13;

(1) the form in which accounts shall be kept;

(2) the form of receipts to be granted to payees;

(2a) the manner in which fodder crops shall be sold or disposed of under section 30;

(3) the form in which the register referred to in section 34 shall be kept; and

(4) the manner of publication of the record referred to in section 37.

A. DEC. WILLIAMS,

Secretary to the Bengal Legislative Council (offg.).

REGISTERED No. C207. No. 32 of 1926.

The Calcutta Gazette

THURSDAY, AUGUST 12, 1926.

SUPPLEMENT.

Official Papers.

[Non-Subscribers to the GAZETTE *may receive* SUPPLEMENT *separately on payment of five rupees per annum if delivered in Calcutta, or seven rupees and eight annas if sent by post.]*

CONTENTS.

	Page.
First Forecast of the Sugarcane Crop of Bengal, 1926-27 ...	955—957
First Forecast of the Cotton Crops of Bengal, 1926 27 ...	958
Resolution reviewing the Triennial Report on the Administration of the Registration Department for the years 1923, 1924 and 1925	959—960
Annual Report on the working of Light-houses and Light-vessels in the Bengal Presidency for the year 1925-26	961—967
Vital Statistics for the towns of Bengal for the week ending 24th and 31st July 1926	968—969
Return of Vital Statistics for the month of April 1926	970—973
Abstract statement showing tollage on Canals in Bengal classed as Major and Minor Works for the month of June 1926	976
Prices-current (wholesale and retail) of food-grains and salt, etc., in the districts of Bengal for the second-half of July 1926	977—983
Weather and Crop Report for the week ending on the 4th August 1926	983—986
Statement showing the daily gauge-readings of certain rivers for the week ending 5th August 1926	987—993
Statement under the Cotton Ginning and Pressing Factories Act, 1925	994
Statement of weekly gauge-readings on the rivers in Bengal	995—996
Report of the Honorary Committee for the management of the Zoological Garden, Calcutta, for the year 1925-26	997—1005
Liberality of late Raja Manindra Chandra Sinha, M B E. of Paikpara	1006

DEPARTMENT OF AGRICULTURE, BENGAL.

First Forecast of the Sugarcane Crop of Bengal, 1926-27.

(NOTE—On an average of the five years ending 1924-25, the area under Sugarcane in Bengal has represented some 7·6 per cent of the total area under Sugarcane in British India)

Character of the Season.—The weather at the outset was generally favourable during the planting time. The growth of the plants was subsequently retarded in a number of districts, especially in West Bengal and Mymensingh owing to insufficient rain. The monsoon showers have, however, revived the prospects generally. The present outlook is, on the whole, satisfactory.

Area planted.—The total area planted with sugarcane for the Province is reported to be 203,100 acres this year against 212,500 acres reported both in the corresponding and final forecasts of last year.

ROBERT S. FINLOW,
Director of Agriculture, Bengal.

DACCA, *the 4th August 1926.*

APPENDIX.

First Forecast of the Sugarcane Crop of Bengal, 1926-27.

District.	Estimated normal area under sugarcane.	Estimated area under sugarcane.		Date by which the planting of setts generally commenced this year, and whether that date was early normal or late.	Remarks by District Officers
		Last year.	This year.		
1	2	3	4	5	6
	Acres.	Acres.	Acres.		
24-Parganas ..	4 600	1,400	1,400	End of January to beginning of March Normal	The weather has, on the whole, been favourable.
Nadia ...	10,000*	6,800	7,600	Middle of January. Normal.	The weather has been favourable. The increase in area is due to favourable weather conditions at the sowing time.
Murshidabad ..	3,600	3 400	3,300	November to April Normal	The effects of weather on the cultiv tion and growth of the crop have been favourable
Jessore ..	3,200	2,300	2,500	January and February Normal	The increase in area is due to favourable weather at the sowing time. Effects of weather on the cultivation and growth of the crop have been favourable.
Khulna .	500*	400	200	February. Normal	The decrease in area is due to cultivation of jute on a greater scale. Effects of weather on the cultivation and growth of the crop have not been favourable
Burdwan ..	11,600	15 400	15,400	Beginning of April Normal.	The weather at planting time was favourable but the growth has been much hampered by continued drought in May and June
Birbhum	9 800	8,000	8,200	April Early ..	The setts have not grown up properly on account of bad drought after planting.
Bankura ...	3,100	3,000	3,800	April and beginning of May Normal.	The weather was favourable at planting time The growth of the plants has subsequently been retarded by insufficiency of rain.
Midnapore .	6,600	5,700	5 900	March Normal	The increase in area is due to favourable weather at planting time. The growth was hampered owing to drought which prevailed for some time.
Hooghly ...	8,200	3,700	2,900	Middle of March Late	The decrease in area is due to the low prices of *gur* obtained last year and to the extension of *jute* cultivation. The effects of weather have not been favourable on account of insufficient rainfall which stunted the growth at places.
Howrah	3,200	3 800	3,500	Beginning of March. Normal	The decrease in area is due to continued hot weather and withholding of timely rainfall. The effects of weather on the growth of the crop have been fair.
Rajshahi ...	7,800	5 400	4,900	February. Normal.	The decrease in area is due to extension of jute cultivation The weather was favourable at planting time but subsequently the growth was retarded by insufficient rainfall.
Dinajpur ...	29,300	30,700	28 400	First week of March. Normal	The decrease in area is due to unfavourable weather condition at sowing time The subsequent weather conditions also were not favourable.

* Revised.

District.	Estimated normal area under sugarcane.	Estimated area under sugarcane.		Date by which the planting of sets generally commenced this year, and whether that date was early, normal or late.	Remarks by District Officers.
		Last year.	This year.		
1	2	3	4	5	6
	Acres.	Acres.	Acres.		
Jalpaiguri ...	6,000	4,700	4,900	January to April. Normal.	The increase in area is due to favourable weather at planting time. The weather has been favourable.
Darjeeling ...	200	300	300	April. Normal ...	The effect of weather on the cultivation and growth of the crop has been fair.
Rangpur ...	11,900	21,000	20,500	Middle of February. Normal.	The effects of weather have been favourable.
Bogra ...	6,700	4,100	4,100	End of March. Rather late.	The effects of weather on the growth and cultivation have been favourable.
Pabna ...	5,600	4,900	3,000	Beginning of March. Normal.	The decrease in area is due to extension of cultivation of jute owing to high price obtained last year The effects of weather on the cultivation and growth of the crop have been fair.
Malda ...	300	400	400*	November. Normal.	The effects of weather on the growth of the crop have been fair.
Dacca ...	21,100	23,900	20,100	November and December. Normal. (Low lands.) February. (Highlands.) Normal	The decrease in area is due to extensive cultivation of jute. The effects of weather have been favourable.
Mymensingh ...	11,100	16,900	16,400	April and May. Normal.	The effects of weather on the cultivation and growth of the crop have been fair; but the drought in April and May *told* upon the growth.
Faridpur ...	7,400	6,700	6,8 0	December and January. Normal.	The effects of weather on the cultivation and growth of the crop have been favourable.
Bakarganj ...	18,800	29,000	27,000	January and February.	The decrease in area is due to extended cultivation of jute. The weather has been favourable and the growth of the crop is fair.
Chittagong ...	5,300	5,900	5,900	February and March. Normal.	The weather was not favourable and the growth was retarded owing to long cessation of rainfall.
Tippera ...	6,100	3,900	3,000	Chandpur. January. Normal. Elsewhere March. Normal.	The decrease in area is due to increased cultivation of jute. The effects of weather on the growth have been favourable.
Noakhali ...	900	1,100	1,600	November. Normal.	The increase in area is due to high price of *gur*. The weather has been favourable.
Chittagong Hill Tracts	1,000	1,000	1,200	Last week of March. Late.	The increase in area is due to large demand from the plains district of Chittagong. Planting operation was delayed owing to want of rain; the present condition of the weather promises a good crop.
Total Bengal ..	207,700	213,800	203,100		

* Conventional

DEPARTMENT OF AGRICULTURE, BENGAL.

First Forecast of the Cotton Crops of Bengal, 1926-27.

(NOTE.—On an average of the five years ending 1924-25, the area under the Cotton crops in Bengal has represented some 0·2 per cent. of the total area under cotton in India.)

THERE are two crops—early and late. The "early" crop is chiefly grown in the Chittagong Hill Tracts and in the Tripura State, and to a small extent in other districts. The "late" crop is grown in Bankura and Midnapore. *As the late crop has not yet been sown, this forecast deals only with the "early" crop.*

Character of the season.—Owing to untoward conditions, the weather at sowing time was not favourable. In the month of June, however, moderate rain somewhat improved the prospects, but recent heavy showers have proved injurious, and the present condition may be rated as fair, on the whole.

Area sown.—The area sown is reported to be 163, 161 acres this year as against 75,257 acres reported in the corresponding forecast of last year. The apparent increase in area this year is due to revision of estimates in the Chittagong Hill Tracts.

R. S. FINLOW,

Director of Agriculture, Bengal.

DACCA, *the 6th August 1926.*

RESOLUTION REVIEWING THE TRIENNIAL REPORT ON THE ADMINISTRATION OF THE REGISTRATION DEPARTMENT FOR THE YEARS 1923, 1924 AND 1925.

GOVERNMENT OF BENGAL.

EDUCATION DEPARTMENT.

Registration.

CALCUTTA, THE 30TH JULY 1926.

RESOLUTION—No. 1402 Regn.

READ—

The Triennial Report on the Administration of the Registration Department for the years 1923, 1924 and 1925.

Khan Bahadur Amin-ul-Islam was in charge of the Registration Department throughout the triennium except for short periods during which he was on deputation as a Member of the Council of State. Rai Bahadur J. N. Ray, late Personal Assistant to the Inspector-General of Registration, held charge of the Department on those occasions.

2. With a view to retrenchment the post of the Personal Assistant to the Inspector-General of Registration was abolished with effect from the 1st May 1924. Subsequently on a reconsideration of the situation the post was revived to which a Sub-Registrar, Mr. J. C. Mukherji was appointed in December 1924. It was also ordered by Government that the post would be open to Sub-Deputy Collectors, but if a Sub-Registrar were appointed an allowance of Rs. 50 per mensem would be given.

3. A change of a far-reaching character during the triennium was brought about by the revision of the table of Registration fees. With effect from the 1st June 1925, the registration fees under Article A on documents of value above Rs. 250 and the fees under all other articles except J (*2*) and K (*1*) (*a*) were doubled. Owing to the revision of the fee rates, the increase in revenue is roughly estimated at 61·3 per cent.

4. In September 1924, certain rules under the Cutchi Memon's Act (XLVI of 1920) were framed, under which the Registrar and the Sub-Registrar of Calcutta, were appointed to be the authorities before whom declarations under the said Act should be made. A Cutchi Memon who makes such declarations will be governed, in matters of succession and inheritance, by Muhammadan law.

5. The ordinary work of the department decreased during the triennium, the number of offices falling from 415 to 408. Compulsory and optional registrations affecting immoveable property numbered 4,975,654 and 154,751 respectively, against 5,141,049 and 142,820 in the preceding triennium, showing a decrease of 3·2 per cent. in compulsory registrations and an increase of 8·3 per cent. in optional registrations. Other registrations which include all registrations not affecting immoveable property, wills and written authorities to adopt, decreased by 12·7 per cent. The receipts of the department during the past three years amounted to nearly 83½ lakhs and the expenditure to nearly 51¾ lakhs, leaving a surplus of nearly 31¾ lakhs. As compared with the previous triennium the receipts and expenditure increased by 7·2 per cent. and 17·9 per cent. respectively. The increased expenditure was due mainly to the introduction of time scales in the pay of Sub-Registrars and their staff, but also to extra provision for furniture and book binding.

6. The need for suitable buildings for registration offices and quarters of Sub-Registrars is very great. Out of 408 offices in Bengal, only 51 offices are housed in Government buildings. For want of funds, most of the registration offices are not properly equipped with furniture and record racks, while the work of keeping indexes and registers properly bound is much in

arrears. The total expenditure on account of racks, furniture and book binding during the period under review was Rs. 79,245 against Rs. 18,420 during the previous triennium, but much yet remains to be done. The total grant hitherto available for furniture and book binding is far from adequate to meet the requirements of all the offices. If the records are to be properly preserved, more funds must be provided for the erection of buildings, for the purchase of furniture and for book binding.

7. There were two Inspectors of Registration offices up to the 22nd July 1923 when this number was reduced to one. The Inspectors made between them 231 inspections during the triennium under review against 707 inspections in the previous triennium. District Registrars, including District Officers, made 502 inspections during the triennium under report against 707 inspections in the previous triennium. The inspections made by Sadar Sub-Registrars and Subdivisional Officers increased during the triennium. If inspection work is to be maintained at the proper standard greater efforts must be made by all inspecting officers.

8. The total number of appeals under section 72 and applications under section 73, disposed of during the triennium was 5,613 against 5,830 in the previous triennium, while the number of prosecutions under section 83 for false statement and false personation and its abetment was 92 as against 116 in the previous triennium.

9. His Excellency the Governor in Council desires to acknowledge the thanks the efficient administration of the department by Khan Bahadur Aminul Islam and the valuable assistance rendered on all occasions by his personal assistant Babu Jatish Chandra Mukharji.

ORDER.—Ordered that a copy of this resolution be forwarded to the Inspector-General of Registration, Bengal, for information.

Ordered also that a copy of the resolution together with the report be submitted to the Government of India in the Home Department.

Ordered also that a copy of the resolution be forwarded to Khan Bahadur Aminul Islam for his information.

Ordered also that the resolution be published in the *Calcutta Gazette*.

By order of the Governor in Council,

J. H. LINDSAY,

Secretary to the Government of Bengal.

MARINE DEPARTMENT.

NOTIFICATION.

No 100Marine.—The 9th August 1926.—The following report on the working of the Light-houses and Light-vessels in the Bengal Presidency for the year 1925-26, is published for general information.

M. C. MCALPIN,
Secretary to the Government of Bengal (offg.).

ANNUAL REPORT ON THE WORKING OF LIGHT-HOUSES AND LIGHT-VESSELS IN THE BENGAL PRESIDENCY FOR THE YEAR 1925-26.

CALCUTTA.

Saugor Island Light-house.—The light burnt satisfactorily and the clockwork machinery worked well throughout the year. The weather experienced was normal, storm signals being hoisted on sixteen occasions. The work of the Meteorological and Telegraph Departments has been carried out by the Light-house Keeper and his assistant in a satisfactory manner. The health of the station, with the exception of a few cases of fever, etc., has been good.

Anchoring-lights.—Four, *viz.*, Kalitolla, Diamond Harbour Custom House, Hospital Point and Fisherman's Point, have been in use and kept in good order throughout the year.

Leading-lights.—Four to define entrance to Channel Creek have been in use and kept in good order throughout the year. One additional light to define in conjunction with Custom House Anchoring-light, the clearing line for Dalrymple Lump, Diamond Harbour, was erected on the 25th March 1926.

Shore-lights.—Balari Tower Light has been in use and kept in good order throughout the year. One at Chingri Khal Tower was erected in September 1925 and has been in use since.

Light-vessels.

L.V. "Comet".—On the Gabtola Station throughout the year.

G. L. V. "Moore".—Unattended gas light. On the Middleton Station throughout the year.

G. L. V. "Planet".—Unattended gas light. On the Upper Gaspar Station until the 21st November 1925 when she was relieved by a gas boat-buoy and brought to town for repairs. She was replaced on the Upper Gaspar Station on the 22nd January 1926.

L. V. "Hesperus".—On the Lower Gaspar Station until the 11th October 1925 when she was relieved by the new L. V. "Star" and brought up to Calcutta for repairs and general overhaul. She was replaced on the Mutlah Station on the 15th January 1926. During the storms in May, June and July the vessel broke adrift four times. The total loss was 4 anchors, 513 fathoms of 1 $\frac{5}{8}$" chain and 2 coir hawsers.

L. V. "Star" (old).—Was on the Intermediate Station until the 13th August when she was relieved by the new L. V. "Luna", brought up to Calcutta and subsequently sold in October. During the storm in May the vessel broke adrift and was towed back into position. The total loss was 2 anchors, 150 fathoms of chain and 1 coir hawser.

L. V. " Star " (new). —Was first placed on the Lower Gaspar Station on the 11th October and remained there to the end of the year.

L. V. " Meteor ".—On the Eastern Channel Station until the 15th January 1926 when she was relieved by the L. V. " Torch " and brought up to Calcutta for repairs. She was replaced on the Eastern Channel Station on the 10th March 1926 During the storm in June the vessel lost one anchor and 165 fathoms of chain.

L. V. " Fame ".—Was on the Pilots Ridge Station throughout the year. During the storm in June the vessel broke adrift and was towed back into position. The total loss was one anchor and 165 fathoms of chain.

L. V. " Torch ".—On the Mutlah Station until the 15th January 1926 when she was relieved by the L. V " Hesperus " and moved to the Eastern Channel Station She was brought up to Calcutta for repairs and general overhaul on the 12th March 1926. She rode out the cyclonic storms of June without mishap.

L. V. "Luna " (new).—Was placed on the Intermediate station on the 13th August 1925. On the 3rd September she parted her coir hawser and drifted during a rain squall in a north-easterly direction seven miles to a position on the edge of Saugor Sand where she was brought up and from where she was eventually towed into safety by the D. V. " Pansy ", which fortunately was employed in the vicinity. She was replaced on her station on the 9th September. The total loss was one anchor, 105 fathoms of chain (which was later recovered) and 1 coir hawser.

The weather during the year was normal. The L. V. " Luna " parted her cable and was set a considerable distance off her station as already stated. The L. V's. " Star ", " Hesperus " and " Fame " also parted their cables, but were only set slightly off station. No other damage of any consequence was sustained. Both officers and crews were relieved in the usual routine.

Annexed is a comparative statement of the oil consumed and the number of hours in the year during which the lamps were burning.

Statement of oil consumed during the year.

	Hours exhibited.		Gallons of oil consumed.		Cylinders broken.		Oil used for other purposes.		Mantles broken.	
	1924-25.	1925-26.	1924-25.	1925-26.	1924-25.	1925-26.	1924-25.	1925-26.	1924-25.	1925-26.
Outer Lights	12,923	13,239	1,516	1,600	D. 52	D. 92	249 M 106 K 50 C	251 M 107 K 28 C	22	28
Inner lights	12,117	13,19-	458	858	D. 13	D. 32	285 M 35 C	330 M 164 K 41 C	....	70
Light-house	4,419	4,419	550	532	....	....	92 K 1 C	80 K 1 C	16	15
Total	29,459	30,856	2,524	2,990	D. 65	D.124	534 M 198 K 86 C	581 M 351 K 70 C	38	113

In August 1925 a vessel temporarily fitted with an Aga Gas lamp was relieved by a modern Lt.-vessel burning Snowflake Kerosine. This explains difference of expenditure of oil in this year compared with last.

Statement of oil consumed and the number of hours during which the lamps were burning.

Light-vessels and Light-house	Inner Stations.			Outer Stations.			Oil consumed in dwellings.		Total.		Cylinders broken.		Mantles broken.
	Hours.	Oil.	Lamps.	Hours.	Oil.	Lamps.	Inner.	Outer.	Hours.	Oil.	Inner.	Outer.	
L. V. "Comet" (Gabtola Station).	4,420	....	Aga Gas Light.	....	....	....	174 M 12 C	....	4,420	174 M 12 C	14 D	....	....
G. L. V. "Moore" (Middleton Station)	....	....	....	....	....	....	....	....	....	....	.. .	....	....
G. L. V. "Planet" (Upper Gaspar Station).	....	....	....	....	....	....	....	....	....	....	....	....	....
L. V. "Hesperus" (Lower Gaspar Station).	2,127	279 M	6 A lamps	....	....	....	96 M 6 C	....	2,127	375 M 6 C	13 D	....	....
L. V. "Star" (new) (Lower Gaspar Station).	2,321	214 K	Dioptric 4th order.	....	....	....	65 K 6 C	....	2,321	279 K 6 C	....	....	25
L. V. "Star" old) (Intermediate Station).	1,480	....	Aga Gas Light.	....	....	.. .	60 M 9 C	....	1,480	60 M 9 C	3 D	....	. ..
L. V "Luna" (new) (Intermediate Station).	2,850	365 K	Dioptric 4th order.	....	....	....	99 K 8 C	.. .	2,850	464 K 8 C	....	..	45

L. V. "Torch" (Mutlah Station).	....	....	....	3,476	545 M	9 A lamps	...	38 M 11 C	3,476	583 M 11 C	..	37 D	....		
L. V. "Hesperus" (Mutlah Station).	....	....	...	931	140 M	6 A lamps	...	27 M	931	167 M	.	11 D	....		
L. V. "Meteor" (Eastern Channel Station).	....	....	..	3,736	235 K	Dioptric 4th order.	..	107 K 11 C	3,376	342 K 11 C		....	28		
L. V. "Torch" (Eastern Channel Station).	....	....	....	680	113 M	9 A lamps	..	17 M	680	130 M	...	13 D	....		
L. V. "Fame" (Pilots Ridge Station).	....	....	....	4,416	567 M	5 A lamps	....	169 M 6 C	4,416	736 M	.	31 D	....		
Sangor Light-House	4,419	532 K	....	.....	...	....	30 K 1 C	....	4,419	612 K 1 C	...	....	15		

NOTE.—"A" Catoptric lamps are used in the Light-vessels "Hesperus", "Torch" and "Fame".

"D" Chimneys on catoptric lamps.

Reference "M" Mineral oil.

"K" Kerosine oil

"C" Cocoanut oil.

Statement showing the expenditure booked in connection with Light-vessels and Light-houses during the year 1925-26.

Name	Establishment	Stores	Maintenance and repairs	Total
	Rs A	Rs A P	Rs A P	Rs A P
LIGHT VESSELS—				
L V "Hesperus"		5,761 5 7	85,784 13 1	....
,, "Luna"		7,899 2 8	8 598 3 1	.
,, "Torch"		5,465 1 6	5,822 11 5	
,, "Fame" .		7,103 12 7	11,197 5 8	.
,, "Star" .	80,843 1	9,162 9 6	6,022 6 3	.
,, "Comet"		3,389 14 0	1,444 3 1	.
,, "Moore"		.	Cr 8 3 0	
,, "Plant"		....	6,305 11 11	..
,, "Meteor"		7,263 8 9	14,113 15 0	
,, Gabtola "Comet"	5,088 12		.	
Spare Light vessel .	1 655 15	..	.	. .
Total	87,587 12	45 985 6 1	1,38,781 2 6	2,72,354 4 7
LIGHT HOUSES—				
Saugor	7 461 15	2,758 13 3	.	
Kaukhali .	312 0			.. .
Fisherman's Point	691 8			. .
Diamond Harbour	92 14	.	....	. .
Kalitolia .	82 8	.	.	
Minor Lights ..	...	281 5 9	. .	...
Total	8,640 13	3,040 3 0		11,681 0 0
Grand Total	...	.	. .	2,84,037 4 7

CHITTAGONG.

Norman's Point Light-house.

1. The building, lantern and clockwork are in good order. The light was exhibited without interruption and the clockwork machinery worked well throughout the year.

Staff quarters.—In good order. Annual repairs have been carried out. Inspected by the Port Engineer, Chittagong, on the 25th February 1926.

Lightning conductor.—In good order.

Health.—The health of the staff was good.

Kutubdia Light-house.

2. The tower, lantern-room and clockwork are in good order. The light was exhibited without interruption throughout the year.

Staff quarters.—In good order. Annual repairs have been carried out.

Lightning conductor.—In good order.

Health.—The health of the staff was good

Revetment.—Last inspected by the Port Engineer on the 9th December 1925. The revetment is in good order. The most exposed portion was strengthened with additional stone, 6,100 cubic feet of stone being placed in position.

3. The installation of improved lights at Kutubdia and Norman's Point Light-houses as per recommendations of the Elder Brethren of

Trinity House being estimated to cost Rs. 75,000, the Port Commissioners approached Government for a grant to meet the cost. The Kutubdia Light has been recommended by the Local Government to be centralised and the cost of improving the Norman's Point Light-house which is a matter of local concern has been ordered to be borne by the Chittagong Port Trust Revenues. The Government of India have under consideration the general question of the administration of light-houses in India and the question whether the Kutubdia Light should be centralised depends on the decision which may be arrived at on that question. As regards the Norman's Point Light, the Port Commissioners have accepted the recommendation of the Elder Brethren to establish a 65,000 candle power flashing light at a cost of about Rs. 20,000. Steps are being taken to procure the apparatus and it is hoped to exhibit the new light before the end of the year. Provision has been made for this purpose in the sanctioned Budget Estimate of the Port Fund for 1926-27.

Light-vessel on South Patches Shoal.

4. The unattended acetylene gas buoy not being considered sufficiently reliable for the South Patches Shoal, the Light-ship "Sarsuti" was replaced on her station on the 23rd March 1925. She was removed from her station on the 21st December 1925, and brought into this Port for her annual overhaul and repairs. During her absence the steamer hulk "First Winner" was moored in the same position and used as a light-vessel temporarily. After completion of her repairs the "Sarsuti" was replaced in position on the 2nd February 1926. The health of the crew was good.

5. The following statement shows the hours during which the lights at Kutubdia and Norman's Point were exhibited and the amount of oil and wicks expended during the year:—

Station.	Hours of exhibition of lights.		Gallons of mineral colza oil.		Gallons of cocoanut oil.		Chimneys broken.		Oil used for quarters		Wicks.	
	1924-25.	1925-26.	1924-25.	1925-26.	1924-25.	1925-26.	1924-25.	1925-26.	1924-25	1925-26.	1924-25.	1925-26.
	Hrs	Hrs.	Gals.	Gals	Gals.	Gals.	No.	No.	Gals.	Gals.	Ft. in.	Ft. in.
Kutubdia Light-house.	4,311	4,325	1,096	1,066	..	..	45	30	122	109	6 2	6 2
Norman's Point Light-house.	4,210	4,193	91	91	..	..	1	..	63	52	5 0	4 2

6. The following statement shows the expenditure on upkeep of the light-houses and the light-vessel during the year under report:—

Light-houses and Light-vessel.	Salaries.	Repairs.	Stores.	Provisions.	Contingencies.	Total.
	Rs. A.	Rs. A. P.	Rs. A. P.	Rs. A.	Rs. A.	Rs. A. P.
Kutubdia Light house.	2,859 0	(a) 2,994 7 3	2,000 11 6	....	21 8	7,875 10 9
Norman's Point Light-house.	1,778 0	186 12 0	275 1 6	....	....	2,239 13 6
Light-vessel "Sarsuti".	4,085 13	(b) 26,447 2 0	(c) 1,958 15 0	1,954 8	26 0	34,472 1 0

(a) Includes Rs. 2,040-12 for Kutubdia protective works.
(b) Includes Rs. 21,004-9 for cost of repairs executed during 1924-25 and paid during the year.
(c) The quantity of blue light composition obtained from the Ordnance Department for consumption for the year 1926-27 is 140 barrels.

Vital statistics of Towns with a population of 50,000 and over of the Bengal Presidency for the week ending Saturday, the 24th July 1926.

District.	No.	Towns	Population under registration according to census of 1921.			Births registered.		Deaths registered.																						Total of corresponding week of the previous year.		
			Male.	Female.	Total.	Number registered (exclusive of still births).	Still born number registered.	Cholera.	Small-pox	Plague.	Malaria.	Enteric fever.	Measles.	Relapsing fever.	Kala-azar.	Other fevers.	Dysentery.	Diarrhœa.	Influenza	Pneumonia.	Phthisis.	Other respiratory diseases	Injuries including suicide	Deaths from child-birth.	Other causes.	Total of all causes.							
																										Male.	Female	Total.	Male.	Female.	Total.
Calcutta ...	1	Calcutta ...	724,248	353,016	1,077,264	281	41	38	2	...	21	16	1	...	9	24	24	5	5	43	39	35	27	...	245	330	204	534	309	226	535
Burdwan ...	2	Asansol Mining Settlement.	176,614	152,539	329,353	24	..	1	4	...	...	...	...	..	...	...	...	...		...	...	2	2	...	14	13	10	23	44	33	77
Howrah ...	3	Howrah ...	128,472	66,829	195,301	...	...	...	..	...	...	Return not received.						...	..	...	...	...	...	...	...	...	..	...	60	43	103
Dacca ...	4	Dacca ...	67,333	52,117	119,450	27	2	1	...	...	...	1	..	...	6	2	4	3	...	5	2	5	...	1	21	28	23	51	34	24	58
24-Parganas ...	5	Bhatpara ...	45,721	19,886	65,609	15	2	...	..	...	...	...	...	..	...	11	..	...	...	...	...	1	...	1	...	7	6	13	5	5	10
	6	Titagarh ...	36,533	15,918	52,451	6	1	...	...	..	...	...	...	..	...	6	1	1	...	...	...	...	...	..	2	6	4	10	5	5	10

CALCUTTA, *the 6th August 1926.*

R. B. KHAMBATA, M.R.C.S. (Eng.), L.R.C.P. (Lond.), D.P.H. (Camb.), *Director of Public Health, Bengal (offg.).*

Vital statistics of towns with a population of 50,000 and over of the Bengal Presidency for the week ending Saturday, the 31st July 1926.

District.	No.	Towns.	Population under registration according to census of 1921.			Births registered.		Deaths registered.																							
			Male.	Female.	Total.	Number registered (excluding births).	Still-born number registered.	Cholera.	Small-pox.	Plague.	Malaria.	Enteric fever.	Measles.	Relapsing fever.	Kala Azar.	Other fevers.	Dysentery.	Diarrhœa.	Influenza.	Pneumonia.	Phthisis.	Other respiratory diseases.	Injuries including suicide.	Deaths from child-birth.	Other causes.	Total of all causes.			Total of corresponding week of the previous year.		
																									Male.	Female.	Total.	Male.	Female.	Total.
Calcutta ...	1	Calcutta ...	724,248	353,016	1,077,264	240	46	32	8	—	24	10	1	—	11	25	25	10	7	40	37	49	21	2	183	235	224	479	299	222	521
Burdwan ...	2	Asansol Mining Settlement.	176,814	152,539	329,353	187	—	—	1	—	—	—	—	—	—	6	3	—	—	8	—	4	5	1	63	56	36	91	60	50	110
Howrah ...	3	Howrah ...	128,472	66,929	195,401	107	14	6	2	—	5	—	—	1	—	13	13	9	—	10	6	6	2	—	36	63	48	111	44	52	96
Dacca ...	4	Dacca ...	67,333	52,117	119,450	39	1	—	—	—	—	2	—	—	8	3	1	—	—	4	2	4	2	—	18	29	15	44	46	32	78
*24-Parganas	5	Bhatpara ...	45,723	19,986	65,709	28	—	—	—	—	1	—	1	—	—	5	—	1	—	—	1	—	—	—	4	6	7	13	9	6	15
	6	Titagarh ...	26,533	15,918	42,451	10	1	—	1	—	—	—	—	—	—	6	—	—	—	—	—	—	—	—	3	4	6	10	3	6	9

CALCUTTA, *the 6th August 1926.*

R. B. KHAMBATA, M.R.C.S. (Eng.), L.R.C.P. (Lond.), D.P.H. (Camb.), *Director of Public Health, Bengal (offg).*

Vital Statistics for the month of April 1926 of the

Districts.	No.	Towns.	Population under registration according to census of 1921.			Births registered.		Deaths							
			Male.	Female.	Total.	Number registered (excluding still-births).	Still-born number registered.	Cholera.	Small-pox.	Plague.	Malaria.	Enteric fever.	Measles.	Relapsing fever.	Kala-azar.
Burdwan ...	1	Burdwan ...	19,583	15,033	34,616	16	...	...	1	...	8	...	...	...	4
	2	Raniganj ...	8,040	6,496	14,536	27	...	20	1	...	...	...	...	...	...
	3	Asansol ...	15,464	11,035	26,499	28	...	11	13	...	...	...	...	...	...
Bankura ...	4	Bankura ...	13,523	11,889	25,412	43	...	...	3	...	...	1	...	1	...
	5	Vishnupur ...	9,736	9,662	19,398	40	1	...	...	...	...	...	...	...	...
	6	Sonamukhi ...	5,140	5,504	10,644	30	...	...	...	...	1	...	...	...	...
Midnapur ...	7	Midnapur ...	15,734	13,241	28,965	55	...	...	15	...	1	...	...	...	...
	8	Ghatal ...	5,655	5,115	10,770	34	...	1	2	...	...	...	...	...	...
Hooghly ...	9	Hooghly-Chinsura.	16,723	13,215	29,938	58	...	3	8	...	5	...	...	...	...
	10	Serampur ...	20,310	13,887	33,197	54	1	5	12	...	2	1	...	...	...
	11	Bishra-Konagar.	15,050	8,229	23,259	19	...	4	3	...	...	...	...	...	...
	12	Baidyabati ...	9,174	7,297	16,471	40	...	10	8	...	10	...	...	...	...
	13	Bhadreswar ...	14,487	7,594	22,081	37	...	3	16	...	6	...	...	...	...
	14	Champdani ...	17,193	7,459	24,652	24	1	...	9	...	...	...	...	...	...
Howrah ...	15	Howrah ...	128,472	66,929	195,401	348	25	70	53	...	16	9	...	...	13
	16	Bally ...	15,364	7,945	23,309	21	...	13	...	...	8	1	...	...	2
24-Parganas	17	South Suburban	19,083	14,263	33,346	60	5	4	...	...	...	...	...	...	...
	18	Tollyganj ...	13,326	8,311	21,637	43	...	3	1	...	3	...	...	...	...
	19	Budge-Budge	17,883	7,840	25,723	32	...	5	3	...	3	...	...	...	...
	20	Baranagar ...	19,489	12,095	33,584	69	2	5	13	...	...	...	1	...	...
	21	Kamarhati ...	14,965	8,053	23,018	23	...	...	...	...	3	...	...	...	...
	22	Itajpur ...	5,760	5,652	11,412	20	...	2	...	...	1	...	...	...	...
	23	South Dum-Dum.	8,736	5,294	14,030	25	...	...	...	...	...	...	...	...	...
	24	Barrackpur ...	14,877	7,583	22,460	18	...	3	1	...	2	...	...	...	...
	25	Panihati ...	8,146	4,015	12,161	22	...	1	1	...	...	...	...	...	...
	26	North Barrackpur.	9,452	5,981	15,433	33	...	7	4	...	1	...	...	...	1
	27	Titagarh ...	36,543	15,918	52,461	51	...	1	4	...	...	...	1	...	...
	28	Garulia ...	9,077	4,019	13,096	8	8	10	4	...	2	...	...	...	...
	29	Naihati ...	15,464	7,822	23,286	30	...	4	...	...	...	...	...	...	...
	30	Kanchrapara	7,182	3,150	10,332	14	...	2	...	...	5	1	...	1	...
	31	Bhatpara ...	45,733	19,866	65,599	80	...	26	2	...	...	...	...	...	...
	32	Bedirhat ...	10,162	9,105	19,267	59	...	8	...	...	...	4	...	...	2
	33	Baduria ...	7,434	6,623	14,057	13	...	...	...	...	...	...	...	...	2
Calcutta ...	34	Calcutta ...	724,348	353,016	1,077,364	1,230	115	228	104	...	135	80	50	...	68
Nadia ...	35	Krishnagar ...	11,877	10,932	22,809	50	...	2	...	...	4	...	...	...	...
	36	Nabadwip ...	7,291	8,293	15,584	10	...	1	5	...	10	...	...	...	...
	37	Santipur ...	11,342	13,450	24,792	78	3	...	...	...	20	2	...	...	2

Towns with a population of 10,000 and over in Bengal,

registered.

Other fevers.	Dysentery.	Diarrhœa.	Influenza.	Pneumonia.	Phthisis.	Other respiratory diseases.	Injuries including suicide.	Deaths from child-birth.	Other causes.	Total of all causes.			Total of corresponding month of previous year.			No.	Towns.
										Male.	Female.	Total.	Male.	Female.	Total.		
...	...	3	...	...	1	...	2	...	7	15	11	26	35	30	65	1	Burdwan.
9	3	1	...	2	...	2	...	...	6	23	19	44	14	33	47	2	Raniganj.
7	...	...	...	2	...	...	...	...	14	24	22	46	13	9	22	3	Asansol.
2	...	3	1	...	...	2	...	...	8	11	9	20	37	22	49	4	Bankura.
5	1	1	...	1	...	2	...	...	9	8	11	19	11	14	25	5	Vishnupur.
2	...	1	...	...	...	1	...	...	5	6	4	10	8	12	20	6	Sonamukhi.
6	...	2	...	4	1	2	...	...	8	22	17	39	10	18	28	7	Midnapur.
6	...	2	...	2	...	2	1	...	2	10	8	18	1	4	5	8	Ghatal.
14	4	6	...	4	...	...	...	...	6	29	21	50	22	20	42	9	Hooghly-Chinsura.
3	3	5	...	1	2	1	5	...	6	21	25	46	25	36	61	10	Serampur.
4	1	1	...	1	1	1	...	...	6	8	14	22	15	9	24	11	Rishra-Konnagar.
...	1	3	...	...	...	...	3	...	4	19	15	34	18	10	28	12	Baidyabati.
...	5	2	...	...	1	...	...	...	16	29	20	49	14	11	25	13	Bhadreswar.
3	...	2	...	...	...	...	...	...	1	13	7	20	8	5	13	14	Champdani.
45	53	10	...	62	17	61	10	1	155	308	267	575	425	370	795	15	Howrah.
1	3	2	...	2	1	4	...	...	1	20	18	38	14	13	27	16	Ally.
11	...	2	...	1	...	4	...	...	6	16	12	28	22	24	46	17	South Suburban.
4	1	...	...	3	...	...	...	...	2	9	6	15	9	10	19	18	Tollygaun.
10	...	7	...	2	...	1	...	...	3	16	16	32	19	13	32	19	Budge-Budge.
9	7	3	...	3	1	2	1	...	7	31	21	52	26	32	58	20	Baranagar.
3	3	...	1	...	...	2	1	...	11	15	8	23	10	9	19	21	Kamarhati.
6	...	...	...	1	...	...	1	...	...	5	6	11	9	9	18	22	Rajpur.
3	4	...	...	...	1	1	1	...	7	9	8	17	18	9	27	23	South Dum-Dum.
4	...	...	...	...	1	1	...	...	4	6	9	15	6	3	9	24	Barrakpur.
1	1	1	...	3	1	1	...	...	...	5	6	9	5	13	18	25	Panihati.
5	1	...	...	2	1	3	...	...	3	13	15	28	16	7	23	26	North Barrakpur.
46	...	1	...	...	...	1	2	...	9	38	27	65	38	29	67	27	Titagarh.
...	1	...	...	...	...	1	...	...	...	10	9	19	13	7	20	28	Garulia.
3	2	...	...	4	...	1	...	...	2	8	8	16	6	7	13	29	Naihati.
...	...	...	...	...	...	1	...	...	...	7	3	10	5	2	7	30	Kanchrapara.
34	1	4	1	13	1	2	1	1	16	55	49	104	106	65	171	31	Bhatpara.
5	...	2	...	...	4	1	2	...	8	29	7	36	13	17	30	32	Basirhat.
4	...	...	...	2	2	...	...	...	...	3	7	10	10	5	15	33	Baduria.
156	132	153	26	349	248	222	143	6	801	1,668	1,273	2,941	1,935	1,474	3,409	34	Calcutta.
7	1	...	...	2	...	2	1	...	6	14	11	25	14	9	23	35	Krishnagar.
...	4	...	...	1	...	1	...	...	3	14	10	24	5	13	17	36	Nabadwip.
6	1	...	...	3	3	1	2	2	22	25	39	64	23	22	45	37	Santipur.

Vital Statistics for the month of April 1926 of the

Districts.	No.	Towns.	Population under registration according to census of 1921.			Births registered.		Deaths							
			Male.	Female.	Total.	Number registered (excluding still-births).	Still-born number registered.	Cholera.	Small-pox.	Plague.	Malaria.	Enteric fever.	Measles.	Relapsing fever.	Kala-azar.
Murshidabad.	38	Berhampur ...	14,719	11,951	26,670	26	2	...	19	...	4	1	...	...	3
	39	Murshidabad	5,401	5,268	10,669	17	...	...	...	...	...	...	...	...	...
	40	Azimganj ...	5,876	5,355	11,231	25	1	...	4	...	14	...	...	...	...
	41	Kandi	5,903	5,894	11,797	19	1	8	3	...	...	...	...	...	...
	42	Jangipur ...	5,147	5,572	10,719	29	...	...	3	...	1	...	...	...	...
Jessore ...	43	Jessore	6,410	3,729	10,139	13	...	5	...	...	6	...	...	...	2
Khulna ...	44	Khulna ...	10,235	5,814	16,049	13	...	1	...	...	6	...	...	...	2
	45	Satkhira ...	5,548	4,751	10,299	8	...	4	...	...	5	...	...	...	...
Rajshahi ...	46	Rajshahi ...	13,831	10,767	24,598	48	...	...	...	...	2	...	...	...	5
Dinajpur ...	47	Dinajpur ...	10,973	7,052	18,025	4	...	...	...	...	...	...	...	...	...
Jalpaiguri ...	48	Jalpaiguri ...	8,965	5,555	14,520	12	...	...	...	...	4	...	...	...	...
Darjeeling ...	49	Darjeeling ...	13,877	9,381	23,258	37	1	...	...	...	2	...	...	...	...
Rangpur ...	50	Rangpur ...	12,059	7,017	19,076	17	...	1	...	...	9	...	...	...	2
Bogra ...	51	Bogra	7,257	5,065	12,322	10	...	1	...	...	...	...	...	...	...
Pabna ...	52	Pabna	10,352	8,991	19,343	18	...	2	...	...	3	...	...	...	...
	53	Sirajganj ...	13,756	11,762	25,518	36	...	2	...	...	27	...	...	...	...
Malda ...	54	English Bazar	7,869	6,188	14,057	27	...	5	...	...	4	...	...	...	...
	55	Nawabganj ...	6,081	6,552	12,633	32	...	1	23	...	1	...	...	...	...
Dacca ...	56	Dacca	67,338	52,117	119,450	240	5	11	...	...	...	2	...	...	18
	57	Narayanganj	19,442	11,160	30,602	60	2	2	...	...	...	...	...	...	...
Mymensingh	58	Mymensingh ...	16,897	8,690	25,587	15	...	4	1	...	...	...	...	...	...
	59	Jamalpur ...	12,566	10,547	23,113	31	...	2	...	...	...	3	...	...	13
	60	Sherpur ...	9,766	8,045	17,811	49	...	...	...	...	4	...	...	...	2
	61	Kishorganj ...	10,600	8,918	19,518	23	...	...	2	...	...	...	...	...	...
	62	Bajitpur ...	5,946	5,622	11,568	10	...	...	...	...	...	...	...	...	...
	63	Tangail ...	7,942	6,763	14,705	25	...	1	...	...	...	...	...	...	4
Faridpur ...	64	Faridpur ...	8,772	5,731	14,503	29	...	5	...	...	3	...	...	...	4
	65	Madaripur ...	14,309	10,988	25,297	45	...	6	...	...	1	...	1	...	5
Bakarganj	66	Barisal ...	17,584	9,160	26,744	7	...	8	...	...	...	...	...	...	...
	67	Pirojpur ...	7,515	5,326	12,841	31	...	4	...	...	...	...	...	...	...
Chittagong...	68	Chittagong ...	24,117	11,913	36,030	55	1	...	...	...	1	...	...	...	1
Tippera ...	69	Comilla ...	15,533	10,381	25,914	25	1	3	...	...	1	...	2	...	...
	70	Brahmanbaria	12,367	11,047	23,414	58	...	8	...	...	...	...	...	...	4
	71	Chandpur ...	10,636	4,482	15,118	18	...	...	...	...	...	...	...	...	...
		Total of month	1,769,376	1,049,372	2,818,748	2,239	175	532	334	...	343	105	55	2	159
		Total of corresponding month of previous year.	...	...	...	4,054	185	442	1,484	...	388	53	24	5	120
		Increase +or decrease —.	...	...	...	-95	-10	+90	-1,150	...	-45	+52	+31	-3	+39

REMARKS.—1. The above table is compiled from returns collected by the municipalities and submitted to the Director of Public Health by the Civil Surgeons, and in a few instances are obviously incomplete.

2. The vital statistics of municipalities with a population of less than 10,000 have been excluded from this statement and incorporated in the

3. The birth and death ratios per mille per annum have been omitted from this statement according to the Government of India, Education

CALCUTTA, *the 30th July 1926.*

Towns with a population of 10,000 and over in Bengal,

registered.

Other fevers.	Dysentery.	Diarrhœa.	Influenza.	Pneumonia.	Phthisis.	Other respiratory diseases.	Injuries including suicide.	Deaths from child-birth.	Other causes.	Total of all causes. Male.	Female.	Total.	Total of corresponding month of previous year. Male	Female.	Total.	No.	Towns.
14	2	1	...	2	...	...	2	1	12	37	24	61	23	16	39	38	Berhampur.
18	...	...	...	...	...	...	...	...	...	8	10	18	6	10	16	39	Murshidabad.
...	1	1	...	1	...	1	1	...	2	13	12	25	20	17	37	40	Azimganj.
7	1	...	...	1	...	2	...	...	6	12	14	26	8	6	14	41	Kandi.
9	1	1	...	1	1	...	...	...	...	8	9	17	2	3	5	42	Jangipur.
...	1	1	...	...	1	1	1	...	7	17	8	25	13	3	15	43	Jessore.
3	...	...	...	2	2	1	...	...	...	9	8	17	5	4	9	44	Khulna.
...	...	...	...	1	...	...	...	...	3	7	6	13	13	8	21	45	Satkhira.
11	...	3	...	2	1	...	1	...	15	27	13	40	15	16	29	46	Rajshahi.
2	...	...	...	2	...	...	...	...	2	4	2	6	9	11	20	47	Dinajpur.
...	...	...	...	...	...	3	...	...	4	11	...	11	12	3	15	48	Jalpaiguri.
3	1	1	...	1	5	5	...	...	12	18	12	30	15	18	33	49	Darjeeling.
..	1	2	...	4	...	...	...	...	7	19	7	26	16	10	26	50	Rangpur.
1	...	...	...	...	...	...	...	...	4	4	2	6	5	4	9	51	Bogra.
...	3	...	...	...	...	...	1	...	7	11	5	16	14	15	29	52	Pabna.
...	...	...	...	...	...	3	6	...	20	32	26	58	43	23	66	53	Sirajganj.
2	...	1	...	2	...	...	1	...	...	9	6	15	9	6	15	54	English Bazar.
...	...	...	...	...	...	1	...	...	5	15	16	31	5	4	10	55	Nawabganj.
48	19	9	...	16	4	19	6	2	68	122	120	242	135	71	206	56	Dacca.
13	1	4	...	1	3	...	2	1	25	31	21	52	43	40	83	57	Narayanganj.
23	...	1	...	...	...	...	...	...	10	35	14	30	19	13	32	58	Mymensingh.
5	1	1		...	...	2	...	...	3	17	13	30	18	20	38	59	Jamalpur.
4	...	4	1	...	...	...	...	...	9	9	15	24	13	13	26	60	Sherpur.
8	1	2	...	...	...	1	...	...	2	2	9	11	3	4	7	61	Kishorganj.
6	...	...	...	...	1	...	1	...	1	4	5	9	5	4	9	62	Rajbari.
6	4	1	...	1	...	...	...	...	5	8	14	22	17	22	39	63	Tangail.
1	2	1	...	1	...	...	1	...	6	14	10	24	6	7	13	64	Faridpur.
2	2	1	...	...	2	...	...	...	14	16	18	34	14	6	20	65	Madaripur
6	1	...	...	...	...	1	1	...	3	9	11	20	24	17	41	66	Barisal.
7	...	...	...	...	...	...	...	...	11	11	11	22	7	3	10	67	Pirojpur.
20	1	...	...	1	...	...	1	1	10	20	16	36	15	9	24	68	Chittagong.
3	2	...	...	...	...	1	...	...	7	8	11	19	18	7	25	69	Comilla.
9	...	2	...	...	...	...	...	...	11	13	21	34	19	16	35	70	Brahmanbaria
3	...	...	...	...	...	1	...	...	3	2	5	7	9	8	17	71	Chandpur.
708	278	253	80	508	307	378	301	15	1,438	3,134	2,032	5,166	...	...	...		
775	306	290	39	513	235	346	105	12	1,326	3,561	2,831	6,392	.	...	...		
-67	-28	+38	-9	-5	+52	+32	+96	+3	+133	-427	-299	-726	...	...	...		

Taken as a whole, the statement possesses a relative value, although the figures for individual towns probably only approximate to the actual in a proportion of cases

returns for districts as ordered in Government of Bengal, Municipal Department, letter No. 118 San., dated the 8th February 1918.
Department, letter No. 93, dated the 16th March 1916

R. B. KHAMBATA, M.R.C.S., D.P.H., *Director of Public Health, Bengal (offg.).*

Vital Statistics for the month of April 1926 of the

Divisions.	No.	Districts.	Population under registration according to census of 1921.			Births registered.		Deaths							
			Male.	Female.	Total.	Number registered (excluding still-births).	Still-born number registered.	Cholera.	Small-pox.	Plague.	Malaria.	Enteric fever.	Measles.	Relapsing fever.	Kala-azar.
Burdwan	1	Burdwan	689,382	673,993	1,363,375	4,291	40	125	196	...	1,442	21	7	...	6
	2	Birbhum	422,986	424,584	847,570	3,452	104	47	99	...	104	...	2	...	...
	3	Bankura	480,935	483,552	964,487	4,401	14	27	43	...	264	2	12	52	2
	4	Midnapur	1,818,673	1,808,652	3,626,925	8,479	196	351	312	...	1,851	3	3	4	16
	5	Hooghly	468,651	462,093	930,544	1,971	...	44	83	...	774	2	...	...	80
	6	Howrah	391,415	387,473	778,888	2,253	19	207	179	...	327	23	3	5	22
Presidency	7	24-Parganas	1,062,256	989,135	2,051,391	5,397	80	521	207	...	682	2	2	26	133
	8	Nadia	731,335	693,552	1,424,887	4,386	66	205	64	...	2,656	72	53	27	33
	9	Murshidabad	591,676	599,742	1,191,418	4,199	178	460	315	...	2,351	...	1	...	...
	10	Jessore	887,182	824,898	1,712,080	4,084	190	1,213	125	...	2,596	9	12	...	22
	11	Khulna	741,741	684,945	1,426,686	3,300	103	240	10	...	1,132	2	4	35	41
Rajshahi	12	Rajshahi	763,539	711,536	1,465,077	3,208	148	286	20	...	3,154	13	13	1	18
	13	Dinajpur	883,437	801,901	1,687,338	4,380	188	80	66	...	2,871	...	1	1	9
	14	Jalpaiguri	494,482	427,317	921,749	1,799	77	11	22	...	1,362	...	...	...	...
	15	Darjeeling	136,217	124,273	260,490	709	45	1	...	...	253	...	2	2	2
	16	Rangpur	1,304,761	1,183,997	2,488,778	5,397	311	377	96	...	4,250	...	...	...	17
	17	Bogra	531,470	504,814	1,036,284	3,144	144	342	210	...	1,266	7	11	3	70
	18	Pabna	682,594	662,039	1,344,633	2,904	159	1,490	463	...	2,687	17	5	2	...
	19	Malda	478,873	480,102	958,975	2,622	63	1,151	49	...	2,128	...	...	26	3
Dacca	20	Dacca	1,488,445	1,490,470	2,978,915	5,981	238	1,688	79	...	323	122	8	6	60
	21	Mymensingh	2,447,431	2,278,695	4,726 126	8,986	371	1,309	181	...	625	2	18	5	68
	22	Faridpur	1,124,661	1,085,397	2,210,058	5,659	132	1,699	16	...	2,906	...	...	...	31
	23	Bakarganj	1,318,064	1,265,107	2,583,171	6,538	127	640	16	...	302	...	2	9	27
Chittagong	24	Chittagong	755,765	821,627	1,576,392	3,536	282	12	88	...	186	...	...	4	12
	25	Noakhali	738,722	734,064	1,472,786	3,941	246	110	28	...	301	...	1	2	34
	26	Tippera	1,367,598	1,311,029	2,678,627	5,800	302	712	96	...	494	42	30	40	199
	27	Chittagong Hill Tracts.	...	...	...	...	...	...	...	...	...	...	...	Not under	
Total of month for Bengal			22,285,360	21,414,985	43,703,345	108,898	3,923	14,078	2,962	...	36,086	344	190	240	874
Total of corresponding month of previous year.			...	...	...	109,165	3,717	4,713	1,914	...	33,440	236	56	296	1,027
Increase + or decrease -			...	...	...	-269	+206	+9,365	+1,049	...	+3,646	+108	+134	-56	-153

REMARKS.—1. The above table is compiled from returns collected by the thana officers and submitted to the Director of Public Health by the Civil Surgeons.
2. The vital statistics of municipalities with a population of less than 10,000 have been included in this statement with those of the respective
3. Divisional totals and the birth and death ratios per mille per annum have been omitted from this statement according to the Government of

CALCUTTA, *the 30th July 1926.*

Districts excluding Towns with a population of 10,000 and over in Bengal.

registered.

Other fevers.	Dysentery.	Diarrhœa.	Influenza.	Pneumonia.	Phthisis.	Other respiratory diseases.	Injuries including suicide.	Deaths from child-birth.	Other causes.	Total of all causes. Male.	Female.	Total.	Total of corresponding month of previous year. Male	Female.	Total.	No.	Districts.
444	25	25	1	42	13	15	23	7	581	1,556	1,407	2,963	1,547	1,357	2,904	1	Burdwan.
1,335	7	3	...	1	1	3	19	3	397	1,054	967	2,021	916	767	1,683	2	Birbhum.
899	24	31	2	21	10	15	24	1	627	1,060	1,006	2,066	1,256	1,078	2,334	3	Bankura.
1,896	123	26	7	73	24	22	96	9	1,014	2,955	2,873	5,828	2,630	2,370	5,000	4	Midnapur.
75	32	21	2	20	6	4	27	...	248	706	652	1,358	947	778	1,725	5	Hooghly.
416	28	142	7	40	38	41	32	16	246	911	867	1,778	740	673	1,413	6	Howrah.
1,414	25	23	1	43	23	25	100	12	556	2,048	1,777	3,805	1,840	1,506	3,346	7	24-Parganas.
428	66	23	14	49	24	28	53	17	343	2,223	1,941	4,164	1,396	1,191	2,587	8	Nadia.
395	5	2	1	10	1	1	29	4	575	2,198	1,942	4,140	1,249	1,065	2,314	9	Murshidabad.
402	15	5	...	9	6	7	47	9	351	2,796	2,562	5,358	1,922	1,526	3,448	10	Jessore.
383	13	8	1	7	4	10	57	7	569	1,400	1,134	2,534	1,316	826	2,142	11	Khulna.
102	9	3	...	...	4	3	35	14	320	2,206	1,818	4,024	1,870	1,449	3,319	12	Rajshahi.
989	6	7	..	3	4	2	32	6	284	2,446	1,895	4,341	2,324	1,802	4,126	13	Dinajpur.
...	19	27	3	29	12	2	4	...	94	918	675	1,593	933	691	1,624	14	Jalpaiguri.
239	24	3	4	11	16	2	10	2	111	355	327	682	430	364	794	15	Darjeeling.
1,150	...	4	1	1	4	1	29	2	33	2,722	2,243	4,965	2,797	2,097	4,894	16	Rangpur.
367	38	10	19	9	8	4	20	15	181	1,354	1,226	2,580	1,368	1,088	2,456	17	Bogra.
301	16	3	...	1	2	4	16	...	229	2,727	2,359	5,086	1,430	1,039	2,469	18	Pabna.
4	...	...	1	2	1	4	13	1	247	1,991	1,662	3,653	956	780	1,736	19	Malda.
2,788	103	67	4	4	16	16	55	10	954	3,271	2,952	6,223	3,644	2,290	4,934	20	Dacca.
3,528	68	23	1	10	16	31	86	14	845	3,612	3,113	6,725	3,979	3,287	7,266	21	Mymensingh.
40	134	7	...	3	2	9	73	...	733	3,136	2,718	5,854	2,098	1,673	3,771	22	Faridpur.
3,077	62	40	3	6	11	4	119	7	1,901	3,141	2,686	5,827	2,532	1,901	4,433	23	Bakarganj.
1,703	13	10	1	17	3	3	59	7	68	1,227	1,051	2,278	1,421	1,312	2,733	24	Chittagong.
1,664	24	10	...	1	1	3	88	7	411	1,443	1,242	2,685	1,531	1,370	2,901	25	Noakhali.
1,772	192	52	2	9	29	40	29	30	638	2,364	2,072	4,436	2,080	1,748	3,827	26	Tippera.
registration.										...	...	...	...	...	...	27	Chittagong Hill Tracts.
25,871	1,073	595	80	423	284	311	1,185	200	12,148	51,800	45,157	96,957	...	...	...		
25,834	766	452	81	520	243	255	1,254	106	9,977	44,052	36,138	80,190	...	...	...		
+37	+307	+143	-1	-97	+41	+56	-69	+94	+2,171	+7,748	+9,039	+16,777	...	...	...		

Taken as a whole the statement possesses a relative value, although the figures for individual districts probably only approximate to the actual.
districts as ordered in Government of Bengal, Municipal Department, letter No. 113San., dated the 8th February 1918.
India, Education Department, letter No. 95, dated the 26th March 1918

R. B. KHAMBATA, M.R.C.S., D.P.H., *Director of Public Health, Bengal (offg.).*

IRRIGATION DEPARTMENT, BENGAL.

Abstract statement showing the approximate volume of traffic and the tollage on canals in Bengal classed as Major Works and Minor Works and Navigation for the month of June 1926, as compared with the corresponding month of the previous year.

Canals.	1926-27.					
	Weight of cargo		Rafts.		Tollage.	
	During the month	To end of the month.	During the month	To end of the month.	During the month.	To end of the month.
	Tons	Tons	No.	No.	Rs.	Rs.
Major Works.						
Midnapore Canal	3,206	9,946	2,675	7,725	6,579	18,158
High Tidal Canal	5,626	17,850	101	152	8,367	27,425
Total ...	8,832	27,796	2,776	7,877	14,946	45,583
Minor Works and Navigation.						
Calcutta and Eastern Canals ...	57	53,614	3,417	3,750	18,495	58,175
Tolly's Nala	17,616	47,072	30,946	86,639	6,374	19,025
Madaripur Bil Route ...	86,692	248,218	365	11,891	22,464	65,474
Total ...	104,365	348,904	34,728	102,280	47,333	142,674
Magrahat Channels ...	1,094	9,211	125	675	1,250	3,498
Orissa Coast Canal ...	2,990	11,719	...	...	3,048	10,540
GRAND TOTAL ...	108,449	369,634	34,853	102,955	51,631	156,712

Canals.	1925-26.					
	Weight of cargo.		Rafts.		Tollage	
	During the month.	To end of the month.	During the month.	To end of the month.	During the month.	To end of the month.
	Tons	Tons.	No.	No.	Rs.	Rs.
Major Works.						
Midnapore Canal	3,583	10,071	1,150	1,300	7,218	16,353
High Tidal Canal	6,660	23,636	400	3,150	9,696	34,722
Total ...	10,243	33,707	1,550	4,450	16,914	51,075
Minor Works and Navigation.						
Calcutta and Eastern Canals ...	29,293	96,769	1,034	4,708	25,136	80,260
Tolly's Nala	18,565	59,122	24,886	82,889	6,311	19,792
Madaripur Bil Route ...	82,628	256,221	...	1,715	19,117	58,540
Total ...	130,486	412,112	25,920	89,312	50,564	158,592
Magrahat Channels ...	3,042	11,995	...	1,395	1,281	3,174
Orissa Coast Canal ...	3,592	12,930	...	3,982	2,766	9,447
GRAND TOTAL ...	137,120	437,037	25,920	94,689	54,611	171,213

B. L. SUBARWAL,

Personal Assistant to the Secretary to the Government of Bengal.

CALCUTTA, *the 5th August 1926.*

Wholesale prices-current of food-grains, salt, etc., in the undermentioned marts of Bengal for the second-half of July 1926.

Marts	Paddy, local (best quality).			Paddy, local (common quality).			Rice, local (best quality).		
	Present return.	Next preceding return.	Corresponding return of last year.	Present return.	Next preceding return.	Corresponding return of last year.	Present return.	Next preceding return.	Corresponding return of last year.
1	2	3	4	5	6	7	8	9	10
	Rs. A. P.	Rs. A. P.	Rs. A. P.	Rs. A. P.	Rs. A. P.	Rs. A. P.	Rs. A. P.	Rs. A. P.	
Calcutta	4 12 0	4 10 0	4 4 0	4 4 0	4 4 0	4 0 0	9 12 0	9 10 0	9 0 0
Burdwan	4 12 0	4 14 0	4 0 0	4 4 0	4 2 0	3 14 0	8 4 0	8 8 0	8 14 0
Raniganj	...		...		.....	...		.....	
Midnapore	4 4 0	4 0 0	3 13 0	4 0 0	3 12 0	3 6 0	9 0 0	8 0 0	7 8 0
Chittagong	4 8 0	4 8 0	4 12 0	4 4 0	4 4 0	4 6 0	9 0 0	9 0 0	8 10 0
Dacca	5 0 0	5 2 0	4 12 0	4 8 0	4 8 0	4 0 0	9 2 0	9 1 0	9 0 0
Pabna	4 7 0	4 6 6	4 8 0	4 5 0	4 4 0	4 0 0	8 0 0	7 12 0	9 0 0
Rangpur	3 4 0	3 6 0	3 14 0	2 10 0	2 10 0	3 12 0	10 0 0	10 0 0	11 0 0
Serajganj (Pabna).	.....	...	...	.....	.....	...			
Sarisabari (Mymensingh)	.....	.....	.....	...		..	.....	...	.....
Narayanganj (Dacca).	.....	..	..	.....	.....	.....	...	...	...

Marts.	Rice, local (common quality).			Wheat.			Kalai dal.		
	Present return.	Next preceding return.	Corresponding return of last year.	Present return.	Next preceding return.	Corresponding return of last year	Present return.	Next preceding return.	Corresponding return of last year.
	11	12	13	14	15	16	17	18	19
	Rs. A. P.	Rs. A. P.	Rs. A. P.	Rs. A. P.	Rs. A. P.	Rs. A. P.	Rs. A. P.	Rs. A. P.	Rs. A. P.
Calcutta	8 0 0	8 0 0	7 8 0	6 8 0	6 8 0	5 0 0	6 5 0	6 4 0	6 4 0
Burdwan	7 8 0	7 8 0	6 10 0	9 0 0	8 4 0	7 0 0	8 0 0	8 0 0	7 0 0
Raniganj	.....	.....	.....	...	.....	.....	.....	...	.....
Midnapore	7 4 0	7 0 0	6 8 0	(a)	(a)	(a)	9 8 0	9 0 0	7 8 0
Chittagong	7 4 0	7 4 0	6 2 0	.....	.....	.....		.....	.....
Dacca	7 12 0	7 10 0	8 0 0	6 8 0	6 8 0	6 12 0	6 0 0	5 15 0	4 8 0
Pabna	7 8 0	7 6 0	7 4 0	5 8 0	5 0 0	6 0 0	7 4 0	7 0 0	6 0 0
Rangpur	8 0 0	8 0 0	8 8 0	8 0 0	8 0 0	8 0 0	6 4 0	6 4 0	5 8 0
Serajganj (Pabna).	.....	.....	.....	.....	...	... ...	.....	.....	... ...
Sarisabari (Mymensingh).	.....	.....	...	.....	.....	...	... ...	...	.....
Narayanganj (Dacca).	...	...	.....	.....	.....	.....	.....	.....	...

(a) Not available.

Wholesale prices-current of food-grains, salt, etc., in the undermentioned marts of Bengal for the second half of July 1926.

Marts.	Gram			Arhar dal.			Linseed.		
	Present return.	Next preceding return.	Corresponding return of last year.	Present return.	Next preceding return.	Corresponding return of last year.	Present return.	Next preceding return.	Corresponding return of last year.
	20	21	22	23	24	25	26	27	28
	Rs. A. P.	Rs. A. P.	Rs. A. P.	Rs. A. P.	Rs. A. P.	Rs. A. P.	Rs. A. P.	Rs. A. P.	Rs. A. P.
Calcutta ...	4 4 0	4 4 0	3 12 0	7 2 0	7 2 0	6 12 0	9 0 0	9 0 0	9 0 0
Burdwan ...	5 2 0	5 0 0	4 8 0	7 0 0	6 8 0	4 12 0	10 0 0	10 8 0	8 0 0
Raniganj ...	.....	.....	.....	.....	.....	.....	.....	.....	.....
Midnapore ...	5 8 0	5 6 0	4 12 0	9 0 0	9 0 0	7 8 0	7 0 0	7 8 0	8 8 0
Chittagong ...	5 8 0	5 12 0	5 10 0	8 8 0	8 8 0	6 10 0	11 0 0	11 0 0	9 4 0
Dacca ...	5 4 0	5 4 0	5 8 0	7 8 0	7 8 0	6 4 0	11 8 0	11 4 0	8 8 0
Pabna ...	4 0	5 4 0	4 4 0	8 2 0	8 0 0	8 0 0	7 12 0	7 12 0	8 0 0
Rangpur ...	6 0 0	6 0 0	7 0 0	10 0 0	10 0 0	6 8 0	(a)	(a)	(a)
Serajganj (Pabna).	.....	.....	.....	.....	.....	.....	.....	.....	.....
Sarisabari (Mymensingh).	.....	.....	.....	.....	.....	.....	.....	.....	.....
Narayanganj (Dacca).	.....	.....	.....	.....	.....	.....	.....	.....	.....

Marts.	Mustard.			Gur.			Cotton (unginned).		
	Present return.	Next preceding return.	Corresponding return of last year.	Present return.	Next preceding return.	Corresponding return of last year.	Present return.	Next preceding return.	Corresponding return of last year.
	29	30	31	32	33	34	35	36	37
	Rs. A. P.	Rs. A. P.	Rs. A. P.	Rs. A. P.	Rs. A. P.	Rs. A. P.	Rs. A. P.	Rs. A. P.	Rs. A. P.
Calcutta ...	8 5 0	8 4 0	8 0 0	8 0 0	8 0 0	7 10 0	21 0 0	20 0 0	42 8 0
Burdwan ...	10 4 0	9 8 0	10 8 0	5 4 0 to 7 0 0	6 0 0 to 7 0 0	13 0 0 to 10 8 0	.....	.....	.....
Raniganj ...	.....	.....	.....	.....	.....	.....	.....	.....	.....
Midnapore ...	10 8 0 to 12 0 0	10 8 0 to 12 4 0	10 4 0 to 12 4 0	6 12 0	6 8 0	8 12 0	.....	.....	.....
Chittagong ...	9 12 0	10 0 0	8 0 0	9 0 0	9 0 0	11 0 0	.....	.....	.....
Dacca ...	9 4 0	9 4 0	10 0 0	12 4 0	12 0 0	10 0 0	.....	.....	.....
Pabna ...	8 6 0	8 6 0	9 12 0	10 8 0	10 4 0	7 4 0	.....	.....	.....
Rangpur ...	14 0 0	13 0 0	12 0 0	13 8 0	12 0 0	11 0 0	.....	.....	.....
Serajganj (Pabna).	.....	.....	.....	.....	.....	.....	.....	.....	.....
Sarisabari (Mymensingh).	.....	.....	.....	.....	.....	.....	.....	.....	.....
Narayanganj (Dacca).	.....	.....	.....	.....	.....	.....	.....	.....	.....

(a) Not available.

Wholesale prices-current of food-grains, salt, etc., in the undermentioned marts of Bengal for the second-half of July 1926.

Marts.	Jute.			Ghee.			Hide (Cow).		
	Present return.	Next preceding return.	Corresponding return of last year.	Present return.	Next preceding return.	Corresponding return of last year.	Present return.	Next preceding return.	Corresponding return of last year.
	38	39	40	41	42	43	44	45	46
	Rs. A. P.	Rs. A. P.	Rs. A. P.	Rs. A. P.	Rs. A. P.	Rs. A. P.	Rs. A. P.	Rs. A. P.	Rs. A. P.
Calcutta ...	(b) (1) 11 0 0 (2) 10 0 0 (3) 9 0 0	(b) (1) 12 8 0 (2) 11 8 0 (3) 10 8 0	(1) 19 4 0 (2) 17 4 0 (3) 15 0 0	82 0 0 to 86 0 0	82 0 0 to 85 0 0	78 0 0 to 82 0 0	12 8 0 to 14 0 0†	12 0 0 to 14 0 0†	12 0 0 to 16 0 0†
Burdwan ...	.....	.....	.....	.....	.....	.....	.....	.....	
Raniganj ...	.....	.....	.....	.....	.....	.....	.....	.....	..
Midnapore ...	.....	.....	.....	.....	.....	.....	.....	.....	.. ..
Chittagong ...	.....	.....	.....	.....	.....	.....	.....	.....	.....
Dacca ...	.....	.....	.....	.....	.....	.....	.....	.....	.. ..
Pabna ...	.....	.....	.....	.....	.....	.....	.....	.....	..
Rangpur ...	.....	.....	.....	.....	.....	.....	.....	.....	
Serajganj (Pabna).	9 6 0	10 4 0	17 4 0	.....	.....	.....	.....	.....	...
Sarisabari (Mymensingh).	(a)	11 0 0 to 13 0 0	(a)	.....	.....	.....	.....	.....	
Narayanganj (Dacca).	10 0 0 to 10 12 0	9 0 0 to 11 0 0	15 8 0 to 17 8 0	.....	.....	.....	.....	.....	

(1) Price of jat fours. (2) Price of district fours. (3) Weighted average price.

Marts.	Iron.			Salt.			Kerosine oil.		
	Present return.	Next preceding return.	Corresponding return of last year.	Present return.	Next preceding return.	Corresponding return of last year.	Present return.	Next preceding return.	Corresponding return of last year.
	47	48	49	50	51	52	53	54	55
	Rs. A. P.	Rs. A. P.	Rs. A. P.	Rs. A. P.	Rs. A. P.	Rs. A. P.	Rs. A. P.	Rs. A. P.	Rs. A. P.
Calcutta ...	(a) 6 2 0 to 15 0 0	6 2 0 to 15 0 0	8 0 0 to 17 0 0	2 2 0	2 2 0	1 15 0	Swan 6 7 0 Rising sun 6 4 0 Elephant (a)	Swan 6 7 0 Rising sun 6 4 0 Elephant (a)	Swan 6 6 0 Rising sun 7 9 0 Elephant (a)
Burdwan ...	.....	.....	.....	.....	.....	.....	.....	.....	.....
Rangpur ...	.....	.....	.....	.....	.....	.....	.....	.. ..	...
Midnapore ...	.....	.....	.. ..	.....	... ..	.....	.....	.....	
Chittagong ...	.....	.....	.....	... .	.....	.....	.....	.. ..	.
Dacca ...	.....	.....	.....	.....	.....	.....	.....	.. ..	..
Pabna ...	.....	.....	.....	.....	.....	.....	.....	.....	
Raniganj ...	.....	.....	.....	.....	.....	.....	.....	.....	
Serajganj (Pabna).	.....	.....	.....	.....	.....	.....	.....	...	.
Sarisabari (Mymensingh).	.....	.....	.....	.....	.....	.....	.....	.....	.
Narayanganj (Dacca).	.....	.....	.....	.....	.. ..	.....	.....	.....	

† Price per 20 lbs. (a) British mild steel per cwt. (a) Not reported. (b) New crop.

Wholesale prices-current of food-grains, salt, etc., in the undermentioned marts of Bengal for the second-half of July 1926.

Marts.	Mustard oil.			Firewood.			Coal (Bengal).		
	Present return.	Next preceding return.	Corresponding return of last year.	Present return.	Next preceding return.	Corresponding return of last year.	Present return.	Next preceding return.	Corresponding return of last year.
	56	57	58	59	60	61	62	63	64
	Rs. A. P.	Rs. A. P.	Rs. A. P.	Rs. A. P.	Rs. A. P.	Rs. A. P.	Rs. A. P.	Rs. A. P.	Rs. A. P.
Calcutta ...	24 8 0 to 25 0 0	25 0 0 to 25 8 0	23 8 0 to 24 0 0	0 10 0 to 0 12 0	0 10 0 to 0 12 0	0 14 0 to 1 0 0	0 7 0*	0 7 0*	0 8 3*
Burdwan ...	.....	.....	.....	.....	.....	.....	.....	.....	...
Ranigunj ...	.....	.....	.....	.....	.....	.....	0 3 0	0 3 0	0 3 6
Midnapore ...	.....	.....	.....	.....	.....	.....	.....	.....	.....
Chittagong ...	.....	.....	.....	.....	.....	.....	.....	.....	.....
Dacca ...	.....	.....	.....	.....	.....	.....	.....	.....	.....
Pabna ...	.....	.....	.....	.....	.....	.....	.....	.....	.....
Rangpur ...	.....	.....	.....	.....	.....	.....	.....	.....	.....
Serajganj (Pabna).	.....	.....	.....	.....	.....	.....	.....	.....	.....
Sarisabari (Mymensingh).	.....	.....	.....	.....	.....	.....	.....	.....	.....
Narayanganj (Dacca).	.....	.....	.....	.....	.....	.....	.....	.....	.....

* Soft coke.

J. C. ROY, for *Director of Agriculture, Bengal.*

DACCA, *the 6th August 1926.*

Prices-current (retail) of food-grains, salt, etc., in the districts of Bengal for the second-half of July 1926.

Division.	Number.	Districts and marts.	Quantity per rupee in seers of eighty tolas.															
			Common rice.						Kalai dal (*Phaseolus radiatus*).			Arhar dal or Thur Cadjan Pea (*Cajanus indicus*).			Salt.		
			Average.			Cheapest.												
			Present return.	Next preceding return.	Corresponding return of last year.	Present return.	Next preceding return.	Corresponding return of last year.	Present return.	Next preceding return.	Corresponding return of last year.	Present return.	Next preceding return.	Corresponding return of last year.	Present return.	Next preceding return.	Corresponding return of last year.
		24-PARGANAS.	S. Ch.	S. Ch.	S. Ch.	S. Ch.	S. Ch.	S. Ch.	S. Ch.	S. Ch.	S. Ch.	S. Ch.	S. Ch.	S. Ch.	S. Ch.	S. Ch.	S. Ch.
Presidency.	1	Chetla Hat	5 8	5 8	5 8	5 12	5 12	6 0	4 8	4 8	5 12	5 0	5 0	5 8	14 0 13 0*	14 0	13 0 12 0*
	2	Magra Hat	4 14	5 0	5 5	5 5	5 6	5 13	(a)	(a)	(a)	5 0	5 0	5 8	14 0	15 8	16 14
	3	Calcutta-Bellighata	4 2	4 2	5 0	5 2	5 2	6 2	5 15	5 15	5 15	5 5	5 5	5 8	10 8†	10 8†	8 0†
		NADIA.															
	4	Goari	5 4	5 7	5 13	5 13	5 14	5 14	4 0	4 0	4 8	4 4	4 4	5 4	11 7†	13 0†	16 0 15 0*
	5	Ranaghat	4 13	5 0	5 4	5 4	6 0	6 0	5 4	5 4	5 4	5 4	5 4	5 4	13 [illegible] 15 8	13 0* 16 0	16 0 13 0*
		MURSHIDABAD.															
	6	Berhampore ...	5 4	5 4	5 0	5 8	5 8	5 12	5 0	5 8	5 4	6 0	6 0	7 0	14 0*	14 8*	15 8*
	7	Kandi	5 12	6 0	6 8	6 0	6 4	6 10	5 0	5 8	5 8	6 0	6 0	7 8	13 4	13 8	14 0
	8	Jangipur	5 6	5 12	7 0	5 8	5 14	7 4	5 4	5 4	5 4	6 0	6 8	7 0	13 0	14 0*	14 0*
		JESSORE.															
	9	Sadar	5 4	5 8	5 12	5 8	5 12	6 0	3 12	4 0	4 0	4 8	5 0	5 0	14 8 13 4*	14 8†	15 0 14 0*
	10	Bongaon	5 0	5 0	5 5	5 11	5 11	6 2	3 9	3 9	4 0	4 0	4 0	5 10	13 0 16 0	13 0†	16 0 13 0*
		KHULNA.															
	11	Sadar	5 0	5 8	5 4	5 8	6 0	5 0	5 4	5 4	5 8	4 8	4 8	5 0	13 4 12 8*	13 4 12 8*	13 4 12 0*
	12	Bagerhat	5 0	5 0	4 8	5 4	5 4	5 0	7 0	7 0	7 0	4 8	4 8	4 8	12 8	12 8	12 8
		BURDWAN.															
Burdwan.	13	Sadar	5 8	5 8	6 0	5 0	6 0	6 8	4 8	5 0	5 4	5 0	4 8	5 12	13 0* 12 8	15 0* 12 8	13 0†
	14	Kalna	4 13	5 2	5 8	5 2	5 6	5 10	4 11	4 6	5 0	4 11	4 13	5 10	14 8 15 0*	13 6 14 10*	16 0†
		BIRBHUM.															
	15	Suri	5 4	5 4	6 0	5 8	5 8	6 4	5 8	5 6	5 5	4 8	4 8	5 8	13 0*	13 0*	13 0*
	16	Rampur Hat ...	5 4	5 12	6 4	5 12	6 0	7 0	5 0	4 12	5 0	5 0	5 0	6 0	14 0†	14 0†	15 0†
		BANKURA.															
	17	Sadar	5 0	5 4	6 4	5 5	5 8	7 0	5 8	5 5	6 8	4 8	5 0	6 4	13 8†	13 0†	14 0 16 0*
	18	Vishnupur	5 0	6 0	6 4	5 8	6 8	8 0	5 0	5 0	6 8	5 0	5 0	6 0	12 0 12 8*	13 0 12 8*	14 8 13 4*
		MIDNAPORE.															
	19	Sadar	5 8	4 8	6 8	6 0	4 12	6 12	5 8	6 0	7 0	4 8	5 0	5 0	13 0 11 0*	16 0	16 0 13 0*
	20	Contai	5 4	5 12	6 4	5 8	6 0	6 8	4 8	4 8	5 0	4 8	4 8	5 8	12 8	12 8	8 0* 13 0
		HOOGHLY.															
	21	Sadar	5 0	5 4	5 4	5 4	5 6	5 12	5 0	5 0	5 4	4 14	5 0	5 8	14 0 13 4*	13 4 13 0*	15 0 13 8*
	22	Arambagh	5 4	5 8	6 4	5 12	6 0	6 8	3 8	3 8	4 0	4 0	4 0	4 4	13 0* 13 0	12 8 10 0*	15 0 11 0*
		HOWRAH.															
	23	Sadar	5 8	5 0	5 0	6 0	5 8	6 4	5 8	5 8	6 4	5 0	5 0	6 8	15 0* 15 8	15 0* 15 8	16 8* 15 8
	24	Uluberia	5 0	5 4	5 12	5 8	5 12	6 4	5 0	5 0	5 8	5 0	5 0	6 0	16 0	15 0	18 8
		RAJSHAHI.															
Rajshahi.	25	Rampur-Boalia ...	4 14	5 0	5 4	5 2	5 4	6 0	5 12	5 12	6 0	5 4	5 4	6 0	10 8†	10 8†	15 0 13 8*
	26	Nator	5 0	5 4	5 4	5 4	5 8	5 4	5 0	5 0	6 0	5 0	5 0	6 0	10 0†	10 0†	12 0†
	27	Dinajpur—Railway Bazar Hat.	5 2	5 7	5 6	5 7	6 0	6 0	6 0	6 0	7 12	4 13	4 13	6 8	13 0 10 8*	13 0 10 8*	11 0†
	28	Jalpaiguri—Sadar...	5 0	5 0	5 8	5 8	5 8	6 0	5 4	5 4	5 8	5 8	5 8	5 12	12 0†	12 0†	13 0†

* Karkach. (a) Not available.

N.B.—The prices of Karkach and Liverpool salt tally with each other in marts marked †.

Prices current (retail) of food-grains, salt, etc., in the districts of Bengal for the Second half of July 1926.

Division.	Number.	Districts and marts.	Quantity per rupee in seers of eighty tolas.														
			Common rice.						Kalai dal (*Phaseolus radiatus*).			Arhar dal or Thur Cudjan Pea (*Cajanus indicus*).			Salt.		
			Average.			Cheapest.											
			Present return.	Next preceding return.	Corresponding return of last year.	Present return.	Next preceding return.	Corresponding return of last year.	Present return.	Next preceding return.	Corresponding return of last year.	Present return.	Next preceding return.	Corresponding return of last year.	Present return.	Next preceding return.	Corresponding return of last year.
		DARJEELING.	S. Ch.	S. Ch.	S. Ch.	S. Ch.	S. Ch.	S. Ch.	S. Ch.	S. Ch	S. Ch.	S. Ch.	S. Ch.	S. Ch.	S. Ch.	S. Ch.	S. Ch.
Rajshahi	29	Sadar	5 0	5 0	5 4	5 8	5 8	5 12	4 0	4 0	4 0	4 0	4 0	4 0	8 0	8 0	9 0
	30	Siliguri	5 0	5 0	5 0	5 8	5 12	6 0	5 8	5 0	5 8	5 4	5 0	5 4	11 0	10 12	10 8
		RANGPUR.															
	31	Sadar	5 0	5 0	4 0	5 8	5 8	5 4	6 12	6 12	7 0	4 0	4 0	5 0	8 0†	8 0†	8 0†
	32	Nilphamari ...	5 4	5 4	5 0	(a)	(a)	(a)	4 0	4 0	4 4	4 0	4 0	4 4	10 0†	10 0†	12 0†
	33	Bogra Sadar ...	5 1	5 8	5 2	5 4	5 10	5 4	4 2	4 2	4 0	4 14	4 14	5 0	{12 0 / 9 12*}	12 0 / 9 12*	12 0†
		PABNA.															
	34	Sadar	4 12	5 0	5 8	5 0	5 4	5 12	5 4	5 8	6 8	4 12	5 0	5 0	13 0†	12 8†	{14 0 / 13 0*}
	35	Sirajganj ...	4 12	5 0	4 12	5 0	5 4	5 8	6 0	6 0	6 0	4 0	4 0	4 0	{12 0 / 11 0*}	12 0 / 11 0*	12 0 / 9 18*
		MALDA.															
	36	Sadar	5 4	5 4	5 12	5 8	6 0	6 8	5 8	6 4	5 8	4 0	5 8	5 8	{13 0 / 12 0*}	11 0* / 12 0	14 0 / 13 0*
	37	Balia—Nawabganj	5 8	5 4	6 0	6 0	5 8	6 8	7 0	7 0	6 8	5 8	5 12	6 8	13 0	12 8	{15 8 / 12 0*}
Dacca.		DACCA.															
	38	Sadar	5 3	5 4	5 0	6 5	6 6	6 8	6 11	6 8	9 0	5 5	5 4	6 4	{12 5 / 13 1*}	12 6 / 13 0*	13 0†
	39	Mirkadim ...	5 2	5 4	5 0	5 4	5 8	5 8	(a)	(a)	(a)	(a)	(a)	(a)	{12 8 / 12 4*}	16 0 / 15 0*	15 8 / 14 8*
		MYMENSINGH.															
	40	Nasirabad ...	4 8	4 12	4 8	5 0	5 4	5 8	4 0	4 4	5 3	4 8	5 0	5 12	{12 8 / 13 0*}	12 8* / 13 0	13 0†
	41	Netrakona ...	5 0	5 4	4 8	5 3	5 12	5 4	6 3	8 0	8 0	4 12	6 0	6 4	{13 8 / 10 11*}	10 0†	{13 0 / 10 8*}
		FARIDPUR.															
	42	Sadar	4 12	4 12	5 0	5 0	5 0	5 4	5 0	5 0	6 0	4 8	5 0	5 4	12 0†	12 0†	13 0†
	43	Rajbari	4 12	5 0	5 4	5 4	5 8	5 12	5 8	5 8	6 0	4 8	4 8	5 0	{11 0 / 10 0*}	12 0 / 11 10*	13 0 / 12 0*
		BAKARGANJ.															
	44	Barisal	5 0	5 0	5 0	5 8	5 4	5 7	7 0	7 0	8 0	4 0	4 8	5 8	11 0†	{12 4* / 13 0}	13 0†
	45	Pirojpur	4 12	4 14	4 14	4 14	5 0	5 0	6 0	6 0	7 0	4 0	4 0	4 0	12 0†	12 0†	12 0†
		TIPPERA.															
Chittagong.	46	Comilla	5 0	4 13	4 9	5 2	5 2	6 9	3 3	(a)	(a)	4 9	4 9	5 5	{12 12 / 1010*}	12 12 / 10 10*	12 12 / 1010*
	47	Chandpur ...	4 9	4 9	4 11	5 0	5 0	5 6	(a)	(a)	(a)	4 9	5 9	5 11	13 0†	12 12†	{13 0* / 16 0}
		NOAKHALI.															
	48	Kalitara Hat ...	4 12	5 0	5 0	5 0	5 2	5 4	5 5	5 12	7 0	4 0	4 0	5 0	13 0	13 0	{12 0 / 10 0*}
	49	Feni Hat	4 8	4 8	5 0	4 8	4 8	5 8	7 0	7 0	7 8	(a)	(a)	(a)	{13 0 / 8 0*}	13 0 / 8 0*	14 8* / 8 0
		CHITTAGONG.															
	50	Sadar	5 12	5 12	6 0	5 12	5 12	6 8	5 0	4 0	4 12	4 8	4 8	5 0	{12 0 / 7 0*}	7 0* / 14 0	{13 6 / 14 0}
	51	Cox's Bazar ...	4 8	4 8	5 0	(a)	(a)	(a)	3 4	3 4	4 0	4 0	4 0	4 0	{14 0 / 7 0*}	14 0 / 7 0*	12 8 / 6 0*
	52	Chittagong Hill Tracts—Rangamati.	5 0	5 0	5 8	5 8	5 8	(a)	3 4	3 4	4 8	3 4	3 4	4 8	{14 0 / 6 4*}	14 0 / 6 4*	6 0* / 12 0

(a) Not available. * Karkach.

N. B.—The prices of Karkach and Liverpool salt tally with each other in marts marked †

Dacca, the 6th August 1926.

J. C. ROY, for *Director of Agriculture, Bengal.*

DISTRICT REPORTS ON WEATHER AND CROPS.

For the week ending on the 4th August 1926.

Summary.—The rainfall during the week was heavy in parts of North and East Bengal. Elsewhere the fall was generally moderate. Cutting, steeping and washing of jute continue in full swing in Eastern Bengal districts, and the operation has commenced in parts of West Bengal. Harvesting of autumn paddy is advanced and transplantation of winter paddy seedlings continues favourably. Condition and prospects of jute and other standing crops are generally fair. Damage to jute crop by insect pests is reported from parts of the 24-Parganas, Hooghly, Howrah, Rajshahi and Faridpur. The average price of common rice for the province has risen by about 1·45 per cent. as compared with that of the previous week.

Serial No.	District and subdivision	Rainfall.	Price of common rice, in seers, per rupee.		Character of the weather, condition of crops, etc.
			This week.	Previous week.	
1	2	3	4	5	6
		Inches.			
1	24-PARGANAS...	3·31	5¼	5½	Effects of weather on crops are seasonable. Fodder and water are sufficient. Condition of jute is fair. Weather is not favourable for growth of jute. Damage by insect pests is reported from Baraset. Harvesting has not yet commenced excepting in Basirhat.
	Diamond Harbour.	2·52	4¼	4⅛	
	Barrackpore ...	7·78	5	5	
	Baraset ...	2·95	5⅛	5⅛	
	Basirhat ...	1·42	5	5	
2	NADIA ...	4·55	4⅛	5¼	Weather seasonable. Slight damage caused to jute by insect pests. Prospects of standing crops including jute are fair. Effects of recent rain on jute are favourable. Harvesting has commenced. Cattle-disease is reported from Tehatta thana.
	Kushtia ...	9·08	5¼	5⅛	
	Meherpur ...	1·04	5	5	
	Chuadanga ...	2·18	5⅛	5⅛	
	Ranaghat ...	2·41	4 1⅛	4 1⅛	
3	MURSHIDABAD	1·06	5	5½	Weather seasonable. Condition and prospects of jute and other standing crops are fair. Effect of weather on jute is good. Harvesting continues. Cattle-disease is reported from thana Khargram in Kandi. Fodder and water are sufficient. Export of rice continues in Jangipur.
	Lalbagh ...	3·16	5	5	
	Jangipur ...	2·71	5¼	5 1⅛	
	Kandi ...	1 41	5⅛	5⅛	
4	JESSORE ...	1·86	5	5¼	Weather fair. Prospects of standing crops including jute are fair. Recent rain has done good to growth of jute and paddy. Harvesting continues. Fodder and water are sufficient.
	Jhenidah ...	3·78	5¼	5¼	
	Magura ...	1·53	5	5	
	Narail ...	1·40	5	5	
	Bongaon ...	(n)	(n)	5	
5	KHULNA ...	2·59	4¼	4½	Weather seasonable. Serious outbreak of rinderpest is reported from all subdivisions. Rice is being exported. Condition and prospects of jute are fair. Effect of weather on jute is normal. Harvesting continues.
	Satkhira ...	1·95	4¼	4¼	
	Bagerhat ...	2·60	4½	4½	

(n) Not reported.

Serial No.	District and subdivision.	Rainfall.	Price of common rice, in seers, per rupee.		Character of the weather, condition of crops, etc
			This week.	Previous week.	
1	2	3	4	5	6
		Inches.			
6	BURDWAN ...	3·05	4½	5	Weather seasonable and cloudy. Ploughing of fields and transplantation of seedlings are going on. Effects of weather on crops are good. Condition and prospects of jute are favourable. Harvesting has not yet commenced. Fodder and water are sufficient.
	Asansol ...	2·47	6	6	
	Katwa ...	1·89	5	5	
	Kalna ...	2·50	5⅝	5⅝	
7	BIRBHUM ...	4·55	5½	5½	Common rice sells at 6½ seers per rupee at Dubrajpur and 6 seers at Labpur and 5 seers at Bolpur. Fodder and water are sufficient.
	Rampurhat ...	3·08	5½	5½	
8	BANKURA ...	5·47	5⅝	5	Weather seasonable. Transplantation of paddy continues. Fodder and water are sufficient.
	Vishnupur ...	7·93	5 1⅛	5 1⅛	
9	MIDNAPORE ...	6·81	4½	4½	Weather seasonable. Prospects of standing crops including jute are fair. Harvesting of jute has not commenced. Fodder and water are sufficient.
	Contai ...	1·24	5	(a)	
	Tamluk ...	7·97	5	5½	
	Ghatal ...	3·90	5	5½	
	Jhargram ...	10·24	6	6	
10	HOOGHLY ...	4·60	5	5½	Weather seasonable. Fodder is sufficient. Prospects of jute are poor. Effects of weather on jute are unfavourable. Damage to jute by insect pests and heavy rain continues. Harvesting has not yet commenced.
	Serampore ...	2·73	5	5	
	Arambagh ...	2·84	5½	5½	
11	HOWRAH ...	3·58	5½	5½	Transplantation of paddy has begun. Some damage was caused to jute by insect pests and excessive rain. Prospects of jute are fair.
	Uluberia ...	2·94	5	5	
12	RAJSHAHI (RAMPUR-BOALIA). ...	0·29	5	5½	Weather seasonable. Preparation of lands for and transplantation of paddy continue. Prospects of jute are fair. Recent rain has been favourable and more rain is needed. Partial damage is being done by insect pests. One anna crop has been harvested. Fodder and water are sufficient. Cattle-disease is reported from Lalpur thana.
	Naogaon ...	1·95	5	5	
	Nator ...	4·97	5	5	
13	DINAJPUR ...	6·60	5 1/10	5 1/10	Weather seasonable. Prospects of jute crop are fair. Fodder and water are sufficient. Cattle-disease is reported from Balurghat and Gangarampur thanas in Balurghat subdivision.
	Thakurgaon ...	12·72	7	7	
	Balurghat ...	6·38	5½	5 7/16	
14	JALPAIGURI ...	9·40	5	5	Condition and prospects of jute are fair. No damage Harvesting of jute has not commenced.
	Alipur ...	6·07	5	5	
15	DARJEELING ...	11·67	4½	4½	Maize and potatoes are being harvested. Paddy and Marua are being transplanted. Sugarcane is progressing well. Condition and prospects of jute are fair. No damage. Harvesting continues at places. Cattle-disease is prevalent. Fodder and water are sufficient.
	Kurseong ...	11·19	4½	5	
	Siliguri ...	21·65	4½	5	
	Kalimpong ...	6·73	5	5	

(a) Not reported.

Serial No.	District and subdivision.	Rainfall.	Price of common rice, in seers, per rupee.		Character of the weather, condition of crops, etc
			This week.	Previous week.	
1	2	3	4	5	6
		Inches.			
16	RANGPUR ...	1·77	5	5	Weather seasonable. The effects of weather on jute are good. No damage. Prospects of jute are fair. Harvesting and steeping continue. Fodder and water are sufficient.
	Nilphamari ...	4·05	5¼	5¼	
	Kurigram ...	3·23	5¼	5¼	
	Gaibandha ...	8·16	5½	5½	
17	BOGRA ...	6·98	4⅜	5 1/16	Weather hot and cloudy. Condition and prospects of jute are poor.
18	PABNA ...	2·59	5	5	Prospects of standing crops are fair. Fodder and water are adequate.
	Sirajganj ...	4·54	4⅞	4¼	
19	MALDA ...	3·63	5	5	Weather cloudy. More rain is wanted for the transplantation of paddy. Prospects of jute and other standing crops are fair. The effects of weather on jute are favourable. No damage by heavy rains or otherwise. Harvesting of jute continues. Fodder and water are sufficient.
20	COOCH BEHAR	4·16	5⅞	5⅞	Weather seasonable. Cutting, steeping and washing of jute continue. Harvesting of *bitri* paddy has commenced. The effects of weather are good. No damage. Prospects of jute and other standing crops are favourable. Transplantation of winter paddy continues. Cattle-disease exists in the interior. Fodder and water are sufficient.
21	DACCA ...	4·41	4½	4½	Weather seasonable. Harvesting of autumn paddy continues in full swing. Condition and prospect of jute are good. Cutting and steeping of jute are going on. Recent heavy rain has caused some damage to jute in Manikganj. Rice market is almost steady. Fodder and water are sufficient.
	Manikganj ...	Nil	5	5	
	Narayanganj ...	6·40	4½	4½	
	Munshiganj (*a*)	(*n*)	5⅛	5	
22	MYMENSINGH	9·73	5	5	Weather seasonable. Transplantation of *aman* paddy and harvesting of jute are going on. Prospects of standing crops are normal. Rice market is almost stationary. Cattle-disease is reported from Bajitpur. Prospects of jute are good. The effects of weather on the crop are fair. Harvesting and steeping continue.
	Jamalpur ...	5·67	5	5	
	Tangail ...	4·21	5½	5½	
	Netrakona ...	6·69	5	5½	
	Kishorganj ...	8·22	5	5⅛	

(*a*) Munshiganj being very near to Dacca and Narayanganj, its rainfall statistics are not quoted. To give information regarding the northern part of the district, rainfall figures for Kapasia Dhana are reported here.

(*n*) Not reported.

Serial No.	District and subdivision.	Rainfall.	Price of common rice, in seers, per rupee.		Character of the weather, condition of crops, etc.
			This week.	Previous week.	
1	2	3	4	5	6
		Inches.			
23	FARIDPUR ...	2·35	4¼	4¾	Harvesting of jute and *aus* paddy continues. Prospects and condition of standing crops are fair. Jute crop has been partly damaged by drought and insect pests. Fodder is sufficient. Cattle-disease is subsiding.
	Goalundo (Rajbari).	3·61	4¼	4¾	
	Madaripur ...	3·27	5	5	
	Gopalganj (*a*) ...	...	4¼	4¾	
24	BAKARGANJ (BARISAL).	2·22	4¾	5	Weather seasonable. Prospects of standing crops are good. Fodder and water are sufficient. Cattle-disease is subsiding. Condition of jute is good; weather favourable. No damage. Seven annas crop has been harvested.
	Pirojpur ...	2·99	4¾	4¾	
	Patuakhali ...	3·54	5	5	
	Dakshin Shahazpur (Bhola).	2·06	4¼	4¾	
25	CHITTAGONG ...	4·79	5¾ 5¼*	5¼ 5¼*	Weather seasonable. Cultivation of *aus* crop is in progress. Prospects of the standing crops are fair. Fodder and water are sufficient. *Panga* salt is selling at 14 seers per rupee at Sadar and at 13 seers at Cox's Bazar. Cattle-disease is reported from Chakaria, Kutubdia, Cox's Bazar, Ramu, Patia Mohiskhali and Raozan.
	Cox's Bazar ...	14·25	5	5¼	
26	TIPPERA (COMILLA).	12·25	5	5	Prospects of jute and other standing crops are fair. Harvesting of jute continues. Cattle-disease is reported from Brahmanbaria.
	Brahmanbaria	2·84	4⅛	5	
	Chandpur ...	7·13	4 7/16	4⅛	
27	NOAKHALI ...	3·64	4½	5	Weather seasonable. Condition of the standing crops is promising. Transplantation of winter paddy seedlings is in progress. Fodder and water are sufficient. Cattle-disease is reported from Sandwip and Parshuram thanas. The jute crop is in fair condition.
	Feni ...	7·17	4½	4½	
28	CHITTAGONG HILL TRACTS.	2·06	5	5	Weather seasonable.
29	TRIPURA STATE	3·30	4½	4½	Weather seasonable. Prospects of the standing crops are not good for insufficient rain Cattle-disease exists in some divisions. Fodder and water are sufficient. Cleansed cotton sells at Rs. 15 to Rs. 40 and jute at Rs. 14 to Rs. 20 per maund.

* Burma rice.

(*a*) The rainfall at Haridaspur, which is very near to Gopalganj, is shown here.

J. C. ROY, for *Director of Agriculture, Bengal.*

DACCA, *the 7th August 1926.*

Statement showing the daily gauge readings of certain rivers at the stations named below for the week ending Thursday, the 5th August 1926.

Name of river and place where readings are taken.	Date.	Hour.	Reading on gauge.	Value of zero referred to P. W. D. datum.	Height above P. W. D. datum.	Compared with previous day's height.		Height above P. W. D. datum on same date in—		Remarks.
						Rise	Fall.	1925.	1924.	
Ganges ... Monghyr ...	30th July 1926	6 A.M. ...	118·10′	0·00′	118·10′	...	0·20′	123·10′	121·70′	
Ganges ... Rajmahal ...	30th „ „	6 „ ...	78·80′	0·00′	78·80′	0·35′	...	82·20′	82·20′	
Ganges ... Goalundo ...	30th „ „	8 hours ...	24·50′	1·409′	25·909′	Steady.		26·109′	27·409′	
Brahmaputra ... Dibrugarh ...	30th „ „	8 A.M. ...	22·70′	314·06′	336·76′	0·70′	..	334·06′	333·11′	
Brahmaputra ... Gauhati ...	30th „ „	8 „ ...	24·30′	136·958′	161·258′	0·20′	...	161·358′	158·78′	
Brahmaputra ... Serajganj ...	30th „ „	12 hours ...	39·00′	7·509′	46·509′	Steady.		40·509′	41·709′	
Meghna ... Fenchuganj ...	30th „ „	7 A.M. ...	29·90′	1·509′	31·409′	Do.		29·959′	30·559′	
Meghna ... Bhairab Bazar	30th „ „	18 hours ...	18·92′	1·61′	20·53′	0·25′	...	18·67′	21·61′	
Meghna ... Chandpur ...	30th „ „	10 „ ...	12·33′	1·61′	13·94′	...	0·17′	12·86′	13·61′	
Dhaleswari ... Sabhar ...	30th „ „	7 A.M. ...	29·82′	– 8·62′	21·20′	0·10′	...	19·38′	21·88′	
Bhagirathi ... Swarupganj*	30th „ „	7 „ ...	18·92′	0·00′	18·92′	...	0·42′	23·999′	24·769′	
Damodar ... Edilpur ...	30th „ „	7 „ ...	12·25′	92·58′	104·83′	3·00′	...	100·75′	108·33′	
Lakhya ... Narayanganj...	30th „ „	7-30 „ ...	23·08′	– 5·59′	17·49′	0·04′	...	17·16′	18·74′	
Madaripur Bil Route Takerhat ...	30th „ „	6 „ ...	12·299′	– 0·599′	11·700′	...	...	12·151′	14·301′	

*Note.—From the 28th March 1926, the value of zero at the Swarupganj gauge is at P W D datum

Statement showing the daily gauge readings of certain rivers at the stations named below for the week ending Thursday, the 5th August 1926.

Name of river and place where readings are taken.	Date.	Hour.	Reading on gauge.	Value of zero referred to P. W. D. datum.	Height above P. W. D. datum.	Compared with previous day's height.		Height above P. W. D. datum on same date in—		Remarks.
						Rise.	Fall.	1925.	1924.	
Ganges ... Monghyr ...	31st July 1926	6 A.M. ...	118·10′	0·00′	118·10′	Steady		123·40′	122·50′	
Ganges ... Rajmahal ...	31st „ „	6 „ ...	78·80′	0·00′	78·80′	Do.		82·35′	82·50′	
Ganges ... Goalundo ...	31st „ „	8 hours ...	24·60′	1·409′	26·609′	0·10′	...	26·109′	27·309′	
Brahmaputra ... Dibrugarh ...	31st „ „	8 A.M. ...	21·30′	314·06′	335·36′	...	1·40′	333·76′	333·06′	
Brahmaputra ... Gauhati ...	31st „ „	8 „ ...	24·40′	136·958′	161·358′	0·10′	...	161·158′	158·38′	
Brahmaputra ... Serajganj ...	31st „ „	12 hours ...	39·10′	7·509′	46·609′	0·10′	...	41·409′	41·509′	
Meghna ... Fenchuganj ...	31st „ „	7 A.M. ...	29·90′	1·509′	31·409′	Steady		30·109′	30·509′	
Meghna ... Bhairab Bazar	31st „ „	18 hours	19·17′	1·61′	20·78′	0·25′	...	18·78′	21·61′	
Meghna ... Chandpur ...	31st „ „	11 „	12·25′	1·61′	13·86′	...	0·08′	12·86′	13·86′	
Dhaleswari ... Sabhar ...	31st „ „	7 A M.	29·92′	−8·62′	21·30′	0·10′	...	19·58′	21·78′	
Bhagirathi ... Swarupganj*	31st „ „	7 „	18·87′	0·00′	18·87′	...	0·05′	23·979′	24·889′	
Damodar ... Edilpur ...	31st „ „	7 „	14·25′	92·58′	106·83′	2·06′	...	102·75′	104·16′	
Lakhya ... Narayanganj	31st „ „	7-30 „	23·12′	−5·59′	17·53′	0·04′	...	17·12′	18·76′	
Madaripur Bil Route Takerhat .	31st „ „	6 „	12·399′	−0·599′	11·800′	0 10′	...	12·201′	14·451′	

*Note.—From the 28th March 1926, the value of zero of the Swarupganj gauge is at P. W. D. datum.

Statement showing the daily gauge readings of certain rivers at the stations named below for the week ending Thursday, the 5th August 1926.

Name of river and place where readings are taken	Date.	Hour.	Reading on gauge.	Value of zero referred to P. W. D. datum.	Height above P. W. D. datum.	Compared with previous day's height.		Height above P. W. D. datum on same date in—		Remarks.
						Rise.	Fall.	1925.	1924.	
Ganges ... Monghyr ...	1st Aug. 1926	6 A. M. ..	118·90′	0·00′	118·90′	0·80′	...	123·70′	122·70′	
Ganges ... Rajmahal ...	1st „ „	6 „ ...	78·90′	0·00′	78·90′	0·10′	...	82·55′	82·90′	
Ganges ... Goalundo ...	1st „ „	8 hours ...	24·60′	1·409′	26·009′	Steady		26 009′	27·109′	
Brahmaputra ... Dibrugarh ...	1st „ „	8 A. M. ...	21·80′	314·06′	335·86′	0·50′	...	333·56′	333·66′	
Brahmaputra ... Gauhati ...	1st „ „	8 „ ...	24·70	136·958′	161·658′	0·30′	...	160·358′	157·88′	
Brahmaputra ... Serajganj ..	1st „ „	12 hours ...	39·30′	7·509′	46·809′	0·20′	...	41·409′	41·409′	
Meghna ... Fenchuganj ...	1st „ „	7 A. M. ...	29·95′	1·509′	31·459′	0·05′	...	30·209	30·459′	
Meghna ... Bhairab Bazar	1st „ „	18 hours ...	19·25′	1·61′	20·86′	0·08′	...	18·69′	21·53′	
Meghna ... Chandpur ...	1st „ „	12 „ ...	12·00′	1·61′	13·61′	...	0·25′	13·11	14·03′	
Dhaleswari ... Sabhar ...	1st „ „	7 A. M. ...	30·02′	−8·62′	21·40′	0·10′	...	19·78′	21·68′	
Bhagirathi ... Swarupganj*	1st „ „	7 „ ...	19·74′	0·00′	19·74′	0·87′	...	23·999′	25·119′	
Damodar ... Edilpur ...	1st „ „	7 „ ...	15·92′	92·58′	108·50′	1·67′	...	103·25′	105·66′	
Lakhya ... Narayanganj...	1st „ „	7-30 „ ...	23·08	−5·59′	17·49′	...	0·04′	17·12′	18·69′	
Madaripur Bil Route Takerhat ...	1st „ „	6 „ ...	12·499′	−0·599′	11·900′	0·10′	...	12·151′	14·451′	

* *Note*—From the 28th March 1926, the value of zero of the Swarupganj gauge is at P. W D. datum

Statement showing the daily gauge readings of certain rivers at the stations named below for the week ending Thursday, the 5th August 1926.

Name of river and place where readings are taken.	Date.	Hour.	Reading on gauge.	Value of zero referred to P. W. D. datum.	Height above P. W. D. datum.	Compared with previous day's height.		Height above P. W. D. datum on same date in—		Remarks.
						Rise.	Fall.	1925.	1924.	
Ganges ... Monghyr ...	2nd Aug. 1926	6 A.M. ...	120·40′	0·00′	120·40′	1·50′	...	123·50′	123·10′	
Ganges ... Rajmahal ...	2nd „ „	6 „ ...	79·40′	0·00′	79·40′	0·50′	...	82·65′	83·20′	
Ganges ... Goalundo ...	2nd „ „	8 hours ...	24·80′	1·409′	26·209′	0·20′	...	26·009′	27·009′	
Brahmaputra ... Dibrugarh ...	2nd „ „	8 A.M. ...	22·20′	314·06′	336·26′	0·40′	...	333·36′	333·06′	
Brahmaputra ... Gauhati ...	2nd „ „	8 „ ...	21·90′	136·958′	161·858′	0·20′	...	160·058′	156·78′	
Brahmaputra ... Serajganj ...	2nd „ „	12 hours ...	39·50′	7·509′	47·009′	0·20′	...	41·409′	41·209′	
Meghna ... Fenchuganj ...	2nd „ „	7 A.M. ...	29·95′	1·509′	31·459′	Steady		30·259′	30·409′	
Meghna ... Bhairab Bazar	2nd „ „	18 hours ...	19·33′	1·61′	20·94′	0·03′	...	18·86′	21·53′	
Meghna ... Chandpur ...	2nd „ „	13 „ ...	11·75′	1·61′	13·36′	...	0·25′	13·44′	14·19′	
Dhaleswari ... Sabhar ...	2nd „ „	7 A.M. ...	30·12′	- 8·62′	21·50′	0·10′	...	19·88′	21·48′	
Bhagirathi ... Swarupganj*...	2nd „ „	7 „ ...	20·30′	0·00′	20·30′	0·56′	...	24·109′	25·439′	
Damodar ... Edilpur ...	2nd „ „	7 „ ...	13·50′	92·58′	106·08′	...	2·42′	101·16′	105·79′	
Lakhya ... Narayanganj...	2nd „ „	7-30 „ ...	23·04′	- 5·59′	17·45′	...	0·04′	17·24′	18·66′	
Madaripur Bil Route Takerhat ...	2nd „ „	6 „ ...	12·499′	- 0·599′	11·900′	Steady		12·201′	14·351′	

*Note.—From the 28th March 1926, the value of zero of the Swarupganj gauge is at P. W. D. datum.

Statement showing the daily gauge readings of certain rivers at the stations named below for the week ending Thursday, the 5th August 1926.

Name of river and place where readings are taken.	Date.	Hour.	Reading on gauge.	Value of zero referred to P.W.D. datum.	Height above P. W. D. datum.	Compared with previous day's height.		Height above P W D. datum on same date in—		Remarks.
						Rise.	Fall.	1925.	1924.	
Ganges ... Monghyr ...	3rd Aug. 1926	6 A. M. ...	121·10′	0·00′	121·10′	0·70′	...	123·70′	123·30′	
Ganges ... Rajmahal ...	3rd „ „	6 „ ...	80 50′	0·00′	80·50′	1·10′	...	82·75′	83·30′	
Ganges ... Goalundo ...	3rd „ „	8 hours ...	24·90′	1·409′	26·309′	0·10′	...	26·109′	27·009′	
Brahmaputra ... Dibrugarh ...	3rd „ „	8 A. M. ...	22·30′	314·06′	336·36′	0·10′	...	333·06′	332·56′	
Brahmaputra ... Gauhati ...	3rd „ „	8 „ ...	25·20′	136·958′	162·158′	0·30′	...	159·758′	156·28′	
Brahmaputra ... Serajganj ...	3rd „ „	12 hours ...	39·50′	7·509′	47·009′	Steady.		41·409′	41·109′	
Meghna ... Fenchuganj ...	3rd „ „	7 A. M. ...	30·00′	1·509′	31·509′	0·05′	...	30·309′	30·259′	
Meghna ... Bhairab Bazar	3rd „ „	18 hours ...	19·33′	1·61′	20·94′	Steady.		19 0.3′	21·53′	
Meghna ... Chandpur ...	3rd „ „	14 „ ...	11·67′	1·61′	13·28′	...	0·08′	13·44′	14·28′	
Dhaleswari ... Sabhar ...	3rd „ „	7 A. M. ...	30·12′	– 8·62′	21·50′	Steady.		19·98′	21·38′	
Bhagirathi ... Swarupganj*	3rd „ „	7 „ ...	20·70′	0·00′	20·70′	0·40′	...	24·13′	25·769′	
Damodar ... Edilpur ...	3rd „ „	7 „ ...	12·25′	92·58′	104·83′	...	1·25′	100·08′	104·33′	
Lakhya ... Narayanganj	3rd „ „	7-30 „ ...	23·04′	– 5·59′	17·45′	Steady.		18·24′	18·74′	
Madaripur Bil Route Takerhat ...	3rd „ „	6 „ ...	12·499′	– 0·599′	11·900′	Do.		12·201′	14·301′	

*Note.—From the 28th March 1926, the value of zero of the Swarupganj gauge is at P W. D datum.

Statement showing the daily gauge readings of certain rivers at the stations named below for the week ending Thursday, the 5th August 1926.

Name of river and place where readings are taken.	Date.	Hour.	Reading on gauge.	Value of zero referred to P. W. D. datum.	Height above P. W. D. datum.	Compared with previous day's height.		Height above P. W. D. datum on same date in—		Remarks.
						Rise.	Fall.	1925.	1924.	
Ganges ... Monghyr ...	4th Aug. 1926	6 A.M. ...	121·50′	0·00′	121·50′	- 0·40′	...	123·70′	123·70′	
Ganges ... Rajmahal ...	4th „ „	6 „ ...	81·10′	0·00′	81·10′	0·60′	...	82·70′	83·70′	
Ganges ... Goalundo ...	4th „ „	8 hours ...	25·00′	1·409′	26·409′	0·10′	...	26·109′	27·109′	
Brahmaputra ... Dibrugarh ...	4th „ „	8 A.M. ...	24·00′	314·06′	338·06′	1·70′	...	333·56′	333·06′	
Brahmaputra ... Gauhati ...	4th „ „	8 „ ...	25·00′	136·958′	161·958′	...	0·20′	159·658′	155·68′	
Brahmaputra ... Serajganj ...	4th „ „	12 hours ...	39·50′	7·509′	47·009′	Steady.		41·309′	40·909′	
Meghna ... Fenchuganj ...	4th „ „	7 A.M. ...	30·00′	1·509′	31·509′	Do.		30·409′	30·209′	
Meghna ... Bhairab Bazar	4th „ „	18 hours ...	19·42′	1·61′	21·03′	0·09′	...	19·03′	21·53′	
Meghna ... Chandpur ...	4th „ „	15 „ ...	11·67′	1·61′	13·28′			13·53′	14·53′	
Dhaleswari ... Sabhar ...	4th „ „	7 A.M. ...	30 22′	- 8·62′	21·60′	Steady. 0·10′	...	20·08′	21·18′	
Bhagirathi ... Swarupganj*	4th „ „	7 „ ...	20·69′	0·00′	20·69′	...	0·01′	24·019′	25·999′	
Damodar ... Edilpur ...	4th „ „	7 „ ...	10·00′	92·58′	102·58′	...	2·25′	98·58′	103·16′	
Lakhya ... Narayanganj	4th „ „	7-30 „ ...	23·12′	- 5·59′	17·53′	0·08′	...	17·53′	18·83′	
Madaripur Bil Route Takerhat ...	4th „ „	...	12·549′	- 0·599′	11·950′	0·05′	...	12·301′	14·251′	

*Note.—From the 28th March 1926, the value of zero of the Swarupganj gauge is at P. W. D. datum.

Statement showing the daily gauge readings of certain rivers at the stations named below for the week ending Thursday, the 5th August 1926.

Name of river and place where readings are taken.	Date.	Hour.	Reading on gauge.	Value of zero referred to P. W. D. datum.	Height above P. W. D. datum.	Compared with previous day's height.		Height above P. W. D. datum on same date in—		Remarks.
						Rise.	Fall.	1925.	1924.	
Ganges ... Monghyr ...	5th Aug. 1926	6 A.M. ...	122·00′	0·00′	122·00′	0·50′	...	124·00′	124·10′	
Ganges ... Rajmahal ...	5th „ „	6 „ ...	81·65′	0·00′	81·65′	0·55′	...	82·75′	83·80′	
Ganges ... Goalundo ...	5th „ „	8 hours ...	25·30′	1·409′	26·709′	0·30′	...	26·109′	27·109′	
Brahmaputra ... Dibrugarh ...	5th „ „	8 A.M. ...	24·80′	314·06′	338·80′	0·80′	...	333·76′	332·86′	
Brahmaputra ... Gauhati ...	5th „ „	8 „ ...	25·40′	136·958′	152·358′	0·40′	...	159·558′	156·28′	
Brahmaputra ... Serajganj ...	5th „ „	12 hours ...	39·50′	7·509′	47·009′	Steady		41·209′	40·909′	
Meghna ... Fenchuganj ...	5th „ „	7 A.M. ...	30·00′	1·509′	31·509′	Do.		30·459′	30·259	
Meghna ... Bhairab Bazar	5th „ „	18 hours ...	...	1·61′	...	...	...	19·11′	21·53′	
Meghna ... Chandpur ...	5th „ „	16 „ ...	11·92	1·61′	13·53′	0·25′	...	13·61′	14·94′	
Dhaleswari ... Sabhar ...	5th „ „	7 A.M. ...	30·42′	− 8·62′	21·80′	0·20′	...	20·18′	21·18′	
Bhagirathi ... Swarupganj*	5th „ „	7 „ ...	20·71′	0·00′	20·71′	0·02′	...	23·849′	26·319′	
Damodar ... Edilpur ...	5th „ „	7 „ ...	9·92′	92·58′	102·50′	...	0·08′	98·00′	103·91′	
Lakhya ... Narayanganj	5th „ „	7-30 „ ...	23·31′	− 5·59′	17·72′	0·19′	...	17·66′	18·85′	
Madaripur Bil Route Takerhat ...	5th „ „	...	12·649′	− 0·599	12·050′	0·10′	...	12·401′	14·301′	

* *Note*—From the 28th March 1926, the value of zero of the Swarupganj gauge is at P. W. D. datum.

Form C—BENGAL.

[Section 5 (2) of the Cotton Ginning and Pressing Factories Act, 1925.]

Statement of cotton pressed in the Bengal Presidency for the week ending 30th July 1926.

1	2	3	4	5	6
Name of Division or Block	Number of bales pressed.		Number of bales pressed.		Districts included in the block
	During the week.	During the corresponding week last year.	Since 1st September 1925 (the date prescribed by the Local Government as the commencement of the season).	During the corresponding period last year.	
The Bengal Presidency ...	1,174	No information.	46,952	No information	All districts in the Presidency.

R. P. ADAMS,
Chief Inspector of Factories, Bengal.

Statement of weekly gauge-readings on the river Ganges at Rampur Boalia for the week ending the 31st July 1926.

Date.	Hour.	Height of surface above zero of gauge.	Height of surface above P. W. D. datum.	Height of surface above P. W. D. datum on the same date last year.	Remarks.
1926					
25th July ...	7 A.M.	53·55	53·55	57·10	P. W. D. datum 6·25 feet above Kidderpur old dock sill.
26th „ ...	7 „	53·50	53·50	57 45	
27th „ ...	7 „	53·30	53·30	57·80	
28th „ ...	7 „	53·00	53 00	57·95	B. M. on Rajshahi College step.
29th „ ...	7 „	53·20	53·20	58·00	
30th „ ...	7 „	53·75	53·75	58·15	Value of zero of gauge = 0·00 P. W. D.
31st „ ...	7 „	53·95	53·95	58 20	

		Old value.	According to P. W. D. datum.
The previous year's	Highest water-level ...	on 16th September 1925	... 61·45
Do.	Lowest „ ...	on 8th May 1926	... 55·20

W. R. ROBSON, *Subdivisional Officer*,
I. D., Rajshahi.

RAMPUR BOALIA, *the 31st July 1926.*

Statement of weekly gauge-readings on the rivers Ganges and Brahmaputra at Goalundo for the week ending the 31st July 1926.

Month and date.	Hour.	Height of surface above zero.	Height of surface above mean sea-level.	Height of surface above mean sea-level on the same date of last year.	Remarks.
1926.					
25th July ...	7 A.M.	24·4	24·4	23·7	Zero is placed at mean sea-level.
26th „ ...	7 „	24·5	24·5	24·0	
27th „ ...	7 „	24·5	24·5	24·3	
28th „ ...	7 „	24 5	24·5	24·6	The bench-mark for this gauge is marked on a pucca base between passenger ghat and Chandpur ghat at Goalundo.
29th „ ...	7 „	24·5	24·5	24·7	
30th „ ...	7 „	24·5	24·5	24·7	
31st „ ...	7 „	24·6	24·6	24·7	

The gauge-reading commenced from 3rd October 1904.

Highest recorded flood	...	...	26·7 on 23rd and 24th August 1924.
Previous highest recorded flood	...	...	25·75 on 28th August 1906 and 25·66 on 15th to 17th and 31st August 1889.
Lowest recorded water-level	...	...	5·8 on 17th February 1924.
Previous recorded low water-level	...	...	1·0 on 8th February 1914.

C H. DE, for *Subdivisional Officer*,
P. W. D., Faridpur.

RAJBARI, *the 1st August 1926.*

Statement showing the gauge-readings at Dacca Water-works on the river Buriganga for the week ending the 24th July 1926.

Date.	At highest water.		At lowest water.		Commencement of—		Remarks.	
	Time.	Readings.	Time.	Readings.	Ebb tide.	Flow tide.		
1926.							7 A.M.	5 P.M.
18th July ...							15·1	15·2
19th „ ...							15·3	15·3
20th „ ...							15·35	15·37
21st „ ...	Tide is not perceptible.						15·45	15·5
22nd „ ...							15 55	15 65
23rd „ ...							15·9	16·0
24th „ ...							16·3	16·4

Notable high and low water levels of previous years.

		High				Low.	
27th August	1906	...	70·5	23rd February	1907	...	51·06
5th September	1909	...	66 86	18th „	1908	...	51·06
10th August	1910	...	69·86	12th March	1912	...	51·06
1st „	1911	...	68·46	6th „	1914	...	50 60
18th „	1912	...	67·16	22nd February	1915	...	50 80
31st „	1915	...	69 7	15th „	1916	...	50·60
8th „	1916	...	68·1	3rd March	1917	...	51·0
12th „	1917	...	67 1	21st February	1918	...	51 40
18th „	1918	...	69 12	26th „	1919	...	50 4
2nd „	1919	...	66·8	18th „	1920	...	50·9
8th September	1920	...	66 9	19th „	1921	...	50 9
28th July	1921	...	68 4	8th March	1922	...	51·05
10th August	1922	...	68·00	14th „	1923	...	50 8
31st July	1923	...	66·15	16th February	1924	...	50·50
29th August	1924	...	68 82	5th March	1925	...	50 9
8th September	1925	...	68·52				

Taken at high tide. Taken at low tide.

N.B—Zero of the gauge at Dacca water-works prior to 11 A.M. on 8th January 1926 = −48·51 with reference to P. W. D. datum.

Zero of the gauge at Dacca water-works since 11 A.M. on 8th January 1926 = 0 00 with reference to P. W. D datum.

H. ORR, *for Executive Engineer,*
Khulna Division.

CALCUTTA, *the 7th August 1926.*

REPORT OF THE HONORARY COMMITTEE FOR THE MANAGEMENT OF THE ZOOLOGICAL GARDEN, CALCUTTA, FOR THE YEAR 1925-26.

NOTIFICATION.

No. 3454Zoo.—The 9th August 1926.—The Annual Administration Report of the Zoological Garden, Calcutta, for the year 1925-26, and the Government letter No. 3453, dated the 9th August 1925, acknowledging the receipt of the report, are published for general information.

G. S DUTT,
Secretary to the Government of Bengal.

Report of the Honorary Committee for the Management of the Zoological Garden, Calcutta, for the year 1925-26.

The Committee have the honour to submit their report for the year ending 31st March 1926, supplemented as in former years, among other items, by—

(1) the Superintendent's report upon the Zoological collection;

(2) abstract of accounts of ordinary receipts and expenditure; and

(3) monthly returns of visitors and gate receipts, and a list of donors and their donations.

The Committee consisted of—

President :

The Hon'ble Mr. Justice P. L. Buckland, F.Z.S.

Vice-President :

The Hon'ble Sir Bijay Chand Mahtab, G.C.I.E., K.C.S.I., I.O.M., Maharajadhiraja Bahadur of Burdwan.

Honorary Secretary and Treasurer :

A. M. McGrigor, Esq., 1st April to 8th November 1925 and from 24th February 1926 to 31st March 1926.

W. K. Dods, Esq., from 9th November 1925 to 23rd February 1926.

Members :

Nominated—

R. D. Mehta, Esq., C.I.E.

Nawab Sir Asif Qadr Saiyid Wasif Ali Mirza Khan Bahadur, Mahabat Jang, Nawab Bahadur of Murshidabad, K.C.S.I., K.C.V.O.

David Ezra, Esq., F.Z.S.

Surendra Nath Laha, Esq.

Nawab A. F. M. Abdur Rahman, Khan Bahadur.

Lieut.-Col. E. H. Brown, I.M.S. (retired), M.D., D.P.H., F.R.C.S.P., F.Z.S., F.L.S.

Dr. B. L. Chaudhuri, D.Sc. (Edin.), F.R.S.E.

G. C. Mandal, Esq.

Dr. Satya Charan Laha, Ph.D., F.Z.S.

H. B. Turle, Esq.

Lieut.-Col. E. E. Waters, M.D., M.R.C.P., I.M.S.

Lieut.-Col. Sir F. P. Connor, D.S.O., F.R.C.S., I.M.S.

A. M. McGrigor, Esq.

Ajit Nath Das, Esq., F.Z.S., M.R.A.S.

Sir Hari Ram Goenka, Rai Bahadur, C.I.E.

K. C. De, Esq., C.I.E., I.C.S.

G. Morgan, Esq., M.L.C.

W. Howes, Esq

Ex officio—

The Commissioners of Divisions in Bengal.

The Executive Engineer, 2nd Calcutta Division, Public Works Department

The Director of Public Health with the Government of Bengal.

The President of the Asiatic Society of Bengal.

The Director of Public Instruction, Bengal.

The Natural History Secretary of the Asiatic Society of Bengal.

The Director of Land Records.

The Director, Civil Veterinary Department, Bengal.

The Professor of Comparative Anatomy and Zoology, Medical College, Bengal.

The Superintendent of the Royal Botanic Garden, Sibpur.

The Mayor of Calcutta.

The Principal of the Bengal Veterinary College, Calcutta.

The following member resigned his membership prior to his departure from India:—

W. Dods, Esq.

The name of the following member was removed from the list of members of the Committee on retirement from Calcutta without expectation of return:—

W. Kirkpatrick, Esq.

The following new members were appointed during the year:—

G. Morgan, Esq., M.L.C.

W. Howes, Esq.

Rai Bijay Krishna Basu Bahadur continued in charge of the Garden as Superintendent throughout the year, and Babu Somadev Ganguli as Assistant Superintendent.

The following is a list of the superior staff of the Garden at the end of 1925-26:—

Superintendent—Rai Bijay Krishna Basu Bahadur.
Assistant Superintendent—Babu Somadev Ganguli.
Store-keeper—Babu Jugal Kishore Roy.
Overseer—Babu Niranjan Mukherji.
Clerk—Babu Tarak Chandra Chatterji.
Gate clerk—Babu Bepin Behari Chatterji.

The menial staff of the Garden at the end of 1925-26 comprised, in addition to temporary men who were engaged as required—

1 Salutri.	14 Gardeners.
1 Jamadar.	3 Sweepers.
8 Durwans.	1 Chaprasi.
20 Keepers.	1 Carpenter.
2 Bhistis.	2 Cartmen.
1 Cook.	1 Syce.
1 Head Gardener.	1 Scytheman.

1 Night-watch.

The general condition of the animals was satisfactory and the death-rate normal. There were no epidemics of any kind except an outbreak of verminous gastro-enteritis which occurred amongst the black leopard cubs in the Small Carnivora House. In spite of all precautions they succumbed to the disease, which in the case of animals of the feline tribe is not readily amenable to treatment. The larger Carnivora thrived extremely well and there were no serious casualties amongst them. The ruminants maintained excellent health and bred freely as is shown in the Superintendent's report. Casualties among the birds have been normal and the standard of the collection has been maintained both as regards variety and numbers.

No new construction was undertaken during the year but repairs and alterations to existing structures were executed as follows:—

The Cooch Behar House, hitherto occupied by the smaller cats, has been remodelled and converted into a pheasant enclosure, comprising 6 compartments and spacious runs for which the plans and measurements were obtained from the Zoological Society of London.

The outdoor aviaries of the Sarnamoyi House were thoroughly overhauled and in place of ordinary wire-netting, linked wire-netting was used. The iron work was repaired where necessary and the aviaries were repainted.

Quadrennial repairs to the Hermitage were executed during the year.

Annual repairs generally were carried out on restricted lines, those houses for which repairs were urgently required being attended to. The roads and paths were maintained in good order and the main drive was remetalled in part.

The Garden was well maintained and during the cold weather months a good show of flowering annuals was exhibited. A silver cup and several prizes were awarded to the Garden for exhibits of annuals at the Agri-Horticultural Society's Flower Show.

Many shrubs and plants were cleared and the old Fern House, on the southern side of the office, which was no longer in use was dismantled and new lawns were laid and the site was considerably improved.

The financial condition of the Garden on the whole is satisfactory and there was an increase in the receipts from visitors which amounted to Rs. 72,500-10 as against Rs. 67,706-13 in the previous year thus showing an increase of Rs. 4,793-13. The receipts at the gate are found to reflect economic and other conditions to a noticeable extent for which reason the increase cannot be counted upon to continue as a matter of course. The balance in hand is by no means an excessive margin against a diminution of receipts and unforeseen casualties in the collection.

The following is a comparative statement of visitors and receipts for recent years—

Year	Number of visitors.	Receipts
		Rs. A.
1923-24	877,478	64,420-7.
1924-25	943,553	67,706-13.
1925-26	1,030,647	72,500-10.

A large number of children under four years of age and school children attended by their teachers were admitted free. On the occasion of the Fancy Fair about 17,500 people visited the Garden.

In addition 38,947 persons visited the Garden on free days. Detailed statement of the number of visitors and receipts appears in Appendix B.

The thanks of the Committee are due to those ladies and gentlemen who have added to the zoological collection by donations, a list of which is given in Appendix C. Thanks are also due to those who kindly offered to present animals to the Garden, but whose offers could not be accepted either because the particular species was already sufficiently well represented, or owing to want of accommodation.

The Corporation of Calcutta at their meeting held on the 26th August 1925 sanctioned a grant of Rs. 22,495-8 to the Garden for the year under report, and the amount of the rate bills in respect of the Garden was adjusted against the sanctioned grant as the rate bills fell due. The Committee desire to take this opportunity of expressing their thanks to the Corporation of Calcutta for their generous contribution to the funds of the Garden.

Thanks are also due to the Officer Commanding and Officers of the 3rd Battalion, 17th Dogra Regiment, for permitting their regimental band to play at the Garden on Tuesday afternoons free of charge.

Owing to the disbandment of the Town Band the same regimental band was engaged to play on Sunday afternoons from the 13th September 1925. It may not for the same reason be possible to engage a band to play on Sundays continuously throughout the year as the regimental bandsmen proceed on leave during the hot weather months. This is a matter of great regret to the Committee both from the point of view of the public and that of the finances of the Garden, but they have done and will do their utmost to ensure that the intermission of the Band on Sundays shall be no longer than can be avoided.

The Committee are much indebted to those members of the public who send their old and broken down horses to the Zoological Gardens.

P. L. BUCKLAND,
President.

A. M. McGRIGOR,
Honorary Secretary.

Superintendent's Report.

I have the honour to submit the following report on the existing condition and the progress of the menagerie of the Garden.

The following comparative table shows how the various collections of animals in the Garden stood during the last four years:—

Year.	Mammals.	Birds.	Reptiles.
1922-23 ...	281	851	142
1923-24 ..	323	1025	178
1924-25 ...	316	1079	194
1925-26 ...	322	1206	100

In spite of the losses recorded the general condition of the animals continued good. With the exception of cases of Verminous Gastro-enteritis amongst the smaller Carnivorous animals no epidemics of any kind occurred.

Many important additions to the collection were made during the past year among which attention may be called to the following:—

2 Siamangs.
2 Orangoutangs.
4 Cat bears.
3 Persian gazelles.
3 Red deer.
1 Lesser white-nosed monkey.
1 Rhea.
2 Brown bears.
6 Mute swans.
1 Pair waterbucks.
1 Sable antelope.
1 Gold marmoset.
1 Pair trumpeters.

The exhibition of a pair of fine Polar bears in the Garden elicited criticism in the form of letters to the Press. The animals were received on deposit from a private owner and were accommodated in a cool and airy enclosure protected by matting blinds with a well constructed water tank shielded from the rays of the sun. It was believed that with an ample supply of water in which to bathe there was no reason why Polar bears should be more affected by the climate than other, such as Siberian bears, a view which was shared by competent authorities in England who had been consulted. It is gratifying to report that so far this view has been justified and it is hoped these animals will be able to stand the climate of Lower Bengal with no greater difficulty than other animals which are indigenous to cooler climates.

The management of the Garden is much indebted to Mr. W. K. Dods for his kind help in obtaining for the Garden constant supplies of common aquatic birds.

A list of donors and their donations during the year is given in Appendix C.

The following is a list of animals that were born in the Garden during the year.

4 Spotted deer.
3 Indian antelopes.
3 Black leopards.
2 Leopards.
1 Lion.
4 Mute swans.
2 Gayals.
3 Hanumans.
1 Black-striped wallaby.
1 Fallow deer.
4 Hog deer.
2 Bengal porcupines.
1 One-horned Indian rhinoceros.
3 Brow-antlered deer.
3 Barking deer.
2 Barasingha deer.
1 Sambar deer.
1 Nilgai.

The birth of a young male Indian one-horned rhinoceros on 9th October 1925 aroused considerable interest. Unfortunately the birth was premature and the calf survived a few hours only.

A large number of birds of different species breed in the Garden every year in a wild state. The following is a list of those which bred during the year 1925-26:—

Indian house crow.	Black-headed oriole.
Jungle babbler.	Indian House sparrow.
Pied myna.	Golden-backed woodpecker.
Common myna.	White-breasted king-fisher.
Bengal red-whiskered bulbul.	Spotted owlet.

Flying fox.

The following birds bred freely in a wild state in the big lake:—

Little cormorant.	Indian snake bird.

Night heron.

The following birds laid eggs but did not hatch:—

Ostrich.	Emu.

Canadian goose.

The following animals were received in exchange from the Zoological Society of London:—

6 Amherst pheasants.	1 Lesser white-nosed monkey.

1 Rhea.

The following animals were received from the Zoological Society of Scotland:—

2 Brown bears.	6 Mute swans.

The following were received from the Taronga Zoological Park Trust, Sydney, Australia:—

12 Sulphur-crested cockatoos.	4 Rosellas.
10 Roseate cockatoos.	7 Adelaide parrakeets.
4 Cockateels.	6 Blue mountain lories.

The Curator, Zoological Gardens, Wellington, New Zealand, kindly sent three specimens of Red deer which are new to the collection and in exchange a consignment of different kinds of Indian monkeys was shipped.

Exchanges of animals were effected with Mr. G. B. Chapman of London and Mr. D. M. Lock of Adelaide during the year under report.

The following animal was received on exchange account from the Victoria Memorial Park, Rangoon:—

1 Banteng cow.

Endeavours were made to secure hoolocks from Assam and through the good offices of the Deputy Commissioner, Garo Hills, some specimens were obtained.

The following is a list of important deaths during the year:—

1 Serow.	1 Sooty mangabey.
2 Siamangs.	1 Gold-leaf monkey.
1 Tiger.	1 Thomson's gazelle.
1 Lion.	1 Uryal.
1 Ostrich.	1 Crested curassow.
1 Malayan Tapir	1 Young Indian rhinoceros.
1 Great kangaroo.	3 Black leopard cubs.
1 Gayal.	2 Orangoutangs.

The following animals were sent to the Zoological Gardens, Wellington, New Zealand:—

6 Rhesus monkeys.	4 Entellus monkeys
6 Macaque monkeys.	2 Pig-tailed monkeys.
6 Bonnet monkeys.	2 Celebes black monkeys.

2 Lion-tailed monkeys.

A consignment of snakes consisting of 32 specimens was sent to the Zoological Society's Garden, London.

The following animals were sent to Victoria Memorial Park, Rangoon:—

2 Pairs Monal pheasants. | 2 Pairs Tragopan pheasants.

1 Pair cat bears.

Consignments of animals were sent to Mr. D. M. Lock of Adelaide and to Mr. G. B. Chapman of London in exchange for animals sent by them.

The work in the Pathological Department was carried on as usual. Thanks are due to the Principal, Bengal Veterinary College, Belgachia, and to the Director, Calcutta School of Tropical Medicine, for their ready and generous help whenever invoked.

Subjoined is a list of the more important cases which presented the principal subject for Pathological diagnosis:—

Number of case.	Subject.
Avian pasteurellosis	1 Gargeny teal, 1 Indian Pitta, 1 Chakai, 1 Cotton teal, 4 Blue mountain lories, 1 Blue-crowned hanging parrakeet, 1 Green pigeon, 1 Sand grouse, 1 Black partridge.
Broncho-pneumonia	1 Black-striped wallaby, 1 Cotton teal.
Congestion of the lungs	1 Thomson's gazelle.
Diarrhœa	1 Siamang, 1 Hanuman.
Enteritis	1 Serow, 1 Tiger.
Fatty degeneration of the heart ..	1 Curassow.
Fatty degeneration of the liver	1 Ring-necked parrakeet, 1 Sandgrouse, 1 Bengal porcupine.
Gastritis	1 Indian pig, 1 Sloth bear.
General debility	1 Mute swan, 1 Hanuman, 1 Brow-antlered deer, 1 Ostrich, 1 Gayal.
Gastro-enteritis	2 Sloth bear cubs, 1 Uryal.
Gastro-enteritis (Verminous)	3 Black leopard cubs.
Intestinal Catarrh	1 Peacock pheasant, 1 Large Indian squirrel, 1 Argus pheasant.
Mycosis of lungs	1 Argus pheasant, 1 Tragopan pheasant.
Pneumonia	1 Orangoutang, 1 Lynx, 1 Four-horned antelope, 1 Goldleaf monkey.
Pleuro-pneumonia	1 Bar-headed goose.
Peritonitis	1 Leopard cub, 1 Mangabey.
Paralysis	1 Malayan tapir.
Septicæmia	1 Orangoutang, 1 Hanuman, 1 Great kangaroo.

APPENDIX A.

I.—Comparative statement of receipts for 1924-25 and 1925-26.

	1924-25. Rs.	A.	P.	1925-26. Rs.	A.	P.
Opening balance	6,552	9	4	14,283	8	10
Interest	237	6	6	237	6	6
Donation and subscription	272	0	0	576	0	0
Entrance receipts	67,706	13	0	72,500	10	0
Rent	9,734	0	0	9,484	0	0
Carriage, rickshaw, etc.	802	14	0	702	12	0
Picnic	215	0	0	222	0	0
Rhino urine	4,362	0	0	4,293	0	0
Miscellaneous receipts	4,664	11	0	5,619	6	0
Government contribution	20,000	0	0	20,000	0	0
Total ..	1,14,547	5	10	1,27,918	11	4
Add—						
Receipts of 31st March 1924 which were included in 1924-25	116	15	0	....		
Receipts of 31st March 1925 which are included in 1925-26	....			110	14	0
Total ..	1,14,664	4	10	1,28,029	9	4
Deduct—						
Receipts of 31st March 1925 which are included in 1925-26	110	14	0	....		
Receipts of 31st March 1926 which will be included in 1926-27	....			118	4	0
Total ..	1,14,553	6	10	1,27,911	5	4

II.—Comparative statement of expenditure for 1924-25 and 1925-26.

	1924-25.			1925-26		
	Rs.	A.	P.	Rs.	A.	P.
Establishment	16,715	14	0	17,812	3	0
Food of animals	43,404	9	9	44,672	7	0
Purchase of animals	5,836	14	0	8,785	3	0
Transport of animals	2,105	11	0	4,063	6	0
Micellaneous contingencies	9,160	6	9	11,592	0	4
Repairs of roads	2,380	0	0	2,278	3	6
Repairs of buildings	9,001	11	7	9,516	5	9
Garden construction	8,079	0	3	8,449	2	9
Original construction	3,585	10	8	6,522	12	3
Total ..	1,00,269	14	0	1 13,694	11	7
Closing balance ..	14,283	8	10	14,216	9	9
GRAND TOTAL ..	1,14,553	6	10	1,27,911	5	4

APPENDIX B.

Summary of visitors and gate receipts during the year 1925-26.

Month and year	Number of visitors.	Receipts.	
		Rs.	A.
April 1925	77,213	5,394	2
May ,, ...	57,000	4,243	12
June ,, ...	73,058	4,950	12
July ,, ...	68,149	4,830	6
August ,, ...	72,471	5,277	7
September ,, ...	126,007	8,413	9
October ,, ...	84,388	5,924	14
November ,, ...	79,539	5,820	5
December ,, ...	106,221	7,410	9
January 1926	137,349	9,536	4
February ,, ...	72,085	5,230	6
March ,, ...	76,567	5,468	4
Total ..	1,030,647	72,500	10

Free days.

	Number of visitors
20th April 1925	2,680
11th May ,, ...	2,910
8th June ,, ...	3,617
13th July ,, ...	2,790
10th August ,, ...	2,910
14th September ,, ...	2,473
12th October ,, ...	2,860
9th November ,, ...	4,659
14th December ,, ...	3,332
25th January 1926	3,804
22nd February ,, ...	3,602
22nd March ,, ...	3,310
Total ..	36,947

APPENDIX C.

List of donors 1925-26.

A

Acooli, Mr. A. C. .. .. .. 1 Two-banded monitor.
Armstrong, Mr. J. E., O.B.E. .. .. 2 Gadwalls.
Acharyya, Babu Chintamoni .. .. 1 Leopard.
Anderson, Mr. R. D. .. .. 1 Python.

B

Bromage, Mr. J. B. V. R. .. .. 1 Fishing cat.
Bose, Babu Govinda Chandra .. .. 1 Spotted deer.
Banerjee, Babu Rabindra Nath .. 1 Rosy-crested cockatoo.
Bhattacherjee, Babu Ambica Charan .. 1 Spotted deer.
Bradley-Birt, Mr. F. B., I.C.S. .. .. 1 Spotted deer.
Bribner, Mr. .. .. .. 1 Kalij pheasant.

C

Catherine, Miss A. .. .. .. 1 Leopard cub.
Chatterji, Dr. M. N. .. .. 4 Common teals.
Childs, Mrs. E. A. .. .. .. 1 Four-horned antelope.
Consul-General of Germany .. .. 1 Hanuman.
Chakraberty, Mr. K. P. .. .. 1 Bonnet monkey.
Creley, Mrs. S. V. .. .. .. 1 Hyaena.

D

Dassi, Sreemati Rajamoni .. .. 1 Hanuman.
Dass, Mr. A. N., F.Z.S., M.R.A.S. .. 1 Small Indian civet cat.
Dass, Mr. K. P. .. .. .. 1 Barking deer.
Deo, Raja Braja Mohan, O.B.E. .. 1 Leopard cub.
Davis, Mr. M. H. .. .. .. 2 Hyaena pups.
Dods, Mr. W. K. .. .. .. 9 Common teals, 5 Marsh terns, 8 Cattle egrets, 3 White-breasted king-fishers, 21 Cotton teals, 11 Bronze-winged jacanas, 5 Gargeny teals, 3 Yellow bitterns, 5 Indian Water rails, 35 Corn crakes, 3 Ruddy crakes, 2 Lesser whistling teals, 1 Marsh cock, 33 Spoonbills, 5 Bar-headed geese, 4 Brahminy ducks, 1 Demoiselle crane, 3 Black-necked storks, 4 White-tailed sea-eagles, 1 Purple coot, 2 Lapwings, 1 White-eyed pochard, 1 Pin-tailed duck, 1 Bengal porcupine, 1 Cinnamon bittern, 2 Common otters, 5 Bengal foxes.

F

Fraser, Mr. A. L. .. .. .. 1 Himalayan bear.

G

Glennie, Mr. C. C. F. .. .. 1 Python.
Gauripur, Raja of .. .. .. 1 Common otter, 1 Gharial.

H

Harris, Mr. D. .. .. .. 1 Himalayan bear cub.
Hay, Mr. A. J. .. .. .. 1 Leopard cub.

J

Jinnamoni, Babu Jagan Nath .. .. 1 Sloth bear cub.

L

Laha, Dr. Satya Charan, F.Z.S. .. 1 Barn owl, 1 Marsh crocodile.
Lord, Mr. R. W. .. .. .. 1 Indian antelope.
Libonati, Miss .. .. .. 1 Brown stump-tailed monkey.

M

Madge, Mr. H. A.	..	.. 3 Common peafowl.
Mahisadal, Raja of	..	.. 1 Sambar deer.
McGavan, Mr. D. A.	..	.. 1 Four-horned antelope.

P

Pautthak, Mr. M. J.	..	.. 2 Sloth bear cubs.
Popham, Lieut. V. J. F.	..	.. 1 Sloth bear.
Pengree, Mrs. E. C. C.	..	.. 1 Gayal.

R

Roy, Mr. P. N.	.. ..	.. 1 Marsh crocodile.
Ray, Mr. S. N.	.. ..	.. 1 Leopard cat.
Roquitte, Babu Durga Charan		.. 1 Indian antelope.
Roome, Major H. E., R.E.	..	.. 2 Sloth bear cubs.

S

Skinner, Mrs. E.	.. ..	.. 1 Sloth bear cub.
Shircore, Mr. E. G.	..	.. 1 Hoolock.
Singh Roy, Babu Rajani Lal	..	.. 1 Marsh crocodile.
Sarkar, Babu Panchanan	..	.. 1 Hanuman.
Singh, Babu Laksmi Narayan	..	.. 1 Hyaena.
Sen, Mr. N. K.	.. ..	.. 1 Leopard.

V

Vivian, Mr. G. L., I.C.S.	..	.. 1 Sloth bear cub

W

Wheeler, Miss	.. ..	.. 1 Flying squirrel.

No. 3453, dated Calcutta, the 9th August 1926.

From—J. C. SEN, ESQ., Assistant Secretary to the Government of Bengal, Agriculture and Industries Department,

To—The Honorary Secretary, Zoological Garden, Calcutta.

I AM directed to acknowledge the receipt of the Report of the Honorary Committee for the management of the Zoological Garden, Calcutta, for the year 1925-26, forwarded with your letter No. 86, dated the 21st July 1926, and to convey the thanks of Government to the Committee for their efficient management of the garden, during the year.

2. The thanks of Government are also due to the Corporation of Calcutta for their generous contribution to the funds of the garden and to the ladies and gentlemen referred to in the report who have made donations and presentations of animals to the garden.

LIBERALITY OF LATE RAJA MANINDRA CHANDRA SINHA, M.B.E., OF PAIKPARA.

No. 1936 Medl., dated Calcutta, the 6th August 1926.

From—J. G. DRUMMOND, ESQ., I.C.S., Secretary to the Government of Bengal, Local Self-Government (Medical) Department,
To—The Commissioner of the Presidency Division.

With reference to your letter No. 171Mis.—G., dated the 26th June 1926, in which you report that the late Raja Manindra Chandra Sinha, M.B.E., of Paikpara, left a legacy of Rs 20,000 for the improvement of the Kandi Girish Chandra Hospital which has been fully realised and credited to the accounts of the said hospital trust fund, I am directed to request that you will be so good as to convey to the Raja's heirs the thanks of Government for his liberality and public spirit.

Printed at the Bengal Government Press, Alipore, and published by the Bengal Secretariat Book Depôt, Writers' Buildings, in the City of Calcutta on the 12th August 1926.

REGISTERED No. C207. **No. 33 of 1926.**

The Calcutta Gazette

THURSDAY, AUGUST 19, 1926.

CONTENTS.

	Page.
PART I.—Orders and Notifications by the Governor of Bengal, the Government of Bengal, the High Court, Government Treasury, etc.	1147—1195
PART IA.—Orders and Notifications by the Government of India republished for general information ...	257—264
PART IB.—Educational Notices	713—723
PART II.—Advertisements	549—567
PART III.—Acts of the Bengal Legislative Council ...	*Nil*
PART IV.—Bills introduced in the Bengal Legislative Council, Reports of Select Committees presented or to be presented to that Council, and Bills published before introduction in that Council—	
Report of the Select Committee on the Bengal Motor Vehicles Tax Bill, 1926	171—174
PART V.—Acts of the Indian Legislature assented to by the Governor-General	*Nil*
PART VI.—Bills introduced in the Council of State and Legislative Assembly, Reports of Select Committees presented to the Council and Assembly and Bills published under Rule 18 of the Indian Legislative Rules	*Nil*
SUPPLEMENT NO. 33—	
Cotton Ginning and Pressing—Daily rainfall—Monthly Weather and Crop Report—Weather and Crop Report—Daily gauge-readings—Weekly gauge-readings—Vital Statistics—Weekly gauge-readings ...	1007—1038

PART I.

Orders and Notifications by the Governor of Bengal, the Government of Bengal, the High Court, Government Treasury, etc.

ORDERS BY HIS EXCELLENCY THE GOVERNOR OF BENGAL.

Tour Programme of

HIS EXCELLENCY THE GOVERNOR OF BENGAL

during August 1926.

His Excellency the Governor of Bengal will leave Calcutta on the afternoon of the 25th August by special train and arrive at Darjeeling by car from Siliguri on the following day.

The party accompanying His Excellency will be :—

Lady Stephenson.
Miss Stephenson.
Lieut.-Col. J. Mackenzie, C.I.E., Military Secretary.
Mr. H. R Wilkinson, I.C.S., Private Secretary.
Captain G. R. E. Blois, Aide-de-Camp.
Captain Count John de Salis, Aide-de-Camp.
Captain R. A. Buchanan Dunlop, Aide-de-Camp.
Lieut. J. C. Chalke, M.B.E., I.M.D., Offg. Surgeon.

His Excellency's departure from Calcutta and arrival at Darjeeling will be private.

All communications intended to reach His Excellency and party during the tour should be addressed to Governor's Camp, Bengal, *without the addition of any post town.*

J. MACKENZIE, LIEUT.-COL.,
Military Secretary to His Excellency the Governor of Bengal.

GOVERNMENT HOUSE, CALCUTTA, *the 16th August 1926.*

ORDERS BY THE GOVERNMENT OF BENGAL.

No. 12557A.

APPOINTMENTS AND TRANSFERS.

GENERAL.—*No. 12271A.—The 10th August 1926.*—Babu Kumaresh Ray, Deputy Magistrate and Deputy Collector, on probation, is posted to the headquarters station of the 24-Parganas district.

24-Parganas.

No. 12274A.—The 10th August 1926.—The Sub-Deputy Collectors, on probation, named below, are posted to the headquarters stations of the districts mentioned opposite their names :—

Babu Baranlanan la Mukharji	...	...	...	Burdwan.
„ Manindra Mohan Sinha	...	..	...	Howrah.
„ Bepin Chandra Nath	...	...	...	Tippera.
Maulvi Samir-ud-din Shah	...	...	...	Bogra.
„ Mir Nasrat Quadir Zulfaqar Ali		...	...	Bakarganj.
Babu Krishna Kalidas Gangali	...	...	...	Bankura.
„ Ramsebak Bhattacharji	...	...	...	Murshidabad.

No. 12292A.—The 10th August 1926.—The orders of the 25th March 1926, posting Babu Dinesh Chandra Gupta, Sub-Deputy Collector, temporarily to the Presidency Division, are cancelled.

Presidency Divn.

No. 12297A.—The 10th August 1926.—Babu Sambhu Nath Gangali, Sub-Deputy Collector, on probation, Nadia, is transferred to the headquarters station of the Rajshahi district.

Nadia. Rajshahi

No. 12308A.—The 11th August 1926.—Babu Dhirendra Mohan Gupta, Deputy Magistrate and Deputy Collector, Dinajpur, is appointed temporarily to have charge of the Thakurgaon subdivision of that district.

Dinajpur.

No. 12327A.—The 12th August 1926.—Babu Phanindra Nath Mukharji, Deputy Magistrate and Deputy Collector, Midnapore, is appointed to have charge of the Thakurgaon subdivision of the Dinajpur district.

Midnapore. Dinajpur.

No. 12330A.—The 12th August 1926.—Babu Debabrata Mallik, Deputy Magistrate and Deputy Collector, on probation, Howrah, is transferred to the headquarters station of the Midnapore district.

Howrah. Midnapore.

No. 12359A.—The 12th August 1926.—Maulvi Muhammad Obaidul Kader, Sub-Deputy Collector, on probation, Nadia, is transferred to the headquarters station of the Midnapore district.

Nadia. Midnapore.

No. 12382A.—The 12th August 1926.—Babu Kunja Mohan De, Sub-Deputy Collector, Bogra, is posted to the Presidency Division.

Bogra. Presy. Division.

CONFIRMATION.

POLICE.—*No. 12536A.—The 16th August 1926.*—The probationary Assistant Superintendents of Police named below are confirmed in the inferior scale of the Indian (Imperial) Police Service :—

Mr. E. H. O'Doneven. Mr. J. F. Cowgill.

LEAVE.

GENERAL.—*No. 12129A.—The 9th August 1926.*—Maulvi Shaikh Abdullah (No. II), Sub-Deputy Collector, is allowed leave on average pay for one month, under rule 81 (*b*) (*ii*) of the Fundamental Rules, in extension of the leave granted to him under the orders of the 27th April 1926.

No. 12290A.—The 10th August 1926.—Babu Nutbihari Chatarji, Sub-Deputy Collector, is allowed leave on average pay for one month, under rule 81 (*b*) (*ii*) of the Fundamental Rules, in extension of the leave granted to him under the orders of the 7th June 1926.

No. 12295A.—The 10th August 1926.—Babu Shankar Nath Sen, Deputy Magistrate and Deputy Collector, Nadia, is allowed leave on average pay for one month, under rule 81 (*b*) (*ii*) of the Fundamental Rules, with effect from the 19th July 1926, or any subsequent date on which he availed himself of it.

Nadia.

No. 12306A.- The 11th August 1926.—Maulvi Ali Reza, Deputy Magistrate and Deputy Collector, Thakurgaon, Dinajpur, is allowed leave on average pay for three months, under the proviso to rule 81 (*b*) (*ii*) of the Fundamental Rules, with effect from the date on which he may be relieved.

Dinajpur.

No. 12517A.—The 14th August 1926.—Rai Kumud Bandhu Das Gupta Bahadur Deputy Magistrate and Deputy Collector, is allowed leave on average pay for three months on medical certificate, under the proviso to rule 81 (*b*) (*ii*) of the Fundamental Rules, in extension of the leave granted to him under the orders of the 4th June 1926.

No. 12520A.—The 14th August 1926.—Mr. H. G. Waight, I.C.S., has been granted by the High Commissioner for India an extension of leave on average pay for one month.

No. 12525A.—The 14th August 1926.—Babu Rajendra Chandra Sen, Sub-Deputy Collector, Madaripur, Faridpur, is allowed leave for two months with effect from the 7th September 1926, viz., leave on average pay for one month and six days, under rule 81 (*b*) (*ii*) of the Fundamental Rules, and leave on half average pay for the remaining period under rule 81 (*d*) of those rules.

Faridpur.

POLICE.—*No. 12538A.—The 16th August 1926.*—Babu Satish Chandra Banarji, O.B.E., Deputy Superintendent of Police, is allowed leave on average pay for six months (entirely on account of privilege leave), under rule 81 (*b*) (*ii*) of the Fundamental Rules and the note thereunder, with effect from the 1st July 1926.

A. N. MOBERLY,
Chief Secretary to the Government of Bengal (*offg.*)

NOTIFICATION.

No. 12464A.—The 14th August 1926.—It is hereby notified for general information that the disqualification incurred under sub-rule (*2*) of rule 5 of the Bengal Electoral Rules by Babu Jitendra Lal Banerji in respect of his eligibility for election as a member of the Legislative Council of the Governor of Bengal has been removed by order of the Governor in Council, with the previous approval of the Governor General in Council, under the proviso to the said rule.

A. N. MOBERLY,
Chief Secretary to the Government of Bengal (*offg.*).

POLITICAL DEPARTMENT.

NOTIFICATIONS.

No. 8204P.—The 11th August 1926.—In exercise of the power conferred by section 19 of the Indian Treasure Trove Act, 1878 (VI of 1878), the Governor in Council is pleased to direct that the following amendments be made in the rules published under notification No. 5776, dated the 1st October 1912, viz. :—

In rule 9 of the said rules substitute "Government in the Political Department" for the words "Government in the General Department."

2. For rule 12 of the said rules substitute the following rule :—

"12. (1) One Coin or more Coins than one of the same variety acquired by Government, shall, subject to the provisions of rule 13, be distributed to the following cabinets in the following order, viz. :—

Distribution of coins acquired.

1. Indian Museum, Calcutta.
2. The Delhi Museum (in respect of coins of the Pathan and Moghul periods).
3. The Dacca Museum.
4. The Madras Museum.
5. The Prince of Wales Museum of Western India.
6. The Provincial Museum, Lucknow.
7. The Lahore Museum
8. The Nagpur Museum.
9. The Public Library, Shillong.
10. The Peshawar Museum.
11. The Quetta Museum.
12. The Ajmere Museum.
13. The Rangoon Museum.
14. The Bihar and Orissa Coin Cabinet, Bankipur.
15. The Asiatic Society of Bengal.
16. The Bombay Branch, Royal Asiatic Society.
17. The British Museum.
18. The Victoria Museum, Karachi.
19. The FitzWilliam Museum, Cambridge.

(2) An intimation shall be conveyed to the Superindendent, Archæological Survey, Eastern Circle of every distribution made under sub-rule (I).

(3) For forms A and B appended to the said rules substitute the following forms :—

FORM A.

Report No. of on coins found at district, received with G. O. / Collector's No. , dated 192.

(This form is used for Moghul coins only)

Number and metal	Name of king.	Mint.	Type.	Year. Bengal or Ilahi.	Hijri.	Month.	To be acquired for— The Indian Museum, Calcutta.	The Delhi Museum (in respect of coins of the Pathan and Moghul periods).	The Dacca Museum.	The Madras Museum.	The Prince of Wales Museum of Western India.	The Provincial Museum, Lucknow.	The Lahore Museum.	The Nagpur Museum.	The Public Library, Shillong.	The Peshawar Museum.	The Quetta Museum.	The Ajmere Museum.	The Rangoon Museum.	The Bihar and Orissa Coin Cabinet, Bankipore.	The Asiatic Society of Bengal.	The Bombay Branch, Royal Asiatic Society.	The British Museum.	The Victoria Museum, Karachi.	The Fitzwilliam Museum, Cambridge.	For sale at
1	2	3	4	5	6	7	8	9	10	11	12	13	14	15	16	17	18	19	20	21	22	23	24	25	26	27

FORM B.

Report No. of on coins found at district, received with G. O. / Collector's No. , dated 192 .

(This form is used for all classes of coins other than the Moghul series.)

Number and metal.	Obverse.	Reverse.	References and remarks.	The Indian Museum, Calcutta.	The Delhi Museum.	The Dacca Museum.	To be acquired for— The Madras Museum.	The Prince of Wales Museum of Western India.	The Provincial Museum, Lucknow.	The Lahore Museum.	The Nagpur Museum.	The Public Library, Shillong.	The Peshawar Museum.	The Quetta Museum.	The Ajmere Museum.	The Rangoon Museum	The Bihar and Orissa Coin Cabinet, Bankipur.	The Asiatic Society of Bengal.	The Bombay Branch, Royal Asiatic Society.	The British Museum.	The Victoria Museum, Karachi.	The Fitzwilliam Museum, Cambridge.	For sale at
1	2	3	4	5	6	7	8	9	10	11	12	13	14	15	16	17	18	19	20	21	22	23	24

This cancels notification No. 1132Mis., dated the 15th October 1920.

No. 8188P.—The 11th August 1926.—In exercise of the power conferred by sub-section (*3*) of section 284 of the Cantonments Act (II of 1924), the Governor in Council is pleased to cancel by-law No. 5 for the Jalapahar Cantonment which was published under Government notification No. 10417P., dated the 10th October 1924, with effect from the 15th August 1926.

A. N. MOBERLY,
Chief Secretary to the Government of Bengal (offg.).

POLICE DEPARTMENT.

NOTIFICATIONS.

No. 3866Pl.—The 11th August 1926.—In exercise of the power conferred by section 4 (*1*) (*s*) of the Code of Criminal Procedure, 1898 (Act V of 1898), and in modification of all previous notifications published in the *Calcutta Gazette* relating to the area included in the Sirajganj police-station in the district of Pabna and to the boundaries of that area, the Governor in Council is pleased to declare that the villages specified in the following schedule which have hitherto been included in that police-station shall be included in the police-station Gopalpur in the Mymensingh district :—

Pabna. Mymensingh.

Schedule.

Names of villages.	General jurisdiction list number of thana Sirajganj.	Names of villages.	General jurisdiction list number of thana Sirajganj.
Basudebkol ...	105	Meghar Patal ...	290
Borar Boyra ...	107	Ariar Patal ...	291
Bhadrasimul ...	287	Sayaseka ...	292
Kashihata ...	288	Char Chandani ...	486
Akander Patal ...	289		

No. 3867Pl.—The 11th August 1926.—In exercise of the power conferred by section 4 (*1*)(*s*) of the Code of Criminal Procedure, 1898 (Act V of 1898), and in modification of all previous notifications published in the *Calcutta Gazette* relating to the area included in the Shahzadpur police-station in the district of Pabna and to the boundaries of that area, the Governor in Council is pleased to declare that the village specified in the following schedule which has hitherto been included in that police-station shall be included in the police-station Tangail in the Mymensingh district :—

Pabna. Mymensingh.

Schedule.

Name of village.	General jurisdiction list number of thana Shahzadpur.
Atapara	322

No. 3947Pl.—The 16th August 1926.—In exercise of the powers conferred by clauses (*a*) and (*b*) of section 31 of the Cattle-trespass Act, 1871 (I of 1871), and in modification of the orders contained in notification Nos. 317½T.-M. and 1428L.S.-G., dated, respectively, the 16th August 1913 and 18th May 1914, the Governor in Council is pleased to—

Chittagong.

(*i*) transfer to the Chittagong Municipality in the district of Chittagong all the functions of the Magistrate of the district, under Chapters II and III of the said Act, in respect of pounds situated within the two local areas included in the said municipality by notification No. 200T.-M., dated the 11th June 1925, and

(*ii*) direct that the whole of the surplus accruing under section 18 of the said Act, in respect of any pound situated within the areas included in the Chittagong Municipality by notification No. 200T.-M., dated the 11th June 1925, shall be placed to the credit of the municipal fund constituted for that municipality.

A. N. MOBERLY,
Chief Secretary to the Government of Bengal (offg).

Orders by the Commissioner of Police, Calcutta.

The following draft of a notification, which, with the previous sanction of the Governor-in-Council, the Commissioner of Police, Calcutta, proposes to issue under section 39 (*1*) (*b*) of the Calcutta Suburban Police Act, 1866 (Bengal Act II of 1866), is hereby published for the information of persons likely to be affected thereby.

2. The draft will be taken into consideration on or after the 20th September 1926, and any objection or suggestion which may be received by the undersigned by that date will be duly considered :—

Draft notification.

In exercise of the power conferred by clause (*b*) of section 39 (*1*) of the Calcutta Suburban Police Act, 1866 (Bengal Act II of 1866), the Commissioner of Police, Calcutta, with the previous sanction of the Governor-in-Council, hereby makes the following rules for the purpose of regulating traffic on the following bridges in the suburbs of Calcutta :—

I. Chitpore Brtdge over Circular Canal, II. Ultadanga Bridge over New Cut Canal—

(1) Pedestrian traffic is allowed. Crowding on these bridges is prohibited.

(2) Light motor cars, loaded bullock carts of 15 mds. capacity, empty buffalo carts and hackney carriages are allowed one at a time over these bridges.

(3) Speed of vehicles is not to exceed 3 miles per hour.

(4) Pack bullocks and cattle are prohibited.

(5) All heavy vehicles, viz., steam road rollers, boilers, heavy trucks, motor buses motor lorries, etc., are prohibited from using these bridges.

III. Ultadanga Bridge over Circular Canal, IV. Manicktolla Bridge, V. Narikeldanga Bridge, VI. Beliaghatta Bridges over Circular Canal, VII. Barrackpore Bridge—

(1) Road rollers and loaded lorries must not use these bridges except when they are passing singly.

(2) Crowding on these bridges is prohibited.

(3) Vehicles carrying loads exceeding 4 tons gross are prohibited from using these bridges.

VIII. Tollygunge Bridge—

(1) The use of this bridge by loaded lorries, steam rollers, heavy trucks, and any heavy vehicle is prohibited.

(2) One line of traffic is allowed at a time one way on the bridge.

(3) Crowding on the bridge is prohibited.

3. The rules published on page 1902 in Part I of the *Calcutta Gazette* of 10th December 1925, under notification dated the 4th December 1925, are hereby cancelled.

J. E. ARMSTRONG, *Commissioner of Police (offg.).*

CALCUTTA, *the 10th August 1926.*

In exercise of the power conferred on me in rule 63 (*2*) of the Bengal Jail Code, I appoint Mr. J Couper Davie, M.L.C., to be a Non-official Visitor of the Presidency Jail, Calcutta, *vice* Mr. J. F. Snaith now in England, on leave.

J. E. ARMSTRONG, *Commissioner of Police (offg.).*

CALCUTTA, *the 11th August 1926.*

JUDICIAL DEPARTMENT.

No. 12558A.

POWERS.

No. 12372A.—The 12th August 1926.—Babu Jogendra Chandra Banarji, Sub-Deputy Magistrate, on probation, Chittagong, is vested with the powers of a Magistrate of the third class, and is directed, under the proviso to section 357 of the Code of Criminal Procedure, to take down evidence in the English language.

Chittagong.

No. 12396A.—The 14th August 1926.—Babu Anil Chandra Basu, Deputy Magistrate, Mymensingh, is vested with the powers of a Magistrate of the second class.

Mymensingh.

A. N. MOBERLY,

Chief Secretary to the Government of Bengal (offg.).

APPOINTMENTS AND TRANSFERS.

No. 5566J.—The 11th August 1926.—In exercise of the powers conferred by sections 14 and 15 and the proviso to section 357 of the Code of Criminal Procedure, 1898 (Act V of 1898), the Governor in Council is pleased—

(*a*) to confer upon Babu Shashanka Bhusan Roy the powers of a Magistrate of the second class, in the district of Dacca, for a period of three years from the 26th August 1926, in respect to such cases as may be made over to him within the limits of the Manickganj subdivision of that district,

Dacca.

(*b*) to direct that he shall, in addition to sitting singly, sit as a member of the Manickganj bench in the said district, and

(*c*) to direct him to take down evidence in the English language.

No. 5589J.—The 11th August 1926.—In exercise of the powers conferred by sections 14 and 15 of the Code of Criminal Procedure, 1898 (Act V of 1898), the Governor in Council is pleased—

(*a*) to confer upon Maulvi Saiyed Abul Khair Muhammad Abdul Wadood the powers of a Magistrate of the third class, in the district of Mymensingh, for a period of three years from the 16th August 1926, in respect to such cases as may be made over to him within the limits of the Jamalpur subdivision of the said district, and

Mymensingh.

(*b*) to direct that the shall, in addition to sitting singly, sit as a member of the Jamalpur bench in the said district.

No. 5591J.—The 11th August 1926.—In exercise of the powers conferred by sections 14 and 15 and the proviso to section 357 of the Code of Criminal Procedure, 1898 (Act V of 1898), the Governor in Council is pleased—

(*a*) to confer upon Babu Rajani Krishna Chaudhuri the powers of a Magistrate of the third class, in the district of Mymensingh, for a period of three years from the 16th August 1926, in respect to such cases as may be made over to him within the limits of the Jamalpur subdivision of the said district,

Mymensingh.

(*b*) to direct that he shall, in addition to sitting singly, sit as a member of the Jamalpur bench in the said district, and

(*c*) to direct him to take down evidence in the English language.

No. 5593J.—The 11th August 1926.—In exercise of the powers conferred by sections 14 and 15 of the Code of Criminal Procedure, 1898 (Act V of 1898), the Governor in Council is pleased—

(*a*) to confer upon Babu Mahatap Chandra Rai Chaudhuri the powers of a Magistrate of the third class, in the district of the 24-Parganas, for a period of three years from the 18th August 1926, and

24-Parganas.

(*b*) to direct him to sit as a member of the Taki bench in the said district.

No. 5595J.—The 11th August 1926.—In exercise of the powers conferred by sections 14 and 15 of the Code of Criminal Procedure, 1898 (Act V of 1898), the Governor in Council is pleased—

(*a*) to confer upon Mr. Percival Stanley Keelan the powers of a Magistrate of the first class, in the district of Burdwan, for a period of three years from the 1st September 1926, in respect to such cases as may be made over to him within the limits of the Asansol subdivision of the said district, and

Burdwan.

(*b*) to direct that he shall, in addition to sitting singly, sit as a member of the Raniganj bench in the said district.

No. 5643J.—The 13th August 1926.—In exercise of the power conferred by section 531 of the Calcutta Municipal Act, 1923 (Bengal Act II of 1923), the Governor in Council is pleased—

(*a*) to appoint Mr. Satyendra Nath Basu, Bar-at-Law, to act as Municipal Magistrate, Calcutta, during the absence, on leave, of Mr. Nagendra Nath Gupta, and

Calcutta.

(*b*) to prescribe the Town Hall, Calcutta, as the place, and 11 A.M. to 2 P.M. on Saturday and 11 A.M. to 5 P.M. on the other days of the week (except Sunday) as the time, respectively, at which the said Magistrate shall sit for despatch of business.

LEAVE.

No. 5558J.—The 9th August 1926.—Babu Haripada Mazumdar, Subordinate Judge, Bankura, is allowed leave for seventeen days, with effect from the 22nd July 1926, viz, leave on average pay for ten days, under rules 81 (*b*) (*ii*) and 82 (*b*) of the Fundamental Rules, and leave on half average pay for the remaining period under Rule 81 (*d*) of the Fundamental Rules.

Bankura.

No. 5569J.—The 10th August 1926.—Mr. Nagendra Nath Gupta, Barrister-at-Law, Municipal Magistrate, Calcutta, is allowed leave on average pay for one month and twenty-four days under rule 81 (*b*) (*ii*) of the Fundamental Rules, with effect from the 16th August 1926.

Calcutta.

No. 5638J.—The 13th August 1926.—Babu Nagendra Nath Bhattacharji, Subordinate Judge, Dinajpur, and *ex officio* Subordinate Judge, Jalpaiguri, is allowed leave on average pay on medical certificate for three months and three days from the 3rd July 1926, under the proviso to rule 81 (*b*) (*ii*) of the Fundamental Rules, affixing the civil court vacation of 1926 under rule 82 (*d*) of those rules.

Dinajpur. Jalpaiguri.

No. 5717J.—The 2nd August 1926.—Babu Rash Bihari Barman, munsif of Berhampore, in the district of Murshidabad, is allowed furlough on average salary for twenty-one days under articles 301 (*a*) and 325 of the Civil Service Regulations and the Government of India, Finance Department, Resolution No. 2099C.S.R., dated the 27th November 1920, in extension of the leave granted to him under the orders of the 8th July 1926.

Murshidabad.

No. 5718J.—The 4th August 1926.—Maulvi Muhammad Ibrahim Hossain, Munsif and Registrar, Small Cause Court, Munshiganj, in the district of Dacca, is allowed leave, on average pay, on medical certificate, for two months under the proviso to rule 81 (*b*) (*ii*) of the Fundamental Rules, in extension of the leave granted to him under the orders of the 24th June 1926.

Dacca.

No. 5719J.—The 4th August 1926.—Babu Dhirendra Nath Basu, munsif of Pabna, in the district of Pabna and Bogra, is allowed leave on average pay, on medical certificate, for the period from the 17th July to the 5th October 1926 (both days inclusive), under the proviso to rule 81 (*b*) (*ii*) of the Fundamental Rules, and is also permitted to affix the civil court vacation of 1926 to the leave under rule 82 (*d*) of those rules.

Pabna. Bogra.

D. C. PATTERSON,

Secretary to the Government of Bengal (offg.).

NOTIFICATIONS.

No. 5649J.—The 13th August 1926.—In exercise of the powers conferred by sub-section (2) of section 101 of the Bengal Village Self-Government Act, 1919 (Bengal Act V of 1919), and in supersession of the rules published with notification No. 444. J. dated the 7th December 1920, the Governor in Council is pleased to make the following rules for the guidance of union benches and union courts :—

2. These rules will come into operation on the 1st November 1926.

Rules under the Bengal Village Self-Government Act, 1919.

General.

1. The president of the union board, or, if he is not a member of the bench or court, a president elected by the members of the bench or court, shall fix the time and place where the bench or court shall sit.

The bench or court shall sit at least on one fixed day in each week ; if the day fixed for hearing is a Government holiday and any party or witness objects to appearing for that reason, the case or suit shall, on his application, be adjourned to another day which is not a Government holiday.

2. Subject to the control of the subdivisional officer, the president of the bench or court may give leave of absence to members of the bench or court and the subdivisional officer may give leave of absence to the president. If the president is absent, the remaining members of the bench or court shall elect a president to act in his absence.

3. Each bench or court shall have a seal inscribed with its name and shall use the same on all processes, warrants and orders issued by it.

The language of the bench or court and of all records and registers shall be Bengali.

The union board shall depute one or, if necessary, more than one chaukidar to attend each sitting of the union bench and of the union court and carry out the orders of the bench or court. The clerk of the union board shall attend each sitting of the union bench or of the union court.

The bench or court shall maintain such establishment as the union board may allow.

4. The bench or court may at any stage of the case or suit hold local enquiry in respect of any matter in dispute between the parties.

5. The parties shall ordinarily bring their own witnesses. The bench or court may send for any witness, or may issue a summons, if necessary, for his appearance or for the production of any document required by any party. The summons shall be in the form given in the schedule.

6. Two members of the bench or court shall form a *quorum*. The bench or court shall finish, if possible, the hearing of the case or suit in one day.

If a case or suit cannot be disposed of on the first day of hearing, subsequent hearings up to the passing of sentence or the making of a decree must be before a bench or court comprising at least two members who were present on the first day. If two such members are not present, the case or suit must be tried *de novo*. When sentence has been passed or decree made subsequent proceedings may be carried out by any two or more members of the bench or court.

7. (*1*) Any person requiring a copy of a record or part of a record shall apply to the bench or court. The clerk of the bench or court, if any, or the clerk of the union board shall fix the fee at the rate of 150 English or 300 vernacular words for three annas. On the payment of this fee the copy shall be prepared.

(*2*) Of the three annas two annas shall be paid to the copyist and one anna to the union fund.

(*3*) If a copy is required immediately, an additional fee of annas eight shall be paid. The additional fee shall be paid to the union fund.

(*4*) A register of applications for copies shall be kept in the form given in Schedule A.

(*5*) The portion of the fee which is payable to the union fund shall be credited to that fund on the day on which the applicant pays the fee.

8. (*1*) Every summons, warrant, or order issued by the bench or court and every recognisance bond taken by the bench shall be in writing, in the forms given in Schedule B or C, and shall be signed and sealed by the president of the bench or court or, in his absence, by a member of the bench.

(*2*) Every summons requiring the attendance of any person before the bench or court, every warrant for the arrest of a person under section 72 (*3*), every order under section 99, and every notice issued by the bench or court shall be directed to the president of the union board within the limits of which union the person against whom the process is directed is living, or, if he is resident in a municipal area, to the subdivisional officer.

(*3*) The president of the union board shall make over such summons or notice to a chaukidar for service.

(*4*) The president of the union board shall, in the case of a warrant, endorse the warrant with the name of a dafadar or chaukidar, and the warrant shall then be served by such dafadar or chaukidar.

(*5*) On receipt of an order under section 99 for the realization of any sum, the president of the union board shall proceed to realize the said sum as if it were an arrear of rate imposed under section 37.

(*6*) All processes, notices and orders issued by the bench or court should be returned to the bench or court after service or execution and should be kept in a file.

9. For every sum paid to a bench or court, whether as fine, decretal award, suit fee, compensation, witness' expenses, copying fee or a forfeiture of a bond, or on any other account, an entry shall be made in a receipt register in the form given in Schedule A. The same register shall be used both for union bench and union court. Each page shall have a separate serial number. The counterfoil of the receipt shall be given to the payer. All sums received by the bench or court shall be made over immediately to the president of the union board and credited to the union fund.

10. All records and registers shall be preserved for three years.

Union Benches.

11. The bench will take cognisance of offences on a petition made orally or in writing—

(*a*) at a sitting of the bench,

(*b*) to any member of the bench at a time other than when the bench is sitting.

12. When a petition is made orally to a member of the bench under rule 11(*b*), the member shall make a memorandum of the name and residence of the complainant and the accused and the nature of the charge. The member shall forward the petition if it is in writing, or his memorandum when the petition is made orally, to the president of the bench to be laid before the bench at its next sitting. The member shall give a receipt in the form given in schedule C and shall direct the petitioner to appear before the bench at its next sitting.

13. The bench shall examine on oath or solemn affirmation the person making a complaint under rule 11(*a*) or 11(*b*) and after such examination shall deal with the case under section 68 or section 70 (*1*). If any person, having made a petition before a member of the bench under rule 11 (*b*), fails to appear before the bench, the bench may dismiss the petition under section 69.

14. Necessary entries shall be made in the Register of Cases of all petitions made to members of the bench whether at a sitting of the bench or otherwise.

15. If a case is transferred to the bench under the proviso of section 66 it shall be entered in the register and, if the accused is present, be taken up for trial or, if he is not present, the bench shall procure his attendance by summons or otherwise.

16. When the accused appears or is brought before the bench, the particulars of the offence of which he is accused shall be stated to him and he shall be asked if he has any cause to show why he should not be convicted.

17. If the accused admits that he has committed the offence of which he is accused and if he shows no sufficient cause why he should not be convicted, the bench shall convict him accordingly.

18. If the accused does not make such admission, the bench shall proceed to hear the complainant, if any, and take all such evidence as may be produced in support of the prosecution, and also to hear the accused and take all such evidence as he produces in his defence. The president or with his permission another member of the bench may record a summary of the evidence.

19. (*1*) If the bench upon taking the evidence referred in rule 18 and examining the accused find the accused not guilty, they shall record an order of acquittal.

(*2*) If the bench find the accused guilty, they shall sentence the accused in accordance with section 72.

20. If a complainant, at any time before a final order is passed in any case, satisfies the bench that there are sufficient grounds for permitting him to withdraw his complaint, the bench may permit him to withdraw the same and shall thereupon acquit the accused.

21. (*1*) When it is proved to the satisfaction of the bench by which a bond under section 70 (*3*) has been taken, that such bond has been forfeited, the bench may call upon the person bound by such bond to show cause why it should not be paid.

(*2*) If sufficient cause is not shown, the bench may direct that the penalty be paid.

(*3*) If the penalty is not paid, the bench may proceed to recover it under section 99.

(*4*) The bench may in its discretion remit any portion of the penalty and enforce payment in part only.

22. Every order passed by the bench shall be recorded in the Register of Cases and shall be signed by each member of the bench engaged in hearing the case.

23. On the receipt of any fine, compensation, or penalty under a recognisance bond, the amount paid and the date of payment shall be entered in the Register of Fines. At the close of each sitting the president shall send all fines realised to the president of the union board for credit to the union fund.

24. The following registers shall be maintained :—

(*a*) Register of Cases.

(*b*) Register of fines imposed, compensation awarded and penalty enforced.

25. During the first week of the 2nd, 3rd and 4th quarters of the English calendar year, a return of the work of the union bench during the preceding quarter in the form of return No. I in Schedule B shall be made to the Circle Officer. On or before the 15th January of each year a return in the same form shall be made for the preceding year. A return in the form of return No. II in the same schedule for the year shall also be made and sent at the same time to the Circle Officer.

Union Courts.

26. Any person wishing to bring a suit before a union court may appear before the court on a day fixed for its sitting and present a petition orally or in writing. He shall at the same time produce any document on which he relies that is in his custody.

27. The court shall then enter in the Register of Suits in the form given in Schedule C the name and address of the plaintiff or plaintiffs, the name and address of the defendant or defendants, the nature of the claim, the date and place where the cause of action arose, and the relief claimed. The court shall make a note of any document produced in the column of remarks.

28. The court shall then, after such examination of the petitioner as it considers necessary, proceed either under section 78 or section 80.

29. If any defendant does not reside within the jurisdiction of the court, the summons may be served by registered post with acknowledgment due, the postage for which shall be paid by the plaintiff or it may be sent for service to the president of the union board in which the defendant resides.

30. If the defendant appears and applies for time either to proceed under section 81, or to produce evidence, the court shall fix a date for the hearing, but unless the defendant declares his intention to move for a transfer under section 81, he shall be called on to answer the petition at once, either orally or in writing.

31. When both sides are ready with their witnesses the court shall proceed to hear the case.

32. The petitioner shall have the right to begin, unless the defendant admits the facts alleged by the plaintiff and contends that, either in point of law or on some additional facts alleged by the defendant, the petitioner is not entitled to any part of the relief which he seeks, in which case the defendant shall have the right to begin.

33. The party having the right to begin shall state his case and produce his evidence in support of the issue, which he is bound to prove.

The other party shall then state his case and produce his evidence (if any) and may then address the court generally on the whole case.

The party beginning may then reply generally on the whole case.

34. The president or, with his permission, another member of the court may make a memorandum of the substance of the evidence in the Register of Suits.

35. The court may at any time permit the petitioner to withdraw the suit or to abandon a part of his claim with liberty to bring a fresh suit in respect of the part so abandoned, on such terms as to compensation to the defendant for expense and trouble incurred as the court may think fit.

On abandonment of the whole or part of a claim, the plaintiff shall pay the fee under section 90, in respect of the amount of the claim abandoned.

If a suit be adjusted wholly or in part by any lawful agreement or compromise, such agreement or compromise shall be recorded, and the court shall pass a decree in accordance therewith.

36. Decrees or orders of the court shall be entered in the Register of Suits and signed by all members of the court hearing the case.

37. All money payable under a decree shall be paid as follows, namely :—

(*a*) into the court whose duty it is to execute the decree, or

(*b*) out of court to the decree-holder, or

(*c*) otherwise as the court which made the decree directs.

Where any payment is made under clause (*a*), notice in writing or otherwise of such payment shall be given to the decree-holder.

38. Where any money payable under any decree is paid out of court or the decree is otherwise adjusted in whole or in part to the satisfaction of the decree-holder, the decree-holder shall certify such payment or adjustment to the court whose duty it is to execute the decree, and the court shall record the same accordingly after realizing the fees from him.

The judgment-debtor also may inform the court of such payment for adjustment within three months of the payment and apply to the court to issue a notice in writing or otherwise to the decree-holder to show cause, on a day to be fixed by the court, why such payment or adjustment should not be recorded as certified, and if after such notice the decree-holder fails to show cause why the payment or adjustment should not be recorded as certified, the court shall record the same accordingly after realizing the fees from the judgment-debtor.

A payment or adjustment which has not been certified or recorded as aforesaid shall not be recognized by any court executing the decree.

39. At any time within three years of the signing of the decree, the successful party may apply to the court for execution of the decree.

The court will then issue an order on the president of the union board, who will proceed to realize the amount as if it were an arrear of rate imposed under section 37.

40. On realization of the amount of the decree or any part thereof, the president of the union board shall credit to the union fund such proportion of the amount as is due for the fee and hold the balance of the amount in deposit to the credit of the decree-holder.

41. After the expiry of one month from the date of a decree dismissing a suit, or after the expiry of three months of any suit decreed, if the decree-holder takes no steps to recover his decree, the court shall proceed under section 99 to realize any fees due to it.

42. The certificate to be granted under section 91 shall be in the form given in Schedule C.

43. On execution of such transferred decree, the munsif shall certify execution to the court.

44. When a suit is restored under section 79, or re-opened under section 82, a note shall be made in the Register of Suits.

45. When a retrial is ordered under section 88 the suit shall be entered afresh in the Register of Suits.

46. If any union court ceases to have jurisdiction in any area, all suits arising from such area and pending in such court shall be heard and determined, and all decrees passed by such court in cases arising from such area and remaining unexecuted shall be executed by the union court which simultaneously comes into office, and if no union court comes simultaneously into office, by the civil court which, if the suit were about to be instituted, would have jurisdiction to try it.

Such suits shall be tried and such decrees shall be executed as suits instituted in, and decrees passed by, such civil court.

47. The defendant may set off any amount legally due to him by the plaintiff for which he could bring a suit in a union court. If such set-off is established, the decree shall be for any sum which finally appears to be due to either party.

48. The following registers shall be kept :—

(*a*) Register of Suits.
(*b*) Register of Fees.

49. During the first week of the 2nd, 3rd and 4th quarters of the English calendar year, a return of the work of the union court during the preceding quarter in the form of return No. III in Schedule C shall be made to the Circle Officer. On or before the 15th January of each year a return in the same form shall be made for the preceding year. Returns in the forms of returns Nos. IV, V and VI in the same schedule for the year shall also be made and sent at the same time to the Circle Officer.

SCHEDULE A.

I. REGISTER OF APPLICATIONS FOR COPIES.

Serial No.	Name of applicant.	Date of application.	Nature of document of which copy is applied for and number and year of case in which filed.	Amount to be paid	Date of payment.	Date on which copy was ready for delivery	Date on which delivery was taken.	Amount credited to union fund	Date of credit.	Remarks.
1	2	3	4	5	6	7	8	9	10	11

II. COUNTERFOIL RECEIPT REGISTER.

.....union bench/court.

Receipt.

Serial No.

Date

Name of payer

On what account

Date of credit to the union fund

(Signed)

President of.....union bench/court

.....union bench/court.

Serial No. dated

Received from

On account of

The sum of Rs.

(Signed)

President of.....union bench/court.

SCHEDULE B.

I.—REGISTER OF CASES.

Left hand page.	Right hand page.
1. Serial number of the case.	(Intermediate orders, synopsis of the evidence and reasons for decision if any.)
2. The name and address of the complainant.	
3. The name and address of the accused.	
4. The substance of the charge.	
5. Date of the commission of the offence.	
6. Date of the complaint.	
7. Date of the appearance of the accused.	
8. Dates of adjournment.	
9. Final order with date.	
10. Orders (with date) under section 72 (*3*).	
	Signatures of the members of the bench.

II.—SUMMONS AND WARRANT REGISTER.

1. Serial number of the case in the Register of Cases.
2. Name of the person against whom issued.
3. To whom issued.
4. Date of issue.
5. Returnable date fixed by the bench.
6. Actual date of return.
7. Writ money if any.
8. Remarks.

III.—REGISTER OF FINES, COMPENSATION AWARDED AND AMOUNTS DUE UNDER BOND.

1. Serial number.
2. Number of the case in the Register of Cases.
3. Amount of fine imposed, compensation awarded, or penalty exacted under a recognisance bond.
4. Date of imposition.
5. Date of the issue of distress warrant, if any.
6. Amount and date of realization.
7. Date of credit to the union fund.
8. Receipt of the president of the union board.
9. Date of body warrant.
10. Date of execution of body warrant.
11. Remarks.

IV.—PETITION RECEIPT.

Counterfoil.	Receipt.
No.	No.
Name of complainant.	Name of complainant and accused.
Date fixed for appearance.	Date fixed for appearance before bench.
Signature.	Signature.
Date.	Date.

V.—SUMMONS TO A WITNESS.

To

of

Whereas complaint has been made before me that of has (or is suspected to have) committed the offences of (state the offence concisely with time and place) and it appears to me that you are likely to give material evidence for the prosecution/defence :

You are hereby summoned to appear before this bench on the day of at o'clock in the fore/after noon to testify what you know concerning the matter of the said complaint, and not to depart thence without leave of the bench ; and you are hereby warned that if you shall, without just excuse, neglect or refuse to appear on the said date, you will be liable to fine of twenty-five rupees.

Given under my hand and the seal of this bench, this day of 19 .

Seal.

(Signature)

President of the union bench.

VI.—SUMMONS TO AN ACCUSED PERSON.

To

of

Whereas your attendance is necessary to answer to a charge of (state shortly the offence charged) you are hereby required to appear in person (or by agent, as the case may be) before the union bench on the day of 19 Herein fail not.

Dated this day of 19 .

Seal.

(Signature)

President of the union bench.

VII.—BOND TO ATTEND BEFORE A UNION BENCH IN ANSWER TO A CHARGE.

I (name) of being charged with the offence of and having been called upon to enter into my own recognisance to appear when required before the bench do hereby bind myself to appear on the day of next or on such day as I may hereafter be required to attend to answer further to the said charge, and in case of my making default herein, I bind myself to forfeit to His Majesty the King-Emperor of India, the sum of Rupees

Dated this day of 19 .

Seal.

(Signature)

President of the union bench.

VIII.—WARRANT OF ARREST ON FAILURE TO PAY A FINE IMPOSED BY A UNION BENCH.

To

The president of the union board.

Whereas of has been convicted under section of the Indian Penal Code/Act of and has been sentenced to pay a fine of rupees or in default to undergo simple/rigorous imprisonment for days and whereas the said fine has not been paid or realized :

You are hereby directed to arrest the said and to produce him before me. Herein fail not.

Dated this day of 19 .

Seal.

(Signature)

President of the union bench.

IX.—WARRANT OF ARREST ON FAILURE TO PAY A SUM AWARDED AS COMPENSATION BY A UNION BENCH UNDER SECTION 72 (2) OF THE BENGAL VILLAGE SELF-GOVERNMENT ACT, 1919.

To

The president of the union board.

Whereas of was directed to pay to of a sum of rupees as compensation for bringing a frivolous or vexatious case or in default to suffer simple imprisonment for a period of days ; and whereas the said sum has not been paid or realized :

You are hereby directed to arrest the said and to produce him before me. Herein fail not.

Dated this day of 19 .

Seal.

(Signature)

President of the union bench.

X.—WARRANT OF COMMITMENT ON A SENTENCE OF IMPRISONMENT PASSED IN DEFAULT OF THE PAYMENT OF A FINE.

To

The Superintendent of the jail at

Whereas on the day of 19 (name of prisoner) was convicted before this union bench of the offence of (mention the offence or offences concisely) under section (or sections) of the Indian Penal Code/Act of ; and was sentenced to pay a fine of or in default to undergo rigorous/simple imprisonment for days, and whereas the said fine has not been paid or realized,

This is to authorize and require you, the said Superintendent, to receive the said (name) into your custody, together with this warrant, and him safely to keep for the said period of days unless the said fine be sooner paid, and on the receipt thereof forthwith to set him at liberty, returning this warrant with an endorsement certifying the manner of its execution.

Given under my hand and the seal of this bench, this day of 19 .

Seal.

(Signature)

President of the union bench.

XI.—WARRANT OF IMPRISONMENT ON FAILURE TO PAY AMENDS.

To

The Superintendent of the jail at

Whereas (name and description) has brought against (name and description of the accused person) the complaint that (mention it concisely) , and the same has been dismissed as frivolous (or vexatious) and the order of dismissal awards payment by the said (name of complainant) of the sum of rupees as amends ; and whereas the said sum has not been paid by or recovered from the said (name of complainant) and an order has been made for his simple imprisonment in jail for the period of days in default of the payment or recovery of the said sum :

This is to authorize and require you, the said Superintendent, to receive the said (name) into your custody, together with this warrant, and him safely to keep in the said jail for the said period of (term of imprisonment) , subject to the provisions of section 69 of the Indian Penal Code, unless the said sum be sooner paid, and on the receipt thereof forthwith to set him at liberty, returning this warrant with an endorsement certifying the manner of its execution.

Given under my hand and the seal of this bench, this day of 19 .

Seal.

(Signature)

President of the union bench.

XII.—ORDER TO LEVY A FINE / AN AMOUNT DUE AS COMPENSATION / AN AMOUNT DUE UNDER A BOND AS AN ARREAR OF RATE IMPOSED UNDER SECTION 37 OF THE BENGAL VILLAGE SELF-GOVERNMENT ACT, 1919.

To

The President of the union board at

Whereas of was on the day of 19 convicted before / ordered by the union bench at

of the offence of (mention the offence concisely) and sentenced to pay a fine of Rupees

to pay Rupees as compensation to of under section 72 (2) of the Bengal Village Self-Government Act, 1919

to pay Rupees under a bond

and whereas the said (name) has not paid the said sum or any part thereof :

This is to authorize and require you to realize the said sum as an arrear of rate imposed under section 37 of the Bengal Village Self-Government Act, 1919, and on realization to return this warrant with your endorsement certifying that you have realized the said sum.

Given under my hand and the seal of this bench, this day of 19 .

Seal.

(Signature)

President of the union bench.

XIII.—Quarterly / Annual return No. I of the.....union bench for the..... quarter/year of 19.....

GENERAL RESULTS.

1	2	3	4	5	6	7	8	9								10
Instituted on complaint under section 67.	Transferred from other unions under section 66, proviso B.	Transferred by Magistrate, schedule IV, Part A., section 66, proviso A.	Transferred by Magistrate, schedule IV, Part B, section 66, proviso A.		Cases disposed of—		Total persons under trial.	Persons whose cases have been disposed of.								Remarks and explanation of figures in column 7.
					On first appearance of accused.	On or after 3rd appearance.		Transferred under section 66, proviso B.		Refused under section 68 (1).	Returned under section 68 (2).	Dismissed in default under section 69.	Acquitted.	Convicted.	Remaining under trial	
								To other union.	To a Magistrate.							

XIV.—Annual return No. II of the .....union bench for the year 19....

PUNISHMENTS.

Persons sentenced to—			Total amount of fine.		
Fines of Rs. 10 and under.	Fines over Rs. 10.	Imprisonment : 7 days and under.	Imposed.	Realized.	Paid as compensation under section 72 B.

SCHEDULE C.

I.—REGISTER OF SUITS.

Left hand page.

1. Date of presentation of petition.
2. Number of suit.
3. Name and address of plaintiff.
4. Name and address of defendant.
5. Particulars of claim.
6. Date when and place where the cause of action arose.
7. Whether decided *ex parte* or after contest, or on compromise or on rehearing.
8. Decree or order with date.
9. Date and particulars of execution.
10. Remarks.

Right hand page.

Intermediate orders, synopsis of evidence and reasons for decision, if any.

II.—REGISTER OF FEES.

Union Court

For the year——————————.

Serial No.	Number in Register of Suits.	Date of decree.	Fees due.		Date of requisition to the president of the union board.	Date of realisation.	Date of credit to union fund.	Receipt of president of union board.
			By whom payable.	Amounts.				
1	2	3	4	5	6	7	8	9

III.—SUMMONS TO WITNESS.

In the_____union court.

Suit No._____of (year)

_____ Petitioner,

versus

_____ Defendant.

To (name, description and address)

You are hereby summoned to appear in person (or by agent in case of document) on day of at in the forenoon/afternoon to give evidence on behalf of the plaintiff [or the defendant] in the above-mentioned suit and to produce (here describe the document) and you are not to depart thence until you have been examined (or have produced the document) or unless you have obtained the leave of the Court; and you are hereby warned that if you shall, without just excuse, neglect or refuse to appear on the said date, you will be liable to a fine of twenty-five rupees under section 96 (*4*) of the Bengal Village Self-Government Act, 1919.

Given under my hand and the seal of the Court, this day

(Signature)

President of the union court.

Seal.

If the document is not wanted the necessary words may be scored through.

IV.—SUMMONS TO A DEFENDANT.

In the _____ union court.

Suit No. _____ of _____.

_____ Petitioner,

versus

_____ Defendant.

To (name, description and address)

Whereas (name, description and address of the plaintiff) has instituted a suit in this court against you (here state the particulars of the claim in the register); you are hereby summoned to appear in this court in person or by agent on the day of to answer the abovenamed plaintiff; you are hereby required to take notice that, in default of your appearance on the day before mentioned, the suit will be heard and determined in your absence.

Given under my hand and the seal of this Court, this day

(Signature)

President of the union court.

Seal.

V.—WARRANT FOR REALIZATION OF DECREES AND FEES.

To the president of the union board at

Whereas was ordered by the decree of this court passed on the day of in suit No. of (year) to pay to the plaintiff the sum of Rs. and to pay fees amounting to noted in the margin, and whereas the said sum of Rs. has not been paid;

Decree	
Principal	
Interest	
Fees under section 90 of the Bengal Village Self-Government Act, 1919	

This is to authorize and require you to realize the said sum as an arrear of rate imposed under section 37 of the Bengal Village Self-Government Act, 1919, and on realization to return this warrant with your endorsement certifying that you have realized the said sum.

Given under my hand and seal of this Court, this day of .

(Signature)

President of the union court.

Seal.

VI.—CERTIFICATE OF NON-SATISFACTION OF DECREE.

In the _____ Union Court.

Suit No. _____ of (year)

_____ Petitioner,

versus

_____ Defendant.

Certified that no (or partial, as the case may be, and if partial, state to what extent) satisfaction of the decree of this court in Suit No. of (year) can be effected by this Court. Given under my hand and seal of this Court, this day of .

Amount due to	
Amount due for fees	
Under section 90 of the Bengal Village Self-Government Act, 1919	

(Signature)

President of the union court.

Seal.

VII.—Quarterly/Annual return No. III of the union court for the quarter of/ year 19 .

Number of suits disposed of excluding transfers.											Number of suits disposed of—		
Total number before the courts.	Withdrawn under section 74, Proviso (i).	Withdrawn under section 74, Proviso (ii).	Dismissed under section 79 (2)	Dismissed in default under section 79.	Subsequently restored under section 79 Proviso.	Decreed ex parte under section 82.	Subsequently restored under section 82, Proviso.	Decreed. For Plaintiff.	Decreed. For Defendant.	Pending.	On first appearance of defendant.	On or after third appearance.	Remarks and explanation of entries in preceding column.

VIII.—Annual return No. IV of the union court for the year 19 .

RESULT OF MISCELLANEOUS CASES DURING THE YEAR .

	Applications made during the year.	Applications rejected or dismissed.	Applications successful.	Pending at end of year.
1	2	3	4	5
Under section 79 ...				
Under section 82 ...				
Under section 91(*1*) ...				

IX.—Annual return No. V of the union court for the year 19 .

NUMBER AND DESCRIPTION OF SUITS INSTITUTED.

Money due on contract.	Recovery of moveables or their value	Compensation for taking or injuring moveables	Total.

X.—Annual return No. VI of the union court for the year 19 .

NUMBER AND VALUE OF CIVIL SUITS INSTITUTED.

Rs. 10 and under.	Rs. 10 to Rs. 25	Rs. 25 to Rs. 50.	Rs. 50 to Rs. 100.	Rs 100 to Rs. 200.	Total value of suits.	Total number of suits.

No. 5655J.—The 14th August 1926.—In exercise of the power conferred by sub-section (*1*) of section 13 of the Bengal, Agra and Assam Civil Courts Act, 1887 (XII of 1887), the Governor in Council is pleased to declare that the villages specified in the following schedule should henceforth be excluded from the local limits of the Sirajganj munsifi in the district of Pabna, and shall be included within the local limits of the Pingna munsifi in district of Mymensingh :—

Pabna.
Mymensingh.

Schedule.

Names of villages.		General jurisdiction list number of thana Sirajganj.	Names of villages.		General jurisdiction list number of thana Sirajganj.
Basudebkol	...	105	Meghar Patal	...	290
Borar Boyra	...	107	Ariar Patal	...	291
Bhadrasimul	..	287	Sayaseka	...	292
Kashihata	...	288	Char Chandani	...	486
Akander Patal	...	289			

No. 5655½J.—The 14th August 1926.—In exercise of the power conferred by sub-section (*1*) of section 13 of the Bengal, Agra and Assam Civil Courts Act, 1887 (XII of 1887), the Governor in Council is pleased to declare that the village specified in the following schedule should henceforth be excluded from the local limits of the Sirajganj munsifi in the district of Pabna, and shall be included within the local limits of the Tangail munsifi in the district of Mymensingh :—

Pabna.
Mymensingh.

Schedule.

Name of village		General jurisdiction list number of thana Shasadpur.
Atapara	...	322

D. C. PATTERSON,
Secretary to the Government of Bengal (offg.).

LOCAL SELF-GOVERNMENT DEPARTMENT.

NOTIFICATIONS.

No. 2300L.S.-G.—The 2nd August 1926.—The following draft amendments which, in exercise of the power conferred by clause (*a*) of section 138 of the Bengal Local Self-Government Act of 1885 (Bengal Act III of 1885), the Governor in Council proposes to make in the rules published with notification, dated the 15th December 1885, as subsequently amended, are published for the information of persons likely to be affected thereby.

2. The draft amendments will be taken into consideration on or after the 15th October 1926, and any objection or suggestion with regard thereto, which may be received by the undersigned through the District Magistrate before that date, will be duly considered :—

Draft amendments.

I. For clause (*c*) of rule 1 *substitute* the following, namely :—

"(*c*) The term "thana" as used in Part II of these rules means—

(*1*) a revenue *thana*, or

(*2*) a police-station, or

(*3*) a combination of two or more police-stations in the same sub-division, or

(*4*) any portion of a police-station comprising :—

(*i*) one or more unions created under section 5 of the Bengal Village Self-Government Act, 1919 (Bengal Act V of 1919), or

(*ii*) one or more villages created under section 4 of the Village Chaukidari Act, 1870 (Bengal Act VI of 1870) or

(*iii*) one or more such villages together with one or more such unions."

II. (1) For clause (2) of rule 21 *substitute* the following, namely :—

"(2) Has during the year immediately preceding such election—

(*a*) paid—

(*i*) a sum of not less than annas eight on account of road cess in respect of land situated either wholly or in part within such area, or

(*ii*) Rupee one on account of chaukidari tax ; or

(*b*) been possessed of a clear annual income from any source of not less than two hundred and forty rupees ;

(2) After the same rule *add* the following as a note, namely :—

"NOTE.—This rule does not apply to union board areas where the franchise is governed by section 2 (*1*) of the Bengal Local Self-Government Act, 1885, as amended by section 2 (*1*) of the Bengal Village Self-Government Act, 1919."

III. For rule 22, *substitute* the following, namely :—

"22. In all districts mentioned in the Third Schedule of this Act, or in which a Local Board may hereafter be established, the members of which are not appointed under section 15 of the Act, the Magistrate of the district shall, not less than six months before the election, take steps to select polling centres in each thana within the area of a Local Board and shall cause to be prepared a register of persons qualified to *vote for each such polling centre*. Such register shall be prepared from the assessment lists, from enquiries made by persons specially deputed for the purpose, and in such other manner as may appear expedient. Such register shall from time to time be corrected and added to as the Magistrate of the district may direct. No person shall vote at any polling centre other than the one on whose register his name is borne."

IV. In rule 23, *for* the words "two months" *substitute* "three months."

V. For rules 24 to 26 *substitute* the following, namely :—

"24. Any person whose name does not appear in the register and who claims the right of voting, may, at least one month before the date fixed for the election, apply in writing to the Magistrate of the district, or to such other officer as the Magistrate of the district may appoint in this behalf, stating distinctly the grounds of his application to have his name inserted in the register or substituted for any name in the register.

25. Any person whose name is in the register and who considers that any name appearing in the register ought to be omitted, may, at least one month before the date fixed for the election, apply in writing to the Magistrate of the district, or to such other officer as the Magistrate of the district may appoint in this behalf, stating distinctly the grounds of his application to have such name omitted.

26. The application referred to in rule 24 or rule 25 need not be stamped and may be submitted either by post or through an agent.

26A. A notice of every application made under rule 24 or rule 25 shall be published at the thana within one week of its presentation fixing a date on which the application will be considered. Such date shall not be less than a week before the date fixed for the election.

26B. Every application made under rule 24 or rule 25 shall be duly considered by the Magistrate of the district, or such other officer as may be appointed by him in this behalf on the date fixed under rule 26A and the decision of the Magistrate or of the officer so appointed, as the case may be, shall be final.

"NOTE.—In respect of Union Board areas claims or objections under rule 24 or rule 25 shall be decided with reference to the qualifications prescribed for an elector by section 9 (*1*) of the Local Self-Government Act, 1885, as amended by section 2 (*1*) of the Bengal Village Self-Government Act, 1919.

26C. The register shall be amended in accordance with decisions on the applications made under rule 24 or rule 25 and shall be deemed to be the final register of persons entitled to vote at the election. No person whose name does not appear in it shall be permitted to vote.

VI. *Delete* rule 28 and for rule 29 *substitute* the following as rule 29, namely :—

"29. The Magistrate of the district shall at least ten weeks before the date fixed for the thana election, issue notices calling for nominations of candidates. Such notices shall be published at every village within the thana. Within three weeks from the date of publication of the notices every person who is a candidate for election shall send his name to the Magistrate with the necessary particulars filled up in the following form supported by the signatures of ten electors of the thana in which he proposes to stand. No names of candidates shall be received after the expiration of such period.

Form for the nomination of candidates for election to the Local Board.

Name of thana in which election is sought

Name of candidate .....

Address .....

Number in Voters' register .....

Particulars of qualifications .....

Signature of candidate with date .....

Names of 10 electors supporting .....

Their numbers in the Voters' register .....

Particulars of their qualifications .....

Signature of electors supporting with date .....

Explanation.—For the purposes of this rule the latest date on which the notice is published in any village within the thana shall be deemed to be the date of publication of the notice in each village within the thana."

VII. In rule 31, *for* the words "one week" *substitute* "two weeks"; and at the end of the rule *add* the following, namely :—

"A copy of the list of candidates, thana by thana, shall be kept in the Magistrates and Subdivisional offices for proposal, of the public."

VIII. After rule 31 and under the heading "Of the manner of holding elections" *insert* the following as rule 31A, namely :—

"31A. If the number of candidates for each thana mentioned in the list published under rule 31 is not greater than the number of vacancies for that thana, the Magistrate of the district shall at once declare such candidates to be duly elected."

IX. *For* rule 32 *substitute* the following, namely :—

"32. If the number of candidates for the thana is greater than the number of vacancies the Magistrate of the district shall fix a date for holding the election and notify such date in the *Calcutta Gazette*."

X. *For* rule 33 *substitute* the following, namely :—

"33. The election for each thana shall be held at the polling stations selected under rule 22. The time and place or places of election shall be notified at least one month before the date fixed for election."

XI. In rule 34 *delete* the second paragraph.

XII. *Delete* rule 39.

XIII. *Delete* rule 40.

XIV. In rule 41 *delete* the words "If the number of candidates duly proposed and seconded exceeds the number of vacancies" and *insert* the word "then" between the words "shall" and "proceed".

XV. In rule 42, *for* the last sentence *substitute* the following, namely :—

"No objection to a voter shall be entertained except on the ground that he is not the person under whose name as entered in the voters' register he claims to vote."

XVI. After rule 52 and under the heading "Miscellaneous" *insert* the following as rule 52A, namely :—

"52A. The provisions of rules 49 to 52 shall apply to all Local Board and District Board elections."

XVII. *For* rule 61 *substitute* the following, namely :—

"61. The term of office of every member of a Local or District Board, whether elected or nominated, shall be three years from the date of the first meeting of the new board at which a quorum is present."

XVIII. *Delete* rule 62A.

XIX. In rule 64, sub-rule (*2*), *delete* the words "Notwithstanding anything contained in rule 61".

No. 2362M.—The 10th August 1926.—The following draft of a notification, which the Governor in Council intends to issue in exercise of the power conferred by clause (*a*) of section 2 of the Calcutta Hackney-carriage Act, 1919 (Bengal Act I of 1919), is published, as required by the second proviso to that section, for the information of persons likely to be affected thereby.

24-Parganas.

2. The draft will be taken into consideration on the 1st October 1926, and any objection or suggestion with regard thereto, which may be received by the undersigned from any rate-payer or inhabitant of the Barrackpore Municipality before that date, will be duly considered :—

Draft notification.

In exercise of the power conferred by clause (*a*) of section 2 of the Calcutta Hackney-carriage Act, 1919 (Bengal Act I of 1919), the Governor in Council is pleased to extend to the Barrackpore Municipality all the provisions of the said Act except sub-section (*1*) of section 6.

No. 2363M.—The 10th August 1926.—The following draft of by-laws, which the Governor in Council proposes to make for the Barrackpore Municipality, in exercise of the power conferred by sub-section (*1*) of section 71 of the Calcutta Hackney-carriage Act, 1919 (Bengal Act I of 1919), is published for the information of persons likely to be affected thereby.

24-Parganas.

2. The draft will be taken into consideration on the 1st October 1926, and any objection or suggestion received by the undersigned before that date through the District Magistrate will be duly considered :—

Draft by-laws under section 71 (*1*) of the Calcutta Hackney-carriage Act, 1919 (Bengal Act I of 1919), for the Barrackpore Municipality in the district of the 24-Parganas.

Appointment and duties of the Registering Officer.

1. Every hackney-carriage in the Barrackpore Municipality shall be annually registered by a Registering Officer, who shall be appointed for the purpose by the Municipal Commissioners and who shall keep a register in which he shall enter the class and number assigned to every hackney-carriage.

Qualification of drivers.

2. Every person applying for a driver's license shall be required to satisfy the Registering Officer—

(*a*) that he knows how to drive and control horses and is in all respect a fit person for such employment ;

(*b*) that he is well acquainted with the principal roads and places of interest in and around Barrackpore ;

(*c*) that he has a thorough knowledge of the list of fares and tables of distances prepared by the Commissioners of the Municipality ;

(*d*) that he knows the rules of the roads and the signals used by drivers.

3. Licenses for hackney-carriage drivers and bearers for palanquins and rickshaws will be in different forms. There shall be attached to each license in such manner as the Commissioners may prescribe—

(*a*) the thumb mark of the driver ;

(*b*) a book of fares and distances to be prepared under the authority of the Commissioners.

4. Every driver of the hackney-carriage or bearer of a palanquin or a rickshaw shall carry with him and produce, when called upon to do so by any officer of the Municipality or by his fare, his license with book of fares and distances supplied free of cost to every driver or bearer

5. No hackney-carriage driver shall drive with his feet in any other position than on the foot-board of the vehicles, nor shall he muffle up his face and head in such a manner as might endanger the proper driving of his vehicle.

6. No hackney-carriage driver shall be allowed to drive any licensed hackney-carriage or carriages other than those specified on his license without the permission of the Registering Officer.

Uniforms.

7. The uniforms of the drivers shall be clean.

Description of Horses, Carriages, Palanquins and Rickshaws.

8. No horse shall be used to draw a hackney-carriage unless it has been passed by the Registering Officer and no horse shall be passed unless it is—

(*a*) not less than 14 hands high if intended to be used in a pair in a first class hackney-carriage ;

(*b*) not less than 14·2 hands high if intended to be used singly in a first class hackney-carriage ;

(*c*) not less than 13 hands high if intended to be used in a pair in a second class hackney-carriage;
(*d*) not less than 14 hands high if intended to be used singly in a second class hackney-carriage;
(*e*) not less than 12 hands high if intended to be used in a pair in a third class hackney-carriage;
(*f*) not less than 13·2 hand high if intended to be used singly in a third class hackney-carriage;
(*g*) thoroughly broken to harness;
(*h*) free from infectious or contagious disease; and
(*i*) sufficiently sound and strong for constant hard work.

9. The harness shall be black in colour, of a decent appearance, strong and in good repair; rope or iron chain traces may be used provided they be covered with leather. No string fastenings will be allowed.

10. First class hackney carriages shall conform to the following dimensions and be of a pattern fixed by the Commissioners:—

	Ft.	In.
Width of seats	3	4
Breadth of front seats	1	4
Breadth of rear seats	1	6
Height of seat from floor without cushion	1	2
Height of back rest of hind seat	2	4
Thickness of cushions	0	3
Height of back rest of front seat	1	4
Width between seats	1	10
Height of floor of body from ground	1	8
Height of step from ground	0	10
Diameter of front wheels	2	8
Diameter of back wheels	3	6
Height of hood from hind seat board to top of hood inside ...	3	10

Provided that hackney-carriages registered before the issue of these by-laws are exempted from conforming to these dimensions.

The wheels shall be rubber-tyred, strong and sound so as to run true and without rattling or shaking, and shall be protected by properly fitted splash-boards.

The springs and axles shall be in perfect order and all iron work must be strongly put together.

The lining and cushions shall be clean and in good condition and the inside of the carriage perfectly clean.

The hood and apron shall be made of strong leather and shall be so fitted as to make the carriage water-tight.

The body, wheels and shafts of the carriage shall be painted dark green with plain yellow or gold lining; the hood and apron shall be painted black.

The doors shall close well and shall not rattle.

All iron work shall be painted black.

Each carriage must have a thoroughly good pair of lamps and each lamp shall have a red glass window in the back and shall be so placed that the light from the window shall be visible from a point ten yards in rear of the centre of the vehicles.

11. Second class hackney-carriages shall conform to the following dimensions and be of a pattern fixed by the Commissioners:—

	Ft.	In.
Width of seats	3	4
Breadth of seats	1	6
Height of seat from floor without cushion	1	2
Thickness of cushions	0	3
Height of roof from seats without cushions	3	10
Width between seats	1	6
Height of bottom of well from ground	1	8
Height of step from ground	0	10
Diameter of front wheels	2	6
Diameter of back wheels	3	6

Provided that hackney-carriages registered before the issue of these by-laws are exempted from conforming to these dimensions.

The wheels shall be rubber-tyred or iron-tyred, strong and sound so as to run true and without rattling or shaking.

The springs and axles shall be in perfect order.

The lining and cushions shall be clean and in good condition and the inside of the carriage perfectly clean.

The door shall close well.

The windows, venetians and blinds shall not rattle but shall work easily and shall have proper catches to raise and lower them.

The roof shall be water-tight.

The body, wheels and shafts of the carriage shall be painted dark blue with thin red lining.

All iron work shall be painted black.

Each carriage must have a good pair of lamps.

Each lamp shall have a red glass window in the back and shall be so placed that the light from the window is visible from a point ten yards in rear of the centre of the vehicles.

12. Third class hackney-carriages shall conform to the following dimensions and be of a pattern fixed by the Commissioners :—

	Ft.	In.
Width of seats	3	0
Breadth of seats	1	6
Height of seats from floor without cushions	1	2
Thickness of cushions	0	3
Height of roof from seat without cushions	3	6
Width between seats	1	6
Height of bottom of well from ground	1	8
Height of step from ground	0	10
Diameter of front wheels	2	6
Diameter of back wheels	3	6

Provided that hackney-carriages registered before the issue of these by-laws are exempted from conforming to these dimensions.

The wheels shall be iron tyred, strong and sound so as to run true and without rattling or shaking.

The springs and axles shall be in perfect order.

The lining and cushions shall be clean and in good condition and the inside of the carriage perfectly clean.

The doors shall close well.

The windows, venetians and blinds shall not rattle but shall work easily and shall have proper catches to raise and lower them.

The roof shall be water-tight.

The body, wheels and shafts of the carriage shall be painted chocolate with plain yellow lining. All iron work shall be painted black.

Each carriage must have a good pair of lamps. Each lamp shall have a red glass window in the back and shall be so placed that the light from the window is visible from a point ten yards in rear of the centre of the vehicles.

13. There shall be one class of rickshaws of a pattern fixed by the Commissioners.

The body of the rickshaw shall be sound and clean and all the boards strong and properly secured.

The wheels shall be rubber-tyred, strong and sound so as to run true and without rattling or shaking and shall be protected by properly fitted splash-boards, provided that rickshaws registered before the issue of these by-laws need not be rubber-tyred.

The springs and axles shall be made of good metal, strong and properly riveted and free from rust.

The iron supports at the back shall be properly curved and securely fixed at each side, strong and of sound metal and free from rust.

The shafts shall be of sound wood, strong, securely fixed and furnished at the fore-ends with the ring-shaped metal supports and connected by a collision guard.

The hood, apron and cushions shall be made of and covered with good cloth canvas, or other material approved by the Commissioners. The hood and apron shall be so fitted so as to make the vehicles water-tight.

The body, wheels and shafts of all rickshaws shall be painted dark blue with thin red lining. All iron work shall be painted black.

Every rickshaw must have a good pair of lamps. Each lamp shall have a red glass window in the back and shall be so placed that the light from the window is visible from a point ten yards in rear of the centre of the vehicle.

14. There shall be one class of palanquins of a pattern fixed by the Commissioners.

The body of the palanquin shall be sound and clean, properly secured. The doors shall close well, work easily and shall not rattle and shall have proper catches to open and shut them.

The body and pole shall be painted dark blue with thin red lining. All iron work shall be painted black.

Every palanquin must have a good pair of lamps. Each lamp shall have a red glass window in the back and shall be so placed that the light from the window is visible from a point ten yards in rear of the centre of the vehicles.

Class of Hackney-carriages, Palanquins and Rickshaws.

15. Hackney-carriages shall be of three classes and of patterns fixed by the Commissioners and of the dimensions and colours prescribed by by-laws Nos. 10 to 12.

16. There shall be one class of rickshaws and of palanquins, of a pattern fixed by the Commissioners and of the dimensions and colours prescribed by by-laws Nos. 13 and 14.

17. Every licensed hackney-carriage, palanquin or rickshaw shall have a plate fixed on any conspicuous place bearing the registered number.

Fees.

18. A fee shall be paid to the Commissioners in accordance with the following scale for the issue, transfer or renewal of licenses, etc. :—

	1st class hackney-carriage.	2nd class hackney-carriage.	3rd class hackney-carriage.	Rickshaw.	Palanquin.	Horse.
	Rs. A.	Rs. A.	Rs. A.	Rs. A.	Rs. A.	Rs. A.
Owner's license ...	4 0	3 0	2 0	1 0	0 8	0 8
Driver's license ...	2 0	2 0	2 0	...	...	...
Duplicate license plate ...	0 8	0 8	0 8	0 8	0 8	...
Transfer of owner's license ...	3 0	2 0	1 0	1 0	1 0	0 8
Duplicate owner's license ...	2 0	1 8	1 0	0 8	0 4	0 8
Duplicate driver's license ...	1 0	1 0	1 0	...	...	...
Duplicate driver's ticket ...	0 8	0 8	0 8	...	...	...
Bearer's license ...	...	...	...	0 4	0 4	...
Renewal of bearer's license ...	...	...	...	0 2	0 2	...
Duplicate of bearer's license ...	...	...	...	0 2	0 2	...
Alteration in register ...	0 8	0 8	0 8	0 8	0 8	0 8

Rates and fares.

19. Fares shall be paid according to the distance or time at the option of the hirer to be expressed at the commencement of hiring ; if not otherwise expressed, the fare to be paid according to the time.

(1) Rates and fares to be paid for hackney-carriages.

Description of carriages	Fares by distance.		Fares by time.
	For any distance within and not exceeding one mile.	For any distance exceeding one mile.	
	As.		Rs. A.
First class ...	8	At the rate of 6 annas for every mile and for any part of a mile over and above any number of miles completed.	Minimum fare for short distance not exceeding 15 minutes .. 0 8 For half an hour .. 1 0 „ one hour ... 1 8 „ subsequent hours ... 0 12 Half day of 5 hours ... 4 0 Whole day of 9 hours ... 7 0
Second class ...	6	At the rate of 4 annas for every mile and for any part of a mile over and above any number of miles completed	For half an hour ... ... 0 8 For one hour ... ... 0 14 For subsequent hours ... 0 6 For half day of 5 hours ... 2 8 For whole day of 9 hours ... 4 0
Third class ...	3	At the rate of 2 annas for every mile and for any part of a mile over and above any number of miles completed.	For half an hour ... ... 0 6 For one hour ... ... 0 8 For subsequent hours ... 0 6

(2) Rates and fares to be paid for palanquins.

Fares by distance.		Fares by time.			
For any distance within and not exceeding one mile.	For any distance exceeding one mile.	For any time within and not exceeding one hour.	For any hour or part of an hour beyond one hour.	For half a day of five hours.	For a whole day consisting of nine hours.
As.		As.	As	Re.	Rs. A.
3	At the rate of 3 annas for every mile and for any part of a mile over and above number of miles completed.	6	3	1	1 8

(3) Rates and fares to be paid for rickshaws.

Fares by distance.		Fares by time.	
For any distance within and not exceeding one mile.	For any distance exceeding one mile.	For any time within and not exceeding one hour.	For every hour or part of an hour beyond one hour.
As.		As.	As.
3	At the rate of 3 annas for every mile and for any part of any mile over and above number of miles completed.	6	3

Passengers and luggage.

20. No hackney-carriage shall carry more than four adult persons altogether, in addition to the driver and attendant.

21. No rickshaw shall carry more that two adult persons.

22. No palanquin shall be allowed to carry more than two adult persons.

For the purpose of these by-laws two children under twelve years of age shall be reckoned as one adult.

23. The driver of every hackney-carriage shall carry in or upon such carriage a quantity of luggage not exceeding two maunds, together with one additional maund for every person below four carried in the carriage, without any charge over and above the fare.

24. A charge not exceeding two annas may be levied for every ten seers or part thereof in excess of the above free allowance.

25. Rule 23 shall not apply to bicycles, perambulators and child's mail carts, for each of which a charge not exceeding four annas may be made.

26. No baggage shall be carried on any rickshaw except a small box or hand-bag, not exceeding 24" × 15" × 9".

Inspection of Hackney-carriages, Palanquins and Rickshaws.

27. It shall be lawful for any officer of the Municipality at any time between sunrise and sunset to enter any premises on which any licensed hackney-carriage, palanquin or rickshaw or the horses or other animals, harness or other things used therewith are kept, in order to carry out any provision of this Act or these by-laws and the owner, occupier or his agent shall afford every facility for such officer's inspection.

Protection of weak and lame horses.

28. It shall be lawful for the Registering Officer at any time to cause any animals used in a hackney-carriage to be produced before him for the purpose of inspection, and it shall be compulsory upon the owner to produce any such animals within 24 hours after the receipt of such notice.

29. The owner of any animals declared under section 30 to be unfit for use in a hackney-carriage shall, if he disposes of it, or removes it from the premises on which it is stabled, give notice of the fact to the Registering Officer, within one week of such disposal or removal, intimating at the same time the name and address of the person to whom he has disposed of it and the place to which it has been removed.

30. Notice of the death of a registered horse shall also be given to the Registering Officer, who, on receipt of such notice, shall cause the entry concerned to be cancelled in the "Register of horse" and the certificate of registration to be withdrawn.

Regulation of use of horses.

31. No owner shall permit any horse to work continuously in any hackney-carriage in excess of the following scale of time :—

Class of carriage.	Maximum period allowed to be worked.	Minimum period of rest.
	Hours.	Hours.
First, second and third if drawn by two horses ...	10	14
First, second and third if drawn by one horse ...	8	16

32. The following particulars shall be entered in a register to be kept by every owner for the purposes of by-law No. 31 :—

Date.	Registered number and class of hackney-carriage.	Number of horse or horses used to draw the carriage together with description.	Hour of leaving stable.	Hour of return to stable.	Name of driver and attendant.	Signature of owner.	Signature and rank of inspecting officer.

Advertisements on Hackney-carriage, Palanquin or Rickshaw.

33. No printed, written or other matter shall appear on the inside or outside of any hackney-carriage, palanquin or rickshaw by way of advertisement without the permission from the Registering Officer.

Register and licenses.

34. The following particulars shall be entered in the registers and licenses under this Act :—

Particular of license.

(*1*) *Hackney-carriage license*

1. The class and number assigned to the carriage in the register.
2. The name and father's name and the residence of the owner, the description of the carriage, and the place where the carriage is kept.
3. The number and description of horses to be employed in drawing such carriage.
4. The number of passengers the carriage is licensed to carry.
5. The date on which the license was granted.
6. That the carriage shall ply for hire at any of the public stands in the town, and not at any other place.
7. Signature of the Registering Officer.

(*2*) *Register of hackney-carriages.*

1. The class and number assigned to the carriage in the register
2. The certificate numbers.
3. The date on which the license was granted.
4. Owner's and his father's names.
5. Place of residence.
6. Stable locality.
7. House number.
8. Driver's and his father's names.
9. Place of residence.
10. Period of suspension or cancellation.
11. Date of renewal.
12. Duplicate ticket.
13. Duplicate license.
14. Date of conviction.
15. Section of law.
16. Punishment inflicted.
17. Date of offence.
18. Offence.
19. Ownership transferred to.
20. Date of transfer.
21. Signature of Registering Officer.
22. Remarks.

(*3*) *Horse register.*

1. Serial number.
2. Class of hackney-carriage in which horse is to be used.
3. To be used singly or in pair.
4. Owner's and his father's names.
5. Owner's address.
6. Number assigned to horse in register.
7. Place where it is intended to keep the horse.
8. Date on which the license was granted.
9. Ownership transferred to.
10. Date of transfer.

11. Date of notices issued to owners
12. Date of disposal of notices.
13. Signature of Registering Officer.
14. Remarks.

(4) *Hackney-carriage driver's license.*

1. The number of the license, the name, father's name, place of abode, and the age of the person to whom such license is granted.
2. The date on which the license was granted.
3. The class and number of hackney-carriage he is allowed to drive.
4. Date of expiry of license.
5. A summary of the more important statutory provision and by-laws affecting drivers of hackney-carriages.
6. Signature of the Registering Officer.

(5) *Rickshaw bearer's license.*

1. The number of the license.
2. The name and father's name, place of abode, and age of the person to whom such license is granted.
3. The date on which the license was granted.
4. The number of rickshaw he is allowed to draw.
5. Date of expiry of license.
6. A summary of the more important statutory provisions and by-laws affecting bearers of rickshaws.
7. Signature of the Registering Officer.

(6) *Rickshaw owner's license.*

1. The number assigned to the rickshaw in the register.
2. The name, father's name and the residence of the owner, the description of the rickshaw and the place where the rickshaw is kept.
3. The number of passengers the rickshaw is licensed to carry.
4. The date on which the license was granted.
5. Date of expiry of license.
6. That the rickshaw shall ply for hire at any of the public stands in the town and not at any other place.
7. Signature of the Registering Officer.

(7) *Register of rickshaws.*

1. The number assigned to the rickshaw in the register.
2. The certificate number.
3. Date on which license was granted.
4. Owner's and his father's names.
5. Place of residence.
6. Place where the rickshaw is kept.
7. House number.
8. Driver's and his father's name.
9. Place of residence.
10. Period of suspension or cancellation.
11. Date of renewal.
12. Duplicate license.
13. Duplicate ticket.
14. Date of conviction.
15. Section of law.
16. Punishment inflicted.
17. Date of offence.
18. Offence.
19. Ownership transferred to.
20. The number of persons the rickshaw is licensed to carry.
21. Date of transfer.
22. Signature of Registering Officer.
23 Remarks.

(8) *Register of palanquins.*

1. The number assigned to the palanquin in the register.
2. Date on which the license was granted.
3. Owner's and his father's names.
4. Place of residence.
5. Place where the palanquin is to be kept.
6. House number.
7. Bearer's and his father's names.
8. Place of residence.

9. Period of suspension or cancellation.
10. Date of renewal.
11. Duplicate license.
12. Duplicate ticket.
13. Date of conviction.
14. Section of law.
15. Punishment inflicted.
16. Date of offence.
17. Offence.
18. Ownership transferred to.
19. Date of transfer.
20. The number of persons the palanquin is licensed to carry.
21. Signature of Registering Officer.
22. Remarks.

(*9*) *Palanquin owner's license.*

1. The number assigned to the palanquin in the register.
2. The name, father's name and residence of the owner, the description of the palanquin, and the place where the palanquin is to be kept.
3. The number of passengers the palanquin is licensed to carry.
4. The date on which the license was granted.
5. Date of expiry of license.
6. That the palanquin shall ply for hire at any of the public stands in the town and not at any other place.
7. Signature of Registering Officer.

(*10*) *Palanquin bearer's license.*

1. The number of license.
2. The name and father's name, place of abode and the age of the person to whom such license is granted.
3. The date on which the license was granted.
4. Date of expiry of license.
5. The number of the palanquin he is allowed to carry.
6. A summary of the more important statutory provisions and by-laws affecting bearers of palanquin.
7. Signature of the Registering Officer.

(*11*) *Horse license.*

1. The class of the hackney-carriage with which the horse is to be used and whether it is to be used singly or in pair.
2. The name, father's name of the owner, residence of the owner.
3. The number assigned to the horse in the register.
4. The place where it is intended to keep the horse.
5. The date on which the license was granted.
6. The date on which the license expires.
7. Signature of the Registering Officer.

24-Parganas.

No. 2365M.—The 10th August 1926.—In exercise of the power conferred by clause (*a*) of section 59 of the Bengal Municipal Act, 1884 (Bengal Act III of 1884), the Governor in Council is pleased to approve the resolution passed by the Commissioners of the North Barrackpore Municipality, in the district of the 24-Parganas, under section 23 of the Act, electing Babu Bhaba Sankar Banerji to be Chairman of that municipality.

24-Parganas.

No. 2424M.—The 14th August 1926.—In exercise of the power conferred by section 27 of the Bengal Municipal Act, 1884 (Bengal Act III of 1884), the Governor in Council is pleased to appoint Messrs. G. A. Martin and J. Mc.Intosh as Commissioners of the Bhatpara Municipality, in the district of the 24-Parganas, *vice* Messrs. J. A. Murray and R. Robertson, respectively, resigned.

No. 2428L.S.-G.—The 14th August 1926.—In exercise of the power conferred by clause (*a*) of section 138 of the Bengal Local Self-Government Act of 1885 (Bengal Act III of 1885), the Governor in Council is pleased to make the following amendments in the rules published with notification dated the 15th December 1885, as subsequently amended :—

1. *For* rule 54 *substitute* the following :—

54 (*1*) Within one month from the date of publication of the notification referred to in clause (*a*) of rule 53 or of the notification issued by the Commissioner of the Division approving the election of Chairman of a newly constituted or reconstituted local board, whichever be the later, the local board shall elect the requisite number of members for the district board at a special meeting to be convened by the Chairman.

(*2*) The Subdivisional Magistrate or other Magistrate selected for the purpose by the District Magistrate shall preside over the meeting. He shall not be entitled to vote or to give a casting vote and shall decide by lot when the number of votes given to two or more candidates is equal.

(*3*) The election shall proceed as follows :—

(*a*) Any member present may propose a candidate either by name or by virtue of his office, for election to the district board.

(*b*) Such proposal shall not be taken into consideration unless it has been seconded by a member other than the candidate or the proposer.

(*c*) If the number of candidates duly proposed and seconded be less than or equal to the number to be elected by the local board, the President shall declare such candidates to be duly elected.

(*d*) If the number of candidates duly proposed and seconded be greater than the number to be elected by the local board the President shall hand to each member present a voting paper in the form appended to these rules, in which the names of the candidates who have been duly proposed and seconded have been entered and shall ask each member to record his vote by placing the mark × in the space provided for the purpose in the voting paper opposite to the name of the candidate or the names of the candidates whom the member prefers and to sign his name on the back of the counterfoil of the voting paper.

(*e*) The voting paper shall be invalid if the mark × is placed opposite the name of more candidates than the number to be elected or if it is so placed as to render it doubtful to which candidate such mark is intended to apply.

(*f*) Each member after placing the mark × on the voting paper shall fold the counterfoil so as to conceal the votes recorded, sign his name on the back of the counterfoil and then hand the paper to the President. Without such folding of the counterfoil or signature the voting paper shall be invalid.

(*g*) The President, as soon as all the voting papers have been delivered to him, shall in the order hereinafter specified—

(*i*) reject any voting paper which is unsigned or of which the counterfoil is not properly folded ;

(*ii*) tear off the counterfoils containing the signatures and place them apart from the voting papers proper ;

(*iii*) reject any voting paper which is irregularly marked ;

(*iv*) read out the names of the candidates against which the mark × has been validly made ;

(*v*) count the votes ; and

(*vi*) declare the candidates to whom the largest number of votes have been given to be elected as members of the district board.

(*4*) Notwithstanding anything contained in rule 74 or in the Rules of Business adopted by any board, if there are more candidates than vacancies, the names only of the persons proposing and seconding and the number of persons voting for each candidate and the names of the candidates duly elected shall be entered in the proceedings.

II. Delete rule 55.

Voting Paper.

[Prescribed by rule 54 (*3*) (*d*) of the rules regarding the election of members for the district board by the local board.]

Name of signature.	Space for placing mark ×.	Counterfoil for signature of the voter.
1.		Fold here (perforated)
2.		
3.		
4.		

No. 2426M.—The 14th August 1926.—The following draft of an order which the Governor in Council proposes to make under section 241 (*4*) of the Bengal Municipal Act, 1884 (Bengal Act III of 1884), is published for the information of persons likely to be affected thereby.

24-Parganas.

2. The draft will be taken into consideration on the 2nd October 1926, and any objection or suggestion which may be received by the undersigned through the District Magistrate before that date will be duly considered :—

Draft order.

In exercise of the powers conferred by sub-section (*4*) of section 241 of the Bengal Municipal Act, 1884 (Bengal Act III of 1884), and at the request of the Commissioners of the Budge-Budge Municipality in the district of the 24-Parganas made at a meeting, the Governor in Council is pleased to extend section 241 of the said Act to the said municipality.

2. Notification No. 48M., dated the 9th January 1906, is hereby cancelled.

No. 2443L.S.-G.—The 14th August 1926.—In exercise of the power conferred by section 22 of the Bengal Local Self-Government Act, 1885 (Bengal Act III of 1885), the Governor in Council is pleased to approve the election by the members of the Burdwan District Board of Raja Mani Lal Singh Roy, C.I.E., M.L.C., to be their Chairman.

Burdwan.

No. 2485M.—The 17th August 1926.—In exercise of the power conferred by section 22 of the Bengal Local Self-Government Act, 1885 (Bengal Act III of 1885), the Governor in Council is pleased to approve the election by the members of the Nadia District Board of Babu Nagendra Nath Mukherji, B.L., to be their Chairman.

Nadia.

J. G. DRUMMOND,
Secretary to the Government of Bengal.

MEDICAL.

No. 1953 Medl.—The 11th August 1926.—Major J. J. A Brachio, I.M.D., Civil Surgeon Birbhum, was allowed leave on average pay for four months under rules 86 and 109 of the Fundamental Rules, with effect from the 20th May 1926.

Birbhum.

2. This Department notification No. 61 T.M., dated the 20th April 1926, is hereby cancelled.

No. 1970 Medl.—The 11th August 1926.—Major R. N Chopra, I.M.S., Professor of Pharmacology, School of Tropical Medicine and Hygiene, Calcutta is allowed leave on average pay from the 15th to the 22nd July 1926, under rule 81 (*b*) (*1*) of the Fundamental Rules.

Calcutta.

2. This Department notification No. 1614 Medl., dated the 5th July 1926, is hereby cancelled.

J. G. DRUMMOND,
Secretary to the Government of Bengal.

PUBLIC HEALTH.

No. 1577P.H.—The 10th August 1926.—In exercise of the powers conferred by section 1 of the Bengal Births and Deaths Registration Act, 1873 (Bengal Act IV of 1873), the Governor in Council is pleased to direct that all births and deaths occurring after the 31st August 1926 within the limits of all areas in Bengal for which District Boards have been established under the Bengal Local Self-Government Act of 1885 shall be registered.

J. G. DRUMMOND,
Secretary to the Government of Bengal.

Orders by the Surgeon-General with the Government of Bengal.

No. 11708, dated Calcutta, the 13th August 1926.—Assistant Surgeon Dr. Narendra Nath Mukherji is posted to the Contai subdivision and dispensary, Midnapore district, *vice* Dr. Pashupati Basu.

No. 11824, dated Calcutta, the 14th August 1926.—Assistant Surgeon Dr. Chandi Charan Mitra did supernumerary duty at the Presidency General Hospital, Calcutta, from the 15th to the 26th July 1926, both days inclusive.

No. 11827, dated Calcutta, the 14th August 1926.—Assistant Surgeon Dr. Khagendra Narayan Ghosh did supernumerary duty at the Sambhu Nath Pandit Hospital, Bhowanipore, from the 20th July 1926 to the 6th August 1926, both days inclusive.

R. HEARD, MAJOR-GENL., I.M.S.,
Surgeon-General with the Government of Bengal.

Orders by the Director of Public Health, Bengal.

No. 13856A.—The 13th August 1926.—Babu Banamali Basu is declared to have passed the Sanitary Inspectorship examination held in June 1926 and to be duly qualified for employment as a Sanitary Inspector in the Presidency of Bengal.

R. B. KHAMBATA, M.R.C.S., D.P.H.,
Director of Public Health, Bengal (offg.).

EDUCATION DEPARTMENT.

NOTIFICATIONS.

No. 2720Edn.—The 10th August 1926.—Babu Charu Sashi Chatarji, Lecturer, Chittagong College, is appointed temporarily to act in the Bengal Educational Service as a Professor of Philosophy, Islamia College, Calcutta, with effect from the 2nd July 1926.

Chittagong. Calcutta.

No. 2761Edn.—The 6th August 1926.—Notification No. 2187 Edn., dated the 3rd July 1926, published at page 992, Part I of the *Calcutta Gazette*, dated the 8th July 1926, placing the services of Dr. Anukul Chandra Sarkar, M.A., Ph.D., of the Bengal Educational Service, at the disposal of the Government of the United Provinces, is hereby cancelled.

No. 2782Edn.—The 14th August 1926.—Babu Durga Mohan Das, Assistant Head Master, Armanitola Government High School, Dacca, is re-appointed to act in the Bengal Educational Service as Head Master, Krishnagore Collegiate School, with effect from the 20th March 1926, on the expiry of the leave granted to him under the orders of 16th March 1926, *vice* Maulvi Fakhruddin Ahmad, on deputation, or until further orders.

Dacca. Nadia

No. 2785Edn.—The 14th August 1926.—Notification No. 1968 Edn., dated the 24th June 1926, published at page 946, Part I of *Calcutta Gazette* of the 1st July 1926, granting leave to Dr. Surendra Nath Das Gupta, Professor, Presidency College, Calcutta, is hereby cancelled.

Calcutta.

J. H. LINDSAY,
Secretary to the Government of Bengal.

REGISTRATION.

No. 1479Regn.—The 10th August 1926.—In exercise of the power conferred by section 3 of the Bengal Muhammadan Marriages and Divorces Registration Act, 1876 (Bengal Act I of 1876), the Government of Bengal are pleased to appoint Maulvi Muhammad Abdul Wahed temporarily to be a Muhammadan Registrar within police-station Bhairab in the district of Mymensingh.

Mymensingh.

No. 1480Regn.—The 10th August 1926.—In exercise of the power conferred by section 2 of the Kazis Act, 1880 (Act XII of 1880), the Government of Bengal are pleased to appoint Maulvi Muhammad Abdul Wahed temporarily to be the Kazi for the celebration of marriages and the performance of other rites and ceremonies within police-station Bhairab in the district of Mymensingh.

Mymensingh.

No. 1407Regn.—The 31st July 1926.—Maulvi Abdul Majid, Sub-Registrar in charge of the Sadar Registration office at Chittagong, now officiating as Registrar of Calcutta, was allowed leave on average pay for fourteen days under rule 81 (*b*) (ii) of the Fundamental Rules, in extension of the leave already granted to him under Government notification No. 1149 Regn., dated the 28th June 1926.

Chittagong. Calcutta.

No. 1484Regn.—The 11th August 1926.—Babu Santosh Nath Mukharji, Sub-Registrar in charge of the Sadar Registration office at Bankura, is granted leave on average pay for two months under the proviso to rule 81 (*b*) (ii) of the Fundamental Rules, in extension of the leave already granted to him in Government notification No. 1082Regn., dated the 18th June 1926.

Bankura.

No. 1486Regn.—The 11th August 1926.—Maulvi Abdul Wadud acted as Sub-Registrar in charge of the Sadar Registration office at Bankura for the period from the 9th July 1926 to the 21st July 1926.

Bankura.

J. H. LINDSAY,
Secretary to the Government of Bengal.

Orders by the Inspector-General of Registration, Bengal.

No. 363.—The 2nd August 1926.—Babu Binode Behari Sen (No. 1), Sub-Registrar of Khandaghosh in the district of Burdwan, is allowed leave on average pay for two months, under rule 81 (*b*) (*ii*) of the Fundamental Rules, with effect from the date on which he may be relieved.

Burdwan.

No. 364.—The 2nd August 1926.—Maulvi Afzal Ali, Sub-Registrar, on leave, is appointed to act as Sub-Registrar of Khandaghosh in the district of Burdwan, with effect from the date on which he joins the appointment.

Burdwan.

No. 365.—The 2nd August 1926.—Maulvi Saleh Ahmad, Sub-Registrar of Fatikchari in the district of Chittagong, is allowed leave on average pay for six days, under rule 81 (*b*) (*ii*) of the Fundamental Rules, with effect from the 10th June 1926.

Chittagong.

No. 366.—The 4th August 1926.—Maulvi Choudhuri Gholam Kibriya, Sub-Registrar of Mangalkot in the district of Burdwan, under orders of transfer to Basudebpur in the district of Midnapore, is allowed leave on average pay for two months, under rule 81 (*b*) (*ii*) of the Fundamental Rules, with effect from the 3rd August 1926.

Burdwan. Midnapore.

No. 367.—The 4th August 1926.—Maulvi Serajul Haque Choudhuri, Sub-Registrar of Barhanuddin Havildars's Hat in the district of Bakarganj, is allowed leave on average pay for one month, under rule 81 (*b*) (*ii*) of the Fundamental Rules, in extension of the leave granted to him in this Department notification No. 318, dated the 21st June 1926.

Bakarganj.

No. 368.—The 4th August 1926.—Babu Narendra Lal Das, Sub-Registrar, attached to Chittagong, is appointed to act as Sub-Registrar of Barhanuddin Havildar's Hat in the district of Bakarganj, with effect from the 28th June 1926, *vice* Maulvi Serajul Haque Choudhuri, on leave, or until further orders.

Chittagong. Bakarganj.

No. 369.—The 4th August 1926.—Maulvi Asiruddin Ahmad, Sub-Registrar of Gaffargaon in the district of Mymensingh, is allowed leave on average pay for nineteen days, under rule 81 (*b*) (*ii*) of the Fundamental Rules, in extension of the leave granted to him in this Department notification No. 291, dated the 29th May 1926.

Mymensingh.

No. 370.—The 4th August 1926.—Maulvi Khadim Rasul, Sub-Registrar of Nasirnagar in the district of Tippera, is allowed leave on average pay for ten days, under rule 81 (*b*) (*ii*) of the Fundamental Rules, with effect from the 24th June 1926.

Tippera.

No. 371.—The 4th August 1926.—Maulvi Wajehuddin Ahmad, Sub-Registrar, attached to Comilla, is allowed leave on average pay for one month under rule 81 (*b*) (*ii*) of the Fundamental Rules, with effect from the 5th July 1926.

Tippera.

No. 372.—The 5th August 1926.—Babu Bimalapada Mukharji, Sub-Registrar, on leave, is appointed to be Sub-Registrar of Mangalkot in the district of Burdwan.

Burdwan.

No. 373.—The 6th August 1926.—Maulvi Alauddin Ahmad, Sub-Registrar of Monohardi in the district of Dacca, is appointed to be Sub-Registrar of Joydebpur in the same district.

Dacca.

No. 374.—The 6th August 1926.—Maulvi Kazi Abdul Majid, Sub-Registrar of Chatmohar in the district of Pabna, is appointed to be Sub-Registrar of Monohardi in the district of Dacca.

Pabna. Dacca.

No. 375.—The 6th August 1926.—Maulvi Jasimuddin Ahmad, Sub-Registrar attached to Pabna, is appointed to be Sub-Registrar of Chatmohar, in the same district.

Pabna.

No. 376.—The 6th August 1926.—Maulvi Abul Muzaffar Ashraf Ali, Sub-Registrar of Hajiganj in the district of Tippera, is allowed leave for one month, viz., leave on average pay for nine days, under rule 81 (*b*) (*ii*) of the Fundamental Rules, with effect from the 27th June 1926 and leave on half average pay under rule 81 (*d*) of the said rules for the remaining period.

Tippera.

No. 377.—The 6th August 1926.—Babu Prafulla Chandra Sen (No. II), Probationary Sub-Registrar of Tippera, is appointed to act as Sub-Registrar of Hajiganj in the same district, with effect from the 27th June 1926, *vice* Maulvi Abul Muzaffar Ashraf Ali, Sub-Registrar, on leave, or until further orders.

Tippera.

No. 378.—The 6th August 1926.—Babu Rai Mohan Mazumdar, Sub-Registrar of Palong in the district of Faridpur, is allowed leave on average pay for three days, under rule 81 (*b*) (*ii*) of the Fundamental Rules, in extension of the leave granted to him in this department notification No. 219, dated the 6th May 1926.

Faridpur.

No. 379.—The 6th August 1926.—Maulvi Muhammad Reazuddin, Sub-Registrar of Kakadwip in the district of the 24-Parganas, is allowed leave on average pay for one month, under rule 81 (*b*) (*ii*) of the Fundamental Rules, in extension of the leave granted to him in this department notification No. 333, dated the 30th June 1926.

24-Parganas.

No. 380.—The 6th August 1926.—Babu Satish Chandra Sen, Sub-Registrar of Nazirpur in the district of Bakarganj, while officiating as Sub-Registrar of Palong in the district of Faridpur, was on leave on average pay for fifteen days, under rule 81 (*b*) (*ii*) of the Fundamental Rules, in extension of the leave granted to him in this department notification No. 282, dated the 20th May 1926.

Faridpur.
Bakarganj.

No. 381.—The 6th August 1926.—Babu Akshay Kumar Guha, Sub-Registrar of Thakurgaon in the district of Dinajpur, is allowed leave on average pay for fifteen days, under rule 81 (*b*) (*ii*) of the Fundamental Rules, in extension of the leave granted to him in this department notification No. 283, dated the 26th May 1926.

Dinajpur.

No. 382.—The 6th August 1926.—Babu Ramesh Chandra Chakrabatti, 2nd Joint Sub-Registrar of Bogra at Malda, on leave, is appointed to be Sub-Registrar of Thakurgaon in the district of Dinajpur, with effect from the 2nd June 1926.

Bogra.
Dinajpur.

No. 383.—The 6th August 1926.—Maulvi Muhammad Maniruddin, Sub-Registrar, is allowed leave on average pay for 16 days, under rule 81 (*b*) (*ii*) of the Fundamental Rules, in extension of the leave granted to him in this department notification No. 345, dated the 10th July 1926.

No. 384.—The 6th August 1926.—Maulvi Muhammad Rafiuddin, Sub-Registrar of Gangarampur in the district of Dinajpur, is allowed leave on average pay for two months and three days, under rule 81 (*b*) (*ii*) of the Fundamental Rules, in extension of the leave granted to him in this department notification No. 206, dated the 24th April 1926.

Dinajpur.

No. 385.—The 6th August 1926.—Babu Bankim Chandra Mukharji, Sub-Registrar of Ghatal in the district of Midnapore, is allowed leave on average pay for one month and fifteen days, under rule 81 (*b*) (*ii*) of the Fundamental Rules, in extension of the leave granted to him in this department notification No. 316, dated the 16th June 1926.

Midnapore.

No. 386.—The 6th August 1926.—Babu Bijay Lal Ghosh, Sub-Registrar, under orders of transfer to Kachua in the district of Khulna, is allowed leave on average pay for one month, under rule 81 (*b*) (*ii*) of the Fundamental Rules, in extension of the leave granted to him in this department notification No. 260, dated the 20th May 1926.

Khulna.

No. 387.—The 10th August 1926.—Babu Abinash Chandra Ganguli, Sub-Registrar of Gournadi in the district of Bakarganj, is allowed leave on average pay for one month under rule 81 (*b*) (*ii*) of the Fundamental Rules, in extension of the leave granted to him in this Department notification No. 301, dated the 8th June 1926.

Bakarganj.

No. 388.—The 10th August 1926.—Maulvi Muhammad Yusuf, probationary Sub-Registrar of Dacca, is appointed to act as Sub-Registrar of Gournadi in the district of Bakarganj, with effect from the 14th June 1926, *vice* Babu Abinash Chandra Ganguli on leave, or until further orders

Dacca.
Bakarganj.

No. 389.—The 10th August 1926.—Maulvi Muhammad Azharul Huq, Sub-Registrar of Deganga, in the district of 24-Parganas, was on extraordinary leave without allowances for one day, under rule 85 (*a*) of the Fundamental Rules, in extension of the leave granted to him in this Department notification No. 264, dated the 20th May 1926.

24-Parganas.

No 390.—The 10th August 1926.—Maulvi Muhammad Mokammel, Sub-Registrar of Rampal, in the district of Khulna, is appointed to be Sub-Registrar of Boalmari, in the district of Faridpur.

Khulna. Faridpur.

No. 391.—The 11th August 1926.—Maulvi Adil-ud-din Ahmad, Sub-Registrar of Bera in the district of Pabna, is appointed to be Sub-Registrar of Serajganj in the same district.

Pabna.

No. 392.—The 13th August 1926.—Maulvi Saiyid Muhammad Abdulla, Sub-Registrar of Pangsa in the district of Faridpur, is allowed leave on average pay for one month and fifteen days, under rule 81 (*b*) (*ii*) of the Fundamental Rules, with effect from the date on which he may be relieved.

Faridpur.

No. 393.—The 13th August 1926.—Babu Akshoy Kumar Guha, Sub-Registrar, is allowed leave on average pay for fourteen days under rule 81 (*b*) (*ii*) of the Fundamental Rules, in extension of the leave granted to him in this Department notification No. 381, dated the 6th August 1926.

No. 394.—The 14th August 1926.—Babu Jatindra Nath Majumdar, Sub-Registrar, is allowed leave on half average pay for fourteen days under rule 81 (*d*) of the Fundamental Rules, in extension of the leave granted to him in this Department notification No. 304, dated the 14th June 1926.

No. 395.—The 14th August 1926.—Babu Jatindra Nath Mazumdar, Sub-Registrar, on leave, is appointed to be Sub-Registrar of Magura, in the district of Jessore.

Jessore.

This cancels so much of this Department notification No. 267, dated the 20th May 1926, as it relates to his appointment as Sub-Registrar of Jara, in the district of Midnapore.

No. 396.—The 14th August 1926.—Babu Dinesh Chandra Ray, Sub-Registrar, Iswarganj, in the district of Mymensingh, is allowed leave on average pay for one month and thirteen days under rule 81 (*b*) (*ii*) of the Fundamental Rules, in extension of the leave granted to him in this department notification No. 224, dated the 10th May 1926.

Mymensingh.

QURBANULLAH,
Inspector-General of Registration, Bengal (offg.).

COMMERCE DEPARTMENT.

NOTIFICATION.

No. 5301 Com.—The 7th August 1926.—The following draft of an amendment which, with the previous sanction of the Governor-General in Council, the Governor in Council intends to make in the rules issued under section 9 of the Indian Petroleum Act, 1899 (VIII of 1899), for regulating the importation, possession and transport of petroleum in Bengal, is published for the information of persons likely to be affected thereby.

2. The draft will be taken into consideration on or after the 1st September 1926, and any objections or suggestions with regard thereto, which are received by the undersigned before that date, will be duly considered.

Draft amendment.

In rule 6, Chapter IV, Part II, of the said rules, the words "but not more than 2,000 gallons each" shall be omitted.

M. C. MCALPIN
Secretary to the Government of Bengal (offg.).

MARINE DEPARTMENT.

NOTIFICATIONS.

No. 101Marine—The 9th August 1926.—Mr. A. R. Davis, Leadsman Apprentice, is granted leave on average pay for 14 days with effect from the 3rd August 1926 under rule 81 (*b*) (*i*) of the Fundamental Rules.

No. 102Marine—The 10th August 1926.—Mr. L. J. Macdonald, Senior Master Pilot, Bengal Pilot Service, is granted leave on average pay for one month under Fundamental Rule 81 (*b*) (*i*) with effect from the 9th July 1926.

No. 103Marine—The 10th August 1926.—Mr. W. C. Mayston, Senior Master Pilot, Bengal Pilot Service, is granted leave on medical certificate for six months, out of India, on average pay, under Fundamental Rule 81 (*b*) (*i*), with effect from the 7th July 1926.

M. C. MCALPIN,
Secretary to the Government of Bengal (offg.).

DEPARTMENT OF AGICULTURE AND INDUSTRIES.

EXCISE.

NOTIFICATION.

No. 3525Ex.—The 13th August 1926.—Maulvi Maniruddin Ahmed, Sub-Inspector of Excise and Salt, now officiating as Inspector of Excise and Salt, Calcutta, will continue to act as such during the absence on leave of Maulvi Abbas Ali Khan, Inspector of Excise and Salt, Calcutta, for two months with effect from the 12th July 1926, or until further orders.

Calcutta.

G. S. DUTT,

Secretary to the Government of Bengal.

Orders by the Commissioner of Excise and Salt, Bengal.

No. 26Exc.—The 9th August 1926.—Babu Dinesh Ch. Sen Gupta, Inspector of Excise and Salt, 24-Parganas, is allowed one month's extension of leave on average pay, in continuation of the leave already granted to him in this office notification No. 19Exc., dated the 5th July 1926.

S. K. RAHA,

Commissioner of Excise and Salt, Bengal (offg.).

REVENUE DEPARTMENT.

LAND ACQUISITION.

NOTIFICATIONS.

No. 8442L.A.—The 9th August 1926.—Whereas it appears to the Governor in Council that land is likely to be required to be taken by Government at the public expense for a public purpose, viz., for a Light Railway from Krishnagar City Station to Nabadwip Ghat near Swarupganj village in the villages of Maheshganj and Godgachha, pargana Ukhra, zilla Nadia, it is hereby notified that for the above purpose a piece of land measuring, more or less, 13·57 acres, bounded on the—

Nadia.

North—By parts of cadastral plots Nos. 138, 42, 43, 45, 47, 57, 62, 67, 68, 69, 76, 78, 80 and 81 and plots Nos. 50, 60 and 79 of mauza Mahesganj No. 16, and parts of cadastral plots Nos. 117, 116, 93, 94, 95, 96, 44, 333, 335, 41, 1307 and 1312 of mauza Godgachha No. 17,

East—By parts of cadastral plots Nos. 138 and 149 of mauza Mahesganj No. 16,

South—By parts of cadastral plots Nos. 149, 34, 40, 39, 45, 61, 151, 69, 76, 82 and 81 of mauza Mahesganj No. 16, and parts of cadastral plots Nos. 118, 115, 108, 107, 106, 101, 100, 94, 99, 96, 97, 332, 334, 335 and 1312 of mauza Godgachha No. 17,

West—By the river Bhagirathi,

is likely to be required within the aforesaid villages of Maheshganj and Godgachha.

This notification is made, under the provisions of section 4 of Act I of 1894, to all whom it may concern.

In exercise of the powers conferred by the aforesaid section, the Governor in Council is pleased to authorize the officers for the time being engaged in the undertaking, with their servants and workmen, to enter upon and survey the land and do all other acts required or permitted by that section.

Any person interested in the above land, who has any objection to the acquisition thereof, may, within thirty days of the publication of this notification, file an objection in writing before the Collector of Nadia.

No. 8453L.A.—The 9th August 1926.—Whereas it appears to the Governor in Council that land is likely to be required to be taken by Government at the public expense for a public purpose, viz., for diversion channel as well as for brick-field at Khalia khal (lower mouth) east in the Madaripur Bheel route in the villages of Gangarampur and Harirchar, police-station Muksudpur, pargana

Faridpur.

Fateyjangapur, zilla Faridpur, it is hereby notified that for the above purpose two pieces of land covering whole of cadastral survey plots Nos. 610 and 619 and parts of cadastral survey plots Nos. 608, 609, 611, 612, 613, 616, 617, 618, 620, 622, 1463 and 1466, mauza Gangarampur No. 345, and whole of cadastral survey plots Nos. 328, 329, 330, 331, 332, 333, 334, 335, 336, 337, 338, 339, 340, 341, 342, 343, 344, 345 and 346, mauza Harirchar No. 344, altogether measuring, more or less, 4·77 acres, bounded on the—

PLOT A :

North—By the Government land,
East—By mauza Harirchar,
South—By plots Nos. 612, 611, 616, 620, 1463 and 1466,
West—By the plots Nos. 608, 609, 613, 612, 616, 617, 618 and 622,

PLOT B :

North—By the Government land,
East—By the Nashirampur mauza,
South and West—By the Gangarampur mauza,

are likely to be required within the aforesaid villages of Gangarampur and Harirchar, police-station Muksudpur.

This notification is made, under the provisions of section 4 of Act I of 1894, to all whom it may concern and in modification of this department notification No. 5320L.A., dated the 11th May 1926, published at pages 705-706, Part I of the *Calcutta Gazette* of the 20th idem.

In exercise of the powers conferred by the aforesaid section, the Governor in Council is pleased to authorise the officers for the time being engaged in the undertaking, with their servants and workmen, to enter upon and survey the land and do all other acts required or permitted by that section.

Any person interested in the above land, who has any objection to the acquisition thereof, may within thirty days of the publication of this notification, file an objection in writing before the Collector of Faridpur.

✓ *No. 8455L.A.—The 9th August 1926.*—Whereas it appears to the Governor in Council that land is likely to be required to be taken by Government at the expense of Budge-Budge Municipality for a public purpose, viz., for the extension of trenching ground, in the village of Banjanhari (jurisdiction list No. 21, thana Budge-Budge), pargana Balia, zilla 24-Parganas, it is hereby notified that for the above purpose a piece of land measuring, more or less, 6·8136 acres, bounded on the—

24-Parganas.

North—By the lands of Nabin Chandra Bairi, Badan Chandra Das, Nibaran Chandra Bairi, Narayan Chandra Panja, Ganesh Das, Shaikh Najim, Sital Chandra Pal, Subedar Daftry, Tarak Chandra Paramanik, Shaikh Elahi Bux, Sahadad Ali Khan, Lutfar Rahman and Shaikh Nakoor,

East—By the lands of Saikh Nakoor, Sideswar Kole, Abbas Mondal, Ekramuddin Kazi, Jugal Chandra Panja and Abdul Rezak,

South—By the lands of Abdul Rezak and Sahadad Ali Khan, and by the existing trenching ground and old trenching ground,

West—By the lands of Omarsad Ostagar, Sirajuddin Kasai and Nabin Chandra Bairi,

is likely to be required within the aforesaid vilage of Banjanhari.

This notification is made, under the provisions of section 4 of Act I of 1894, to all whom it may concern.

In exercise of the powers conferred by the aforesaid section, the Governor in Council is pleased to authorise the officers for the time being engaged in the undertaking, with their servants and workmen, to enter upon and survey the land and do all other acts required or permitted by that section.

Any person interested in the above land, who has any objection to the acquisition thereof, may within thirty days of the publication of this notification, file an objection in writing before the Collector of the 24-Parganas.

✓ *No. 8456L.A.—The 9th August 1926.*—Whereas it appears to the Governor in Council that land is likely to be required to be taken by Government at the expense of the Harinarainpur union board in Kushtea police-station for a road in the village of Harinarainpur, pargana Rokanpur, zilla Nadia, it is

Nadia.

hereby notified that for the above purpose a piece of land measuring, more or less, 0·157 of an acre, bounded on the—

North—By district settlement cadastral plots Nos. 2647, 2648, 2649, 2643, 2668, 2669, 2670, 2764, 2760, 2758, 2759, 2757, 2738 and 2740,
East—By district settlement cadastral plot No. 3076,
South—By district settlement cadastral plots Nos 2740, 2739, 2738, 2757, 2758, 2759, 2760, 2764, 2668, 2669, 2670, 2643, 2647, 2648 and 2649,
West—By district settlement cadastral plot No. 2637,

is likely to be required within the aforesaid village of Harinarainpur.

This notification is made, under the provisions of section 4 of Act I of 1894, to all whom it may concern.

In exercise of the powers conferred by the aforesaid section the Governor in Council is pleased to authorise the officers for the time being engaged in the undertaking, with their servants and workmen, to enter upon and survey the land and do all other acts required or permitted by that section.

Any person interested in the above land, who has any objection to the acquisition thereof, may, within thirty days of the publication of this notification, file an objection in writing before the Collector of Nadia.

Chittagong.

No. 8457L.A.—The 9th August 1926.—Whereas it appears to the Governor in Council that land is likely to be required to be taken by Government at the expense of the Chittagong District Board for a public purpose, viz., for the improvement of Ram Chandra Muharrir's village road in the village of Baramashia, thana Fatikchery, zilla Chittagong, it is hereby notified that for the above purpose, a piece of land measuring, more or less, 0·175 of an acre, bounded on the—

North—By the cadastral survey plot No. 1587,
East—By (part of) the cadastral survey plot No. 1549 and Nos. 1548 and 1547,
South—By the cadastral survey plot No. 1365, and
West—By parts of cadastral survey plots Nos. 1549, 1550 and 1551,

is likely to be required within the aforesaid village of Baramashia.

This notification is made, under the provisions of section 4 of Act I of 1894, to all whom it may concern.

In exercise of the powers conferred by the aforesaid section, the Governor in Council is pleased to authorise the officers for the time being engaged in the undertaking, with their servants and workmen, to enter upon and survey the land and do all other acts required or permitted by that section.

Any person interested in the above land, who has any objection to the acquisition thereof, may, within thirty days of the publication of this notification, file an objection in writing before the Collector of Chittagong.

Tippera.

No. 8458L.A.—The 9th August 1926.—Whereas it appears to the Governor in Council that land is likely to be required to be taken by Government at the expense of the District Board of Tippera for the improvement of Elliot Road No. I near Bagrabazar, in the village of Shapdi, pargana Farrakkabad, Singhergaon, zilla Tippera, it is hereby notified that for the above purpose a piece of land measuring, more or less, 13 cottahs and 14 chitaks of standard measurement, equivalent to ·22 of an acre, bounded on the—

North—By parts of cadastral survey plots Nos. 1151 and 1152,
East—By parts of cadastral survey plots Nos. 1151 and 902,
South—By parts of cadastral survey plots Nos. 900 and 902,
West—By cadastral survey plot No. 899 and part of plot No. 1152,

is likely to be required within the aforesaid village of Shapdi.

This notification is made, under the provisions of section 4 of Act I of 1894, to all whom it may concern.

In exercise of the powers conferred by the aforesaid section the Governor in Council is pleased to authorise the officers for the time being engaged in the undertaking, with their servants and workmen, to enter upon and survey the land and do all other acts required or permitted by that section.

Any person interested in the above land, who has any objection to the acquisition thereof, may, within thirty days of the publication of this notification, file an objection in writing before the Collector of Tippera.

Faridpur.

No. 8459L.A.—The 9th August 1926—Whereas it appears to the Governor in Council that land is likely to be required to be taken by Government at the expense of the Faridpur District Board for a public purpose, viz., for the construction of a second well in the village of Bhati Kanaipur, pargana

Jalalpur, zilla Faridpur, it is hereby notified that for the above purpose a piece of land measuring, more or less, ·033 of an acre, bounded on the—

North, East, South and West—By the remaining part of cadastral survey plot No. 118 of mauza Bhati Kanaipur,

is likely to be required within the aforesaid village of Bhati Kanaipur.

This notification is made, under the provisions of section 4 of Act I of 1894, to all whom it may concern.

In exercise of the powers conferred by the aforesaid section the Governor in Council is pleased to authorise the officers for the time being engaged in the undertaking, with their servants and workmens, to enter upon and survey the land and do all other acts required or permitted by that section.

Any person interested in the above land, who has any objection to the acquisition thereof, may, within thirty days of the publication of this notification, file an objection in writing before the Collector of Faridpur.

No. 8505 L.A.—The 10th August 1926.—Babu Abhay Charan Chatarji, Sadar Subdivisional Officer in the district of Faridpur, is vested with the powers of a Collector under the Land Acquisition Act, I of 1894, in that subdivision.

Faridpur.

No. 8680 L.A.—The 13th August 1926.—The following agreement is published under section 42 of the Land Acquisition Act, I of 1894, for general information :—

W. S. HOPKYNS,
Secretary to the Government of Bengal.

AGREEMENT.

Memorandum of agreement made this Eleventh day of August 1926, between the Magura Central Co-operative Bank, Limited, a Society (registered under Co-operative Societies Act, II of 1912) and having its registered office at Magura in the district of Jessore (hereinafter called the Society) of the one part and the Secretary of State for India in Council (hereinafter called the Secretary of State) of the other part.

Whereas for the purpose of construction of office buildings the Society has applied to the Government of Bengal for the acquisition under the provisions of the Land Acquisition Act, I of 1894 of the piece or parcel of land containing 0·40 of an acre or thereabout situate in the village of Magura in the district of Jessore, and more particularly described in the schedule hereto and delineated in the plan* hereunto annexed.

And whereas the said Government of Bengal being satisfied by an enquiry held under section 5A and clauses (*a*) and (*b*) of section 40 of the said Act that the proposed acquisition is needed for the aforesaid purpose and that the said work is likely to prove useful to the public has consented to acquire on behalf of the Society the piece or parcel of land hereinbefore described.

And whereas the said Government of Bengal has required the Society under the provisions of section 41 of the abovementioned Act to enter into the agreement with the Secretary of State hereinafter contained. Now this indenture witnesseth that it is hereby agreed and declared as follows :—

(1) On demand the Society shall and will pay to the said Government of Bengal all and every compensation in respect of the said land tendered, paid or awarded or to be tendered, paid or awarded by the Collector under the Land Acquisition Act, 1894, or by the Court to which a reference under Part III of the said Act may be made, or by the Court or Courts to which an appeal from the award of the said Court may be preferred and all costs, charges, and expenses of the proceedings in the aforesaid Courts or otherwise incidental to the proposed acquisition or payable in respect thereof under the provisions of the said Act.

(2) On demand made by the said Collector the obligations of the Society under the last preceding clause not being thereby limited, the Society shall and will deposit with the said Collector such sum or sums of money as in his discretion the said Collector may in anticipation estimate to be necessary for the purposes mentioned in the last preceding clause.

(3) On payment by the Society of all demands under the foregoing first clause, or, in the discretion of the said Government of Bengal (on deposit by the Society of all estimated amounts as provided in the 2nd clause) but not before possession shall have been taken under the provision of the abovementioned Act, the Secretary of State shall make over possession of the said land to the Society and shall execute and do all such acts and deeds as may be necessary and proper for effectually vesting the same in the Society.

*Not printed herewith but may be inspected in the office of the Subdivisional Officer of Magura, district Jessore.

(4) The said land shall be held by the Society for the purposes of such buildings as are hereinbefore mentioned and without the sanction in writing of the said Government of Bengal first had and obtained for no other purpose whatsoever.

(5) The said buildings shall be completed (and fully equipped in all respects ready for use) within one year from the date on which possession of the said land shall have been given to the Society.

(6) Should the said buildings not be completed (and fully equipped in all respects ready for use) within the period stated in the last preceding clause or within such further period as in its discretion may be prescribed or allowed by the said Government of Bengal or should the said land at any time thereafter cease for a period of twelve consecutive months, to be held or used or cease to be required for the purpose or purposes provided for in the foregoing fourth clause then and in any such case, the said Government may summarily re enter upon and take possession of the said land, and thereupon the interest of the Society in the said land shall absolutely cease and determine.

(7) On taking such possession the said Government may sell or otherwise deal with the said land as it may think proper. Should the said Government sell the said land the said Government after deducting the expenses incurred in connection with the said taking of possession and with such sale shall pay the proceeds to the Society. Should the said Government on taking possession decide not to sell the land, it shall repay to the Society all sums received from the Society in respect of all and every compensation as provided in the foregoing first clause (less the statutory allowance of 15 per cent.) but will not repay any sums paid and received on account of costs, charges and expenses.

(8) The public shall be entitled to use the buildings and transact their business with the Society subject to the laws and rules governing co-operative societies.

(9) Should any dispute or difference arise touching or concerning the subject matter of this agreement or any covenant clause or thing herein contained the same shall be referred to the said Government of Bengal and the opinion and decision of the said Government upon such dispute or difference shall be final and conclusive and binding on all parties hereto.

In witness whereof (the Magura Central Co-operative Bank, Limited, has caused its common seal to be affixed and the Secretary of State for India in Council hath hereunto set his hand and seal) the day and year first above written.

Schedule.

The land bounded on the—

North—By the Government land used for the Treasury Guard's barrack.

East—By the District Board Road.

South—By the Mahulakshmi Girls' School.

West—By the land of Babu Jatindra Nath Bagchi

The common seal of the abovenamed Magura Central Co-operative Bank, Limited, was hereto affixed in presence of—

Witness.

Kiran Chandra Sinha,
Pleader, Magura.

Seal of the Magura Central Co-operative Bank, Ltd., Dist Jessore. Estd. 1920.

(Sd.) NARENDRA NATH CHAKRAVARTI,
Secretary, the Magura Central Co-operative Bank, Limited.

Signed sealed and delivered by W. S. Hopkyns, Secretary to the Government of Bengal in the Revenue Department, on behalf of the Secretary of State for India in Council, in presence of—

(Sd.) M. N. Gupta,
Assistant Secretary.
(*Witness*).

W. S. HOPKYNS,
Secretary to the Government of Bengal.

DECLARATION.

No. 8737L.A.—The 16th August 1926.—Whereas it appears to the Governor in Council that land is required to be taken by Government at the public expense for a public purpose, viz., for assisted siding to the Jote-Dhemo Colliery, off Shankarpur siding on the Ondal-Sainthia Branch of the East Indian Railway, in the village of Shankarpur, pargana Shergarh, zilla Burdwan, it is hereby declared that for the above purpose a piece of land measuring, more or less, 46 bighas 8 cottahs and 11 chitaks of standard measurement, equivalent to 15·35 acres, bounded on the—

Burdwan.

North—By the lands of Uttam Lal Sarkar and others, Rakhal Pal, Shaikh Fakir Mondal, Shaikh Niaj Mondal, Shaikh Budhai Mondal and others and of the East Indian Railway,

East—By the land of the East Indian Railway,

South—By the lands of Uttam Lal Sarkar and others, Shaikh Fakir Mondal, Hari De and Shaikh Jabai and others,

West—By the khal of Uttam Lal Sarkar and others,

is required within the aforesaid village of Shankarpur.

Mines of coal, iron-stone, slate or other minerals lying under the land, or any particular portion of the land, except only such parts of the mines and minerals as it may be necessary to dig, or carry away, or use, in the construction of the work for the purpose of which the land is being acquired, are not needed.

This declaration is made, under the provisions of section 6, Act I of 1894, and section 3, clause (*f*), Act XVIII of 1885, to all whom it may concern.

A plan of the land may be inspected in the office of the Land Acquisition Officer, Asansol, as well as in that of the District Engineer, East Indian Railway, Asansol.

W. S. HOPKYNS,
Secretary to the Government of Bengal.

ERRATUM.

No. 8460L.A.—The 9th August 1926.—In line six of declaration No. 12819L.A., dated the 17th December 1925, published at page 2023, Part I of the *Calcutta Gazette* of the 24th idem in respect of the acquisition of land required for an agricultural farm and for the approach road leading to it in mauza Maheshpur, pargana Amirabad, zilla Malda, *for* the figures "16·553" *read* "18·37".

Malda.

W. S. HOPKYNS,
Secretary to the Government of Bengal.

EXCLUDED AREA.

NOTIFICATION.

No. 8496E.A.—The 10th August 1926.—In exercise of the power conferred by section 290 of the Bengal Municipal Act, 1884 (Bengal Act III of 1884), the Governor in Council is pleased to make the following amendments in the rules published under notification No. 2363, dated the 28th March 1921, subject to which the Commissioners of the Darjeeling Municipality may allow communication-pipes to be laid down from the service-pipes of the Commissioners for the purpose of leading water to holdings within the municipality for domestic purposes only :—

Darjeeling.

Amendments.

(1) *Add* the following after the words "when such annual value is not less than Rs. 300" in the preamble of the rules :—

"at the time these rules are first applied to such holding."

(2) *Add* the following proviso after rule 2 :—

"Provided that if the Commissioners direct that a holding already served by a common communication-pipe in a manner otherwise than in accordance with the first proviso to rule 3 shall have an independent connection to a municipal main supply pipe, they shall allow such connection free of charge, but the owner or occupier must fix on each such connection any or all of the parts or fittings as provided for in rule 7, except a meter which shall be provided at the cost of the Municipal Commissioners as laid down in section 295 of Bengal Municipal Act unless the holding comes within the purview of rule 11."

(3) *Delete* the following words from rule 7(*d*) :—

'Except when a connection is required for a flusher only."

(4) *Substitute* the following for rule 11 :—

"If at any time it is found that the number of taps in any connected holding is in excess of the number permitted by the rules under which the original connection to the holding was allowed by the Commissioners without being metered the Commissioners may provide and fix a meter on the connection and recover the cost of so doing from the owner or occupier."

"Provided that if a municipal meter, when available, is fixed under this rule the rent therefor shall be charged monthly according to the following scale :—

	Rs.	A.
(*a*) For every half-inch meter	0	8
(*b*) For every one-inch meter	1	0
(*c*) For every additional half-inch or a fraction thereof	0	8

(5) *Delete* clause (*c*) from rule 15(*1*)

(6) (*i*) *Add* the following clauses to rule 16 :—

"(*h*) for every instance of non-compliance with municipal requirements as may be specified in a notice in writing served on the owner or occupier of a holding ;"

"(*i*) for a breach of any of these rules ;"

(*ii*) *Insert* the word "in" before the words "a state of disrepair" in clause (*g*) of rule 16.

W. S. HOPKYNS,

Secretary to the Government of Bengal.

BOARD OF REVENUE, BENGAL.

NOTIFICATION.

No. 6210C.P.—The 10th August 1926.—In exercise of the powers conferred by clause 2 of section 8 of the Bengal Land Revenue (Assistant Collectors) Regulation, 1821 (IV of 1821), the Board of Revenue

Faridpur.

authorises Babu Naba Gopal Roy, Sub-Deputy Collector, who has been placed on duty in connection with the maintenance, for the purposes of section 158A of the Bengal Tenancy Act, 1885, of the record-of-rights of the Kassimbazar Raj Estate in the district of Faridpur, to exercise and perform within the local limits of the said estate any of the powers and duties vested in the Collectors of Land Revenue under any enactment in force therein for the purpose of the said work of maintenance of the record-of-rights.

F. W. ROBERTSON,

Secretary, Board of Revenue, Bengal.

HIGH COURT NOTICES.

CIVIL.

The 9th August 1926.

No. 11069A.—Babu Santosh Kumar Mitra, munsif of Bajitpur, in the district of Mymensingh, is vested with the powers of a Judge of a Court of Small Causes for the trial of suits cognizable by such a Court up to the value of Rs. 50 within the local limits of the Bajitpur munsifi.

No. 11187A.—Babu Upendra Nath Biswas, Subordinate Judge, under orders of transfer to Midnapore, is vested with the powers of a Judge of a Court of Small Causes for the trial of suits cognizable by such a Court up to the value of Rs. 500 within the local limits of the Sadar munsifi of Midnapore.

ENGLISH DEPARTMENT—CIVIL.

The 9th August 1926.

No. 11072G.—The following form of warrant for realisation of fine under section 386 (*1*) (*b*) of the Criminal Procedure Code, 1898, prescribed by the High Court of Judicature at Fort William in Bengal, with the approval of the Governor-General in Council, under section 107 of the Government of India Act, is published for general information :—

Criminal Process Form No. 47 II.

Warrant for realisation of fine.

[Section 386 (*1*) (*b*), Criminal Procedure Code (Act V of 1898).]

To

THE COLLECTOR,

WHEREAS son of of village was on the day of , 192 , convicted before me of the offence of and sentenced to and to pay a fine of , and whereas, the said , although required to pay the said fine, has not paid $\frac{\text{the same}}{\text{Rupees}\qquad\qquad\text{thereof}}$.

This is to authorise you to realise the $\frac{\text{said fine}}{\text{unpaid part of the said fine}}$ by execution according to civil process against the moveable or immoveable property, or both, of the said defaulter returning this warrant, with an endorsement certifying what you have done under it, immediately upon its execution.

Given under my hand and the seal of the Court, this day of 192 .

Seal.

Magistrate.

By order of the High Court,

W. MOC. SHARPE,

Registrar (offg.).

ORDERS BY COMMISSIONERS OF DIVISIONS.

BURDWAN DIVISION.

NOTIFICATIONS.

No. 2585 J.G.—This office notification No. 2533 J.G., of the 5th August 1926, granting leave on average pay for the period from the 2nd August to the 21st August 1926 to Babu Atul Bihari Gosain, Sub-Deputy Collector, Bankura, is cancelled.

CHINSURA, *the 11th August 1926.* A. W. COOK, *Commissioner (offg.).*

No. 1595 L.S.-G.—It is hereby notified for general information that under section 39 of the Bengal Local Self-Government Act (Act III of 1885) as amended, the following gentlemen have been duly elected to be members of the Sonakhali union committee in the district of Midnapore :—

Ward No. I—

Babu Suresh Chandra Bhattacharjya.
Babu Trailakya Senapati.

Ward No. II—

Babu Bara Nagendra Nath Sasmal.

2. Under section 40 of the Bengal Local Self-Government Act the following gentlemen are appointed to be members of the said union committee :—

Ward No. III—

Babu Bama Charan Chakrabarty.

Babu Girindra Nath Patra.

3. The following gentlemen are appointed to be members of the said union committee under section 41 of the Local Self-Government Act :—

Babu Girish Chandra Khatua.

Babu Krista Das Bera.

CHINSURA, *the 11th August 1926.* A. W. COOK, *Commissioner (offg.).*

No. 1598 L.S.-G.—It is hereby notified for general information that under section 39 of the Bengal Local Self-Government Act (Act III of 1885), as amended, the following gentlemen have been duly elected members of the Jara union committee in the district of Midnapore :—

Ward No. III—

Babu Kamala Pati Roy.
„ Surja Kumar Mukherjee.

Ward No. IV—

Maulvi Raushan Ali.

2. Under section 40 of the Bengal Local Self-Government Act, the following gentlemen are appointed to be members of the said union committee :—

Ward No. I—

Babu Bibhuti Bhusan Chakrabarty.

Ward No. II—

Babu Jatindra Nath Patra.
„ Mihir Chandra Ghose.

3. The following gentlemen are appointed to be members of the said union committee under section 41 of the Local Self-Government Act :—

Babu Ram Chandra Barik.

Babu Tripura Charan Chaudhury.

Munshi Kalimuddin Khan.

CHINSURA, *the 11th August 1926.* A. W. COOK, *Commissioner (offg.).*

No. 1027M.—It is hereby notified for general information that under rule 20 (*b*) of the Manual of Rules for the management of the Charitable Hospitals and Dispensaries in Bengal, the following gentlemen have been appointed to be members of the Committee for the management of the Beams' Charitable Dispensary at Bally in the district of Howrah :—

The Civil Surgeon of Howrah ... } *Ex officio.*
The Chairman, Bally Municipality ... }
Mr. George Miller.
„ J. Vernon.
Rai Akshay Bhusan Ganguli Bahadur, M.B.E.
Dr. Hari Charan Banerjee.
Babu Siba Prosad Ghosal.
„ Rama Prosad Mukherjee, B.L.
„ Bijoy Krishna Mukherjee, B.L.
Dr. Akhil Nath Pal, L.M.S.
„ Birendra Nath Ghose.
„ Khitish Chandra Mukherjee, M.B.
Babu Sudhansu Mohan Banerjee, M.A., B L.

CHINSURA, *the 10th August 1926.* A. W. COOK, *Commissioner (offg.).*

No. 1041M.—It is hereby notified for general information that under rule 20 (*b*) of the Rules for the management of Charitable Hospitals and Dispensaries in Bengal, the following gentlemen have been appointed to be members of the committee for the management of the charitable dispensary at Suri, in the district of Birbhum :—

1. The District Magistrate of Birbhum ... }
2. The Civil Surgeon of Birbhum ... |
3. The Sadar Subdivisional Officer, Birbhum ... |
4. The Chairman, Suri Municipality ... } *Ex officio.*
5. The Vice-Chairman, Suri Municipality ... |
6. The Chairman, District Board, Birbhum ... |
7. The District Engineer, Birbhum ... }
8. Dr. Sarat Chandra Mukherjee.
9. Quazi Abdul Jalil.
10. Babu Rama Prasanna Mukherjee.
11. Rai Abinash Chandra Banerjee Bahadur.
12. Babu Bhabesh Chandra Mukherjee.
13. Maulvi Syed Sajjad Karim.
14. Rai Sada Niranjan Chakravarty Bahadur.
15. Babu Mrityunjoy Roy Chondhury.

CHINSURA, *the 12th August 1926.* A. W. COOK, *Commissioner (offg.).*

CHITTAGONG DIVISION.

NOTIFICATIONS.

No. 3787 G.—It is hereby notified for general information that under rule 20 (*b*) of the rules for the management of Hospitals and Dispensaries the gentlemen and officers named below have been appointed by the Brahmanbaria Municipality in the district of Tippera as members of the Committee for the management of the Brahmanbaria Jagannath Madan Gopal Charitable Dispensary :—

1. Subdivisional Officer, Brahmanbaria, *ex officio.*
2. Subdivisional Medical Officer, Brahmanbaria, *ex officio.*
3. Babu Jagat Chandra Roy.
4. „ Nabadwip Chandra Banik.
5. „ Surendra Nath Gupta.
6. „ Abinash Chandra Bhattacharji.
7. Babu Jogesh Chandra Sengupta.
8. Khan Sahib Maulvi Ansar Ali.
9. Maulvi Ahmed Husain.
10. Secretary, Muktears' Bar.
11. „ Pleaders' Bar.
12. Rai Sahib Nil Kumar Chakrabarty
13. Babu Narendra Nath Haldar.
14. „ Dwaraka Nath Banik.
15. Maulvi A. M. Shahidul Haque.

CHITTAGONG, *the 14th August 1926.* J. N. ROY, *Commissioner (offg.).*

No. 3754G.—It is hereby notified for general information that in exercise of powers under section 6 (*c*) of the Bengal Ferries Act I of 1885 delegated to Commissioners of Divisions by Bengal Government notification No. 3403 L. S.-G., dated the 1st December 1904, the undersigned establishes the following two new public ferries in the district of Noakhali :—

(1) A new ferry on Bhowaniganj road in the 12th mile over the Mohendra khal in village Pukurdia, police-station Lakhipur, to be known as the Pukurdia ferry.

(2) A new ferry over the Meghna river between Debipur Katakhali khal and Maijchara in Sudharam thana to be known as the Debipur Katakhali khal Maijchara ferry.

2. In exercise of the powers conferred upon him by Government notification No. 217 L.S.-G., dated the 12th January 1905, the undersigned also directs under section 35 of the Act that the abovementioned ferries be managed by the District Board of Noakhali and that all the proceeds of these ferries and fines levied and compensation received under the said Act in respect thereof be paid into the District Fund of Noakhali with effect from the date of this notification.

CHITTAGONG, *the 12th August 1926.* J. N. ROY, *Commissioner (offg.).*

DACCA DIVISION.

NOTIFICATIONS.

No. 4255J.—Babu Naresh Chandra Chaudhuri, Sub-Deputy Collector, on probation Mymensingh, is appointed temporarily to act as Circle Officer, Netrokona, in the district of Mymensingh.

DACCA, *the 10th August 1926.* A. H. CLAYTON, *Commissioner.*

No. 4259J.—Babu Jyotibaran Chakrabartti, Sub-Deputy Collector and Circle Officer, Netrokona, Mymensingh, is allowed leave on average pay for six weeks under rule 81 (*b*) (*ii*) of the Fundamental Rules with effect from the 28th July 1926.

DACCA, *the 10th August 1926.* A. H. CLAYTON, *Commissioner.*

No. 4291J.—Babu Prahlad Chandra Gope, Sub-Deputy Collector, on probation, Dacca, is allowed leave on average pay for twenty-one days under rule 81 (*b*) (*ii*) of the Fundamental Rules with effect from the 9th August 1926.

DACCA, *the 10th August 1926.* A. H. CLAYTON, *Commissioner.*

No. 4342J.—Babu Prabhat Chandra Chatarji, Sub-Deputy Collector and Circle Officer, Dewanganj, in the district of Mymensingh, is allowed leave on average pay for fifteen days, under rule 81 (*b*) (*ii*) of the Fundamental Rules, with effect from the 9th August 1926.

DACCA, *the 12th August 1926.* A. H. CLAYTON, *Commissioner.*

No. 4336J.—It is hereby notified for general information that the general election of the Commissioners of the Bhola Municipality in the district of Bakarganj will be held on Thursday, the 16th December 1926.

DACCA, *the 12th August 1926.* A. H. CLAYTON, *Commissioner.*

No. 4356J.—It is hereby notified for general information that under section 13 of the Bengal Village Self-Government Act, V of 1919, Babu Radha Ballav Shaha Roy has been elected to be a member of the Atigram union board in Saturia police-station in the Manikganj subdivision of the district of Dacca, *vice* Babu Gopal Krishna Bose, deceased.

DACCA, *the 13th August 1926.* A. H. CLAYTON, *Commissioner.*

PRESIDENCY DIVISION.

NOTIFICATIONS.

No. 1316R.G.—Maulvi Muhammad Abdur Rouf, Sub-Deputy Collector, on probation, Alipore, 24-Parganas, is granted leave on average pay, under rule 81 (*b*) (*ii*) of the Fundamental Rules, for one month with effect from the 16th August 1926.

CALCUTTA, *the 10th August 1926.* J. N. GUPTA, *Commissioner.*

No. 1321R.G.—Babu Asutosh Banarji, Sub-Deputy Collector and Circle Officer, Kushtia, Nadia, is granted leave on average pay, under rule 81 (*b*) (*ii*) of the Fundamental Rules, for nineteen days with effect from the 22nd October 1926.

CALCUTTA, *the 10th August 1926.* J. N. GUPTA, *Commissioner.*

No. 1327R.G.—Babu Atindra Nath Mukherji, Sub-Deputy Collector, Basirhat, 24-Parganas, is transferred temporarily to the Barrackpore subdivision of the district.

CALCUTTA, *the 11th August 1926.* A. CASSELLS, *Commissioner* (*offg.*).

No. 1332R.G.—Babu Phani Lal Mukherji, Sub-Deputy Collector, at the headquarters of 24-Parganas, is temporarily appointed a Circle Officer.

CALCUTTA, *the 11th August 1926.* A. CASSELLS, *Commissioner* (*offg.*).

No. 1346 R.G.—The orders of posting of Maulvi Syeduddin Ahmad, Sub Deputy Collector, to Sadar, Khulna, under notification No. 892 R.G., dated the 9th June 1926, are cancelled.

CALCUTTA, *the 12th August 1926.* A. CASSELLS, *Commissioner* (*offg.*).

No. 359J.G.—It is hereby notified for general information that in exercise of the powers conferred on me by rule 63 (*2*) of the revised rules under the Jail Code, I appoint Babu Barada Kanta Ray to be a non-official visitor of the Diamond Harbour Sub-Jail in the district of the 24-Parganas for a period of two years with effect from the date of this notification.

CALCUTTA, *the 7th August 1926.* J. N. GUPTA, *Commissioner.*

No. 134 L.S.-G.—It is hereby notified for general information that under section 13 of the Bengal Village Self-Government Act, 1919 (Bengal Act V of 1919), read with rule 38 of the rules for the election and appointment of members, etc., of union boards under the said Act, Babu Karuna Krishna Sarkar, B.A., has been duly elected to be a member of the Kalidaspur union board within the Mirpur police-station in the Kushtia subdivision of the Nadia district, in place of Babu Gour Krishna Sarkar, deceased.

CALCUTTA, *the 10th August 1926.* J. N. GUPTA, *Commissioner.*

RAJSHAHI DIVISION.

NOTIFICATIONS.

No. 2597J.—Babu Basanta Kumar Ganguli, Sub-Deputy Collector, Rajshahi Division, is posted to the headquarters station of the Rajshahi district.

JALPAIGURI, *the 7th August 1926.* W. A. MARR, *Commissioner.*

No. 2649J.—Maulvi Muhammad Golam Mowla, Probationary Sub-Deputy Collector, Jalpaiguri, is allowed leave on average pay for ten days with effect from the 22nd July 1926, under rule 81 (*b*) (*ii*) of the Fundamental Rules.

JALPAIGURI, *the 13th August 1926.* W. A. MARR, *Commissioner.*

No. 2698J.— Babu Gourendra Krishna Deb, Sub-Deputy Collector, Rajshahi Division, is posted to the headquarters station of the Bogra district for employment as Circle Officer.

JALPAIGURI, *the 14th August 1926.* W. A. MARR, *Commissioner.*

No. 2703J.—Babu Kunja Mohan De, Sub-Deputy Collector and Circle Officer, Bogra, is posted to the headquarters station of that district to work in the general line.

JALPAIGURI, *the 14th August 1926.* W. A. MARR, *Commissioner.*

No. 2707J.—It is hereby notified for general information that Maulvi Mohammad Saifuddin is appointed to be non official visitor of the Thakurgaon sub-jail, *vice* Rai Saheb Banka Behari Sarkar, deceased.

JALPAIGURI, *the 14th August 1926.* W. A. MARR, *Commissioner.*

The Calcutta Gazette

THURSDAY, AUGUST 19, 1926.

PART IA.

Orders and Notifications by the Government of India republished for general information.

FINANCE DEPARTMENT.

NOTIFICATIONS.

Simla, the 28th July 1926.

No. F.-230 (2)-C.S.R.-26.—The following resolution by the Secretary of State for India in Council, is published for general information :—

In exercise of the power conferred by sub-section (*2*) of section 96B of the Government of India Act, the Secretary of State in Council, with the concurrence of the majority of votes at a meeting of the Council of India on the 29th day of June 1926, hereby makes the following amendments to the Civil Service Regulations, namely :—

The following shall be substituted for article 481 of the said Regulations, namely :—

"481. For inferior qualifying service, pension may, subject to the conditions laid down in articles 426 to 457, be granted as follows :—

(*a*) Compensation and invalid gratuity :—

After a service of less than five years, nil.
After a service of not less than 5 years but less than 10 years, 3 months' pay.
After a service of not less than 10 years but less than 15 years, 4 months' pay.
After a service of not less than 15 years but less than 20 years, 5 months' pay.
After a service of not less than 20 years but less than 30 years, 6 months' pay.

(*b*) Compensation and invalid pension :—

After a service of not less than 30 years, at the following rates :—

(1) (*i*) Record sorters and duftaries employed in Secretariats of the Government of India. (*ii*) Sorters in the Imperial Library ... ... (*iii*) Sorters and duftaries in the Imperial Record Department.	Half-pay not exceeding Rs. 20 a month.

(2) (*i*) Duftaries and record suppliers employed in the Secretariats of Local Governments and Administrations, whose service has not been expressly declared to be superior, and duftaries in the High Court of Calcutta. (*ii*) Sarkar attached to the Public Works Department, Bengal, who draws a fixed pay of Rs. 20 a month. (*iii*) Duftaries employed in the branches of the Army Headquarters.	Half-pay not exceeding Rs. 10 a month.

(3) First class jamadars employed in the Government of India Secretariats and in the several branches of the Army Headquarters :—

Length of service as 1st class Jamadar at the time of retirement.	Pension.
(*i*) After a service of less than 3 years ...	Rs. 6 a month.
(*ii*) After a service of not less than 3 years but less than 5 years	Rs. 7 a month.
(*iii*) After a service of not less than 5 years ...	Rs. 8 a month.

(4) In all other cases ... Half-pay not exceeding Rs. 4 a month."

And the said Article as amended shall have effect from the 1st March 1925.

No. F.-122-C.S.R./26.—The following Resolution by the Secretary of State for India in Council is published for general information :—

In exercise of the powers conferred by sub-section (*2*) and (*3*) of section 96B of the Government of India Act, the Secretary of State for India, with the concurrence of the majority of votes at a meeting of the Council of India, held this 29th day of June 1926, hereby makes the following amendments to the Civil Service Regulations, with effect from 3rd January 1921, namely :—

1. For Article 349A of the said Regulations, the following shall be substituted, namely :—

"349A.—(1) The rules in Articles 404A, 465A, 474A and 475A apply to officers (other than Military Officers and members of the Indian Civil Service) appointed substantively to the services or the appointments specified below who—

(*a*) joined their appointments after 29th August 1919, or

(*b*) were in service on 29th August 1919 but have definitely elected in writing with the permission of Government to come under them.

N.B.—Officers who were appointed in England during the year 1919 should, for the purpose of this Article, be treated as in service on the 29th August 1919, even if they joined their appointments after that date.

These rules in the case of officers subject to them replace the rules in Articles 403, 404, 465, 474 (*b*), 475, 476 (*c*), 623, 641(*c*), 642 and 643 :—

The Agricultural Department—Indian and Provincial branches.

The Civil Veterinary Department—officers of and above the rank of Deputy Superintendent.

The Customs Department—Collectors and Assistant Collectors.

The Educational Department—Indian and Provincial Services.

Inspectors of the Factory, Boiler and Smoke Nuisances Department in Bombay, of Factory and Boiler Inspection Departments in other Provinces and of the Smoke Nuisances Department in Bengal.

The Indian Audit and Accounts Service—officers of and above class II ; Assistant Accounts Officers and Assistant Audit Officers in pensionable service ; and the Assistant Examiner of Press Accounts.

The Military Accounts Department—officers of and above class II ; Deputy Assistant Controllers (including Deputy Assistant Military Accountants General).

The Forest Department—Imperial Service and Provincial officers of and above the rank of Extra Assistant Conservator.

The Geological Survey of India—officers of rank equal to or above that of Assistant Superintendent

The Provincial Civil Service—Executive and Judicial.*

The Land Records (Burma) Department—officers of and above the rank of Assistant Superintendent.

The Medical Department—Civil Surgeons and Civil Assistant Surgeons, Professors of Medical Colleges and Chemical Examiners.

The Indian Mines Department—Inspectors.

The Mint and Assay Departments—Masters and Deputy Masters.

The Police Department—Imperial Service Officers and Deputy Superintendents.

The Postal Department—officers of rank of or above that of Superintendent or Gazetted Deputy or Assistant Postmaster.

The Telegraph Department—officers of and above the rank of Superintendent or Assistant Superintendent, officers of the Superior Traffic Branch, 1st and 2nd Divisions, officers of the Superior Engineering and Technical Branches, 2nd Division, and Superintendent of Telegraph Workshops.

The Indo-European Telegraph Department—officers of and above the rank of Assistant Superintendent.

The Public Works Department—officers of the Indian Service of Engineers and of the Provincial Engineering Services.

The Railway Department—officers of the Indian Railway Service of Engineers and of the Provincial Engineer Service, State Railways.

The Registration Department—officers of or above the rank of District Registrar.

The Northern India Salt Revenue Department—officers of and above the rank of Assistant Superintendent.

The Salt and Excise Department—officers of and above the rank of Assistant Collector in Bombay, of Inspector in Madras, of Assistant Commissioner in the United Provinces, of Assistant Superintendent in Burma, of Superintendent in Bengal, Bihar and Orissa, and Assam, and of District Excise Officer in the Central Provinces.

The Survey of India Department—officers of and above the rank of Extra Assistant Superintendent, and the officer in charge and the Works Manager, Mathematical Instrument Office

The Survey (Madras) Department—Directors and Assistant Directors.

The Imperial Meteorological Department—officers of and above the rank of Assistant Director or Assistant Meteorologist, and the Scientific Assistant.

The Opium Department—officers of and above the rank of Sub-Deputy Opium Agent or Assistant Opium Agent.

The Archæological Department—officers of rank equal to or above that of Assistant Superintendent.

The Jail Department—officers of and above the rank of Superintendent.

Director of Statistics.

Second Imperial Economic Botanist, Pusa.

Imperial Diary Expert.

Economic Botanist to the Botanical Survey of India.

Superintendents of Provincial Governments' Presses.

Superintendent, Government Printing, India, and Managers of Government of India Presses.

Port Officers in the Madras Presidency, not belonging to the Royal Indian Marine.

The Government Examiner of Questioned Documents.

Deputy Registrar for the Appellate Side of the Calcutta High Court.

Registrar, Official Referee and Master, Registrar in Insolvency, Deputy Registrar and Assistant Master and Referee, on the Original Side of the Calcutta High Court.

Judges of the Small Cause Court at a Presidency town, and at Rangoon.

Presidency Magistrates.

City Civil Judge, Madras.

Superintendent of Government Museum and Principal Librarian of the Connemara Public Library, Madras.

Registrars of Joint Stock Companies for Bengal and Bombay.

Registrar, Judicial Commissioner's Court, Sind, when the post is not held by a Provincial Civil Service officer.

Head Assistant, Prothonotary's office, Assistant Taxing Officer, Chief Clerk of the Insolvent Debtors' Court, First Deputy Registrar, Second Deputy Registrar,

---

* For this purpose this term includes the following:—

Deputy Collectors, Sub-Judges and District Munsifs in Madras; Deputy Collectors and Magistrates, Judges of the Small Cause Court, Subordinate Judges, 1st class and 2nd class, and Assistant Judges and Sessions Judges in Bombay; Deputy Magistrates and Deputy Collectors; Subordinate Judges and Munsifs in Bengal; Deputy Collectors, Subordinate Judges and Munsifs in the United Provinces; Extra Assistant Commissioners, Extra Judicial Assistant Commissioners, Subordinate Judges and Munsifs in the Punjab; Extra Assistant Commissioners and Judicial Extra Assistant Commissioners in Burma; Deputy Magistrates and Deputy Collectors, Subordinate Judges and Munsifs in Bihar and Orissa, Extra Assistant Commissioners, District Judges, Subordinate Judges and Munsifs in Central Provinces and Berar; Extra Assistant Commissioners in Assam; and Assistant Commissioner, Subordinate Judge and Munsifs in Coorg.

and Third Deputy Registrar, on the Original Side of the High Court, Bombay.
Deputy Registrar on the Appellate Side of the High Court, Bombay.
Deputy Registrars for the Original and Appellate Sides of the Madras High Court.
Official Referee, Madras.
First and Second Deputy Registrars of the Chief Court of Lower Burma.
Deputy Registrar of the Allahabad High Court.
Zoological Survey of India Department—officers of and above the rank of Assistant Superintendent.

Imperial Bacteriological Laboratory at Mukhtesar—Director and First Bacteriologist; Second and Second Assistant Bacteriologist; Pathologist; Veterinary Officer; Engineer; First, Second and Third Laboratory Assistants; and Farm Manager.

Assistant Solicitor to the Government of India.
Curator, Bureau of Education, Government of India.
Chemical Examiner for Customs and Excise, Calcutta.
Assistant Secretaries, Registrars and Superintendents employed in the Government of India Secretariat. Deputy Controller of Printing, Stationery and Stamps, Press and Forms Manager, Bengal.

Manager, Government Photozincographic Press, Poona.
Chief Constructor, Constructor and Assistant Constructor, Bombay Dockyard.
Resident Engineer, Government Dockyard, Dawbong, Rangoon.
The Curator, Madras Record Office.
The Keeper of the Records of the Government of India
Upper Grade Assistants employed at the Forest Research Institute and College, Dehra Dun.

The Forest Engineering Service.
Assistant Financial Advisers, Military Finance.
Principal of the Bihar School of Engineering.
Financial Assistant Secretary to the Government of the Central Provinces.
Registrar, Civil Secretariat, Central Provinces.
Under Secretary to the Government of the Central Provinces.
Assistant Secretary to the Government of the Central Provinces in the Public Works Department.
Managers of the Commissioner's Press, Karachi, and Government Central and Yeravda Prisons Presses, Bombay.
Deputy Assistant Political Agents under the Government of Bombay.
Oriental Translator to the Bombay Government.
Assistant Secretaries to the Government of the United Provinces
Assistant Secretaries to the Government of Bombay.
First and Second Assistant Secretaries to the Government of Bengal, Legislative Department, and Assistant Secretaries to the Bengal Legislative Council.
Deputy, Under and Assistant Secretaries to the Government of Madras.
Extra Assistant Commissioners in the North-West Frontier Province and in Baluchistan.
Extra Assistant to the Agent to the Governor General in Central India.
The Assistant to the Resident at Gwalior, Gund, if an Indian and not a member of the Political Department cadre of the Indian Civil Service.
Assistant Masters of gazetted status, Mayo College, Ajmer (other than those of the Indian Educational Service).
Principal and Vice-Principal, Government College, Ajmer.
Head Master, Government High School, Ajmer.
Head Master, Moinia Islamia High School, Ajmer.
Additional District and Sessions Judge, Ajmer.
Subordinate Judges, Ajmer and Beawar.
Judge, Small Cause Court, Ajmer.
Extra Assistant Commissioners, Ajmer and Merwara, an Subdivisional Officer, Kekri.
General Manager, Court of Wards, Ajmer.
Treasury Officer and Magistrate, 1st class, Ajmer.
Railway Magistrate, 1st class, Ajmer.
Superintendent of Excise, Ajmer-Merwara.
Agricultural Engineers in pensionable service.
Superintendent of an Ordnance Factory (if a civilian officer).
The Income-tax Department—all gazetted officers.
The Central Board of Revenue—members and personal assistants to the members.
Manager and Chemist, Cordite Factory, Aruvankadu.
Personal Assistant to the Inspector-General, Civil Hospitals, Punjab.
Survey Officer in the Central Provinces.
The Burma Frontier Service.
Assistant Secretary to Government, Punjab, Public Works Department, Irrigation Branch.
Assistant Secretary to Government, Punjab, Public Works Department, Buildings and Roads Branch.

Assistant Secretaries to Government, Punjab, employed in the Civil Secretariat.
Registrar, Punjab Irrigation Secretariat.
Deputy Registrar, High Court, Lahore.
Deputy Director of Gardens, United Provinces.
Civilian Officer Supervisors at Army Headquarters.
Any other officer eligible for an additional pension under Article 475A.

(2) The Government of India may include in the list in clause (1) any gazetted services or appointments the duties of which are so important that they cannot be regarded as subordinate.

Note.—An officer who does not hold substantively one of the appointments mentioned above, but who, by rendering officiating service counting as effective service in one of the appointments included in the schedule appended to Article 475A, becomes eligible for an additional pension, is entitled to the benefits of this Article, provided, in the case of officers who were in service on 29th August 1919, they have definitely elected the rules referred to in the preamble of the Article."

2. For Schedule B of Article 475A, the following shall be substituted, namely :—

"B.—LOWER GRADE.

Officers of the Indian Educational Service holding appointments the minimum substantive pay of which is not less than Rs. 1,250 a month, exclusive of overseas pay.
Officers of the Indian Agricultural Service, the Indian Meteorological Service and the Civil Veterinary Department holding appointments the minimum substantive pay of which is not less than Rs. 1,250 a month, exclusive of overseas pay.
Director, Zoological Survey.
Directors, Public Instruction, Assam and North-West Frontier Province.
Deputy Chief Engineers, Indian Railway Service of Engineers.
Deputy Agents of State Railways.
Secretary, Railway Board.
Deputy Director of Finance, Railway Board.
Principal, Railway School of Transportation, Chandausi.
Superintendents, Watch and Ward, Great Indian Peninsula and East Indian Railways.
Chief Commercial Managers, State Railways.
Deputy Chief Commercial Manager, State Railways.
Deputy Chief Operating Superintendents, State Railways.
Divisional Superintendents—Junior and Senior Railways.
Inspector-General, Railway Police, Rajputana.
Deputy Inspectors-General of Police.
Commissioners of Police, Madras and Rangoon.
Superintendents of Police in the selection grade.
All officers (other than Military Officers and Members of the Indian Civil Service) holding superior Indian Civil Service posts lower in rank than that of a Commissioner of Division or a District and Sessions Judge in the selection grade.
An officer of the Burma Frontier Service holding one of the superior posts in the service.
Deputy Director, Central Intelligence.
Inspectors-General of Registration.
President, Forest Research Institute.
Superintendents, Survey of India.
Directors of Agriculture.
Conservators of Forests.
Superintending Engineers, Public Works Department.
Deputy Secretary to the Government of India, Public Works Department.
Postmasters-General and Deputy Director-General of Post Office.
Director, Telegraph Engineering.
Deputy Director-General, Telegraph Traffic.
Superintendents, Geological Survey.
Deputy Commissioner, Northern India Salt Department.
Chief Inspector, Mines.
Controller, Printing and Stationery.
Appointments in Class I of the Indian Audit and Accounts Service.
Civilian Assay Masters.
Managing Director of the Gazipur Opium Factory.
Command Controllers of Military Accounts.
Appointments in class I of the Superior Staff of the Military Accounts Department.
Senior Deputy Military Accountant-General. Heads of Sections at the Agricultural Research Institute and College, Pusa, the Imperial Diary Expert, and the Physiological Chemist, Bangalore, provided they have completed 15 years' total service.

Deputy Financial Adviser, Military Finance.
Deputy Chief Engineer, Telegraphs.
Deputy Controller of the Currency, Bombay.
Director of the Agricultural Research Institute and Principal of the Agricultural College, Pusa.
Chief Judge of a Small Cause Court in a Presidency town or in Rangoon, when the appointment is held by an officer to whom the provisions of Chapter XXIV of these Regulations do not apply.
Chief Presidency Magistrate, Calcutta, when the post is held by a barrister.
Officers of the Provincial Civil Services holding superior post in the cadre of the Political Department of the Government of India, lower in rank than that of Resident, 2nd Class.
Director, Indo-European Telegraph Department, Persian Section, and Director, Indo-European Telegraph Department, Pesian Gulf Section.
Assistant Commissioners of Income-tax, Calcutta and Bombay, on pay of which the minimum is not less than Rs. 1,500 a month.
Director of Survey in the Madras Survey Department.
Commissioners of Income-tax, Madras, United Provinces, Punjab, Central Provinces, Bihar and Orissa and Burma.
Deputy Superintendent and Remembrancer of Legal Affairs, Bengal.
Bombay High Court, Original Side :—

Prothonotary, Testamentary and Admiralty Registrar, Master and Registrar in Equity and Commissioner for taking Accounts and local Investigations and Taxing Officer.

Calcutta High Court, Original Side :—

Registrar.
Master and Official Referee.
Registrar in Insolvency.

Establishment Officer, Army Department.
Any pensionable appointment in a Department other than those to which the appointments included in this Schedule appertain the minimum substantive pay of which excluding overseas pay is not less than Rs. 1,250 a month. An officer holding such an appointment, but not entitled to the overseas pay, is nevertheless qualified under this entry.

NOTE.—The Government of India may include in Schedule B any pensionable appointment which fulfils the conditions regarding minimum substantive pay contained in the last entry."

J. E. C. JUKES,
Secretary to the Government of India (offg.).

DEPARTMENT OF COMMERCE.

NOTIFICATION.

SHIPPING.

Simla, the 31st July 1926.

No. 40-S (6).—The following draft of a further amendment to the rules published with the notification of the Government of India in the Department of Commerce, No. 40-S. (3), dated the 30th May 1925, which it is proposed to make in exercise of the powers conferred by sub-section (*1*) of section 191 of the Indian Merchant Shipping Act, 1923 (XXI of 1923), is published, as required by sub-section (*4*) of that section, for the information of all persons likely to be affected thereby, and notice is hereby given that the draft will be taken into consideration by the Governor-General in Council on or after the 1st October 1926.

Any objection or suggestion which may be received from any person with respect to the draft before the said date will be considered by the Governor-General in Council.

Draft amendment.

At the end of sub-clause (*v*) of Clause B of rule 1 of the said rules the following words shall be inserted, namely :—

"Any petroleum having a flash point of under 110° F. shall only be carried as deck cargo."

RESOLUTION.

SHIPPING.

Simla, the 28th July 1926.

No. 232-S. (14).—The Governor-General in Council is pleased to direct, under section 28 (*1*) of the Indian Merchant Shipping Act, 1923 (XXI of 1923), that the following amendments shall be made in the form of Agreement prescribed in the Resolution by the Government of India in the Department of Commerce and Industry, No. 4817—4822—5, dated the 4th July 1912, namely :—

(1) In sub-clause (*c*) of clause (*b*) of the first proviso the words "employed solely between docks in the Engine and Stewards Department" shall be deleted.

(2) For clause (*b*) of the further proviso the following shall be substituted, namely :—

(*b*) (1) In the case of any special agreement mentioned in clauses (*b*) (*2*) and (*c*) of the said proviso, it shall be taken to be a term of such agreement that the seamen who become parties thereto shall be supplied at the expense of the Master with due and sufficient clothing for the intended voyage, and that proper provision shall be made by the Master for the sufficient heating of their quarters ;

(2) In the case of any special agreement mentioned in clause (*b*) (*2*) of the said proviso, it shall also be taken to be a term of such agreement that ;

(*i*) none of the seamen who become parties thereto shall be employed in any capacity whatsoever on deck when the ship is between 38 degrees and 43 degrees North Latitude ;

(*ii*) the precise time at which the seamen are relieved of all deck duties, and the position of the ship at the time, shall be duly entered in the Official log ; and

(*iii*) The Board of Trade's Manning Regulations in regard to the number of efficient deck hands to be employed, are complied with.

ORDER.—Ordered that a copy be forwarded to the maritime Local Governments, the Director-General of Commercial Intelligence, the High Commissioner for India in the United Kingdom and the Indian Trade Commissioner in London.

Ordered also that the Resolution be published in the *Gazette of India* for general information.

G. L. CORBETT,
Secretary to the Government of India.

ARMY DEPARTMENT.

Simla, the 6th August 1926.

PART B.

AUXILIARY FORCE, INDIA.

No. 1018.—The undermentioned gentlemen are granted commissions, with effect from the dates specified :—

Northern Bengal Mounted Rifles.

To be Second-Lieutenant.

Robert Stanley Seymour Treanor. Dated 30th June 1926.

The Eastern Bengal Company.

To be Second-Lieutenant.

Arthur Leigh Godden. Dated 25th February 1926.

TRANSFERS.

AUXILIARY FORCE, INDIA.

No. 1031.—Captain Norman Robert Shortt, V.D., is transferred from the 2nd Battalion, the Bombay, Baroda and Central India Railway Regiment, to the Eastern Bengal Railway Battalion, with effect from the 1st July 1926.

E. BURDON,
Secretary to the Government of India

FINANCE DEPARTMENT (CENTRAL REVENUES).

NOTIFICATION.

CUSTOMS.

Simla, the 2nd August 1926.

No. 26.—In exercise of the powers conferred by section 19 of the Sea Customs Act 1878 (VIII of 1878), the Governor General in Council is pleased to prohibit the bringing by sea, or by land, into British India of any copy of any book, newspaper or periodical printed at the *Prabartak Press* in Chandernagore.

A. TOTTENHAM,
Joint Secretary to the Government of India.

RAILWAY DEPARTMENT.

(RAILWAY BOARD.)

NOTIFICATION.

Simla, the 3rd August 1926.

No. 15-F.-16.—In column 1 (3) of the schedule annexed to the Railway Department (Railway Board) notification No. 15-F.-16, dated the 29th April 1926, published in the *Gazette of India*, Part I, dated the 1st May 1926, specifying chaukidari tax payable in aid of certain local authorities by the administration of the Eastern Bengal Railway, *for* 'II Alakdihi', *substitute* 'VIII—Alakdihi'.

P. H. MAFLIN,
Secretary, Railway Board.

The Calcutta Gazette

THURSDAY, AUGUST 19, 1926.

PART IB.

Educational Notices.

BOARD OF INTERMEDIATE AND SECONDARY EDUCATION, DACCA.

NOTIFICATION.

Four Mohsin Fund Junior Stipends, 1926.

No. 3016.—The following students are awarded the above stipends on the results of the High School Examination of 1926, conducted by the Board of Intermediate and Secondary Education, Dacca. The stipends take effect from the 1st June 1926, and are tenable for two years.

(Principals of the Colleges are requested to report to the Secretary, Board of Intermediate and Secondary Education, Dacca, the names of holders of stipends. No stipend can be drawn until this information is available.)

Four Stipends of Rs. 5 a month each.

1.	Serajul Islam	...	Dacca Collegiate School.
2.	Akhteruddin Ahmad	...	Pogose School.
3.	Syed Shamsuddoha	...	Moslem High School.
4.	Abu Muzaffer Muhammad Enayetullah	...	Ditto.

RAMNA, *the 29th July 1926.*

A. RAHMAN, *Secretary (offg.)*

BOARD OF INTERMEDIATE AND SECONDARY EDUCATION, DACCA.

NOTIFICATION.

No. 3017.—Subject to the usual conditions of good conduct and satisfactory progress the Nawab Ahsanulla Scholarship of the value of Rs. 10 a month is awarded to Nesbah-uddin Ahmad for two years with effect from the 1st July 1926. The scholarship is tenable at the Dacca Intermediate College.

RAMNA, *the 29th July 1926.*

A. RAHMAN, *Secretary (offg.).*

NOTIFICATION.

Test Examination of Private Candidates for the Matriculation Examination, 1927.

A TEST examination of private students who have not attended any high school, recognised or unrecognised, for at least one year previous to the ensuing examination, will be held at the Government high, zilla and collegiate schools in the Rajshahi Division on Monday, the 29th November 1926, and the four following days. Such candidates only as reside in any of the districts of the Rajshahi Division and Cooch Behar will be admitted to the examination. The term "Private Students" includes *bonâ fide* school masters.

2. Private students are those who have not attended any school for at least one year previous to the Matriculation Examination.

3. Each private candidate will have to pay a fee of Rs. 6, which is to be remitted to the Inspector of Schools, Rajshahi Division, at Jalpaiguri, and not to the undersigned personally, so as to reach him on or before the 2nd November 1926, along with an application for permission to appear at the test examination. Candidates applying after the prescribed date will have to pay a fine Rs. 2 for each week's delay. Under no circumstances will the admission fee be refunded. No application will, however, be received after the 16th November 1926.

4. Each application for permission to appear at the test examination must be accompanied by information on the points noted below and submitted in the form appended to these rules :—

(*a*) The name of the school in which the candidate last studied.

(*b*) The transfer certificate (in original) granted to the candidate by the headmaster of the school in which he last read, or

(*c*) in the case of a candidate who previously appeared at the Matriculation Examination, the Registrar's receipts (in original) for the fees paid.

(*d*) The age of the candidate. No candidate who has not completed the age of 16 years on the first day of the month in which the Matriculation Examination is held shall be allowed to appear at it.

(*e*) In the case of a schoolmaster a certificate of good conduct from the Secretary of the school in which he is serving or from the Deputy Inspector of Schools of the district concerned.

(*f*) A certificate from a respectable person to the effect that the candidate has prosecuted a regular course of study and has been subject to proper discipline, and that he has not read in any school since the last Matriculation Examination.

(*g*) A statement by the candidate giving the following facts :—

(1) Residence giving the names of the village, post office and district clearly
(2) Father's name.
(3) The name of the centre at which he intends to appear.
(4) Second language besides English.
(5) Vernacular language from which translation is to be made into English in English first paper.
(8) Which of the following subjects to be taken up :—

(*i*) Additional Mathematics.
(*ii*) Additional paper in the classical language.
(*iii*) History.
(*iv*) Geography.
(*v*) Elementary mechanics.

5. The Inspector of Schools on being satisfied will issue a passport for admission to the test examination. No candidate will, however, be admitted unless he is identified to the satisfaction of the headmaster of the school at which he appears.

6. The headmasters of the institutions named above should direct candidates who appear at their schools to fill up the application form for permission to appear at the Matriculation Examination in their presence. These applications will be forwarded to the office of the Inspector of Schools. The Inspector of Schools will then countersign the applications of those candidates who pass the test and forward them to the candidate direct for transmission to the Registrar with the fees for the examination.

7. In no circumstances should the fee for the Matriculation Examination be sent to the Inspector's office. It should be sent to the Registrar by the candidates themselves together with the countersigned applications.

8. The Matriculation Examination will be held in March 1927, and the applications and fees must reach the office of the Registrar on or before the date fixed by the University.

N.B.—A student who failed to pass the annual examination for promotion to class X at the end of the session of 1925 and then left the school can under no circumstances be allowed to appear at the examination.

Intermediate and B. A. Examinations.

1. Deputy Inspectors of Schools, Sub-Inspectors of Schools and *bonâ fide* masters of English schools, who have served as such for the full period of three academical years preceding the examinations, will be admitted to the abovenamed examinations.

2. Candidates for the Intermediate and B.A. Examinations must produce certificates of character and length of service from the Secretaries of their respective schools. Candidates for the B.A. Examination must forward with their applications their I.A. or F. A. certificates, and those for the Intermediate Examination, their Entrance or Matriculation certificates. Those candidates who were admitted to a former examination must produce the Registrar's receipt in addition.

3. Under section 19 of the Indian Universities Act, candidates for the Intermediate and B.A. Examinations are informed that their applications for admission to these examinations will not be considered unless they enclose with their applications to this office the sanction of the Senate to appear at the said examinations. Candidates who have applied for or have obtained the special permission of the Senate for the purpose are required, under section 9, Chapter XV of the Revised Regulations dealing with the registration of University students, to apply at once to the Registrar for the registration of their names as "University students." No person will be deemed a "University student" unless and until his name has been duly registered, and none but "University students" will be eligible for admission to any University examination other than the Matriculation.

4. The printed form of application should be carefully and correctly filled in and submitted to this office on or before the 1st January 1927, together with other papers mentioned in rules 2 and 3, after which no application will be received.

5. The examinations will be held on dates to be notified by the University. Application with the countersignature of the undersigned and fees for the examination must reach the office of the Registrar on dates to be fixed by the University and must be sent to that office by the candidates direct.

M. AHMED,

Inspector of Schools, Rajshahi Division (offg.).

JALPAIGURI, *the 5th August 1926.*

Test Examination of Private Candidates for the Matriculation Examination, 1927.

(This application must reach the office of the Inspector of Schools, Rajshahi Division, on or before the 2nd November 1926.)

APPLICATION.

To

THE INSPECTOR OF SCHOOLS, RAJSHAHI DIVISION.

SIR,

I request permission to present myself at the ensuing Test Examination of the Private Candidates for the Matriculation Examination of 1927.

I beg to enclose herewith my $\frac{\text{Transfer certificate.}}{\text{Registrar's receipt.}}$

The fee of rupees six is remitted by postal money-order.

I am, SIR,

Yours obediently,

Address _____

CERTIFICATE I.

This certificate is to be signed by a respectable gentleman.

I CERTIFY that the abovenamed candidate has prosecuted a regular course of study and has been subject to proper discipline and that he has not read in any school since the last Matriculation Examination and that he bears a good moral character.

(Signature)...

Designation

Date

CERTIFICATE II.

(In case of schoolmasters only.)

I CERTIFY that Babu ..... has been serving in ..... School for ..... year, and bears a good moral character.

Secretary to the School.

Deputy Inspector of Schools.

..... District

Particulars to be filled in by the candidate.

1. Name of the candidate ... ...
2. Father's name ... ...
3. Caste or creed ... ...
4. Residence—
   - Village ... ...
   - Post office ... ...
   - District ... ...
5. Age of the candidate on the 1st of March 1927
6. Name of school in which the candidate last studied ... ...
7. The name of the centre at which he intends to appear at the Final Matriculation Examination ... ...
8. The name of the centre at which he intends to appear at the Test Examination ...
9. Vernacular language from which the translation is to be made into English in the English first paper ... ...
10. Additional subjects to be taken up—
    - (*i*) Additional Mathematics.
    - (*ii*) Additional paper in the classical language.
    - (*iii*) History.
    - (*iv*) Geography.
    - (*v*) Elementary mechanics.

N.B.—Any two of the additional subjects are to be retained and the others to be scratched.

NOTIFICATION.

An Examination in the Art and Practice of Teaching for teachers of English subjects in Boys' Secondary Schools (aided and unaided) including Madrasahs in the Chittagong Division will be held at the Chittagong Normal School on the 22nd September 1926, at 11 A.M., and on the following date, if necessary. The examination of teachers of vernacular subjects and oriental classical languages of the same schools will also be held on the same date and at the same place and hour.

2. The following teachers are eligible for the examinations :—

(*a*) Teachers of English subjects, who have passed (*i*) the Matriculation or some higher University Examination, or (*ii*) the Middle English Scholarship Examination or the terminal examination at the end of the middle stage of instruction. The examination of these teachers will be conducted in English.

(*b*) Teachers of vernacular subjects, who have passed the University examinations named in (*a*) above or the Middle Vernacular Scholarship Examination, or the terminal examination at the end of the middle stage of instruction. The examination of these teachers will be conducted in vernacular.

(*c*) Pandits and Maulvis employed in teaching oriental classical languages other than pandits in Sanskrit *tôls* and Maulvis in Madrasahs. They must have passed the Sanskrit Title Examination or the Final Examination of a Senior Grade Madrasah. The examination in the case of these classes of teachers will be conducted either in English or vernacular at the option of the candidate.

3. The examination will consist of—

(*a*) A practical examination in class control, the candidate being required to keep a class of, at least, a dozen boys attentive and fully occupied throughout a lesson.

(*b*) A practical test of teaching ability, the candidate being required to give two lessons on any two of the subjects—English, Bengali, Sanskrit Arabic, Persian, Urdu, History, Geography, Arithmetic, Alegbra Geometry, etc.

(*c*) An oral examination, in which the Inspector of Schools or other examiner will ask questions on the Art of Teaching, object lessons, class management, organisation and discipline.

The following books are recommended for study by the candidate :—

(*i*) For teachers of English subjects—

(1) Indian Teachers' Guide, by P. Wren.
(2) Indian School Organisation, by P. Wren.
(3) Suggestions for the consideration of Teachers (Board of Education, Whitehall).
(4) Talks to Teachers (James).

(*ii*) For teachers of vernacular subjects—

(1) বিবিধ বিধান, by A. N. Adhikari.
(2) Teachers' Manual, by Khan Bahadur Ahsanullah.
(3) পাঠ টীকা লিখিবার পদ্ধতি, by Jagannath Dey.
(4) মনোবিজ্ঞান, by S. C. Brahmachary.

(*iii*) Teachers of oriental classical languages may study any of the above sets of books.

4. Intending candidates from high schools and senior Madrasahs should submit their applications through the Headmasters or Superintendents, as the case may be, and teachers of Middle schools and junior Madrasahs through the Subdivisional Inspectors of Schools, so as to reach this office not later than the 10th September 1926. Every candidate will produce at the time of the examination the certificate of his having passed the University or other examination, which admits him to the present examination. The following information should accompany the application :—

(1) Name (in full).
(2) Name of father (in full).
(3) Names of native village and district.
(4) Last examination passed.
(5) Year of passing.
(6) Period of service as a teacher.
(7) Present appointment with date (mention whether he is a teacher of English subjects or vernacular subjects or of oriental language).
(8) Two class subjects in which he wishes to be examined.
(9) Signature of applicant with full address.

5. Every candidate must bring with him at the time of the examination two lesson notes on the subjects in which he wishes to give lessons. These notes should be made over to the examiner at the time of the practical examination.

ALFAZUDDIN AHMED,
Inspector of Schools, Chittagong Division.

CHITTAGONG, *the 4th August 1926.*

ORDERS BY THE HON'BLE THE VICE-CHANCELLOR AND SYNDICATE OF THE CALCUTTA UNIVERSITY.

I. The undermentioned candidates are declared to have passed the B. E. Examination (Professional Section) held in July, 1926 :—

Bengal Engineering College, Sibpur.

First Division.

(In order of merit.)

1 Ray, Nirmalkumar.
2 Dhar, Dinendranath.

Second Division.

(In order of merit.)

1 Chaudhuri, Bidhubhushan.
2 Bandyopadhyay, Gorachand.
3 Chakrabarti, Dhirendranath.
4 Basu, Ramanath.
5 Mukhopadhyay, Sureschandra.
6 Datta, Krishnadas.
7 Maitra, Baikunthanath.
8 Ray, Pulinkrishna.
9 Sengupta, Nanigopal.
10 Gun, Taracharan.
11 Dias, Arthur Joseph.
12 Bhattacharyya, Nandalal.
13 Biswas, Sisirchandra.
14 Bhattacharyya, Sarojkumar.
15 Das, Bipinchandra
16 Mitra, Narayanchandra.
17 Aich, Sachindrachandra.
18 Dasgupta, Sudhirchandra.
19 Ghosh, Sudhansumohan

II. The undermentioned candidates have qualified in the groups noted against their names of the B. E. Examination (non-Professional Section) held in July, 1926 :—

Bengal Engineering College, Sibpur.

(In alphabetical order.)

	A. F. M. Fozlul Karim	...	Mathematics and Science.
	Bandyopadhyay, Gorachand (2)	...	Mathematics.
	,, Lalitkumar (2)	...	Ditto.
	Basu, Amiyanath	...	Mathematics and Science.
	,, Chittaranjan (1)	...	Science.
	,, Kiranchandra	...	Mathematics and Science
	Bhar, Harimohan	...	Ditto
	Bhattacharyya, Haridhan	...	Ditto.
	,, Kapilprasad (1)	...	Science.
10	Chakrabarti, Kshitischandra (2)	...	Mathematics.
	Chattopadhayay, Kshetrapada	...	Mathematics and Science.
	,, Prabodhchandra (1)	...	Science.
	Chaudhuri, Bhupatinath (2)	...	Mathematics.
	Clarence, Patrick Eadon (2)	...	Ditto
	Dasgupta, Sudhirkumar (2)	...	Ditto.
	Datta, Hemantakumar	...	Mathematics and Science.
	De, Anilchandra	...	Ditto.
	,, Dhirendranath	...	Ditto.
	Ghosh, Santoshkumar (2)	...	Mathematics
20	,, Sarojkumar	...	Mathematics and Science.
	,, Shudhansumohan (2)	...	Mathematics.
	Gupta, Dhirendranath	...	Mathematics and Science.
	Hulmajumdar, Praphullachandra	...	Ditto.
	Khandker, Ahmed Hossain (2)	...	Mathematics.
	Laskar, Rammohan	...	Mathematics and Science
	Majumdar, Ajitchandra	...	Ditto.
	,, Santoshkumar (2)	...	Mathematics.
	Mitra, Narayanchandra (2)	...	Ditto.
	Nandi, Prabhatkumar	...	Mathematics and Science.
30	Niyogi, Jnanendranath (1)	...	Science.
	Ray, Pulinkrishna (2)	...	Mathematics.
	Saha, Dwijendranath	...	Mathematics and Science.
	Sarkar, Hirankumar	...	Ditto.
	Sen, Phanibhushan (1)	...	Science.
	Sengupta, Ajitkumar (2)	...	Mathematics.
	,, Amiyanath	...	Mathematics and Science.
	Sil, Harendranath	...	Ditto.
38	Ziaul Islam	...	Ditto.

(1) Candidates must qualify in Mathematics before passing the Professional Section of the B. E. Examination.
(2) Completing B. E. (non-Professional Section) Examination having already passed in Science.

III. The undermentioned candidates are declared to have passed the I. E. Examination held in July, 1926 :—

Bengal Engineering College, Sibpur.

(In order of merit.)

1 Niyogi, Prabhatchandra.
2 Bandyopadhyay, Bhupendranath.
3 Sengupta, Girijaprasanna.
4 Das, Sisirkumar.
5 Datta, Birendrakanta.
6 Md. Fazlul Huque
7 Rudra, Jatindranath.
8 Ray, Ramendrachandra
9 Pal, Girijaprasad.
10 Ray, Kshitischandra.
11 Bandyopadhyay, Kalachand.
12 Basu, Krishnakamal.
13 Mitra, Saratchandra.
14 Guha, Niranjan
15 Anisuz Zaman Ahmed.
16 Sil, Samareschandra.
17 Mukhopadhyay, Puranjan.
18 Chattopadhyay, Abanimohan.
19 Datta, Sudhirdrakumar.
20 Mukhopadhyay, Nilratan.
21 Bandyopadhyay, Ramdas.
22 Basak, Samarendranath.
23 Hajra, Swadeskumar.
24 Mukhopadhyay, Praphullaratan.

IV. The undermentioned candidates have qualified in the groups shown against their names in Section A of the I. E. Examination held in July, 1926 :—

Bengal Engineering College, Sibpur.

(In alphabetical order)

	Abdul Karim	...	Mathematics, Chemistry and Physics.
	Acharyya, Birendrakumar	...	Ditto.
	Aich, Rameschandra	...	Ditto.
	Bandyopadhyay, Bholanath (2)	...	Mathematics.
	Basak, Samarendranath (2)	...	Ditto.
	Basu, Nareschandra	...	Mathematics, Chemistry and Physics.
	Bhattacharyya, Basudeb (1)	...	Chemistry and Physics.
	Chakrabarti, Phanibhushan	...	Mathematics, Chemistry and Physics.
	„ Nanibhushan	...	Ditto.
10	„ Sachindranath	...	Ditto.
	Chaudhuri, Jyotsnanath (2)	...	Mathematics.
	Chattopadhyay, Manotoshkumar (3)	...	Mathematics and Physics.
	Das, Basantakumar (1)	...	Chemistry and Physics.
	„ Himansusekhar	...	Mathematics, Chemistry and Physics.
	„ Tejendranath	...	Ditto.
	Dasgupta, Niradananda (4)	...	Mathematics and Chemistry.
	De, Anilchandra	...	Mathematics, Chemistry and Physics.
	Dhar, Sambhunath (1)	...	Chemistry and Physics.
	Durra Chawngthu (1)	...	Ditto.
20	Gangopadhyay, Bholanath (2)	...	Mathematics.
	Ghosh, Anilkumar	...	Mathematics, Chemistry and Physics.
	„ Bibhaskumar	...	Ditto.
	„ Gauhari	...	Ditto.
	„ Sudhansusekhar	...	Ditto.
	Guha, Amiyakumar (1)	...	Chemistry and Physics.
	Gupta, Dilipkumar	...	Mathematics, Chemistry and Physics.
	„ Sachindranath	...	Ditto.
	Majumdar, Nalinikumar	...	Ditto.
	Md. Abdul Jabber (2)	...	Mathematics.
30	Md. Zillu Rahman (1)	...	Chemistry and Physics.
	Mukhopadhyay, Bimalacharan	...	Mathematics, Chemistry and Physics
	„ Dakshinaranjan	...	Ditto.
	„ Praphullaratan (2)	...	Mathematics.
	„ Rabindranath	...	Mathematics, Chemistry and Physics.
	„ Sasankasekhar	...	Ditto.
	„ Sudamgopal (1)	...	Chemistry and Physics.
	Nandi, Manindrakumar	...	Mathematics, Chemistry and Physics.
	Niyogi, Dhrubalal (1)	...	Chemistry and Physics.
	Ray, Asok	...	Mathematics, Chemistry and Physics.
40	„ Binayendranarayan	...	Ditto.
	„ Nagendrakumar	...	Ditto
	„ Sureschandra (1)	...	Chemistry and Physics.
	Sarkar, Phanibhushan	...	Mathematics, Chemistry and Physics
	Sengupta, Nalinikumar (1)	...	Chemistry and Physics.
	„ Niradmohan (1)	...	Ditto.
	„ Santiranjan (2)	...	Mathematics.
	„ Sudhirranjan	...	Mathematics, Chemistry and Physics.
48	Tasaddak Hossain Miah (1)	...	Chemistry and Physics.

(1) Candidates cannot be allowed to pass in Section B till he passes in Mathematics.
(2) Completing I. E. (Section A) Examination having already passed in Chemistry and Physics.
(3) Candidates cannot be allowed to pass in Section B till he passes in Chemistry.
(4) Candidates cannot be allowed to pass in Section B till he passes in Physics.

A. C. BOSE, *Controller of Examinations.*

SENATE HOUSE, *the 2nd August 1926.*

ORDERS BY THE HON'BLE THE VICE-CHANCELLOR AND SYNDICATE OF THE CALCUTTA UNIVERSITY.

I. The undermentioned candidates who passed in part of the subjects prescribed for the Final M. B. Examination previously have passed the remaining subjects at the Final M. B. Examination held in June 1926, and are now declared to have passed the Final M. B. Examination :—

(Arranged alphabetically.)

	Abdul Mumith Choudhury	...	Medical College, Calcutta.
	Abeduddin Ahmed	...	Ditto.
	Adalat Singh	...	Ditto.
	B. Narayan Rao	...	Carmichael Medical College, Belgachia.
	Bandyopadhyay, Bhupendranath	...	Medical College, Calcutta.
	,, Kalikinkar	...	Ditto.
	,, Kanailal	...	Carmichael Medical College, Belgachia.
	,, Rangati	...	Ditto.
	Basak, Bidhuranjan	...	Ditto.
10	Basu, Harendralal	...	Medical College, Calcutta.
	,, Nirmalchandra	...	Ditto.
	,, Prabhatkumar	...	Ditto.
	Bharat Prasad	...	Ditto.
	Bhattacharyya, Bidhubhushan	...	Carmichael Medical College, Belgachia
	,, Ditischandra	...	Ditto.
	Chakrabarti, Kripabindu	...	Medical College, Calcutta.
	,, Kusumkumar	...	Carmichael Medical College, Belgachia.
	,, Sudhirchandra	...	Ditto.
	Chattopadhyay, Banbihari	...	Medical College, Calcutta.
20	,, Krishnapada	...	Ditto.
	,, Nripendrachandra	...	Ditto.
	,, Saurendranath	...	Carmichael Medical College, Belgachia.
	Chaudhuri, Annadasankar	...	Medical College, Calcutta
	,, Indumadhab	...	Carmichael Medical College, Belgachia
	,, Kshirodchandra	...	Medical College, Calcutta.
	,, Purnendunath	...	Carmichael Medical College, Belgachia.
	,, Sachindranath	...	Medical College, Calcutta.
	,, Satyendranath	...	Ditto
	Das, Lakshminarayan	...	Ditto
30	,, Nikunjabihari	...	Carmichael Medical College, Belgachia.
	,, Prakashchandra	...	Medical College, Calcutta.
	,, Satischandra	...	Ditto
	,, Satyendranath	...	Carmichael Medical College, Belgachia.
	Dasgupta, Kshitischandra	...	Medical College, Calcutta.
	Datta, Atulkrishna	...	Carmichael Medical College, Belgachia.
	,, Bikaschandra	...	Medical College, Calcutta
	,, Binodbihari	...	Ditto
	,, Bishnupada	...	Ditto.
	,, Chittaranjan	...	Ditto.
40	,, Samarendranath	...	Ditto.
	,, Satyendrakumar	...	Ditto.
	,, Susilchandra	...	Ditto.
	De, Phanindranath	...	Ditto.
	Dukhan Ram	...	Ditto.
	Ghosh, Ganapati	...	Carmichael Medical College, Belgachia
	,, Gopalchandra	...	Medical College, Calcutta.
	,, Jatilchandra	...	Ditto.
	,, Khagendrakrishna	...	Ditto.
	,, Kiranbihari	...	Carmichael Medical College, Belgachia.
50	,, Kiranmay	...	Medical College, Calcutta.
	,, Nalinendrakisor	...	Ditto.
	,, Narayanchandra	...	Ditto.
	,, Prakashchandra	...	Carmichael Medical College, Belgachia.
	,, Taraknath, I	...	Ditto.
	,, Taraknath, II	...	Ditto.
	Giyan Singh	...	Medical College, Calcutta.
	Guhathakurta, Hiranyakumar	...	Carmichael Medical College, Belgachia.
	Gupta, Kalikrishna	...	Medical College, Calcutta.
	,, Prabhansukumar	...	Ditto.
60	,, Rabindranath	...	Carmichael Medical College, Belgachia.
	Hajra, Sambhunath	...	Ditto.
	Hari Prakas Lal	...	Medical College, Calcutta.
	Kar, Sudhansukumar	...	Ditto.
	Kumar, Jogendranath	...	Carmichael Medical College, Belgachia.
	Lahiri, Bhupeschandra	...	Medical College, Calcutta.
	,, Manindranath	...	Ditto.
	Mahbubul Ameen	...	Ditto.
	Md. Habibar Rahman	...	Ditto.
	Maitra, Ranendranarayan	...	Carmichael Medical College, Belgachia.
70	Mandal, Khagendranath	...	Ditto.
	Mitra, Dwarkanath	...	Ditto.

	Mitra, Kanakkanti	...	Medical College, Calcutta.
	„ Nilkantha	...	Carmichael Medical College, Belgachia.
	Muhammed Hossain	...	Medical College, Calcutta.
	Mukhopadhyay, Asutosh, I	...	Ditto.
	„ Bijaykrishna	...	Ditto.
	„ Jyotirmay	...	Ditto.
	„ Kanailal	...	Ditto.
	„ Surendranath	...	Ditto.
80	„ Umapati	...	Carmichael Medical College, Belgachia.
	Pal, Dasarathi	...	Ditto
	Panigrahi, Maheswar	...	Medical College, Calcutta.
	Ray, Amulyaratan	...	Carmichael Medical College, Belgachia
	„ Bibhutibhushan	...	Medical College, Calcutta.
	„ Pramathanath	...	Carmichael Medical College, Belgachia.
	„ Radhikananda	...	Medical College, Calcutta.
	S. A. Mozaffar	...	Ditto.
	Saha, Gaurgopal	...	Ditto.
	Saikia, Jibakanta	...	Ditto.
90	Samanta, Jibanhari	...	Carmichael Medical College, Belgachia.
	Sarkar, Asutosh	...	Ditto.
	Sayed Abdul Hasib	...	Medical College, Calcutta.
	Sen, Amarendranath	...	Carmichael Medical College, Belgachia.
	Siddheswari Prasad	...	Medical College, Calcutta.
	Sinha, Bhagabaticharan	...	Carmichael Medical College, Belgachia.
	„ Himansusekhar	...	Medical College, Calcutta.
	„ Manojmohan	...	Ditto.
	„ Nripendranath	...	Ditto.
	Sur, Brahmaprasad	...	Ditto.
100	Wahiduddin Mahmud	...	Ditto.
	Syam, Asutosh	...	Carmichael Medical College, Belgachia.
102	Syed Md. Nazeerul Hussain	...	Medical College, Calcutta.

II. The undermentioned candidates are declared to have passed in Part II of the Final M.B. Examination (Parts I and II under the New Regulations) held in June, 1926 :—

(Arranged in alphabetical order.)

	Bhattacharyya, Kalidas	...	Medical College, Calcutta.
	De, Nagendrakumar	...	Ditto.
	Gupta, Ajitbandhu	...	Ditto.
	Ray, Bipinbihari	...	Ditto
	Sinha, Binaykrishna	...	Ditto.
6	Syed Allay Md. Subhan	...	Ditto.

III. The undermentioned candidates passed in the subject stated against their names of the Final M.B. Examination (Parts I and II under the New Regulations) held in June, 1926 :—

	Misra, Jagannohan	...	Hygiene.
2	Ray, Sudhirchandra	...	Ditto.

A. C. BOSE, *Controller of Examinations.*

SENATE HOUSE, *the 12th August 1926.*

CALCUTTA UNIVERSITY.

NOTICE.

THE undermentioned candidate is declared to have passed the I.Sc. Examination, 1926, in Mathematics, instead of the I.A. Examination, 1926, in Mathematics, as already announced in the *Calcutta Gazette*, dated the 24th June 1926 (*vide* page 469, dated the 24th June 1926).

I. Sc. Examination, 1926.

Passed in Mathematics.

Guharay, Herambakumar	...	Non-Collegiate Student (Presidency College).

By order of the Vice-Chancellor and Syndicate,

A. C. BOSE,
Controller of Examinations.

SENATE HOUSE, *the 9th August 1926.*

CALCUTTA UNIVERSITY.

NOTICE.

THE heads of all High Schools are informed that schools seeking recognition for the first time should submit their applications on or before the 15th of January, and those seeking recognition in special subjects, *e.g.*, Geography, Mechanics or Hygiene, on or before the 30th of June preceding the year from which such recognition is sought.

By order of the Hon'ble the Vice-Chancellor and Syndicate.

SENATE HOUSE, *the 10th August 1926.*

J. C. GHOSH, *Registrar.*

BURDWAN DIVISION.

Rules for the admission of Private Candidates to the Calcutta University Matriculation Examination, 1927.

1. Private students are those, who have not attended any recognized or unrecognized High English School for, at least, one year previous to the Matriculation examination. The term "private students" includes teachers of schools.

2. Private candidates must appear at the Test Examination to be held on Monday, the 6th December 1926 and the following days at any of the Government High schools in the Burdwan Division.

3. Applications for admission to the Test Examination must be submitted through the Headmaster of the school, in which the applicant last read. The Headmaster, in forwarding the application to this office, should note whether he recommends the application or not. If he does not, his reasons should be stated. The application of no candidate is to be forwarded, who did not leave school from the 1st class, or who had not been declared fit for promotion to that class. The information to be given in, and the documents to be appended (in original) to, the application are the following :—

(*a*) Name of the school in which the candidate last studied.

(*b*) Transfer certificate (in original) granted to the candidate by the Headmaster of the school in which he last read ; or,

In the case of a candidate, who previously appeared at the Entrance Examination, the Registrar's receipt (in original) for the fee paid.

(*c*) Age of the candidate. No candidate is eligible, who has not completed the age of fifteen years on the first day of the Matriculation Examination.

(*d*) In the case of school-masters, a certificate of good conduct from the Secretary of the school in which the candidate is serving.

(*e*) A certificate from a respectable gentleman to the effect that the candidate has prosecuted a regular course of study and has been subject to proper discipline, and that he has not read in any school since the last Matriculation Examination held in March 1926. Detailed information is needed under this head. The person granting the certificate should state his social or professional position.

(*f*) Names of subjects in which the candidate wishes to be examined.

(*g*) Postal address.

4. Each private candidate will have to pay a fee of Rs. 6, which should be remitted to the Inspector of Schools, Burdwan Division, Chinsura, along with his application for admission to the Test Examination by the 2nd November 1926, after which date a fine of Rs. 2 will have to be paid for each week's delay. *Under no circumstance will the admission fee be refunded* No private candidate will be admitted to the Test Examination, unless he is accompanied, for the purpose of identification, by some person known to the office of the Inspector of Schools, Burdwan Division, or to the staff of the Zilla School, where he will appear. Those who are not *bonâ fide* residents of the Burdwan Division will not be admitted to the Test Examination.

5. **The fee for the Matriculation Examination should NOT be sent to this office.** It should be sent to the Registrar by the candidate himself, together with his countersigned application.

6. The Matriculation Examination for 1927 will be held on the 1st March 1927 and the following days or any other subsequent dates declared by the University.

INTERMEDIATE AND B. A. EXAMINATIONS.

1. Deputy Inspectors of Schools, Sub-Inspectors of Schools and *bonâ fide* teachers of English schools, who have served as such for the full period of three academical years preceding the examinations, will be admitted to the abovementioned examinations.

2. Candidates for the Intermediate and B. A. Examinations must produce certificates of character and length of service from the Secretaries of their respective schools. Candidates for the B. A. Examination must forward with their applications, their F. A. or I. A. certificates, and those for the Intermediate Examination their Entrance or Matriculation certificates. Candidates admitted to a former examination must produce the Registrar's receipt in addition.

3. Under section 19 of the Indian Universities Act, candidates for the Intermediate and B. A. Examinations are informed that their applications for admission to these examinations will not be considered, unless they enclose with their applications to this office the sanction of the Senate to appear at the said examinations. Candidates, who have applied for or have obtained the special permission of the Senate for the purpose, are required, under section 9, Chapter XV of the Revised Regulations dealing with the

registration of University students, to apply at once to the Registrar for the registration of their names as University students. No person will be deemed a "University student" unless and until his name has been duly registered, and none but "University students" will be eligible for admission to any University examination other than the Matriculation.

4. The printed form of application should be carefully and correctly filled in and submitted to this office on or before the 10th January 1927, together with other papers, as mentioned in rules 2 and 3, after which no application will be received.

5. The dates of Intermediate and B. A. Examinations of 1927 may be obtained from the Registrar, Calcutta University.

KALIPADA SARKAR,
Inspector of Schools, Burdwan Division (offg.).

CHINSURA, *the 11th August 1926.*

BOARD OF INTERMEDIATE AND SECONDARY EDUCATION, DACCA.

NOTIFICATION.

Senior Scholarships, 1926.

No. 3127.—The following students are awarded Senior Scholarships on the results of the Intermediate Examination of 1926, conducted by the Board of Intermediate and Secondary Education, Dacca The scholarships take effect from the 1st June 1926, and are tenable for two years :—

(Principals of Colleges and Registrar, Dacca University, are requested to report to the Secretary, Board of Intermediate and Secondary Education, Dacca, the names of holders of the scholarships as soon as they are admitted. No scholarship can be drawn until this information is available.)

Two second grade scholarships of Rs. 20 a month each.

1. Jyotikanta Basak ... Jagannath Intermediate College.
2. Abu Nayeb Muhammad Shamsul Huque ... Dacca Intermediate College.

SPECIAL SCHOLARSHIPS FOR GIRLS.

Two of Rs. 20 a month each.

1. Prabhabati Das ... Eden Intermediate College.
2. Banalata Chattopadhyay ... Ditto.

SPECIAL SCHOLARSHIPS FOR MUHAMMADANS.]

Two of Rs. 10 a month each.

1. Abu Nasr Fakhruddin Ahmad ... Dacca Intermediate College.
2. Syed Abul Fazl Muhammad Abdus Sobhan. Ditto.

RAMNA, *the 5th August 1926.* A. RAHMAN, *Secretary (offg.).*

BOARD OF INTERMEDIATE AND SECONDARY EDUCATION, DACCA.

NOTIFICATION.

Special Junior Scholarships for Muhammadans, 1926.

No. 2928.—The following students are awarded the above Scholarships for Muhammadans on the results of the High School Examination, 1926, conducted by the Board of Intermediate and Secondary Education, Dacca. The scholarships take effect from the 1st July 1926 and are tenable for two years :—

Three Special Scholarships of Rs. 10 a month each.

	Name of student.	Institution from which passed.	Institution in which the scholarship is made tenable.
1.	Asad Abul Mahmud ...	Collegiate School ...	Dacca Intermediate College.
2.	Kazi Anwarul Huque ...	Ditto ...	Ditto.
3.	Abu Ahmad Fazlal Karim ...	Kishorilal Jubilee School ...	Jagannath Intermediate College.

RAMNA, *the 19th July 1926.* A. RAHMAN, *Secretary (offg.).*

The Calcutta Gazette

THURSDAY, AUGUST 19, 1926.

PART II.

Advertisements.

LAND SALE NOTICES.

Notification A.

NOTICE is hereby given, under sections 6 and 13, Act XI of 1859, that the undermentioned estates and shares of estates in the district of Faridpur will be put up for sale at the office of the Collector of that district on the 27th September 1926, at 11 A.M., for arrears of revenue and other demands which by law are realizable as arrears of land revenue.

When in columns 5, 7 and 9 of the following statement it is stated that only a share is to be sold, it is to be understood that a separate account is kept for that share :—

Touzi No.	Name of mahal and pargana.	Sadar jama of whole estate.	Whether the whole estate is to be sold.	If only a share is to be sold, specification of such share or shares.	Names of proprietors of property to be sold.	If only a share is to be sold, the sadar jama of such share.	If the whole estate is to be sold, the arrears due from it.	If only a share is to be sold, the arrears due from it.
1	2	3	4	5	6	7	8	9
		Rs. A. P.				Rs. A. P.	Rs. A. P.	Rs. A. P.
1199	Taluk Banamali Basu, pargana Nasibshahi.	911 10 6	Whole ...	.....	Surendra Nath Guha.	...	142 6 11	...
2436	Satair pargana, zamindari Broja Nath Pal Chowdhury, pargana Satair.	42,683 7 4	No ...	Residuary share to the extent of 5 annas share only. The following shares will be excluded from sale :— Separate account— No. 1—6 annas share. No. 3—2 ,, ,, No. 5—2 ,, ,, No. 6—1 anna ,,	Surendra Nath Saha Chowdhury and Dhirendra Nath Saha Chowdhury and others.	13,322 15 3	...	3,019 12 4
6513	Surplus accretion to Salepur, pargana Habili Tappa Mahmudpur.	1,132 8 0	Whole ...	.....	Probhat Chandra Chatterjee.	...	332 8 0	...
6797	Surplus land of Thak Koyaria, pargana Kashimpur Shuhaispatti.	855 0 0	Do. ...	.....	Barada Kanta Ghose.	...	69 6 0	...

A. B. De, *for* Collector.

Faridpur, the 12th August 1926.

Notification A.

NOTICE is hereby given, under sections 6 and 13, Act XI of 1859, that the undermentioned estates and shares of estates in the district of Dinajpur will be put up for sale at the office of the Collector of that district on the 25th September 1926, at 12 noon, for arrears of revenue and other demands which by law are realizable as arrears of land revenue.

When in columns 5, 7 and 9 of the following statement it is stated that only a share is to be sold, it is to be understood that a separate account is kept for that share.

Touzi No.	Name of mahal and pargana.	Sadar jama of whole estate.	Whether the whole estate is to be sold.	If only a share is to be sold, specification of such share or shares.	Names of proprietors of property to be sold.	If only a share is to be sold, the sadar jama of such share.	If the whole estate is to be sold, the arrears due from it.	If only a share is to be sold, the arrears due from it.
1	2	3	4	5	6	7	8	9
169	Estate Gochhatta, Pargana Rajitpur.	Rs. A. P. 7,155 8 0	No ...	1 an. 6 gds. 2 crs. 3 kts. share. Separate account No. 4. All other shares than that specified will be excluded from the sale.	Anath Bandhu Chaudhury.	Rs. A. P. 596 4 10	Rs. A. P.	Rs. A. P. 62 0 3

Dinajpur, the 3rd August 1926. S. A. SALIK, Collector.

NOTICE is hereby given, under sections 6 and 13 of Act XI of 1859, that the undermentioned estate in the district of 24-Parganas, will be put up for sale at the office of the Collector of that district on the 22nd September 1926, at 12 noon, for arrears of revenue and other demands which by law are realizable as arrears of land revenue :—

Touzi No.	Name of mahal and pargana.	Sadar jama of the whole estate.	Whether the whole estate is to be sold.	If only a share is to be sold, specification of such share or shares.	Names of proprietors of property to be sold.	If only a share is to be sold, the sadar jama of such share.	If the whole estate is to be sold, the arrears due from it.	If only a share is to be sold, the arrears due from it.
1	2	3	4	5	6	7	8	9
151	Chak Haturia, pargana Baridhati.	Rs. A. P. 39,787 0 9	Whole ...	.....	Jogendra Nath and Jyamendra Nath Adak and others.	Rs. A. P. ...	Rs. A. P. 7,905 6 8½	Rs. A. P. ...

Alipore, the 2nd August 1926. D. DUTT, *for* Collector.

Notification A.

NOTICE is hereby given, under sections 6 and 13, Act XI of 1859, that the undermentioned estates and shares of estates in the district of Bakarganj will be put up for sale at the office of the Collector of that district on the 24th September 1926, at 12 noon, for arrears of revenue and other demands, which by law are realizable as arrears of land revenue.

When in columns 5, 7 and 9 of the following statement it is stated that only a share is to be sold, it is to be understood that a separate account is kept for that share :—

Touzi No.	Name of mahal and pargana.	Sadar jama of whole estate.	Whether the whole estate is to be sold.	If only a share is to be sold, specification of such share or shares.	Names of proprietors of property to be sold.	If only a share is to be sold, the sadar jama of such share.	If the whole estate is to be sold, the arrears due from it.	If only a share is to be sold, the arrears due from it.
1	2	3	4	5	6	7	8	9
5220	Haripur *alias* Maildpur. Tappa-Abdullapur.	Rs. A. P. 806 0 0	Whole ...	.....	Gesauddin Ahmed Chaudhury and others.	Rs. A. P. ...	Rs. A. P. 180 13 0	Rs. A. P. ...

N. C. SEN, Collector.

Bakarganj, the 13th August 1926.

Notification A.

NOTICE is hereby given, under sections 6 and 13, Act XI of 1859, that the undermentioned estates and shares of estates in the district of Dacca will be put up for sale at the office of the Collector of that district on the 23rd September 1926, at 12 noon, for arrears of revenue and other demands which by law are realizable as arrears of land revenue.

When in columns 5, 7 and 9 of the following statement it is stated that only a share is to be sold, it is to be understood that a separate account is kept for that share :—

Tauzi No.	Name of mahal and pargana.	Sadar jama of whole estate.	Whether the whole estate is to be sold.	If only a share is to be sold, specification of such share or shares.	Names of proprietors of property to be sold	If only a share is to be sold, the sadar jama of such share.	If the whole estate is to be sold, the arrears due from it.	If only a share is to be sold, the arrears due from it.
1	2	3	4	5	6	7	8	9
		Rs A. P.				Rs A P		Rs. A. P.
31	Pargana Durgapur Zemindari Ram Kishore Basu Chaudhuri.	5,841 10 5	...	Residue— Part I.—19 gds 2 kr. 17 til share of Jear Fatehpur.	K. B. Datta, Receiver to the estate of late Srish Chandra Das and others.	2,293 6 6	...	56 12 7
				Part II.—10 as. 1 gd. 1 kr. share of Jar Chandpasha and Saikarchar.	Nikhil Kanta Mitra and others.			
				Part III.—5 as. 9 gds. 1 kr. 14 til share of Jear Mirpur.	Ananda Mohan Shaha and others.			
				Part IV.—6 as. 16 gds. 1 kt. 2 til share of Jear Jurain, Jatrabari, Muradpur or Pagla.	Govinda Chandra Basak and others.			
				Part V.—6 as. 16 gds. 1 kt. 2 til share of Jear Jurain, Jatrabari, Muradpur or Pagla.	Ditto.			
				Part VI.—6 as 16 gds. 1 kt. 2 til share of Jear Jurain, Jatrabari, Muradpur or Pagla.	Ditto.			
				Part VII.—3 as. 4 gds. 2 kr. 2 kt. 5 til share of Jear Bhatulia.	Rahimuddin Mia Mridha and others.			
				Part VIII.—7 as 8 gds. 3 kr 1 kt. share of Jear Baliati Bhatara.	Ditto.			
				Part IX.—7 as. 8 gds. 3 kr. share of Jear Baliati Bhatara.	Ditto.			
				Part X.—6 as 16 gds. 1 kt. 2 til share of Jear Dhulia Ramkrishnapur.	Ditto.			
				Part XI.—6 as. 16 gds. 1 kt. 2 til share of Jear other mauzas.	Ditto			
				Part XII.—10 as 1 gd. 1 kr. share of Jear Pathrail in the district of Faridpur.	Akikannessa Khatun and others.			
				Part XIII.—6 as. 16 gds. 1 kt. 2 til share of Jear Jhaukanda in the district of Faridpur.	Rahimuddin Mia Mridha and others.			
				Part XIV.—6 as 16 gds 1 kt. 2 til share of Jear Abdulapur in the district of Bakarganj.	Nurannessa Bibi and others.			
				Part XV.—6 as. 16 gds. 1 kt. 2 til share of Jear Mahaddipur in the district of Khulna.	Ditto.			
				All other shares than that specified above will be excluded from sale.				
				Part I.—Separate account Nos 1, 3, 5, 7-16, 18-20, hissya 15 as. 1 kr 2 kt. 3 til.				
				Part II.—Separate account Nos 2, 16, hissya 3 as. 16 gds 3 kr.				
				Part III.—Separate account Nos. 2, 3, 6, 11-16, 18, hissya 10 as. 10 gds 2 kr. 2 kt. 6 til.				
				Part IV.—Separate account Nos. 2, 11-16, hissya 9 as. 3 gds. 3 kr. 1 kt. 13 til.				
				Part V.—Separate account Nos. 2, 11-16, hissya 9 as. 3 gds. 3 kr. 1 kt. 13 til.				
				Part VI.—Separate account Nos 2, 11-16, hissya 9 as. 3 gds. 3 kr. 1 kt. 13 til.				
				Part VII—Separate account Nos. 2, 4, 11-16, hissya 12 as. 15 gds. 1 kr. 15 til.				

Tauzi No.	Name of mahal and pargana.	Sadar jama of whole estate.	Whether the whole estate is to be sold.	If only a share is to be sold, specification of such share or shares.	Names of proprietors of property to be sold.	If only a share is to be sold, the sadar jama of such share.	If the whole estate is to be sold, the arrears due from it.	If only a share is to be sold, the arrears due from it.
1	2	3	4	5	6	7	8	9
		Rs. A. P.				Rs. A. P.	Rs. A. P.	Rs. A. P.
				Part VIII.—Separate account Nos. 2, 11-16, hissya 8 as. 11 gds. 2 kt.				
				Part IX.—Separate account Nos. 2, 11-16, hissya 8 as. 11 gds. 1 kr.				
				Part X.—Separate account Nos. 2, 11-16, hissya 9 as. 3 gds. 3 kr. 1 k. 18 til.				
				Part XI —Separate account Nos. 2, 11-16, hissya 9 as. 3 gds. 3 kr. 1 kt. 18 til.				
				Part XII —Separate account Nos. 2, 16, hissya 8 as. 18 gds. 3 kr.				
				Part XIII.—Separate account Nos. 2, 11-16, hissya 9 as. 3 gds. 3 kr. 1 kt. 18 til.				
				Part XIV.—Separate account Nos. 2, 11-16, hissya 9 as. 3 gds 3 kr. 1 kt. 18 til.				
				Part XV.—Separate account Nos. 2, 11-16, hissya 9 as. 3 gds. 3 kr. 1 kt. 18 til.				4
9069	Diara mahal Char Kukuchati, pargana Khalilabad.	1,788 8 0	16 annas	.....	Bhuban Mohan Saha and others.	...	153 2 0	...
10946	Diara mahal Char Kamarta, pargana Jahangirnagar.	649 0 0	16 ,,	.....	Mr. F. W. Needham, Manager, Court of Wards Estate, for Sarajubala Debi and others.	...	60 12 0	...
11037	Taluq Char Binodpur pargana, Makimpur.	953 5 0	16 ,,	.....	Man Mohan Neogi and others.	...	3 14 5	...
16032	Myadi mahal Char Dilarpur Nasaraddin Sarkar, pargana Baradakhat.	2,503 7 5	16 ,,	.....	Nasaraddin Sarkar ...	...	636 0 0	...

Dacca, the 10th August 1926.

S. C. GHATAK, Collector.

Notification A.

NOTICE is hereby given, under sections 6 and 13, Act XI of 1859, that the undermentioned estates and shares o estates in the district of Birbhum will be put up for sale at the office of the Collector of that district on the 24th Septembe 1926 at noon for arrears of revenue and other demands which by law are realizable as arrears of land revenue :—

Tauzi No.	Name of mahal and pargana.	Sadar jama of whole estate.	Whether the whole estate is to be sold.	If only a share is to be sold, specification of such share or shares.	Names of proprietors of property to be sold.	If only a share is to be sold, the sadar jama of such share.	If the whole estate is to be sold, the arrears due from it.	If only a share is to be sold, the arrears due from it.
1	2	3	4	5	6	7	8	9
		Rs. A. P.				Rs. A. P.	Rs. A. P.	Rs. A. P.
24	Madanpur, pargana Alinagar.	2,830 14 0	...	8 annas share in separate account No. 1. All other shares than that specified will be excluded from the sale.	Asit Mohan Ghosh Moulick.	1,410 7 0	...	136 15 0
90	Bonsauka, pargana Jainujal.	3,816 5 0	Whole estate—16 annas share.	.....	Kotaban nessa Bibi and others.	...	0 10 0	...

Suri, the 11th August 1926.

ILLEGIBLE, *for* Collector.

Notification A.

NOTICE is hereby given, under sections 6 and 13, Act XI of 1859, that the undermentioned estates and shares of estates in the district of Khulna will be put up for sale at the office of the Collector of that district on the 24th September 1926, at noon, for arrears of revenue and other demands which by law are realizable as arrears of land revenue.

When in columns 5, 7 and 9 of the following statement it is stated that only a share is to be sold, it is to be understood that a separate account is kept for that share :—

Tauzi No.	Name of mahal and pargana.	Sadar jama of whole estate.	Whether the whole estate is to be sold.	If only a share is to be sold, specification of such share or shares.	Names of proprietors of property to be sold.	If only a share is to be sold, the sadar jama of such share.	If the whole estate is to be sold, the arrears due from it.	If only a share is to be sold, the arrears due from it.
1	2	3	4	5	6	7	8	9
		Rs. A. P.				Rs. A. P.	Rs. A. P.	Rs. A. P.
786	Sunderbans Abkari mahal Attia, pargana Sunderbans.	23,269 0 0	Whole	.....	Jatindra Nath Ray Chowdhury and others.	...	2,242 7 10	
937	Maliki mahal Char Sonakura, pargana Silimabad.	3,143 0 0	Do.	.....	Kumar Satya Mohan Ghoimal Bahadur and others.	...	393 0 0	

Khulna, the 7th August 1926. M. S. BUKHT, *for* Collector.

Notification A.

NOTICE is hereby given, under sections 6 and 13, Act XI of 1859, that the undermentioned estates and shares of estates, in the district of Murshidabad, will be put up for sale at the office of the Collector of that district, on the 27th September 1926, at 12 noon, for arrears of revenue and other demands which by law are realizable as arrears of land revenue.

When in columns 5, 7 and 9 of the following statement it is stated that only a share is to be sold, it is to be understood that a separate account is kept for that share :—

Tauzi No.	Name of mahal and pargana.	Sadar jama of whole estate.	Whether the whole estate is to be sold.	If only a share is to be sold, specification of such share or shares.	Names of proprietors of property to be sold.	If only a share is to be sold, the sadar jama of such share.	If the whole estate is to be sold, the arrears due from it.	If only a share is to be sold, the arrears due from it.
1	2	3	4	5	6	7	8	9
		Rs. A. P.				Rs. A. P.	Rs. A. P.	Rs. A. P.
338/1	Taraf Bhagobatipur, pargana Sherpur.	...	No ...	Separate account No. 1. Share 8 annas. All other shares than that specified will be excided from sale.	Asit Mohan Ghose Moulik ...	1,616 13 2	...	Land Revenue— 638 11 0 Cess— 61 13 0
345	Mohanpur Pargana, pargana Mohanpur.	4,390 11 0	The whole	.....	Nirode Mohan Ghose Moulik and Khirode Mohan Ghose Moulik jointly and equally with Asit Mohan Ghose Moulik, sebaits of Radha Gobinda Deb Thakur.	...	Land Revenue— 907 5 6 Cess— 177 8 9	...
403	Rajbati Kismat mauza, pargana Behorole.	2,273 5 5	Ditto ...	.....	Lalit Krishna Ghose, Receiver to the estate of Raja Rukmini Bollav Ray.	...	Land Revenue— 1,176 8 8 Cess— 75 2 6	...
491	Harishchandrapur Kismat mauza, pargana Dayanagar.	905 9 7	Ditto ...	.....	Asit Mohan Ghose Moulik, sebait of Radha Gobinda Deb Thakur and another.	...	Land Revenue— 222 6 3 Cess— 53 2 10	...
495	Harishpur mauza, pargana Kulberia.	520 0 0	Ditto ...	.....	Nirode Mohan Ghose Moulik and Khirode Mohan Ghose Moulik jointly and equally with Asit Mohan Ghose Moulik, sebaits of Iswar Joy Shiva Durga.	...	Land Revenue— 68 4 3 Cess— 3 5 10	...

Murshidabad, the 5th August 1926 W. S ADIE, Collector.

Notification A.

NOTICE is hereby given under sections 6 and 13, Act XI of 1859, and Act VII (B. C.) of 1868 that the undermentioned estates and shares of estates in the district of Tippera will be put up for sale at the office of the Collector of that district on the 23rd September 1926, at 12 noon, for arrears of revenue and other demands which by law are realizable as arrears of land revenue.

When in columns 5, 7 and 9 of the following statement it is stated that only a share is to be sold, it is to be understood that a separate account is kept for that share :—

Tauzi No.	Name of tenure and pargana	Rent of whole tenure.	Whether the whole tenure is to be sold.	If only a share is to be sold, specification of such share or shares.	Names of tenure-holder of property to be sold.	If only a share is to be sold, the rent of such share.	If the whole tenure is to be sold, the arrears due from it.	If only a share is to be sold, the arrears due from it.
1	2	3	4	5	6	7	8	9
		Rs. A. P.				Rs. A. P.	Rs. A. P.	Rs. A. P.
2704	Joar Dhanapatikhola, Khatian No. 6, pargana Bardakhat.	890 9 0	Whole ...	.....	Chandi Charan Ray Sarkar.	...	222 0 0	...
2709	Joar Gowripur, pargana Bardakhat.	1,894 7 0	Do. ...	.....	Kartik Chandra Saha and others.	...	16 8 3	...
2714	Joar Moheshpur, pargana Bardakhat.	1,265 6 0	Do. ...	.....	Jamini Mohan Choudhuri and others.	...	64 12 8	...
2716	Mauza Mallpara, pargana Bardakhat.	633 6 0	...	Hissa 8 as. 15 gd. 2 c. 1 kt. 10 til. All other shares than that specified will be excluded from the sale.	Haridas Kar ...	355 13 0	...	14 5 3
2727	Mauza Ramnagar, pargana Bardakhat.	548 1 0	Whole ...	.....	Satya Bhama Gopini...	...	69 0 9	...
2730	Joar Shahapur Dighirpar, pargana Bardakhat.	6,605 6 0	Do ...	.....	Trailakya Nath Roy Choudhury.	...	1,651 5 10	...
2731	Joar Shingula, pargana Bardakhat	1,991 0 0	Do. ...	.....	Mohan Mala Pal ...	...	466 9 3	...

Comilla, the 7th August 1926.

P. SEN, *for* Collector.

Notification A.

NOTICE is hereby given, under sections 6 and 13, Act XI of 1859, that the undermentioned estate and shares of estates in the district of Tippera will be put up for sale at the office of the Collector of that district on the 23rd September 1926, at 12 noon for arrears of revenue and other demands which by law are realizable as arrears of land revenue.

When in columns 5, 7 and 9 of the following statement it is stated that only a share is to be sold, it is to be understood that a separate account is kept for that share :—

Tauzi No.	Name of mahal and pargana	Sadar jama of whole estate.	Whether the whole estate is to be sold.	If only a share is to be sold, specification of such share or shares.	Names of proprietors of property to be sold.	If only a share is to be sold, the sadar jama of such share.	If the whole estate is to be sold, the arrears due from it.	If only a share is to be sold, the arrears due from it.
1	2	3	4	5	6	7	8	9
		Rs. A. P				Rs. A. P.	Rs A. P	Rs. A. P.
96	Homnabad pargana 15 gds. kismat pargana Homnabad.	4,800 0 0	...	Hissa 3 annas 11 gd. 3 ch, 12½ tils $\frac{96}{R}$ All other shares than that specified will be excluded from the sale.	Shah Syed Emdadal Hoque.	1,077 1 0	...	3 10 1

Comilla, the 7th August 1926.

P. SEN, *for* Collector.

Notification A.

NOTICE is hereby given, under sections 6 and 13, Act XI of 1859, that the undermentioned estates and shares of estates in the district of Nadia will be put up for sale at the office of the Collector of that district on the 27th September 1926, at 12 noon, for arrears of revenue and other demands which by law are realizable as arrears of land revenue.

When in columns 5, 7 and 9 of the following statement it is stated that only a share is to be sold, it is to be understood that a separate account is kept for that share :—

Tauzi No.	Name of mahal and pargana.	Sadar jama of whole estate.	Whether the whole estate is to be sold.	If only a share is to be sold, specification of such share or shares.	Names of proprietors of property to be sold.	If only a share is to be sold, the sadar jama of such share	If the whole estate is to be sold, the arrears due from it.	If only a share is to be sold, the arrears due from it.
1	2	3	4	5	6	7	8	9
		Rs. A. P.				Rs. A. P.	Rs. A. P.	Rs. A. P.
488/2	Sankar Chandra, pargana Sahauzial.	...	No ...	1 anna ... ... All other shares than that specified will be excluded from the sale.	Nagendra Nath Majumdar.	685 5 2	...	513 1 8
891	Char Ramnagar Rudranagar, pargana Bagwan	2,160 0 0	Whole ...	...	Nafar Chandra Pal Chaudhury	...	85 3 9	...
892	Char Srirampur, pargana Bhandordaha.	590 0 0	Do. ...	.....	Saraj Ranjan Pal Chaudhury.	...	442 0 0	...

Nadia, the 10th August 1926. P. GHOSH, *for* Collector.

Notification B.

NOTICE is hereby given under sections 5 and 13, Act XI of 1859, that unless the arrears mentioned below are paid on or before the next latest date of payment, viz., the 20th September 1926, the undermentioned estates or shares of estates in the district of Khulna, will be put up for sale at the office of the Collector of that district on the 24th September 1926 at noon for the said arrears.

When in columns 5, 7 and 9 of the following statement it is stated that only a share is to be sold, it is to be understood that a separate account is kept for that share :—

Tauzi No.	Name of mahal and pargana.	Sadar jama of whole estate.	Whether the whole estate is to be sold	If only a share is to be sold, specification of such share or shares.	Names of proprietors of property to be sold.	If only a share is to be sold, the sadar jama of such share.	If the whole estate is to be sold, the arrears due from it.	If only a share is to be sold, the arrears due from it.	Nature and amount of demand for which to be sold.
1	2	3	4	5	6	7	8	9	10
		Rs. A. P.				Rs. A. P.	Rs. A. P.	Rs. A. P.	Rs. A. P.
166	Romjannagar pargana Sunderbans.	1,884 0 0	Whole ...	.....	Asoke Kumar Roy Choudhury and others	...	Kist March— 3 4 8	...	3 4 8 Land Revenue for kist March 1926.
786	Sunderbans Bajitpur, mahal Karulia, pargana Sunderbans.	670 0 0	Do. ...	.....	Kazi Abdul Wahid and others.	...	84 0 0 For kist September 1925. 83 0 0 For June 1926. 167 0 0	...	167 0 0 Rev. for kist September 1925 and June 1926 Rent recoverable as land revenue.
841	Keoratolia, pargana Sunderbans.	670 0 0	Do. .	.....	Purna Chandra Bose and others.	...	41 14 0	...	41 14 0 Rev for kist September 1925 and June 1926. Rent recoverable as land revenue.
946	Haldah char, pargana Sunderbans.	1,006 0 0	Do. ...	.....	Mani Mohan Roy Choudhury.	...	60 0 0	...	60 0 0 Rev. for kist September 1925 and June 1926. Rent recoverable as land revenue.
949	Sunderbans Basiaptimahal Haria, pargana Sunderbans.	5,539 0 0	Do ...	.....	Asia Khatun ...	...	347 7 0	...	347 7 0

Khulna, the 7th August 1926. M. S. BUKHT, *for* Collector.

Notification B.

NOTICE is hereby given under sections 5 and 13, Act XI of 1859, that unless the arrears mentioned below are paid on or before the next latest date of payment, *viz.*, the 28th September 1926, the undermentioned estate or shares of estate in the district of Nadia will be put up for sale at the office of the Collector of that district on the 8th October 1926 at 12 noon for the said arrears.

When in columns 5, 7 and 9 of the following statement it is stated that only a share is to be sold, it is to be understood that a separate account is kept for that share :—

Tauzi No.	Name of mahal and pargana.	Sadar jama of whole estate.	Whether the whole estate is to be sold.	If only a share is to be sold, specification of such share or shares.	Names of proprietors of property to be sold.	If only a share is to be sold, the sadar jama of such share.	If the whole estate is to be sold, the arrears due from it.	If only a share is to be sold, the arrears due from it.	Nature and amount of demand for which to be sold.
1	2	3	4	5	6	7	8	9	10
		Rs. A. P.				Rs. A. P.	Rs. A. P.	Rs. A. P.	Rs. A. P.
867	Char Manikdihi, pargana Rajpur.	541 0 0	Whole ...	.....	Brojeswari Dasi and another.	.....	135 0 0	.....	0 10 8 ples attached under the orders of the 1st Munsif, Krishnagar, in his case No. 2019 of 1925-26.

Nadia, the 10th August 1926.

P. GHOSH, *for* Collector.

IMPERIAL BANK OF INDIA.

Statement of the affairs of the Imperial Bank of India on the 6th August 1926.

LIABILITIES.

	Rs.	A.	P.
Subscribed Capital	11,25,00,000	0	0
Capital paid up	5,62,50,000	0	0
Reserve	4,92,50,000	0	0
Public Deposits	33,44,71,000	0	0
Other Deposits	76,02,07,000	0	0
Loans against securities per contra	.....		
Loans from the Government of India under section 20 of the Paper Currency Act, against Inland bills discounted and purchased per contra	.....		
Contingent liabilities	.....		
Sundries	78,35,000	0	0
	1,20,80,13,000	0	0

ASSETS.

	Rs.	A.	P.
Government Securities	20,87,49,000	0	0
Other authorised securities under the Act	1,20,38,000	0	0
Loans	13,03,90,000	0	0
Cash credits	22,00,09,000	0	0
Inland bills discounted and purchased ...	4,27,14,000	0	0
Foreign bills discounted and purchased ...	21,79,000	0	0
Bullion	.....		
Dead Stock	2,76,37,000	0	0
Liability of constituents for contingent liabilities per contra	.....		
Sundries	51,12,000	0	0
Balances with other Banks	4,69,000	0	0
	64,92,97,000	0	0
Cash	55,87,16,000	0	0
	1,20,80,13,000	0	0

The above balance sheet includes—

Deposits in London	£	960,500
Advances in London	£	1,065,800
Cash and balances at other Banks in London	£	38,200

Percentage 50·67.

Bank rate 4 per cent

N. H. Y. WARREN,

N. M. MURRAY,

Managing Governors.

(1609—1)

In the Court of the Munsif of Bettiah.

Babu Sri Kisun Lal, money-lender, of Kharagpur, thana Kharagpur, district Midnapur, plaintiff,

versus

	Money suit	Claim with interest.
		Rs.
(1) P. W. Xavier, Telegraphist, Central Telegraph Office, Calcutta, (2) J. Rafferty, Driver, E. B. Ry., Sealdah, defendants.	557/26	275
(1) J S. V. Smith, Guard, A. B. Ry., Chittagong, (2) G L Smith, Assistant Station Master, E. B. Ry., Sealdah, defendants.	562/26	292
(1) J. P. Vida, Engineering Supervisor, Telegraph Office, Dibrugarh, (2) J. Roach, Driver, E. B Ry., Sealdah, defendants.	566/26	300

WHEREAS the above suits have been filed against the above defendants for recovery of principal money with interest as detailed against their names, on the basis of pronotes, and whereas the defendants have not put in appearance and appear to be evading service of summons (except the defendant No 2 in case No 557 and defendant No. 1 in case No. 562 of 1926 who have accepted the summons) the aforesaid defendants are hereby informed that the above suits will be heard on 9th September 1926 at 10-30 A.M. and will be decided *ex parte* in case the defendants fail to appear on or before the date.

G. N. GANGULI, Munsif.

Bettiah, the 29th July 1926. (1519—1—1462)

In the Court of the Munsif of Bettiah.

S. C. C. No. 519 of 1926.

Babu Sirikisun Lal, money-lender of Kharagpur, district Midnapur, plaintiff,

versus

(1) C. J. Chadwick, guard, B. N. Railway, Bilaspur, and (2) M. G. Bowie, Carriage Examiner, B. N. Railway, Santragachi, defendants.

S. C. C. No. 523 of 1926.

Babu Sirikisun Lal, money-lender of Kharagpur, district Midnapur, plaintiff,

versus

(1) T. M. S. Dowman, fireman, and (2) J. R. A. Muir, fireman, E. B. Railway, Sealdah, defendants.

S. C. C. No. 527 of 1926.

Babu Sirikisun Lal, money-lender of Kharagpur, district Midnapur, plaintiff,

versus

A. St. J. Jackson, Accountant, B. N. Railway, Garden Reach, Kidderpur, Calcutta, defendant.

S. C. C. No. 529 of 1926.

Babu Sirikisun Lal, money-lender of Kharagpur, district Midnapur, plaintiff,

versus

(1) J. E. Taboda, Train Examiner, B. N. Railway, Adra, and (2) P. Morshall, guard, B N. Railway construction, Cuttack, defendants.

Money Suit No. 706 of 1926.

Babu Sirikisun Lal, money-lender of Kharagpur, district Midnapur, plaintiff,

versus

V. L. Plucknett, Yard Controller, E. B. Railway, Chitpur defendant.

WHEREAS in the above suits filed by the plaintiff against the aforesaid defendants for recovery of money with interest due on pronotes for Rs. 246, Rs. 210, Rs. 131-4, Rs. 246 and Rs 416, respectively, the defendants have not put in appearance, and the whereabouts of some of the defendants could not be traced, the aforesaid defendants are hereby informed that the above suits will be heard on 25th August 1926 at 10-30 A.M., and will be decided *ex parte* in case the defendants fail to appear on or before the date fixed.

G. N. GANGULI, Munsif.

Bettiah, the 3rd August 1926 (1571—1—1466)

In the High Court of Judicature at Fort William in Bengal, in Insolvency.

NOTICE OF ADJUDICATION ORDER.

No. 165 of 1926.

Re Chuni Lal Dutt, residing at No. 78, Manicktollah Street in the town of Calcutta, lately carrying on business in chemicals glass apparatus in co-partnership with one Rameswar Chuckerbutty under the name and style of Oriental Industrial Company at College Street Market in Calcutta, aforesaid, at present a Professor of Vidyasagar College, *ex parte* the debtor.

Nafar Lal Mullick, debtor's solicitor.

ON the 4th day of August 1926 an order was made by the High Court of Judicature at Fort William in Bengal in its insolvency jurisdiction adjudging the abovenamed as an insolvent.

NOTE —All debts due to the estate should be paid to me.

Dated this 9th day of August 1926.

G. M. FAULKNER, Official Assignee.

In the High Court of Judicature at Fort William in Bengal, in Insolvency.

NOTICE OF ADJUDICATION ORDER.

No. 166 of 1926.

Re Fazl Elahi, residing at No. 51, Phear Lane in the town of Calcutta and until lately carrying on business as dealer in sundry goods under the name, style and firm of S. Mahomed Yusuf at No. 51, Canning Street in Calcutta aforesaid, at present without any occupation, *ex parte* the debtor.

S. C. Neyogi, debtor's solicitor.

ON the 5th day of August 1926 an order was made by the High Court of Judicature at Fort William in Bengal in its insolvency jurisdiction adjudging the abovenamed as an insolvent.

NOTE —All debts due to the estate should be paid to me

Dated this 9th day of August 1926.

G. M. FAULKNER, Official Assignee.

In the High Court of Judicature at Fort William in Bengal (in Insolvency).

NOTICE OF ADJUDICATION ORDER.

No. 167 of 1926.

Re Robert Francis residing at No. 82, Collin Street, in the town of Calcutta, and lately carrying on business as order supplier in the said name at the same place and at present without employment, *ex parte* the debtor.

C. C. Ghose, debtor's solicitor.

ON the 9th day of August 1926 an order was made by the High Court of Judicature at Fort William in Bengal in its insolvency jurisdiction adjudging the abovenamed as an insolvent.

NOTE—All debts due to the estate should be paid to me.

Dated this 12th day of August 1926.

G. M. FAULKNER, Official Assignee.

In the High Court of Judicature at Fort William in Bengal, in Insolvency.

NOTICE OF ADJUDICATION ORDER.

No. 143 OF 1926.

Re Lakhmi Chand Nemchand carrying on business under the name of Lakhmichand Nemchand in iron, steel and hardware goods at No. 12B, Clive Row and also at No. 3, Pollock Street in the town of Calcutta, *ex-parte* the creditor.

B. B. Palit, creditor firm's solicitor.

ON the 10th day of August 1926 an order was made by the High Court of Judicature at Fort William in Bengal in its insolvency jurisdiction adjudging the abovenamed as insolvents.

NOTE.—All debts due to the estate should be paid to me.

Dated this 14th day of August 1926.

G. M. FAULKNER, Official Assignee.

In the High Court of Judicature at Fort William in Bengal, in Insolvency.

NOTICE OF ADJUDICATION ORDER.

No. 169 OF 1926.

Re Herbert William Guynan, residing at No. 11, European Asylum Lane, in the town of Calcutta employed in Lawrel Novelty Company, Calcutta, as a salesman in trade, *ex parte* the debtor in person.

ON the 11th day of August 1926 an order was made by the High Court of Judicature at Fort William in Bengal in its insolvency jurisdiction adjudging the abovenamed as an insolvent.

NOTE.— All debts due to the estate should be paid to me.

Dated this 13th day of August 1926.

G. M. FAULKNER, Official Assignee.

In the High Court of Judicature at Fort William in Bengal, in Insolvency.

NOTICE OF ADJUDICATION ORDER.

No. 171 OF 1926.

Re Jogesh Chandra Ghose and Suresh Chandra Ghose both residing and lately carrying on business in co-partnership in spices at No. 58, Clive Street, in the town of Calcutta under the name and style of Jogesh Chandra Ghose-Suresh Chandra Ghose but at present of no occupation, *ex parte* the debtor in person.

ON the 12th day of August 1926 an order was made by the High Court of Judicature at Fort William in Bengal in its insolvency jurisdiction adjudging the abovenamed as insolvents.

NOTE—All debts due to the estate should be paid to me.

Dated this 14th day of August 1926.

G. M. FAULKNER, Official Assignee.

In the High Court of Judicature at Fort William in Bengal, in Insolvency.

No. 49 OF 1922.

Re Hafiz Asanulla Mahomed Omer Javery.
Ex parte the debtor.

Notice is hereby given that a dividend is intended to be declared in the above estate and that the same will be paid from this office on proved and admitted claims on or after the 10th September next Persons claiming to be creditors of the above estate are required to prove their respective claims by an affidavit supported by vouchers by the 26th instant after which no claim if sent to this office will be considered and no dividend will be declared on such claim. Those who have already filed their claims in this office need not file fresh claims.

G. M. FAULKNER, Official Assignee.

Calcutta, the 10th August 1926. (1613—1)

NOTICE.

In the Court of the District Judge of Dacca.

INSOLVENCY CASE No. 2 OF 1924.

PURSUANT to a petition, dated 10th August 1924, filed by Abdul Mazid son of Chand Bepari, deceased, resident of Nazorgunj, police-station Keranigunj, district Dacca, a debtor, and on hearing the pleader and the said debtor, the said debtor is hereby adjudged insolvent, dated the 29th April 1925.

C. BARTLEY, District Judge.

Dacca, the 10th August 1926. (1608—1)

In the Court of the District Judge of Dinajpur.

INSOLVENCY CASE No 50 OF 1924.

SAGAR MAL DUGAR, son of Panai Chand Dugar, deceased, resident of Rajaldeshar, district Bikanir, at present of Maldahapatty, Dinajpur, has applied to this Court for discharge. The Court has fixed 26th day of August 1926 for hearing the application.

ILLEGIBLE, for District Judge.

Dinajpur, the 12th August 1926. (1614—1)

In the Court of the Additional District Judge of Hooghly at Howrah.

INSOLVENCY PETITION No. 63 OF 1925.

NOTICE is hereby given that Jnanendranath Banerjee and Nritya Gopal Banerjee, as partners of Karmojoga Press, of 4, Telkal Ghat Road, Howrah, district Hooghly, were on the 13th July 1926 adjudged insolvents. The 20th August 1926 has been fixed for framing a schedule and creditors are required to prove their claims on that day.

H. W. LYNE, Addl. District Judge.

Howrah, the 7th August 1926. (1601—1—1461)

NOTICE.

In the Court of the District Judge of Murshidabad.

INSOLVENCY CASE No. 26 OF 1926.

In the matter of Parbati Das Rai, son of late Gangadas Rai, of Nashipur, police-station Murshidabad, district Murshidabad, debtor-petitioner.

NOTICE is hereby given to all concerned that the abovenamed debtor has applied to this Court for being adjudged an insolvent and that the 4th day of September 1926 has been fixed for hearing his petition.

A. L. BLANK, District Judge.

Berhampur, the 5th August 1926 (1572—1—1435)

ORDER OF ADJUDICATION.

[*Section 27 of the Provincial Insolvency Act, V of 1920.*]

In the Court of the District Judge of Pabna and Bogra.

INSOLVENCY CASE No. 36 OF 1924.

PURSUANT to a petition, dated the 4th September 1924, filed by Abhoy Charan Pramanik, son of late Mangal Charan Pramanik, of Choubaria, police-station Faridpore, district Pabna, and on the application of the debtor himself and on reading an affidavit in support of the petition, dated the 4th September 1924, and hearing his pleader, it is ordered that the debtor be and the said debtor is hereby adjudged insolvent, who do make over his properties to the Nazir-receiver appointed and do apply for discharge within six months

IRADATULLAH, District Judge.

Pabna, the 5th August 1926. (1574—1)

ORDER OF ADJUDICATION.

[*Section 27 of the Provincial Insolvency Act, V of 1920.*]

In the Court of the District Judge of Pabna and Bogra.

INSOLVENCY CASE No. 14 OF 1925.

PURSUANT to a petition, dated 25th March 1925, filed by Kazi Abdus Samad, son of late Kazi Sarafuddin, of Masundia, police-station Bera, district Pabna, and on the application of the debtor himself and on reading an affidavit in support of the petition, dated 25th March 1925, and hearing his pleader it is ordered that the said debtor be and is hereby adjudged an insolvent, who do apply for discharge within six months. Order of adjudication was passed on 2nd July 1926.

IRADATULLAH, District Judge.

Pabna, the 5th August 1926. (1576—1)

ORDER OF ADJUDICATION.

[*Section 27 of the Provincial Insolvency Act V, of 1920.*]

In the Court of the District Judge of Pabna and Bogra.

INSOLVENCY CASE No. 4 OF 1926.

PURSUANT to a petition, dated the 15th January 1926, filed by Shahebulla Pramanik, son of late Bhundaha Pramanik, of Patanja, police-station Kahalu, district Bogra, and on the application of the debtor himself and on reading an affidavit sworn and filed on 7th July 1926 and hearing his pleader it is ordered that the debtor be and the said debtor is hereby adjudged insolvent, who do apply for discharge within six months. The order of adjudication was passed on 7th July 1926.

IRADATULLA, District Judge.

Pabna, the 5th August 1926 (1576—1)

NOTICE TO CREDITORS OF APPLICATION FOR DISCHARGE.

[*Section 44(1) of the Provincial Insolvency Act, V of 1920.*]

In the Court of the District Judge at Suri.

INSOLVENCY CASE No. 3 OF 1925.

Pratap Chandra Roy, son of late Bakronath Roy, of Muhammadbazar, Chowki Suri, district Birbhum, applicant.

TAKE notice that the abovenamed insolvent has applied at the Court for his discharge, and that the Court has fixed the 26th day of August 1926, at 11 o'clock, for hearing the application.

Dated this 7th day of August 1926.

B. K. BANU, District Judge.

(1578—1)

ORDER OF ADJUDICATION.

[*Section 27 of the Provincial Insolvency Act, V of 1920.*]

In the 3rd Court of the Sub-Judge at Alipore.

INSOLVENCY APPLICATION No. 12 OF 1925.

PURSUANT to a petition, dated the 30th November, 1925, filed by Nagendra Nath Sett, 4, Durga Das Lane, Kidderpore, 24-Parganas, and on the application of the debtor himself and on reading his application and hearing his pleader it is ordered that the debtor be and the said debtor is hereby adjudged insolvent.

It is further ordered that the debtor do apply for his discharge within one year from this date.

Dated this 19th day of June 1926.

N. M. BANERJI, Sub-Judge.

(1288—1—1438)

ORDER OF ADJUDICATION.

[*Section 27 of the Provincial Insolvency Act, V of 1920.*]

In the 3rd Court of the Sub-Judge at Alipore.

INSOLVENCY APPLICATION No. 166 OF 1925.

PURSUANT to a petition, dated 13th July 1925, filed by Jendhone Ram Kanu, of Garulia Bazar, police-station Nahura, 24-Parganas, and on the application of the debtor himself and on reading his application and hearing his pleader, it is ordered that the debtor be and the said debtor is hereby adjudged insolvent.

It is further ordered that the debtor do apply for his discharge within one year from this date.

Dated this 19th day of June 1926.

N. M. BANERJI, Sub-Judge.

(1289—1—1439)

ORDER OF ADJUDICATION.

[*Section 27 of the Provincial Insolvency Act, V of 1920.*]

In the 3rd Court of the Sub-Judge at Alipore.

INSOLVENCY APPLICATION No. 28 OF 1926.

PURSUANT to a petition, dated 21st January 1926, filed by Khumman Sing, of 9, Narikeldanga Main Road, 24-Parganas, and on the application of the debtor himself and on reading his application and hearing his pleader, it is ordered that the debtor be and the said debtor is hereby adjudged insolvent.

It is further ordered that the debtor do apply for his discharge within one year from this date.

Dated this 19th day of June 1926.

N. M. BANERJI, Sub-Judge.

(1290—1—1440)

ORDER OF ADJUDICATION.

[*Section 27 of the Provincial Insolvency Act, V of 1920.*]

In the 3rd Court of the Sub-Judge at Alipore.

INSOLVENCY APPLICATION No. 39 OF 1926.

PURSUANT to a petition, dated 28th January 1926, filed by Manmatha Nath Mukherjee, of 16B, Rupchand Mukherjee Lane, Bhowanipore, 24-Parganas, and on the application of the debtor himself and on reading his application and hearing his pleader it is ordered that the debtor be and the said debtor is hereby adjudged insolvent.

It is further ordered that the debtor do apply for his discharge within one year from this date.

Dated this 19th day of June 1926.

N. M. BANERJI, Sub-Judge.

(1291—1—1441)

ORDER OF ADJUDICATION.

[*Section 27 of the Provincial Insolvency Act, V of 1920*

In the 3rd Court of the Sub-Judge of 24-Parganas, Alipore.

INSOLVENCY APPLICATION No. 72 OF 1926.

PURSUANT to a petition, dated the 19th February 1926, filed by Shark Sham Mistri, of Titagarh, 24 Parganas, and on the application of the debtor himself and on reading his application and hearing his pleader, it is ordered that the debtor be and the said debtor is hereby adjudged insolvent.

It is further ordered that the debtor do apply for his discharge within one year from this date.

Dated this 29th day of June 1926.

N. M. BANERJI, Sub-Judge.

(1346—1—1463)

NOTICE TO CREDITORS OF APPLICATION FOR DISCHARGE.

[*Section 41 (1) of the Provincial Insolvency Act, V of 1920.*]

In the Court of the 2nd Additional District Judge at Alipore.

INSOLVENCY CASE No. 3 OF 1925.

Ashutosh Bagchi, of Ariadah, district 24-Parganas, applicant.

TAKE notice that the abovenamed insolvent has applied at the Court for his discharge, and that the Court has fixed the 24th August 1926, at 10 o'clock, for hearing the application.

Dated this 15 day of July 1925.

N. R. Guha, 2nd Addl. District Judge.

(1421—1—1460)

ORDER OF ADJUDICATION.

[*Section 27 of the Provincial Insolvency Act, V of 1920.*]

In the 3rd Court of the Sub-Judge of 24-Parganas at Alipore.

INSOLVENCY APPLICATION No. 50 OF 1925.

PURSUANT to a petition, dated 20th August 1925, filed by Muhammad Gous, of Garden Reach, Khiderpore, and on the application of the debtor himself and on reading his application and hearing his pleader it is ordered that the debtor be and the said debtor is hereby adjudged insolvent.

It is further ordered that the debtor do apply for his discharge within one year from this date.

Dated this 24th day of July 1926.

N. M. BANERJI, Sub-Judge.

(1486—1—1442)

ORDER OF ADJUDICATION.

[*Section 27 of the Provincial Insolvency Act, V of 1920.*]

In the 3rd Court of the Sub-Judge of 24-Parganas at Alipore.

INSOLVENCY APPLICATION No. 245 OF 1925.

PURSUANT to a petition, dated 20th July 1925, filed by Hesmat Ali, of 41, Nazir Lane, police-station Watgunge, 24-Parganas, and on the application of the debtor himself and on reading his application and hearing his pleader it is ordered that the debtor be and the said debtor is hereby adjudged insolvent.

It is further ordered that the debtor do apply for his discharge within one year from this date.

Dated this 17th day of July 1926.

N. M. BANERJI, Sub-Judge.

(1487—1—1443)

ORDER OF ADJUDICATION.

[*Section 27 of the Provincial Insolvency Act, V of 1920.*]

In the 3rd Court of the Sub-Judge of 24-Parganas at Alipore.

INSOLVENCY APPLICATION No. 80 OF 1926

PURSUANT to a petition, dated 24th February 1926, filed by Shaik Fakira, of 23, Jhautola Lane, Ballygunge, 24-Parganas, and on the application of the debtor himself and on reading his application and hearing his pleader, it is ordered that the debtor be and the said debtor is hereby adjudged insolvent.

It is further ordered that the debtor do apply for his discharge within one year from this date

Dated this 24th day of July 1926.

N. M. BANERJI, Sub-Judge.

(1488—1—1444)

ORDER OF ADJUDICATION.

[*Section 27 of the Provincial Insolvency Act, V of 1920.*]

In the 3rd Court of the Sub-Judge of 24-Parganas, Alipore.

INSOLVENCY APPLICATION No. 91 OF 1926.

PURSUANT to a petition, dated 1st March 1926, filed by Bejay Bhusan Basu of 10, Rakhal Ghose Lane, police-station Baliaghatta, 24-Parganas, and on the application of the debtor himself and on reading his application and hearing his pleader it is ordered that the debtor be and the said debtor is hereby adjudged insolvent.

It is further ordered that the debtor do apply for his discharge within one year from this date.

Dated this 17th day of July 1926.

N. M BANERJI, Sub-Judge.

(1489—1—1445)

ORDER OF ADJUDICATION.

[*Section 27 of the Provincial Insolvency Act, V of 1920.*]

In the 3rd Court of the Sub-Judge of 24-Parganas at Alipore.

INSOLVENCY APPLICATION No. 101 OF 1926.

PURSUANT to a petiton, dated 5th March 1926, filed by Hari Charan Saha, of Bakul Bagan, police-station Watgunge, 24-Parganas, and on the application of the debtor himself and on reading his application and hearing his pleader it is ordered that the debtor be and the said debtor is hereby adjudged insolvent.

It is further ordered that the debtor do apply for his discharge within one year from this date.

Dated this 24th day of July 1926.

N. M. BANERJI, Sub-Judge.

(1490—1—1446)

ORDER OF ADJUDICATION.

[*Section 27 of the Provincial Insolvency Act, V of 1920.*]

In the 3rd Court of the Sub-Judge of 24-Parganas.

INSOLVENCY APPLICATION No. 122 OF 1926.

PURSUANT to a petition, dated 19th March 1926, filed by Joseph Norman Chambers, of 25, Sarat Ghose Street, Entally, 24 Parganas, and on the application of the debtor himself and on reading his application and hearing his pleader it is ordered that the debtor be and the said debtor is hereby adjudged insolvent

It is further ordered that the debtor do apply for his discharge within one year from this date.

Dated this 17th day of July 1926.

N. M. BANERJI, Sub-Judge.

(1491—1—1447)

ORDER OF ADJUDICATION.

[*Section 27 of the Provincial Insolvency Act, V of 1920.*]

In the 3rd Court of the Sub-Judge of 24-Parganas at Alipore.

INSOLVENCY APPLICATION No. 141 OF 1926.

PURSUANT to a petition, dated 27th March 1926, filed by Gangaram Sing, of 121, Bokul Bagan Road, Bhowanipore, and on the application of the debtor himself and on reading his application and hearing his pleader, it is ordered that the debtor be and the said debtor is hereby adjudged insolvent.

It is further ordered that the debtor do apply for his discharge within one year from this date.

Dated this 17th day of July 1926.

N. M. BANERJI, Sub-Judge.
(1492—1—1448)

ORDER OF ADJUDICATION.

[*Section 27 of the Provincial Insolvency Act, V of 1920.*]

In the 3rd Court of the Sub-Judge of 24-Parganas at Alipore.

INSOLVENCY APPLICATION No. 157 OF 1926.

PURSUANT to a petition, dated the 9th April 1926, filed by Nilmoni Mondal, of Anundopur, police-station Tolligunge, 24-Parganas, and on the application of the debtor himself and on reading his application and hearing his pleader it is ordered that the debtor be and the said debtor is hereby adjudged insolvent.

It is further ordered that the debtor do apply for his discharge within one year from this date.

Dated this 24th day of July 1926.

N. M BANERJI, Sub-Judge.
(1494—1—1449)

ORDER OF ADJUDICATION.

[*Section 27 of the Provincial Insolvency Act, V of 1920.*]

In the 3rd Court of the Sub-Judge of 24-Parganas at Alipore.

INSOLVENCY APPLICATION No. 173 OF 1926.

PURSUANT to a petition, dated the 24th April 1926, filed by Kanai Lal Dobey, of 202, Darmahata Street, Calcutta, at present residing at Khidderpore, police-station Ekbalpore, 24-Parganas, and on the application of the debtor himself and on reading his application and hearing his pleader, it is ordered that the debtor be and the said debtor is hereby adjudged insolvent.

It is further ordered that the debtor do apply for his discharge within one year from this date.

Dated this 17th day of July 1926

N. M. BANERJI, Sub-Judge.
(1495—1—1450)

ORDER OF ADJUDICATION.

[*Section 27 of the Provincial Insolvency Act, V of 1920.*]

In the 3rd Court of the Sub-Judge of 24-Parganas at Alipore.

INSOLVENCY APPLICATION No. 174 OF 1926.

PURSUANT to a petition, dated 30th April 1926, filed by Ranga Lal Bosu, of 19, Telipara Road, Bhowanipore, and on the application of the debtor himself, and on reading his application and hearing his pleader it is ordered that the debtor be and the said debtor is hereby adjudged insolvent.

It is further ordered that the debtor do apply for his discharge within one year from this date.

Dated this 24th day of July 1926.

N. M. BANERJI, Sub-Judge.
(1496—1—1451)

ORDER OF ADJUDICATION.

[*Section 27 of the Provincial Insolvency Act, V of 1920.*]

In the 3rd Court of the Sub-Judge of 24-Parganas.

INSOLVENCY APPLICATION No. 113 OF 1926.

PURSUANT to a petition, dated 13th March 1926, filed by Lalit Mohan Mukherji, of 14, Kali Lane, Kalighat, police-station Bhowanipur, 24-Parganas, and on the application of the debtor himself and on reading his application and hearing his pleader it is ordered that the debtor be and the said debtor is hereby adjudged insolvent.

It is further ordered that the debtor do apply for his discharge within one year from this date.

Dated this 26th day of July 1926.

N. M. BANERJI, Sub-Judge.
(1502—1—1456)

NOTICE.

In the 3rd Court of the Sub-Judge of 24-Parganas.

INSOLVENCY CASE No. 264 OF 1926.

Dukhiram Mondol, of Kalikapore, police-station Talligunge, 24-Parganas, applicant.

To Sridhar Chandra Ray of Bundel, police-station Talligunge, and others, creditors.

ON the 26th day of July 1926 it was ordered that the matter of the petition of the applicant be heard on the 20th day of August 1926 and that the said applicant do attend to be examined by this Court on that date.

N. M. BANERJI, Sub-Judge.

Alipore, the 27th July 1926. (1505—1—1452)

NOTICE.

In the 3rd Court of the Sub-Judge of 24-Parganas.

INSOLVENCY CASE No. 275 OF 1926.

Dwarik Chandra Das, of Chitragunge, police-station Budge Budge, applicant.

To Kanai Das of Raghunathpore, police-station Budge Budge, and others, creditors.

ON the 22nd day of July 1926 it was ordered that the matter of the petition of the applicant be heard on the 20th day of August 1926 and that the said applicant do attend to be examined by this Court on that date.

N. M. BANERJI, Sub-Judge.

Alipore, the 27th July 1926. (1506—1—1453)

NOTICE.

In the 3rd Court of the Sub-Judge of 24-Parganas.

INSOLVENCY CASE No. 279 OF 1926.

Ebadat Mondal, of Bora, police-station Naihaty, 24-Parganas, applicant.

To Mudat Khan, of Gouripur, post office Gouripur, 24-Parganas, and others, creditors.

ON the 24th day of July 1926 it was ordered that the matter of the petition of the applicant be heard on the 20th day of August 1926, and that the said applicant do attend to be examined by this Court on that date.

N. M. BANERJI, Sub-Judge.

Alipore, the 27th July 1926. (1507—1—1454)

NOTICE

In the 3rd Court of the Sub-Judge of 24-Parganas.

INSOLVENCY CASE No. 281 OF 1926.

Mani Khiran Narain, of Khardah, police-station Khardah, 24-Parganas, applicant.

To Kisori Lal Marwari, of Khardah, police-station Khardah, 24-Parganas, and others, creditors.

ON the 24th day of July 1926 it was ordered that the matter of the petition of the applicant be heard on the 20th day of August 1926 and that the said applicant do attend to be examined by this Court on that date.

N. M. BANERJI, Sub-Judge

Alipore, the 27th July 1926. (1508—1—1455)

JYOTISH CHANDRA MAITRA, B L., intends to be enrolled as a Vakil, High Court, Calcutta. (1534—4—1425)

Notice.

WANTED a lower grade clerk for the Rangpur Collectorate on a monthly salary of Rs. 35—35—40—2—68—½—80. Candidates must submit their applications in their own hand-writing stating age and educational qualifications. None need apply who has not passed the Matriculation Examination of the Calcutta University or is over 22 years of age. Applications with copies of testimonials will be received by the undersigned up to 28th August 1926.

S. N. GUPTA, Collector.

Rangpur Collectorate, the 13th August 1926.

Prison Department, Burma.

APPLICATIONS are invited for an appointment of Supervisor of Jail Industries in Burma on a salary of Rs. 1,500—50—1 750 per mensem for a period of two years

The applicant is required to possess such qualifications as will enable him—

(*i*) to organise prison labour, (*ii*) to introduce staple industries, (*iii*) to assist the Inspector-General of Prisons, Burma, in matters concerning the purchase of all raw materials and the sale of jail manufactured articles, and (*iv*) to be the general financial and business adviser to the Inspector-General.

The applicant should be fully qualified in business methods, have a thorough knowledge of Commercial Accounts and of handling labour on a large scale

Other qualifications being equal, preference will be given to the applicant who possesses a good knowledge of local markets in addition to the qualifications mentioned above, and who has rendered approved Military Service.

Any attempt on the part of a candidate to enlist support for his application from Government officials and other persons of influence will disqualify him for the appointment.

Applications which should be addressed to the Inspector-General of Prisons, Burma, *by designation* and not by name, will be received in his office up to 31st August 1926. The selected candidate will be required to enter upon his duties on or about the 1st of October 1926.

P. K. TARAPORE, MAJOR, I.M.S.,

Inspector-General of Prisons, Burma.

Rangoon, the 3rd July 1926. (1382—2—1465)

WANTED an Overseer on Rs 60—10—80—4—160 and a consolidated travelling allowance of Rs. 30 per month, for the District Board of Jalpaiguri. None need apply who is not an Upper Subordinate and who has no previous experience of District Board works The selected candidate will have to join at once and he must stick to the post at least for two years. Applications will be received by the undersigned up to 23rd August 1926.

K. C. GUE., B A , B.SC., B.E , District Engineer.

Jalpaiguri, the 10th August 1926.

(1602—3)

Notice.

WANTED an Overseer for the District Board of Faridpur on a monthly salary of Rs 80—3—110—2—120 with a permanent travelling allowance of Rs. 30 per month *plus* single Inter Class fare for railway and steamer journeys. He must be an Upper Subordinate with experience of District Board or Public Works Department works. Applications stating qualification, previous experience, present service, age and the name of his native village and district and stating whether he can make long tours on a cycle, must reach the undersigned on or before the 31st August next. No travelling allowance will be given for joining the post.

J. C. SEN, District Engineer.

Faridpur, the 26th July 1926. (1497—3)

Notice.

THE Bengal and Madras Service Family Pension Fund which is provisionally managed and assisted by Government has for its object the provision of monthly pensions for the maintenance of the widows and children of subscribers and is open, with certain exceptions, to all active and pensioned members of the Uncovenanted Service of Government (except those serving under the Government of Bombay), and to Local Fund servants earning pensions from Government. Some of the special features of the fund are—(1) that widowed daughters incapable of remarriage or children labouring under such mental or bodily infirmities as incapacitate them from earning their livelihood or preclude the possibility of marriage (in case of a daughter) are admitted to its benefits ; and (2) that subscribers to the Widows' and Daughters' branches are entitled to a refund of 30 per cent. of the premia paid, should the nominees predecease them after five years of admission. The second quinquennial valuation of the fund has been completed by the Actuary to the Government of India and his report discloses very favourable results. For forms of application and rules of the Fund apply to the Accountant-General, Central Revenues, Imperial Secreturiat Buildings, Calcutta.

NOTICE.

Imperial Bank of India.

THE Members of the Local Board have made the following changes in the Bank's Establishment :—

Mr. L J. A. Laver to act as Agent, Jalpaiguri Branch, as from 30th July 1926, *vice* Mr. E. J. Dawson.

Mr. M. M. Bhargava to be Sub-Agent, Peshawar City Sub-Agency, as from 23rd July 1926, *vice* Mr. L. N. Varma.

Mr. Sita Ram to be Assistant-in charge, Montgomery Branch, as from 29th July 1926, *vice* Mr. G. S. Butalia.

By order,

D. S. MCCLURE, Secretary and Treasurer.

Calcutta, the 14th August 1926. (1624—1)

Proclamation.

IT is notified for general information that the following rogue elephants are proclaimed as dangerous to human life and property and a reward of Rs 100 for destruction of each of the animals is offered and will be paid when its identity has been proved by the Deputy Commissioner of Jalpaiguri

The descriptions of the animals are given below :—

(1) A double tusker, about 8 feet 3 inches in height, frequenting the Barojhar forest.

(2) A makna, about 8 feet 10 inches in height, frequenting the Barojhar forest.

H. P. V. TOWNEND, Deputy Commissioner.

Jalpaiguri, the 7th August 1926.

Lost.

THE Government Promissory Note No E 002255 of the 6 per cent loan of 1930 for Rs. 200, originally standing in the name of the Accountant-General, Bengal, and last endorsed to Adhar Chandra Roy, the proprietor, by whom it was never endorsed to any other person, having been lost, notice is hereby given that payment of the above note and the interest thereupon have been stopped at the Public Debt Office, Imperial Bank of India, Calcutta, and that application is about to be made for the issue of duplicate in favour of the proprietor. The public are cautioned against purchasing or otherwise dealing with the above-mentioned security.

Name of the Advertiser—Adhar Chandra Roy.

Residence—Suri (Birbhum). (1048—3—1350)

Lost.

THE Government Promissory Notes Nos. 287597, 287596, 287595, 287594 & 287593 of the 3½ per cent. loan of 1865 for Rs 1,000, Rs. 500, Rs. 500, Rs 500, Rs. 500, respectively, originally standing in the name of Brinda Dasi Baishnabi, administratrix to the estate of Khetter Money Dossee, the proprietress, by whom they were never endorsed to any other person, having been lost, notice is hereby given that payment of the above notes and the interest thereupon have been stopped at the Public Debt Office, Imperial Bank of India, Calcutta, and that application is about to be made for the issue of duplicates in favour of the proprietress. The public are cautioned against purchasing or otherwise dealing with the abovementioned securities.

Name of the Advertiser—Brinda Dasi Baishnabi.

Residence—Khamarparah Chota Akara, post-office Bansbariah.

(1510—3—1395)

Lost.

A RECEIPT numbered 5390, dated 12th November 1925, and granted by the Public Debt Office, Imperial Bank of India, on submission of the undermentioned Government Promissory Notes. Notice of loss has been given to the Public Debt Office, Imperial Bank of India, and the undersigned is about to apply for surrender of the securities :—

G. P. Note No	Loan.	Amount.	Holder's Name.
		Rs.	
077848 & 49	1896-97	500 each	Mrinalini Debi.
077850	„	200 „	

Name of the Proprietor—Mrinalini Debi.

Residence—C/o Dr. K. Chuckrabortty, 14, College Street, Calcutta.

(1463—1—1436)

In the matter of the Indian Companies Act, VII of 1913, and

In the matter of the Bakarganj Loan Company, Limited.

SPECIAL resolution passed and confirmed on the 15th and 30th July 1926, respectively at the registered address of the Company at 5B, St. James Lane, Calcutta :

"That the Company be wound up voluntarily and Mr. G. Sinha be appointed as liquidator."

B. GHOSE, Director

Calcutta, the 11th August 1926. (1592—1—1458)

In the matter of the Indian Companies Act, VII of 1913, and

In the matter of the East Bengal Industrial and Agricultural Syndicate, Ltd.

SPECIAL resolution passed and confirmed on the 23rd July and 6th August 1926, respectively, at the registered office (5B, St. James Lane, Calcutta) :

"That the Company be given into voluntary liquidation and Mr B. Ghose be appointed as liquidator."

M. DUTT, Director.

(1593—1—1459)

NOTICE TO SHAREHOLDERS.

In the matter of the Indian Companies Act, 1913, and

In the matter of R. Scott Thomson and Company, Limited (In liquidation).

A GENERAL meeting of the Company will be held on the 25th September 1926, at 5, Chowringhee Place, at 11-30 A.M., to consider and pass the final accounts of the above Company during liquidation and to pass resolution for final dissolution of the Company

B M. CHATTERJEE, Liquidator.

Calcutta, the 11th August 1926. (1573—1—1457)

In the matter of the Indian Companies Act, VII of 1913, and

In the matter of the Ganges Shipping & Company, Limited (In liquidation).

BY an order dated 7th August 1925 made by the Hon'ble Justice Buckland, Mr. P. C. Das Gupta, Chartered Accountant, has been appointed official liquidator.

M K. BOSE, Attorney-at-Law.

Calcutta, the 9th August 1926. (1594—1—1464)

Imperial Library.

(Secretariat Buildings, 6, Esplanade East, Calcutta.)

Open on { Weekdays and Saturdays from 10 A.M. to 7 P.M. / Sundays and holidays from 2 P.M. to 5 P.M. }

The Imperial Library is also a Lending Library. It is free to all except children. There is no subscription to pay.

J. A. CHAPMAN, Librarian.

Descriptive Catalogue of Sanskrit Manuscripts.

PARTS I, II, and III of a Descriptive Catalogue of the Sanskrit Manuscripts in the Library of the Calcutta Sanskrit College, prepared by Pandit Hrishikesh Sastri and Babu Siva Chandra Gui, M.A., B.L., of that College, are offered to the public for sale. The Catalogue having to be completed in 23 parts the price of each part is 12 annas a copy exclusive of postage. Copies can be obtained from the Principal of the Sanskrit College, Calcutta.

CINCHONA FACTORY PRODUCTS.

BY order of the Government of Bengal Cinchona Factory Products as manufactured and packed at the Cinchona Factory, Mungpoo, Darjeeling district, will be sold and distributed by the **Superintendent, Presidency Jail,** *in original packages* as received from the Mungpoo Factory, at the rates noted below, **from the 1st May 1926 :—**

Quinine Sulphate.

For 60 lbs. and upwards at a time	Rs. 18 per lb.
For 6 lbs. and over but less than 60 lbs. at a time	„ 19 „
For any quantity less than 6 lbs.	„ 20 „

Quinine Hydrochloride.

For 60 lbs. and upwards at a time	Rs. 23 per lb.
For 6 lbs. and over but less than 60 lbs. at a time	„ 24 „
For any quantity less than 6 lbs.	„ 25 „

Quinine Di-Hydrochloride.

For 60 lbs. and upwards at a time	Rs. 25 per lb.
For 6 lbs. and over but less than 60 lbs. at a time	„ 26 „
For any quantity less than 6 lbs.	„ 27 „

Quinidine Sulphate.

For 60 lbs. and upwards at a time	Rs. 20 per lb.
For 6 lbs. and over but less than 60 lbs. at a time	„ 21 „
For any quantity less than 6 lbs.	„ 22 „

Cinchonidine Sulphate.

For 60 lbs. and upwards at a time	Rs. 25 per lb.
For 6 lbs. and over but less than 60 lbs. at a time	„ 26 „
For any quantity less than 6 lbs.	„ 27 „

Cinchonine Sulphate.

For 60 lbs. and upwards at a time	Rs. 12 per lb.
For 6 lbs. and over but less than 60 lbs. at a time	„ 13 „
For any quantity less than 6 lbs.	„ 14 „

Cinchona Febrifuge (Powder).

For 6 lbs. and over at a time	Rs. 9 per lb.
For any quantity less than 6 lbs.	„ 10 „

Cinchona Febrifuge (Tablets).

For 6 lbs. and over at a time	Rs. 10 per lb.
For any quantity less than 6 lbs.	„ 11 „

Quinoidine (Tablets).

For 6 lbs. and over at a time	Rs. 5 per lb.
For any quantity less than 6 lbs.	„ 6 „

Quinoidine (In Mass).

For 6 lbs. and over at a time	Rs. 4 per lb.
For any quantity less than 6 lbs.	„ 5 „

Cinchona Bark (in 50 pound original bags).

Per bag	Rs. 25.

Transit charges extra in every case.

Quinine Sulphate is for sale to Government Institutions and Missionaries only. It is not for sale to private Firms or the General Public.

Cinchona Febrifuge in Powder and Tablet form (when in stock) is for sale to Government Institutions, Missionaries and the General Public.

Quinine Sulphate will be supplied to Hospitals and Dispensaries of this Presidency only at the wholesale rate of Rs. 18 per lb., irrespective of quantities. For all other purchasers the rates given above will apply.

Provinces other than Bengal, Bihar and Orissa and Assam will get their Supplies of Sulph Quinine from the Director, Botanical Survey of India, Shibpur, Howrah.

Local sale at the Jail gate from 2 to 4 P.M.

The system of payment is by—*Cash in advance*—by "*Treasury Chalans*", which should accompany the order or indent.

In cases where this is not possible, payment should be made by "*Remittance Transfer Receipts*" or crossed "*Cheques*".

Indents unaccompanied by Cash in advance will be sent Value Payable Post. Credit sale is not allowed except under special circumstances.

In the case of *Government Officers* payments will be recovered by *Book Transfer, i.e., Countersigned Invoices* in the event of *Cash* not accompanying the Indent by "*Treasury Chalans*", *Remittance Transfer Receipts* or *Cheque*.

2. Price and postage must accompany the price of the drug (when the drug is required by post).

3. The name of the Railway and Steamer Station or Post-Office must be written distinctly when the parcels are required by Rail, Steamer or by Post. *Railway parcels are sent by passenger train only.*

4. A scale of postage is given below :—

For ½ lb. 4 annas, ¾ lb. 5 annas, 1 lb. 8 annas, 1½ lbs. 11 annas, 2 lbs. 14 annas, 2½ lbs. Re. 1-1, 3 lbs. Re. 1-1, 3½ lbs. Re. 1-4, 4 lbs. Re 1-7, 5 lbs. Re 1-13, 5½ lbs. Re. 1-13, 6 lbs. Rs. 2.

Two different drugs are not packed in the same parcel and postage must be paid separately for each kind.

N.B.—Postage stamps are not accepted as revenue.

Government reserve the right to alter the price without notice.

GOVERNMENT PUBLICATIONS FOR SALE.

At the Bengal Secretariat Book Depot, Writers' Buildings, Calcutta, and by the following Agents:—

AGENTS IN INDIA.

Messrs. S. K. Lahiri & Co., Printers and Booksellers, College Street, Calcutta
Messrs. Thacker, Spink & Co., Calcutta.

Customers in the United Kingdom and the Continent of Europe may obtain the publications either direct from the High Commissioner's Office or through any book-seller.

NOTICE.—Books required for private use can be purchased. Applications should be accompanied by remittance in each case.

All remittances on account of subscriptions to or prices of Gazettes, Indian Law Reports or other Government publications available for sale at the Bengal Secretariat Book Depot, or for cost of advertisements published in the Gazette should be made payable to the "Treasurer, Bengal Secretariat, Calcutta". Advices of such remittances, if separately sent, should be addressed to the "Accountant, Bengal Secretariat". All advertisements intended for publication in the *Calcutta Gazette* should be sent direct to the Superintendent, Government Printing, Bengal, Alipore, 24-Parganas.

Books required for the Public Service should be obtained through the Heads of Departments.

NEW PUBLICATIONS ISSUED DURING THE CURRENT QUARTER.

Acts, Bills and Legislative Council Proceedings.

Proceedings of the Bengal Legislative Council—

For the meetings held on the 17th and 18th May 1926. Vol. XXI. As. 10 (2*a*).

Bengal Act No. III of 1926 [The Presidency Area (Emergency) Security]. 6*p*. (6*r*.)

MISCELLANEOUS PUBLICATIONS.

Agriculture—

Annual Report of the Department of—, Bengal, for 1924-25. Rs. 5 (6*a*.).

Co-operative Societies—

Annual Report on the Working of the—in Bengal for 1924-25. Rs 2-8 (4*a*.).

Civil List—

Quarterly—for Bengal corrected up to 1st July 1926. Rs. 3-8 (11*a*.)

District Boards—

Resolution reviewing the Reports on the Working of the—in Bengal for 1924-25. As 12 (3*a*.).

Electoral Rules—

Bengal—and Regulations, 1926, corrected up to July 1926. Re. 1 (2½*a*.).
Legislative Assembly— and Regulations, 1926, corrected up to July 1926. Re. 1 (2

Examination—

Rules for the—of Seamen for certificates of efficiency as lifeboatmen, 1926. As. 2 (1*a*.).

Factories—

Annual Report on the Working of the Indian—Act in Bengal and Assam for 1925. Rs. 2 (3*a*.).

Industries—

Annual Administration Report of the Department of—in Bengal for 1925. Re. 1-3 (2½*a*.)

List—

Of Schools in Presidency Division corrected up to 31st March 1925. Rs. 4-1 (4*a*.).
Of members of the Bengal Legislative Council, etc., 11th list. As. 5 (1*a*.)

Municipalities—

Resolution reviewing the Reports on the Working of—in Bengal for 1924-25. Re. 1-10 (4*a*.).

PUBLICATIONS ISSUED BETWEEN 1st JANUARY 1926 AND 30th JUNE 1926.

Acts, Bills and Legislative Council Proceedings.

Season and Crop—

Report of Bengal for 1925-26. Re. 1-8 (1½*a*.).

Vaccination—

Annual Statistical Returns and Short Notes on—in Bengal for 1924-25. Re. 1-6 (1½*a*.).

Proceedings of the Bengal Legislative Council—

For the meetings held on the 16th to 19th and 22nd to 25th February 1926, Vol. XX, No. 1. Rs. 2 (6½*a*)

For the meetings held on the 1st and 2nd March 1926, Vol. XX, No. 2. As. 12 (2½*a*).

For the meetings held on the 15th to 19th and 22nd March 1926, Vol. XX, No. 3. Re. 1-11 (5*a*.)

Bengal Act I of 1926. (The Calcutta Port Amendment). 3*p*. (6*p*.).

Bengal Act II of 1926. (The Calcutta Improvement Amendment). 3*p*. (6*p*.).

MISCELLANEOUS PUBLICATIONS.

Administration—

Report on the—of Bengal for 1924-25. Rs. 3-14 (6*a*).

Budget—

Bengal Civil—Estimate for 1926-27 (Final). Rs. 2 (7*a*).

Civil Services—

For Superior—Rules, 1924, 2nd edition, corrected up to 1st January 1926. Re. 1 (1½*a*).

Civil List—

Quarterly—for Bengal corrected up to 1st April 1926. Rs 3-8 (11*a*.)

Cinchona—

Annual Report of the Government—Plantations and Factory in Bengal for 1924-25. Re. 1-2 (1*a*.).

District Records—

Bengal—, Midnapore, Vol. IV, 1770-1774. Rs. 20-9 (10*a*.)

Emigration—

Annual Report on—to the Labour Districts of Assam, Cachar and Sylhet for 1925. As. 15 (2*a*).

Examination—

Question Papers set for the Secretariat Clerkship—held in September 1925. Re. 1-4 (1*a*.).

Forest—

Annual Progress Report on—Administration in Bengal for 1924-25. Rs. 2 10 (2½*a*.).

Gradation List—

Half-yearly—of Settlement Kanungoes, corrected up to 30th November 1925. Rs. 2 (1½*a*.).

Hospitals and Dispensaries—

Annual Report on the working of the—under the Government of Bengal for 1924. Rs. 8 (6*a*.).

Irrigation Department—

Classified List and Distribution Return of Establishment of—, corrected up to 1st January 1926. Rs. 3-8 (1½*a*).

Land Revenue—

Report on the—Administration of the Presidency of Bengal for 1924-25. Rs. 3 (3½*a*.).

Mental Hospitals—

Report of the—in Bengal, 1924. Re. 1-10 (2*a*.).

Medical College—

Annual Report on the working of the—, Calcutta, for 1924-25. Re. 1 (1*a*.).

Medical Schools—

Annual Report of the—in Bengal for 1924-25. Rs. 2-14 (1*a*.).

Motor Vehicles—

List of—registered in Calcutta, corrected up to 31st July 1925. Rs. 5 (9*a*).

Provincial Service—

Question Papers set for the Bengal—Examination, 1925. Re. 1 (2½*a*.)

Public Health—

Report of the Bengal Sanitary Board and the Chief Engineer,—Department for 1924. Rs. 6-11 (8*a*)

Public Instruction—

Annual Report on—in Bengal for 1924-25. Re. 1-2 (2½*a*).

Proceedings—

Of the Committee of Circuit at Krishnagar and Kashimbazar, Vol. I, II and III, 10th June to 17th September 1772. Rs 19 (12*a*).

Rules—

Chapters VI and IX of the High Court—, Appellate Side, Calcutta, corrected up to 14th August 1925. As. 7 (2*a*).

Roads and Buildings—

Classified List and Distribution Return of Establishment (—) employed under the Public Works Department, Bengal, corrected up to 1st January 1926. Rs. 3 (2*a*)

Survey—

Annual Report on—and Settlement Operations in Bengal for 1924-25. Rs 5 (8*a*)

Smoke Nuisances—

Twentieth Annual Report of the Bengal—Commission for 1925. As. 10 (1*a*).

Season and Crop—

Report of Bengal for 1924-25. Rs. 2-12 (2½*a*)

Tables—

Chronological—for 1926. As. 4 (1½*a*).

Tropical Medicine—

Annual Report of the Calcutta School of—and Hygiene for 1924-25. Re. 1 (1*a*).

Wards'—

Report on the Administration of the—, Attached and Trust Estates in Bengal for 1924-25. Rs 4-5 (3*a*).

[19-8-1926]

NOTICE.

Advertisements, Notices, etc., intended for insertion in this Part of the Gazette cannot be received after noon on Saturday.

The Calcutta Gazette

THURSDAY, AUGUST 19, 1926.

PART IV.

Bills introduced in the Bengal Legislative Council, Report of Select Committees presented or to be presented to that Council, and Bills published before introduction in that Council.

GOVERNMENT OF BENGAL.

LEGISLATIVE DEPARTMENT.

NOTIFICATION.

No. 2814L., dated Calcutta, the 14th August, 1926.—The following Report of the Select Committee on the Bengal Motor Vehicles Tax Bill, 1926, is published for general information. The Bill was published in the *Calcutta Gazette*, Extraordinary of the 11th March, 1926.

REPORT OF THE SELECT COMMITTEE ON THE BENGAL MOTOR VEHICLES TAX BILL, 1926.

We, the members of the Select Committee to which the Bill to provide for the imposition and levy of a tax on motor vehicles in certain areas in Bengal was referred, have considered the Bill and the opinions contained in Papers Nos. (1) to (12) to the Bill, and have the honour to submit this, our report.

A majority of the Committee was of opinion that as—

(*1*) it would be extremely difficult to work in practice the provisions of clauses 16 to 18 of the Bill;

(*2*) the fact that it would be possible for the various local bodies to impose different rates of tax under the provisions of the Bill would cause friction and difficulties;

the principle of the Bill should be radically altered and a system of provincial taxation should be introduced instead of that proposed in the Bill. Such a system of provincial taxation would have the following advantages:—

(*a*) The rates would be uniform.

(*b*) It would be possible to divide the proceeds equitably among the various local bodies in the mufassal on such a basis as the mileage of metalled roads, the amount which each local body spends from its own resources on the construction and repair of such roads, bridges, etc.

(*c*) If a provincial roads fund could be established, the Local Government would be in a stronger position to approach the Government of India for grants-in-aid from the proceeds of existing taxation on motor vehicles, *i.e.*, import duty on cars and tyres and the duty on petroleum.

The Committee recommend that a Committee of Experts be appointed at once by Government to report on what lines legislation to create a provincial road fund should be undertaken.

The Committee, therefore, recommend that the Bill be not further proceeded with.

KSHAUNISH CH. RAY,
Member-in-charge.

J. G DRUMMOND,
R. C. HODGSON,
*MANILOLL SINGH ROY,
MUSHARRUF HOSSAIN,
A. K. GHUZNAVI,
*RAI HARENDRANATH CHAUDHURI,
*B. C. ROY,
SURENDRA NATH ROY,
E. VILLIERS,
R B WILSON.

* Signed subject to his Minute of Dissent annexed.

N B.—The signatures of Khaje Naz muddin, Babu Boroda Prosad Dey, Mr A. C. Banerjee and Babu Bejoy Krishna Bose had not been received up to the time of printing the report

Minute of Dissent by Raja Maniloll Singh Roy of Chakdhighi.

I am sorry I could not agree in dropping the Bill. So long ago as 1921 the Government assured the Council, as may be seen from volume V, pages 388 to 393 of the Proceedings of the Bengal Legislative Council, of empowering the local authorities for levying taxes and exercising control over motor vehicles which regularly use their roads. This was in the 1st Council and by the end of the life of the 2nd Council and after 5 years, a Bill was introduced which is defective, and it was suggested by the majority to be dropped, with the promise of a better and more comprehensive Bill. Instead of that the present Bill could have been so altered and rules framed so as to make it acceptable to most of the interests involved, till a Bill as foreshadowed was ready. It is to the interest of all concerned that this should be done. No motor industry can ever flourish if there be no road and good road too. It is not that the local authorities are wilfully neglecting the roads. They have no money for the purpose.

Minute of Dissent by Rai Harendranath Chaudhuri and Dr. Bidhan Chandra Roy.

We cannot subscribe to the majority view that the Bill should be dropped after so much ado. While it is doubtful, in spite of a recent instance, whether the Select Committee is competent to make such a recommendation, the recommendation itself is regrettable in the extreme. The strangest part of the report, however, is the ready acquiescence of the Government in the proposal to abandon this Bill which has been under a promise of enactment (made and repeated by the Government) for years.

2. It is admitted on all hands, by officials and non-officials alike, that the roads and bridges in rural and urban areas outside Calcutta—not originally designed for motor transport—have been sustaining considerable damages on account of the introduction and expansion of motor vehicular traffic. While, therefore, on the one hand, the calls on local funds for road and bridge repairs have been much more frequent and heavy, the local authorities on the other are unable to control the traffic and powerless to recoup their losses. In this helpless situation, if the District Boards and their representatives have been insistent in their demand for remedial legislation, the Government have been equally persistent in their promise to arm them with enlarged powers in this behalf.

In November, 1921, *i.e.*, soon after the introduction of the Reforms, Raja Maniloll Singh Roy moved a resolution that " rules be framed authorising District Boards to levy taxes on Motor Vehicles." To secure the object of the resolution better, the late Hon'ble Sir S. N. Banerjea, the then Minister in charge of the Department, himself suggested and at his suggestion the following resolution was carried:—

> " That this Council recommends to the Government that legislation be undertaken as early as possible with a view to enabling District Boards to levy taxes and exercise control over motor vehicles which regularly use their roads."

Since then enquiry after enquiry was made by way of interpellation, and the Government repeatedly answered that the Motor Vehicles Bill would shortly be introduced. Even so late as in February 1926 the Hon'ble Member in charge assured the Council in reply to a question put by Babu Jogendranath Mitra that " Government propose to introduce a Bill shortly in the Legislative Council which will empower District Boards and Municipalities to tax motor vehicles kept within their jurisdiction " But now

after taking five long years to introduce this Bill, after gathering non-official and official views—which with few exceptions almost unanimously support the Bill—the Government turns round and says that the Bill should not be proceeded with—a change of front as sudden as it is surprising indeed.

But what are the grounds on which this Bill is going to be given up? To examine them *seriatim* they are:—

(*i*) In the first place, the difficulties to work in practice the provisions of clauses 16 to 18 of the Bill. But clause 16 (corresponding to section 141A of the Bengal Municipal Act) simply prohibits double or multiple taxation on a motor vehicle. Clause 18 of the Bill is also drafted on the lines of section 141B of the Bengal Municipal Act. Where is the difficulty about these clauses is simply unintelligible. There may be some difficulty with regard to (clause 17) apportionment of tax; but that is unavoidable, even if the tax be raised on a provincial basis for distribution among the various local bodies. Exactly the same considerations which will influence the apportionment of the tax in the one case will apply to the other case as well. On the contrary, in accordance with the scheme of local taxation as indicated in the Bill, there will probably be better data available from the local registers to go upon.

(*ii*) Secondly, the possibility of various local bodies imposing different rates. What harm can there be if the rates differ consistently with differing local conditions within the prescribed maximum? Even if it is desirable to have uniform rates—which many will doubt—well, it is probably the simplest thing to provide for such a rate in the present Bill.

(*iii*) Thirdly, the question of establishment of a provincial roads fund. The report says that if such a fund be established, the Local Government may be in a stronger position to secure grants from the import duties on motor-cars and petroleum. How little local considerations and even those of big local schemes financed from provincial funds influence the Government of India to contribute from central sources of revenue is not unknown to well-informed people. Their refusal to contribute in the case of the Howrah Bridge, their unwillingness to allow the Railways to be taxed for the benefit of the local bodies are few among the well-known instances of their indifference to local considerations. On the contrary, the scheme of a provincial roads fund may prove an inroad into the domain of local self-government and an encroachment upon the legitimate rights of the local bodies, and as such cannot but be considered an unwelcome step. The proposal, even from the Government benches, has all along been to enlarge the powers of the local bodies in the matter of the taxation and control of motor vehicular traffic—powers which are now enjoyed in respect of other vehicles by local bodies and even in respect of motor transport by the Calcutta Corporation within its local limits. To say that it should appertain to a provincial scheme is to indicate a new policy hitherto unknown in this sphere—a policy which may easily lend itself to a more costly scheme of administration than that contemplated in the present Bill.

We, therefore, maintain that there are no substantial grounds for scraping the Bill altogether and creating widespread disappointment among local bodies by putting off a measure that is really overdue, and further maintain that the line of the new legislation indicated in the majority report is inconsistent with the repeated Government promise and incompatible with the principle of local self-government. At the same time, we do not deny that the Bill as it was referred to the Select Committee does not disclose material defects. But material or trivial, the defects could be remedied by amendments consistent with the objects and the general lines of the Bill. There were, therefore, hardly any sufficient reasons for brushing aside the Bill altogether.

A. DEC. WILLIAMS,

Secretary to the Bengal Legislative Council (offg.).

REGISTERED No. C207. **No. 33 of 1926.**

The Calcutta Gazette

THURSDAY, AUGUST 19, 1926.

SUPPLEMENT.

Official Papers.

[*Non-Subscribers to the* GAZETTE *may receive* SUPPLEMENT *separately on payment of five rupees per annum if delivered in Calcutta, or seven rupees and eight annas if sent by post.*]

CONTENTS.

	Page.		Page.
Statement under the Cotton Ginning and Pressing Factories Act, 1925	1007	Statement showing the daily gauge-readings of certain rivers for the week ending 12th August 1926	1019—1025
Daily rainfall recorded in Bengal for the month of July 1926	1008—1013	Statement of weekly gauge-readings on the rivers in Bengal	1026
Monthly Weather and Crop Report of Bengal for July 1926	1014	Vital Statistics for the towns of Bengal for the week ending 7th August 1926	1027
Weather and Crop Report for the week ending on the 11th August 1926	1015—1018	Statement of weekly gauge-readings on the rivers in Bengal	1028

Form C—BENGAL.

[Section 5 (2) of the Cotton Ginning and Pressing Factories Act, 1925.]

Statement of cotton pressed in the Bengal Presidency for the week ending 6th August 1926.

1	2	3	4	5	6
Name of Division or Block.	Number of bales pressed.		Number of bales pressed.		Districts included in the block.
	During the week.	During the corresponding week last year.	Since 1st September 1925 (the date prescribed by the Local Government as the commencement of the season).	During the corresponding period last year.	
The Bengal Presidency ...	659	No information.	47,611	No information.	All districts in the Presidency.

R. P. ADAMS,
Chief Inspector of Factories, Bengal.

DAILY RAINFALL RECORDED IN BENGAL

Division	District.	Station.	1	2	3	4	5	6	7	8	9	10	11	12	13	14	15	16	17	18	19	20
Presidency.	24-Parganas	Saugor Island	...	...	...	1·24	0·41	2·60	1·14	0·06	0·05	0·16	0·07	0·24	0·07	0·40	0·05	0·31	...	...	0·62	0·20
		Diamond Harbour	...	...	...	...	3·18	7·44	0·25	0·59	0·12	1·04	0·62	0·75	0·12	...	...	...	...	0·14	0·83	...
		Budgebudge	...	...	...	...	...	5·63	4·32	0 51	0·42	0·06	0·74	1·43	0·65	0·13	0·66	0·72	0·03	0·65	3·12	0 78
		Canning Town	...	...	...	0·12	0 18	2·85	0 95	0 19	0·33	...	0·25	0·11	...	0 04	0·50	0·60	0·10	1·80	0·38	0·52
		Alipore	...	...	...	...	0·03	1·87	2·48	0·06	...	0·01	0·05	0·23	0 85	0·14	0·14	0·01	0·82	0·45	0·88	0·25
		Barrackpore	...	...	...	0·08	0·07	2·75	2·00	0·01	0 75	0·17	0 07	0·25	0·75	0 50	0·07	0·16	1·50	1·65	2·86	2·87
		Dum-Dum	...	...	...	...	4·93	2 90	...	...	0·51	0·09	0·27	0 80	0·46	0·02	0·21	...	1·65	0·90	0·12	3·76
		Baraset	...	...	...	...	...	3·50	1.80	...	0·45	...	0·12	0 67	1·70	0·10	0·60	0·10	0·86	1·86	0·40	1·95
		Basirhat	...	...	...	0·76	0·56	2·26	0·68	1·13	1·05	...	0·41	0·53	...	0·41	...	0 76	2·01	1·10	0·21	...
		Gosaba	...	...	...	...	1·62	3·70	0·20	0 30	0·08	...	0·18	0·25	0·48	0 24	...	0·70	0·42	0·32	0·29	2 32
	Nadia ...	Ranaghat	...	...	...	0·32	...	...	4·80	...	0·47	0·07	0·03	0·15	0·17	0·19	0·14	0·40	4·12	2·02	2·50	1 77
		Krishnagar	...	...	...	0·28	0·01	0·11	1 15	1·48	0 09	1·48	0·04	...	0·07	0·29	0·08	0·15	...	2·10	3·15	0·94	0·65
		Chuadanga	...	...	...	..	0·06	...	1·20	0 78	0·34	0·75	0·18	0·11	0 13	0·15	0·21	0·14	0·35	0·80	2·45	0·25
		Meherpur	...	...	...	...	0·90	...	0 64	0·40	0·70	...	...	0·85	0·05	0·07	0·52	0·26	4·72	1·80	0·80	0·40	0 45
		Kushtia	...	..	...	...	...	1·15	0·48	0·28	0·18	0·82	...	0·09	1·05	...	1·70	0·68	3·25	4·05	1·62	0·52	0·46
		Haringhata*	...																			
	Murshidabad	Kandi	...	...	...	...	...	...	0·08	1·95	0·40	0·19	0·05	...	...	...	0·30	0·01	...	2·86	0·70	0·46	2·13
		Berhampore	...	...	...	0·40	...	...	0·11	0·88	0·11	0·39	0·18	0·10	...	0·26	0·18	0·28	...	1·85	2·10	0·61	1·80
		Lalbagh	...	...	...	...	...	...	1·56	0·82	0·20	...	...	...	0·15	0·19	...	0·60	0·15	1·74	2·31	0·25	1·55
		Azimganj	...	...	0·07	...	...	0·14	0·95	0·85	0·30	0·04	0·13	...	...	...	...	0·55	...	2·78	4·28	0·75	1·25
		Jangipur	...	...	...	0·21	...	...	...	0 63	0·15	0·10	0·02	...	0·21	0·07	0·10	0·12	0·01	1 80	1·10	0·81	2·09
		Lalgola	...	...	...	...	...	0·10	0·50	0·45	0·50	...	...	...	0·15	...	0·25	...	1·10	1·39	1·28	2·29	0·80
		Akriganj	...	...	...	...	...	...	0·30	0 59	0 09	0·45	...	...	0 19	...	0·12	0·46	...	0·81	1·29	0·73	2·03
		Farkabari	...	...	0·29	0·72	...	1·30	0·09	0·41	0·20	0·03	0·04	..	1·15	...	0·31	0·30	1·41	2·96	0·16	1·13	0·56
		Dumkal	...	...	1·65	...	...	...	0·35	0·20	0·30	...	...	...	0·73	0·55	...	...	1·06	1·85	1·38	0·20	...
		Kaliyaganj (*Ishanpur*).	...	...	...	2·33	...	...	0·32	0·07	0·27	0·31	0·46	0·07	0·07	...	0·15	0·25	...	1·84	2·56	0·41	1·61
		Khargram*	...																			
		Kagram	...	...	...	...	...	0·74	1·02	...	0·59	..	...	0·20	...	0·15	0·19	...	1·10	1·80	0·54	0·79	...
	Jessore ...	Narail	...	...	...	...	0·21	...	0·02	0·52	0·47	...	...	0·40	...	0·31	0·40	0 06	0·02	1·40	0·43	1·10	...
		Jessore	...	...	...	...	0·07	0·55	1·62	1·34	0·43	...	...	0·07	0·26	0·04	1·44	0·29	0·20	0·84	0·53	1·35	0 26
		Jhenida	...	...	...	0·10	...	1·34	2·09	0·52	0 10	0·70	...	0·30	0·52	0·12	0·09	...	1·13	1 56	1·02	0·60	0·25
		Magura	...	...	0·10	...	0 05	1·56	0·82	0·24	...	...	0·03	...	0·02	...	0·19	.	0·50	1·10	1·50	0·96	0·50
		Bongaon	...	...	..	0·34	...	...	1·83	1·22	0·70	0·28	0·13	0·08	0·12	0·34	0·07	0·12	0·05	0·28	1·18	2·05	...
	Khulna ...	Satkhira	...	...	...	0·17	...	0·25	1·59	1·58	0·14	0·84	0·32	0·16	0·26	0·75	0·38	0·05	0·14	0·09	2·01	2·61	0·43
		Bagerhat	...	...	...	...	...	...	...	1·27	...	0·11	0·16	0·50	0·20	...	...	0·50	0·31	0 56	2·15	2·57	0·37
		Khulna	...	...	...	...	...	...	2·14	0·64	0·13	0·10	0·18	0·19	0·45	0·17	0·45	...	0·11	1·60	1·52	3·19	0·06
		Kaliganj	...	...	...	...	0·11	0·52	1·49	1·01	...	0·38	...	0·56	0 19	...	0·13	0·18	0·10	...	4·20	0·50	1·20
		Nakipur	...	...	...	...	...	...	0·91	0·50	...	...	0·10	0·15	0·10	0·40	...	...	...	1·80	1·10	0 50	0·50
		Dumuria	...	...	...	...	...	...	2·14	1·30	0·19	0·28	0·06	0·07	0·17	0·11	0·19	0·20	0·15	1·50	3·75	...	0·50
		Rampal	...	...	...	...	...	0·60	...	0·40	0·16	...	...	0 17	...	0·70	...	...	...	0·75	1 80	0·30	0·23
		Kaliroa	...	...	...	...	0·40	...	1 37	0·46	0·14	0 54	0·10	0·14	0·16	0·05	0·65	0·10	...	0·55	1·85	0·35	0·10
		Fatkgachha (Raruli)	...	...	...	...	0·30	0·65	0·86	0 36	0·40	...	...	...	0·40	...	...	0·28	0·62	2·26	1·81	0·07
		Mollahat	...	0 12	0·72	...	...	0·40	2·25	0·82	0·72	0·16	...	...	0·15	...	0·14	...	...	1·24	0·92	2·45	0·24
		Moregani	...	...	...	0·15	...	...	...	1·99	...	...	0·40	...	0·45	...	...	..	...	3·22	...	1·27	...
		Taki (Magura)	...	...	0·25	...	...	...	2·10	0·50	...	...	0·25	0·10	0·25	...	0·20	..	...	...	2·10	1·50	...
Burdwan.	Burdwan ...	Kalna	...	...	...	0·30	...	...	1·45	0 04	0·40	...	...	...	...	...	0·74	...	...	2·10	2·45	2·70	...
		Burdwan	...	...	...	...	0·28	0 01	1·80	4·36	0·80	1·65	0·22	0·05	0·08	0·75	1 31	0·41	...	2·06	1·71	2·11	0·35
		Katwa	...	...	...	...	...	...	0·88	0·84	0·26	0·45	...	...	...	0·71	...	0 60	...	1·96	4·45	0 98	1·20
		Asansol	...	2·00	...	0·12	0·69	0·65	0 93	2·09	0 13	0·12	...	0·02	0·05	...	0·11	0·15	...	0·90	3·59	0·85	0·65
		Mankar	...	...	...	...	...	...	0·75	0 63	...	...	...	...	...	...	...	...	0·90	4·40	0·20	1·00	0·48
		Mangalkot*	...																			
		Royna*	...																			
		Monteswar	...	...	...	...	...	1 50	...	1·43	...	0·80	...	...	1·00	0·10	1·05	.	1·05	1·18	0 40	0·60	0·45
	Birbhum ...	Suri	...	...	...	...	...	0·10	0·05	0 64	0·06	0·82	0·09	0·27	0·02	...	0·40	...	...	3·12	6·38	0·90	1·87
		Hetampur	...	1·88	...	...	0·62	0 06	0·87	0·92	1·50	1·05	0·15	0·15	0·30	0·07	0·10	...	...	2·00	2·90	1·07	0·89
		Rampurhat	...	...	...	...	2·00	0 30	...	1·05	1·22	...	...	..	0·30	0·20	0·55	...	2·50	0·50	1·40	1·35	2·48
		Bolpur	...	...	...	...	...	...	...	1·54	0·51	...	0·22	0·03	0·01	0·44	1·04	0·19	...	1·39	2·04	0·76	1·67
		Murarai	...	...	1·05	...	...	...	1·29	0·72	0·53	...	...	...	0·45	0·24	...	...	2·58	0·21	1·52	1·15	0·60
		Labpur	...	...	...	0·42	1·00	...	0·07	1·46	...	0·02	...	0·20	...	...	0·30	0·25	...	0·51	3·46	0·50	1·21
	Bankura ...	Bankura	...	1·30	...	...	1·41	0·18	0·29	2·14	...	2·37	0·03	0·07	0·99	...	0·01	0·17	...	0·80	1·16	1·12	0·32
		Vishnupur	...	0·22	...	...	0·07	1·30	0 71	4·90	1·28	1·05	0·28	0·09	0·30	0·14	0·03	0·53	...	1·10	1·28	1·38	0·42
		Malliara	...	0·55	...	...	1·51	1·22	2 05	2·75	...	...	...	...	1 05	...	...	...	...	1·54	3·03	0·80	0·47
		Khatra	...	...	...	...	0·06	...	1·40	1·78	0·40	...	0·16	0·27	0·15	...	...	0·30	...	0·01	0·28	1·20	...
		Indas*	...																			
		Kotalpur	...	...	...	...	1·56	0·18	3·04	...	...	0·10	0·04	0 08	0 12	0·22	0·30	0·24	...	2·10	0·92	4·32	1·10
		Onda*	...																			
		Gangajalghati	...	0·32	...	...	0·07	2·75	0·75	2·09	0·11	1·05	0·09	0 61	1·71	...	0·04	...	...	3·06	2·70	0·45	0·52
		Rajpur	...	...	...	...	2·70	...	1·12	3·28	0·13	1·60	0·11	0·10	0·25	...	0·15	...	...	...	0·09	1·12	1 33
		Sonamukhi	...	0·10	...	...	...	0·72	2 22	3·68	0 31	0 06	...	0·06	0·78	...	0·20	0·40	...	0·72	2·85	0·72	0·80
		Taldangra	...	0·21	...	0·78	...	...	0·61	3·34	0 95	0·60	...	0·20	0·70	...	0·08	0·09	...	0·49	0·55	1·75	1·09
		Saranga	...	...	...	...	2·74	...	3·58	0·27	0·04	2·80	0·05	0·08	0 07	...	0·04	0·34	...	...	0·12	2·64	2·91
		Indpur*	...																			
		Arbra	...	...	0·03	...	...	...	1·40	0·20	...	...	...	...	...	...	...	...	0·06	0·84	1·50	0·80	1·54
		Barjora	...	...	...	..	1·51	1 20	3·52	0·82	...	...	...	...	0 55	...	...	0·18	...	1·10	2·80	0·81	0·37
		Simlapal	...	...	...	3·50	0 80	2·50	2 80	...	0·40	...	0·50	...	...	...	...	...	0·23	0·50	3·00	1·00	4·00
		Mejia	...	...	...	...	0·82	...	1·11	3·17	...	0 20	...	...	0·91	...	...	...	.	0·69	2·50	1·25	0·72
		Siromanipur	...	...	...	0·07	0·37	3·17	4·36	...	...	...	0·08	0·07	0 12	0 19	0·20	0·03	...	2·55	0·85	2·64	1·36
		Palasdanga	...	...	...	...	...	...	1 75	1 60	0·50	...	...	...	...	0·60	0·50	0·19	...	0·80	2·40	0·34	0·47
		Chatna*	...																			
		Ranibandh	...	...	...	...	1·25	...	1·15	2 20	1·50	0·75	0·10	0·12	0·15	...	...	0·05	...	...	...	0·75	1·05
		Saltora	...	0·08	...	0·40	0·20	0 80	4·10	0·14	...	...	...	0·20	...	0·88	0·22	...	...	1·20	3·05	0·80	0·70
		Joypur	...	...	...	...	0·10	...	1·80	4·45	0 37	0 10	0·20	0·18	0 80	0·10	1·20	0·70	0·24	0·62	1·20	4·00	1·80
		Arobilkanagar	...	1·20	0 25	0 05	0·04	..	...	...	...	...	...	1·50	...	...	...	...	...	0·06	...	0·04	0·06
		Jairampur	...	...	...	0·14	0 16	0·61	5·51	...	...	0 41	...	...	0·14	0·05	0·51	...	1·11	1·12	1·58	0 43	2·16

* Report not received.

FOR THE MONTH OF JULY 1926.

21	22	23	24	25	26	27	28	29	30	31	Number of rainy days.	Average number of rainy days.	Total rainfall for the month.	Normal rainfall for the month.	Heaviest rainfall during the month.	Total rainfall from the 1st June to 31st July 1926.	Normal rainfall from the 1st June to 31st July 1926.	Station.	District.	Division.
4·74	3·98	0·15	...	3·10	0·09	0·24	0·02	..	0·10	0·45	17	15·8	21·89	14·65	4·74	36·16	26·19	Saugor Island	24-Parganas	Presidency.
2·12	6·05	0·42	..	1·47	0·40	0·13	...	0·39	1·37	0·62	20	17·0	28·35	14·78	7·64	31·38	26·46	Diamond Harbour.		
6·33	7·20	4·47	0·62	4·71	0·26	0·47	0·37	0·26	0·31	3·40	24	17·4	48·92	13·65	7·20	56·03	26·64	Budge-Budge.		
3·34	4·08	1·10	2·28	3·36	0·11	0·71	0·18	...	2·45	4·11	24	16·3	31·04	12·22	4·11	32·69	24·09	Canning Town.		
4·01	6·61	1·21	0·69	0·63	0·49	0·16	0·07	0·40	1·12	1·23	20	17·8	25·37	12·51	6·61	31·68	24·41	Alipore.		
1·30	4·51	1·33	0·08	0·65	0·40	1·19	0·22	2·55	0·14	4·42	22	16·1	34·45	12·23	4·51	40·62	22·65	Barrackpore.		
8·26	0·56	1·86	0·52	0·81	0·34	...	0·55	0·04	1·40	0·24	19	16·1	30·73	12·26	8·26	36·59	23·64	Dum-Dum.		
...	2·52	1·30	0·30	1·10	0·50	0·15	0·12	0·80	0·30	1·30	23	16·0	21·67	11·44	3·30	27·34	21·97	Barasat.		
0·70	1·70	1·57	0·28	3·80	2·02	...	0.42	...	0·33	1·32	21	15·9	23·70	13·38	3·80	28·09	25·39	Basirhat.		
2·52	1·35	0·54	0·42	0·81	1·17	0·08	0·05	1·20	1·88	1·95	22	(n)	22·82	(n)	3·70	25·64	(n)	Gomba.		
0·05	1·66	1·26	0·24	0·45	0·15	0·41	...	0·58	0·14	0·43	21	11·9	23·13	10·75	4·80	26·54	20·78	Ranaghat ...	Nadia ...	
0·07	2·88	0·29	0·63	0·40	0·25	0·02	0·24	1·28	1·15	0·04	19	15·9	10·32	11·04	3·15	20·65	21·74	Krishnagar.		
0·59	2·75	0·13	0·40	0·48	0·26	0·81	0·19	0·56	0·46	0·06	25	15·3	14·21	10·24	2·72	20·99	20·63	Chuadanga.		
0·65	0·15	0·40	1·00	0·48	0·17	1·72	0·04	0·30	0·05	0·35	21	15·7	17·83	10·56	4·72	26·90	20·65	Meherpore.		
0·42	0·82	0·22	0·32	0·52	0·24	1·55	0·09	2·35	0·32	0·70	23	15·1	25·33	10·15	4·65	37·95	21·00	Kushtia.		
												10·4		7·07			14·34	Haringhata.		
0·52	0·75	0·17	...	0·01	0·33	0·16	0·22	0·05	0·21	0·27	18	15·6	11·91	11·72	2·86	19·17	22·28	Kandi ...	Murshidabad	
0·76	1·12	0·19	...	0·10	0·36	...	...	...	0·72	0·38	20	15·9	14·13	10·85	2·70	20·30	20·89	Berhampore.		
0·44	0·46	...	0·40	0·51	...	...	...	...	2·50	0·25	17	15·7	14·37	12·07	2·50	22·00	22·55	Lalbagh.		
0·30	0·15	0·05	0·28	0·26	...	...	...	0·60	0·58	0·07	17	15·6	14·92	10·91	4·28	20·70	21·22	Azimganj.		
0·38	0·75	0·09	0·52	0·31	...	...	0·32	...	0·92	1·29	18	15·5	12·00	11·16	2·04	17·75	31·55	Jangipur.		
0·41	0·10	...	0·16	...	0·20	...	1·50	0·62	0·82	0·12	19	14·8	12·69	10·94	2·29	20·41	21·00	Lalgola.		
1·00	0·24	0·13	0·10	0·11	...	0·25	...	0·44	0·18	1·00	19	14·7	10·51	10·77	2·03	15·79	22·12	Akriganj.		
0·32	0·34	0·06	0·73	0·02	...	...	...	0·12	0·04	0·30	19	12·6	12·87	9·02	2·06	21·20	16·67	Patkabari.		
0·08	0·05	...	...	0·42	...	...	0·10	0·13	1·50	...	14	15·2	10·81	10·52	1·85	15·33	21·09	Dumkal.		
0·81	0·82	0·23	0·21	0·86	0·03	0·19	0·09	0·07	3·18	0·28	20	15·3	17·08	10·09	3·18	24·65	22·07	Kaliyangunj (*Ishanpur*).		
												(n)		(n)			(n)	Khargram.		
1·30	0·24	...	0·13	0·32	...	0·17	0·14	0·40	0·34	0·12	19	(n)	10·91	(n)	1·30	18·30	(n)	Kagram.		
0·30	...	0·52	0·35	0·35	0·14	0·29	0·15	0·40	0·10	0·45	21	16·0	9·60	10·09	1·30	14·82	22·73	Narail ...	Jessore ...	
0·74	1·00	0·14	0·18	0·17	0·51	...	0·26	2·32	0·19	0·26	22	17·2	13·91	12·20	2·32	25·70	24·87	Jessore.		
0·32	0·48	0·34	1·12	0·32	...	...	...	0·74	0·40	0·29	22	15·8	14·74	10·48	2·09	20·47	24·89	Jhenida.		
0·75	0·65	0·02	...	...	...	0·76	0·50	0·25	0·76	0·25	17	16·1	11·63	10·92	1·56	14·87	22·40	Magura.		
0·28	1·00	0·28	0·75	2·23	0·74	0·70	0·09	1·87	0·09	1·77	21	15·7	18·36	11·21	2·23	21·61	22·02	Bongaon.		
1·11	0·30	0·49	0·06	0·15	2·65	1·18	0·44	0·02	0·34	0·31	24	17·7	18·52	13·19	2·65	25·57	25·59	Satkhira ...	Khulna ...	
...	0·60	1·17	0·24	0·22	0·16	0·66	0·70	0·22	0·42	1·66	21	19·6	14·91	14·76	2·57	21·43	28·90	Bagerhat.		
0·22	0·27	0·09	0·57	0·12	0·32	0·17	0·31	0·07	0·06	0·42	21	18·1	12·59	12·97	3·19	18·13	25·70	Khulna.		
2·28	2·55	0·15	1·18	1·00	0·60	0·28	0·50	1·00	1·02	0·66	24	17·1	23·76	17·69	4·20	33·62	22·31	Kaliganj.		
1·50	2·80	...	0·70	...	...	...	0·25	2·25	0·25	...	15	15·7	12·61	12·76	2·80	16·71	26·07	Nakipur.		
0·37	0·02	0·05	0·48	0·09	0·37	0·10	0·04	0·06	0·38	0·57	18	17·8	8·40	15·09	3·75	12·08	23·17	Dumuria.		
0·50	0·43	0·13	0·55	0·09	1·25	1·48	0·15	...	1·02	2·00	18	18·2	18·66	14·44	6·30	27·43	27·04	Rampal.		
0·55	0·65	1·23	0·10	1·35	0·26	...	0·85	...	...	0·55	22	17·6	16·90	13·76	4·35	22·15	24·22	Kalaroa.		
1·41	1·10	0·07	0·52	...	...	0·29	...	...	0·30	0·40	16	18·5	12·31	14·76	2·36	19·91	27·47	Paikgachha (Rarulli).		
0·06	[illegible]	0·47	0·58	...	3·16	0·82	0·27	0·24	0·18	1·06	22	17·4	17·65	16·38	3·16	23·64	30·77	Mollahat.		
...	2·83	...	...	2·45	0·60	1·15	1·95	...	1·45	0·75	13	19·2	16·66	17·45	3·22	28·67	33·26	Morelganj.		
0·15	0·25	...	...	0·20	1·20	...	...	0·25	...	0·26	15	16·6	9·55	16·06	2·10	15·70	27·01	Tala (*Magura*).		
1·52	1·62	2·25	0·40	0·40	1·02	...	...	...	0·70	1·80	15	14·7	19·69	11·32	2·70	23·06	21·65	Kalna ...	Burdwan ...	Burdwan.
0·68	1·06	1·09	0·04	0·18	0·35	0·02	0·06	0·24	0·23	0·45	21	15·7	24·61	12·57	4·66	28·67	22·81	Burdwan.		
...	3·56	0·40	...	...	0·65	0·24	...	...	0·86	...	15	15·3	18·09	11·18	4·45	23·20	21·15	Katwa.		
3·65	0·24	0·57	0·06	0·15	0·05	...	0·07	0·10	0·03	0·72	20	16·0	18·75	12·93	3·59	21·88	22·86	Asansol.		
2·09	0·50	0·70		1·50	0·11	0·10	0·15	...	...	...	15	14·2	14·81	11·03	4·40	15·45	20·63	Mankar.		
												11·9		8·03			20·29	Mangalkot.		
												14·9		11·84			22·70	Royna.		
0·36	0·70	0·60	1·00	0·30	...	...	1·50	...	0·50	...	17	11·9	12·42	9·17	1·50	14·62	21·76	Monteswar.		
...	0·39	0·60	1·41	1·36	0·10	0·67	0·60	0·41	1·94	1·10	19	17·2	23·40	12·28	6·28	27·23	23·61	Suri ...	Birbhum ...	
0·28	0·28	0·35	0·82	0·30	0·10	0·10	...	1·00	0·85	0·72	24	16·8	19·39	12·71	2·90	24·98	23·09	Hetampur.		
...	0·25	0·25	0·30	0·60	...	...	...	...	1·98	0·53	18	15·7	17·63	11·56	2·50	23·02	22·13	Rampurhat.		
0·66	2·00	0·07	...	0·77	0·03	0·41	...	0·27	0·07	0·09	14	14·7	14·50	11·14	2·04	20·23	20·67	Bolpur.		
2·00	0·29	0·32	0·20	0·21	0·28	1·94	0·17	2·73	0·21	0·20	21	15·8	15·93	14·81	2·72	23·65	27·04	Murarai.		
...	1·44	0·20	...	0·16	0·06	...	0·17	2·44	0·27	0·20	17	18·0	14·34	11·48	2·46	19·72	21·94	Labpur.		
2·19	0·66	1·11	0·12	0·09	0·36	0·24	...	1·20	0·65	1·69	21	15·4	21·68	13·11	2·57	27·18	24·29	Bankura ...	Bankura ...	
3·05	1·38	2·20	0·40	0·85	0·30	0·10	0·08	0·70	1·08	2·37	24	16·2	25·49	11·68	4·40	33·93	21·70	Vishnupur.		
2·07	0·58	1·15	0·50	0·12	0·25	1·35	0·12	0·24	0·50	0·48	21	16·0	24·31	11·64	3·75	27·57	21·70	Maliara.		
1·50	1·54	1·50	3·57	0·12	0·28	0·17	...	1·07	1·20	2·42	19	16·0	20·22	12·13	3·57	22·64	23·14	Khatra.		
												14·9		11·25			20·61	Indas.		
3·67	1·05	1·40	...	1·02	1·64	...	...	0·12	1·22	1·84	23	18·1	26·06	12·69	4·32	33·26	22·91	Kotalpur.		
												13·7		9·68			17·88	Onda.		
2·23	0·55	1·16	...	0·44	0·60	0·11	...	0·37	0·09	2·16	20	14·6	22·03	11·37	2·75	26·74	21·99	Gangajalghati.		
2·03	3·65	2·18	0·18	0·22	0·65	...	...	0·71	2·30	2·05	20	15·9	24·07	12·22	3·65	28·58	22·40	Raipur.		
1·42	0·31	1·50	...	0·84	0·55	0·05	0·18	0·65	0·06	0·75	20	15·0	19·71	12·43	2·38	24·93	22·20	Sonamukhi.		
2·39	0·58	2·20	0·35	0·19	...	...	...	3·50	2·64	2·10	20	13·0	27·53	10·64	3·50	29·74	19·04	Taldangra.		
2·30	1·72	3·94	0·29	0·16	0·25	...	...	0·75	1·40	3·43	17	14·2	29·61	9·93	3·94	34·27	20·98	Saranga.		
												12·6		10·19			18·97	Indpur.		
0·40	1·10	1·20	0·21	0·11	...	...	1·50	1·10	1·60	1·40	15	(n)	14·22	(n)	1·60	18·08	(n)	Arhra.		
1·25	0·40	0·81	...	0·20	0·02	0·21	...	0·66	[illegible]	0·61	17	(n)	15·97	(n)	3·52	19·58	(n)	Barjora.		
3·00	3·00	0·78	...	...	...	1·00	3·00	5·00	4·00	1·90	19	(n)	39·71	(n)	6·00	42·28	(n)	Simlapal.		
2·20	0·32	0·64	0·07	2·00	0·21	2·03	...	...	0·44	0·97	17	(n)	20·06	(n)	3·17	24·18	(n)	Mejia.		
4·00	0·65	[illegible]	0·03	2·00	0·55	...	...	0·19	1·19	1·19	18	(n)	27·28	(n)	4·36	31·56	(n)	Siromanipur.		
1·22	0·65	0·84	...	0·10	0·41	0·40	...	0·10	0·05	0·20	18	(n)	13·16	(n)	2·40	16·36	(n)	Patasdanga.		
												(n)		(n)			(n)	Chatna.		
1·04	1·45	4·90	...	0·40	0·15	0·20	0·07	0·40	1·40	2·10	19	(n)	22·21	(n)	4·90	24·91	(n)	Ranibandh.		
1·94	0·12	[illegible]	0·12	0·50	0·05	0·04	0·07	0·10	0·80	0·70	21	(n)	17·41	(n)	4·10	22·05	(n)	Saltora.		
3·60	0·95	2·10	...	1·50	0·08	...	...	0·36	1·30	2·30	22	(n)	29·73	(n)	4·45	34·13	(n)	Joypur.		
0·80	0·90	1·30	3·05	0·60	0·10	0·60	0·60	0·60	1·02	2·08	14	(n)	16·25	(n)	3·05	17·64	(n)	Ambikanagar.		
1·23	1·45	0·05	...	0·70	0·75	...	0·18	0·24	2·22	1·95	20	(n)	22·65	(n)	5·21	25·05	(n)	Jairampur.		

(n) Not ascertained.

DAILY RAINFALL RECORDED IN BENGAL

Division.	District.	Station.	1	2	3	4	5	6	7	8	9	10	11	12	13	14	15	16	17	18	19	20
Burdwan	Midnapore	Contai	...	...	...	...	0·47	2·70	1·17	...	...	0·40	...	0·28	...	0·08	0·29	0·07	...	0·51	...	...
		Tamluk	...	...	0·17	...	0·63	3·67	4·76	0·04	...	0·25	0·32	0·52	0·14	0·38	0·18	0·26	...	0·93	0·40	0·60
		Midnapore	...	...	0·08	...	...	1·40	2·72	...	0·63	0·06	0·11	0·36	0·07	0·17	0·26	...	...	0·08	2·07	1·08
		Ghatal	...	...	...	...	...	4·86	4·78	...	...	...	4·49	0·45	0·20	0·40	...	...	...	0·30	2·16	0·60
		Kukrahati	...	...	...	...	2·72	7·18	4·70	...	0·11	...	0·31	0·48	0·66	0·39	0·30	0·32	0·18	...	1·88	0·26
		Amlagora	...	...	2·02	0·40	1·75	4·25	...	...	...	0·64	0·50	...	0·46	0·85	...	0·25	0·84	2·55	1·50	7·00
		Panskura	...	...	0·03	...	0·12	3·00	5·36	...	...	0·16	0·36	0·30	...	1·80	0·17	0·32	0·04	0·49	1·93	0·94
		Dantan* ...																				
		Chandrakona ...	...	...	...	0·40	...	2·10	4·70	0·10	...	...	0·70	0·22	...	1·00	0·30	...	0·40	...	2·20	1·85
		Pachet	...	...	...	...	1·11	3·88	...	...	...	...	0·15	0·31	0·21	0·37	0·58	...	...	0·15	1·13	...
		Bhagwanpur* ...																				
		Kultikri (*Kashiary*)	...	0·15	...	...	0·36	0·59	1·56	0·80	0·75	0·24	...	...	...	0·76	1·59	...	0·20	...	0·84	0·07
		Nayabasan	...	...	...	...	1·92	1·36	1·45	...	...	0·12	0·56	1·45	...	0·50	0·24	...	...	...	2·90	0·35
		Silda (*Belpahari*) ...	...	...	...	0·28	0·41	1·25	2·70	0·36	0·63	0·50	0·20	...	0·25	0·20	...	...	...	1·66	2·15	0·60
		Kharagpur* ...																				
		Goaltore	0·18	...	...	0·55	0·72	0·61	2·45	...	...	0·21	...	...	0·42	0·30	0·25	...	...	0·16	3·70	2·58
		Salboni	...	...	0·60	...	...	...	0·10	0·15	...	...	...	0·07	0·05	0·10	0·06	0·09	0·11	2·12	2·14	3·10
		Narayangarh ...	0·10	1·01	0·10	0·10	1·02	2·10	...	1·03	0·20	0·15	0·11	0·05	0·08	0·02	...	...	0·25	...	0·15	2·20
		Ramnagar	...	...	...	2·29	1·41	0·38	...	...	0·14	0·36	0·14	0·17	0·04	1·05	0·27	0·39	0·03	...	...	1·50
		Mohanpur	...	...	...	1·00	1·26	2·22	0·82	...	...	0·25	0·37	0·12	...	2·17	0·50	...	...	0·15	0·30	...
		Je[illegible] (*Khajri*) ...	...	...	...	...	0·25	3·20	0·10	...	...	0·09	0·10	0·20	0·45	0·40	...	...	0·02	0·08	0·35	0·11
		Na[illegible]igram* ...																				
		Moyna	...	...	...	...	...	3·50	1·80	...	1·80	...	...	...	...	0·08	0·15	...	...	0·20	0·12	0·20
		Pingla	...	...	...	...	0·03	1·05	2·55	...	0·90	0·51	...	0·37	...	0·70	0·47	0·54	...	...	0·30	...
		Natajole	...	...	...	1·20	3·00	...	...	...	...	0·50	...	...	1·20	...	...	...	0·50	1·40	1·60	7·00
		Kolaghat (*Dainan*)...	...	...	0·25	...	0·15	4·45	2·75	0·12	0·02	0·03	0·05	0·50	...	1·63	0·08	0·25	0·02	0·64	1·93	0·57
		Jhargram	...	...	...	...	...	1·28	2·60	0·09	0·60	0·18	...	...	...	...	...	...	...	...	6·62	1·44
		Ballichak	...	...	1·47	...	0·31	2·49	7·50	...	0·04	0·08	0·09	0·23	0·20	1·16	0·11	...	...	0·47	2·34	0·66
	Hooghly ...	Serampore ...	...	...	...	...	...	2·19	1·44	...	0·89	0·13	0·01	...	0·26	0·88	0·06	0·02	...	1·51	2·22	0·27
		Hooghly ...	...	0·12	...	...	2·44	3·20	...	0·10	0·30	0·17	0·12	0·70	0·40	0·70	1·86	1·70	2·50	...	0·45	0·18
		Arambagh ...	...	...	0·01	...	0·20	4·85	9·13	0·24	0·23	0·11	0·02	0·20	0·75	0·49	0·88	...	0·72	1·81	2·79	1·68
	Howrah ...	Howrah ...	...	...	...	...	0·06	2·11	2·80	0·14	...	...	0·06	0·16	0·76	0·31	0·30	0·10	1·70	0·83	0·52	...
		Mohesreka ...	...	0·23	0·15	...	0·17	11·08	5·90	0·25	0·08	0·06	1·08	0·39	0·54	0·45	0·20	1·05	0·62	0·64	1·06	0·23
		Uluberia ...	...	...	0·30	...	...	8·40	2·05	0·25	0·14	0·04	0·10	1·20	1·18	0·06	0·35	0·15	...	0·38	1·20	0·30
		Amta ...	...	...	...	...	1·88	8·70	7·10	...	...	0·75	0·26	0·70	0·40	0·25	0·37	0·20	0·12	0·77	0·57	0·55
Rajshahi	Boalia ...	Boalia ...	...	...	0·85	...	...	00·2	0·88	0·43	...	...	...	0·16	1·12	0·23	0·47	0·85	1·42	1·57	2·02	2·26
		Nator ...	...	...	...	1·60	...	0·40	0·40	0·18	0·17	0·25	0·15	0·28	0·22	0·11	0·16	0·03	0·56	2·06	1·46	0·44
		Naugaon ...	...	...	0·38	3·75	...	...	0·41	0·02	...	...	...	...	0·39	0·35	...	...	0·86	1·56	0·39	0·48
		Lalpur ...	...	0·07	0·06	...	0·60	0·50	1·50	0·20	...	...	0·40	...	0·14	.	0·08	...	2·67	2·86	0·75	0·93
		Manda ...	...	...	0·30	0·90	...	0·72	...	...	...	...	...	...	0·55	1·00	...	0·71	1·21	0·40	0·80	0·72
		Mahadebpur* ...																				
		Tanor ...	...	...	...	...	0·28	1·22	0·80	0·28	...	...	...	1·22	0·50	0·15	0·60	0·25	0·76	1·10	1·45	1·45
		Chau[illegible]am ...	...	...	...	1·30	...	...	2·50	...	...	...	0·50	...	0·05	...	...	5·00	2·30	1·00	1·10	...
		Joa[illegible] ...	...	...	...	...	...	...	0·64	2·36	0·42	0·39	1·06	4·36	1·49	0·87	0·38	0·10	0·54	0·42	0·05	0·94
		[illegible]udaigachi ...	...	0·25	...	...	...	0·50	...	...	...	...	...	...	0·60	0·62	...	0·68	0·90	0·15	0·08	0·16
	Dinajpur ...	Nithpur ...	...	0·63	0·72	...	0·02	1·00	0·13	0·03	...	...	...	1·25	0·75	0·25	0·91	...	0·33	1·23	0·70	1·35
		Nawabganj ...	...	1·50	2·00	...	...	0·10	0·60	...	...	...	...	...	...	0·30	0·60	0·50	1·15	1·75	...	0·65
		Gangarampur ...	...	1·12	0·74	0·95	...	1·02	0·48	...	...	...	...	...	0·87	1·15	0·35	...	0·16	...	2·38	0·31
		Churamon ...	...	1·67	0·60	...	...	0·67	...	...	...	...	...	...	0·75	...	...	0·20	0·76	0·00	1·00	2·75
		Raiganj ..	...	3·15	0·85	1·00	...	0·20	0·50	...	...	0·12	...	...	...	0·50	...	0·05	0·46	...	1·50	1·20
		Dinajpur ...	0·90	2·65	0·65	0·20	0·02	1·16	0·70	...	...	0·05	...	...	...	1·16	0·40	0·18	0·42	0·40	1·40	0·84
		Balurghat ...	...	0·12	0·95	...	...	0·15	0·75	...	0·17	...	...	...	0·04	2·10	0·28	0·10	0·50	0·65	0·40	0·35
		Thakurgaon ...	...	7·30	0·20	3·75	...	...	0·25	0·38	...	...	...	...	0·86	2·60	0·10	0·80	1·88	0·70	0·95	1·87
		Setabganj ...	1·30	3·40	...	...	...	2·10	...	...	...	...	...	...	...	...	...	0·60	3·50	...	2·30	3·35
		Ramganj ...	...	3·06	0·09	...	0·07	0·09	0·45	...	...	...	...	...	0·26	0·72	0·03	0·18	1·01	0·14	1·39	0·23
		Atwari ...	...	3·20	0·07	...	3·07	...	0·42	...	...	...	...	0·22	...	3·35	1·35	1·70	5·50	1·50	1·70	0·36
		[illegible]ganj ...	3·05	0·50	...	...	2·75	0·25	...	...	...	...	...	...	...	6·72	0·06	0·86	0·39	0·69	1·65	0·30
		[illegible]patipur ...	1·50	...	...	...	...	...	...	...	...	...	...	...	0·15	2·10	0·50	0·17	0·50	0·30	1·20	0·95
		[illegible]uitola ...	...	...	0·37	0·32	...	0·19	0·80	...	...	...	...	0·07	...	0·39	0·35	...	0·19	0·35	0·82	0·59
	Jalpaiguri...	Jalpaiguri ...	3·20	4·55	1·40	...	2·60	...	0·30	...	...	...	...	0·20	7·72	5·80	2·94	2·20	7·60	0·95	5·80	1·90
		Alipur Duars ...	5·40	5·55	3·12	1·88	2·10	1·04	0·40	...	...	...	0·19	0·72	0·60	2·90	6·25	1·45	4·92	0·65	3·30	2·65
		Falakata ...	3·78	2·24	1·56	1·20	1·85	0·01	0·40	...	...	...	...	0·77	3·63	2·85	4·46	3·02	6·35	2·90	4·25	1·62
		Dubiganj* ...																				
		Buxa ...	1·56	2·20	0·78	0·35	0·23	3·12	0·20	0·15	0·57	1·80	1·62	6·83	6·66	0·23	1·16	5·65	1·59	3·60	4·04	...
		Kalchini ...	9·12	4·11	2·57	0·56	1·04	...	3·32	0·30	0·05	0·75	0·71	2·02	2·36	5·68	1·41	0·71	6·53	1·59	3·74	4·61
		Kumargram ...	11·30	8·31	4·77	0·84	1·07	0·70	5·77	0·10	0·09	...	0·18	0·68	1·62	3·50	3·15	0·70	6·70	1·38	5·52	5·84
	Darjeeling...	Siliguri ...	2·86	0·88	0·75	...	2·60	..	0·20	...	...	...	0·50	0·75	1·60	4·15	0·10	0·80	3·15	3·70	5·15	3·75
		Darjeeling ...	0·77	0·16	0·13	0·40	0·04	0·18	5·88	1·95	0·41	0·15	2·47	1·06	1·59	1·00	0·04	0·10	3·17	5·70	6·15	1·54
		Kalimpong ...	0·16	0·36	0·10	0·06	0·10	0·01	3·93	1·35	0·01	0·34	1·33	0·65	2·29	1·97	0·04	0·36	1·05	2·38	3·24	0·95
		Mongpoo ...	0·95	0·90	0·65	0·15	0·04	...	5·72	0·80	0·70	0·29	2·02	1·40	4·05	1·75	0·03	0·30	2·32	5·00	5·72	2·23
		Kurseong ...	0·92	0·50	0·03	0·23	0·28	1·98	1·90	0·75	0·19	2·37	2·42	3·08	2·10	0·17	0·27	3·51	3·56	6·55	2·40	0·14
		Pedong ...	0·75	0·30	0·59	0·12	0·22	0·02	2·69	1·82	0·24	0·39	1·51	0·70	0·95	1·34	0·02	1·05	0·54	3·06	2·26	1·87
	Rangpur ...	Bhawaniganj (*Gaibandha*).	0·07	0·72	0·70	...	...	0·20	0·37	...	...	...	...	0·03	0·22	.	0·20	...	0·75	2·75	1·95	0·25
		Rangpur ...	3·41	1·15	0·71	1·97	...	0·01	0·22	0·02	...	...	...	...	...	...	1·92	0·62	1·89	1·04	2·53	1·04
		Pirganj ...	1·40	0·77	0·11	3·00	...	0·65	0·20	0·06	0·06	...	...	...	0·58	...	0·09	0·15	2·20	1·90	1·40	0·40
		Kurigaon ...	0·65	0·72	0·45	0·69	0·21	0·03	0·05	...	...	...	...	...	...	0·02	2·30	0·60	1·35	1·60	1·05	2·20
		Gobindganj ...	...	...	...	...	0·40	...	0·50	1·10	...	...	...	...	1·80	0·90	0·80	1·10	0·90	0·70	0·90	...
		Bagdogra (*Nilphamari*).	0·36	6·45	0·31	...	0·11	0·16	0·57	0·14	...	...	...	...	0·53	3·00	0·05	0·71	1·81	0·70	1·51	1·60
		Ulipur ...	...	3·55	...	...	...	...	...	...	...	...	...	0·55	...	1·50	0·85	2·15	1·10	1·35	0·45	...
		Sundarganj ...	3·64	0·70	1·50	...	.	...	1·30	...	...	...	...	...	0·40	...	...	0·28	0·65	2·12	4·80	0·44
		Saidpur ...	0·75	1·88	0·09	...	0·26	...	0·22	...	0·04	...	...	...	0·31	2·38	0·88	0·29	0·71	1·16	0·90	1·79
	Bogra ...	Sherpur ...	...	...	...	0·87	0·62	0·40	1·08	0·25	...	...	...	...	0·52	...	...	1·22	0·25	0·42	0·45	...
		Nowkhilla ...	...	...	...	...	...	...	...	0·43	...	...	...	...	...	...	...	7·00	0·63	0·97	...	...
		Bogra ...	...	...	1·18	0·07	...	...	0·30	0·16	0·06	...	...	...	0·46	1·49	0·09	0·06	1·78	2·36	0·57	0·16
		Panchbibi ...	...	...	...	0·24	0·34	0·.3	...	0·10	...	...	...	0·72	2·62	0·84	...	1·42	2·85	2·92	0·14	0·28
		Khetlal ...	...	...	1·04	...	...	...	0·61	...	...	...	...	0·13	...	2·03	0·32	0·28	1·86	...	0·60	...
		Adamdighi ...	...	0·23	0·17	...	0·03	0·06	0·04	...	...	...	0·02	0·02	1·80	0·03	0·02	0·76	1·11	0·12	0·68	0·50
	Pabna ...	Shahzadpur ...	...	...	...	...	0·26	0·41	0·22	...	...	...	0·12	...	0·49	...	...	2·55	0·18	...	0·06	0·26
		Pabna ...	...	...	...	0·09	0·15	0·63	0·66	0·67	0·23	...	...	0·10	0·11	0·21	0·18	...	1·24	1·14	0·28	0·23
		Sirajganj ...	...	...	...	...	0·03	0·26	0·35	0·57	0·03	...	...	...	0·15	0·25	...	0·21	2·45	0·56	0·02	0·02
		Iswardi ...	...	...	0·09	0·09	...	0·14	0·86	0·79	0·16	0·02	...	0·20	0·16	0·12	0·21	0·75	2·40	1·17	1·85	0·70

* Report not received.

FOR THE MONTH OF JULY 1926—contd.

21	22	23	24	25	26	27	28	29	30	31	Number of rainy days.	Average number of rainy days.	Total rainfall for the month.	Normal rainfall for the month.	Heaviest rainfall during the month.	Total rainfall from 1st June to 31st July 1926.	Normal rainfall from 1st June to 31st July 1926.	Station.	District.	Division.
4·80	5 67	...	..	1·20	2·09	0 05	0·05	...	0·11	0·65	13	15 0	20·29	13·26	5·67	24·19	23·74	Contai	Midnapore ...	Burdwan—concld.
2·65	5·77	2·34	...	0·95	1·37	1·59	...	0·29	1·31	3·46	23	13·6	33·07	12·41	5·77	40·16	23·03	Tamluk.		
3·48	3·41	0·91	0 41	0 34	0·09	1·12	0·71	0·63	1·88	2 95	19	15·7	26·84	11·89	3·03	30·94	21·03	Midnapore.		
4·90	1·65	0·60	0·25	..	0·15	0·65	...	0 76	0·89	2·23	19	15 2	26·54	12·20	4·90	29·28	22·88	Ghatal.		
2·42	6·50	2·50	.	2·06	0·00	...	...	0 30	1·90	0·88	21	15·5	25·95	13 40	7·18	30·99	25·80	Kukrahati.		
1·36	1 90	0 76	0·64	0·28	0 10	0 20	1·10	0·60	2·67	0·28	21	15·4	32·84	11·79	7·00	34·15	22·18	Amlagura.		
3·75	2 40	3·66	0·63	0·53	0·10	1·36	0·24	0·64	0·72	3·83	23	15·2	32·87	11·79	5·36	37·96	22·71	Panskura.		
												13·2		10·85			21·29	Dantan.		
3·00	1·11	2·20	0 44	...	0 40	...	0·20	0·90	0·65	2·20	21	18·2	25·87	12·15	4·70	28·27	24·73	Chandrakona.		
4·29	6·76	...	0·53	0 27	0 63	...	...	...	...	0·40	15	13·6	20·77	12·46	6 76	24·18	22·28	Pachet.		
												15·3		10·90			25 16	Bhagwanpur.		
2·02	4·03	0·20	0·50	0·20	0·30	0·54	0·10	1·23	1·85	2·80	22	11·5	21·10	10·26	4·03	24·77	20·92	Kultikri (*Kashiary*).		
0 80	2·85	0·60	0·16	0·10	...	0·14	0·42	0·90	0·35	1·30	20	12·4	17·30	10·28	2·06	21·95	20·68	Nayabasan.		
1 80	2·21	0·02	1·31	0 82	0·15	0·26	0·90	...	1·85	0·42	22	14·3	21·25	10·69	2·70	26·23	21·26	Silda (*Belpahari*).		
												(n)		(n)			(n)	Kharagpur.		
2·06	1·24	2·86	...	0·75	0·15	...	...	0·24	0·35	2·46	20	15·1	23·14	11·13	3·70	27·19	21·99	Goaltore.		
3·40	1·96	3·00	1·01	...	0·19	0·20	...	1·03	2·74	1·34	17	13·8	22·91	10·54	3·40	26·00	22·84	Salboni.		
4·25	3·30	1·05	0·40	0·10	1·40	0·20	1·30	0 30	2·00	3·10	23	14·9	27·17	12·95	3·30	31·82	26 23	Narayangarh.		
2·10	0·20	...	1·21	0 45	0·04	...	0·15	0·45	0 15	0 05	18	11 0	12·98	9·74	2·29	16·41	23 51	Ramnagar.		
2·05	4·0	1·30	...	...	0·49	0·07	..	...	0 27	...	16	13·6	17·60	12·10	4·00	22·21	23 41	Mohanpur.		
2·80	5·05	0 15	...	2·00	0·42	0 35	0·10	...	...	1·00	17	15·5	17·42	10 55	5·05	21·09	25·70	Jenka (*Khajri*).		
												13·5		10·69			24·47	Nandigram.		
3·00	4·00	...	2·50	0 50	0·10	...	...	1·00	0·30	0·60	15	14 3	19·63	12·18	4·00	21·38	23·46	Moyna.		
5·70	2·35	3·50	0·50	0·50	...	0 50	...	0·03	0·05	...	15	13·2	21 48	10·79	0·70	25·04	22·63	Pingla.		
4·00	1·60	0·20	0·30	0·40	0·20	0·90	1·00	0·46	1·50	1·00	19	14·0	37·90	13·21	7·00	33·00	26 83	Narajole.		
3·05	3·70	2·15	0·65	0·88	0·25	0·94	0·01	1·06	0 46	2·45	20	(n)	27·76	(n)	4·45	29·56	(n)	Kolaghat (*Dainan*).		
0·92	0 32	...	0·70	...	...	0·40	...	0 84	3·60	1·60	18	(n)	20·48	(n)	5·60	23·13	(n)	Jhargram.		
0·70	3·25	1 36	3 40	1·15	0·27	0·78	0·05	1·24	1·52	5 92	21	(n)	43·29	(n)	7 50	44·36	(n)	Balichak.		
2·81	3·15	0·43	0·45	0·41	0·18	0·89	0·19	1·25	0·32	0·93	21	16·5	20·79	12·05	3·15	26·01	20·99	Serampore ...	Hooghly ...	
0·95	0 35	1 40	0·38	0·60	0·50	...	1·30	1·40	2·00	0·50	25	15 9	25·30	10·97	3·60	31·28	20·84	Hooghly.		
4·08	1·34	0·74	0·02	3·11	0·25	0·03	0 04	1·02	0·53	1·25	22	15·6	35·13	12·81	9·13	39·06	23·41	Arambagh.		
5·05	7·30	0·81	0·86	0·82	0·34	...	...	0·53	0·65	1·80	20	17·0	29·12	12·14	7·30	33·50	23·35	Howrah ...	Howrah ...	
4·25	5·82	0 93	2·98	1·09	0·28	1·15	0·13	1·32	0·72	3·22	27	16·2	43·80	13·27	11·08	46·56	25·26	Mohesreka.		
3·00	7·22	5·55	0·90	2·30	0·15	0·25	...	...	0·28	1·83	22	17·0	39·61	12·48	8·40	46·22	23·68	Uluberia.		
3·25	5·35	2·00	0·07	2·05	0·45	0·30	...	0·30	0·95	3·15	23	15·1	40·48	12·47	8·70	42·05	25·01	Amta.		
1·07	0·09	0·04	0·16	0·23	...	0·65	...	0·04	0 07	0·13	17	15·0	15·07	10·81	3·36	24·04	21·98	Boalia ...	Boalia ...	Rajshahi.
1·24	0·32	0·14	0 17	0·19	0·51	0·14	0·21	0·05	0·54	0 88	25	16·1	12·69	11·22	2·06	17·04	23·32	Nator.		
0·26	0 60	...	0·13	...	0·08	...	0·05	...	0·30	1·20	14	15·2	11·61	11·92	3·75	18·11	24·68	Naogaon.		
...	0 15	0 17	0·28	0·68	0·08	.	1·46	0·45	0·34	0·42	18	14·9	11·34	11·41	2·66	20·82	22·33	Lalpur.		
0·12	...	...	0·40	...	3·15	...	...	0·40	1·72	0·20	16	14·1	10·80	12·38	1·72	12·72	23·27	Mandu.		
												15·0		11·97			25 77	Mahadebpur.		
...	0·48	...	0·50	1·20	...	...	...	1·10	1·30	0·13	19	14·8	14·55	10·63	1·46	19·97	20·98	Tanor.		
2·50	0·50	...	...	...	0·50	...	...	1·00	0·65	0·50	13	(n)	20 80	(n)	5·00	20·30	(n)	Chaugram.		
2·82	...	...	0·20	...	2·64	0·87	0·65	...	...	1·94	19	(n)	22·94	(n)	4·26	31·20	(n)	Joari.		
...	...	...	...	...	0 50	0·80	...	1·90	1·22	0·10	13	(n)	7·97	(n)	1·90	8·72	(n)	Badalgachi.		
0 75	0·30	...	0·39	0·51	...	...	0·45	2·88	0·07	2·00	18	14·4	15·48	12·25	2·88	18·51	23·52	Mithpur ...	Dinajpur ...	
0·50	...	...	...	0·26	0·36	0 38	0 35	0·50	0·20	0·30	18	13·7	12·24	15·56	2 00	13·94	30·69	Nawabganj.		
0·51	0 13	..	...	0·11	...	...	...	0·53	2·79	0·68	17	15·4	13·85	15·60	2·79	16·30	28·51	Gangarampur		
0·13	..	...	...	0 15	...	...	0·98	...	1·55	0·75	14	15·6	12·74	15·87	2·76	14·85	28·43	Churamon.		
1·16	...	...	...	...	0·46	0·11	0 23	...	2 71	1·86	16	10 4	15 9	14·75	3 15	19·44	27·52	Raiganj.		
0·90	0·08	...	...	...	0·40	..	0·10	.	0·50	0·90	18	17·1	13·60	15·80	2·65	17·21	29·53	Dinajpur.		
0·45	0·14	0 03	...	0·34	0 20	0·39	0·05	0·60	1·65	1·87	20	15·9	12·28	13·18	2·10	15·96	25·16	Balurghat.		
0·26	...	...	...	...	0·17	1·05	0·65	0·02	3·15	2·30	19	16·2	28·76	19·05	7·30	52·13	36·95	Thakurgaon.		
1·40	...	...	...	...	...	2·35	...	0 70	1·85	2·70	12	14·2	24·95	15·53	4·50	33·32	30 67	Setabganj.		
0·15	...	...	...	0·16	0·23	0 57	0·52	0 46	1·43	0·89	17	16·7	11·08	15·81	3·06	18 04	31·81	Ramganj.		
0·07	...	...	0·10	...	1·35	0·90	1·00	0·06	1·70	2·80	17	18·5	32·33	25·31	3·50	57·76	46·16	Atwari.		
0·02	0·03	...	0·07	0·24	0·12	0·72	...	2·32	1·03	1·92	17	15·3	18·83	17 03	3·05	29·34	33·03	Birganj.		
0·25	...	...	...	...	0·17	0·67	0·23	0·20	1·20	...	15	15·1	10·89	16 38	2 10	22·77	31·01	Parbatipur.		
0·25	0·07	0 15	...	0 35	0·02	...	...	2·10	0·43	0·05	19	(n)	8·76	(n)	2·10	12 26	(n)	Patnitola.		
0·10	0·45	0·25	0·70	0·15	2·10	0·85	0·10	0·20	2·20	3·25	26	21·90	57·31	31 28	7·72	89·42	55·01	Jalpaiguri ...	Jalpaiguri ...	
0·05	..	..	...	1·02	0 18	0·80	2·70	0·65	0·85	1·62	24	19·30	51·39	32·97	6·25	88·32	63·63	Alipur Duars		
0·08	0·04	.	0·02	0 75	0·17	3·60	0·71	0·71	0·20	0·95	22	20·00	47·75	28·43	6 36	70 11	62 20	Falakata.		
												17·50		19·98			39·44	Debiganj.		
0·25	...	0·85	0 58	1·77	4·09	1·84	8 68	0 30	2·99	0·20	29	24·80	63·16	50·36	8·15	110·24	89·36	Buxa.		
0·29	0·07	...	0·30	0·49	·055	3·19	1·77	2·62	0·34	0·73	27	23·10	68·28	35·36	9·12	103·62	64 09	Kalchini.		
0 23	...	...	0 66	...	0·44	1·08	3·46	0·86	0·47	3·81	26	21·7	73·38	43·20	4·41	120·10	76·11	Kumargram.		
..	0 15	...	0·43	0·75	1·05	0·95	...	7·10	1·75	1·70	23	22·8	43·90	33·40	7·10	98·43	58·80	Siliguri ...	Darjeeling ...	
0·38	..	...	0·57	0·61	1·57	0·57	1·73	1·11	1·30	0·49	27	25·4	40·25	32·31	6·13	52·15	57 17	Darjeeling		
0 02	...	..	0 70	1·08	1·56	0·09	0·07	0 39	0·53	0·45	22	22·2	25·61	23·90	3·93	35 91	41·36	Kalimpong.		
0 19	...	...	2·72	1·03	2·25	0·05	0 04	1·24	0·60	0 71	24	22·9	44 72	31 09	5·72	57·73	57·14	Mongpoo.		
0 20	1·23	2·86	0·93	2·27	0·40	0·20	3·17	2·11	..	0·47	29	27·5	47·19	18·60	6·55	66·79	76 47	Kurseong.		
0·76	1·93	0·07	0·57	1·25	1·92	0·38	1·18	0·45	0·47	0·78	28	26·4	50 11	34·12	3·06	47·56	44·12	Pedong.		
1 10	..	...	...	...	0·25	0 10	0 17	0·50	0·48	1·21	18	14·7	19·62	13·16	2·76	24 70	28·62	Bhawaniganj (*Gaibandha*).	Rangpur ..	
0·12	...	...	..	.	0·02	0·86	2·66	0·46	0·22	0·71	17	16·1	21·87	15·26	4·41	51·82	32·97	Rangpur.		
0.50	...	0·11		0 05	0·04	...	0·75	4·20	...	0·72	17	13·3	19 89	15·75	1 20	28·76	32 37	Pirganj.		
0 02	...	..	...	.	0 47	0·03	0·44	0 55	0·12	2·50	16	14·0	14·95	16·09	2·89	56·31	38·29	Kurigaon.		
	0·50	..	0·40	..	0·10	0·50	0·50	0·40	1·40	0·80	18	15·3	13 70	14·04	1·60	17·09	28·35	Gobindganj.		
0 05	...	...	...	...	0·15	0·13	1·28	...	1·09	1·63	19	15·8	21·93	17·18	6·45	47·44	37·08	Bagdogra (*Nilphamari*).		
.	...	...	0·35	..	..	...	..	1 55	..	1·85	11	13·4	14 65	14·08	2·55	49·30	33·03	Ulipur		
.	...	0·06	0·10	...	0·28	0·51	1·22	1 90	0·14	10·62	17	14·0	21·69	14·97	10·62	48·03	30·85	Sundarganj.		
0·20	...	...	...	.	0·11	0·84	0·72	0·09	0·97	3·38	18	13·9	17·17	16·71	3·38	32·08	32·61	Saidpur.		
0·65	0·36	0·12	0·23	0·20	..	.	0·25	0·81	1 31	1·11	19	15·6	10 99	12·23	1·31	17·31	24·00	Sherpur ...	Bogra ...	
.	...	0·41	.	.	...	0·52	1·87	0·62	2·35	2·25	10	14·7	16·90	13·22	7 00	25·31	25·65	Nowkhilla.		
0·45	0·17	0·11	0·31	0 07	0·29	...	0·16	0·11	0·08	3·81	17	16·6	13·98	13·06	3·31	17·92	27 00	Bogra.		
.	0 14	...	1·12	0·21	7·08	0·12	3·45	0·92	0·35	0·75	20	15·1	17·86	12·70	3·45	22·73	24·60	Panchbibi.		
0·47	0·05	0·27	...	0·41	..	0·44	..	0·81	...	1·29	14	15·8	10·51	10·16	2·03	16·95	18·61	Khetlal.		
0·08	0 15	...	0·02	...	...	.	...	0·32	...	0·75	11	(n)	6·88	(n)	1·60	10·68	(n)	Adamdighi		
...		1·05	0·28	...	...	...	0 50	0·15	0·33	0·45	14	13·9	7·71	10 49	2·55	12·43	21 09	Shahzadpur ...	Pabna ...	
0·45	0·03	0·04	0·10	0·26	0·18	...	0·14	0 13	0·09	0·41	20	16·4	7·84	10·76	1·34	15·01	22·09	Pabna.		
1·46	0·36	0·10	0 25	0·25	0 12	0·19	0·11	2·04	0 76	0·50	19	15·8	11 06	11·49	2·45	20·07	23·60	Sirajganj.		
0 48	0·03	0·17	0·67	0 50	0·30	0·75	0·43	0·04	0·55	0·17	22	13·5	13·80	9·52	2·10	22·64	20·48	Iswardi.		

(n) Not ascertained.

DAILY RAINFALL RECORDED IN BENGAL

Division.	District.	Station.	1	2	3	4	5	6	7	8	9	10	11	12	13	14	15	16	17	18	19	20
Rajshahi—concld.	Malda	Malda	...	...	2·67	0·02	...	0·08	0·58	0·09	0·02	0·03	0·01	0·05	0·04	1·02	0·24	...	0·68	0·80	0·48	0·47
		Chanchal	...	0·47	1·84	1·84	0·01	0·09	1·04	...	...	...	0·08	0·05	...	0·80	0·30	0 02	0·29	1·05	1·95	1·75
		Gasol	...	...	1·10	0·76	...	0·80	0·55	...	...	...	...	...	1·25	0·28	0·22	0·05	...	0·45	0·21	...
		Sibganj	...	...	0·78	...	...	0·73	...	0·13	...	...	...	...	...	0·24	...	1·22	...	2·11	0·28	1·20
		Gomastapur	...	...	...	...	...	...	0·92	0·36	0·34	.	..	...	0·12	1·20	0·08	...	0·45	0·48	0·65	1·64
		Nawabganj	...	...	...	1·25	1·50	1·20	0·68	0·45	0·50	0·30	0·75	0·25	0·45	0·45	0·30	0·86	0·25	0·45	0·25	0·40
Dacca.	Dacca	Munshiganj	0·60	...	...	0·60	...	0·68	0·64	0·45	0·05	...	0·01	0·16	0·60	0·14	0 01	0·04	0·78	2·16	1·61	0·11
		Dacca	...	0·25	...	0·55	0·05	0·16	0·14	0·24	0·08	...	...	0·14	0·04	0 05	...	0·39	0·89	2·06	1·43	0·37
		Nawabganj	...	...	...	...	...	0·48	0·16	...	...	0·13	0·21	...	0·20	...	...	0·73	0·95	2·61	0·71	0·12
		Narayanganj	0·02	0·02	0·01	0·15	...	0·12	0·15	0·12	0·02	...	...	0·23	0·10	0·12	0·02	0·62	0·56	1·09	1·54	0·07
		Narsingdi*	...																			
		Manikganj	...	...	...	...	...	0 55	0 10	...	0·05	...	...	...	...	0·15	...	0·13	1·50	2·72	0·32	0·05
		Joydebpur	0·09	...	0·30	...	0·58	0·11	0·10	0·05	0·02	0·03	0·02	0·16	...	...	0·28	1·55	1·17	1·00	0·17	0·44
		Kapasia	...	0·08	...	0·21	...	0·51	0·18	0·13	0·02	...	0·25	...	0·34	0·21	...	0·24	1·48	3·50	1·25	1·14
	Mymensingh	Kishorganj	...	0·40	0·15	0·18	0·62	0·80	0·25	...	...	0·26	...	1·38	0·42	...	0·16	0·87	1·12	1·14	1·32	1·26
		Atia (*Tangail*)	...	...	...	...	0·56	0·26	0·29	0·01	...	0·01	0·06	0·02	0 05	...	0·21	0·21	0·59	0·17	0·03	2·01
		Sariabari	...	...	...	...	...	0·26	0·60	0·44	...	0·10	0·10	0·20	0·35	0·19	...	...	1·85	0·38	0·55	0·18
		Mymensingh	0·10	...	0·74	...	...	0·17	0·25	0·02	0.02	0·01	0·24	0·02	0·06	0·02	...	0·02	1 32	2·15	2·65	0·95
		Jamalpur	...	...	0·11	1·87	0·38	...	0·41	0·21	0·10	...	0·11	...	0·45	0·14	0·12	..	1·44	0·40	1·48	0·15
		Netrokona	1·17	...	0·05	0·70	0 05	0·46	0·40	0·04	0·05	0·06	0·03	0·26	0·32	0·55	0·20	0·26	1·25	3·50	1·66	0·90
		Phulpur	...	...	...	...	0·22	...	0·21	0·32	...	...	...	...	...	...	...	...	2·29	1·00	0·10	0·15
		Durgapur	0·25	0·25	0·28	0·40	0·25	0·10	0·15	...	...	0·40	0·30	0·30	0·20	0·50	0·50	0·40	3·00	0·70	1·30	0·70
		Sherpur (*Town*)	...	0·16	...	0·30	...	0·17	0·15	0·12	...	...	...	0·07	0·13	0·06	0·10	0·18	1·30	1·50	0·76	0·21
		Dewanganj	...	0·47	...	...	...	1·02	0·18	0·06	...	...	0·36	0·47	0·32	...	...	1·40	2·30	4·18	1·00	3·15
		Nalitabari	...	...	...	0·30	...	...	0·42	...	...	...	...	...	...	...	...	0·50	1·38	2·10	0·55	0·68
	Faridpur	Madaripur	...	...	...	0·92	0·04	0·93	0·14	0·29	0·13	0·07	0·06	0·13	...	0 34	...	0·11	1·75	1·61	0·87	...
		Faridpur	...	0·65	0·20	0·10	0·03	0·35	0·60	0·23	0·04	0·05	...	...	0·38	0·30	...	0·22	1·32	1·44	0·38	0·07
		Rajbari (*Goalundo*)	...	...	...	0·04	...	1·55	0·21	0·18	0·10	0·05	0·05	0·02	0·03	0·08	0·08	0·24	0·77	1·00	0·45	0·09
		Haridaspur	0·12	...	...	...	0·39	1·95	0·80	0·48	0·14	...	0·20	0·13	0·18	0·15	0·08	0·05	0·79	1·65	2·18	0·09
		Taherhat	...	...	0·02	...	0·58	0·32	0·11	0·02	0·01	...	...	0·02	0·18	0·02	0·17	1·28	2·27	0·90	0·36	0·03
		Bhauga	...	0·25	0·17	...	...	0·05	0·02	...	...	0·12	...	0·37	0·45	0·46	...	0·25	0·88	0·19	1·80	0·07
		Pangsa	...	...	...	...	...	2·05	0·77	0·30	0·17	0·37	...	0·05	0·18	0·24	...	...	0·80	1·10	0·31	0·37
		Baliakandi	...	0·70	...	0·10	4·10	1·20	...	1·20	...	...	...	0·50	0·50	...	0·50	1·10	1·20	1·50	1·10	0·50
		Bhusna	...	...	...	...	...	1·10	0·23	0·69	0·02	0·08	0·05	0·12	0·25	0·37	...	0·51	0·26	1·26	0·25	0·30
		Paling	...	...	0·15	3·17	0·16	...	2·02	0·30	0·44	...	...	0·56	0·15	...	...	...	0·78	1·60	1·74	...
	Bakarganj	Patuakhali	0·22	0·57	0·03	1·28	0·13	1·56	0·12	0·75	0·35	0·06	0·20	0·25	0·21	0·17	0·22	0·05	0·75	2·65	4·61	3·48
		Barguna	1·25	0·15	0·25	...	0·30	1·45	0·10	1·25	0·15	...	0·15	0·30	1·45	1·15	0·85	2·50	2·55	2·30	1·40	2 55
		Pirospur	2·55	0·13	0·07	...	...	5·45	0·32	1·01	0·21	0·03	0·25	0·41	0·14	0·21	0·08	0·02	0·85	2·79	5·87	0·65
		Barisal	0·23	0·11	0·88	0·34	0·47	0·62	0·51	0·66	0·26	0·16	0·16	0·14	0·09	0·13	0·14	0 08	2·30	4·85	1·62	1·15
		Ganrnadi	...	0·03	0·07	0·53	0·04	0·76	0·63	0·15	0·09	0·04	...	0 08	...	...	0·43	1 30	1·15	1·07	0·37	...
		Bhola	0·30	0·30	0·45	0·45	0·65	0·55	0·22	0·71	0·35	0·24	0·21	0·30	0·11	0·05	0·25	0·05	1·02	2·70	1·30	0·05
		Daulatkhan	0·46	0·10	0·06	0·34	0·42	2·82	2·81	2·42	0·34	0·20	0·30	0·46	0·30	0·12	0 34	0·78	2·31	2·52	1·50	1·54
		Bauphal	0·75	0·28	0·44	0·17	1·17	1·02	0·56	1·35	0·37	...	0·32	0·30	0·27	0·49	...	1·07	4·30	1·48	0·18	1·20
Chittagong.	Chittagong	Cox's Bazar	0·71	1·15	0·22	0·04	1 03	2·58	0·73	1·28	1·05	0·15	...	0·31	0·32	...	0·19	1· 5	3·40	7·45	3·41	5·21
		Chittagong	0·10	1·00	...	...	0·07	0·60	0·71	0·43	0 06	0·15	0·03	0·13	...	...	0·11	0·10	3·10	7·65	3·40	1·18
		Kutubdia	...	1·17	...	0·63	...	1·58	0·33	2·00	0·25	...	...	0 08	...	0·10	0·03	0·35	2·31	7·30	3·58	3·40
		Satkania	...	...	...	...	0·90	0·32	0·50	...	...	...	...	...	...	0·07	0·35	3·15	1·70	3·00	0·25	...
		Kodala	1·32	0·10	0·16	0·30	0·20	0·24	0·20	0·30	0·18	0·10	...	...	0·25	0·75	0·42	2·48	3·79	3·00	1·05	0·02
		Mirsarai	0·30	...	...	...	0·10	0·20	0·20	0·30	...	...	...	...	...	0·25	...	1·40	3·65	1·00	...	...
	Tippera	Comilla	0·31	0·70	...	0·18	0·52	1·40	0 15	...	...	...	...	0·48	0·38	0·45	0·16	0·10	0·90	1·36	1·24	0·45
		Chandpur	...	0·15	...	0·45	0·52	0·25	0·28	0·30	0·10	...	0·07	...	1·15	0·05	0·04	...	0·52	3·15	0·52	0·18
		Brahmanbaria	...	0·19	0·02	0·28	0·20	0·95	...	...	...	...	...	...	0·14	...	...	...	0·64	2·60	2·12	0·16
		Ramchandrapur	...	...	1·38	...	1·25	...	...	0·02	...	...	...	0·02	...	0·10	...	0·56	5·49	2·00	0·22	0·21
		Nasirnagar	...	...	...	1·02	...	...	2 16	...	...	...	...	...	...	1·40	2·35	2·35	2·65	3·45	...	...
		Daudkandi	1·35	...	...	2·30	...	0·50	...	...	0·10	...	0·02	0·45	...	0·60	0·30	0·54	2·41	3·23	1·00	0·12
		Kasba*	...																			
		Laksam	...	0·38	0·75	...	...	...	...	...	0·20	...	...	...	...	...	...	...	3·35	2·32	1·70	1·40
	Noakhali	Noakhali	...	0·15	0·10	0·24	0·06	3·50	0·56	1·36	0·42	0·46	0·06	0·16	0·10	1·02	0·12	0·05	0·16	1·49	4·60	1·34	0·10
		Feni	...	0·18	0·17	...	0·24	0·06	0·77	0·18	...	...	...	...	0·06	0·03	0·76	0·18	0·17	3·13	3·24	1·27	1·06
		Harishpur	...	3·60	0·55	0·27	...	...	1·05	0·20	0·40	0·10	...	...	...	0·18	0·25	0 16	...	1·55	1·70	0·40	0·47
		Ramganj	...	1·20	1·60	0·55	1·55	0·10	0·20	0·80	0·50	...	0·25	0·72	0·85	0·28	0·37	0·84	0·65	2·50	1·50	0·25	0·22
		Chhagalnaiya	...	...	0·91	0·25	0·31	...	0·75	0·60	...	0·70	...	...	...	...	...	0·50	2·50	2·00	3·00	2·00	1·30
		Hatiya	...	0·45	2·50	0·12	0·16	0·60	0·30	1·15	0·80	0·18	0·70	0·35	0·25	1·10	0·95	...	3·52	3·52	1·40	0·22
		Lakhmipur	...	...	2·57	...	...	...	...	...	1·76	...	...	...	...	...	...	...	5·20	1·77	5·20	1·20	1·55
	Chittagong Hill Tracts.	Rangamati	...	0·25	0·38	0·02	0·06	0·28	0·37	0·35	0·16	0·02	0·10	...	...	0·02	0·03	0·15	0·78	5·66	1·94	2·10	1·25
		Bandarban	...	0·88	0·20	0·11	0·34	0·23	0·35	0·24	0·18	...	0·12	0·04	0·26	...	...	0·05	0·16	2·75	1·40	3·56	0·21
		Barkal	...	0 28	0·33	0·10	0·23	0·18	0·20	0·18	...	...	0·10	0·06	0·09	0·50	...	0·03	0·12	3·20	1·30	2·55	0·95
		Mahalchari	...	1·05	0·79	1·18	0·32	...	0·15	...	0·07	0·14	...	...	...	0·05	0·68	0·23	0·09	1·39	2·55	5·67	1·31
		Lama	...	0·40	0·08	0·32	...	0·50	1·43	1·10	0·89	0·20	...	...	...	...	0·35	...	0·10	3·00	5·00	3·94	1·08
		Ramgarh	...	...	...	...	0·46	0·39	...	...	...	0·15	...	...	...	...	...	...	...	4·50	3·57	2·27	1·59
		Manikseri	...	0·90	...	0·21	0·07	0·66	0·24	0·15	0·11	...	...	...	0·24	0·16	0·07	2·12	2·82	2·52	1·87	0·02
		Dighinala	...	...	...	0·92	0·45	0·49	0·31	0·40	...	...	...	0·36	...	...	...	0·31	1·09	2·10	3·28	2·80
		Kaptai	...	00·4	0·15	0·04	0·06	0·03	0·08	0·08	...	...	0·02	...	...	0·01	0·07	0·01	0·02	0·57	0·37	0·86	0·07
	Hill Tippera	Agartala	...	0·07	0·01	0·01	0·32	0·08	...	...	0·05	...	...	0·16	0·27	...	...	0·90	0·32	0·64	1·67	0·31	0·34
	Cooch Behar	Dinhata	...	1·06	4·56	2·12	0·06	0·14	...	0·06	0·23	...	...	...	0 54	0·34	0·39	0·46	5·08	4·86	1·18	2·32	1·58
		Cooch Behar	...	1·45	3·58	4·76	0·27	2·20	...	0·35	0·01	0·04	...	0·10	1·64	0·38	2·11	6·52	2·77	3·02	0·59	1·79	1·28
		Mekhliganj	...	0·15	2·40	0·75	0·04	0·74	...	0·15	0·02	...	...	...	0·08	1·00	1·32	3·0	4·10	3·70	1·00	1·90	2·00
		Mathabhanga	...	0·75	2·98	0·81	0·02	1·94	...	0·09	0·02	0·11	...	...	0·39	0·72	2·42	5·20	2·35	2·49	1·64	3·53	0·30
		Fulbaria (*Tufanganj*).	4·10	3·02	2·87	2·15	0·21	...	0·76	...	...	...	...	0·75	0·22	1·44	4·92	1·75	2·46	0·80	1·36	1·11

Report not received.

DACCA, *the 11th August 1926.*

FOR THE MONTH OF JULY 1926—*concld.*

21	22	23	24	25	26	27	28	29	30	31	Number of rainy days.	Average number of rainy days.	Total rainfall for the month.	Normal rainfall for the month.	Heaviest rainfall during the month.	Total rainfall from 1st June to 31st July 1926.	Normal rainfall from 1st June to 31st July 1926.	Station	District.	Division.
1·70	0·94	0·10	0 02	0·02	0·18	...	0·06	0·01	0·64	0·59	14	14·6	11·49	10·97	2·67	18·84	21·32	Malda...	Malda ...	Rajshahi—concld.
2·93	0·41	...	...	...	...	...	1·15	0·08	0·58	...	14	17·3	15·90	13·83	2·93	18·74	25·30	Chanchal.		
3·50	...	...	...	...	0·70	...	0 15	1·93	2·77	...	14	15·6	13·55	13·60	3·77	18·48	23·96	Gazol.		
1·53	...	0·81	0·24	...	...	...	1·02	2·50	0·32	0·51	15	15 3	13·68	11·10	2·50	16·26	20·82	Sibganj.		
0·41	0·58	...	1·00	...	...	...	...	0·42	0 61	0·70	15	13·9	10·96	12·02	1·64	14·63	22·50	Gomastapur.		
0·26	0·50	0·45	0·25	0·12	0·05	...	...	0·52	0·52	2·26	25	13·2	15·71	11·10	2·26	20·96	22·88	Nawabganj.		
0·03	0·01	0·03	0·59	0·25	0·51	...	1·65	0·82	1·80	1·95	19	17·6	16·37	14·11	2·36	26·39	28 61	Munshiganj ...	Dacca... ...	Dacca.
0·53	0·06	0·23	0·55	0·50	0·16	0·42	0·21	0·82	1·43	0·35	21	17·5	12·11	12·64	2·06	20 53	26·40	Dacca.		
2·48	...	...	0·50	0·03	...	0·36	0·40	1·45	0·33	0·19	17	14·3	11·21	13·87	2·91	15·81	29·59	Nawabganj		
...	0·08	0·07	0·49	0·04	0·21	0·02	0·12	1·61	1·81	0 59	17	17·2	10·04	12·98	1·81	15·60	25·93	Narayanganj.		
												16·8		12·26			27·18	Narsingdi.		
1·90	0·06	0·40	0·41	...	...	0·05	0·08	1·16	0·14	0·16	13	15·6	10·23	11·76	2·72	15·27	23·30	Manikganj.		
0·03	0·12	0·19	0·05	0·02	0·26	0·18	2·05	0·80	0·26	1·02	19	17·5	11·11	13·45	2·05	21 76	27·49	Joydebpur.		
1·25	...	...	0·19	...	0·07	0·11	0·19	2·22	1·55	0·52	19	17·2	15·55	14·93	2·50	22·06	30·96	Kapasia.		
0·37	0·35	...	0·07	0·08	...	0·28	0·57	2·37	0·95	1 12	22	17·1	17·39	15·46	2·37	25·69	34·75	Kishorganj	Mymensingh...	
0·25	0·01	0·20	0·31	0·05	0·02	0·08	0 10	0·72	00·2	1·22	14	18·8	7·66	11·08	2·01	12·84	23·08	Atia (*Tangail*).		
1·44	0·52	0·05	0·56	0·06	0·05	0·94	0·42	0·45	0·15	1·14	20	16 6	11·19	13·45	1·85	15·82	26·64	Sarisabari.		
1·02	0·42	0·10	...	0·05	0·70	...	1·61	0·92	1·76	3·70	17	19·8	18·96	16·46	3·70	32·55	35·17	Mymensingh.		
2·47	0·48	0·11	0·04	...	0·40	1·32	1·36	0·75	0·21	0·79	22	17·0	14·69	13·79	2·47	19·15	29·15	Jamalpur.		
2·50	0·10	0·03	0·02	0·28	0·16	0·42	1·60	1·37	0·55	0·68	22	21·4	19·88	20·36	3·30	37·61	44·02	Netrokona.		
2·16	0·20	0 15	...	...	0·10	0·29	0·12	1·32	0·27	0·30	16	13·1	9·60	10·53	2·29	18·54	24·28	Pingna.		
...	...	...	0·40	0·30	0·64	0·88	1·00	4·00	1·00	0·85	26	21·8	20·62	20·80	4·00	46·12	57·79	Durgapur.		
2·37	0 40	...	0·20	0·05	1 72	0·80	2·10	0 84	0·22	0 69	21	18·3	15·02	16·84	2·37	22 61	32·19	Sherpur (*Town*).		
0·43	0·04	...	...	1·32	...	3·32	2·32	4 43	1·02	2·31	18	14·3	22·76	14·75	5·13	46·71	30·96	Dewanganj.		
0·24	...	...	...	...	0·50	0·80	1·50	1·70	0·76	0·85	14	18·8	13·22	20·23	2·10	37·88	41·94	Nalitabari.		
0·18	...	...	0·32	0·12	...	0·51	0·17	0·24	0·36	2·05	19	17·1	11·48	12·60	2·05	19·61	25·72	Madaripur ...	Faridpur ...	
1·75	0·10	0·16	0·22	0·11	0·18	0 37	1·08	0·65	0·35	0·07	22	17·6	11·40	12·83	1·75	19·06	26·19	Faridpur.		
0·06	0·16	0·14	0·21	0·11	0·13	0·11	0·25	0·07	0·61	0·27	17	15·5	7·02	11·15	1·55	14·40	23·45	Rajbari (*Goalundo*).		
...	0·20	0·29	0·51	0·08	1·69	0·25	0·08	0·45	0·18	0·98	21	17·2	13·60	15·23	2 18	22·88	26·54	Haridaspur.		
0·02	0·21	0·91	0·01	0·41	0 22	0·57	0·04	0·27	1·02	0·37	17	17·1	10·34	13·31	2 27	16·60	30·72	Takerhat.		
0·19	0·15	0·10	0 07	0·37	0·33	...	0·55	0·12	0·30	0·17	18	16·4	6·08	11·75	1·30	12·69	25·72	Bhanga.		
0·24	0·12	0·12	0·18	0·40	0·03	0·53	0·06	0·23	0·45	0·05	19	18 4	9·22	12·43	2·05	16·12	27 60	Pangsa.		
0·40	0·50	0·30	0·20	0·15	0·15	0 10	0·20	0·20	0·20	0·30	24	17·2	17·80	13·66	4·10	22·00	27·67	Ballakandi.		
0·98	0·35	0·54	0·28	1·00	0·41	0·65	0·66	1·20	0·61	0·54	22	17·0	13·11	11·07	1·35	17·27	23·96	Bhusna.		
...	...	...	1·33	...	...	...	0·78	0·25	0·35	3 15	16	19·9	18·08	17·40	3·17	26·91	36 14	Palong.		
2·47	0·48	0·06	1·02	0·51	0·55	0·86	0·80	0·75	0·82	1·89	27	22·2	25 89	23·07	4·61	42·29	44·01	Patuakhali ...	Bakarganj ...	
0·75	2·50	1·15	1·71	0·85	0·25	0·65	0·80	2·75	0·80	1·45	29	21·2	36·79	23·55	3·55	56·22	44·28	Barguna.		
0·35	0·28	...	0·60	0·36	0·92	0·77	0·13	0·17	1·68	0·79	24	20·1	26·25	15·92	5·45	37·22	31·21	Pirozpur.		
0·09	0·18	0·04	0·72	0·10	0·64	...	0·88	0·25	0·96	0·40	26	20·4	19·24	15·60	4·85	26·16	31·93	Barisal.		
0·07	0 11	0·42	0 31	...	0·12	0 47	0·19	0·15	0·18	0·64	18	18·7	9·42	13·92	1·30	14·84	27·70	Gaurnadi.		
0 05	0·12	...	0·45	0·25	0·25	0·15	1·08	0·87	0·27	0·20	27	21·5	14·76	17·79	2 70	25·39	36·47	Bhola.		
0·29	...	...	0·06	0·04	0·66	0·44	1·16	2·08	0·52	0·40	26	20·2	27·47	19·31	3·61	35·66	40 52	Daulatkhan.		
0·67	0·35	1·07	0·30	0·47	1·21	0 87	2·22	1·06	1·02	0·20	29	21·2	27·16	20·04	4·30	34·54	38·12	Bauphal.		
1·05	...	0·16	0 25	0·11	0·08	0·85	7·41	2·32	1·31	5·61	26	22·1	56·13	34·69	8·41	67·50	66·62	Cox's Bazar ...	Chittagong ...	Chittagong.
0·15	0·07	0·02	...	0·02	0·03	1·35	1·85	2·70	2·15	1·40	18	18·6	34·37	22·40	3·10	41·36	42·19	Chittagong.		
0·80	0·04	0·03	...	...	...	0·83	7·25	1·65	4·31	2· 3	18	20·5	37·24	28 45	7·30	43·63	53·09	Kutubdia.		
...	...	...	...	0·15	1 25	...	2·45	1·70	0·55	0·20	14	19·5	16·64	25 34	3·15	21·99	45·77	Satkania.		
...	...	0·44	...	0·48	0·58	0·64	3·25	2·30	1·59	0·92	25	20·7	29·10	20·63	3·74	35·45	36·74	Kodala.		
1·15	...	...	...	...	1·50	1·50	2·80	1·25	1·70	...	15	20·2	18·30	26·41	3·50	26·72	49·79	Mirsarai.		
1·30	0·30	...	0·03	...	0·11	0·32	0·28	3·40	2·50	1·70	22	18·2	21·46	15·47	3·40	44·36	38·69	Comilla	Tippera ...	
0·32	0·04	...	0·16	0·12	0·72	0 24	0·26	1·87	3·62	2·04	21	19·2	13·69	14·40	3·62	21·36	30·97	Chandpur.		
1·28	0·30	...	0·60	1·48	0·24	...	...	...	...	1·98	14	16·1	14·98	11·16	4·60	27·56	26·91	Brahmanbaria.		
...	...	0·27	...	...	...	0·35	1·98	2·35	2·17	0·11	15	14·4	19·45	13·25	5·49	20·5	20·08	Ramchandrapur.		
0·24	0·20	0·28	...	0·22	0·15	...	0·26	0 35	0·62	2·12	16	15·6	20·37	12·19	3 45	39·19	27·78	Nasirnagar.		
0·22	...	...	0·08	...	...	0·44	1·00	0·45	2·30	2·00	19	16·7	20·40	13·23	3·22	32·54	27·72	Daudkandi.		
												15·9		11·69			26·99	Kasba.		
1·20	...	0·45	0·37	0·45	1·66	0·10	1·34	3 12	0·70	0·55	17	17·2	20·64	18·41	3 35	20·66	34·96	Laksam		
0·16	0·10	0·15	0·45	0·20	...	0·45	1·96	2·20	0·30	0·60	26	22·6	22·47	24 26	3 50	35·25	47·63	Noakhali ...	Noakhali ...	
1·64	0·33	0·07	0·06	0·04	...	0·78	2·21	4·83	0·46	0·66	19	21·4	23·41	24·29	4·63	33·85	47·18	Feni.		
1·40	...	0·07	...	...	...	1·20	0·75	3·07	0·93	1·81	20	21·0	18·89	27·72	3·07	28·08	49 41	Haripur.		
...	...	1·00	0·65	0·20	...	0·50	0·80	0·65	0·80	0·85	27	19·9	16·56	17·12	2·50	29·61	34·27	Ramganj.		
...	...	...	0 10	0·10	...	0·77	2 50	4·00	3·00	0·70	18	19·7	27·10	22·04	4·00	38·79	44·45	Chhagalnaiya.		
0·82	0·25	...	...	...	0·25	0 80	1·80	5·17	1·25	1·30	26	22·7	31·54	26·01	5·52	45·63	50·67	Hatiya		
...	...	...	...	0·50	...	1·25	1·41	...	...	0·37	11	20·0	28·70	19·37	5·20	34·97	40·17	Lakhmipur.		
0·07	...	0·22	0·22	0·22	0·30	0·49	1·60	3·24	2·22	1·10	22	21·0	26·16	18·94	5·66	39·14	36·79	Rangamati ...	Chittagong Hill Tracts.	
0·15	0·08	...	0·15	...	...	0·57	1·44	3·82	2·45	1·72	22	21·4	22·82	21·99	3·82	34·54	42·06	Bandarban.		
0·77	...	0·07	0·42	0·15	...	0·07	1·32	1·30	2·03	1·06	21	22·7	17·65	21·10	3·20	26·89	39·74	Barkal.		
0·22	0·10	...	0·04	0·05	...	1·41	0·62	2·50	4·11	0·63	19	20·4	26·00	17·68	5·67	36·80	33·95	Mahalchari.		
0·03	0·07	0·01	0·02	0·01	...	0·27	2·10	7·70	2·90	3 18	18	24·6	38·60	34·46	3·94	47·65	61·36	Lama.		
...	...	...	...	...	...	...	3·39	3·93	4·83	0·87	11	20·4	24·71	16·74	4·50	38·21	36·07	Ramgarh.		
0·16	...	0·39	...	...	0·26	1·59	3·45	4·53	1·58	0·28	20	(n)	24·40	(n)	4·53	32·48	(n)	Manikchari.		
0·21	0·15	...	0·15	0·04	0·38	0 86	1·41	3·09	1·88	0·96	21	(n)	20·87	(n)	3·29	32·93	(n)	Dighinala.		
...	...	...	0·06	0·01	0·15	0·25	0·64	0·60	0·22	0·08	9	(n)	3·94	(n)	0·64	5·91	(n)	Kaptai.		
...	...	0·24	...	...	0·48	0·05	0·16	1·60	0·75	0·68	14	16·7	8·67	12·10	1·60	16·76	37·51	Agartala ...	Tripura State	
0·04	0·06	0·02	...	0·13	0·28	0·16	3·54	0·40	0·34	3·52	21	17·2	33·34	19·97	5·08	52·27	45·96	Dinhata... ...	Cooch Behar...	
0·04	...	...	...	0·20	0·72	1·90	6·40	0·29	0·50	2·30	28	19·0	52·36	28·11	3·52	89·69	60·81	Cooch Behar.		
0·12	0·31	0·05	...	...	0·70	3·91	0·20	0·05	0·78	2·32	20	18·9	30·99	24·04	4·30	73·06	49·10	Mekliganj.		
0·07	0·03	...	...	0·03	0·29	3·04	1·99	0·12	0 02	1·42	19	18·8	35 03	26·22	5·20	82·13	54·51	Mathabhanga.		
0·03	0·57	...	...	0·15	0·32	0·32	1·62	0·72	0·64	3·82	23	18·9	39·79	26·04	5·02	75·89	58·04	Fulbari (*Tufanganj*).		

(n) Not ascertained.

J. C. ROY, for *Director of Agriculture, Bengal.*

DEPARTMENT OF AGRICULTURE, BENGAL.

Monthly Weather and Crop Report of Bengal for July 1926.

I. **Character of the season.**—With the outbreak of monsoon there was heavy rainfall which was greatly in excess of the average in most of the West and North Bengal districts. The usual rainfall statement is appended.

II. **Progress of agricultural operations.**—Transplantation of winter paddy seedlings received a brisk impetus with the advent of monsoon. Cutting, steeping and washing of jute continued satisfactorily. Reaping of autumn paddy was progressing in North and East Bengal.

III. **State of standing crops.**—The condition of standing crops was generally fair.

IV. **Prospects and probable outturn.**—The outlook of transplanted paddy has become promising on account of good showers since the middle of the month. The prospects of deep water paddy are good ; sugarcane was thriving.

V. **Damage to standing crops.**—Reports of appreciable damage to jute by insects and by heavy rain have been received from the Presidency and Burdwan Divisions ; also from Rajshahi and Faridpur.

VI. **Condition of agricultural stock.**—Outbreak of cattle disease was reported from several districts ; rinderpest in an epidemic form has been raging in Khulna and in Cox's Bazar subdivision.

VII. **Failure of pasturage and fodder.**—No scarcity of fodder was reported from any part of the province.

VIII. **Prices of food-grains.**—During the second fortnight of the month the price of common rice of the cheapest quality fell in four districts, rose in thirteen and remained stationary in the rest of the province. The prices ranged from 5 seers per rupee at Pabna, Mymensingh, Faridpur and Noakhali to $6\frac{5}{16}$ seers per rupee at Dacca.

IX. **Condition of agricultural population.**—The condition of agricultural population was generally fair.

ROBERT S. FINLOW,
Director of Agriculture, Bengal.

DACCA, *the 13th August 1926.*

Statement showing the normal and actual rainfall in each district during July 1926.

Division.	District.	Normal district rainfall for the month of July.	Actual district rainfall for the month of July 1926.	Variation from the normal.	Division.	District.	Normal district rainfall for the month of July.	Actual district rainfall for the month of July 1926.	Variation from the normal.
		Inches.	Inches.	Inches.			Inches.	Inches.	Inches.
Presidency	24-Parganas	13·06	28·89	+15·83	Rajshahi—*concld.*	Rangpur	15·25	17·51	+ 2·26
	Calcutta	12·51	25·37	+12·86		Bogra	12·07	11·83	- 0·24
	Nadia	9·97	19·97	+10·00		Pabna	10·57	10·10	- 0·47
	Murshidabad	10·81	12·97	+ 2·16		Malda	11·10	13·88	+ 1·78
	Jessore	11·08	14·05	+ 2·97					
	Khulna	14·77	15·31	+ 0·54	Dacca	Dacca	13·27	12·40	- 0·87
Burdwan	Burdwan	11·00	18·26	+ 7·26		Mymensingh	16·70	16·37	- 0·33
	Birbhum	12·43	18·23	+ 5·80		Faridpur	12·95	11·93	- 1·02
	Bankura	1··47	23·03	+11·56		Bakarganj	18·41	23·75	+ 5·34
	Midnapore	11·54	24 85	+13·31					
	Hooghly	11·84	27·41	+13·57	Chittagong	Chittagong	26·42	31·98	+ 5·56
	Howrah	13·59	38·25	+25·66		Tippera	13·75	18·74	+ 4·99
Rajshahi	Rajshahi	11·62	14·14	+ 2·52		Noakhali	23·55	23·68	+ 0·13
	Dinajpur	16·21	16·50	+ 0·29		Chittagong Hill Tracts.	22·18	22·75	+ 0·57
	Jalpaiguri	34·81	59·38	+27·57		Cooch Behar	25·46	35·31	+12·85
	Darjeeling	31·45	38·61	+ 7·16		Tripura State	12·10	8·67	- 3·43

DISTRICT REPORTS ON WEATHER AND CROPS.

For the week ending on the 11th August 1926.

Summary.—Light to moderate rain fell during the week. Cutting, steeping and washing of jute are in progress. Transplantation of winter paddy seedlings continues in full swing. Condition and prospects of the standing crops are generally fair; damage by flood is however reported from parts of Midnapore. Damage to jute crop by insect attack appears to have ceased. The average price of common rice for the province has risen by about 0·08 per cent. as compared with that of the previous week.

Serial No.	District and subdivision.	Rainfall.	Price of common rice, in seers, per rupee.		Character of the weather, condition of crops, etc.
			This week.	Previous week.	
1	2	3	4	5	6
		Inches.			
1	24-PARGANAS...	3·11	5½	5½	Effects of weather on crops are seasonable. Fodder and water are sufficient. Condition of jute is fair; effect of weather on the crop is unfavourable. Damage to jute crop by insect pests is reported from Baraset and Basirhat. Harvesting has commenced at Basirhat.
	Diamond Harbour.	3·94	4 14/16	4½	
	Barrackpore ...	0·59	5	5	
	Baraset ...	1·30	5 8/16	5 8/16	
	Basirhat ...	2·64	5	5	
2	NADIA ...	3·22	5 1/16	4 7/8	Weather seasonable. Prospects of standing crops including jute are fair. Rainfall has been favourable to standing crops. Slight damage has been caused to jute by insect pests. Harvesting of jute continues in Kushtia subdivision.
	Kushtia ...	5·46	5½	5½	
	Meherpur ...	1·07	5¾	5	
	Chuadanga ...	1·48	5 8/16	5 8/16	
	Ranaghat ...	1·99	4 13/16	4 13/16	
3	MURSHIDABAD	2·34	5½	5	Weather seasonable. Prospects of standing crops are fair. Condition and prospects of jute are fair. Effect of weather on jute is good. Harvesting continues in Jangipur only. Fodder and water are sufficient. Export of rice is going on in Jangipur. Cattle-disease is reported from thana Barwan in Kandi.
	Lalbagh ...	0·84	5	5	
	Jangipur ...	0·27	5½	5½	
	Kandi ...	0·48	5 8/16	5 8/16	
4	JESSORE ...	2·08	5	5	Weather cloudy. Prospects of standing crops including jute are fair. Rains have done good to the growth of jute; no damage is reported. Harvesting continues. Fodder and water are sufficient.
	Jhenidah ...	1·70	5½	5½	
	Magura ...	1·57	5	5	
	Narail ...	1·62	5	5	
	Bongaon ...	3·84	4 14/16	(*n*)	
5	KHULNA ...	4·27	4½	4½	Weather seasonable. Condition and prospects of jute are fair and effects of weather on the crop are favourable. Harvesting continues. Cattle-disease continues. Export of rice is going on.
	Satkhira ...	1·39	4½	4½	
	Bagerhat ...	1·21	4½	4½	

(*n*) Not reported.

Serial No.	District and subdivision.	Rainfall.	Price of common rice, in seers, per rupee.		Character of the weather, condition of crops, etc.
			This week.	Previous week.	
1	2	3	4	5	6
		Inches.			
6	BURDWAN ...	3·37	4⅛	4⅛	Weather seasonable and cloudy. Ploughing and transplantation continue. Effects of weather on crops are good. Prospects of crops are favourable. Fodder and water are sufficient.
	Asansol ...	0·72	6	6	
	Katwa ...	Nil	5	5	
	Kalna ...	2·15	5	5⅛	Rice sells at 5 seers per rupee at Bolpur, at 5⅛ seers per rupee at Labpur and at 6½ seers at Dubrajpur. Fodder and water are sufficient. Cattle disease exists at Nalhati thana.
7	BIRBHUM ...	1·04	5⅛	5⅛	
	Rampurhat ...	0·90	5½	5⅛	
8	BANKURA ...	1·10	5⅛	5⅛	Weather rainy. Fodder and water are sufficient.
	Vishnupur ...	1·10	5⅛	5 5/16	
9	MIDNAPORE ...	3·10	5½	4½	Weather seasonable. Prospects of standing crops are not good except in Jhargram. Damage by flood has been reported from some areas. Condition of jute is fair. Harvesting has not commenced. Fodder and water are sufficient.
	Contai ...	1·53	5	5	
	Tamluk ...	6·74	5	5	
	Ghatal ...	(n)	(n)	5	
	Jhargram ...	2·12	6	6	
10	HOOGHLY ...	1·56	5	5	Weather seasonable. Prospects of jute are poor. Effects of weather on the growth of jute are favourable. No further damage is reported. Harvesting has not commenced. Fodder is sufficient.
	Serampore ...	9·70	5	5	
	Arambagh ...	1·79	5⅛	5⅛	
11	HOWRAH ...	2·66	5½	5½	Transplantation of paddy is continuing. Jute is thriving now. Prospects of standing crops are fair.
	Uluberia ...	1·92	5	5	
12	RAJSHAHI (RAMPUR-BOALIA). ...	0·62	5	5	Weather seasonable. Transplantation of winter paddy seedlings continues. One and a quarter anna of jute has been harvested. More rain is wanted for jute in Naogaon subdivision. Prospects of jute are fair and effects of rain are favourable for its growth. Insect pests and drought caused damage. Cattle pox is reported from Lalpur thana.
	Naogaon ...	0·92	5	5	
	Nator ...	1·27	5	5	
13	DINAJPUR ...	1·02	5⅛	5 1/16	Weather seasonable. Prospects of jute are fair. Fodder and water are sufficient. Cattle-disease is reported from police-stations Patnitola, Gangarampur and Balurghat in Balurghat subdivision.
	Thakurgaon ...	0·05	6	7	
	Balurghat ...	1·27	5 5/16	5⅛	
14	JALPAIGURI ...	2·75	5	5	Condition and prospects of jute are fair. Effects of weather on jute and other standing crops are favourable. Harvesting of jute has not commenced.
	Alipur ...	1·65	4½	5	
15	DARJEELING ...	3·53	4⅛	4½	Maize and potatoes are being harvested. Marua and paddy are being transplanted. Fodder and water are sufficient. Cattle-disease is prevailing.
	Kurseong ...	4·46	4½	4½	
	Siliguri ...	(n)	(n)	4½	
	Kalimpong ...	4·10	5	5	

(n) Not reported.

Serial No.	District and subdivision.	Rainfall.	Price of common rice, in seers, per rupee.		Character of the weather, condition of crops, etc.
			This week.	Previous week.	
1	2	3	4	5	6
		Inches.			
16	RANGPUR ...	0·06	5	5	Weather seasonable. Prospects of jute are fair. Effect of weather on jute is good. Harvesting and steeping of jute are going on. Fodder and water are sufficient.
	Nilphamari ...	0·49	5¼	5¼	
	Kurigram ...	2·10	5¼	5¼	
	Gaibandha ...	0·77	5½	5½	
17	BOGRA ...	0·29	4 11/16	4⅞	Weather seasonable. Steeping and washing of jute are going on. Condition and prospects of jute are not satisfactory, but will improve by the rain of the 12th August.
18	PABNA ...	1·92	5	5	Prospects of standing crops are fair. Reaping and steeping of jute have begun. Fodder and water are adequate. Cattle pox is reported from Tarash and Atgharia.
	Sirajganj ...	1·03	4¾	4¾	
19	MALDA ...	3·01	5	5	Weather cloudy. Effects of weather on jute are favourable. Harvesting of jute continues. Transplanting of winter paddy delayed by lack of rain. Cattle-disease is reported from Manikchak thana. Fodder and water are sufficient. Prospects of jute and other standing crops are fair.
20	COOCH BEHAR	0·51	5⅞	5⅞	Weather hot. Transplantation of winter paddy seedlings and cutting, steeping and washing of jute and harvesting of autumn paddy are continuing. Effects of weather on jute are good. Prospects of standing crops including jute are favourable. Cattle-disease exists in the interior. Fodder and water are sufficient.
21	DACCA ...	0·85	4½	4½	Weather seasonable but cloudy. Harvesting of *aus* paddy and jute is still going on. Prospects and condition of jute crop are on the whole fair. Steeping and washing of jute in low lands are going on in full swing. Weather is favourable for growth of high land jute. Rice market is almost stationary. Fodder and water are available.
	Manikganj ...	1·30	5	5	
	Narayanganj ...	0·93	4½	4½	
	Munshiganj (*a*)	0·78	5⅛	5⅛	
22	MYMENSINGH	0·94	4½	5	Weather seasonable. Effects of weather on and condition of jute are fair. Transplantation of *aman* paddy and harvesting and steeping of jute are proceeding. Prospects of standing crops are normal. Cattle-disease is reported from Bajitpur. Fodder and water are available. Complaint still being made about bad effect on jute for want of rain.
	Jamalpur ...	0·59	4¼	5	
	Tangail ...	0·63	5¼	5½	
	Netrakona ...	1·42	5	5	
	Kishorganj ...	0·63	5	5	

(*a*) Munshiganj being very near to Dacca and Narayanganj, its rainfall statistics are not quoted. To give information regarding the northern part of the district, rainfall figures for Kapasia thana are reported here.

(*a*) Not reported.

Serial No.	District and subdivision	Rainfall.	Price of common rice, in seers, per rupee.		Character of the weather, condition of crops, etc.
			This week.	Previous week.	
1	2	3	4	5	6
		Inches.			
23	FARIDPUR ...	0·95	4¾	4¾	Weather seasonable. Harvesting of jute and paddy continues. Prospects and condition of jute and paddy are fair. Fodder and water are sufficient. Complaint still being made about bad effect on jute for want of rain.
	Goalundo (Rajbari).	1·50	4¾	4¾	
	Madaripur ...	0·72	4¾	5	
	Gopalganj (*a*) ...	1·84	4½	4½	
24	BAKARGANJ (BARISAL).	1·32	4¾	4¾	Weather seasonable. Prospects of standing crops are good. Fodder and water are sufficient. Condition of jute is good, and effect of weather on it is favourable. Eight anna crop has been harvested.
	Pirojpur ...	4·13	4¾	4½	
	Patuakhali ...	1·27	5	5	
	Dakshin Shabazpur (Bhola).	1·34	4¾	4¾	
25	CHITTAGONG ...	5·27	5¾ 5¾*	5¾ 5¾*	Harvesting of autumn rice and cultivation of winter rice have begun. Prospects of the standing crops are fair. Fodder and water are sufficient. *Panga* salt is selling at 18 seers per rupee at Sadar and at 13 seers at Cox's Bazar. Cattle-disease is reported from Ramu, Chakaria, Mohiskhali, Raozan, Kutubdia, and Cox's Bazar.
	Cox's Bazar ...	4·18	5	5	
26	TIPPERA (COMILLA).	0·98	5	5	Prospects of standing crops including jute are fair. Harvesting of jute has commenced. Cattle-disease is reported from Brahmanbaria.
	Brahmanbaria	1·11	4⅞	4⅞	
	Chandpur ...	0·92	4 7/16	4 7/16	
27	NOAKHALI ...	3·94	4½	4½	Weather seasonable. Standing crops are promising. Fodder and water are sufficient. Cattle-disease exists in Parshuram thana. Prospects and condition of jute are fair.
	Feni ...	1·06	4½	4½	
28	CHITTAGONG HILL TRACTS.	7·08	5	5	Weather rainy.
29	TRIPURA STATE	3·08	4½	4½	Weather seasonable. Condition of *jhum* crops is not fair. Cattle-disease exists in some divisions. Fodder and water are sufficient. Cleansed cotton sells at Rs. 15 to Rs. 40 and jute at Rs. 12 to Rs. 15 per maund.

* Burma rice.

(*a*) The rainfall at Haridaspur, which is very near to Gopalganj, is shown here.

J. C. ROY, for *Director of Agriculture, Bengal.*

DACCA, *the 14th August 1926.*

Statement showing the daily gauge readings of certain rivers at the stations named below for the week ending Thursday, the 12th August 1926.

Name of river and place where readings are taken.	Date.	Hour.	Reading on gauge.	Value of zero referred to P. W. D. datum.	Height above P. W. D. datum.	Compared with previous day's height.		Height above P. W. D. datum on same date in—		Remarks.
						Rise.	Fall.	1925.	1924.	
Ganges ... Monghyr ...	6th August 1926	6 A.M. ...	122·20′	0·00′	122·20′	0·20′	...	124·10′	124·30′	
Ganges ... Rajmahal ...	6th „ „	6 „ ...	82·00′	0·00′	82·00′	0·35′	...	82·90′	84·10′	
Ganges ... Goalundo ...	6th „ „	8 hours ...	25·50′	1·409′	26·909′	0·20′	...	26·209′	27·009′	
Brahmaputra ... Dibrugarh ...	6th „ „	8 A.M. ...	24·50′	314·06′	338·56′	...	0·30′	332·86′	332·66′	
Brahmaputra ... Gauhati ...	6th „ „	8 „ ...	25·70′	136·958′	162·658′	0·30′	...	159·658′	155·98′	
Brahmaputra ... Serajganj ...	6th „ „	12 hours ...	39·60′	7·509′	47·109′	0·10′	...	41·209′	40·809′	
Meghna ... Fenchuganj ...	6th „ „	7 A.M. ...	30·05′	1·509′	31·559′	0·05′	...	29·509′	30·159′	
Meghna ... Bhairab Bazar	6th „ „	18 hours ...	19·58′	1·61′	21·19′	0·08′	...	18·11′	21·44′	
Meghna ... Chandpur ...	6th „ „	5 „ ...	12·00′	1·61′	13·61′	0·08′	...	13·94′	15·03′	
Dhaleswari ... Sabhar ...	6th „ „	...	...	−8·62′	...	...	...	20·28′	21·08′	
Bhagirathi ... Swarupganj*	6th „ „	5 hours ...	21·21′	0·00′	21·21′	0·50′	...	23·689′	26 549′	
Damodar ... Edilpur ...	6th „ „	5 „ ...	8·08′	92·58′	100·66′	...	1·84′	98·08′	...	
Lakhya ... Narayanganj...	6th „ „	7-30 „ ...	23·54′	−5·59′	17·95′	0·23′	...	17·74′	18·83′	
Madaripur Bil Route Takerhat ...	6th „ „	6 „ ...	12·799′	−0·599′	12·200′	0·15′	...	12·501′	14·501′	

*Note.—From the 28th March 1926, the value of zero at the Swarupganj gauge is at P W. D datum

Statement showing the daily gauge readings of certain rivers at the stations named below for the week ending Thursday, the 12th August 1926.

Name of river and place where readings are taken.	Date.	Hour.	Reading on gauge.	Value of zero referred to P. W. D. datum.	Height above P. W. D. datum.	Compared with previous day's height.		Height above P. W. D. datum on same date in—		Remarks.
						Rise.	Fall.	1925.	1924.	
Ganges ... Monghyr ...	7th Aug. 1926	6 A.M. ...	122·60′	0·00′	122·60′	0·40′	...	124·10′	124·70′	
Ganges ... Rajmahal ...	7th „ „	6 „ ...	82·15′	0·00′	82·15′	0·15′	...	83·05′	84·30′	
Ganges ... Goalundo ...	7th „ „	8 hours ...	25·70′	1·409′	27·109′	0·20′	...	26·209′	26·909′	
Brahmaputra ... Dibrugarh ...	7th „ „	8 A.M. ...	23·10′	314·06′	337·16′	...	1·40′	332·66′	333·26′	
Brahmaputra ... Gauhati ...	7th „ „	8 „ ...	25·80′	136·958′	162·758′	0·10′	...	159·058′	156·48′	
Brahmaputra ... Serajganj ...	7th „ „	12 hours ...	39·60′	7·509′	47·109′	Steady		41·109′	40·709′	
Meghna .. Fenchuganj ...	7th „ „	7 A.M. ...	30·00′	1·509′	31·509′	...	0·05′	29·609′	30 109′	
Meghna .. Bhairab Bazar	7th „ „	18 hours	19·58′	1·61′	21·19′	Steady		19·28′	21·36′	
Meghna .. Chandpur ...	7th „ „	6 „	12·17′	1·61′	13·78′	0·17′	...	14·03′	14·86′	
Dhaleswari ... Sabhar ...	7th „ „	...	...	−8·62′	...	...	...	20·38′	20·98′	
Bhagirathi ... Swarupganj*	7th „ „	6 hours	21·85′	0·00′	21·85′	0·64′	...	23·659′	26·649′	
Damodar ... Edilpur ...	7th „ „	6 „	6·50′	92·58′	99·08′	...	1·58′	98·41′	103·08′	
Lakhya ... Narayanganj	7th „ „	7-30 „	23·71′	−5·59′	18·12′	0·17′	...	17·74′	18·70′	
Madaripur Bil Route Takerhat ...	7th „ „	6 „	12·999′	−0·599′	12·400′	0·20′	...	12·651′	14·551′	

*Note.—From the 28th March 1926, the value of zero of the Swarupganj gauge is at P. W. D. datum.

Statement showing the daily gauge readings of certain rivers at the stations named below for the week ending Thursday, the 12th August 1926.

Name of river and place where readings are taken	Date.	Hour.	Reading on gauge.	Value of zero referred to P. W. D. datum.	Height above P. W. D. datum.	Compared with previous day's height.		Height above P. W. D. datum on same date in—		Remarks.
						Rise.	Fall.	1925.	1924.	
Ganges ... Monghyr ...	8th Aug. 1926	6 A. M. ...	122·60′	0·00′	122·60′	Steady		124·10′	125·30′	
Ganges ... Rajmahal ...	8th „ „	6 „ ...	82·50′	0·00′	82·50′	0·35′	...	83·15′	84·70′	
Ganges ... Goalundo ...	8th „ „	8 hours ...	25·80′	1·409′	27·209′	0·10′	...	26·209′	26·909′	
Brahmaputra ... Dibrugarh ...	8th „ „	8 A. M. ...	22·10′	314·06′	336·16′	...	1·00′	332·46′	334·76′	
Brahmaputra ... Gauhati ...	8th „ „	8 „ ...	26·00′	136·958′	162·958′	0·20′	...	158·658′	156·48′	
Brahmaputra ... Serajganj ..	8th „ „	12 hours ...	39·60′	7·509′	47·109′	Steady		41·109′	40·509′	
Meghna ... Fenchuganj ...	8th „ „	7 A. M. ...	30·00′	1·509′	31·509′	Ditto		29·759′	30·009′	
Meghna ... Bhairab Bazar	8th „ „	18 hours ...	19·67′	1·61′	21·28′	0·09′	...	19·28′	21·28′	
Meghna ... Chandpur ...	8th „ „	7 „ ...	12·75′	1·61′	14·36′	0·58′	...	13·86	14·53′	
Dhaleswari ... Sabhar ...	8th „ „	...	...	-8·62′	...	...	...	20·38′	20·88′	
Bhagirathi ... Swarupganj*	8th „ „	7 hours ...	22·20′	0·00′	22·20′	0·35′	...	23·709′	26·579′	
Damodar ... Edilpur ...	8th „ „	7 „ ...	5·50′	92·58′	98·08′	...	1·00′	102·08′	101·16′	
Lakhya ... Narayanganj...	8th „ „	7-30 „ ...	23·87	-5·59′	18·28′	0·16′	...	17·70′	18·66′	
Madaripur Bil Route Takerhat ...	8th „ „	6 „ ...	13·199′	-0·599′	12·600′	0·20′	...	12·651′	14·451′	

* *Note.*—From the 28th March 1926, the value of zero of the Swarupganj gauge is at P. W. D. datum.

Statement showing the daily gauge readings of certain rivers at the stations named below for the week ending Thursday, the 12th August 1926.

Name of river and place where readings are taken.	Date.	Hour.	Reading on gauge.	Value of zero referred to P. W. D. datum.	Height above P. W. D. datum.	Compared with previous day's height.		Height above P. W. D. datum on same date in—		Remarks.
						Rise.	Fall.	1925.	1924.	
Ganges ... Monghyr ...	9th Aug. 1926	6 A.M. ...	122·40′	0·00′	122·40′	...	0·20′	124·40′	125·50′	
Ganges ... Rajmahal ...	9th „ „	6 „ ...	82·60′	0·00′	82·60′	0·10′	...	83·25′	85·00′	
Ganges ... Goalundo ...	9th „ „	8 hours ...	25·90′	1·409′	31·309′	0·10′	...	26·109′	26·909′	
Brahmaputra ... Dibrugarh ...	9th „ „	8 A.M. ...	21·40′	314·06′	335·46′	...	0·70′	332·76′	333·66′	
Brahmaputra ... Gauhati ...	9th „ „	8 „ ...	26·10′	136·958′	163·058′	0·10′	...	158·558′	156·58′	
Brahmaputra ... Serajganj ...	9th „ „	12 hours ...	39·70′	7·509′	47·209′	0·10′	...	41·009′	40·509′	
Meghna ... Fenchuganj ...	9th „ „	7 A.M. ...	30·05′	1·509′	31·559′	0·05′	...	30·309′	29·909′	
Meghna ... Bhairab Bazar	9th „ „	18 hours ...	19·67′	1·61′	21·28′	Steady		19·28′	21·19′	
Meghna ... Chandpur ...	9th „ „	8 „ ...	12·75′	1·61′	14·36′	Do.		13·61′	14·36′	
Dhaleswari ... Sabhar ...	9th „ „	...	...	−8·62′	...	...	...	20·28′	20·68′	
Bhagirathi ... Swarupganj*...	9th „ „	8 hours ...	22·41′	0·00′	22·41′	0·21′	...	23·739′	26·409′	
Damodar ... Edilpur ...	9th „ „	8 „ ...	5·00′	92·58′	97·58′	...	0·50′	102·08′	99·75′	
Lakhya ... Narayanganj...	9th „ „	7-30 „ ...	21·08′	−5·59′	18·49′	0·21′	...	17·62′	18·41′	
Madaripur Bil Route Takerhat ...	9th „ „	6 „ ...	13·399′	−0·599′	12·800′	0·20′	...	12·651′	14·301′	

*Note.—From the 28th March 1926, the value of zero of the Swarupganj gauge is at P. W. D. datum.

Statement showing the daily gauge readings of certain rivers at the stations named below for the week ending Thursday, the 12th August 1926.

Name of river and place where readings are taken.	Date.	Hour.	Reading on gauge.	Value of zero referred to P.W.D. datum.	Height above P. W. D. datum.	Compared with previous day's height.		Height above P W D. datum on same date in—		Remarks.
						Rise.	Fall.	1925.	1924.	
Ganges ... Monghyr ...	10th Aug. 1926	6 A. M. ...	122·00′	0·00′	122·00′	...	0·40′	124·30′	125·30′	
Ganges ... Rajmahal ...	10th „ „	6 „ ...	82·60′	0·00′	82·60′	Steady.		83·45′	85·15′	
Ganges ... Goalundo ...	10th „ „	8 hours ...	26·00′	1·409′	27·409′	0·10′	...	26·209′	26·909′	
Brahmaputra ... Dibrugarh ...	10th „ „	8 A. M. ...	20·60′	314·06′	334·66′	...	0·80′	333·96′	333·16′	
Brahmaputra ... Gauhati ...	10th „ „	8 „ ...	25·80′	136·958′	162·758′	...	0·30′	158·458′	157·18′	
Brahmaputra ... Serajganj ...	10th „ „	12 hours ...	39·80′	7·509′	47·309′	0·10′	...	41·109′	40·409′	
Meghna ... Fenchuganj ...	10th „ „	7 A. M. ...	30·10′	1·509′	31·609′	0·05′	...	30·509′	29·809′	
Meghna ... Bhairab Bazar	10th „ „	18 hours ...	19·75′	1·61′	21·36′	0·08′	...	19 28′	21·11′	
Meghna ... Chandpur ...	10th „ „	8-30 „ ...	12·92′	1·61′	14·53′	0·17′	...	13·44′	13·94′	
Dhaleswari ... Sabhar ...	10th „ „	...	...	- 8·62′	...	...	...	20·28′	20·58′	
Bhagirathi ... Swarupganj*	10th „ „	8-30 hours	22·53′	0·00′	22·53′	0·12′	...	23·849′	26·269′	
Damodar ... Edilpur ...	10th „ „	8-30 „ ...	6·83′	92·58′	99·41′	1·83′	...	100·00′	100·00′	
Lakhya ... Narayanganj	10th „ „	7-30 „ ...	24·17′	- 5·59′	18·58′	0·09′	...	17·58′	18·20′	
Madaripur Bil Route Takerhat ...	10th „ „	6 „ ...	13·599′	- 0·599′	13·000′	0·20′	...	12·601′	14·201′	

*Note.—From the 28th March 1926, the value of zero of the Swarupganj gauge is at P W. D. datum.

Statement showing the daily gauge readings of certain rivers at the stations named below for the week ending Thursday, the 12th August 1926.

Name of river and place where readings are taken.	Date.	Hour.	Reading on gauge.	Value of zero referred to P. W. D. datum.	Height above P. W. D. datum.	Compared with previous day's height.		Height above P. W. D. datum on same date in—		Remarks.
						Rise.	Fall.	1925.	1924.	
Ganges ... Monghyr ...	11th Aug. 1926	6 A.M. ...	121·50′	0·00′	121·50′	...	0·50′	124·10′	125·30′	
Ganges ... Rajmahal ...	11th „ „	6 „ ...	82·60′	0·00′	82·60′	Steady.		83·50′	85·20′	
Ganges ... Goalundo ...	11th „ „	8 hours ...	26·20′	1·409′	27·609′	0·20′	...	26·209′	26·709′	
Brahmaputra ... Dibrugarh ...	11th „ „	8 A.M. ...	20·10	314·06′	334·16′	...	0·50′	334·46′	333·26′	
Brahmaputra ... Gauhati ...	11th „ „	8 „ ...	25·60′	136·958′	162·558′	...	0·20′	158·658′	157·88′	
Brahmaputra ... Serajganj ...	11th „ „	12 hours ...	39·90′	7·509′	47·409′	0·10′	...	41·109′	40·309′	
Meghna ... Fenchuganj ...	11th „ „	7 A.M. ...	30·15′	1·509′	31·659′	0·05′	...	30·659′	29·759′	
Meghna ... Bhairab Bazar	11th „ „	18 hours ...	19·75′	1·61′	21·36′	Steady.		19·28′	21·03′	
Meghna ... Chandpur ...	11th „ „	9 „ ...	12·83′	1·61′	14·44′	...	0·09′	13·28′	13·61′	
Dhaleswari ... Sabhar ...	11th „ „	...	...	−8·62′	...			20·18′	20·48′	
Bhagirathi ... Swarupganj*	11th „ „	9 hours ...	22·79′	0·00′	22·79′	0·26′	...	22·919′	26·249′	
Damodar ... Edilpur ...	11th „ „	9 „ ...	7·33′	92·58′	99·91′	0·50′	...	98·75′	101·33′	
Lakhya ... Narayanganj	11th „ „	7-30 „ ...	24·29′	−5·59′	18·70′	0·12′	...	17·62′	18·18′	
Madaripur Bil Route Takerhat ...	11th „ „	6 „ ...	13·799′	−0·599′	13 200′	0·20′	...	12·651′	14·101′	

*Note.—From the 28th March 1926, the value of zero of the Swarupganj gauge is at P. W. D. datum.

Statement showing the daily gauge readings of certain rivers at the stations named below for the week ending Thursday, the 12th August 1926.

Name of river and place where readings are taken.	Date.	Hour.	Reading on gauge.	Value of zero referred to P. W. D. datum.	Height above P. W. D. datum.	Compared with previous day's height.		Height above P. W. D. datum on same date in—		Remarks.
						Rise.	Fall.	1925.	1924.	
Ganges ... Monghyr ...	12th Aug. 1926	6 A.M. ...	121·10′	0·00′	121·10′	...	0·40′	124·20′	125·50′	
Ganges ... Rajmahal ...	12th „ „	6 „ ...	82·40′	0·00′	82·40′	...	0·20′	83·50′	85·15′	
Ganges ... Goalundo ...	12th „ „	8 hours ...	26·20′	1·409′	27·609′	Steady		26·309′	26·709′	
Brahmaputra ... Dibrugarh ...	12th „ „	8 A.M. ...	19·80′	314·06′	333·86′	...	0·30′	337·46′	333·36′	
Brahmaputra ... Gauhati ...	12th „ „	8 „ ...	24·90′	136·958′	161·858′	...	0·70′	159·158′	158·28′	
Brahmaputra ... Serajganj ...	12th „ „	12 hours ...	39·90′	7·509′	47·409′	Steady		41·409′	40·309′	
Meghna ... Fenchuganj ...	12th „ „	7 A.M. ...	30·25′	1·509′	31·759′	0·10′	...	30·709′	29·709′	
Meghna ... Bhairab Bazar	12th „ „	18 hours ...	...	1·61′	...	...	...	19·28′	21·03′	
Meghna ... Chandpur ...	12th „ „	9-30 „ ...	12·92′	1·61′	14·53	0·09′	...	13·19′	13·44′	
Dhaleswari ... Sabhar ...	12th „ „	...	...	−8·62′	...	...	...	20·28′	20·38′	
Bhagirathi ... Swarupganj*	12th „ „	9-30 hours	22·99′	0·00′	22·99′	0·20′	...	24·039′	26·539′	
Damodar ... Edilpur ...	12th „ „	9-30 „ ...	10·08′	92·58′	102·66′	2·75′	...	101·58′	106·00′	
Lakhya ... Narayanganj	12th „ „	7-30 „ ...	24·50′	−5·59′	18·91′	0·21′	...	17·66′	18·20′	
Madaripur Bil Route Takerhat ...	12th „ „	6 „ ...	14·099′	−0·599′	13·500′	0·30′	...	12·701′	14·051′	

* *Note.*—From the 28th March 1926, the value of zero of the Swarupganj gauge is at P. W. D. datum.

Statement of weekly gauge-readings on the river Ganges at Rampur Boalia for the week ending the 7th August 1926.

Date.	Hour.	Height of surface above zero of gauge.	Height of surface above P. W. D. datum.	Height of surface above P. W. D. datum on the same date last year.	Remarks.
1926					
1st August ...	7 A.M	54 00	54 00	58 35	P. W. D. datum 6·25 feet above Kidderpur old dock sill.
2nd " ...	7 "	54·30	54 30	58 50	
3rd " ...	7 "	55·00	56 00	58·55	
4th " ...	7 "	55·75	55 75	58 50	B. M. on Rajshahi College step 64 73.
5th " ...	7 "	56·30	56 30	58·60	
6th " ...	7 "	56·60	56·60	58·50	Value of zero of gauge = 0·00 P. W. D.
7th " ...	7 "	56·85	56 85	58 55	

		Old value	According to P. W. D. datum.
The previous year's	Highest water-level ...	on 16th September 1925	... 61·45
Do.	Lowest " ...	on 8th May 1926	... 35 20

W. R. ROBSON, *Subdivisional Officer,*
I. D., Rajshahi.

RAMPUR BOALIA, *the 7th August 1926.*

Statement of weekly gauge-readings on the rivers Ganges and Brahmaputra at Goalundo for the week ending the 7th August 1926.

Month and date.	Hour.	Height of surface above zero.	Height of surface above mean sea-level.	Height of surface above mean sea-level on the same date of last year.	Remarks.
1926.					
1st August ...	7 A M	24·6	24·6	24 6	Zero is placed at mean sea-level.
2nd " ...	7 "	24 8	24·8	24 6	
3rd " ...	7 "	24 9	24 9	24·7	
4th " ...	7 "	25 0	25·0	24·7	The bench-mark for this gauge is marked on a pucca base between passenger ghat and Chandpur ghat at Goalundo.
5th " ...	7 "	25·3	25·3	24 8	
6th " ...	7 "	25·5	25·5	24·8	
7th " ...	7 "	25·7	25·7	24·8	

The gauge-reading commenced from 3rd October 1904.

Highest recorded flood ...	...	... 26·7 on 23rd and 24th August 1921.
Previous highest recorded flood	...	... 25·75 on 28th August 1906 and 25 66 on 11th to 17th and 31st August 1889 and 1st to 3rd September 1883.
Lowest recorded water-level ...	...	... 5·8 on 17th February 1924.
Previous recorded low water-level	...	... 1·0 on 8th February 1914.

C. H. DE, for *Subdivisional Officer,*
P. W. D., Faridpur.

RAJBARI, *the 7th August 1926.*

Vital statistics of towns with a population of 50,000 and over of the Bengal Presidency for the week ending Saturday, the 7th August 1926.

District.	No.	Towns.	Population under registration according to census of 1921.			Births registered.		Deaths registered.																							
			Male.	Female.	Total.	Number registered (excluding still-births).	Still-born number registered.	Cholera.	Small-pox.	Plague.	Malaria.	Enteric fever.	Measles.	Relapsing fever.	Kala Azar.	Other fevers.	Dysentery.	Diarrhoea.	Influenza.	Pneumonia.	Phthisis.	Other respiratory diseases.	Injuries including suicide.	Deaths from child-birth.	Other causes.	Total of all causes. Male.	Total of all causes. Female.	Total of all causes. Total.	Total of corresponding week of the previous year. Male.	Total of corresponding week of the previous year. Female.	Total of corresponding week of the previous year. Total.
Calcutta ...	1	Calcutta ...	724,248	353,016	1,077,264	229	33	11	2	.	30	7			12	23	27	16	5	56	38	45	12	...	230	298	216	514	322	230	552
Burdwan	2	Asansol Mining Settlement.	176,914	152,539	329,353	169	1	...	5	...		.	...			[illegible]	..			9	1	7	1	...	45	38	41	79	38	42	80
Howrah ...	3	Howrah	12[illegible],472	[illegible],829	195,301	84	5	5	..		8	.	..	...	..	15	7	6	...	[illegible]	2	10	[illegible]	1	39	52	53	105	60	42	102
Dacca ...	4	Dacca ...	67,333	52,117	119,45[illegible]	71	2	.	...			1	..	..	7	[illegible]	3	3	...	5	1	8	2	...	25	41	22	63	31	30	61
24-Parganas	5	Bhatpara	45,723	19,[illegible]86	55,6[illegible]3	25	..	1	..	.	1	1	...	...	.	[illegible]	1	1	...	..	...	1	..	..	2	9	4	13	23	7	29
	6	Titagarh ...	36,533	15,919	52,451	7	...	1	..	...	...	...	...	...	...	11	...		.	...	..	..	...	...	4	10	6	16	5	6	11

CALCUTTA, *the 13th August 1926.*

R. B. KHAMBATA, M.R.C.S. (Eng.), L.R.C.P. (Lond.), D.P.H. (Camb.), *Director of Public Health, Bengal (offg.).*

Statement showing the gauge-readings at Dacca Water-works on the river Buriganga for the week ending 7th August, 1926.

Date.	At highest water.		At lowest water.		Commencement of —		Remarks.	
	Time	Readings.	Time	Readings	Ebb tide.	Flow tide.		
1926.							7 A.M	5 P.M.
1st Aug. ...							17 6	17·6
2nd „ ...							17·6	17·6
3rd „ ..							17 65	17·65
4th „ ...	Tide is not perceptible		...	..		...	17·75	17·8
5th „ ...							17 85	17·9
6th „ ...							18 0	18 05
7th „ ...							18·2	18·25

B M. on settling tank (39 49) O M S L
Zero is at O M S L

Notable high and low water-levels of previous years.

		High				Low	
27th August	1906	... 70·5		23rd February	1907	... 51 06	
5th September	1909	... 66 86		14th „	1908	... 51 06	
10th August	1910	... 69 86		12th March	1912	... 51 06	
1st „	1911	... 68 46		6th „	1914	... 50 60	
13th „	1912	... 67·16		22nd February	1915	... 50 80	
31st „	1915	... 69 7		15th „	1916	... 50 60	
8th „	1916	.. 68 1		3rd March	1917	... 51 0	
12th „	1917	... 67 1	Taken at high tide	21st February	1918	... 51·40	Taken at low tide
13th „	1918	... 69 12		26th „	1919	... 50 4	
2nd „	1919	... 66 8		18th „	1920	... 50 9	
6th September	1920	... 66 9		19th „	1921	... 50·9	
28th July	1921	... 68 4		8th March	1922	... 51 05	
10th August	1922	... 68·00		14th „	1923	... 50 8	
31st July	1923	... 66 15		16th February	1924	... 50 80	
29th August	1924	... 68 82		5th March	1925	... 50 9	
8th September	1925	... 68 02					

N.B—Zero of the gauge at Dacca water-works prior to 11 A M on 8th January 1926 = −48 51 with reference to P. W D datum

Zero of the gauge at Dacca water-works since 11 A M. on 8th January 1926 = 0 00 with reference to P. W D. datum

A. K. GHOSAL,
for *Executive Engineer, Khulna Division.*

CALCUTTA, *the 14th August 1926.*

Printed at the Bengal Government Press, Alipore, and published by the Bengal Secretariat Book Depôt, Writers' Buildings, in the City of Calcutta on the 19th August 1926.

REGISTERED No. C207. No. 34 of 1926.

The Calcutta Gazette

THURSDAY, AUGUST 26, 1926.

CONTENTS.

	Page.
PART I.—Orders and Notifications by the Governor of Bengal, the Government of Bengal, the High Court, Government Treasury, etc.	1197—1240
PART IA.—Orders and Notifications by the Government of India republished for general information ...	265—271
PART IB.—Educational Notices	738—740
PART II.—Advertisements	589—590
PART III.—Acts of the Bengal Legislative Council—	
BENGAL ACT V OF 1926—Calcutta Municipal (Amendment) Act, 1926	7—8
PART IV.—Bills introduced in the Bengal Legislative Council, Reports of Select Committees presented or to be presented to that Council, and Bills published before introduction in that Council	Nil
PART V.—Acts of the Indian Legislature assented to by the Governor-General	Nil
PART VI.—Bills introduced in the Council of State and Legislative Assembly, Reports of Select Committees presented to the Council and Assembly and Bills published under Rule 18 of the Indian Legislative Rules	Nil
SUPPLEMENT NO. 34—	
Rules for the Supply of Articles for the Public Service	1029—1034
Prospects of the Jute Crop	1035—1036
Calcutta Improvement Trust—Vital Statistics—Water levels—Cotton Ginning and Pressing—Weather and Crop Report—Prices-current—Weekly gauge-readings—Daily gauge-readings	1037—1068

PART I.

Orders and Notifications by the Governor of Bengal, the Government of Bengal, the High Court, Government Treasury, etc.

ORDERS BY HIS EXCELLENCY THE GOVERNOR OF BENGAL.

No. 2868L., dated Calcutta, the 23rd August, 1926.—In exercise of the power conferred by section 72B, sub-section (*2*) of the Government of India Act, His Excellency the Governor declared the Bengal Legislative Council prorogued on the 20th August, 1926.

A. DEC. WILLIAMS,
Secretary to the Bengal Legislative Council (offg.)

ORDERS BY THE GOVERNMENT OF BENGAL.

No. 13116A.

APPOINTMENTS AND TRANSFERS.

GENERAL.—*No. 12559A.—The 17th August 1926.*—Babu Bijay Gopal Kanjilal, Sub-Deputy Collector, on probation, Jessore, is transferred to the headquarters station of the Khulna district.

Jessore-Khulna.

No. 12583A.—The 17th August 1926.—Babu Nutbihari Chatarji, Sub-Deputy Collector, on leave, is posted to the Rajshahi Division.

Rajshahi Divn.

No. 12652A.—The 19th August 1926.—Babu Praphulla Chandra Ghosh, Deputy Magistrate and Deputy Collector, Nadia, is appointed to act as Magistrate and Collector of that district, during the absence, on leave, of Mr. Harold Graham, I.C.S., or until further orders.

Nadia.

No. 12667A.—The 19th August 1926.—Babu Jamini Kanta Mukharji, Subordinate Judge and Assistant Sessions Judge, Asansol, Burdwan, is appointed temporarily to act as Third Additional District and Sessions Judge, 24-Parganas.

Burdwan.
24-Parganas.

No. 12662A.—The 19th August 1926.—Mr. Nirod Ranjan Guha, officiating Second Additional District and Sessions Judge, 24-Parganas, is appointed temporarily to act as Additional District and Sessions Judge, 24-Parganas and Hooghly.

24-Parganas.
Hooghly.

No. 12664A.—The 19th August 1926.—Mr. T. B. Jameson, I.C.S., officiating Third Additional District and Sessions Judge, 24-Parganas, is appointed temporarily to act as Second Additional District and Sessions Judge of that district.

24 Parganas.

No. 12860A.—The 21st August 1926.—Rai Sahib Bhupendra Nath Mukharji, Deputy Magistrate and Deputy Collector, Howrah, is appointed to act as Magistrate and Collector of that district, during the absence, on leave, of Mr. Satis Chandra Mukerjee, I.C.S., or until further orders.

Howrah.

No. 12866A.—The 21st August 1926.—The services of Mr. J. D. V. Hodge, I.C.S., are placed at the disposal of the Government of India in the Home Department.

ECCLESIASTICAL.—*No. 12924A.—The 21st August 1926.*—In exercise of the powers conferred by section 9 of the Indian Christian Marriage Act, XV of 1872, the Governor in Council is pleased to grant the license to the Reverend Monoranjan Barai, Pastor of Baidyipur Baptist Church in the 24-Parganas, authorising him to grant certificates of marriages between native Christians.

24-Parganas.

2. He is also appointed a Registrar of Births and Deaths, under Act VI of 1886, for the district of the 24-Parganas.

CONFIRMATION.

POLICE.—*No. 12830A.—The 20th August 1926.*—Mr. S. H. H. Mills is confirmed in the superior scale of the Indian (Imperial) Police Service with effect from the 28th July 1926.

RESIGNATION.

No. 12600A.—The 17th August 1926.—Sir Charles Lennox Somerville Russell, Kt., has been permitted to resign His Majesty's Indian Civil Service, with effect from the 6th August 1926.

LEAVE.

GENERAL.—*No. 12551A.—The 16th August 1926.*—Mr. A. G. Allison, Deputy Magistrate and Deputy Collector, Siliguri, Darjeeling, is allowed leave on average pay for thirteen days, under rule 81 (*b*) (*ii*) of the Fundamental Rules, with effect from the 27th September 1926.

Darjeeling.

No. 12555A.—The 16th August 1926.—Mr. Jati Dutt, Deputy Magistrate and Deputy Collector, is allowed leave on half average pay for eight months, under rule 81 (*d*) of the Fundamental Rules, in extension of the leave granted to him under the orders of the 4th March 1926.

No. 12650A.—The 19th August 1926.—Mr. Harold Graham, I.C.S., officiating Magistrate and Collector, Nadia, is allowed leave on average pay for one month, under rule 81 (*b*) (*i*) of the Fundamental Rules, with effect from the 10th September 1926.

Nadia.

No. 12838A.—The 20th August 1926.—Mr. Akshay Kumar Ghosh, Sub-Deputy Collector, is allowed leave on average pay for four weeks, under rule 81 (*b*) (*ii*) of the Fundamental Rules, in extension of the leave granted to him under the orders of the 9th August 1926.

No. 12849A.—The 21st August 1926.—Maulvi Muhammad 'Abdullah, Deputy Magistrate and Deputy Collector, Faridpur, is allowed leave on average pay, under the proviso to rule 81 (*b*) (*ii*) of the Fundamental Rules, from the 3rd June to the 9th October 1926, inclusive.

Faridpur.

No. 12857A.—The 21st August 1926.—Mr. Satis Chandra Mukerjee, I.C.S., Magistrate and Collector, Howrah, is allowed leave on average pay for one month and twelve days, under rule 81 (*b*) (*i*) of the Fundamental Rules, with effect from the 28th August 1926.

Howrah.

A. N. MOBERLY,
Chief Secretary to the Government of Bengal (offg.).

NOTIFICATION.

No. 12873 A.—The 21st August 1926.—It is hereby notified for general information that the disqualification incurred under sub-rule (*2*) of rule 5 of the Bengal Electoral Rules by Maulvi Tamizuddin Khan in respect of his eligibility for election as a member of the Legislative Council of the Governor of Bengal has been removed by order of the Governor in Council, with the previous approval of the Governor-General in Council, under the proviso to the said rule.

A. N. MOBERLY,
Chief Secretary to the Government of Bengal (offg.)

POLITICAL DEPARTMENT.

NOTIFICATION.

No. 8674P.—The 20th August 1926.—In exercise of the powers conferred by section 3, sub-section (*1*), of the Ancient Monuments Preservation Act, 1904 (VII of 1904), the Government of Bengal are pleased to declare the temple site of an old Jain temple now represented only by a mound with a Jain statue in mauza Pareshnath in thana Ranibandh in the district of Bankura to be a protected monument within the meaning of the said Act.

Bankura.

2. Any objection to the issue of the notification which is received by the undersigned within one month from the date on which a copy of the notification is fixed up in a conspicuous place on or near the said monument will be taken into consideration.

A. N. MOBERLY,
Chief Secretary to the Government of Bengal (offg.).

JUDICIAL DEPARTMENT.

No. 13117A.

POWERS.

No. 12587A.—The 17th August 1926.—Mr. Satyendra Nath Ray (No. II), I.C.S. Assistant Magistrate, Bankura, is vested with the powers of Magistrate of the first class.

Bankura.

No. 12589A.—The 17th August 1926.—The officers named below are vested with the powers of a Magistrate of the second class :—

Rajshahi. Nadia. Tippera.

Mr. Sukumar Basu, I.C.S., Assistant Magistrate, Rajshahi.
Mr. Shaibal Kumar Gupta, I.C.S., Assistant Magistrate, Nadia.
Mr. Jatindra Nath Talukdar, I.C.S., Assistant Magistrate, Tippera.

No. 12593A.—The 17th August 1926.—Babu Hari Charan Banarji, Sub-Deputy Magistrate, Barrackpore, 24-Parganas, is vested with the power to try summarily the offences mentioned in section 260 of the Code of Criminal Procedure.

24-Parganas.

No. 12766A.—The 20th August 1926.—Babu Birendra Nath Maitra, Sub-Deputy Magistrate, on probation, Khulna, is vested with the powers of a Magistrate of the third class and is directed, under the proviso to section 357 of the Code of Criminal Procedure, to take down evidence in the English language.

Khulna.

No. 12832A.—The 20th August 1926.—Babu Narendra Nath Chaudhuri, Deputy Magistrate, Pabna, is vested with the powers of a Magistrate of the first class.

Pabna.

No. 12864A.—The 21st August 1926.—The officers, named below, are vested with the powers of a Magistrate of the third class, and are directed, under the proviso to section 357 of the Code of Criminal Procedure, to take down evidence in the English language :—

Chittagong.

(1) Babu Anukul Chandra Sen, Sub-Deputy Magistrate, on probation, Chittagong.
(2) „ Sukumar Nag, Sub-Deputy Magistrate, on probation, Chittagong.

No. 12871A.—The 21st August 1926.—In exercise of the power conferred by sub-section (*1*) of section 164 of the Code of Criminal Procedure, 1898 (Act V of 1898), the Governor in Council is pleased to empower Babu Srimanta Das Gupta, Sub-Deputy Magistrate and also a Magistrate of the second class at Lalbagh, in the district of Murshidabad, to record any statement or confession made to him in the course of an investigation under Chapter XIV of the said Code or at any time afterwards before the commencement of the enquiry or trial.

Murshidabad.

A. N. MOBERLY,
Chief Secretary to the Government of Bengal (offg.).

APPOINTMENTS AND TRANSFERS.

No. 5736J.—The 17th August 1926.—In exercise of the powers conferred by sections 14 and 15 and the proviso to section 357 of the Code of Criminal Procedure, 1898 (Act V of 1898), the Governor in Council is pleased—

(*a*) to confer upon Khan Bahadur Haji Khundkar Fazlul Haq the powers of a Magistrate of the first class, in the district of Murshidabad, for a period of three years from the date of this notification, in respect to such cases as may be made over to him within the limits of the Sadar subdivision of the said district,

Murshidabad.

(*b*) to direct that he shall, in addition to sitting singly, sit as a member of the Berhampore bench in the said district, and

(*c*) to direct him to take down evidence in the English language.

No. 5738J.—The 17th August 1926.—In exercise of the powers conferred by sections 14 and 15 of the Code of Criminal Procedure, 1898 (Act V of 1898), the Governor in Council is pleased—

(*a*) to confer upon Babu Kumud Nath Chaudhuri the powers of a Magistrate of the third class, in the district of Bogra, for a period of three years from the 3rd September 1926, and

Bogra.

(*b*) to direct him to sit as a member of the Sherpur bench in the said district.

No. 5744J.—The 17th August 1926.—In exercise of the powers conferred by sections 14 and 15 of the Code of Criminal Procedure, 1898 (Act V of 1898), the Governor in Council is pleased—

(*a*) to confer upon Mr. A. K. Thoms the powers of a Magistrate of the third class, in the district of the 24-Parganas, for a period of three years from the date of this notification, and

24-Parganas.

(*b*) to direct him to sit as a member of the Bhatpara bench in the said district.

No. 5788J.—The 19th August 1926.—In exercise of the powers conferred by sections 14 and 15 and the proviso to section 357 of the Code of Criminal Procedure, 1898 (Act V of 1898), the Governor in Council is pleased—

(*a*) to confer upon Babu Tara Nath Majumdar the powers of a Magistrate of the second class, in the district of Burdwan, for a period of three years from the 13th September 1926, in respect to such cases as may be made over to him within the limits of the Asansol subdivision of the same district,

Burdwan.

(*b*) to direct that he shall, in addition to sitting singly, sit as a member of the Asansol bench in the said district, and

(*c*) to direct him to take down evidence in the English language.

No. 5790J.—The 19th August 1926.—In exercise of the powers conferred by sections 14 and 15 of the Code of Criminal Procedure, 1898 (Act V of 1898), the Governor in Council is pleased—

(*a*) to confer upon Maulvi Abdul Rashid the powers of a Magistrate of the third class, in the district of Burdwan, for a period of three years from the 13th September 1926, and

Burdwan.

(*b*) to direct him to sit as a member of the Asansol bench in the said district.

No. 5792J.—The 19th August 1926.—In exercise of the powers conferred by sections 14 and 15 and the proviso to section 357 of the Code of Criminal Procedure, 1898 (Act V of 1898), the Governor in Council is pleased—

(*a*) to confer upon Babu Barada Kanta Sen Gupta the powers of a Magistrate of the third class, in the district of Pabna, for a period of three years from the 17th September 1926, in respect to such cases as may be made over to him within the limits of the Sirajganj subdivision of the said district,

Pabna.

(*b*) to direct that he shall, in addition to sitting singly, sit as a member of the Shazadpur bench in the said district, and

(*c*) to direct him to take down evidence in the English language.

No. 5802J.—The 19th August 1926.—Babu Dwarka Nath De, munsif of Munshiganj, in the district of Dacca, is appointed under section 12, clause (*1*) of the Provincial Small Cause Court Act, 1887 (IX of 1887), to be Registrar of the Court of Small Causes, Munshiganj, during the absence, on leave, of Maulvi Muhammad Hossain, or until further orders.

Dacca.

No. 5817J.—The 20th August 1926.—Mr. A. K. Basu, Bar.-at-Law, is appointed as Government Counsel in the High Court, Calcutta.

No. 5810J.—The 20th August 1926.—Babu Upendra Nath Biswas, Small Cause Court Judge, Dacca and Munshiganj, on leave, is appointed to be Subordinate Judge of Midnapore, *vice* Babu Narayan Chandra Ghosh, transferred.

Dacca.
Midnapore.

No. 5834J.—The 21st August 1926.—In exercise of the powers conferred by sections 14 and 15 and the proviso to section 357 of the Code of Criminal Procedure, 1898 (Act V of 1898), the Governor in Council is pleased—

(*a*) to confer upon Babu Susil Krishna Mukharji the powers of a Magistrate of the third class, in the district of the 24-Parganas, for a period of three years from the 29th August 1926,

24-Parganas.

(*b*) to direct him to sit as a member of the Alipore bench in the said district, and

(*c*) to direct him to take down evidence in the English language.

No. 5838J.—The 21st August 1926.—Babu Jadu Nath Majumdar, munsif, is appointed to act as Subordinate Judge of Hooghly, during the absence, on leave, of Babu Bipin Bihari Mukharji, or until further orders.

Hooghly.

LEAVE.

No. 5907J.—The 9th August 1926.—Babu Abinash Chandra Ghosh Hazra, munsif of Bajitpur, in the district of Mymensingh, is allowed leave on average pay, on medical certificate, for two months under the proviso to rule 81 (*b*) (*ii*) of the Fundamental Rules, with effect from the 6th August 1926, and is permitted to affix the civil court vacation of 1926 to the leave under rule 82 (*d*) of those rules.

Mymensingh.

POWERS.

No. 5734J.—The 17th August 1926.—In exercise of the power conferred by section 14 of the Code of Criminal Procedure, 1898 (Act V of 1898), the Governor in Council is pleased to confer upon Maharaj—Kumar Srish Chandra Nandi, an Honorary Magistrate of the Berhampore bench, the powers of a Magistrate of the first class, in the district of Murshidabad, for the period during which he has been directed to sit as a member of the said bench in respect to such cases as may be made over to him, when sitting singly, within the limits of the Sadar subdivision of the said district.

Murshidabad.

D. C. PATTERSON,
Secretary to the Government of Bengal (offg.).

NOTIFICATIONS.

No. 5866J.—The 21st August 1926.—In exercise of the power conferred by section 65 of the Bengal Village Self-Government Act, 1919 (Bengal Act V of 1919), the Governor in Council is pleased to appoint the following members of the union boards mentioned below, during their term of office as such members, to be union benches within the jurisdiction of the union boards of which they are, respectively, members for the purposes of that section :—

Birbhum.

Names of members of the union boards to constitute union benches in the district of Birbhum.

SADAR SUBDIVISION.

Ahmadpur union board—

Babu Dharanidhar Mukharji.
„ Bahuballabh Chandra.
„ Kalipada Bhattacharjee.
„ Rakhal Datta.

Bolpur union board—

Babu Govinda Ch. Dalal.
„ Kali Mohan Ghosh.
„ Nityananda Singh.
Maulvi Syed Md. Hanif.

RAMPURHAT SUBDIVISION.

Kurumgram union board—

Babu Narendra N. Datta.
„ Nalinakshya Sinha.
„ Manmatha Nath Majumdar.
Munshi Mohammad Saikh.

Bhadrapur union board—

Babu Upendra Nath Ray.
Munshi Muhammad Daffadar.
Babu Khirod Chandra Roy.
Munshi Jabu Mandal.

Narainpur union board—

Babu Sarat Chandra Datta.
„ Surendra Narain Mandal.
„ Nabadwip Ch. Mandal.
Munshi Munsaf Saikh.

No. 5867J.—The 21st August 1926.—In exercise of the power conferred by section 73 of the Bengal Village Self-Government Act, 1919 (Bengal Act V of 1919), the Governor in Council is pleased to appoint the following members of the union boards mentioned below, during their term of office as such members, to be union courts within the jurisdiction of the union boards of which they are, respectively, members for the purposes of that section :—

Birbhum.

Names of members of the union boards to constitute union courts in the district of Birbhum.

SADAR SUBDIVISION.

Ahmadpur union board—

Babu Dharanidhar Mukharji.
„ Bahuballabh Chandra.
„ Kalipada Bhattacharjee.
„ Rakhal Datta.

Bolpur union board—

Babu Govinda Ch. Dalal.
„ Kali Mohan Ghosh.
„ Nityananda Singh.
Maulvi Syed Md. Hanif.

RAMPURHAT SUBDIVISION.

Kurumgram union board—

Babu Narendra N. Datta.
„ Nalinakshya Sinha.
„ Manmatha Nath Majumdar.
Munshi Mohammad Saikh.

Bhadrapur union board—

Babu Upendra Nath Ray.
Munshi Muhammad Daffadar.
Babu Khirod Chandra Roy.
Munshi Jadu Mandal.

Narainpur union board—

Babu Sarat Chandra Datta.
„ Surendra Narain Mandal.
„ Nabadwip Ch. Mandal.
Munshi Munsaf Saikh.

Faridpur.

No. 5890J.—The 21st August 1926.—In exercise of the power conferred by section 65 of the Bengal Village Self-Government Act, 1919 (Bengal Act V of 1919), the Governor in Council is pleased to appoint the following members of the union boards mentioned below, during their term of office as such members, to be union benches within the jurisdiction of the union boards of which they are, respectively, members for the purposes of that section :—

Names of members of the union boards to constitute union benches in the Sadar subdivision, district Faridpur.

Gatti union board—

Maulvi Khandker Abdur Razzak.
Khandker Abdul Gaffur.
Maulvi Khandker Abdul Hamid.
Babu Benode Behari Ghose.
„ Ganga Charan Chakladar.

Bhanga union board—

Babu Aswini Kumar Sen.
Munshi Abdur Rob.
Babu Tariniswar Roy.
Maulvi Khandker Shah Mazharal Haque.
Babu Surjya Kumar Bose.

Talma union board—

Babu Ashutosh Sen.
Maulvi Shah Ahmed Hossain Abdullah.
Maulvi Mir Aptabali.
Babu Rasik Lal Ghose.

Hamirdi union board—

Maulvi Abdul Gafoor.
„ Abdul Malek Talukdar.
„ Hazi Fazlal Haque.
Babu Akshoy Kumar Bhowmik.
„ Dhananjoy Pal.

Faridpur.

No. 5891J.—The 21st August 1926.—In exercise of the power conferred by section 73 of the Bengal Village Self-Government Act, 1919 (Bengal Act V of 1919), the Governor in Council is pleased to appoint the following members of the union boards mentioned below, during their term of office as such members, to be union courts within the jurisdiction of the union boards of which they are, respectively, members for the purposes of that section :—

Names of members of union boards to constitute union courts in the Sadar subdivision, district Faridpur.

Gatti union board—

Maulvi Khandker Abdur Razzak.
Khandker Abdul Gaffur.
Maulvi Khandker Abdul Hamid.
Babu Benode Behari Ghose.
„ Ganga Charan Chakladar.

Bhanga union board—

Babu Aswini Kumar Sen.
Munshi Abdur Rob.
Babu Tariniswar Roy.
Maulvi Khandker Shah Mazharal Haque.
Babu Surjya Kumar Bose.

Talma union board—

Babu Ashutosh Sen.
Maulvi Shah Ahmed Hossain Abdullah.
Maulvi Mir Aptabali.
Babu Rasik Lal Ghose.

Hamirdi union board—

Maulvi Abdul Gafoor.
„ Abdul Malek Talukdar.
„ Hazi Fazlal Haque.
Babu Akshoy Kumar Bhowmik.
„ Dhananjoy Pal.

No. 5894J.—The 21st August 1926.—In exercise of the power conferred by section 65 of the Bengal Village Self-Government Act, 1919 (Bengal Act V of 1919), the Governor in Council is pleased to appoint the following members of the unions boards mentioned below, during their term of office as such members, to be union benches within the jurisdiction of the union boards of which they are, respectively, members for the purposes of that section.

Dacca.

Names of members of the union boards to constitute union benches in the Sadar (South) subdivision, district Dacca.

Rohitpur union board—
Babu Rajendra Chandra Dhar.
„ Jagadish Chandra Nag.
Munshi Abdul Jabbar.
„ Kanu Bepari.

Basta union board—
Maulvi Abdul Hakim.
„ Haji Ramjan Ali.
Babu Jogendra Nath Bhowmick.
„ Gobinda Gopal Sarkar.

Konda union board—
Babu Mahendra Chandra Chaudhuri.
„ Jnan Chandra Ganguli.
Maulvi Minnat Ali.
„ Naimuddin Mia.

Harirampur union board—
Babu Aswini Kumar Chaudhuri.
„ Jitendran Narayan Bardhan.
„ Paresh Nath Mitra.
Munshi Sheikh Sonaulla.

Bandura union board—
Babu Jatindra Lal Banick.
„ Profulla Kumar Dey.
Maulvi Mir Akbar Ali.
Vincent Gomez.

Jantrail union board—
Maulvi Munsural Karim.
Babu Sudhir Chandra Roy.
„ Keshab Chandra Chakrabatti.
Maulvi Syed Muzamel Hossain.

Joykrishnapur union board—
Babu Sarojananda Basu.
„ Srish Chandra Roy.
Munshi Maizuddin Bepari.
Maulvi Aminuddin Khan.

No. 5895J.—The 21st August 1926.—In exercise of the power conferred by section 73 of the Bengal Village Self-Government Act, 1919 (Bengal Act V of 1919), the Governor in Council is pleased to appoint the following members of the union boards mentioned below, during their term of office as such members, to be union courts within the jurisdiction of the union board of which they are, respectively, members for the purposes of that section.

Dacca.

Names of members of the union boards to constitute union courts in the Sadar (South) subdivision, district Dacca.

Rohitpur union board—
Babu Rajendra Chandra Dhar.
„ Jagadish Chandra Nag.
Munshi Abdul Jabbar.
„ Kanu Bepari.

Basta union board—
Maulvi Abdul Hakim.
„ Haji Ramjan Ali.
Babu Jogendra Nath Bhowmick.
„ Gobinda Gopal Sarkar.

Konda union board—
Babu Mahendra Chandra Chaudhuri.
„ Jnan Chandra Ganguli.
Maulvi Minnat Ali.
„ Naimuddin Mia.

Harirampur union board—
Babu Aswini Kumar Chaudhuri.
„ Jitendra Narayan Bardhan.
„ Paresh Nath Mitra.
Munshi Sheikh Sonaulla.

Bandura union board—
Babu Jatindra Lal Banick.
„ Profulla Kumar Dey.
Maulvi Mir Akbar Ali.
Vincent Gomez.

Jantrail union board—
Maulvi Munsural Karim.
Babu Sudhir Chandra Roy.
„ Keshub Chandra Chakrabatti.
Maulvi Syed Muzamel Hossain.

Joykrishnapur union board—
Babu Sarojananda Basu.
„ Srish Chandra Roy.
Munshi Maizuddin Bepari.
Maulvi Aminuddin Khan.

No. 5829J.—The 20th August 1926.—The following promotion and confirmations are sanctioned in the Bengal Civil Service (Judicial) :—

Promoted to the selection grade on Rs. 1,000.

Mr. Satindra Nath Guha, Subordinate Judge, at present officiating Additional District and Sessions Judge, Dacca, with effect from the 10th July 1926, *vice* Mr. Baman Das Mukharji, deceased.

Confirmed in the grade of Subordinate Judges below the selection grade.

Babu Hem Chandra Das Gupta, officiating Subordinate Judge, Chittagong, with effect from the 10th July 1926, *vice* Mr. Satindra Nath Guha, promoted.

He is also confirmed in his present appointment.

Confirmed in the grade of munsifs.

Babu Ramesh Chandra Sen Gupta, officiating munsif, Maulvi Bazar, now on deputation to Habiganj, in the district of Sylhet, with effect from the 10th July 1926, *vice* Babu Hem Chandra Das Gupta, confirmed in the grade of Subordinate Judges.

D. C. PATTERSON,
Secretary to the Government of Bengal (offg.).

LOCAL SELF-GOVERNMENT DEPARTMENT.

NOTIFICATIONS.

No. 2455M.—The 16th August 1926.—In exercise of the power conferred by clause (*a*) of section 59 of the Bengal Municipal Act, 1884 (Bengal Act III of 1884), the Governor in Council is pleased to approve the resolution passed by the Commissioners of the Baidyabati Municipality in the district of Hooghly under section 23 of the Act, electing Babu Nirmal Chandra Ghosh, B.L., to be Chairman of that Municipality.

Hooghly.

No. 2476M.—The 17th August 1926.—In exercise of the power conferred by section 2 of the Bengal Municipal Act, 1884 (Bengal Act III of 1884), the Governor in Council is pleased to appoint Mr. George Miller to be a Commissioner of the Bally Municipality, in the district of Howrah, *vice* Babu Manindra Kristo Goswami (Swami Nirvayananda), deceased.

Howrah.

No. 2488L. S.-G.—The 18th August 1926.—In exercise of the power conferred by section 29 of the Bengal Local Self-Government Act, 1885 (Bengal Act III of 1885), the Governor in Council is pleased to approve the election by the members of the Faridpur District Board of Babu Krishna Das Roy to be their Chairman, *vice* Khan Bahadur Alimuzzaman Chaudhuri, on leave.

Faridpur.

No. 2504M.—The 18th August 1926.—In exercise of the power conferred by sub-section (*2*) of section 9A of the Bengal Municipal Act, 1884 (Bengal Act III of 1884), the Governor in Council is pleased to exclude from the Patuakhali Municipality, in the district of Bakarganj, a local area, viz., a portion of village Kalikapur, at present forming ward "C" of the municipality, the boundaries of which are as follows :—

Bakarganj.

North—By Patuakhali river.
East—By Sutarkhali khal and Zinbunia khal passing through the mauza Kalikapur, revenue survey No. 2876.
South—By Guzar khal and Madarbunia khal.
West—By Durgapur khal.

2. The boundaries of the Patuakhali Municipality, after the exclusion of the said area, will be as follows :—

North—Patuakhali river.
East—Lohalia river and Chandanbaria khal.
South—Part of Madarbunia Done and Fultala khal.
West—Sutarkhali khal and Zinbunia khal passing through the mauza Kalikapur, revenue survey No. 2876.

No. 2542M.—The 20th August 1926.—In exercise of the power conferred by section 27 of the Bengal Municipal Act, 1884 (Bengal Act III of 1884), the Governor in Council is pleased to appoint Babu Kartik Chandra Das to be a Commissioner of the Santipur Municipality, in the district of Nadia, *vice* Maulvi Muhammad Roshan Ali, deceased.

Nadia.

No. 2550M.—The 21st August 1926.—In exercise of the powers conferred by sub-section (*4*) of section 241 of the Bengal Municipal Act, 1884 (Bengal Act III of 1884), and at the request of the Commissioners of the Kanchrapara Municipality in the district of the 24-Parganas made at a meeting, the Governor in Council is pleased to extend section 241 of the said Act to the said municipality.

24-Parganas.

Burdwan.

No. 2538M.—The 20th August 1926.—In exercise of the power conferred by section 23 (*2*) of the Bengal Municipal Act, 1884 (Bengal Act III of 1884), the Governor in Council is pleased to appoint Mr. H. Tufnell-Barrett, I.C.S., to be Chairman of the Asansol Municipality in the district of Burdwan.

Faridpur.

No. 2540L.S.-G.—The 20th August 1926.—In exercise of the power conferred by section 5 of the Bengal Village Self-Government Act, 1919 (Bengal Act V of 1919), read with section 22 of the General Clauses Act (Bengal Act I of 1899), and after consideration of the views of the Faridpur District Board and the Goalundo Local Board the Governor in Council is pleased to direct that notification No. 60L.S.-G, dated the 10th January 1923, establishing a union board at Daulatdia shall be amended as follows :—

For the statement appended to paragraph 1 of the said notification *substitute* the following :—

Name of District Board—Faridpur.

Name of Local Board—Goalundo.

Name of thana or police-station—Goalundoghat.

Name of union.	Names of mauzas constituting the union with their numbers in the jurisdiction list.		Name of union	Names of mauzas constituting the union with their numbers in the jurisdiction list.	
Daulatdia ...	Barasinga ...	203	Daulatdia ...	Char Goalundo ...	230
	Bara Bila ...	204		Humuria ...	200
	Panair ...	222		Kusahata ...	205
	Puruli ...	224		Jaypur ...	206
	Chhota Goalundo	223		Char Jaypur ...	207
	Ag-Palanda ...	221		Deuli ...	208
	Majhail ...	220		Khord Gobinda ...	209
	Ban Bhabail ...	219		Char Deuli ...	210
	North Dhobagati...	216		Khas Jaypur ...	211
	South Dhobagati...	217		Char Falanda ...	212
	Ichhail Sibrampur ...	239		Bechuray-Bhabail	213
	Daulatdia ...	240		Pandit Bhabail ...	214
				Biswanathpur ..	215

J. G. DRUMMOND,
Secretary to the Government of Bengal.

MEDICAL.

Calcutta.

No. 2012Medl.—The 18th August 1926.—Captain S. A. McSwiney, I.M.S., Second Resident Surgeon, Presidency General Hospital, is allowed leave on average pay for one month, under article 81 (*b*) (*i*) of the Fundamental Rules, with effect from the 8th July 1926.

2. This Department notification No. 1777Medl., dated the 22nd July 1926, is hereby cancelled.

J. G. DRUMMOND,
Secretary to the Government of Bengal.

NOTIFICATION.

No 2035Medl.—The 19th August 1926.—In exercise of the power conferred by section 18 of the Bengal Medical Act, 1914 (Bengal Act VI of 1914), and on the recommendation of the Bengal Council of Medical Registration, the Governor in Council is pleased to direct that the possession of the degrees of M. D. and M. S. granted by the Lucknow University shall, subject to the provisions and conditions referred to in clause (*i*) of that section, entitle any person to have his name entered in the register of registered practitioners maintained under section 15 of the said Act.

J. G. DRUMMOND,
Secretary to the Government of Bengal.

Orders by the Surgeon-General with the Government of Bengal.

No. 11903, dated Calcutta, the 17th August 1926.—Assistant Surgeon Dr. Salil Nath Bhattacherji is appointed to act as House Physician, Carmichael Hospital for Tropical Diseases, Calcutta, with effect from the 27th July 1926. *vice* Assistant Surgeon Dr. Manindra Nath Mallick.

No. 11905, dated Calcutta, the 17th August 1926.—Assistant Surgeon Dr. Khagendra Benode Sinha is granted leave on average pay for two days (entirely on account of privilege leave) under rule 81 (*b*) (*ii*) of the Fundamental Rules, in extension of the 43 days' leave granted to him from 3rd October 1925.

No. 11931, dated Calcutta, the 17th August 1926.—This Department notification No. 512D., dated the 14th June 1926, granting Assistant Surgeon Dr. Gopi Pada Khan an extension of leave for one month on average pay is cancelled.

R. HEARD, MAJOR-GENL., I.M.S.,
Surgeon-General with the Government of Bengal.

EDUCATION DEPARTMENT.

NOTIFICATIONS.

No. 2823 Edn.—The 20th August 1926.—Babu Subodh Kumar Mazumdar, son of Babu Rajani Kanta Mazumdar, is appointed temporarily to act in the Bengal Educational Service as Demonstrator in Chemistry, Presidency College, with effect from the date on which he joins the appointment, *vice* Babu Kshittish Chandra Ray, on deputation, or until further orders.

Calcutta.

No. 2842 Edn.—The 19th August 1926.—Maulvi Dahiluddin Ahmad (I), officiating District Inspector of Schools, Faridpur, in the Bengal Educational Service, is confirmed in the appointment with effect from the 20th January 1926.

Faridpur.

No. 2845 Edn.—The 20th August 1926.—Maulvi Muhammad Yahya, officiating Assistant Head Maulvi, Arabic Department, Calcutta Madrasah, acted in the Bengal Educational Service, as additional Maulvi of the same institution, for the period from the 28th June to the 14th July 1926 (both days inclusive), during the absence, on leave, of Shams-ul-Ulama Maulvi Safiullah.

Calcutta.

J. H. LINDSAY,
Secretary to the Government of Bengal.

REGISTRATION.

No. 1567 Regn.—The 21st August 1926.—Maulvi Khundkar Muhammad Ali, on return from leave, is appointed temporarily to act as Sub-Registrar in charge of the Sadar Registration Office at Dacca, with effect from the 6th April 1926.

Dacca.

No. 1569 Regn.—The 21st August 1926.—Babu Ashutosh Das Gupta, on return from leave, is appointed temporarily to act as Sub-Registrar in charge of the Sadar Registration office at Krishnagar in the district of Nadia, with effect from the 30th March 1926.

Nadia.

J. H. LINDSAY,
Secretary to the Government of Bengal.

Orders by the Director of Public Instruction, Bengal.

BENGAL EDUCATIONAL SERVICE.

No. 81B.—The 16th August 1926.—Babu Nagendra Nath Banerji, Demonstrator, Bengal Engineering College, in the Bengal Educational Service, is declared to have been on leave on average pay for thirteen days, with effect from 22nd May 1926, under rule 81 (*b*) (*ii*) of the Fundamental Rules.

No. 82B.—The 19th August 1926.—Maulvi Mirza Aboo Jaafar, officiating Second Inspector of Schools, Dacca Division, in the Bengal Educational Service, is declared to have been on leave on full average pay for one day, viz., 1st May 1926, under rule 81 (*b*) (*ii*) of the Fundamental Rules, in extension of the leave granted to him under this office notification No. 63B., dated 17th March 1926. He was also permitted to affix Sunday, the 2nd May 1926, to his leave.

Dacca Division.

No. 83B.—The 19th August 1926.—Babu Basanta Kumar Ray, Professor, Hooghly College, in the Bengal Educational Service, is granted leave on full average pay for three months with effect from the 6th July 1926, on medical certificate, under the proviso to rule 81 (*b*) (*ii*) of the Fundamental Rules. He is also permitted to affix the Puja vacation of Hooghly College extending from 6th October 1926 to 6th November 1926 to his leave under rule 82 (*d*) of those rules.

Hooghly.

H. E. STAPLETON,
Director of Public Instruction, Bengal (offg.).

Orders by the Inspector-General of Registration, Bengal.

No. 397.—The 16th August 1926.—Maulvi Nurul Huda, Sub-Registrar attached to Dacca, is posted temporarily to Kaukhali in the district of Bakarganj.

Dacca.
Bakarganj.

No. 398.—The 16th August 1926.—Babu Surendra Lal Datta, Sub-Registrar of Rajabari in the district of Dacca, is allowed leave on average pay for 27 days, under rule 81 (*b*) (*ii*) of the Fundamental Rules, with effect from the 1st July 1926.

Dacca.

No. 399.—The 16th August 1926.—Maulvi Raziuddhin Muhammad Idris, probationary Sub-Registrar of Dacca, is appointed to act as Sub-Registrar of Rajabari in the same district, with effect from the 15th July 1926, *vice* Babu Surendra Lal Datta, on leave.

Dacca.

No. 400.—The 16th August 1926.—Maulvi Nurul Huda, Sub-Registrar attached to Dacca, is allowed leave on average pay for one month and fifteen days, under rule 81 (*b*) (*ii*) of the Fundamental Rules, with effect from the 2nd July 1926.

Dacca.

No. 401.—The 16th August 1926.—Maulvi Muhammad Afzal, Sub-Registrar of Mahadebpur in the district of Rajshahi, is allowed leave on average pay for one month (entire period being on account of privilege leave at his credit), under rule 81 (*b*) (*ii*) of the Fundamental Rules, with effect from the date on which he may be relieved.

Rajshahi.

No. 402.—The 19th August 1926.—Maulvi Jasimuddin Ahmad, Sub-Registrar attached to Pabna, is appointed to be Sub-Registrar of Bera in the same district.

Pabna.

This cancels this Department notification No. 375, dated the 6th August 1926, appointing him to be Sub-Registrar of Chatmohor in the district of Pabna.

QURBANULLAH,
Inspector-General of Registration, Bengal (offg.).

COMMERCE DEPARTMENT.

NOTIFICATIONS.

No. 5553 Com.—The 18th August 1926.—In exercise of the powers conferred by section 155 of the Sea Customs Act, 1878 (VIII of 1878), and with the previous sanction of the Governor General in Council, the Governor in Council is pleased to make the following rules for the Presidency of Bengal in supersession of the rules published under notification No. 2717 S.R., dated the 17th November 1922 :—

Part I—Rules for denaturing spirit in the custom-house or in a licensed warehouse.

1. The denaturing of imported spirit in the custom-house or in a licensed warehouse shall be conducted according to the following rules :—

(1) The ingredients to be used for denaturing spirit shall be * "light caoutchoucine" and "pyridine bases" added in the proportion of ½ per cent. of each. The pyridine bases must be manufactured from mineral (coal-tar) and not animal sources. A guarantee as to the mineral source of the pyridine bases shall be furnished by the importer or the person desiring to denature the spirit. To every 99 gallons of plain spirit there shall be added half a gallon of light caoutchoucine and half a gallon of pyridine bases. The minimum strength of spirit to be denatured shall be 55° O. P.

(2) The ingredients mentioned in clause (1) shall be procured at his own expense by the importer or the person desiring to denature the spirit. Before admixture the ingredients shall be lodged at the custom-house or at some other suitable place to be approved by the Collector of Customs who shall cause samples to be tested, in order to satisfy himself that the ingredients are suitable for denaturing alcohol.

(3) When the mixture of the denaturants with the spirit is completed, the liquor shall be tested by drawing a sample of about half an ounce from each cask or drum, and adding to each sample separately three or four times the quantity of water. If the mixture becomes milky, the liquor shall ordinarily be admitted at the reduced rate of duty. In cases of dispute the decision of the Collector shall be final. In any case in which the Collector considers such a course necessary he may direct that samples of the liquid shall be examined and reported on.

* For the specification and tests of "light caoutchoucine" and "pyridine bases", *vide* appendix to these rules.

Provided that—

(*a*) if the consignment contains casks or drums of not less that 50 gallons each, the person denaturing may demand that not less than one sample shall be sent from each such cask or drum; and

(*b*) if the consignment contains casks or drums of less than 50 gallons each, the person denaturing may, and shall, if so ordered by the Collector, before admixture of the denaturants pour the contents of two or more such casks or drums into one or more casks or drums of not less than 50 gallons capacity; and, when this is done, the spirit shall be treated, for the purpose of testing and for the levy of expenses under clauses (5) and (6), as if originally stored in such larger casks or drums.

(4) Should any of the samples examined be reported as not being denatured spirit within the meaning of clause (1) above, the claim in respect of the whole of the spirit represented by such sample shall be rejected, and the spirit shall either be dealt with in all respects as spirit chargeable with the ordinary rate of duty, or if the person denaturing the spirit so desire, it shall be further treated under clauses (1), (2) and (3) so as to render it denatured spirit within the meaning of clause (1) above.

(5) A fee of Rs. 2 shall be paid by the person denaturing the spirit for each sample of the ingredients referred to in clause (1) or the liquid referred to in clause (3) sent for chemical analysis.

(6) Any expense which may be incurred by the Collector in connection with the denaturing of spirit or the testing of denatured spirit shall be paid by the person denaturing the spirit before the removal of the spirit is allowed.

(7) Notwithstanding anything hereinbefore contained, the Collector may allow special methods of denaturation for spirit to be used in particular arts or manufactures if he is satisfied that the Local Government (Excise Department) within whose jurisdiction it is intended to use the spirit have duly sanctioned the use of such spirit by the person or persons for whom it is being denatured.

Part II.—Rules for admitting spirit declared to have been denatured before importation.

2. Whenever spirit is declared to have been denatured, prior to importation by the admixture of ½ per cent. of "light caoutchoucine" and ½ per cent. of "pyridine bases" so as to bear the reduced rate of duty under article 29 of Schedule II to the Indian Tariff Act, 1894 (VIII of 1894), the Collector shall cause an examination, and a report thereon to be made of such number of samples of such spirit as he may deem necessary.

3. The provisions of Part I as to examination and payment of fees shall apply to the testing of spirit under this Part.

4. Notwithstanding anything hereinbefore contained, the Collector may admit specially, at the reduced rate of duty, for use in particular arts or manufactures spirit which has been denatured with ingredients other than the ordinary denaturants if he is satisfied that the Local Government (Excise Department) within whose jurisdiction the spirit is intended to be used have duly sanctioned the use of such spirit by the person or persons for whom it is being imported.

APPENDIX.

The following instructions are laid down as to the specifications and tests of the denaturants prescribed in the foregoing rules :—

1. "Light Caoutchoucine".

(1) *Nature.*—By "caoutchoucine" is meant the liquid obtained by the dry distillation of vulcanised rubber. By "light caoutchoucine" is meant the liquid obtained by redistilling "caoutchoucine" and collecting that portion which passes over, at or below about 200°C.

(2) *The specific gravity of "light caoutchoucine."*—The specific gravity of "light caoutchoucine" at 60° F should lie between ·835 and ·860 referred to water as 1·000.

(3) *Boiling test.*—For the purpose of this test 100 c. c. "light caoutchoucine" should be redistilled in the pyridine testing flask (*see* below under pyridine bases). Under those conditions not more than 15 c.c. of distillate should pass over, at or below 100°C, whilst a total (including the foregoing) of at least 70 c. c should pass over at or below 200°C.

(4) *Absence of soluble constituents.*—When 25 c.c. of "light caoutchoucine" are shaken with an equal volume of water in a stoppered graduated cylinder and due time is allowed for the liquids to separate again into two layers the "light caoutchoucine" should show no appreciable diminution in volume.

(5) *Neutrality.*—The aqueous layer obtained from test (4) should show no marked acidity or alkalinity when tested with both red and blue litmus paper.

(6) *Limit of saturated hydrocarbons.*—At least 70 per cent. of the "light caoutchoucine" should be soluble in concentrated sulphuric acid. For testing this 25 c.c. should be measured off into a tapped and stoppered separating cylinder of suitable capacity and sulphuric acid should be added, at first with great care and in very small quantities After each addition of acid the cylinder should be shaken and cooled to avoid loss of volatile constituents. Sufficient acid must be used (usually about 50 c.c.) for the highly coloured layer to become quite fluid so that it can separate readily from the upper layer of unattacked constituents. After a final thorough shaking and cooling the cylinder should be left for about three hours to effect complete separation of the two layers, and the lower

layer be then tapped off. The almost colourless upper layer should be again shaken with strong sulphuric acid until it appears free from soluble constituents (as judged by the colour imparted to the sulphuric acid) and separated as before after standing It should finally measure not more than 7 c.cs. The acid used should be of specific gravity 1·84 and may be of commercial quality.

(7) *Freedom from water.*—"Light caoutchoucine" should not contain any appreciable amount of water. Any officer engaged in drawing samples for test should certify on the bottle that he has drawn the sample from the bottom of the containing vessel where the water if present, will be found. For this purpose he should employ a syphon tube of which the shorter limb reaches to the floor of the containing vessel. He should also assure himself that the sample is collected in a bottle free of moisture.

II.—Pyridine Bases.

(1) *Nature.*—"Pyridine" proper is a single definite compound (C_5 H_5 N.), boiling at about 116°C. "Pyridine bases" are mixtures of pyridine with closely allied compounds (boiling at various temperatures) and must be of guaranteed mineral origin.

(2) *Colour.*—The colour must not ordinarily be darker than that given by two cubic centimetres of decinormal iodine solution dissolved in one litre of distilled water.

(3) *Miscibility.*—The pyridine bases should mix readily and completely with spirit and should give a clear or only slightly opalescent solution when mixed with twice their volume of water.

(4) *Amount of water present.*—From 20 c.c. of the pyridine bases mixed with 20 c.c. of caustic soda solution (density 1·4) at least 18·5 c.c. of the bases should separate, after having been repeatedly shaken together and allowed to stand.

(5) *Titration.*—Dissolve 1 c.c. of the pyridine bases in 9·5 c.c. of distilled water Titrate with normal sulphuric acid until a drop of the mixture gives a definite blue spot on Congo-red paper (the blue colour should at once disappear). At least 10 c.c. of the normal sulphuric acid should be required to produce this reaction. (To prepare the Congo-red paper dissolve one gram of Congo-red in one litre of distilled water. Soak filter paper in this and then dry.)

(6) *Cadmium chloride reaction.*—Vigorously shake together 10 c.c. of a solution of 1 c.c. of pyridine bases in 100 c.c. of distilled water with 5 c.c. of a 5 per cent. solution of dry fused cadmium chloride. A distinct crystalline precipitate should immediately result, and there should be an abundant separation of crystals within ten minutes.

(6) (*a*) Another 10 c.c. of the above 1 per cent. aqueous solution should give a white precipitate when mixed with 5 c.c. of Nessler's reagent.

(7) *Boiling point.*—Distil 100 c.c. of the pyridine bases in the manner described below. At least 50 c.c. should distil over, at or under 140°C and a total of 90 c.c. at or under 160°C.

Method.—One hundred c.c. of pyridine bases are placed in a short-necked copper flask of about 200 c.c. capacity. The flask is arranged on an asbestos card, which has a circular hole of 30 m.m. diameter cut in it. To the flask is attached a fractionating column (consisting of a tube 13 m.m. wide and 170 m.m. long, provided with one bulb) of which the side tube (issuing 1 c.m. above the bulb) joins a Liebig's condenser of which the cooled part is at least 400 m.m. long. A standard thermometer is placed in the head of the column so that its bulb occupies the centre of the bulb of the column.

The speed of distillation is adjusted to 5 c.c. per minute, the distillate being received in a graduated glass cylinder. At least 50 c.c. should distil over, at or under 140°C and 90 c.c. at or under 160°C at a barometric pressure of 760 m.m.

If the barometer varies from 760 m.m. a correction of 1°C for each 30 m.m. of variation should be applied (*e.g.*, under 770 m.m. of pressure 50 c.c. of distillate should come over, at or under 140·3°C. whilst under 750 m.m. the same amount of distillate should come over, at 139·7°C.).

N. B.—These specifications and tests supersede those published with notification No. 461 S. R., dated the 13th March 1918.

No. 5746 Com.—The 21st August 1926.—The following notice published by Rangpur Electric Supply Association, Limited, in the *Englishman* of the 9th, 10th and 11th August 1926, is republished in accordance with rule 13 (*4*) of the Indian Electricity Rules, 1922, framed by the Government of India under section 37 of the Indian Electricity Act, 1910 (IX of 1910). Any objection, suggestion or representation, which may be received from any person by the Secretary to the Government of Bengal, Commerce Department, up to the 9th November 1926, in respect of the proposed grant of license, will be considered by Government :—

The Rangpur Electric License, 1926.

Notice is hereby given that the Rangpur Electric Supply Association, Limited, have applied for a license under the Indian Electricity Act for the supply of Electrical Energy to the public, within the areas of the Rangpur Municipality and a portion of Rangpur District Board for the purposes and upon and subject to the terms and conditions set forth in the draft license of which the following is a copy.

Draft License.

License for the supply of Electrical Energy granted by the Government of Bengal under the Indian Electricity Act, 1910.

License is hereby granted to the Rangpur Electric Supply Association, Limited, to supply Electrical Energy in the area with the powers, and upon the terms and conditions all specified below :—

Short Title.

1. This license may be cited as the " Rangpur Electric License, 1926."

Interpretation.

2. The several words, terms and expressions to which by the Indian Electricity Act, 1910, as modified up to May 1, 1922 or by the rules thereunder meanings are assigned, shall have in this license the same respective meanings provided that in this license :—

1. The Act shall mean the Indian Electricity Act, 1910, as modified up to May 1, 1922.
2. The expression " the Licensees " shall mean and include the said Rangpur Electric Supply Association, Limited, a Company registered in India under the Indian Companies Act and their permitted assigns; and
3. The expression " Deposited Map " shall mean the plan of the area of Supply hereinafter specified which has been deposited with the Government of Bengal in pursuance of the rules under the Act which plan is signed for the purpose of identification by the Secretary to the Government of Bengal in the Commerce Department and by the Managing Agents of the Licensees.

Security.

3. The period within which under clause 1 (*a*) of the schedule to the Act the licensees shall show that they are in a position fully and efficiently to discharge the duties and obligations imposed on them by the license throughout the area of supply, shall be three years and the period within which under clause 1 (*b*) of the schedule to the Act the licensees shall deposit or secure such sum as therein mentioned and the sum so to be deposited or secured shall unless otherwise ordered by the Government under that clause be six months after the commencement of the license and rupees two thousand and five hundred, respectively.

Area of supply.

4. The area above referred to, within which the supply of energy is authorised by this license (the area of supply under the Act), is the whole of the area bounded as follows :—

North—By Kukrul Beel,
East—By Rathbari and Texer Dighi,
South—By Darsana and Dharmadas,
West—By Sankamari (Ghagat),

the boundaries whereof are delineated in the deposited map.

Compulsory works.

5. (1) The works to be executed to the satisfaction of the Government under clause IV of the schedule to the Act, are the generating plants and the mains for supplying energy in the following streets :—

1. Civil Station Road.
2. Station road.
3. Tajhat Road.
4. Thana Road.
5. Katchari Bazar Road.
6. Katchari Road.
7. Dewanbari Road.
8. Senpara Road.
9. S. M. Chakrabarty Road.
10. Panatitari Road.
11. Station Approach Road.
12. Sanibari Road.
13. Marwari Patty Road.
14. Kapuria Patty Road.
15. Nahabat Khana Road.
16. Chauliamode Lane.

(2) If the licensees fail to comply with provisions of sub-clause (*1*) the license may be revoked.

The limits of price to be charged for the supply of energy.

6. The prices to be charged by the licensees for energy supplied by them shall not exceed the following maxima, viz. :—

(*a*) Annas ten per Kilowatt-hour for lighting purposes,
(*b*) Annas eight per Kilowatt-hour for fans and small motors.
(*c*) Annas nine per Kilowatt-hour for lights and fans combined.
(*d*) Annas six per Kilowatt-hour for motors above 4 B. H. P. and
(*e*) Annas six per Kilowatt-hour for heating and other purposes,

or in the case of a method of charge approved by the Government in accordance with sub-sections (*3*) and (*4*) of section 22 of the Act, such maxima as the Government may fix on approving the matter.

Provided that the licensees may charge under clause XI-A of the Schedule to the Act a minimum of Rs. 10 per month per Kilowatt of consuming apparatus installed where the actual consumption per Kilowatt falls below 360 Kilowatt-hours per annum.

Breaking up of streets and railways.

7. The licensees are specially authorised to cross the Eastern Bengal Railway by means of overhead lines and to open or break up the soil in lands belonging to the Railway for purposes incidental to the construction and maintenance of such overhead lines.

Hours of supply.

8. The licensees shall not be bound to maintain a supply from 6 A.M. to 6 P.M. during the months of October, November, December, January, and February until the demand for supply during the day time in winter exceeds 15 Kilowatts. A continuous day and night supply shall be maintained throughout the year after the winter day load exceeds 15 Kilowatts.

Purchase of undertaking.

9. (*1*) The option of purchase given by sub-section (*1*) of section 7 of the Act shall first be exercisable on the expiration of 50 years from the commencement of this license and on the expiration of every subsequent period of 20 years. The percentage of the value to be determined in accordance with and for the purpose of sub-section (*1*) of section 7 of the Act of the lands, buildings, works, materials and plant of the licensees therein mentioned to be added under the second proviso of that sub-section to such value on account of compulsory purchase shall be 20 per cent.

(*2*) In accordance with clause (*d*) (*ii*) of sub-section (*2*) of section 3 of the Act it is hereby declared that the Generating Station to be used in connection with the undertaking shall form part of the undertaking for the purpose of purchase under section 5 or section 7.

A copy of the deposited Map may be inspected and the copies of the draft license may be obtained at the office of the Company at Rangpur.

Every local authority, company or person desirous of making any representation with reference to the application for the license may do so by letter addressed to the Secretary to the Government of Bengal in the Commerce Department within three months of the date of the issue of the newspaper in which this advertisement is first published, viz., the 9th August 1925.

The Rangpur Electric Supply Association, Ltd.

Per Pro. GANESH & Co.,

P. C. PAUL,

Managing Agents, Rangpur.

No. 5301 Com.—The 7th August 1926.—The following draft of an amendment which, with the previous sanction of the Governor-General in Council, the Governor in Council intends to make in the rules issued under section 9 of the Indian Petroleum Act, 1899 (VIII of 1899), for regulating the importation, possession and transport of petroleum in Bengal, is published for the information of persons likely to be affected thereby.

2. The draft will be taken into consideration on or after the 1st September 1926, and any objections or suggestions with regard thereto, which are received by the undersigned before that date, will be duly considered.

Draft amendment.

In rule 6, Chapter IV, Part II, of the said rules, the words "but not more than 2,000 gallons each" shall be omitted.

M. C. MCALPIN,

Secretary to the Government of Bengal (offg.).

MARINE DEPARTMENT.

NOTIFICATIONS.

No. 104 Marine.—The 16th August 1926.—Mr. R. S. Smyth, Branch Pilot, Bengal Pilot Service, is granted leave for twenty-one days, viz., leave on average pay for fourteen days with leave on half average pay for the remaining period, under rule 81 (*b*) (*i*) of the Fundamental Rules, with effect from the 1st July 1926.

No. 96 Marine.—The 26th July 1926.—Mr. S. M. Knowles, Leadsman Apprentice, Bengal Pilot Service, is promoted to the grade of 2nd Mate Leadsman, with effect from the 28th August 1926.

M. C. MCALPIN,

Secretary to the Government of Bengal (offg.).

NOTIFICATION.

No. 105 Marine.—The 18th August, 1926.—The following instruction relating to the construction of passenger ships designed to carry more than 12 passengers, the keels of which are laid in Bengal on or after the 1st January 1925 are published for general information. The instructions are based on the instructions issued by the Board of Trade and regulate the construction of all ships which come under Act XXI of 1923 except vessels engaged in the home trade which perform voyages other than those specified in the Notification of the Government of India in the Department of Commerce, No. 2744, dated the 5th May 1923.

M. C. McALPIN,

Offg. Secretary to the Government of Bengal.

1. Definitions and Calculations of Floodable Length.—

†*Definitions.*—

The *sub-division load-line* is the water line used in determining the sub-division of the ship.

The *length* of the ship is the extreme length at the sub-division load-line.

The *breadth* of the ship is the extreme width from outside of frame to outside of frame at or below the sub-division load-line.

The *bulkhead deck* is the uppermost continuous deck to which all transverse watertight bulkheads are carried.

The *margin line* is a line drawn parallel to the bulkhead deck at side line, and 3 inches below the upper surface of that deck at side.*

The *draught* is the vertical distance from the top of keel amidships to the sub-division load-line.

The *freeboard* is the vertical distance from the sub-division load-line to the margin line amidships.

The *depth* of the ship is the sum of the draught and freeboard as above defined.

The *sheer* of the bulkhead deck at any point is the vertical distance between the beam at side line at that point and a line drawn parallel to the sub-division load-line at the height of the beam at side line amidships. (*See* paragraph 72 A (*a*).)

The *block coefficient of fineness of displacement to sub-division load-line* referred to in Form BH 2† shall be determined as follows:—

$$\frac{\text{Volume of displacement to moulded lines.}}{\text{Length} \times \text{Breadth} \times \text{Draught.}}$$

The *permeability* of a space is the percentage of that space which can be occupied by water.

The volume of a compartment which extends above the margin line shall be measured only to the height of that line. Volumes shall be understood as volumes to moulded lines.

The *machinery space* is to be taken as extending in length between the extreme main transverse watertight bulkheads bounding the spaces devoted to the main and auxiliary propelling machinery, including boilers when installed.

---

* Where there is a variation in the thickness of the bulkhead deck at side, the top of the deck should be taken at the mean thickness of the deck at side above the beam. The mean thickness throughout the whole length of the deck should be calculated, and in places where the mean thickness exceeds the least thickness by more than two inches the thickness there should be taken as the least thickness plus two inches.

† *See* Appendix I.

2. **Marking of Load Water-line.**—As the sub-division load-line used in determining the sub-division of the vessel may or may not correspond with the centre of the load-line disc as determined by the Tables of Freeboard, the Surveyor should see that none of the statutory marks indicating the vessel's freeboard in salt water is placed on the vessel's side in a higher position than the sub-division load-line defined in paragraph 1. Two cases may be given for the purpose of illustration.

1. Where this line is at or above the Indian Summer line.

2. Where it is at or below the winter North Atlantic line.

In the first case, no alteration in the marking, as determined by the tables of freeboard, is required, in the second case, the disc should be marked so that the line passing through its centre corresponds with the sub-division load water-line, and this will be the only mark required apart from the fresh-water line. (*See* paragraph 82.)

3. **Floodable Length of Ships with Continuous Bulkhead Deck.**—The floodable length at any point of the length of a ship shall be determined taking into consideration form, draught, and other limiting characteristics of the ship in question.

This floodable length for a given point in a ship with a continuous bulkhead deck is the maximum percentage of the length of the ship (having its centre at the point in question) which can be flooded under the definite assumption hereafter set forth in paragraphs 6 and 7 without the ship being submerged beyond the margin line.

4. **Method of Determining Floodable Length and Exclusion of Independent Calculations.**—For the purpose of determining the floodable length of a vessel with a continuous bulkhead deck, a flooding curve should be constructed by the method described in Appendix I., using the average permeabilities determined in accordance with paragraphs 6 and 7 and the floodable lengths given by this curve should be used for the purpose of fixing the sub-division of the vessel in accordance with the following paragraphs.

This method of determining the floodable length should be used to the exclusion of independent calculations, except in the case of vessels which are shown to the satisfaction of the Government of Bengal to be outside the limits of the curves or so exceptional in form that the method in question could not be applied. In such cases full plans and details of the calculations should be submitted for consideration.

5. **Floodable Length of Ships not having a Continuous Bulkhead Deck.**—In the case of ships not having a continuous bulkhead deck, the floodable length must be such as to secure to the ship in question, for each portion of its length, and for all conditions of trim after damage, a measure of safety at least equal in effectiveness to that laid down for the ship with continuous bulkhead deck.

In addition to the case of ships not having a continuous bulkhead deck cases may also occur in which, though the vessel has a continuous bulkhead deck, certain bulkheads are carried up water-tight beyond this deck. In such cases the requirement stated above as to maintaining the measure of safety must govern the procedure adopted. Examples of the procedure to be adopted in certain types of vessels are given in paragraphs 21 to 29 of the Bulkheads Committee's report (1914).

In the case of vessels not having a continuous bulkhead deck it is necessary, with a view to maintaining a measure of safety at least equal in effectiveness to that laid down for the ship with a continuous bulkhead deck, that special consideration should be given to the application of those requirements in which reference is made to the margin line. For example, the position of the margin line governs the strength of watertight bulkheads (paragraph 56), the height at which openings in the collision bulkhead are permissible (paragraph 24), the position of the means for operating watertight doors and sluice valves (paragraphs 27 and 39), the arrangements in connection with pipes, &c., carried through bulkheads (paragraph 38), and the test pressures for watertight doors in certain cases (paragraph 46). In these cases if the permissible lengths of the compartments separated by the bulkhead in question are determined with reference to margin lines at different levels, the higher of the two lines should be adopted for the purpose of the afore-mentioned requirements.

The margin line also affects the height at which automatic ventilating scuttles are permissible (paragraph 40), the arrangements in connection with discharges through the side (paragraph 42), the protection of the inboard openings of ash-shoots, rubbish-shoots, &c. (paragraph 44), and the height of watertight ventilators and trunks

(paragraph 64). In these cases the margin line which has been used in determining the permissible length of the compartment in which the openings in question are situated should be adopted for the purposes of the paragraphs referred to. This is however subject to the requirements laid down in paragraphs 22 and 23 of the Bulkheads Committee's Report that in certain cases all the openings in the side below a superstructure deck must comply with the requirements of paragraphs 40 to 44 of these Instructions.

6. **Permeability.**—The definite assumption referred to in paragraph 3 relate to the permeabilities of the spaces in question below the margin line.

In determining the floodable length a uniform average permeability is to be used throughout the whole length of each of the three following portions of the ship:—

(1) The machinery space (*see* paragraph 1);

(2) The portion forward of the machinery space; and

(3) The portion abaft the machinery space.

(*i*) For steamships the permeability of the machinery space, including the double bottom in wake thereof, is to be taken as 80 per cent. For ships fitted with internal combustion engines the corresponding permeability is to be taken as 85 per cent. unless it is proved by actual calculation that a lower figure may be adopted, provided that in no case shall that figure be less than 80 per cent.

(ii) The permeabilities for spaces forward and aft of the machinery space shall be as follows:—

(*a*) Sixty per cent. in cargo spaces, bunkers* (permanent or reserve), store-rooms, baggage and mail rooms, chain-lockers, watertight shaft or pipe tunnels, and fresh-water tanks above the double bottom.

It must be proved that the spaces just enumerated are practicable for the purpose intended and that they are in fact to be so used. The same permeability shall not be assigned to any other space without the approval of the Government of Bengal.

(*b*) Ninety-five per cent. in passenger and crew spaces, peaks, trimming-tanks, exclusively so used, double bottoms, and all other spaces not specifically appropriated to one of the purposes indicated in the foregoing section (*a*).

If in a 'tween deck space enclosed by complete transverse permanent steel bulkheads any portion thereof is appropriated to passengers, the whole of that space shall be regarded as passenger space; and, similarly, 'tween deck spaces appropriated for the carriage of *either* passengers *or* cargo shall be regarded as passenger spaces.

(iii) Where the spaces before or abaft the machinery space below the margin line consist partly of spaces mentioned in section (*a*) and partly of spaces mentioned in section (*b*), the average percentage of permeability shall be determined separately for each end by the expression $95—35r$, where r is the ratio between the volume of the spaces mentioned in section (*a*) and the total volume of the space in the portion of the ship under consideration.

(iv) Surveyors should note that, when calculating the average permeability of any portion of a vessel, the volumes of the spaces are to be calculated to the margin line only and to moulded lines. The buoyancy of the vessel's structure has been allowed for when fixing the permeabilities specified above.

7. If the outer sides of the watertight shaft or pipe tunnels be farther from the centre line than one quarter of the midship breadth of the vessel, or if, in the case of shaft tunnels, the length of the after recess be more than six per cent. of the length of the ship; or, if the height of the after recess above the inner bottom be greater at any point than one-fifth of the depth of the ship plus 3 feet, a permeability of 95 per cent. should be adopted, instead of 60 per cent. as specified in the preceding paragraph. The length and depth of the ship are defined in paragraph 1.

Whenever the permeability of tunnels and recesses is taken at 60 per cent., the volumes of the spaces so dealt with are to be supplied by the builders

*Includes oil fuel spaces not situated in double bottoms.

Permissible Length of Compartments, &c.

8. **Permissible Length of Compartments.**—The maximum permissible length of one compartment having its centre at any point in the ship's length is obtained from the floodable length by multiplying that length by an appropriate factor, called the *factor of sub-division*.

This factor of sub-division depends on the length of the ship and decreases in a regular and continuous manner as the length of the ship increases.

The variation of the factor of sub-division may be expressed by a curve, of which the co-ordinates represent the length of the ship and the value of the factor. The following table gives certain points on this curve.

TABLE.

A.	B.
	Feet.
1·00	295
0·90	374
0·84	404
0·65	489
0·50	571
0·39	699
0·34	899

9. **Permissible Length of two adjacent Compartments.**—When the factor of sub-division is equal to or less than ·5, it may be doubled in order to give at any point of the ship's length the total length of two adjacent compartments; but, in that case, the length of the shorter compartment of any pair shall not be less than one-quarter of the total length so obtained.

When this procedure is adopted it should be shown that, throughout the whole length of the vessel, the combined length of each pair of adjacent compartments does not exceed the floodable length multiplied by twice the appropriate factor of sub-division.

10. **Correction for Change of Permeability.**—If one of the two adjacent compartments is situated inside the machinery space and the second is situated outside the machinery space, and the average permeability of the portion of the ship in which the second is situated differs from that of the machinery space, the length of the pair of compartments shall be adjusted to the proper value by applying a suitable correction.

To meet the case where different average permeabilities (u_1 and u_2) are applicable to the two adjacent compartments (A and B) separated by the bulkhead bounding the machinery space, the following procedure should be adopted. Let l_1 be the length of compartment A, and l the combined length that A and B would have if the permeability u_1 were applicable to both. Then the permissible length of B is given by the expression.

$$\frac{u_1}{u_2}(l - l_1).$$

11. **Upper Limit of Length of Compartments.**—In no case whatever shall the length of any watertight compartment exceed 92 feet.

12. **Lower Limit of Length of Compartments.**—No compartment, excepting the peaks in vessels under 200 feet in length, should be considered as forming part of the watertight sub-division unless it is at least 10 feet in length for at least one quarter of the vessel's breadth inboard from the ship's side.

13. **Limit of Length of two Foremost Compartments.**—When the factor of sub-division applicable to any ship is less than ·84 but more than ·5, the combined length of the two foremost compartments shall not exceed the floodable length of the extreme forward end, provided also that the length of the second compartment is not greater than that permissible by paragraph 8 above and not less than 10 feet.

Additional Sub-division at Forward End of Large Vessels.

14. **Additional Sub-division at Forward End of large Vessels.**—When the length of the ship is more than 699 feet but less than 823 feet the floodable length at the forward end of the ship shall be at least

20 per cent. of the ship's length; and the ship, forward of a bulkhead placed either at the distance of the actual floodable length abaft the stem or not nearer to the stem than 20 per cent. of the ship's length, shall be divided into at least three compartments. When the length of the ship is equal to or greater than 823 feet the same method shall be adopted, but the floodable length shall be at least 28 per cent. and the number of compartments at least four.

If the above requirements as to floodable length at the forward end of large vessels are not met by transverse sub-division carried to the normal bulkhead deck, they may be met by carrying up the transverse bulkheads through 'tween decks above the normal bulkhead deck, the margin line and corresponding floodable length being determined as for the case mentioned in paragraph 22 of the Bulkheads Committee's Report. Alternatively they will be considered to be fulfilled if a watertight deck complying with the conditions of paragraphs 51, 62 and 63 of these Instructions is fitted from the stem to a transverse watertight bulkhead placed not nearer to the stem than the percentage of length required to be floodable, provided that this deck is that next above the sub-division load-line, and that there is at least one continuous deck above this deck. As a further alternative they will also be considered to be fulfilled if an inner skin complying with the conditions mentioned in paragraphs 53* to 55 is fitted from the forepeak bulkhead to a transverse watertight bulkhead situated not less than the prescribed percentage of length abaft the stem. In this case the forepeak bulkhead should not be more than 6 per cent. of the vessel's length abaft the stem.

In cases where a watertight deck or inner skin is fitted forward in accordance with this paragraph, the height and spacing of the transverse bulkheads within the length protected by the watertight deck or inner skin are to be determined as laid down in paragraphs 8 to 12.

Recesses and Steps in Bulkheads.

15. **Recesses.**—A bulkhead may be recessed transversely, provided the sides of the recess are at a sufficient distance from the sides of the ship.

When the factor of sub-division is equal to or less than ·5 the sides of a recess may be considered to be at a sufficient distance from the sides of the ship if they are (1) not farther from the middle line plane at any point than one-fourth the breadth of the vessel at the load-water line at that point, and (2) not nearer the sides of the ship at any point than the distance specified for an inner skin in a vessel of the same size. (Paragraph 55.) When the factor of sub-division is greater than ·5 no part of the sides of the recess should be nearer to the sides of the ship than the vertical surface passing through a line on the load-water plane in way of the recess, which line should at all points be (1) not less than one-fifth the midships breadth of the vessel from the sides of the vessel measured at right angles to the middle line plane, and (2) not more than one-fourth the midships breadth from the middle line. In addition, if the recess is carried down towards the skin of the vessel, it should not be carried nearer the skin than the distance specified for an inner skin in a vessel of the same size.†

16. **Steps.**—Vertical steps are inadmissible in the main transverse watertight bulkheads of ships where the factor of sub-division is greater than ·5, unless such arrangements are made by additional sub-division as shall maintain the same measure of safety as that secured by bulkheads without steps.

This additional sub-division should be such as to secure that the volume of the space enclosed by watertight partitions, which would be opened to the sea by a blow in way of any part of the step (except at the bulkhead itself), shall not exceed the maximum permissible volume of a compartment bounded by plane bulkheads in that portion of the vessel. It will be observed that the effect of the above rule is to bring the adjoining bulkheads nearer to the stepped bulkheads than would otherwise be the case.†

17. **Length of Steps.**—The total length of the steps in any bulkhead shall not exceed 2 per cent. of the ship's length plus 10 feet. The total length is the horizontal length between that portion of the bulkhead which is furthest aft and that portion which is furthest forward.†

---

* In this case the length to be assumed flooded under paragraph 53 is, the percentage prescribed by paragraph 14 (*i.e.*, 20 per cent. or 28 per cent. as the case may be)

† Plate XXIX of the Bulkheads Committee's Report illustrates this paragraph.

18. **Recesses and steps not to affect volume of compartments.**— The existence of recesses or steps in a bulkhead shall in no case affect the permissible volumes of the compartments adjacent to such bulkheads, as determined by paragraphs 8 to 14. The position of an equivalent plane bulkhead in such cases may be found as in the example given below.

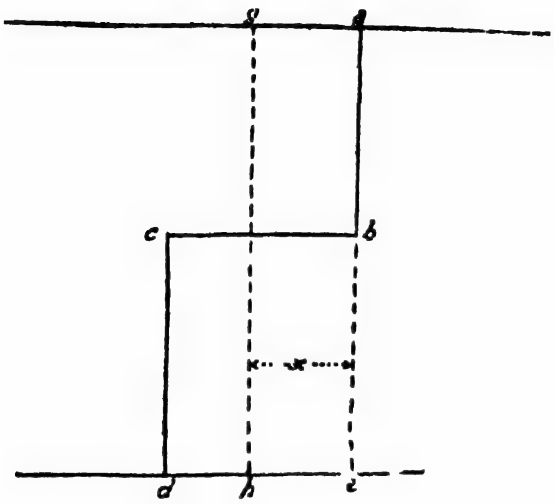

A bulkhead having a vertical step is illustrated by the sketch. The position of the equivalent plane bulkhead *g h* is found thus :—

$$x = \frac{\text{Volume } b\ c\ d\ e}{A}$$

Where A is the sectional area of the ship up to the margin line at position approximately midway between *c e* and *g h*.

Peak and Machinery Space Bulkheads.

19. Ships shall be fitted with a forepeak bulkhead to extend to the bulkhead deck, and to the weather deck in ships having continuous superstructures. This bulkhead shall be placed at a distance of not less than 5 per cent. of the ship's length from the forward side of the stem at the sub-division load-line.

When the superstructure is not continuous and the forepeak bulkhead is not carried to the weather deck, a bulkhead should be fitted between the bulkhead deck and the superstructure deck at a reasonable distance abaft the forepeak bulkhead and all the openings in the bulkhead deck forward of the 'tween decks bulkhead and abaft the forepeak bulkhead are to be either fitted with proper means of closing, or trunked up to the superstructure deck.

An afterpeak bulkhead and bulkheads dividing the machinery space from the cargo and the passenger spaces shall also be fitted and carried up to the bulkhead deck. The afterpeak bulkhead may, however, be stopped below the bulkhead deck, provided that it shall at least be carried to the first deck above the load water-line, and that such deck forms a watertight flat from the afterpeak bulkhead to the stern, and also provided that the degree of safety of the ship as regards sub-division is not thereby diminished.

In all cases stern-tubes should be enclosed in watertight spaces.

Sub-division of Small Foreign-going Passenger Steamers.

20. Vessels under 295 feet and not under 259 feet in length should be sub-divided so that (1) neither the peak nor either of the two compartments immediately abaft the peak shall exceed the floodable length, and that (2) the combined length of these three compartments shall not be less than 35 per cent. of the length of the vessel.

Vessels under 259 feet in length should be sub-divided so that (1) neither the peak nor the compartment immediately abaft it shall exceed the floodable length, and that (2) the combined length of these two compartments shall not be less than 17½ per cent. of the length of the vessel.

The provisions of paragraphs 15 to 18 relating to steps and recesses are not intended to apply to bulkheads fitted in addition to those required under the foregoing paragraphs, but it will be understood that the peak and machinery space bulkheads required by paragraph 19 are to be fitted in all the above cases.

Fire-resisting Bulkheads.

21. In parts of a ship above the margin line there shall be fitted fireproof bulkheads which will serve to retard the spread of fire. The mean distance between any two consecutive bulkheads of this description shall not be greater than 131 feet. Recesses in these bulkheads shall be fireproof, and the openings in these bulkheads shall be fitted with fireproof doors.

Steel bulkheads of scantlings and stiffening equal to those specified for the 'tween decks immediately below the margin line (paragraphs 56 to 61) may be accepted, provided they be not lined with flammable material. Any other fire-resisting material may be used for these bulkheads provided it be shown by suitable experiments that bulkheads so constructed are capable of withstanding a fire of considerable fierceness and high temperature for a reasonable period, say 1,500° Fahr. for one hour. Recesses in these bulkheads should be of equivalent construction, from the fire-resisting point of view, to the bulkheads themselves, and any openings in the bulkheads should be closed with doors which are, if practicable, of similar construction. If hinged doors are fitted, they should be secured by suitable lever handles workable from either side of the bulkhead, and the number of the handles should be such as to prevent the door from warping under the conditions mentioned above.

Exits from Watertight Compartments.

22. In passenger and crew spaces a practicable means of escape for the occupants shall be provided from each watertight compartment.

There shall be a means of escape for the crew from each engine-room, shaft tunnel and stokehold compartment independently of the watertight doors.

In passenger steamers, which are emigrant ships the requirements of paragraphs 32 and 33 of the Board of Trades' Instructions relating to Emigrant Ships are to be complied with.

Openings in Watertight Bulkheads.

23. **Number of Openings to be as Small as Possible.**—The number of openings in watertight bulkheads shall be reduced to the minimum compatible with the design and proper working of the ship; satisfactory means shall be provided for closing these openings. Special consideration should be given to the arrangements of air trunks for forced draught so as to avoid piercing watertight bulkheads so far as possible.

24. **Openings forbidden in certain Bulkheads.**—No doors, sluice valves, manholes, or access openings are permitted—

(*a*) In the collision bulkhead below the margin line.

(*b*) In watertight transverse bulkheads dividing a cargo space from an adjoining cargo space or from a reserve bunker, except as provided in paragraph 32.

Pipes are not to be carried through the collision bulkhead without the special permission of the Government of Bengal. If a suction pipe is led to the forepeak a screw-down stop-valve capable of being operated from above the bulkhead deck should be fitted on the suction inside the forepeak.

25. **Number of Openings in Machinery Space Bulkheads.**—In the machinery space and apart from bunker and shaft-tunnel doors, not more than one door may be fitted in each main transverse bulkhead within the machinery space for intercommunication, but where more than one separate shaft tunnel is fitted a door may be cut for each tunnel.

If a tunnel is fitted forward either for the purpose of pipes or as a communication passage it shall be fitted with a watertight door.

26. **Protection of Bunker Doors against Blocking.**—In the case of watertight bunker doors, satisfactory arrangements shall be made by means of screens or otherwise, to prevent the coal from interfering with the closing of the doors.

27. **Types of Watertight Doors.**—The only types of watertight doors permissible are hinged doors, sliding doors, and doors of any other equivalent pattern, excluding plate doors secured only by bolts.

A hinged door shall be fitted with lever-operated catches workable from each side of the bulkhead.

A sliding door may have a horizontal or vertical motion. If hand-operated only, the door shall be capable of being operated at the door itself and also from an accessible position above the margin line.* If operated by power, it shall be capable of being operated from the bridge, and by hand both at the door itself and from an accessible position above the margin line.* A door dropping by its own weight, and fitted with a cataract cylinder or equivalent arrangement may be considered as being operated by power, if capable of being released from the bridge.

The watertight doors referred to in the previous paragraph may be divided into the following types:—

(1) Hinged doors with lever-operated catches workable from either side of the bulkhead.

(2) Vertical or horizontal sliding doors, complying as regards design and material with paragraph 45, and fitted with hand gear for operating them as specified in paragraph 28.

(3) As (2) but with brass rubbing faces.

(4) As (3) as regards design, material, and hand gear, but fitted also with a releasing arrangement as described in paragraph 29.

(5) As (4), but with the releasing gear worked also from the bridge as described in paragraph 29.

(6) As (3) but worked by power pressure gear complying with paragraph 30.

28. **Hand gear for operating watertight doors.**—The mechanism required for closing sliding watertight doors by hand from above the margin line should be expeditious in its action and sufficiently powerful to be capable of closing the door under unfavourable circumstances. The operating gear should be accessible in all cases. It should, if possible, consist of a crank handle or a wheel and handle, and be permanently attached to the shafting so as to be always ready for use. If this cannot be done, the handle or wheel should be stowed immediately alongside the working position. There should be an index at the operating position showing whether the door is open or closed. The lead of shafting to the door should be as direct and free from complications as possible. All screws, rods, and other apparatus for raising and lowering watertight doors should be provided with proper lubrication, and guarded where necessary.

29. **Doors which close by their own Weight.**—Each door of this description should be capable of being dropped by means of a local releasing gear, which should, be workable both from an accessible position above the margin line and from one in the vicinity of the door. The gear should be capable of being speedily re-engaged to the door from both of those positions, so that if the door fails to close when released it can be closed by hand. A cataract cylinder or equivalent arrangement should be fitted to control each door when dropping.

If such doors are to be considered as being operated by power under paragraph 27, they should be fitted with releasing gear at the door itself and also be capable of being released from the bridge. The releasing gear should be so arranged that the hand gear may be re-engaged independently of the position of the release controlling gear on the bridge, so that should the door fail to close when released from the bridge, it can be closed by hand. The arrangements for transmitting from the bridge the power necessary to actuate the releasing gear and cause the door to drop, should be submitted for the approval of the Government of Bengal.

If the Surveyor is of opinion that there is danger of persons being injured while passing through a doorway in a bulkhead, owing to the door being of a quick closing type, or for any other reason, a report of all the circumstances should be forwarded to the Government of Bengal before a declaration is issued.

30. **Power Pressure Gear for Operating Watertight Doors.**—When power pressure gear is fitted for operating watertight doors, the arrangements should comply with the following conditions. The power should always be available and ample for working the doors at sea. The source of power should be in duplicate, each power unit

* *See* paragraph 5.

being sufficient to work the whole of the doors. A gauge or indicator should be fitted at the central control station showing whether the power is available.

The responsible officer should be able to close the whole of the power-worked doors practically simultaneously from a central control station on the bridge. With the doors so closed those in the vicinity of the doors should be able to open any door by operating a handle on either side of the bulkhead, but the arrangements should be such that whenever the local handle is released the door automatically closes. If the officer has the power to open all the doors by means of the central control station, those in the vicinity of the doors should be able to adjust the arrangement in such a manner as to prevent any individual door from being thus opened. It should not be possible for the apparatus to be so adjusted as either to prevent any door from being closed by the officer or to enable any door to be kept open (except by holding on to the local handle) after it has been so closed.

When the central control station is not being actuated, each individual door should be capable of being closed by power by means of the local handle on either side of the bulkhead The arrangement should be such that, if the power gear breaks down, the closing of the doors by hand is not interfered with.

The hand operating gear required to be fitted in connection with power-worked doors should be permanently attached to the doors unless satisfactory means are provided for speedily and reliably engaging it from above the margin line.

If power is employed, the nature of the power should be submitted to the Government of Bengal for approval.

The fluid used in a hydraulic system should be a non-freezing mixture when low temperatures are likely to be encountered.

If bilge floats are fitted, the Surveyors should satisfy themselves that the arrangements are efficient and that they do not interfere with any other part of the closing system.

31 **Indicators, Warning Sound Signals and Means of Communication.**—Where doors are capable of being closed from a central control station, an indicator showing automatically whether each door is open or closed should be fitted in the vicinity of that station. The arrangements at the doors for operating this indicator should be such as to minimise the possibility of tampering with them in such a way as to cause the indicator to show that a door is closed while it is in reality open.

Doors of types (5) or (6) in passenger, crew, and working spaces, which are capable of being closed from a position from which the doors are not visible, should be fitted with sound signals for giving warning when they are about to be closed One movement at the closing station should be sufficient both to sound the signals and to close the doors, and the signals should work effectively even when the vessel has a list.

In the case of doors which are not capable of being closed from a central control station by the responsible officer, sufficient and efficient means of communication by telegraph, telephone or otherwise should be provided whereby the officer may rapidly communicate with the members of the staff responsible for closing the doors.

32. **Fitting of Hinged Doors.**—Hinged watertight doors in passenger, crew, and working spaces are only permitted above a deck, the underside of which, at its lowest point at side, is at least 7 feet above the load water-line, and they are not permitted in those spaces below such deck.

Hinged watertight doors of specially heavy design may be fitted above the load water-line in bulkheads between cargo 'tween-deck spaces. Efficient closing gear is to be provided by means of which they are to be kept closed at sea. None of these doors shall be fitted, even at the ends of the ship, in a cargo 'tween-deck space in the amidship region of which 'tween-deck space it would not be permissible to fit such doors.

33. **Fitting of Sliding Doors of various Types.**—All other watertight doors shall be sliding doors.

Where hinged doors are not admissible and where it is stated in the following paragraphs that a door may be of any specified type, doors of a type bearing a lower number numerically in the table in paragraph 27 should not be employed but doors bearing a higher number may be employed unless specifically excluded.

(1) If the number of watertight doors in the main transverse watertight bulkheads at or about the stokehold level in the machinery space exceeds five, excluding the watertight doors at the entrance of tunnels, all watertight doors situated below the load water-line shall be of type (5) or type (6). Watertight doors above the level of the load water-line may be of type (3).

(2) If the number of doors, as defined in the preceding paragraph, does not exceed five, the following cases should be distinguished.

(*a*) If the vessel carries not more that 50 passengers, the watertight doors situated below the level of the load water-line may be of type (3).

(*b*) If the vessel carries more than 50 passengers, these watertight doors may be of type (4).

(*c*) If the number of passengers exceeds 200, these doors should be as required by clause (1) of this paragraph.

The foregoing instructions refer to cases where all the watertight doors at or about the stokehold level in the machinery spaces are in transverse bulkheads. If, in any case, there are watertight doors in longitudinal bulkheads the case should be reported to the Government of Bengal for instructions as to the type of door required, both in the longitudinal and in the transverse bulkheads.

34. **Vertical and Horizontal Doors.**—Watertight doors at or about the stokehold level should be vertical sliding doors, but horizontal doors may be permitted in tunnel recesses.

35. **Fitting of Power Doors in special cases.**—If watertight doors which have sometimes to be open at sea for the purpose of trimming coal are fitted between bunkers in the 'tween decks below the bulkhead deck, these shall be operated by power. The opening and closing of these doors shall be recorded in the official logbook.

When trunkways in connection with refrigerated cargo are carried through more than one main transverse watertight bulkhead, and the sills of the openings are less than 7 feet above the load waterline, the watertight doors at such openings shall be operated by power.

The doors referred to in this paragraph should be of type (6).

36. **Portable Plates.**—Portable plates on bulkheads shall not be permitted except in machinery spaces. Such plates shall always be in place before the ship leaves port, and shall not be removed at sea except in case of urgent necessity. The necessary precautions should be taken in replacing them to ensure that the joint shall be perfectly watertight.

37. **Trunkways carried through Bulkheads.**—If trunkways for forced draught, for access from crew's accommodation to the stokehold, or for any other purpose, are carried through the main transverse watertight bulkheads, the integrity of the watertight bulkheads, shall be maintained by watertight doors or other equally effective means.

Automatic float valves are not allowed for closing the airtrunks referred to in this paragraph, but positive watertight valves or doors should be fitted.

38. **Pipes, &c., carried through Bulkheads.**—Where pipes electric-light cables, &c., are carried through transverse watertight bulkheads below the margin line,* arrangements shall be made to ensure the integrity of the watertightness of the bulkheads.

39. **Sluice Valves.**—The number of sluice valves in watertight bulkheads shall be reduced to the minimum, and shall not be allowed except in positions where they are sufficiently accessible at all times to allow of its being ascertained that they are in good order. They shall be strongly constructed, efficiently fitted, and regularly inspected. Satisfactory provision shall be made for operating them from an accessible position above the margin line.* Means shall be provided for indicating when they are open or shut.

Arrangements for indicating whether a sluice valve is open or shut should be such as to give this indication at the position above the margin line from which the valve is worked; and in the event of deck plates being fitted, the arrangements should be such that the valves are closed before the deck plates can be put in place.

* *See* paragraph 5.

Openings in Ship's Side.

40. **Side Scuttles.**—(*a*) Subject to clause (*b*) below, when side scuttles are fitted below a deck the under side of which at its lowest point at side is less than 7 feet above the sub-division load-line, they shall be permanently fixed.

When side scuttles which can be opened during navigation are fitted below a deck the under side of which at its lowest point at side is 7 feet or more above the sub-division load-line, the scuttles should be fitted immediately below the deck.

(*b*) Side scuttles which are capable of being opened may be fitted in the positions defined in clause (*a*), provided that—

They shall be closed watertight and locked before the ship leaves port:

They shall not be opened during navigation.

The time of opening such scuttles in port and of closing and locking them before the ship leaves port shall be entered in the official logbook;

The construction of such scuttles shall be such as effectively to prevent any person opening them without the consent of the master.

(*c*) Scuttles fitted in the positions defined in clause (*a*) shall be provided with efficient metal shutters.

In 'tween decks above the deck mentioned in the foregoing sub-paragraph (*a*) opening side scuttles may be fitted except in spaces exclusively devoted to the carriage of cargo or coal.

No side scuttles shall be fitted in any spaces which are exclusively devoted to the carriage of cargo or coal.

All side scuttles which are not accessible during navigation shall be fitted with efficient metal covers, and both the glass and the cover shall be kept closed during navigation.

The requirements of paragraph 60 of the Board of Trades' Instructions as to the Survey of Passenger Steamships are also to be complied with.

Subject to their passing suitable tests the metal shutters or covers may be made of malleable cast iron.

No automatic ventilating scuttles shall be fitted in the ship's side below the margin line.

41. **Inlets and Discharges in Side.**—All inlets and discharges in the side shall be arranged so as to prevent any accidental admission of water into the ship.

To prevent the accidental admission of water into the ship owing to the fracture of main or auxiliary inlet valve chests having long necks and fastened directly to the skin of the vessel, these inlet chests should be made as short as practicable and should be attached to special wrought-steel boxes built on to the skin of the ship, where necessary to avoid a long neck.

Paragraph 194 of the Board of Trades' Instructions as to the Survey of Passenger Steamships is also to be complied with.

42. **Scuppers, Sanitary Discharges, &c.**—The number of scuppers, sanitary discharges, and other similar openings in the side shall be reduced to the minimum, either by making each dicharge serve for as many as possible of the sanitary and other pipes or in any other satisfactory manner.

Discharges led through the ship's skin from spaces below the margin line* shall be fitted with efficient and accessible means for preventing water from passing inwards. It is permissible to have either one valve, fitted with a means of working it at a distance, or two valves without such gear, one of these valves being always accessible. In either case, the accessibility of the valves or of the means of working shall be assured by their being situated above a deck the underside of which at its lowest point at side is at least 7 feet above the sub-division load-line.

The Surveyors should note that the conditions of the foregoing paragraph can be fulfilled by many different arrangements of valves.

* *See* paragraph 5.

A sketch of the arrangement which it is proposed to adopt should, for the present, be submitted in each case. All such arrangements must provide for the following:—

(*a*) One of the valves referred to is to be fitted in a strong valve box secured to the ship's side.

(*b*) One of the valves is to be an automatic non-return valve.

(*c*) The discharge pipes, valve boxes, &c., are to comply with paragraph 193 of the Board of Trades' Instructions as to the Survey of Passenger Steamships.

The requirements of this paragraph apply only to such discharges as scupper outlets and discharges from waterclosets, lavatories, &c., in passenger and crew spaces, and not to the discharges in the machinery space connected with the main engines, auxiliary pumps, &c.

43. **Gangway, Cargo and Coaling Ports.**—The Surveyors should report any case in which it is proposed to fit gangway, cargo or coaling ports in a ship's side, partly or entirely below the sub-division load-line, and should state whether the working of the vessel would be hampered if the fitting of the ports were not allowed.

44. **Ash-shoots, Rubbish-shoots, &c.**—The inboard openings of ash-shoots, rubbish-shoots, &c., shall not be lower than a deck the under side of which at its lowest point at side is at least 7 feet above the sub-division load-line. They may be permitted above this deck if fitted, to the satisfaction of the Government of Bengal with covers, which shall be watertight if below the margin line. Such covers shall be so arranged as to prevent their being clogged in any way, and shall be at least as easily and effectively closed as watertight doors and side scuttles.

The foregoing requirement does not apply to those ash ejectors and expellers the inboard openings of which must necessarily be below the load-line in the stokehold, provided that such ejectors and expellers are fitted with efficient valves and other fittings for preventing water entering the vessel.

Construction and Tests of Watertight Doors.

45. **Construction.**—Watertight doors shall be carefully and efficiently constructed and fitted. Those giving direct access to any spaces containing bunker coal should, together with their frames, be made of cast or wrought steel. In other positions doors and frames may be made of cast iron. When screw gear is used for operating the door, the screw should work in a gunmetal nut.

Vertical doors should have no groove at the bottom in which dirt may lodge so as to prevent the door closing properly. The bottom bearing of the door may, however, be of skeleton form so arranged that dirt cannot easily lodge. The bottom edge of vertical doors should be tapered or bevelled with a view to cutting through coal or other obstacles in the doorway.

46. **Tests.**—Watertight doors shall be tested by a water pressure equal to that prescribed for the bulkhead where the doors are located. The test shall be made before the vessel is put in service, and either before or after the door is fitted.

The purpose of the test referred to is to show that the door is of sufficient strength and reasonably tight under this test. The head of water above the bottom of the door should be to the margin line in way of the bulkhead on which the door is to be fitted, but in no case less than 20 feet in the case of sliding doors, and 10 feet in the case of hinged doors.

The test may be applied at the maker's works provided that after being fitted in a place on the bulkhead, the door is tested by a hose in the same manner as the bulkhead (paragraph 69).

Double Bottoms.

47. **Longitudinal Extent.**—In ships 200 feet and under 249 feet in length, a double bottom shall be fitted at least from the machinery space to the forepeak bulkhead, or as near thereto as practicable. In ships 249 feet and under 300 feet in length, it shall be fitted at least outside of the machinery space and shall extend to the fore and after peak bulkheads respectively, or as near thereto as practicable.

In ships 300 feet and over in length, it shall be fitted amidships and shall extend to the fore and after peak bulkheads respectively, or as near thereto as practicable.

48. **Lateral Extent.**—In ships over 300 feet in length, the inner bottom shall be continued out to the ship's side in such manner as to protect the bilges.

The tank top plating should be carried out to the ship's side at a height not less than that at the centre. Where this is practicable. Where necessary for drainage purposes, however, the outer edge of the margin plate may be lowered, provided the line of intersection with the bilge plating is not less than 2½ per cent. of the vessel's breadth above the line of the rise of floor.

49. **Vertical Extent.**—In ships over 699 feet length, the double bottom, for at least half the ship's length amidships and forward to the forepeak bulkhead, shall extend up the ship's sides to a height above the top of the keel not less than 10 per cent. of the ship's moulded breadth.

50. **Wells in Double Bottoms.**—Wells constructed in the double bottom in connection with the drainage arrangements shall not extend downwards from the inner bottom more than half the depth of the double bottom at that point. A well extending to the outer skin is, however, permitted at the after end of the shaft tunnels of screw ships.

Watertight Decks.

51. **"Watertight" and "Weathertight."**—In the following paragraph the expression "watertight deck" is used to indicate a deck so constructed as to prevent water from getting through in either an upward or a downward direction. A "weathertight" deck is one through which in ordinary sea conditions, water will not penetrate in a downward direction. The bulkhead deck should in all cases be weathertight in this sense, unless there is a deck above it which is weather-tight.

If a watertight deck is fitted, it should not be below the level of the sub-division load line at any part of its length. (*See* paragraphs 62 regarding the construction of watertight decks.)

52. **Allowances for Watertight Deck.**—If a watertight deck complying with the conditions of paragraphs 51, 62 and 63 is fitted throughout the whole or a portion of the length of a vessel having a factor of sub-division, as prescribed by paragraph 8 which is less than ·45, the permissible length of the transverse watertight compartments in way of which the deck is fitted may be determined by means of a factor which exceeds the prescribed factor by ·05, subject, however, to the condition that this modified factor must in no case exceed ·45 and that the watertight deck is below the highest continuous deck to which any of the watertight compartments in way of the watertight deck are extended.

In cases where the factor is doubled under paragraph 9 to give the length of two compartments, and where the watertight deck does not extend all fore and aft, the factor will change at the point where the deck stops, and it will be necessary to give special consideration to the lengths of the compartments at this point, in a somewhat similar manner to that indicated in paragraph 10 for change of permeability. For example, if there be two adjoining compartments A and B, of which A is clear of the watertight deck and B is underneath that deck, if f_1 is the ordinary factor of sub-division for the vessel, and if f_2 is the modified factor for use in way of the watertight deck, if l_1 is the length of A and l the combined length that A and B would have if the deck were not fitted in B, then the permissible length of B should be obtained from the expression:—

$$\frac{f_2}{f_1}(l - l_1)$$

Longitudinal Sub-division.

53. **Watertight Longitudinal Bulkheads and Inner Skins.**—Watertight longitudinal bulkheads and inner skins may be fitted, subject to the following conditions:—

(*a*) It must be proved that the margin line will not be brought under water when any space bounded by transverse watertight partitions between the outer skin and the inner skin or longitudinal

bulkhead, on one side, is flooded for a length equal to the floodable length of the vessel in that region, as determined for transverse subdivision only.*

(*b*) If the list under the conditions of the preceding paragraph is such as would render it difficult to utilise all the vessel's boats, or to maintain her navigability, arrangements must be fitted for counteracting the list to the satisfaction of the Government of Bengal.†

54. **Non-watertight longitudinal subdivision.**—When a longitudinal bulkhead is fitted and the above conditions (*a*) and (*b*) are not fulfilled, the bulkhead is to be so constructed that water entering the vessel on one side of the bulkhead will pass as freely as possible to the other side.

Vessels are frequently constructed with longitudinal coal bunker bulkheads which are not watertight but are capable of confining a large body of water on one side of the vessel for a considerable time. It is recommended that, in new vessels, longitudinal coal bunker bulkheads should be dispensed with so far as practicable. When however, it is necessary to adopt side bunkers their size should be reduced as much as possible, and if they are of considerable length, they should be sub-divided by transverse bulkheads, so that the flooding of any two adjacent wing compartments may not give the vessel a serious list. In such bunkers the usual doors should, if possible, be dispensed with, but if this is not practicable, openings of sufficient size should be formed in the lower part of the bulkhead and the openings should not be fitted with doors, but provided with coal screens when necessary to prevent coals falling into the stokeholds.

In some cases, the side bunkers are cross-connected by transverse bunkers, but the free flow of water from one side to the other may be prevented by longitudinal passage ways, &c. Further, some vessels have long transverse bunkers similarly obstructed at the middle line. In such cases the longitudinal passage ways or other obstructions should be kept at a sufficient height above the bottom of the vessel to allow of as free a passage of water beneath them as possible.

55. **Allowances for watertight longitudinal bulkheads and inner skins.**—If a vessel, whose factor of sub-division as prescribed in paragraph 8 is less than ·45, is fitted with an inner skin, or with longitudinal side bulkheads, and the arrangements comply with the requirements of paragraph 53 and with the conditions (*c*), (*d*), and (*e*) stated below, the permissible length of the transverse watertight compartments in way of which the longitudinal sub-division is fitted may be determined by means of a factor which exceeds the prescribed factor by ·05, subject, however, to the condition that this modified factor must in no case exceed ·45. In cases where the factor is doubled under paragraph 9 to give the length of two compartments and where the longitudinal sub-division does not extend all fore and aft, a procedure similar to that described in paragraph 52 should be adopted.

(*c*) Longitudinal bulkheads and inner skins should extend to a deck above the loadline, and the crowns of the side compartments or spaces should be watertight.

(*d*) The distance of an inner skin from the outer skin at any part should not be less than two feet plus two per cent. of the moulded breadth of the ship.

(*e*) The inner skin or longitudinal bulkheads should not be pierced except by the necessary man-holes, which must be fitted with efficient covers having such arrangements as to secure a permanent watertight joint.

Strength and Construction of Watertight Bulkheads, &c.

56. **Construction of Transverse Bulkheads.**—Watertight bulkheads shall be constructed in such a manner that they shall be capable of supporting, with a proper margin of resistance, the pressure due to a head of water up to the margin line.‡

57. **Plating.**—Transverse bulkheads should be watertight up to the bulkhead deck and should have plating of not less thickness than required by Table 4 in Appendix II.

---

* *See* paragraph 14 respecting inner skin at forward end of large vessels

† *See* paragraph 117 of the Bulkheads Committee's Report.

‡ *See* paragraph 5.

Where a bulkhead is at the end of a stokehold space, the lower part of the bulkhead plating to a height of at least 24 inches above the stokehole floor, should be at least ·1 inch thicker than given by the Table.

Where a bulkhead is at the end of a bunker space, the lowest strake should be at least 36 inches high and ·1 inch thicker than given by the Table. In all other cases the lowest strake should be at least ·04 inch thicker, except that any limber plates should be ·1 inch thicker.

58. **Boundary angles.**—These may be single and should be at least ·1 inch thicker than the bulkhead plating required by the Table.

59. **Stiffeners.**—These should be in accordance with Table 1 or Table 2 in Appendix II, in association with a spacing of 30 inches. Other forms of stiffener may be adopted if they provide not less strength and stiffness than those tabulated and the spacing of stiffeners may be increased up to a maximum of 36 inches, provided they be correspondingly increased in strength and stiffness. The lower end of each stiffener should be attached to the shell plating, to the inner bottom plating or to efficient horizontal plating. At each deck level which forms the top of a system of stiffeners, plating should be provided of a character which will ensure horizontal rigidity in the bulkhead. In the case of hold stiffeners connected to the inner bottom plating the lower bracket or its connecting angle should extend over the floor adjacent to the bulkhead and thus should be a solid floor; the upper bracket should be connected to angles which extend over the beam space or to the beam adjacent to the bulkhead, or other effective means should be adopted for securing the necessary structural rigidity at these parts. Where it is impracticable to carry out the provisions of the Tables as to bracketing, &c., equivalent strength should be provided in all cases. Where stiffeners are cut in way of watertight doors in the lower part of a bulkhead, the opening should be suitably framed and bracketed, and a tapered web plate or buttress, stiffened on its edge, should be fitted at each side of the door from the base of the bulkhead to well above the door opening. Where stiffeners are not cut, but where the space between stiffeners has to be increased on account of watertight doors in 'tween deck bulkheads, the stiffeners at the sides of the doorway should be increased in depth and strength so as to provide efficiency at this neighbourhood at least equal to that of the unpierced bulkhead, without taking the door frame into consideration. The frames of watertight doors should be well fitted and strongly connected to the bulkhead.

60. **Riveting.**—The rivets in seams, end connection of plating and boundary bars of bulkheads should be spaced not more than 4½ diameters centre to centre, except on the shell flange of boundary angles where they may be 5 diameters centre to centre. Where the distance below the bulkhead deck is more than 24 feet the boundary angles should be double riveted; and where this distance is more than 35 feet, the vertical connections of plates should also be double riveted. The rivets connecting stiffeners to bulkhead plating should be spaced not more than seven diameters centre to centre, and in the case of stiffeners having no bracket attachment, they should be spaced four diameters for 15 per cent. of their length at each end.

61. **Collision bulkheads.**—These should have not less scantling, both of plates and stiffeners, than is required for ordinary bulkheads at 30 inch spacing, but the spacing of the stiffeners should not exceed 24 inches.

Construction of Watertight Decks, Trunks, Ventilators, &c.

62. **Construction of Watertight Decks, Trunks, &c.**—Watertight decks, trunks, and ventilators shall be of the same strength as the watertight bulkhead at the place where they occur. The means used for making them watertight and the arrangements adopted for closing the openings in them shall be to the satisfaction of the Surveyor.

Special arrangements for the drainage of the deck will be necessary and the drainage pipes should be so fitted with valves, or disposed in such a manner as to avoid risk of water passing from a damaged to an undamaged compartment.

Steps and recesses in bulkheads shall be as watertight and as strong as the bulkhead at the place where each occurs.

63. **Watertight Decks and Steps.**—Watertight decks and steps in bulkheads should have beams intermediate in size between those given for stiffeners in Tables 1 and 2 in Appendix II, except where such beams are fitted in short length bracketed at each end, when they may be based on Table 1. The length to be used with the Tables should be the greatest distance between the points of support, and the head should be the distance from the bulkhead deck to the watertight deck minus half the distance between the points of support under the beams. The horizontal plating should be at least .04 inch thicker than required for bulkheads under the same head from the bulkhead deck. Where frames pass through a watertight deck, watertightness should be maintained by means of caulked angle chocks, or by cast-steel chocks efficiently secured and rust jointed. Care should be taken that the rivet connections of stanchions, &c., are sufficient to withstand the load due to water pressure, and the distance between points of support should not exceed 15 feet.

64. **Watertight Recesses.**—The vertical sides and horizontal tops of watertight recesses should be framed and stiffened so as to provide strength and stiffness not less than as required for watertight bulkheads.

Watertight trunks for ventilation or any other purpose are to be carried at least up to the margin line.

65. **Longitudinal Bulkheads.**—All provisions relating to main transverse watertight bulkheads shall apply to longitudinal bulkheads, so far as is practicable.

Watertight longitudinal bulkheads should be equal in strength, stiffness and efficiency to transverse bulkheads of the same depth and should be constructed in a similar manner.

66. **Watertight Tunnels.**—The sizes of the stiffeners should be in accordance with Table 5 in Appendix II and the stiffeners should be spaced 36 inches apart. The foot of each stiffener should overlap, and be attached to, the tunnel base angle in all cases. Curved plating may be of the thickness permitted for 30-inch spacing in Table 4, but flat plating should be of the thickness required for the actual spacing of the stiffeners. (*See* paragraph 69 as to testing.)

67. **Inner Skins.**—These should be of such strength and construction as will enable them to withstand a head of water up to the bulkhead deck.

68. **Prohibition of Changes in Structure.**—No change is to be made in the structure of the bulkheads, watertight decks, trunk ventilators or any other part of the sub-division arrangements after the completion of the survey without the permission of the Government of Bengal.

Examination and Testing of Watertight Bulkheads, Decks, &c.

69. **Examination and Hose-testing of Watertight Bulkheads and Decks.**—Testing main compartments by filling them with water is not compulsory. A complete examination of the bulkheads shall be made by a surveyor; and, in addition, a hose test shall be made in all cases.

After completion a hose or flooding test shall be applied to watertight decks and a hose test to watertight trunks.

Hose-testing of watertight bulkheads, decks, and tunnels should be carried out under simultaneous inspection on both sides of the plating, while water is being played upon all riveted and caulked surfaces. The pressure of the water in the hose should not be less than thirty lbs. per square inch.

70. **Pressure test of certain Bulkheads.**—Fore and after peaks, inner skins, and double bottoms should be filled and subjected to a head of water up to the bulkhead deck. The same test should be applied to deep tanks and all compartments intended to hold liquids if the bulkheads of these form part of the sub-division of the ship.

It is desirable that air pipes should extend only to a position immediately above the bulkhead deck. If these air pipes however be carried higher than this, then the tank or double bottom should be tested with a head equal to the height of the top of the air pipe.

The tests referred to in paragraphs 69 and 70 should be made upon construction; and at each annual survey careful examination should be made of the parts so tested, to ensure that their watertightness has not been impaired.

Acceptance of Equivalent Arrangements.

71. If the owner or builder of a passenger steamer desires to adopt any arrangement or apparatus instead of a particular arrangement or apparatus required by these Instructions, full particulars should be submitted for the consideration of the Government of Bengal. Unless the proposed arrangement or apparatus is at least as effective as that required by these Instructions it cannot be sanctioned.

Information to be sent to the Consultative Branch.

72. The following information should be supplied to the Surveyor by the builder of the ship at as early a stage as possible and in any case before work on the sub-division arrangements is commenced.

A.

(*a*) An outline sketch of the vessel showing the proposed arrangement of bulkheads (including those for resisting fire), double bottom, tunnels for shafting or any other purpose and also watertight decks and inner skin if fitted. If longitudinal bulkheads are to be fitted, they should be shown and should be marked "watertight" or "non-watertight." The sketch is required to enable the Principal Engineer and Ship Surveyor to the Government of Bengal to ascertain that the proposed arrangements for sub-division comply with the foregoing instructions generally and apart from structural details, and particularly that the mean length of each compartment does not exceed the maximum permissible length (paragraphs 8 to 13). The sketch should be on a sufficiently large scale to show clearly all the arrangements, and any steps or recesses in the bulkheads should be shown. The length of all compartments should be dimensioned and the position of the aftermost bulkhead dimensioned from the after end of the sub-division load water-line. If there are steps or recesses in the bulkheads, all the necessary measurements should be shown to enable the position of the plane equivalent bulkheads to be determined (*see* paragraphs 16 to 18).

If the sheer of the margin line of the vessel is of the standard parabolic form* with the lowest point amidships, a note should appear on the sketch to that effect. If the sheer of the margin line is not of the standard form, or if the lowest point is not at amidships, equivalent parabolic sheer lines of standard form should be drawn on the sketch with their apices amidships level with the lowest point of the actual margin line, and intersecting the latter at points one quarter the ship's length from amidships. The corrected margin line thus drawn must not lie above the actual margin line at the ends.

The capacity and appropriation of the various spaces should be shown on the sketch (*see* paragraph 6).

The number of passengers to be inserted on the declaration should be marked on the sketch.

Structural details, such as the scantlings of the bulkheads need not in general be shown on the sketch.

(*b*) A calculation of the average permeability for the portions of the vessel forward of the machinery space and abaft the machinery space respectively (*see* paragraphs 6 and 7).

If a certificate of compliance with the full Convention standard is required a calculation of the mean permeability of the whole vessel for the purpose of paragraph 8 and the note thereto is also required.

The calculation should be on form B. H. 5.

(*c*) The coefficients of form indicated in Table I, Appendix I, should be reported on form B. H. 2. If the builder has prepared curves of floodable length, a copy of them should be obtained.

The Surveyor should also forward, if obtainable, curves of areas of transverse sections on a base of length.

When the watertight bulkheads, tunnels, and decks of a vessel are to be constructed in strict accordance with the detailed requirements of these Instructions, drawings of the structural details need not as a rule be submitted, but if the builder desires to adopt a different but equivalent method of construction, full particulars should be submitted for the approval of the Government of Bengal before the work is commenced (*see* paragraph 71).

When non-watertight longitudinal bulkheads are to be fitted, a sketch should be forwarded for approval showing the proposed arrangements to

* A parabolic sheer line of standard form is one in which the sheer measured at $\frac{1}{4}$th, and $\frac{1}{4}$th and $\frac{1}{8}$ths of the length of the vessel from the stem or from the sternpost is 55, 26, and 7 per cent. respectively of the sheer at the stem or at the sternpost.

ensure that water entering the vessel on one side of any longitudinal bulkhead will flow as freely as possible to the other side of the bulkhead (*see* paragraph 54).

When it is proposed to fit side scuttles, which are capable of being opened, below a deck the underside of which at its lowest point is less than 7 feet above the sub-division loadline, a drawing of the proposed scuttles should be submitted, unless the design has been previously sanctioned by the Government of Bengal as being in compliance with these Instructions (*see* paragraph 40).

When shoots for ashes or refuse or discharges of any kind other than under water-line ash ejectors or discharges connected with the main or auxiliary engines are to be led through a vessel's side from spaces below the margin line, a drawing of the proposed arrangements for preventing the accidental admission of water should be submitted, unless a similar arrangement has been previously sanctioned as being in compliance with these Instructions (*see* paragraphs 41 to 44).

B.

(*a*) An outline sketch, plan and elevation, showing :—

(1) The margin line and sub-division loadline, the former corrected, if necessary, in accordance with paragraph 72 A (*a*).

(2) The positions of the bulkhead doors, sluices, and openings in bulkheads for air trunks and refrigerating trunkways and any portable plates in bulkheads if such are fitted.

(3) The leads of the shafting for the hand gear for the doors.

(*b*) When power doors are to be fitted, the following particulars, with sketches where necessary, should be obtained :—

(1) Sources of power for operating the doors.

(2) Arrangements for transmitting the power from the central closing station for operating the doors.

(3) Gauges or indicators at the central closing station, which show whether the power is available for operating the doors.

(4) Indicating arrangements at the central closing station for showing whether the doors are open or shut.

(5) Warning signals operating when the closing power is about to be applied.

(*c*) Detailed drawings of the different doors showing :—

(1) The various gears for operating the doors by hand and power.

(2) The indicators for showing when the doors are closed by hand.

(3) The screens for preventing coal interfering with the closing of bunker doors.

(*d*) Plans of under water-line ash ejectors and expellers, and the valves and other fittings connected therewith for preventing an accidental inrush of water into the ship, should also be submitted.

Duties of Surveyors Detailed.

73. **Checking calculation of permeability.**—Before forwarding the calculation of the average permeability for each end of the vessel or of the mean permeability of the whole vessel, the Surveyor should satisfy himself that the calculations are in strict accordance with the definite assumptions referred to in paragraphs 6 and 7 and in agreement with the appropriation of the various spaces shown on the sketch which is to be forwarded at the same time (*see* paragraph 72). The Surveyor should check the Builder's calculation of the volumes of the compartments and should enter the required particulars on Form B. H. 5.

74. **Checking Calculations of Coefficients, &c., Table I, Appendix I.**—The builder of the vessel is not required to furnish the Surveyors with a copy of these calculations, and it will generally be necessary for the Surveyor to visit the shipyard in order to check the calculations.

The coefficients are the basis for the construction of the curves of floodable length, and the Surveyor is held fully responsible for their correctness. He is therefore to check carefully all the calculations and, when satisfied, is to sign the form B. H. 2 and forward it to the Government of Bengal. The Surveyor should not ask for copies of these calculations for his own use, but should take such notes of the figures as will enable

him to identify the papers at any future time. It should be pointed out to the builders and the designer of the vessel that, in the event of any alteration being made in the lines plan after the coefficients have been calculated, the calculations should be at once revised and afterwards re-checked by the Surveyor, and the results forwarded to the Government of Bengal in order that new curves of floodable length may be drawn.

75. **Checking form of Vessel.**—It is important that the Surveyor should satisfy himself that the form of the vessel as built is in agreement with the drawings from which the flooding curves have been calculated. For this purpose the Surveyor should measure from the drawings a series of depths and breadths to the moulded lines in the plane of each main transverse bulkhead. In ordinary cases it will be sufficient to measure the breadths at points obtained by dividing the depth into six equal parts. If it should appear to the Surveyor and the Builder that the breadths could be more conveniently taken at each tenth of the vessel's length, or in any other positions, the Surveyor should submit such proposals for consideration. When the construction of the vessel is sufficiently advanced the corresponding breadths are to be measured at the ship and the measurements are to be recorded in the book B. H. 1.

76. **Checking the Position and Dimensions of Compartments.**—The Surveyor should obtain from the drawings the following particulars for each compartment in the vessel and should enter them in the appropriate space in the book B. H. 1:—

(*a*) The distance from the after perpendicular to the after end of the compartment.

(*b*) The extreme length of the compartment.

(*c*) The depth of the compartment at the middle of its extreme length, measured from top of keel, or in the case of a 'tween-deck compartment, from top of beam at side, to top of beam at side of vessel.

(*d*) The dimensions of all steps or recesses.

These particulars should eventually be compared with the ships as built, and the measurements taken at the ship should be recorded in the book. If any appreciable discrepancies are found the Builder's attention should be called to the matter and the book should be forwarded to the Principal Engineer and Ship Surveyor to the Government of Bengal with the Surveyor's report.

77. **Examination of Compartments on Completion.**—In order to verify the designed appropriation of the spaces upon which is based the calculation of percentages of permeabilities, the Surveyor is to examine every compartment when the vessel is completed and satisfy himself that it is practicable to use each compartment for the purpose recorded in Book B. H. 1, and assigned to it on the sketch supplied by the Builders, and that there is evidence that the compartment will be used for that purpose. If it appears that any compartment will be used for a purpose different from that recorded in Book B. H. 1, which would involve a higher percentage of permeability (*see* paragraph 6), the Builder's attention should be called to the matter and the Surveyor should forward a report to the Principal Engineer and Ship Surveyor to the Government of Bengal. The Surveyor is also to see that the exits from the watertight compartments, tunnels and stokeholds comply with paragraph 22.

78. **Inspection of Watertight Bulkheads, &c.**—The Surveyor is to make a careful inspection during construction of all watertight transverse and longitudinal bulkheads, watertight decks, trunks, ventilators, inner skins, &c., and is to compare the thickness of the plating, the sizes of the stiffeners and the connection of their ends, the riveting and all other details with the requirements of these Instructions in order to satisfy himself that the requirements have been strictly complied with, except in so far as the Government of Bengal may have sanctioned different but equivalent, arrangements. Special attention should be paid to the stiffening of bulkheads where a stiffener has been cut in way of a watertight door, or where the space between two stiffeners has been increased on account of a watertight door, and all questions of doubt should be reported to the Government of Bengal. On the completion of the ship, the details of the construction of all bulkheads, &c., should be recorded in the proper spaces in book B. H. 1. Fire-resisting bulkheads are to be dealt with in the same manner.

79. **Inspection of Openings in Ships' Sides.**—The Surveyor is carefully to inspect all openings in the ship's sides such as side scuttles, inlets, discharges and ports or openings of any description. He is to satisfy himself that the position of these openings and the means of closing them are in compliance with these Instructions and, on completion of the ship, is to report accordingly in the space provided for that purpose in book B. H. 1.

80. **Inspection and Tests of Watertight Doors, &c.**—Watertight bulkhead doors should be tested to the pressures stated in paragraph 69 and should be reasonably watertight under the full pressure. The leakage should be collected and measured. The amount of leakage per hour together with the pressure applied should be recorded in the Book B. H. 1, and these particulars reported to the Government of Bengal.

In closing the doors for the test to be applied, the power exerted should not exceed that available for operating the doors on board the ship for which they are intended. The framework in the work-shop to which the door frame is secured for the purpose of testing, should not be such as to give greater reinforcement to the frame than the stiffening on the bulkhead to which it is to be attached.

In the case of sliding doors, unless these are very substantially constructed, intermediate points of support may be necessary along the leading and trailing edges, when the doors are in the closed position, especially if they have to resist considerable pressure.

The watertightness of the attachment of the door frames to the bulkhead should receive attention when the doors are being fitted in position and at the subsequent hose test. The frames should be carefully fitted to the bulkheads, and the joints should be of a kind that will not be liable to deteriorate with age nor be readily injured by heat.

For the efficient working of the doors it is essential that the working parts should be properly lubricated and the gear guarded where necessary.

When power doors are fitted and water pressure is used for actuating the doors or operating the closing gear, the arrangements should be such that, in the event of the power failing, the working of the hand gear will not be prevented or hindered by waterlock in the power or closing gear pipe systems.

All the doors should be operated in the presence of the Surveyor, by power, if power is provided, and by hand. In the case of bunker doors the test should be made when coal is in the bunkers. The trials should be satisfactory in all respects, and the Surveyor should see that the indicators and warning signals act properly.

In the case of dropping doors the hand gear should be available for speedy re-engagement in any position of the doors so that, should a door fail to close by dropping, it can be rapidly operated by hand.

81. **Testing of Watertight Bulkheads, Decks &c.**—On the completion of the watertight bulkheads, decks, trunks, tunnels, &c., the Surveyor is to see all the surfaces hose-tested as required by paragraph 69 and he should note that simultaneous inspection on both sides of the plating is required.

The Surveyor is also to see the peaks and the other spaces specified in paragraph 70 tested under pressure to the required head.

The Surveyor should carefully record in Book B. H. 1 the date on which each bulkhead, &c., was tested, the manner of testing, the defects found if any, how and when the defects were rectified, and when the bulkhead or compartment, &c., was finally passed by him as satisfactory.

82. **Inspection of Load-line Marking.**—Before issuing his declaration the Surveyor should inspect the load-line marks placed on the vessel's side, and satisfy himself that none of the statutory marks indicating the vessel's freeboard in salt water, is in a higher position than the sub-division load-line approved by the Government of Bengal. The Surveyor is held responsible for this duty even when the position of the load-line marks has been approved and certified by an association appointed by Government for that purpose.

83. **The Book B. H. 1 to be returned to the Principal Engineer and Ship Surveyor.**—On the completion of the survey the Surveyor should sign in the book the reports required to be made by these Instructions and return it to the Principal Engineer and Ship Surveyor to the Government of Bengal.

Annual Survey of Sub-Division Arrangements.

84. At each annual survey of the passenger steamers dealt with by this circular for the issue of a passenger declaration the Surveyor is to examine carefully all the sub-division arrangements in order to satisfy himself that no alterations have been made in the arrangements approved by the Government of Bengal and that the watertight compartments and all appliances connected with the sub-division of the vessel are in an efficient condition.

85. **Book B. H. I to be obtained from the Principal Engineer and Ship Surveyor to the Government of Bengal.**—The Surveyor should obtain the Book B. H. I from the Principal Engineer and Ship Surveyor to the Government of Bengal and should compare the sub-division arrangements found in the ship with those recorded. He should report in the appropriate space in the book any deterioration found in the structure, any repairs that are executed, &c., and return the book to the Principal Engineer and Ship Surveyor to the Government of Bengal.

86. **Conduct of Annual Survey.**—The following amongst other matters, should be specially attended to. If structural alterations have been made in the sub-division arrangements, or if there is evidence that passengers or crew have been berthed, or are about to be berthed, in spaces, the permeability of which has been taken at 60 per cent., a special report should be made to the Government of Bengal.

A careful examination should be made of all watertight bulkheads, doors, decks, &c., to ensure that their watertightness has not been impaired. Non-watertight longitudinal bulkheads should be examined to ensure that the arrangements for allowing the flow of water as freely as possible from side to side of such bulkheads have been maintained.

87. **Watertight doors, sluices, &c.**—The watertight doors should be carefully examined to ascertain that the watertightness is maintained. The doors should be tried by hand and, where power doors are fitted, by power. The warning signals, if any, the hand gear indicators for showing when the doors are closed, and those of the power doors at the central closing station should be tried and inspected. In the case of dropping doors, the Surveyor should see that the gear for re-engaging for operating by hand is in working order.

Hinged doors should also be inspected and tried. The Surveyor should satisfy himself that the lever-operated catches are in order and the joints watertight.

The Surveyor should require all defects to be made good. Any sliding doors which are removed for repairs should be hydraulically tested in the manner required for new doors.

88. **Scuppers, sanitary discharges, &c.**—All the appliances for closing openings in the ship's sides should be inspected but in ships having a large number of valves and cocks the Surveyor need not insist upon the withdrawal af all valves and cocks for examination at each annual survey, provided he is satisfied after withdrawal and examination of at least 25 per cent. of the valves, &c., that the withdrawal of the remainder is, in the circumstances, unnecessary.

A careful record is, however, to be kept of the valves examined at each survey with a view to ensuring that every valve is actually withdrawn and examined at least once in every four years.

89. **Side Scuttles.**—When side scuttles that can be opened are fitted below the deck referred to in paragraph 40 the Surveyor should satisfy himself that the arrangements are such as effectively to prevent any person opening them without the consent of the Master.

90. **Load-line marks.**—The Surveyor should see that the load-line marks have not been altered in such a manner as to contravene paragraphs 2 and 82 of these Instructions.

Passenger Steamers other than Foreign-going.

91. Detailed instructions will be issued later regarding the sub-division of passenger steamers which do not proceed beyond the limits of the Home Trade.

In the meantime, a profile drawing of all new passenger steamers not requiring foreign-going passenger certificates should be forwarded at an early stage for the Government of Bengal's approval. The drawing should show the intended position of the watertight bulkheads, the thickness of the bulkhead plating and the sizes of the stiffeners.

Reports Regarding Accidents.

92. The Government of Bengal are desirous of collecting all available data as to accidents of such a nature as to admit water to the interior of a vessel and thus test the efficiency of the sub-division arrangements. In all such cases, the Surveyor who is entrusted with the duty of inspecting the vessel after damage, should include in his report to the Government of Bengal all details which are required to show whether the sub-division arrangements have proved effective; for example:—Draft and trim before and after the accident; nature of loading in flooded holds; details of leakage through the bulkheads; whether the latter were shored or not; action of doors, valves in the ship's sides, &c. *See* instructions as to the Survey of Passenger Steamers, as issued by the Board of Trade, paragraphs 33 and 34.

Cancellation of Previous Instructions.

93. These Instructions are to be considered as forming part of the "Instructions as to the Survey of Passenger Steamships," as issued by the Board of Trade and these latter Instructions remain in force with the following exceptions:—

Paragraph 50, relating to watertight bulkheads, and paragraph 52, relating to watertight doors, are cancelled so far as they apply to foreign-going steamers.

Paragraph 59, which directs that the dead lights or metal covers of side scuttles may be of ordinary cast iron, is cancelled in so far as it applies to the metal covers referred to in paragraph 40 of the present Instructions.

APPENDIX I.

FLOODING CURVES AND TABLES.

General Description.

A flooding curve for a vessel floating at a given water line and with given permeability is one showing, for any point in the vessel's length, the maximum length of compartment (having its centre of length at the point in question) which can be laid open to the sea without at any point immersing a margin line drawn three inches below the upper surface of the bulkhead deck, at side.

The length of compartment defined above is the "floodable length" at that point (par. 3) and is expressed as a percentage of the vessel's length.

The size and shape of a flooding curve depend principally on the free-board ratio (*see* notes, page 25), and on the permeability of the flooded space (*see* definition, par. 1); they depend also, to a smaller extent, on the character of the lines of the vessel and on the sheer of the margin lines forward and aft (*see* notes, page 25) Using the same vertical and horizontal scales for percentage of length, the ends of a flooding curve terminate on straight lines drawn through points in the base line representing the positions of the fore, and after perpendiculars at an angle θ, where tan $\theta = 2$. These lines are called the forward and after terminals respectively.

Paragraph 6 requires that, in determining the floodable length, a uniform permeability shall be assumed throughout the machinery space, another for the fore end outside that space, and a third for the after end, all up to the margin line. It will be seen therefore that, for a given vessel, three flooding curves must in general be drawn more or less completely, corresponding to the three different permeabilities, the significant part of each depending on the positions of the machinery bulkheads.

In order to determine curves of floodable length for any ship having prescribed permeability, block coefficient, freeboard ratio and sheer ratios, the diagrams appended to the Bulkheads Committee's Report should be used. These give floodable lengths (for the two permeabilities 60 per cent. and 100 per cent.), for a definite standard family of ship forms of differing block coefficients, freeboard ratios and sheer ratios. The floodable lengths obtained are in every case to be set off at right angles to the base line of the floodable length curve. For the two permeabilities mentioned, the curves of floodable length for any vessel of the standard form can be obtained directly from the cross curves given in the Plates, by the method indicated on Plate II; whilst for any other permeability the appropriate curve may be obtained (including terminal points) as follows:—

If l_1 be the floodable length at the point considered for permeability 100 per cent. and l_2 be the floodable length at the point considered for permeability 60 per cent., then the floodable length l_3 at that point for a permeability μ will be given by:—

$$l_3 = l_1 + \frac{3}{2}\left(l_2 - l_1 \right) \left(\frac{100}{\mu} - 1 \right)$$

A convenient method of arranging the work to obtain the required curves is indicated in Table II of this Appendix.

If the vessel under consideration conforms to standard type, that is to say, if the coefficients (*see* Table I of this Appendix) closely approximate to those given on *Plates XXVI and XXVII for the standard form, the floodable length curve determined as above will hold good for the vessel under consideration If, however, there are differences in these respects the curve obtained as above should be modified as follows:—

Let A, Fig I., mark the fore-and-aft position of the centre of flotation of mean water plane of the standard form, and A that of the corresponding point for the ship under consideration, the horizontal distance between them

* The plates referred to are those appended to the Bulkheads Committee's Report.

being mL where L is the length of the ship. Take any point P on the standard form curve, distant $\bar{x}$ from A, the ratio $\frac{\bar{x}}{L}$ being represented by p, so that the value of p varies according to the position of P. Then the longitudinal position of the point P_1 on the new curve, corresponding to the point P on the old, is given by

$$\bar{x}_1 = \bar{x} \times \frac{n_1}{n} \times \frac{a}{a_1} \div \left(1 \pm m\frac{ap}{n} \right)$$

where n and n_1 are the moment of inertia coefficient (*see* notes, page 25) of the mean water plane of the standard form and the new form respectively. The length of the ordinate $M_1 P_1$ is given by

$$M_1 P_1 = MP \times \frac{a_1}{a} \times \frac{\beta}{\beta} \times \left(1 \pm m\frac{ap}{n} \right)$$

where a and a_1 are the area coefficients (*see* notes, page 25) of the mean water planes of the standard form and the new form respectively and β and β_1 are the sectional area coefficients (*see* notes, page 25) of the standard form and the new form respectively, at M P and M_1 P_1. The sign to be used in the last factor of the above expressions will be + when the centre of flotation of the mean water plane of the new form is *before*, and—when it is *abaft*, that of the standard form for sections forward of the centre of flotation, and the opposite sign for sections abaft the centre of flotation. This work may be conveniently arranged as in Table III. of this Appendix. The coefficients required for a new ship may be conveniently recorded as indicated in Table I., whilst the similar information for standard form is given on *Plates XXVI and XXVII.

It may be noted that, if the longitudinal position of the centre of flotation of mean water plane does not very materially differ from that of the corresponding standard form, the factor $\left(1 \pm m\frac{ap}{n} \right)$ may without material error be omitted for both length of ordinate and its position.

Fig. I.

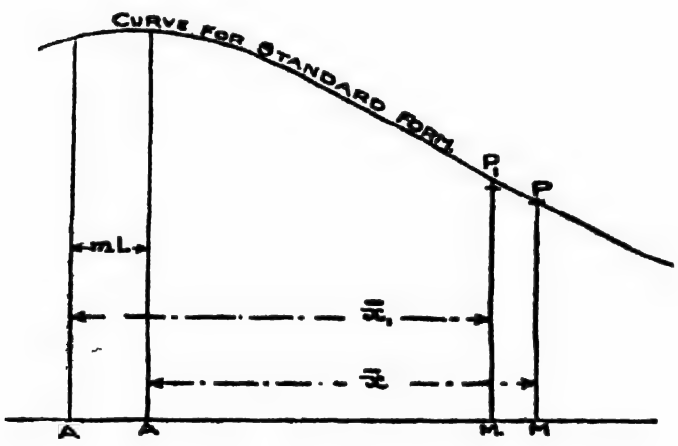

The curves of permissible length are obtained from the curve of floodable length by using the appropriate factor of sub-division; and it will be noted that

* The plates referred to are those appended to the Bulkheads Committee's Report.

these curves will not extend at the ends to the terminal lines. They can however be drawn in, when required, with sufficient accuracy, by means of the construction shown in Fig. II.:—Make A B=2 A D, and B C=4 D E, A being the lowest point of the curve of permissible length, and A B horizontal; then a fair curve may be drawn through A E C to meet the terminal line as shown in the diagram.

Fig. II.

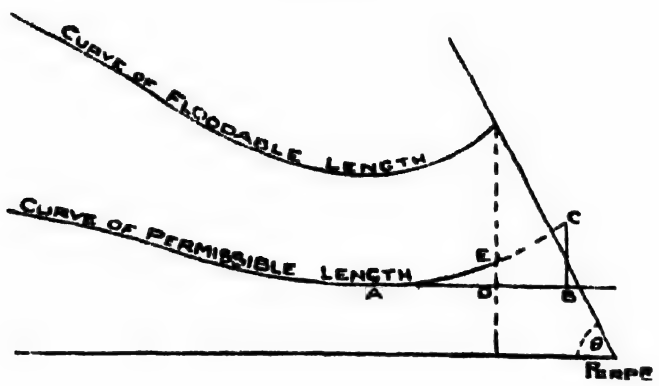

NOTES.

The *perpendiculars* are taken at the extreme ends of the sub-division load-line. *Amidships* is the middle of the length between these perpendiculars. The *load waterplane* is that used in determining the sub-division of the ship, and is parallel to the keel, whilst the *mean waterplane* is midway between the load waterplane and that drawn parallel thereto touching the lowest point of the margin line. Areas and volumes are measured to moulded lines.

The *sheer line* or margin line for standard forms consists of two ordinary parabolas, each with apex at amidships and axis vertical, passing, at amidships, and at the ends, through points three inches below the surface of the bulkhead deck at side. If the lowest point of the margin line is not at amidships, the equivalent sheer line to be used is of ordinary parabolic form, passing at amidships through a point at the same height as the lowest point of the actual margin line. If the actual sheer departs materially from the true parabolic form, an equivalent parabolic sheer line of standard form must be drawn, so that in general it lies on or below the actual sheer line.

Freeboard ratio is the ratio between the freeboard to margin line amidships (or to lowest point of margin line where this lowest point is not amidships) and the draft amidships to top of keel. The *sheer ratio* forward or aft is the ratio of the sheer of the margin line at the forward or after end respectively, measured from the horizontal line through the lowest point of margin line, to the draft amidships to top of keel.

The mean waterplane area coefficient (a) is the actual area of mean waterplane divided by L × B; and the *mean waterplane moment of inertia coefficient* (n) is the actual moment of inertia of mean waterplane about a transverse axis through its centre of flotation divided by $L^3 \times B$, where L and B are the length and breadth of the vessel respectively as given in Table I, appendix 1. The *sectional area coefficient* for any transverse section is the actual area of that section up to the margin line divided by B × D, where D is the draft amidships. Knowing these coefficients for the sections given in Table I, a curve of coefficients may be drawn, and values obtained for any intermediate sections as desired.

Form B.H. 2

APPENDIX I.

FLOODING

Table I.—Coefficients of Form

Name or Number of Ship ..	Extreme length at the sub-division Breadth, maximum, moulded, at or Freeboard, to margin line amid- Draft amidships§ to top of keel .. Depth .. .. ..
Freeboard Ratio $= \frac{F}{D} \dagger =$	Sheer of margin line forward $= S_1 =$ § Sheer of margin line aft $= S_2 =$ §

Block Coefficient $= \frac{\text{Volume of displt. } f}{L \times B \times D} =$;

Coefficients of "Mean" Waterplane ‡	$\frac{\text{Area}}{L \times B}$ $= a_1 =$	$\frac{\text{Longl. M. I.}}{L^3 \times B}$ $= n_1 =$ §

* Sectional area coefficients, i.e., Area of section to margin line f / $B \times D$	Stations from after perpendicular in percentage of length (L).	15	20	30	40
	Coefficients				
Area of section to W.T. deck or flat f / $B \times D$ ‖	Stations from after perpendicular in percentage				
	Coefficients				

* The margin line is 3 inches below the upper surface of bulkhead

† If the lowest point of sheer is not amidships,§ the value of F for rise amidships of the Sheer Line above its lowest point.

‡ The "Mean" Waterplane is that midway between the sub-division at its lowest point.

§ *See* Instructions regarding Construction of Passenger Steamers,

‖ Required only when after peak bulkhead stops at a watertight

f Inclusive of shaft bossing.

CALCULATION.

of Vessel under Consideration.

loadline	(L)
Below L. W. L	(B)
ships*§	(F)
	(D)
	(D)+F)

Sheer ratios for determination of floodable lengths

Forward $\frac{S_1}{D}$ —

Aft $\frac{S_2}{D}$ =

Permeability of forward spaces —

Permeability of after spaces —

Centre of flotation from amidships§ expressed as a percentage of vessel's length (L) —

45	50§	60	70	80	85		Forward or Aft	
of length (L)				0		2½	5	10

deck at side

determining the Freeboard Ratio must be diminished by the amount of

Load Waterplane and the one parallel thereto touching the margin line

Appendix I Notes

deck or flat below the margin line

Form B. H. 3.

APPENDIX I—*contd.*

FLOODING

Table II.—Flooding

Name or Number of Ship_____

Mean Waterplane Coefficients.	For Ship.	For Standard Form.
Area Coefficient.	a_1 =	a =
Moment of Inertia Coefficient.	n_1 =	n =
Position from Amidships of Centre of Flotation of Mean Waterplane expressed as a percentage of length of Ship.	Forward or Aft.	Aft.

Centre of Length of Compartment from After Perpendicular.	Ordinates as Lifted from Cross Curves.		Difference between Columns (2) and (1).
	For permeability =100 % (1.)	For permeability =60%. (2.)	(3.)
After terminal.			
15 Per Cent.			
20 ,,			
30 ,,			
40 ,,			
45 ,,			
50 ,,			
60 ,,			
70 ,,			
80 ,,			
85 ,,			
Forward terminal.			

* The figures in Columns (5), (7) and (9 give
† In filling in these columns omissions will

CALCULATION.

Curve Ordinates.

Distance of Centre of Flotation of Mean Waterplane of Ship before or abaft that of Standard Form, expressed as a percentage of length of Ship. ÷100 = Before or Abaft. = m	Values and Ratios for Standard Form are taken from the Cross Curves of Floodable Length for the required Block Coefficient, Freeboard Ratio and Sheer Ratios, and from the Sectional Area and Waterplane Coefficient Curves. Values for Coefficients of Ship are taken from Table I. P.F., or Permeability Factor for any Permeability μ, $= \frac{3}{2}\left(\frac{100}{\mu} - 1\right)$.				
†After Spaces.		†Machinery Spaces.		†Forward Spaces.	
Permeability = % P. F. = .		Permeability = % P. F. = .		Permeability = % P. F. = .	
Differences (3) × P.F.	Column (4) plus Column (1).	Differences (3) × P. F.	Column (6) plus Column (1).	Differences (3) × P.F.	Column (8) plus Column (1).
(4.)	(5.)*	(6.)	(7.)*	(8.)	(9.)*

the ordinates of curves of floodable lengths.
be found possible outside the spaces concerned.

Form B.H. 4. APPENDIX I

TABLE III.—FLOODING CURVE ORDINATES

Values of coefficients of mean waterplane obtained from

For Standard Form.				5.	6.	7.
1. Centre of Length of Compartment from After Perpendicular in percentage of Ship's Length.	2. Centre of Length of Compartment from Centre of Flotation of Mean Waterplane in percentage of Ship's Length. x	3. Values of $\frac{x}{100} = p$	4. Sectional area ratios $= b$	Values of $\frac{ap}{1 \pm m\frac{ap}{n}}$ †	Values of $\frac{n_1}{n} \times \frac{a}{a_1} \div \left(1 \pm m\frac{ap}{n}\right)$ †	Values of $\bar{x}_1$ for new vessel : Figures of Column 2 × those of Column 6. *
15						
20						
30						
40						
45						
50						
60						
70						
80						
85						

* The values of Ordinates given in Columns 11, 13 and 15 for new curves are to be

† The + or — sign is taken according as the centre of flotation of mean waterplane flotation and the opposite sign for sections abaft the centre of flotation.

‡ These values can be obtained from a curve of area ratios constructed form the

TAKING INTO ACCOUNT DIFFERENCES OF FORM.

Table II. $\begin{cases} a = \\ a_1 = \end{cases}$ $n =$ $n_1 =$ $m =$ $\frac{a_1}{a} =$ $\frac{n_1}{n} =$

8.	9.	Lengths of Ordinates.					
		After Space.		Machinery Space.		Forward Space.	
Sectional Area Ratios for new Vessel at stations given in preceding Column $=\beta_1$ ‡	Values of $\frac{a_1}{a} \times \frac{\beta}{\beta_1}\left(1 \pm m\frac{ap}{n}\right)$ †	10 Final Ordinates for this space from Table II.	11 Required new Ordinates: Figures of Column 9 × those of Column 10. *	12 Final Ordinates for this space from Table II.	13 Required new Ordinates: Figures of Column 9 × those of Column 12. *	14 Final Ordinates for this space from Table II.	15 Required new Ordinates: Figures of Column 9 × those of Column 14. *

set off at the fore and aft positions given in Column 7.

of new vessel is before or abaft that of the standard form for sections forward of centre of

particulars in Table I

APPENDIX II.

TABLE I.

Sizes of bulkhead stiffeners spaced 30 inches apart and fitted with

(The sizes are

Overall Length of Stiffener, including End Attachments, in Feet.		* Height of Bulkhead Deck above				
		0.	2.	4.	6.	8.
8	Angles	3½×2½×·28	4 ×3 ×·30	4½×3 ×·32	5 ×3 ×·32	5½×3 × 32
9		4 ×2½×·30	4½×3 ×·32	5 ×3 ×·36	5½×3 ×·36	6 ×3 ×·36
10		4½×3 ×·32	5 ×3 ×·36	5½×3 ×·38	6 ×3 ×·38	5½×3 ×·32
11		5 ×3 ×·34	5½×3 ×·38	6 ×3 ×·40	5½×3 ×·36	6 ×3 ×·34
12		5½×3 ×·36	6 ×3 ×·40	5½×3 ×·38	6 ×3 ×·38	6½×3 ×·38
13		6 ×3 ×·38	5½×3 ×·36	6 ×3 ×·40	6½×3 ×·40	7 ×3 × 40
14	Bulb Angles	5½×3 ×·34	6 ×3 ×·40	6½×3 ×·42	7 ×3 ×·42	7½×3 ×·42
15		6 ×3 ×·36	6½×3 ×·42	7 ×3 ×·44	7½×3 ×·44	8 ×3 × 46
16		6½×3 ×·38	7 ×3 ×·44	7½×3 ×·46	8 ×3 ×·48	8½×3 ×·48
17		7 ×3 ×·40	7½×3 ×·44	8 ×3 ×·48	8½×3 ×·50	9 ×3 ×·50
18		7½×3 ×·42	8 ×3 ×·46	8½×3 ×·50	9 ×3 ×·52	9½×3½×·52
19		8 ×3 ×·44	8½×3 ×·50	9 ×3 ×·52	9½×3½×·52	10 ×3½×·56
20		8½×3 ×·46	9 ×3 ×·52	9½×3½×·52	10 ×3½×·56	11 ×3½×·50
21		9 ×3 ×·48	9½×3½×·52	10 ×3½×·56	11 ×3½×·50	11½×3½×·52
22		9½×3½×·50	10 ×3½×·54	11 ×3½×·50	11½×3½×·52	12 ×3½×·54
23		10 ×3½×·52	11 ×3½×·48	11½×3½×·52	12 ×3½×·54	12 ×3½×·64
24		10½×3½×·54	11½×3½×·50	12 ×3½×·54	12×3½×3½×·46 ·60	12×3½×3½×·60 ·60

Bulb Angles

* Where, owing to the bulkhead deck not being continuous, the permissible lengths of adjacent compartments are determined with reference to margin lines corresponding to different levels of the bulkhead deck, the higher of the two levels is to regulate the scantlings of the bulkhead separating the compartments in conformity with paragraph 5.

Bracket attachments at top and bottom in accordance with Table 3.

specified in inches.)

Top of Stiffener, in Feet.

10.	12.	14.	16.	18.	20.
5½×3 ×·38	6 ×3 ×·36	6 ×3 ×·40	5½×3 ×·30	5½×3 ×·36	6 ×3 ×·32
6 ×3 ×·42	5½×3 ×·32	5½×3 ×·40	6 ×3 ×·36	6 ×3 ×·42	6½×3 ×·38
5½×3 ×·40	6 ×3 ×·38	6½×3 ×·34	6½×3 ×·40	7 ×3 ×·36	7 ×3 ×·42
6½×3 ×·34	6½×3 ×·40	7 ×3 ×·38	7 ×3 ×·44	7½×3 ×·40	7½×3 ×·46
7 ×3 ×·36	7 ×3 ×·44	7½×3 ×·42	7½×3 ×·48	8 ×3 ×·44	8½×3 ×·42
7½×3 ×·38	7½×3 ×·46	8 ×3 ×·46	8½×3 ×·44	8½×3 ×·50	9 ×3 ×·46
8 ×3 ×·42	8½×3 ×·42	8½×3 ×·48	9 ×3 ×·46	9 ×3 ×·54	9½×3½×·48
8½×3 ×·46	9 ×3 ×·44	9 ×3 ×·52	9½×3½×·48	10 ×3½×·48	10 ×3½×·54
9 ×3 ×·48	9½×3½×·46	10 ×3½×·46	10 ×3½×·52	10½×3½×·52	11 ×3½×·50
9½×3½×·50	10 ×3½×·50	10 ×3½×·58	10½×3½×·56	11 ×3½×·54	11½×3½×·52
10 ×3½×·52	10½×2½×·52	11 ×3½×·52	11½×3½×·52	12 ×3½×·50	12 ×3½×·56
10½×3½×·56	11 ×3½×·56	11½×3½×·54	12 ×3½×·54	12 ×3½×·62	12×3½×3½×·50 ·60
11½×3½×·50	12 ×3½×·50	12 ×3½×·58	12×3½×3½×·46 ·60	12×3½×3½×·56 ·60	12×4 ×4 ×·50 ·625
12 ×3½×·54	12 ×3½×·62	12×3½×3½×·52 ·60	12×4 ×4 ×·46 ·625	12×4 ×4 ×·56 ·625	13×4 ×4 ×·50 ·625
12 ×3½×·64	12×3½×3½×·56 ·60	12×4 ×4 ×·50 ·625	12×4 ×4 ×·62 ·625	13×4 ×4 ×·56 ·625	14×4 ×4 ×·50 ·625
12×3½×3½×·56 ·60	12×4 ×4 ×·52 ·625	13×4 ×4 ×·48 ·625	13×4 ×4 ×·58 ·625	14×4 ×4 ×·52 ·625	15×4 ×4 ×·52 ·625
12×4 ×4 ×·58 ·625	13×4 ×4 ×·54 ·625	14×4 ×4 ×·50 ·625	14×4 ×4 ×·60 ·625	15×4 ×4 ×·56 ·625	15×4 ×4 ×·66 ·625

Channels

Sizes for intermediate lengths of stiffener and heights of bulkhead deck should be obtained by interpolation.

Sizes of stiffeners are based on British Standard Sections.

In the case of channel sections the upper thickness is that of the web and the lower thickness that of the flange.

APPENDIX II.

TABLE 1.

Sizes of bulkhead stiffeners spaced 30 inches apart and fitted with

(The sizes are

Overall Length of Stiffener, including End Attachments, in Feet.		* Height of Bulkhead Deck above				
		22.	24.	26.	28.	30.
8	Angles	6 ×3 ×·36	6 ×3 ×·40	6½×3 ×·34	6½×3 ×·38	6½× 3×·42
9		6½×3 ×·42	7 ×3 ×·36	7 ×3 ×·40	7 ×3 ×·46	7½×3 ×·40
10		7 ×3 × 46	7½×3 ×·42	7½×3 ×·46	8 ×3 ×·42	8 ×3 ×·46
11		8 ×3 ×·42	8 ×3 ×·48	8½×3 ×·44	8½×3 ×·48	8½×3 ×·52
12		8½×3 ×·48	8½×3 ×·52	9 ×3 ×·48	9 ×3 ×·64	9½×3½×·48
13		9 ×3 ×·52	9½×3½×·46	9½×3½×·52	10 ×3½×·48	10 ×3½×·54
14		10 ×3½×·46	10 ×3½×·52	10½×3½×·48	10½×3½×·54	11 ×3½×·50
15		10½×3½×·50	10½×3½×·56	11 ×3½×·52	11½×3½×·50	11½×3½×·54
16		11 ×3½×·54	11½×3½×·52	12 ×3½×·50	12 ×3½×·56	12 ×3½×·60
17		12 ×3½×·52	12 ×3½×·56	12 ×3½×·62	12×3½×3½×·48 ·60	12×3½×3½×·56 ·60
18		12 ×3½×·62	12×3½×3½×·50 ·60	12×3½×3½×·58 ·60	12×4 ×4 ×·50 ·625	12×4 ×4 ×·58 ·625
19	Bulb Angles	12×3½×3½×·58 ·60	12×4 ×4 ×·52 ·625	12×4 ×4 ×·60 ·625	13×4 ×4 ×·50 ·625	13×4 ×4 ×·58 ·625
20		12×4 ×4 ×·60 ·625	13×4 ×4 ×·50 ·625	13×4 ×4 ×·60 ·625	14×4 ×4 ×·52 ·625	14×4 ×4 ×·58 ·625
21		13×4 ×4 ×·60 ·625	14×4 ×4 ×·52 ·625	14×4 ×4 ×·60 ·625	15×4 ×4 ×·54 ·625	15×4 ×4 ×·70 ·625
22		14×4 ×4 ×·58 ·625	15×4 ×4 ×·54 ·625	15×4 ×4 ×·62 ·625	15×4 ×4 ×·70 ·625	15×·40 3 ×3 ×·40
23		15×4 ×4 ×·60 ·625	15×4 ×4 ×·68 ·625	15×·40 3×3×·40	15×·42 3×3×·42	15×·44 3 ×3 ×·44
24		15×·40 3×3×·40	15×·42 3×3×·42	15×·44 3×3×·44	15×·46 3×3×·46	15×·44 3½×3½×·44

← Built Stiffeners (Plate and Double

Bracket attachments at top and bottom in accordance with Table 3.

specified in inches.)

Top of Stiffener, in Feet.

32.	34.	36.	38	40.
7 · 3 × ·36	7 · 3 ·40	7 · 3 × ·44	7 · 3 × ·46	7½ · 3 × ·40
7½ · 3 · ·44	7½ × 3 × ·46	8 · 3 × 42	8 · 3 × ·44	8 · 3 × ·48
8 × 3 · 50	8½ × 3 46	8½ · 3 × ·48	8½ · 3 · 52	9 · 3 × 46
9 · 3 × ·46	9 × 3 × ·52	9 3 × ·56	9½ · 3½ × 48	9½ × 3½ × ·52
9½ · 3½ · 52	10 3½ 48	10 · 3½ 52	10 3½ 56	10½ 3½ × 50
10½ 3½ ·50	10½ 3½ 54	11 3½ · 50	11 3½ ·54	11½ 3½ × ·48
11 × 3½ 54	11½ 3½ ·50	11½ 3½ × 54	12 3½ · 50	12 × 3½ × ·54
12 3½ × ·52	12 × 3½ 56	12 × 3½ · ·60	12 3½ 64	12 3½ 3½ 50 ·60
12 3½ 64	12 3½ 3½ 52 ·60	12 · 3½ 64 58 60	12 4 1 ·48 625	12 × 4 4 · 64 625
12 3½ · 3½ ·62 ·60	12 4 · 4 ·56 ·625	12 4 4 × ·60 ·625	13 1 4 50 ·625	13 × 4 · 4 × ·56 ·625
13 4 1 ·48 625	13 4 × 4 × ·54 625	· 13 4 4 ·52 6·5	14 4 × 4 · 52 625	14 × 4 × 4 × ·58 625
14 4 4 50 ·625	14 4 4 ·56 625	14 × 4 4 × 62 ·625	15 4 1 ·56 625	15 4 × 4 × ·62 ·625
15 × 4 4 × 52 625	15 · 4 × 4 · 58 ·625	15 · 4 × 4 × 66 625	15 ·40 3 3 40	15 ·42 3 3 × 42
15 × 4 1 × 68 625	15 · ·40 3 · 3 ·40	15 × ·42 3 3 12	15 × ·44 3 · 3 × 44	15 × 46 3 × 3 × ·46
15 · 42 3 3 × ·42	15 · ·41 3 3 44	15 × ·46 3 3 · ·46	15 × ·44 3½ 3½ × 44	
15 · 46 3 3 × 46	15 × 44 3½ 3½ ·44	15 ·46 3½ · 3½ × ·46	15 ·48 3½ 3½ 48	
15 × ·46 3½ × 3½ 46	15 × ·48 3½ 3½ ·48	15 ·60 3½ × 3½ × 50		

Face Angles attached by Single Angles

APPENDIX II.

TABLE Z.

Sizes of bulkhead stiffeners spaced 30 inches apart and fitted with

(The sizes are

Overall Length of Stiffener, including End Attachments, in Feet.		† Height of Bulkhead Deck above				
		0.	2.	4.	6.	8.
8	↑ Angles	*4½ × 3 × ·32 4 × 3 × ·34	5 × 3 × ·34	5½ × 3 × ·38	6 × 3 × ·38	5½ × 3 × ·32
9		*5 × 3 × ·36 4½ × 3 × ·40	5½ × 3 × ·38	6 × 3 × ·42	5½ × 3 × ·38	6 × 3 × ·38
10		*6 × 3 × ·36 5½ × 3 × ·36	6 × 3 × ·44	6 × 3 × ·32	6½ × 3 × ·34	6½ × 3 × ·44
11	↓	6 × 3 × ·40	6 × 3 × ·32	6½ × 3 × ·36	7 × 3 × ·38	7½ × 3 × ·40
12	↑	5½ × 3 × ·38	6½ × 3 × ·36	7 × 3 × ·40	7½ × 3 × ·44	8 × 3 × ·44
13		6½ × 3 × ·34	7 × 3 × ·40	7½ × 3 × ·44	8 × 3 × ·48	8½ × 3 × ·50
14		7 × 3 × ·38	7½ × 3 × ·44	8 × 3 × ·50	9 × 3 × ·44	9 × 3 × ·56
15		7½ × 3 × ·42	8 × 3 × ·50	9 × 3 × ·46	9½ × 3½ × ·48	10 × 3½ × ·50
16		8 × 3 × ·46	9 × 3 × ·44	9½ × 3½ × ·48	10 × 3½ × ·52	10½ × 3½ × ·56
17	Bulb Angles	8½ × 3 × ·50	9½ × 3½ × ·48	10 × 3½ × ·54	11 × 3½ × ·50	11½ × 3½ × ·52
18		9 × 3 × ·54	10 × 3½ × ·52	11 × 3½ × ·50	11½ × 3½ × ·54	12 × 3½ × ·58
19		10 × 3½ × ·50	10½ × 3½ × ·52	11½ × 3½ × ·54	12 × 3½ × ·58	12 × 3½ × 3½ × ·52 ·60
20		10½ × 3½ × ·54	11½ × 3½ × ·52	12 × 3½ × ·58	12 × 3½ × 3½ × ·54 ·60	12 × 4 × 4 × ·54 ·625
21		11½ × 3½ × ·50	12 × 3½ × ·58	12 × 3½ × 3½ × ·54 ·60	12 × 4 × 4 × ·56 ·625	13 × 4 × 4 × ·50 ·625
22	↓	12 × 3½ × ·54	12 × 3½ × 3½ × ·52 ·60	12 × 4 × 4 × ·56 ·625	13 × 4 × 4 × ·56 ·625	14 × 4 × 4 × ·56 ·625
23	↑ Channels	12 × 3½ × 3½ × ·46 ·60	12 × 4 × 4 × ·52 ·625	13 × 4 × 4 × ·56 ·625	14 × 4 × 4 × ·58 ·625	15 × 4 × 4 × ·60 ·625
24	↓	12 × 4 × 4 × ·48 ·625	13 × 4 × 4 × ·54 ·625	14 × 4 × 4 × ·58 ·625	15 × 4 × 4 × ·60 ·625	15 × ·40 3 × 3 × ·42

← Channels →

† Where, owing to the bulkhead deck not being continuous, the permissible lengths of adjacent compartments are determined with reference to margin lines corresponding to different levels of the bulkhead deck, the higher of the two levels is to regulate the scantlings of the bulkhead separating the compartments in conformity with paragraph 5.

Lug attachments at top and bottom in accordance with Table 3.

specified in inches.)

Top of Stiffener, in Feet.

10.	12.	14.	16	18	20
6 ×3 × 32	6 ×3 ×·40	6½×3 × 36	6½×3 × 44	7 ×3 × 40	7 ×3 × 46
6½×3 × 38	7 ×3 × 36	7 ×3 × 44	7½×3 × 40	7½×3 × 46	8 ×3 × 44
7 ×3 × 44	7½×3 ×·42	8 ×3 × 40	8 ×3 × 48	8½×3 × 46	8½, 3 × 52
8 ×3 × 40	8 ×3 ×·48	8½×3 ×·48	9 ×3 ×·46	9 ×3 ×·52	9½×3½×·48
8½×3 × 46	9 ×3 × 46	9 ×3 × 54	9½×3½× 50	10 ×3½×·50	10½×3½× 48
9 ×3 × 52	9½×3½× 50	10 ×3½× 50	10½×3½×·50	11 ×3½×·48	11 ×3½×·54
10 ×3½×·46	10 ×3½× 56	10½×3½×·56	11 ×3½× 56	11½×3½×·54	12 ×3½×·54
10½×3½× 52	11 ×3½× 52	11½×3½× 62	12 ×3½× 51	12 ×3½× 60	12×3½×3½× 50 60
11½×3½× 48	12 ×3½× 50	12 ×3½× 58	12×3½×3½× 48 ·60	12×3½×3½× 60 60	12×4 ×4 × 52 ·625
12 ×3½× 54	12 ×3½× 64	12×3½×3½×·56 60	12×4 ×4 ×·52 ·625	12×4 ×4 × 64 625	13×4 ×4 ×·56 625
12×3½×3½× 48 60	12 · 3½×3½× 62 60	12×4 ×4 × 60 ·625	13×4 ×4 ×·54 625	14×4 ×4 × 50 ·625	14×4 ×4 ×·60 ·625
12×4 ×4 × 50 625	13×4 ×4 ×·48 ·625	13×4 ×4 ×·62 ·625	14×4 ×4 ×·56 625	15×4 ×4 × 54 ·625	15×4 ×4 × 64 ·625
13×4 ×4 ×·52 625	14×4 ×4 ×·50 ·625	15×4 ×4 ×·50 ·625	15×4 ×4 ×·62 625	15 ×·38 3 ×3 ×·40	15 ×·38 3½×3½× 38
14×4 ×4 ×·54 625	15×4 ×4 × 54 ·625	15×4 ×4 ×·60 ·625	15×·38 3½×3½×·38	15× 40 3½×3½×·40	15½× 40 3½×3½×·40
15×4 ×4 × 56 ·625	15×·38 3 ×3 ×·40	15× 38 3½×3½×·38	15½× 40 3½×3½×·40	16 ×·40 3½×3½×·40	17 ×·40 3½×3½×·40
15 × 40 3 ×3 ×·40	15 × 38 3½×3½×·38	15½×·40 3½×3½× 40	16 ×·42 3½×3½×·42	17 ×·42 3½×3½×·42	17 ×·44 3½×3½×·44
15 × 40 3½×3½×·40	16 ×·40 3½×3½×·40	16 ×·42 3½×3½× 42	17 ×·42 3½×3½×·42	18 × 42 3½×3½×·42	18½×·44 3½×3½×·44

→ ——————Built Stiffeners (Plate and Double Face Angles Attached by Single Angle ——————→

Sizes for intermediate lengths of stiffener and heights of bulkhead deck should be obtained by interpolation.
Sizes of stiffeners are based on British Standard sections
In case of channel sections the upper thickness is that of the web and the lower thickness of the flange.
The ends of upper tween decks stiffeners marked* may be riveted to the boundary bars only. (No lug attachments).

APPENDIX II.

TABLE 2

Sizes of bulkhead stiffeners spaced 30 inches apart and fitted with

(The sizes are

Overall Length of Stiffener, including End Attachments, in Feet.		† Height of Bulkhead Deck above				
		22.	24.	26	28.	30.
8	Angles	7½×3 ×·40	7½×3 ×·46	8 ×3 ×·42	8 ×3 ×·46	8½×3 ×·42
9		8 ×3 ×·50	8½×3 ×·46	8½×3 ×·52	9 ×3 × 46	9 ×3 ×·52
10		9 ×3 ×·48	9 ×3 ×·54	9½×3½× 48	10 ×3½×·46	10 ×3½× 50
11		10 ×3½× 46	10 ×3½×·52	10½×3½×·50	10½×3½×·54	11 ×3½×·52
12		10½×3½× 54	11 ×3½×·52	11½×3½×·48	11½×3½× 54	12 ×3½× 52
13		11½×3½×·52	12 ×3½×·52	12 3½×·56	12 ×3½× 62	12×3½×3½× 48 60
14		12 ×3½× 60	12×3½×3½×·46 60	12×3½×3½× 56 60	12×4 ×4 ×·48 ·625	12×4 ×4 ×·56 625
15		12×3½×3½×·58 ·60	12×4 ×4 × 52 ·625	12×4 ×4 × 60 625	13×4 × 4 × 52 625	13×4 ×4 × 60 625
16	Bulb Angles	12×4 ×4 ×·64 625	13×4 ×4 ×·56 625	14×4 ×4 × 50 625	14×4 ×4 × 58 ·625	15×4 ×4 × 52 625
17		14×4 ×4 × 50 ·625	14×4 ×4 ×·60 ·625	15×4 ×4 ×·54 625	15×4 ×4 × 62 625	15× 38 3 ×3 × 38
18		15×4 ×4 × 56 ·625	15×4 ×4 ×·64 ·625	15× 38 3 ×3 ×·40	15 38 3½×3½× 38	15× 40 3½×3½×·40
19	Channels	15 ×·40 3 ×3 ×·40	15 ×·38 3½×3½×·38	15 ×·40 3½×3½× 40	15½×·40 3½×3½×·40	16 ×·40 3½×3½×·40
20		15 × 40 3½×3½×·40	15½×·40 3½×3½×·40	16 ×·42 3½×3½× 42	17 ×·42 3½×3½×·42	17 ×·42 3½×3½×·42
21		16 × 42 3½×3½×·42	17 ×·40 3½×3½×·40	17 ×·42 3½×3½×·42	18 × 42 3½×3½× 42	18 × 44 3½×3½× 44
22		17 ×·42 3½×3½×·42	18 ×·42 3½×3½×·42	18 ×·44 3½×3½×·44	18½×·44 3½×3½×·44	19 × 46 3½×3½×·46
23		18 ×·44 3½×3½×·44	18½×·44 3½×3½×·44	19 ×·46 3½×3½×·46	19½×·46 3½×3½×·46	20 ×·46 3½×3½×·46
24		18½×·46 3½×3½×·46	19½× 46 3½×3½×·46	20 ×·46 3½×3½×·46	21 ×·46 3½×3½×·46	21 ×·48 3½×3½×·48

←——— Built Stiffeners (Plate

Lug attachments at top and bottom in accordance with Table 3.

specified in inches.)

Top of Stiffener, in Feet.

32.	34.	36.	38.	40.
8½×3 ×·46	8½×3 ×·50	9 ×3 ×·44	9 ×3 ×·48	9 ×3 ×·52
9×3 ×·56	9½×3½× 50	10 ×3½× 46	10 ×3½× 50	10 ×3½×·64
10 ×3½×·56	10½×3½×·52	10½×3½×·56	11 ×3½×·50	11 ×3½×·54
11 ×3½×·56	11½×3½×·52	11½×3½×·56	12 ×3½×·52	12 ×3½×·56
12 ×3½×·56	12 ×3½×·60	12×3½×3½×·46 ·60	12×3½×3½×·52 ·60	12×3½×3½×·58 ·60
12×3½×3½×·56 ·60	12×4 ×4 ×·48 ·625	12×4 ×4 ×·54 ·625	12×4 ×4 × 60 ·625	13×4 ×4 ×·50 ·625
12×4 ×4 ×·64 ·625	13×4 ×4 ×·54 625	13×4 ×4 × 60 625	14×4 ×4 ×·52 ·625	14×4 ×4 ×·58 ·625
14×4 ×4 ×·52 ·625	14×4 ×4 ×·60 ·625	15×4 ×4 ×·52 ·625	15×4 ×4 ×·58 ·625	15×4 ×4 ×·64 ·625
15×4 ×4 ×·58 ·625	15×4 ×4 ×·66 ·625	15 ×·38 3 ×3 × 40	15 ×·38 3½×3½× 38	15 ×·40 3½×3½×·40
15 ×·40 3 ×3 ×·42	15 ×·38 3½×3½×·38	15 ×·40 3½×3½×·40	15½×·40 3½×3½×·40	16 ×·40 3½×3½×·40
15½×·40 3½×3½×·40	16 ×·40 3½×3½× 40	16 ×·42 3½×3½×·42	17 × 40 3½×3½×·40	17 ×·42 3½×3½×·42
16 ×·42 3½×3½×·42	17 ×·42 3½×3½×·42	17×·44 3½×3½×·44	18 ×·42 3½×3½×·42	18 × 44 3½×3½×·44
17 ×·44 3½×3½×·44	18 ×·44 3½×3½×·44	18 ×·46 3½×3½×·46	18½×·46 3½×3½×·46	19 ×·46 3½×3½×·46
18½×·44 3½×3½×·44	18½×·46 3½×3½×·46	19½× 46 3½×3½×·46	20 ×·46 3½×3½×·46	20½×·46 3½×3½×·46
19½×·46 3½×3½×·46	20 ×·46 3½×3½×·46	21 ×·46 3½×3½×·46	21×·48 3½×3½×·48	
21 ×·46 3½×3½×·46	21 ×·48 3½×3½×·48	21 ×·46 4 ×4 ×·46	21 ×·48 4 ×4 ×·48	
21 ×·46 4 ×4 ×·46	21 ×·48 4 ×4 ×·48	21×·50 4 ×4 ×·50		

and Double Face Angles attached by single Angle)——————→

APPENDIX II.

TABLE 3.

Attachments for stiffeners.

Type and Depth of Stiffener.	Bracket Attachments.			Lug Attachments.
	Thickness of Bracket in Inches.	Width of Flange in Inches.	Number and Size of Rivets in each Arm of Bracket.	Number and Size of Rivets in Lugs.
			Diameter.	Diameter.
Angles 3″ to 6″	·34	..	3 @ ¾″ ..	2 @ ¾″
Bulb Angles under 6½″ ..	·36	..	3 @ ¾″ ..	2 @ ¾″
„ „ 6½″	·40	..	4 @ ¾″ ..	3 @ ¾″
„ „ 7″ and 7½″ ..	·44	..	5 @ ¾″ ..	3 @ ¾″
„ „ 8″ and 8½″ ..	·44	2½	6 @ ¾″ ..	4 @ ¾″
„ „ 9″ and 9½″ ..	.44	2½	7 @ ¾″ ..	4 @ ¾″
„ „ 10″ and 10½″ ..	·44	3	7 @ ⅞″ ..	4 @ ⅞″
„ „ 11″ and 11½″ ..	·44	3½	8 @ ⅞″ ..	5 @ ⅞″
„ „ 12″	·44	3½	9 @ ⅞″ ..	6 @ ⅞″
Channels 12″ × 3½″ × 3½″ ..	·44	3½	10 @ ⅞″ ..	6 @ ⅞″
„ 12″ × 4″ × 4″ ..	·46	3½	11 @ ⅞″ ..	8 @ ⅞″
„ 13″ × 4″ × 4″ ..	·48	4	12 @ ⅞″ ..	8 @ ⅞″
„ 14″ × 4″ × 4″ ..	·48	4	13 @ ⅞″ ..	8 @ ⅞″
„ 15″ × 4″ × 4″ ..	·50	4½	14 @ ⅞″ (in 2 rows of 7 each).	8 @ ⅞″
Plates 15″ with 3″ × 3″ angles	·50	4½	16 @ ⅞″ (in 2 rows of 8 each).	8 @ ⅞″
„ 15″ „ 3½″ × 3½″ „	·50	4½	18 @ ⅞″ (in 2 rows of 9 each).	8 @ ⅞″
„ 15″–20″	..	..	....	8 @ ⅞″
„ 21″	..	..	....	10 @ ⅞″

NOTE.– The distance from the heel of the boundary bar to the extremities of the arms of the bracket should not be less than three times the depth of the stiffener to which the bracket is attached. Where this distance is 24 inches or over, the bracket should be flanged on the face.

APPENDIX II.

TABLE 4.

Thicknesses of Bulkhead Plating.

Stiffeners spaced 30″ apart.			Stiffeners spaced 36″ apart.		
*Depth at Middle Line from Bulkhead Deck to Lower Edge of Plate. in Feet.		Thickness in Inches.	*Depth at Middle Line from Bulkhead Deck to Lower Edge of Plate. in Feet.		Thickness in Inches.
Above	Not above		Above	Not above	
..	8 ..	·26	..	7 ..	·28
8	12 ..	·28	7	10·5 ..	·30
12	16 ..	·30	10·5	14 ..	·32
16	20 ..	·32	14	17·5 ..	·34
20	24 ..	·34	17·5	21 ..	·36
24	28 ..	·36	21	24·5 ..	·38
28	32 ..	·38	24·5	28 ..	·40
32	36 ..	·40	28	31·5 ..	·42
36	40 ..	·42	31·5	35 ..	·44
40	44 ..	·44	35	38·5 ..	·46
44	48 ..	·46	38·5	42 ..	·48
			42	45·5 ..	·50
48	52 ..	·48	45·5	49 ..	·52
52	56 ..	·50	49	52·5 ..	·54
			52·5	56 ..	·56
56	60 ..	·52	56	59·5 ..	·58

Thicknesses for intermediate spacings of stiffeners may be obtained by interpolation.

*Where, owing to the bulkhead deck not being continuous, the permissible lengths of adjacent compartments are determined with reference to margin lines corresponding to different levels of the bulkhead deck, the higher of the two levels is to regulate the scantlings of the bulkhead separating the compartments in conformity with paragraph 5.

APPENDIX II.

TABLE 5.

Sizes of tunnel stiffeners spaced 36" Apart.

(The sizes are specified in inches.)

Mean Height from Base of Tunnel to Bulkhead* Deck in Feet.	Height from Base of Tunnel to top of Flat Side in Feet.			
	3	4	5	6
12	3 ×2½×·28	3½×3 ×·34	4½×3 ×·30	5×3×·34
16	3½×2½×·28	4 ×3 ×·36	5 ×3 ×·36	5½×3 ×·40
20	3½×3×·36	4½×3 ×·38	5½×3 ×·38	5½×3 ×·30
24	4 ×3×·32	5 ×3 ×·38	6 ×3 ×·38	6 ×3 ×·32
28	4 ×3×·38	5½×3 ×·36	5½×3 ×·32	6 ×3 ×·42
32	4½×3 ×·36	6 ×3 ×·34	5½×3 ×·40	6½×3 ×·42
36	4½×3 ×·40	6 ×3 ×·42	6×3×·38	7 ×3 ×·40
40	5×3×·36	5½×3 ×·30	6 ×3 ×·46	7½×3 ×·38
44	5½×3 ×·34	5½×3 ×·34	6½×3 ×·42	7½×3 ×·44
48	5½×3×·36	5½×3 ×·40	7 ×3 ×·38	8 ×3 ×·42
52	5½×3×·40	6 ×3 ×·36	7 ×3 ×·42	8½×3 ×·40
56	6×3×·34	6 ×3 ×·40	7½×3 ×·38	8½×3 ×·46
60	6 ×3 ×·38	6½×3 ×·34	7½×3 ×·42	8½×3 ×·50

Angles

←Angles→ ←Bulb Angles→

NOTE.—Angle stiffeners of 6" in depth and all bulb angle stiffeners should be connected to the inner bottom plating by a lug.

* In the case of a discontinuous bulkhead deck, the tunnel stiffeners before and abaft the break are to be regulated by the height of the corresponding margin lines.

APPENDIX III.

EXTRACTS FROM THE BULKHEADS COMMITTEE'S (1914) REPORT.

33. *Permissible Length of Compartments (Article VIII. (1) of Convention).*—The maximum permissible length of one compartment having its centre at any point in the ship's length is obtained from the floodable length by multiplying that length by an appropriate factor, called the *factor of sub-division.*

(Article VIII. (2) of Convention.)—This factor of sub-division depends on the length of the ship, and, for a given length, varies according to the nature of the service which the ship is intended. This factor decreases in a regular and continuous manner—

(*a*) As the length of ship increases; and

(*b*) As, for a given length, the ship departs from the type of ship engaged in a mixed cargo and passenger service, and approaches to the type of ship primarily engaged in the carriage of passengers.

34. *Curves of Factors of Sub-division (Article VIII. (3) of Convention).*—For each of the two types of ships referred to in the previous paragraph (2) (*b*) the variation of the factor of sub-division may be expressed by a curve, of which the co-ordinates represent the length of the ship and the value of the factor. The following table gives certain points on two curves, the higher of which corresponds to the minimum requirements for the "mixed" type, and the lower to the minimum requirements for the "passenger" type.

TABLE.*

A	B.		C.	
	Metres.	Feet.	Metres.	Feet.
1·00	90	295	79	259
0·90	114	374	87	285
0·84	123	404	93	305
0·65	149	489	116	380
0·50	174	571	149	489
0 39	213	699	[198]	[650]
[0·33]	274	899	[244]	[800]

Column (A) gives the maximum permissible values of the factor of sub-divisions for the length of ships given in Columns (B) and (C).

Column (B) is applicable to ships engaged in a mixed cargo and passenger service.

Column (C) is applicable to ships primarily engaged in the carriage of passengers.

The two curves referred to above are shown on Plate I. (figure 1), and these curves should be used for obtaining the values of the factors of sub-division for lengths of vessels between those specified in the table.

* The Committee having decided to recommend an increase in the severity of the factors for the larger vessels, this Table is therefore, not identical with the Table in the Convention as regards the last two lines, which are printed below for reference :—

(A)	(B)		(C)	
	Metres.	Feet.	Metres	Feet
0 39	213	699	209	685
0 34	2.4	899	274	899

35. *Criterion of Service (Article VIII. (4) of Convention).*—For a given length the value of the factor of sub-division appropriate to a ship between the two extreme limits will be between the values of the factors determined by the two curves before mentioned, and will be automatically fixed by a *criterion of service* which is to form the subject of further study.

Our recommendations as to the criterion of service are contained in Chapter IV.

* * * * *

CHAPTER IV.

CRITERION OF SERVICE.

109. Article VIII. of the Convention Regulations (paragraph 33 of this Report) requires that the factor of sub-division shall decrease in a regular and continuous manner, as, for a given length of ship, the vessel departs from the type of ship engaged in a mixed cargo and passenger service, and approaches to the type of ship primarily engaged in the carriage of passengers It further provides (paragraph 35 of this Report) that, for a given length, the value of the factor of sub-division appropriate to a ship between the two extreme limits will be between the values of the factors determined by the two curves shown on Plate I., Fig. 1, and will be automatically fixed by a criterion of service.

110. The Committee advise that for the purpose of the foregoing provisions of the Convention, the "mean permeability of the whole vessel" would form a suitable criterion of service. This mean permeability of the whole vessel shall be ascertained by taking into account all spaces which are included in gross tonnage, at their appropriate permeability. In way of the machinery space, should there be any spaces above the bulkhead deck which are included in the gross tonnage, these spaces shall be included at 60 per cent or 95 per cent as the case may be, but all spaces within the machinery casings above the bulkhead deck should be taken at 95 per cent. The machinery space below the bulkhead deck should be included at its appropriate permeability as determined by paragraph 30

111. The sub-division of all vessels of 295 feet in length and upwards whose mean permeability is 70 per cent. or less should be governed by the factors obtained from Curve B, those whose mean permeability is 80 per cent or more by the factors obtained from Curve C, and those with mean permeability between these limits by a factor obtained as follows:—

$$F = f_1 - \frac{1}{10}(f_1 - f_2)\ (\mu - 70;$$

Where F is the factor of sub-division to be used,

f_1 „ the factor from Curve B for a vessel of the same length.

f_2 „ „ „ C „ „ „

μ „ the mean permeability.

* * * * *

CHAPTER VI.

SUB-DIVISION OF SMALL FOREIGN-GOING PASSENGER STEAMERS

124 For the purpose of the three following paragraphs—

$$l_1 = 547 - 3{\cdot}6\ \mu, \text{ and}$$

$$l_2 = 462 - 2{\cdot}9\mu$$

where μ is the mean permeability of the whole vessel as defined in paragraph 110. Values of μ greater than 80 per cent. or less than 70 per cent. should be taken as 80 per cent. and 70 per cent. respectively.

125. Vessels under 285 feet and not under l_1 feet in length should be sub-divided throughout by the factor of sub-division obtained, either directly or by interpolation, from Figure 2, Plate I.

126. Vessels under l_1 feet and not under l_2 feet in length should be sub-divided so that (1) neither the peak nor either of the two compartments immediately abaft the peak shall exceed the floodable length, and that (2) the combined length of these three compartments shall not be less than 35 per cent of the length of the vessel.

127. Vessels under l_2 feet in length should be sub-divided so that (1) neither the peak nor the compartment immediately abaft it shall exceed the floodable length, and that (2) the combined length of these two compartments shall not be less than 17½ per cent of the length of the vessel.

128. The provisions of paragraphs 42 to 44* relating to steps and recesses are not intended to apply to bulkheads fitted in addition to those required under the foregoing paragraphs, but it will be understood that the peak and machinery space bulkheads required by paragraph 47† are to be fitted in all the above cases.

* *See* paragraphs 15 to 17 of these instructions.
† *See* paragraph 19 of these instructions.

PUBLIC WORKS DEPARTMENT.

ESTABLISHMENT.

NOTIFICATIONS.

No. 39.—The 23rd August 1926.—In modification of Bengal Government notification No. 33, dated the 22nd June 1925, Mr. T. Cuerden, Executive Engineer, is granted leave for nine months, viz., leave on average pay for eight months (including privilege leave at credit for four months and 11 days) with leave on half average pay for one month under rules 81 (*b*) (*i*) and 81 (*d*) of the Fundamental Rules with effect from the 3rd December 1924.

R. C. HODGSON,
Secretary to the Government of Bengal (offg.).

RAILWAY.

No. 8R.—The 19th August 1926.—The following notification issued by the Government of India, Railway Department (Railway Board), is republished for general information.

R. C. HODGSON,
Secretary to the Government of Bengal (offg.).

Notification No. 2240P., dated Simla, the 5th August 1926.

IT is hereby notified for general information that the Railway Board have sanctioned a detailed survey being carried out by the Assam-Bengal Railway Company for a line of railway on the metre gauge from Feni, a station on the Chittagong Laksam Section of the Assam-Bengal Railway, to Belonia, a distance of about 17 miles.

The survey will be known as the Feni-Bilonia Railway Survey.

DEPARTMENT OF AGRICULTURE AND INDUSTRIES.

INDUSTRIES.

ERRATUM.

No. 3606Ind.—The 20th August 1926.—In line 4 of this Department notification No. 3235Ind., dated the 26th July 1926, published at page 1075 of Part I of the *Calcutta Gazette* of the 29th idem, granting leave (not due) on half average pay to Mr. S. C. Mitter, Industrial Engineer, Bengal, *for* " fourteen days " *read* " fifteen days ".

G. S. DUTT,
Secretary to the Government of Bengal.

Orders of the Registrar of Co-operative Societies, Bengal.

[*To be substituted for the notification bearing same number and date published in the* Calcutta Gazette, *dated the 29th July 1926.*]

No. 5L.—The 7th July 1926.—Whereas I am of opinion, as the result of an enquiry held into the constitution, working and financial condition of the Barisal Officers' Co-operative Stores, Limited (registered No. 217D of 1919), in the district of Bakarganj, under sub-section (*1*) of section 35 of the Co-operative Societies Act, II of 1912, that the society ought to be dissolved.

Now, therefore, in exercise of the power conferred by sub-section (*1*) of section 39 of the same Act, I hereby cancel the registration of the said society.

And further, in exercise of the power conferred by sub-section (*1*) of section 42 of the same Act, I hereby appoint Khan Bahadur Hemayetuddin Ahmed, Secretary, Barisal Central Co-operative Bank, Limited, to be liquidator of the said society.

No. 17L.—The 18th August 1926.—Whereas I am of opinion, as the result of an enquiry held into the constitution, working and financial condition of the Basudebpur Krishak Bank (registered No. 198 of 1913), in the district of Pabna, under sub-section (*1*) of section 35 of the Co-operative Societies Act, II of 1912, that the society ought to be dissolved.

Now, therefore, in exercise of the power conferred by sub-section (*1*) of section 39 of the same Act, I hereby cancel the registration of the said society.

And further, in exercise of the power conferred by sub-section (*1*) of section 42 of the same Act, I hereby appoint the Inspector of Co-operative Societies, Pabna, to be liquidator of the said society.

No. 18L.—The 18th August 1926.- Whereas I am of opinion, as the result of an enquiry held into the constitution, working and financial condition of the Chabbishajari Co-operative Bank (registered No. 290 of 1916), in the district of Rangpur, under sub-section (*1*) of section 35 of the Co-operative Societies Act, II of 1912, that the society ought to be dissolved.

Now, therefore, in exercise of the power conferred by sub-section (*1*) of section 39 of the same Act, I hereby cancel the registration of the said society.

And further, in exercise of the power conferred by sub-section (*1*) of section 42 of the same Act, I hereby appoint the Inspector of Co-operative Societies, Rangpur, to be liquidator of the said society.

J. M. MITRA,
Registrar of Co-operative Societies, Bengal.

Orders by the Commissioner of Excise and Salt, Bengal.

No. 27Exc.—The 12th August 1926.—Babu Dinesh Chandra Sen Gupta, Inspector of Excise and Salt, on leave and under orders of transfer to the 24-Parganas, is posted to Konnagore distillery in Hooghly on the expiry of his leave.

This cancels the order of his posting to the 24-Parganas.

No. 28Exc.—The 13th August 1926.—Maulvi Kazi Barkat Ali, Inspector of Excise and Salt, Calcutta, is allowed three months' leave on average pay with effect from the date he is relieved of his duties.

No. 29Exc.—The 18th August 1926.—Mr. Godfray Jnanendra Nath Adhikary Inspector of Excise and Salt, is allowed eight days' leave on average pay from the 23rd to 30th July 1926.

S. K. RAHA,
Commissioner of Excise and Salt, Bengal (offg.).

REVENUE DEPARTMENT.

LAND REVENUE.

NOTIFICATIONS.

No. 8765L.R.—The 16th August 1926.—In exercise of the power conferred by section 108A of the Bengal Tenancy Act, 1885 (Act VIII of 1885), the Governor in Council is pleased to empower Maulvi Kazi Muhammad Mohiuddin, Sub-Deputy Collector and Assistant Settlement Officer, Tippera, to make corrections, in accordance with the provisions of that section, in entries in records-of-rights in the district of Tippera.

Tippera.

Tippera. *No. 8766L.R.—The 16th August 1926.*—Maulvi Kazi Muhammad Mohiuddin, Sub-Deputy Collector and Assistant Settlement Officer, Tippera, is vested with the powers of a Revenue Officer, under section 108 of the Bengal Tenancy Act, 1885 (Act VIII of 1885), in the district of Tippera, for the purpose of the revision of orders passed either by himself or by any other Revenue Officer under sections 105, 105A, 106 and 107 of the aforesaid Act.

Tippera. *No. 8767L.R.—The 16th August 1926.*—Under the provisions of section 3 (*17*) of the Bengal Tenancy Act, 1885 (VIII of 1885), Maulvi Kazi Muhammad Mohiuddin, Sub-Deputy Collector, Tippera, is authorised to discharge, in the district of Tippera, the functions of a Revenue Officer, under Chapter X of that Act, so far as they relate to surveys and the preparation of records-of-rights.

He is also vested with the powers of an Assistant Settlement Officer, under Chapter VI, Part I of the Rules under the Bengal Tenancy Act, in respect of the aforesaid areas.

W. S. HOPKYNS,

Secretary to the Government of Bengal.

Bakarganj. *No. 9012L.R.—The 21st August 1926.*—Under section 4 of the Bengal Survey Act, 1875 (Bengal Act V of 1875), the Governor in Council is pleased to appoint Khan Sahib Saiyid Muazzam-uddin Husain, Deputy Collector and Khas Mahal Officer, Bakarganj, to be a Deputy Collector who shall exercise in the Government estates in the district of Bakarganj all the powers of a Collector in respect to such matters under the said Act as may be delegated to him by the Collector.

Bakarganj. *No. 9013L.R.—The 21st August 1926.*—Khan Sahib Saiyid Muazzam-uddin Husain, Deputy Collector and Khas Mahal Officer, Bakarganj, is vested with the powers of a Collector under—

(1) the Bengal Land Revenue Settlement Regulation, 1822 (VII of 1822),
(2) the Bengal Land Revenue Settlement Regulation, 1825 (IX of 1825),
(3) the Bengal Land Revenue (Settlement and Deputy Collectors) Regulation, 1833 (IX of 1833), and
(4) the Bengal Land Revenue Assessment (Resumed Lands) Regulation, 1828 (III of 1828),

to be exercised in respect of Government estates in the district of Bakarganj.

Bakarganj. *No. 9014L.R.—The 21st August 1926.*—Under the provisions of section 3 (*17*) of the Bengal Tenancy Act, 1885 (Act VIII of 1885), Khan Sahib Saiyid Muazzam-uddin Husain, Deputy Collector, is authorised to discharge, in the Government estates, in the district of Bakarganj, the functions of a Revenue Officer under Chapter X of that Act, so far as they relate to surveys and the preparation of records-of-rights.

He is also vested with the powers of an Assistant Settlement Officer under Chapter VI, Part I, of the rules under the Bengal Tenancy Act in respect of the aforesaid areas.

Bakarganj. *No. 9015L.R.—The 21st August 1926.*—In exercise of the powers conferred by section 108A of the Bengal Tenancy Act, 1885 (Act VIII of 1885), the Governor in Council is pleased to empower Khan Sahib Saiyid Muazzam-uddin Husain, Deputy Collector and Khas Mahal Officer, Bakarganj, to make corrections in the records-of-rights prepared in respect of the lands of the Government estates in the district of Bakarganj, in accordance with, and subject to, the provisions of the said section.

Murshidabad. *No. 9017L.R.—The 21st August 1926.*—In exercise of the powers conferred by section 101 (*2*) (*d*) of the Bengal Tenancy Act, 1885 (Act VIII of 1885), as amended up to date the Governor in Council is pleased to order that a survey shall be made and a record-of-rights prepared in respect of all lands included within the boundaries of the following temporarily settled private estates in the district of Murshidabad :—

Names of estates.	Tauzi No.
Diar Shibnagar	584
Char Azmatpur	1463
Diara Taluk Raja Bhupendra Narayan Singh Bahadur ...	3045
Diara Taluk Raja Rao Jogendra Narayan Ray Bahadur ...	3046

The particulars to be recorded in the record-of-rights shall be the following :—

(*a*) the name of each tenant or occupant ;

(*b*) the class to which each tenant belongs that is to say, whether he is a tenure-holder, raiyat holding at fixed rents or rates, settled raiyat, occupancy-raiyat, non-occupancy raiyat or under-raiyat, and if he is a tenure-holder, whether he is a permanent tenure-holder or not and whether his rent is liable to enhancement during the continuance of his tenure ;

(*c*) the situation and quantity and one or more of the boundaries of the land held by each tenant or occupier ;

(*d*) the name of each tenant's landlord ;

(*e*) the name of each proprietor, with the character and extent of his interest and the situation and quantity (and one or more of the boundaries) of the lands, if any, which are his private lands as defined in chapter XI of the Act ;

(*f*) the rent and cess lawfully payable by each tenant at the time the record-of-rights is being prepared ;

(*g*) the mode in which the rent has been fixed, whether by contract, by order of a court, or otherwise ;

(*h*) if the rent is a gradually increasing rent, the time at which, and the steps by which it increases ;

(*i*) the rights and obligations of each landlord and tenant in respect of—

(*i*) the use by tenants of water for agricultural purposes whether obtained from a river, jhil, tank or well or any other source of supply, and

(*ii*) the repair and maintenance of appliances for securing a supply of water for the cultivation of the land held by each tenant whether or not such appliances are situated within the boundaries of such land ;

(*j*) the special conditions and incidents, if any, of the tenancy ;

(*k*) any right of way or other easement attaching to the land for which a record-of-rights is being prepared ;

(*l*) if the land is claimed to be held rent-free whether or not rent is actually paid and if not paid, whether or not the occupant is entitled to hold the land without payment of rent, and, if so entitled, under what authority.

No. 9018L.R.—The 21st August 1926.—Under section 3 of the Bengal Survey Act, 1875 (Bengal Act V of 1875), the Governor in Council is pleased to order that a survey shall be made of all lands which are comprised within the external boundaries of the temporarily settled resumed estate No. 565 (Mahal Alatuli Ramchandrapur) of Murshidabad Collectorate and situated in the districts of Malda and Murshidabad and that the boundaries of the estates, tenures, mauzas and fields be demarcated on the lands so to be surveyed.

Murshidabad. Malda.

No. 9019L.R.—The 21st August 1926.—In exercise of the powers conferred upon him by section 101 (2) (*d*) of the Bengal Tenancy Act, 1885 (VIII of 1885), as amended up to date, the Governor in Council is pleased to order that a survey shall be made and a record-of-rights prepared in respect of all lands which are comprised in estate bearing tauzi No. 565 in the Murshidabad Collectorate and situated in the districts of Malda and Murshidabad.

Murshidabad. Malda.

The particulars to be recorded in the record-of-rights shall be the following :—

(*a*) the name of each tenant or occupant ;

(*b*) the class to which each tenant belongs, that is to say, whether he is a tenure-holder, raiyat holding at fixed rents or rates, settled raiyat, occupancy raiyat, non-occupancy raiyat or under raiyat, and if he is a tenure-holder, whether he is a permanent tenure-holder or not, and whether his rent is liable to enhancement during the continuance of his tenure ;

(*c*) the situation and quantity and one or more of the boundaries of the land held by each tenant or occupier ;

(*d*) the name of each tenant's landlord ;

(*e*) the rent and cess lawfully payable by each tenant at the time the record-of-rights is being prepared ;

(*f*) the mode in which the rent has been fixed, whether by contract, by order of a court, or otherwise ;

(*g*) if the rent is a gradually increasing rent, the time at which, and the steps by which, it increases ;

(*h*) the rights and obligations of each landlord and tenant in respect of—

(*i*) the use by tenants of water for agricultural purposes, whether obtained from a river, *jhil*, tank or well or any other source of supply, and

(*ii*) the repair and maintenance of appliances for securing a supply of water for the cultivation of the land held by each tenant, whether or not such appliances be situated within the boundaries of such land ;

(*i*) the special conditions and incidents, if any, of the tenancy ;

(*j*) any right of way or other easement attaching to the land for which a record-of-rights is being prepared ;

(*k*) if the land is claimed to be held rent-free, whether or not rent is actually paid, and if not paid, whether or not the occupant is entitled to hold the land without payment of rent, and, if so entitled, under what authority.

No. 9020L.R.—The 21st August 1926.—Under the provisions of section 3 (*17*) of the Bengal Tenancy Act, 1885 (Act VIII of 1885) Rai Bijay Bihari Mukharji Bahadur, Settlement Officer, Murshidabad and Birbhum, is also authorised to discharge in the district of Malda the functions of a Revenue Officer under Chapter X of that Act, so far as they relate to surveys and the preparation of records-of-rights.

Murshidabad. Birbhum. Malda.

He is also vested with the powers of a Settlement Officer under Chapter VI, Part I of the rules under the Bengal Tenancy Act in respect of the aforesaid area.

No. 9021L.R.—The 21st August 1926.—Rai Bijay Bihari Mukharji Bahadur, Settlement Officer, Malda, is vested with the powers of a Collector under—

Malda.

(1) the Bengal Land Revenue Settlement Regulation, 1882 (VII of 1882),
(2) the Bengal Land Revenue Settlement Regulation, 1825 (IX of 1825),
(3) the Bengal Land Revenue Assessment (Resumed Lands) Regulation, 1828 (III of 1828), and
(4) the Bengal Land Revenue (Settlement and Deputy Collectors) Regulation, 1833 (IX of 1833),

to be exercised in the district of Malda.

No. 9022L.R.—The 21st August 1926.—Under the provisions of section 3 (*17*) of the Bengal Tenancy Act 1885 (Act VIII of 1885), Maulvi Quazi Muhammad Sadrul Ola, Sub-Deputy Collector, employed as an Assistant Settlement Officer in the districts of Murshidabad and Birbhum, is also authorised to discharge, in the district of Malda, the functions of a Revenue Officer under Chapter X of that Act, so far as they relate to surveys and the preparation of records-of-rights.

Murshidabad. Birbhum. Malda.

He is also vested with the powers of an Assistant Settlement Officer, under Chapter VI Part I, of the rules under the Bengal Tenancy Act in respect of the aforesaid area.

No. 9026L.R.—The 21st August 1926.—Babu Harendra Kumar Ghose, Sub-Deputy Collector, employed as an Assistant Settlement Officer in the district of Chittagong, is allowed leave on average pay under Rule 81 (*b*) (*ii*) of the Fundamental rules for one month, with effect from the 22nd October 1926.

Chittagong.

A. K. JAMESON,
Secretary to the Government of Bengal (offg.).

LAND ACQUISITION.

No. 8740L.A.—The 16th August 1926.—Whereas it appears to the Governor in Council that land is likely to be required to be taken by Government at the expense of the Dacca Municipality for a public purpose, viz., for opening a drain at Faridabad lane in the town of Dacca, pargana Sibpur-Shampur, zilla Dacca, it is hereby notified that for the above purpose a piece of land measuring, more or less, 0031 of an acre, bounded on the—

Dacca.

North—By the cadastral survey plot No. 87,
East—By the cadastral survey plot No. 93,
South—By the municipal land,
West—By the remaining portion of the cadastral survey plot No. 92,

is likely to be required within the aforesaid town of Dacca.

This notification is made, under the provisions of section 4 of Act I of 1894, to all whom it may concern.

In exercise of the powers conferred by the aforesaid section, the Governor in Council is pleased to authorise the officers for the time being engaged in the undertaking, with their servants and workmen, to enter upon and survey the land and do all other acts required or permitted by that section.

Any person interested in the above land who has any objection to the acquisition thereof, may, within thirty days of the publication of this notification, file an objection in writing before the Collector of Dacca.

Bankura.

No. 6741 L.A.—The 16th August 1926.—The Governor in Council is pleased to cancel the notification No. 6776L.A., dated the 4th August 1924, published under section 4 of the Land Acquisition Act, I of 1894, at page 1431, Part I of the *Calcutta Gazette* of the 6th idem, in respect of the proposed acquisition of ·20 of an acre of land required by the Bankura Municipality for extension of the road leading to the Darakeswar river, in the village of Patpur, pargana Chhatna, zilla Bankura.

Khulna.

No. 8746L.A.—The 16th August 1926.—Whereas it appears to the Governor in Council that land is likely to be required to be taken by Government at the public expense for a public purpose, viz., for the construction of Sectional Officer's quarters at Mollahat in the village of Udaipur, pargana Khararia Sultanpur, zilla Khulna, it is hereby notified that for the above purpose a piece of land measuring, more or less, ·185 of an acre, bounded on the—

North—By District Board road,

East—By Peari Mohan Roy's khas land used as play ground by the local Middle English school,

South—By Naloar khal,

West—By Peari Mohan Roy's khas land,

is likely to be required within the aforesaid village of Udaipur.

This notification is made, under the provisions of section 4 of Act I of 1894, to all whom it may concern.

In exercise of the powers conferred by the aforesaid section, the Governor in Council is pleased to authorize the officers for the time being engaged in the undertaking, with their servants and workmen, to enter upon and survey the land and do all other acts required or permitted by that section.

Any person interested in the above land, who has any objection to the acquisition thereof, may, within thirty days of the publication of this notification, file an objection in writing before the Collector of Khulna.

Calcutta.

No. 8752L.A.—The 16th August 1926.—Whereas it appears to the Governor in Council that land is likely to be required to be taken by Government at the expense of the Corporation of Calcutta for a public purpose, viz., for widening Beerpara Lane and providing a children's play ground in Cossipore in ward No. 31 of the Calcutta Municipality in the town of Calcutta, it is hereby notified that for the above purpose eight pieces of land altogether measuring, more or less, ·6231 of an acre, bounded on the—

PLOT NO. 1 :

North—By Dum-Dum Road,
East—By Beerpara Lane,
South and West—By the remaining portion of No. 15, Dum-Dum Road,

PLOT NO. 2 :

North and East—By Beerpara Lane,
South—By the remaining portion of No. 15, Dum-Dum Road and No. 13, Srinath Mukherji Road,
West—By the remaining portion of No. 15, Dum-Dum Road,

PLOT NO. 3 :

North—By No. 2, Bata Krista Pal Lane,
East—By the remaining portions of Nos. 1-1, 1-1-1, and 1-4, Beerpara Lane,
South and West—By Beerpara Lane,

PLOT NO. 4 :

North and East—By the remaining portion of No. 1-4, Beerpara Lane,
South and West—By Beerpara Lane,

PLOT NO. 5 :

North and East—By the remaining portion of No. 1-9, Beerpara Lane,
South and West—By Beerpara Lane,

PLOT NO. 6 :

North and East—By Beerpara Lane,
South and West—By the remaining portions of Nos. 15, 15-1, Beerpara Lane and the passage leading to No. 16, Beerpara Lane and No. 17, Beerpara Lane,

PLOT NO. 7 :

North and East—By Beerpara Lane,
South and West—By the remaining portion of no. 14, Beerpara Lane,

PLOT NO. 8 :

North and East—By Beerpara Lane,
South—By Wooma Kanta Sen Lane,
West—By the remaining portion of No. 9, Wooma Kanta Sen Lane,

are likely to be required within the aforesaid ward No. 31 of the Calcutta Municipality in the town of Calcutta.

This notification is made, under the provisions of section 4 of Act I of 1894, to all whom it may concern.

In exercise of the powers conferred by the aforesaid section, the Governor in Council is pleased to authorise the officers for the time being engaged in the undertaking, with their servants and workmen, to enter upon and survey the land and do all other acts required or permitted by that section.

Any person interested in the above land, who has any objection to the acquisition thereof, may, within thirty days of the publication of this notification, file an objection in writing before the Second Land Acquisition Collector at No. 2, Commercial Buildings, Calcutta.

24-Parganas.

No. 8754 L.A.—The 16th August 1926.—Whereas it appears to the Governor in Council that land is likely to be required to be taken by Government at the public expense for a public purpose, viz., for construction of the quarters of the sub-inspector of the Rajarhat police-station in the village of Bishnupur *alias* Rajarhat (jurisdiction list No. 387 of thana Baraset), pargana Calcutta, zilla 24-Parganas, it is hereby notified that for the above purpose a piece of land measuring, more or less, 0·1250 of an acre bounded on the—

North—By the village road,
East—By the land of Jogendra Nath Biswas and others,
South—By the District Board Road,
West—By the land of Abdul Latif Biswas,

is likely to be required within the aforesaid village of Bishnupur *alias* Rajarhat.

This notification is made, under the provisions of section 4 of Act I of 1894, to all whom it may concern.

In exercise of the powers conferred by the aforesaid section, the Governor in Council is pleased to authorise the officers for the time being engaged in the undertaking, with their servants and workmen, to enter upon and survey the land and do all other acts required or permitted by that section.

Any person interested in the above land who has any objection to the acquisition thereof may, within thirty days of the publication of this notification, file an objection in writing before the Collector of the 24-Parganas.

Tippera.

No. 8755 L.A.—The 16th August 1926.—Whereas it appears to the Governor in Council that land is likely to be required to be taken by Government at the expense of the Brahmanbaria Municipality for a public purpose, viz., for a road from Sarail Kutchery to the Brahmanbaria Railway Station in the village of Maurail, pargana Sarail, zilla Tippera, it is hereby notified that for the above purpose piece of land measuring, more or less, ·965 of an acre, bounded on the—

North—By cadastral survey plots Nos. 233, 291 and 480 (Municipal Road),
East—By parts of cadastral survey plots Nos. 290, 293, 298, 291 and 292,
South—By cadastral survey plot No. 299 (path) and parts of plots Nos. 297 and 294,
West—By parts of cadastral survey plots Nos. 297, 296, 294, 233, 291 and cadastral survey plots Nos. 229, 230, 231 and 234,

is likely to be required within the aforesaid village of Maurail.

This notification is made, under the provisions of section 4 of Act I of 1894, to all whom it may concern.

In exercise of the powers conferred by the aforesaid section, the Governor in Council is pleased to authorize the officers for the time being engaged in the undertaking, with their servants and workmen, to enter upon and survey the land and do all other acts required or permitted by that section.

Any person interested in the above land, who has any objection to the acquisition thereof, may, within thirty days of the publication of this notification, file an objection in writing before the Collector of Tippera.

Hooghly.

No. 8758L.A.—The 16th August 1926.—Whereas it appears to the Governor in Council that land is likely to be required to be taken by Government at the public expense for a public purpose, viz., for constructing office building and quarters of the sectional officer in the village of Shaikpur, pargana Ryara, zilla Hooghly, it is hereby notified that for the above purpose two pieces of land altogether measuring, more or less, 0·47 of an acre, bounded on the—

PLOT NO. 1 (0·21 ACRE):

North—By union board road from Dongal village to Government embankment,
East—By union board road as above and land of Babu Ashidhari Chakravarti,
South—By bank of tank of Babu Lalit Mohan Chakravarti,
West—By remaining portion of this land, *i.e.*, land of Dongal H. E. School,

PLOT NO. 2 (0·26 ACRE):

North—By land of Dongal H. E. School,
East—By land of Babu Ashidhari Chakravarti,
South—By homestead of Nij, *i.e.*, of Babu Lalit Mohan Chakravarti and others,
West—By land of Dongal H. E. School,

are likely to be required within the aforesaid village of Shaikpur.

This notification is made, under the provisions of section 4 of Act I of 1894, to all whom it may concern.

In exercise of the powers conferred by the aforesaid section, the Governor in Council is pleased to authorise the officers for the time being engaged in the undertaking, with their servants and workmen, to enter upon and survey the land and do all other acts required or permitted by that section.

Any person interested in the above land, who has any objection to the acquisition thereof, may, within thirty days of the publication of this notification, file an objection in writing before the Collector of Hooghly.

Midnapore.

No. 8759L.A.—The 16th August 1926.—Whereas it appears to the Governor in Council that land is likely to be required to be taken by Government at the public expense for a public purpose, viz., for filling up a breach in the 12th mile of the Mohankhali Circuit Embankment in the village of Khukurdaha, pargana Chetua, zilla Midnapore, it is hereby notified that for the above purpose a piece of land measuring, more or less, 0·51 of an acre, comprised in portions of cadastral survey plots Nos. 2427, 2428, 2423, 2424, 2417, 2418, 2419, 2411, 2410, 2409 and the whole of plots Nos. 2426 and 2425, is likely to be required within the aforesaid village of Khukurdaha.

This notification is made, under the provisions of section 4 of Act I of 1894, to all whom it may concern.

In exercise of the powers conferred by the aforesaid section, the Governor in Council is pleased to authorise the officers for the time being engaged in the undertaking with their servants and workmen, to enter upon and survey the land and do all other acts required or permitted by that section.

Any person interested in the above land, who has any objection to the acquisition thereof, may, within thirty days of the publication of this notification, file an objection in writing before the Collector of Midnapore.

Pabna.

No. 8760L.A.—The 16th August 1926.—Babu Girija Bhusan Ghoshal, Sadar Subdivisional Officer in the district of Pabna, is vested with the powers of a Collector under the Land Acquisition Act, I of 1894, in the Sadar subdivision of that district.

Rangpur.

No. 8762L.A.—The 16th August 1926.—The Governor in Council is pleased to cancel the notification No. 12302L.A., dated the 4th December 1925, published under section 4 of the Land Acquisition Act, I of 1894, at page 1919, Part I of the *Calcutta Gazette* of the 10th idem, in respect of the proposed acquisition of 0·285 of an acre of land required by the Rangpur Municipality for location of a free primary school at Salban in the village of Radhaballav, pargana Manthana, zilla Rangpur.

W. S. HOPKYNS,
Secretary to the Government of Bengal.

Jessore.

No. 8944 L A.—The 20th August 1926.—The Governor in Council is pleased to cancel so much of the notification No. 4045L.A., dated the 28th March 1925, published under section 4 of the Land Acquisition Act I of 1894, at page 528, Part I of the *Calcutta Gazette* of the 2nd April 1925, as relates to the acquisition of ·60 of an acre of land bounded as described below and required by the Jessore Central Co-operative Bank, Limited, for the construction of its office buildings in the village of Bezpara, pargana Emadpur, zilla Jessore.

BOUNDARY.

North—By the land of Benodini Ghosh (land proposed to be acquired).

East—By Guru Das Babu's Lane.

South—By the land of late Babu Manindra Nath Bose.

West—By the land of Aziz Miah and Badsaw Miah.

Bankura.

No. 8950L.A.—The 20th August 1926.—The Governor in Council is pleased to cancel the notification No. 4620 L. A., dated the 10th May 1924, published under section 4 of the Land Acquisition Act at page 986, Part I of the *Calcutta Gazette* of the 14th idem, in respect of the proposed acquisition of 0·33 of an acre of land required by the District Board of Bankura for the construction of a primary school at Mobarakpur, pargana Bishnupur, in the district of Bankura.

Bankura.

No. 8953L.A.—The 20th August 1926.—The Governor in Council is pleased to cancel the notification No. 4886L.A., dated the 19th May 1924, under section 4 of the Land Acquisition Act, I of 1894, published at page 1041, Part I of the *Calcutta Gazette* of the 21st idem, in respect of the proposed acquisition of 1·44 acres of land required by the Bankura Municipality for a burning ground in the village of Patpur, pargana Chhatna, zilla Bankura.

Dacca.

No. 8984L.A.—The 20th August 1926.—Whereas it appears to the Governor in Council that land is likely to be required to be taken by Government at the expense of the Dacca Municipality for a public purpose, viz., for the improvement and diversion of the northern end of the French Road and the junction of the Fulbaria Road in the town of Dacca, in the mahalla of Bangsal, pargana Jahangirnagar, zilla Dacca, it is hereby notified that for the above purpose a piece of land measuring, more or less, ·1084 of an acre, bounded on the—

North—By the Bangsal Road,

East—By the remaining portion of the cadastral survey plot No. 382 and cadastral survey plot No. 375,

South—By the cadastral survey plot No. 371,

West—By the French Road,

is likely to be required within the aforesaid mahalla of Bangsal.

This notification is made, under the provisions of section 4 of Act I of 1894, to all whom it may concern.

In exercise of the powers conferred by the aforesaid section, the Governor in Council is pleased to authorise the officers for the time being engaged in the undertaking, with their servants and workmen, to enter upon and survey the land and do all other acts required or permitted by that section.

Any person interested in the above land, who has any objection to the acquisition thereof, may, within thirty days of the publication of this notification, file an objection in writing before the Collector of Dacca.

Dacca.

No. 8987L.A.—The 20th August 1926.—Whereas it appears to the Governor in Council that land is likely to be required to be taken by Government at the expense of the Dacca District Board, for a public purpose, viz., for construction of a burning ghat at Kaliganj, in the village of Kaliganj, pargana Kashimpur, zilla Dacca, it is hereby notified that for the above purpose, a piece of land measuring, more or loss, ·33 of an acre, bounded on the—

North—By settlement plot No. 90,

East—By remaining portion of cadastral survey plot No. 95,

South—By the boundary of mauza Kazirgaon, jurisdiction list No. 308,

West—By the river Brahmaputra,

is likely to be required within the aforesaid village of Kaliganj.

This notification is made, under the provisions of section 4 of Act I of 1894, to all whom it may concern.

In exercise of the powers conferred by the aforesaid section, the Governor in Council is pleased to authorize the officers for the time being engaged in the undertaking, with their servants and workmen, to enter upon and survey the land and do all other acts required or permitted by that section.

Any person interested in the above land, who has any objection to the acquisition thereof, may within thirty days of the publication of this notification, file an objection in writing before the Collector of Dacca.

No. 8993L.A.—The 20th August 1926.—Whereas it appears to the Governor in Council that land is likely to be required to be taken by Government at the public expense for a public purpose, viz., for Sub-Registration Office at Pirganj, in the village of Goribpur, pargana Barabila, zilla Rangpur, it is hereby notified that for the above purpose a piece of land measuring more or less, 1·26 acres, bounded on the—

Rangpur.

North—By the District Board Road to Joynti,
East—By the Post Office compound,
South—By Kalipada Babu's Road,
West—By the land of Babu Jnanendra Nath Chakravarty,

is likely to be required within the aforesaid village of Goribpur.

This notification is made, under the provisions of section 4 of Act I of 1894, to all whom it may concern.

In exercise of the powers conferred by the aforesaid section, the Governor in Council is pleased to authorise the officers for the time being engaged in the undertaking, with their servants and workmen, to enter upon and survey the land and do all other acts required or permitted by that section.

Any person interested in the above land, who has any objection to the acquisition thereof, may, within thirty days of the publication of this notification, file an objection in writing before the Collector of Rangpur.

No. 8996 L.A.—The 20th August 1926.—Whereas it appears to the Governor in Council that land is likely to be required to be taken by Government at the expense of the Rangpur Central Co-operative Bank, Limited, for a public purpose, viz., for constructing its office buildings in the village of Radhaballav, pargana Manthana, zilla Rangpur, it is hereby notified that for the above purpose a piece of land measuring, more or less, 0·611 of an acre, bounded on the—

Rangpur.

North—By Municipal pacca drain and road,
East—By Municipal pacca drain,
South—By compound of Naresh Chandra Lahiri's quarters,
West—By Civil Station road,

is likely to be required within the aforesaid village of Radhaballav.

This notification is made, under the provisions of section 4 of Act I of 1894, to all whom it may concern.

In exercise of the powers conferred by the aforesaid section, the Governor in Council is pleased to authorise the officers for the time being engaged in the undertaking, with their servants and workmen, to enter upon and survey the land and do all other acts required or permitted by that section.

Any person interested in the above land, who has any objection to the acquisition thereof, may, within thirty days of the publication of this notification, file an objection in writing before the Collector of Rangpur.

No. 8999L.A.—The 20th August 1926.—Whereas it appears to the Governor in Council that land is likely to be required to be taken by Government at the expense of the Darjeeling Municipality for a public purpose, viz., for Nepali burial ground at Singtam Tea Estate, pargana Darjeeling, zilla Darjeeling, it is hereby notified that for the above purpose a piece of land measuring more or less, 8 acres, bounded on the—

Darjeeling.

North—By Government forest,
East—By foot-path,
South - By Jhora,
West—By Singtam Tea Estate,

is likely to be required within the aforesaid Singtam Tea Estate.

This notification is made, under the provisions of section 4 of Act I of 1894, to all whom it may concern.

In exercise of the powers conferred by the aforesaid section, the Governor in Council is pleased to authorise the officers for the time being engaged in the undertaking, with their servants and workmen, to enter upon and survey the land and do all other acts required or permitted by that section.

Any person interested in the above land, who has any objection to the acquisition thereof, may, within thirty days of the publication of this notification, file an objection in writing before the Deputy Commissioner of Darjeeling.

Rajshahi. Bogra.

No. 9002 L.A.—The 20th August 1926.—Whereas it appears to the Governor in Council that land is likely to be required to be taken by Government at the expense of the Rajshahi District Board for a public purpose, viz., for the purpose of cutting earth for repairs to the Naogaon-Santhar road, in the village of Bashipur, pargana Khatta, zilla Bogra, it is hereby notified that for the above purpose two pieces of land altogether measuring, more or less, ·97 of an acre, bounded on the--

BLOCK I :

North—By the cadastral survey plots Nos. 1853 (part), 1893 (part),
East—By the cadastral survey plot No. 1894,
South—By the District Board road (cadastral survey plot No. 1867),
West—By the Rajshahi district (mauza Khatta-Shahapur),

BLOCK II :

North—By the cadastral survey plot No. 1867 (District Board road),
East—By the cadastral survey plot No. 1871 (part),
South—By the cadastral survey plots Nos. 1899 and 1872 (part),
West—By the Rajshahi district (mauza Khatta-Shahpur),

are likely to be required within the aforesaid village of Bashipur.

This notification is made, under the provisions of section 4 of Act I of 1894, to all whom it may concern.

In exercise of the powers conferred by the aforesaid section, the Governor in Council is pleased to authorise the officers for the time being engaged in the undertaking with their servants and workmen, to enter upon and survey the land and do all other acts required or permitted by that section.

Any person interested in the above land, who has any objection to the acquisition thereof, may, within thirty days of the publication of this notification, file an objection in writing before the Collector of Bogra.

Jessore.

No. 8960 L.A.—The 20th August 1926.—The following agreement is published under section 42 of the Land Acquisition Act, I of 1894, for general information :—

A. K. JAMESON,
Secretary to the Government of Bengal (offg.).

MEMORANDUM OF AGREEMENT made this nineteenth day of August 1926, between the Narail Central Co-operative Bank, Limited, a Co-operative Society (registered under the Co-operative Societies Act II of 1912) and having its registered office at Narail in the district of Jessore (hereinafter called the Society) of the one part and the Secretary of State for India in Council (hereinafter called the Secretary of State) of the other part.

WHEREAS for the purpose of the construction of office buildings the Society has applied to the Government of Bengal for the acquisition under the provisions of the Land Acquisition Act, 1894, of the piece or parcel of land containing 0·23 acre or thereabout situate in the village of Mohiskhola in the district of Jessore and more particularly described in the Schedule hereto and delineated in the plan* hereunto annexed.

AND WHEREAS the said Government of Bengal, being satisfied by an enquiry held under sections 5A and clauses (*a*) and (*b*) of 40 of the said Act that the proposed acquisition is needed for the aforesaid purpose and that the said work is likely to prove useful to the public, has consented to acquire on behalf of the Society the piece or parcel of land hereinbefore described.

AND WHEREAS the said Government of Bengal has required the Society under the provisions of section 41 of the above mentioned Act to enter into the agreement with the Secretary of State hereinafter contained. Now this Indenture witnesseth that it is hereby agreed and declared as follows :—

1. On demand the Society shall and will pay to the said Government of Bengal all and every compensation in respect of the said land tendered, paid or awarded or to be tendered, paid or awarded by the Collector under the Land Acquisition Act, 1894, or by the Court to which a reference under Part III of the said Act may be made, or by the Court or Courts to which an appeal from the award of the said Court may be preferred and all costs, charges and expenses of the proceedings in the aforesaid Courts, or otherwise incidental to the proposed acquisition or payable in respect thereof under the provisions of the said Act.

2. On demand made by the said Collector the obligations of the Society under the last preceding clause not being thereby limited, the Society shall and will deposit

* Not printed herewith but may be inspected in the office of the Subdivisional Officer of Narail, in the district of Jessore

with the said Collector such sum or sums of money as in his discretion the said Collector may in anticipation estimate to be necessary for the purposes mentioned in the last preceding clause.

3. On payment by the Society of all demands under the foregoing first clause, or, in the discretion of the said Government of Bengal (on deposit by the Society of all estimated amounts as provided in the second clause), but not before possession shall have been taken under the provisions of the above mentioned Act, the Secretary of State shall make over possession of the said land to the Society and shall execute and do all such acts and deeds as may be necessary and proper for effectually vesting the same in the Society.

4. The said land shall be held by the Society for the purposes of such office buildings as is hereinbefore mentioned and without the sanction in writing of the said Government of Bengal first had and obtained for no other purpose whatsoever.

5 The said office buildings shall be completed (and fully equipped in all respects ready for use) within one year from the date on which possession of the said land shall have been given to the Society.

6. Should the said office buildings not be completed (and fully equipped in all respects ready for use) within the period stated in the last preceding clause or within such further period as in its discretion may be prescribed or allowed by the said Government of Bengal or should the said land at any time thereafter cease for a period of twenty consecutive months, to be held and used or cease to be required for the purpose or purposes provided for in the foregoing fourth clause then and in any such case, the said Government may summarily re-enter upon and take possession of the said land, and thereupon the interest of the Society in the said land shall absolutely cease and determine.

7. On taking such possession the said Government may sell or otherwise deal with the said land as it may think proper. Should the said Government sell the said land the said Government after deducting the expenses incurred in connection with the said taking of possession and with such sale shall pay the proceeds to the Society. Should the said Government on taking possession, decide not to sell the land, it shall repay to the Society all sums received from the Society in respect of all and every compensation as provided in the foregoing first clause (less the statutory allowance of 15 per cent.) but will not repay any sums paid and received on account of costs, charges and expenses.

8. The public shall be entitled to use the said office buildings subject to the laws and rules governing co-operative societies.

9. Should any dispute or difference arise touching or concerning the subject matter of this agreement or any covenant clause or thing herein contained the same shall be referred to the said Government of Bengal and the opinion and decision of the said Government upon such dispute or difference shall be final and conclusive and binding on the parties hereto.

In witness whereof the Narail Central Co-operative Bank, Limited, has caused its common seal to be affixed and Secretary of State for India in Council hath hereunto set his hand and seal the day and year first above written.

The common seal of the abovenamed Narail Central Co-operative Bank, Limited, was hereto affixed in the presence of Ram Lal Mukherjee.

Seal of the Narail Central Co-operative Bank, Ltd.

(Sd.) RAM LAL MUKHERJEE.

(Sd.) JYOTISH CHANDRA MITRA,
Secretary.

Signed, sealed and delivered by Secretary to the Government of Bengal, in the Revenue Department, on behalf of the Secretary of State for India in Council, in the presence of—

(Sd.) M. N. GUPTA,
Assistant Secretary.

(Sd.) A. K. JAMESON,
Secretary to the Government of Bengal, Revenue Department (offg.).

SCHEDULE.

Description of land proposed to be acquired for the Narail Central Co-operative Bank, Limited.

Western portion of plot No. 678 of the district settlement map of mauza Paschim Mahiskhola (No. 74) as shown in the map by red colour and as bounded on the west by District Board road and ferry ghat road, south by ferry ghat road, north by Subdivisional Officer's compounds, east by the line joining the palm tree standing on the northern boundary of the plot No. 678 drawn at right angles to the northern boundary line and joining the southern boundary lines measuring 0·23 of an acre or thereabout.

No. 9030 L.A.—The 21st August 1926.—The following agreement is published under section 42 of the Land Acquisition Act, I of 1894, for general information :—

Burdwan.

A. K. JAMESON,
Secretary to the Government of Bengal (offg.).

Stamp
12 Annas.

MEMORANDUM OF AGREEMENT made this 21st day of August 1926 between the Indian Iron and Steel Company, Limited, a Company (registered under the Indian Companies Act, 1892) and having its registered office at Hongkong House in the city of Calcutta (hereinafter called the Company) of the one part and the Secretary of State for India in Council (hereinafter called the Secretary of State) of the other part.

Whereas for the purpose of the extension of the works the Company has applied to the Government of Bengal for the acquisition under the provisions of the Land Acquisition Act, 1894, of the piece or parcel of land containing 94·15 acres or thereabout situate in the village of Hirapur, pargana Shergarh, in the district of Burdwan, and more particularly described in the schedule hereto and delineated in the plan* hereunto annexed.

And whereas the said Government of Bengal, being satisfied by an enquiry held under section 40 of the said Act that the proposed acquisition is needed for the aforesaid purpose and that the said work is likely to prove useful to the public, has consented to acquire on behalf of the Company the piece or parcel of land hereinbefore described.

And whereas the said Government of Bengal has required the Company under the provisions of section 41 of the abovementioned Act to enter into the agreement with the Secretary of State hereinafter contained. Now this Indenture witnesseth that it is hereby agreed and declared as follows :—

1. On demand the Company shall and will pay to the said Government of Bengal all and every compensation in respect of the said land tendered, paid or awarded or to be tendered, paid or awarded by the Collector under the Land Acquisition Act, 1894, or by the Court to which a reference under Part III of the said Act may be made, or by the Court or Courts to which an appeal from the award of the said Court may be preferred and all costs, charges and expenses of the proceedings in the aforesaid Courts, or otherwise incidental to the proposed acquisition or payable in respect thereof under the provisions of the said Act.

2. On demand made by the said Collector the obligations of the Company under the last preceding clause not being thereby limited, the Company shall and will deposit with the said Collector such sum or sums of money as in his discretion the said Collector may in anticipation estimate to be necessary for the purposes mentioned in the last preceding clause

3. On payment by the Company of all demands under the foregoing first clause, or in the discretion of the said Government of Bengal (on deposit by the Company of all estimated amounts as provided in the second clause), but not before possession shall have been taken under the provisions of the abovementioned Act, the Secretary of State shall make over possession of the said land to the company and shall execute and do all such acts and deeds as may be necessary and proper for effectually vesting the same in the company.

4. The said land shall be held by the company for the purpose of such an extension of the works as is hereinbefore mentioned and without the sanction in writing of the said Government of Bengal first had and obtained for no other purpose whatsoever.

5. The said extension of Works shall be completed (and fully equipped in all respects ready for use) within (five) 5 years from the date on which possession of the said land shall have been given to the company.

6. Should the said works not be completed (and fully equipped in all respects ready for use) within the period stated in the last preceding clause or within such further period as in its discretion may be prescribed or allowed by the said Government of Bengal or should the said land at any time thereafter cease for a period of twenty-four consecutive months to be held, and used or cease to be required for the purpose or purposes provided for in the foregoing fourth clause then and in any such case, the said Government may summarily re-enter upon and take possession of the said land together with all buildings thereon, whether such buildings were erected before or after transfer of the land to the Company, and thereupon the interest of the Company in the said land and buildings shall absolutely cease and determine.

7. On taking such possession the said Government may sell or otherwise deal with the said land and buildings as it may think proper.

(1) Should the said Government sell the land with the buildings the said Government after deducting the expenses incurred in connection with the said taking of possession and with such sale shall pay the proceeds to the Company.

* Not printed herewith but may be inspected in the office of the Collector of Burdwan.

(*ii*) Should the said Government decide not to sell the land and buildings, the said Government shall retain the said land and buildings thereon in which case the Secretary of State shall repay to the Company the market value as on the day of re-entry of all the buildings erected by the Company and all sums received from the Company in respect of all and every compensation as provided in the foregoing first clause (less the statutory allowance of 15 per cent. and less any amount received on account of trees and buildings which are not in existence at the time of resumption), but will not repay any sums paid and received on account of costs, charges and expenses.

(*iii*) Should the said Government decide to sell the buildings only, upon such sale the Secretary of State after deducting the expenses of taking possession and selling, pay the balance of the proceeds of sale to the Company, together with the sum received from the Company in respect of the compensation for the land (less the statutory allowance of 15 per cent. and less any amount received from the Company on account of trees and buildings which are not in existence at the time of resumption), but will not repay any sum paid and received on account of costs, charges and expenses.

8. Should any dispute or difference arise touching or concerning the subject matter of this agreement or any covenant clause or thing herein contained, the same shall be referred to the said Government of Bengal and the opinion and decision of the said Government upon such dispute or difference shall be final and conclusive and binding on the parties hereto. The schedule above referred to is annexed herewith.

In witness whereof the Indian Iron and Steel Company, Limited, has caused its common seal to be affixed and the Secretary of State for India in Council hath hereunto set his hand and seal the day and year first above written.

The Common Seal of the above-named Company was hereto affixed in the presence of—

Seal of the Indian Iron and Steel Company Limited incorporated 1918.

Directors—

G. H. FAIRHURST. J. D. BALFOUR.

Witness—

NIRMAL CHANDRA DUTT, *Assistant, Indian Iron and Steel Company, Limited, Calcutta.*

(Sd.) BURN & Co.,
Managing Agents.

Signed, sealed and delivered by the Secretary to the Government of Bengal in the Revenue Department on behalf of the Secretary of State for India in Council in the presence of—

Witness—

M. N. GUPTA,
Assistant Secretary.

A. K. JAMESON,
Secretary to the Government of Bengal, Revenue Department (offg.).

SCHEDULE.

Village Hirapur, pargana Shergarh, district Burdwan.

PLOT I (Area 44·87 acres):

North—By settlement plot No. 2700 of mauza Lakrakonda, 2709 and part of 2725 of mauza Santa,

East—By parts of plots Nos. 1156, 1117 and Bengal-Nagpur Railway's land,

South—By plots Nos. 1127, 4552, 1126, 1112 and Bengal-Nagpur Railway's land,

West—By plots Nos. 2697, 2686, 2685, 2684, 2682, 2681, 2688 and 2667 of Lakrakonda;

PLOT J (NEW) (Area 8·30 acres):

North and West—By the Indian Iron and Steel Company's acquired land,

East—By settlement plots Nos. 1437, 1440, 1439, 1418, 1417, 1419 and part of 1411, 1301, 1401, 1304, 1286, 1274 and 1194,

South—By the Indian Iron and Steel Company's acquired land and settlement plots Nos. 1336 and 2222;

PLOT K (Area 0·99 acre):

North and East—By the Indian Iron & Steel Company's acquired land,
South—By Indian Iron and Steel Company's acquired land and part of plot No. 1036,
West—By parts of plots Nos. 1036 and 1021;

PLOT L (Area 1·21 acres):

North—By part of plot No. 988 and Indian Iron and Steel Company's acquired land,
East—By Indian Iron and Steel Company's acquired land and plots Nos. 957, 958, 959, 961, 963 and 964,
South—By parts of plots Nos. 968 and 975,
West—By plots Nos. 977, 975 and 971;

PLOT M (Area 3·07 acres):

North—By plot No. 2380,
East—By plots Nos. 1595 and 1594,
South—By parts of plots Nos. 1592, 4557 and 1593,
West—By Indian Iron and Steel Company's acquired land;

PLOT N (Area 19·39 acres);

North—By Indian Iron and Steel Company's acquired land and part of plot No. 1303,
East—By part of plot No. 1303,
South—By plots Nos. 1228, 1229, 1230, 1231, 1232, 1233, 2399, 2398, 2401, 2402, 2403, 2380, 2416, and part of plot No. 1303,
West—By Indian Iron and Steel Company's acquired lands;

PLOT P (Area 15·22 acres):

North—By plots Nos. 4600, 1930, 1916, 1915 and 1914,
East—By plots Nos. 1855, 1872, 1890 and 1891,
South—By plots Nos. 1930, 1798, 1821, 1824, 1827, 1830, 1842 and 1817,
West—By plot No. 1797;

PLOT Q (area 1·10 acres):

North—By Indian Iron and Steel Company's acquired land and plot No. 1561,
East—By plots Nos. 1578, 1576, 1563, 1564, 1565 and part of plot No. 1566,
South—By plot No. 1569,
West—By plots Nos. 1670, 1674, 1675, 1676, 1566, 1557, 1576 and 1577.

Total area, 9415 acres.

A. K. JAMESON,
Secretary to the Government of Bengal (offg.).

DECLARATION.

Calcutta.

No. 8741L.A.—The 16th August 1926.—Whereas it appears to the Governor in Council that land is required to be taken by Government at the expense of the Corporation of Calcutta for a public purpose, viz., for rounding off the corner of Sambhu Babu Lane, at premises No. 23, Middle Road, Entally, in ward No. 19 of the Calcutta Municipality, in the town of Calcutta, it is hereby declared that for the above purpose a piece of land measuring, more or less, ·0046 of an acre, bounded on the—

North and East—By the remaining portion of premises No. 23, Middle Road,
South and West—By Sambhu Babu Lane,

is required within the aforesaid ward No. 19 of the Calcutta Municipality in the town of Calcutta.

This declaration is made, under the provisions of section 6 of Act I of 1894, to all whom it may concern.

A plan of the land may be inspected in the office of the Second Land Acquisition Collector, at No. 2, Commercial Buildings, Calcutta.

W. S. HOPKYNS,
Secretary to the Government of Bengal.

DECLARATION.

No. 8745L.A.—The 16th August 1926.—Whereas it appears to the Governor in Council that land is required to be taken by Government at the expense of the District Board of Mymensingh for a public purpose, viz., for the construction of a charitable dispensary at Hossainpur, in the village of Dwipeswar, pargana Jourhossainpur, zilla Mymensingh, it is hereby declared that for the above purpose a piece of land measuring, more or less, ·65 of an acre, bounded on the—

Mymensingh.

North—By the remaining portion of settlement plot No. 78 and plot No. 74,

East—By the remaining portions of settlement plots Nos. 78 and 77,

South—By the District Board road,

West—By the settlement plots Nos. 81 and 51,

is required within the aforesaid village of Dwipeswar.

This notification is made, under the provisions of section 6 of Act I of 1894, to all whom it may concern.

A plan of the land may be inspected in the office of the Collector of Mymensingh.

W. S. HOPKYNS,

Secretary to the Government of Bengal.

DECLARATION.

No. 8747L.A.—The 16th August 1926.—Whereas it appears to the Governor in Council that land is required to be taken by Government at the expense of the District Board, 24-Parganas, for a public purpose, viz., for improvement of Ghosalpara road, in the village of Madrail, Jurisdiction List No. 88, thana Naihati, pargana Habilisahar, zilla 24-Parganas, it is hereby declared that for the above purpose 16 pieces of land altogether measuring, more or less, 0·4287 of an acre, bounded on the—

24-Parganas.

PLOT NO. I :

North—By the lands of Saktipada Ghosal, Kali Saday Ghosal and by the drain of the Ghosalpara road,
East and South—By the Ghosalpara road and its drain,
West—By the lands of Kali Saday Ghosal and Saktipada Ghosal,

PLOT NO. II :

North—By the Ghosalpara road and its drain,
East—By the land of Sasi Moral,
South—By the land of Sasi Moral and by the common passage,
West—By the Ghosalpara road,

PLOT NO. III :

North and West—By the Ghosalpara road,
East—By the lands of Kali Saday Ghosal, Kalipada Ghosal, Satya Prosad Ghosal and by the Ghosalpara road,
South—By the lands of Kali Saday Ghosal, Kalipada Ghosal and Satya Prosad Ghosal,

PLOT NO. IV :

North—By the land of Saktipada Ghosal and by the Ghosalpara road,
East and South—By the Ghosalpara road,
West—By the land of Saktipada Ghosal,

PLOT NO. V :

North and West—By the Ghosalpara road,
East—By the land of Jotish Ghosal,
South—By the land of Jotish Ghosal and by the Ghosalpara road,

PLOT NO. VI :

North—By the lands of Suresh Chandra Ghosal and Bata Nath Ghosal and by common passage,
East and South—By the Ghosalpara road and its drain,
West—By the lands of Suresh Chandra Ghosal and Bata Nath Ghosal,

PLOT NO. VII :

North and West—By the Ghosalpara road,
East and South—By the land of Pramatha Nath Ghosal,

PLOT NO. VIII :

North—By the lands of Suresh Chandra Ghosal, Susil Chandra Ghosal and by the common passage,
East and South—By the drain of Ghosalpara road,
West—By the lands of Suresh Chandra Ghosal and Susil Chandra Ghosal,

PLOT NO. IX :

North and East—By the Ghosalpara road and its drain,
South and West—By the land of Saktipada Ghosal.

PLOT NO. X :

North—By the lands of Pramatha Nath Ghosal and Kali Saday Ghosal,
East—By the lands of Pramatha Nath Ghosal and Kali Saday Ghosal and by the Ghosalpara road,
South—By the Ghosalpara road and its drain,
West—By the land of Kali Saday Ghosal and by the Ghosalpara road and its drain,

PLOT NO. XI :

North and East—By the Ghosalpara road and its drain,
South—By the land of Susil Chandra Ghosal,
West—By the Ghosalpara road,

PLOT NO. XII :

North—By the land of Panchanan Mukerji,
East and South—By the Ghosalpara road,
West—By the land of Panchanan Mukerji and by Ghosalpara road,

PLOT NO. XIII :

North and East—By the Ghosalpara road,
South—By the lands of Panchanan Mukerji and Bansi Mali,
West—By the lands of Panchanan Mukerji and Bansi Mali and by the Ghosalpara road,

PLOT NO. XIV :

North and East—By the Ghosalpara road,
South and West—By the lands of Dhananjoy Mukerji, Monmatha Nath Mukerji and Bhudev Chandra Chakravarty,

PLOT NO. XV :

North—By the lands of Hemanta Ghosh, Panchanan Mukerji and Bholanath Sirkel,
East—By the land of Hemanta Ghosh and by the drain of Ghosalpara road,
South—By the Ghosalpara road,
West—By the land of Bholanath Sirkel,

PLOT NO. XVI :

North and West—By the Ghosalpara road,
East—By the land of Nanda Bag and Ghosalpara road,
South—By the land of Nanda Bag,

are required within the aforesaid village of Madrail.

This declaration is made, under the provisions of section 6 of Act I of 1894, to all whom it may concern.

A plan of the land may be inspected in the office of the District Engineer, 24-Parganas.

W. S. HOPKYNS,

Secretary to the Government of Bengal.

DECLARATION.

Chittagong.

No. 8753L.A.—The 16th August 1926.—Whereas it appears to the Governor in Council that land is required to be taken by Government partly at the public expense and partly at the expense of the authorities of the St. Placid School, Chittagong, for a public purpose, viz., for the extension of play-ground of the St. Placid School, Chittagong, in the village of Sujakatgor, thana Kotwali, zilla Chittagong, it is hereby declared that for the above purpose a piece of land measuring, more or less, 0·087 of an acre, bounded on the—

North—By the parts of cadastral survey plots Nos. 81 and 83 (play-ground),
East—By the cadastral survey plot No. 85 (play-ground),
South—By part of cadastral survey plot No. 88,
West—By part of cadastral survey plot No. 69,

is required within the aforesaid village of Sujakatgor.

This declaration is made, under the provisions of section 6 of Act I of 1894, to all whom it may concern.

A plan of the land may be inspected in the office of the Collector of Chittagong.

W. S. HOPKYNS,
Secretary to the Government of Bengal.

DECLARATION.

24-Parganas.

No. 8756L.A.—The 16th August 1926.—Whereas it appears to the Governor in Council that additional land is required to be taken by Government at the expense of the Budge Budge Municipality for a public purpose, viz., for a pathway to enter into the bustee of Batchelor Road 1st Lane, in the village of Benjanharia-Charial (jurisdiction list No. 20, thana Budge Budge) within Budge Budge Municipality, pargana Balia, zilla 24-Parganas, it is hereby declared that for the above purpose a piece of land measuring, more or less, 0·0993 of an acre, bounded on the—

North—By the lands of Abinash Mandal and Badal Bairagi,
East—By the land of Lakhi Pesakar and by the Eastern Bengal Railway land,
South—By the land of Lakhi Pesakar and by the Eastern Bengal Railway land and by the Charial Batchelor 1st Lane,
West—By the lands of Abinash Mandal and Badal Bairagi and by the Charial Batchelor 1st Lane,

is required within the aforesaid village of Benjanharia-Charial.

This declaration is made, under the provisions of section 6 of Act I of 1894, to all whom it may concern.

A plan of the land may be inspected in the office of the Commissioners of the Budge Budge Municipality.

W. S. HOPKYNS,
Secretary to the Government of Bengal.

DECLARATION.

24-Parganas.

No. 8757L.A.—The 16th August 1926.—Whereas it appears to the Governor in Council that land is required to be taken by Government at the expense of the District Board of the 24-Parganas for a public purpose, viz., for a masonry well in the village of Nabastia (jurisdiction list No. 63, thana Baduria), pargana Balia, zilla 24-Parganas, it is hereby declared that for the above purpose a piece of land measuring, more or less, 0·0207 of an acre, bounded on the—

North and West—By the land of Esmail Tarafdar,
East—By the land of Abbasali Molla,
South—By the village road,

is required within the aforesaid village of Nabastia.

This declaration is made, under the provisions of section 6 of Act I of 1894, to all whom it may concern.

A plan of the land may be inspected in the office of the District Engineer, 24-Parganas.

W. S. HOPKYNS,
Secretary to the Government of Bengal.

DECLARATION.

No. 8947L.A.—The 20th August 1926.—Whereas it appears to the Governor in Council that land is required to be taken by Government at the expense of the District Board of Malda for a public purpose, viz., for a diversion in the 13th mile of Nawabganj to Gomastapur road in mauzas Tahirpur and Durgapur, parganas Chandlai and Muhammadipur, respectively, zilla Malda, it is hereby declared that for the above purpose a piece of land measuring, more or less, 6·94 acres, bounded on the—

Malda.

North—By the lands of Ibrahim Biswas and Jogeshwar Chatterji and Ramranjan Mallik and others,

East—By the lands of Ramranjan Mallik and others, Hamdul Biswas, Bari Biswas, Fagu Moral, Jamu Moral, Baki Biswas, Kamardi Moral, Tafu Kabiraj, Faju Moral, Loabdi Mistri, Azurdi Moral, Jamardi, Ramesh Bagchi, Nivorshi Mondol, Saban Manna, Seraj Meah, Radharaman Doctor, Serafat Kaptan, Sakim Biswas, Serafat Kaptan, Seraj Meah, Sashi Mittra and Nibaran Shaha,

South—By the lands of Jogeshwar Chatterji, Ramranjan Mallik and others and Bhushan Singh,

West—By the lands of Brojendra Mohan Moitra, Sashi Mittra, Seraj Meah, Serafat Kaptan, Sakim Biswas, Serafat Kaptan, Radharaman Doctor, Seraj Meah, Saban Manna, Nivorshi Mondol, Ramesh Chandra Bagchi, Jamardi, Jiaraddi Moral, Hamdul Biswas, Loabdi Mistri, Fagu Moral, Tafu Kabiraj, Kamardi Moral, Baki Biswas, Jamu Moral, Fagu Moral and Eardi Biswas,

is required within the aforesaid mauzas of Tahirpur and Durgapur.

This declaration is made under the provisions of section 6 of Act I of 1894, to all whom it may concern.

A plan of the land may be inspected in the office of the Collector of Malda.

A. K. JAMESON.

Secretary to the Government of Bengal (offg.).

DECLARATION.

No. 8990L.A.—The 20th August 1926.—Whereas it appears to the Governor in Council that land is required to be taken by Government at the expense of the Baranagore Municipality for a public purpose, viz., for widening a corner of Shibtala Lane, in the village of Banhughly (Jurisdiction List No. 6 of thana Baranagar), pargana Calcutta, zilla 24-Parganas, it is hereby declared that for the above purpose a piece of land measuring, more or less, 0·0013 of an acre, bounded on the—

24-Parganas.

North and West—By the Shibtala Lane,

East and South—By the lands of Atul Chandra and Baidya Nath Datta,

is required within the aforesaid village of Banhughly.

This declaration is made, under the provisions of section 6 of Act I of 1894, to all whom it may concern.

A plan of the land may be inspected in the office of the Commissioner of the Baranagar Municipality.

A. K. JAMESON,

Secretary to the Government of Bengal (offg.)

FOREST.

NOTIFICATIONS.

No. 8748For.—The 16th August 1926.—Under the provisions of section 19 of the Indian Forest Act, 1878 (VII of 1878), the Governor in Council declares that the lands situated in the Darjeeling district and the limits of which are specified below are reserved forest with effect from the 8th October

Darjeeling.

1926 This forest will be known as Marionbari Extension to the Balasan Reserve. Its approximate area is 20·54 acres—

BOUNDARIES.

North, South and West—The present boundary of the Balasan reserve forest.

East—The Marionbari Tea Estate in a straight line from Forest Department Pillar No. 17 to Forest Department Pillar No. 18 of the Balasan reserve forest.

No special rights and privileges are allowed in the Marionbari Extension to the Balasan reserve forest.

W. S. HOPKYNS,

Secretary to the Government of Bengal.

JURISDICTION.

No. 8770Jur.—The 16th August 1926.—In exercise of the power conferred by sub-section (*1*) of section 8 of the Code of Criminal Procedure, 1898 (Act V of 1898), and in supersession of all previous notifications published in the *Calcutta Gazette* relating to the area included within the Tangail subdivision of the Mymensingh district and to the boundaries of that area, the Governor in Council is pleased to declare that the limits of that subdivision shall include the local areas of the following police-stations :—

Mymensingh.

Police-station		Number and date of notification defining jurisdiction.
Gopalpur	...	No. 10895P., dated the 30th August 1917, and No. 3866Pl., the 11th August 1926.
Sarishabari	...	No. 6676J., dated the 15th June 1906.
Madhupur	...	No 10891P., dated the 30th August 1917.
Ghatail	...	No. 10896P., dated the 30th August 1917.
Kalihati	...	No. 10892P., dated the 30th August 1917.
Tangail	...	No. 2175P., dated the 10th February 1916, and No. 3867Pl., dated the 11th August 1926.
Nagarpur	...	No. 2177P., dated the 10th February 1916.
Mirzapur	...	No. 10894P., dated the 30th August 1917.
Basail	...	No. 10893P., dated the 30th August 1917.

No. 8771Jur.—The 16th August 1926.—In exercise of the power conferred by sub-section (*1*) of section 8 of the Code of Criminal Procedure, 1898 (Act V of 1898), and in supersession of all previous notifications published in the *Calcutta Gazette* relating to the area included within the Sirajganj subdivision of the Pabna district and to the boundaries of that area, the Governor in Council is pleased to declare that the limits of that subdivision shall include the local areas of the following police-stations :—

Pabna.

Police-station.		Number and date of notification defining jurisdiction.
Shazadpur	...	Notification, dated the 14th January 1875, No. 3447P.J., dated the 9th December 1918, No. 2466Pl., dated the 30th August 1924, and No. 3867Pl., dated the 11th August 1926.
Chauhali	...	No. 1484Pl., dated the 8th April 1922.
Kamarkhonda	...	No. 2364Pl., dated the 3rd August 1923.
Ullapara	...	Notification, dated the 14th January 1875, No. 3447P.J., dated the 9th December 1918, and No. 2466Pl., dated the 30th August 1924.
Raiganj	...	Notification, dated the 14th January 1875, and No. 988T.R., dated the 2nd June 1916.
Taras	...	No. 1482Pl., dated the 8th April 1922.
Sirajganj	...	No. 2363Pl., dated the 3rd August 1923, and No. 3863Pl., dated the 11th August 1926.
Kazipur	...	No. 2365Pl., dated the 3rd August 1923.
Belkuchi	...	No. 3447P.J., dated the 9th December 1918.

W. S. HOPKYNS,

Secretary to the Government of Bengal.

TREASURY NOTICES.

Orders by the Deputy Accountant-General, Bengal.

It is notified that the Refund Order Book No. 25, bearing Nos. 1 to 50 (both inclusive) of pink colour is being used by the Income-tax Officer, Miscellaneous Salaries Circle, from the 3rd August 1926.

It is notified that the Refund Order Book No. 455, containing vouchers 1—50 is being used in the office of the Income-tax Officer, Central Salaries Circle, from the 29th July 1926.

It is notified that the Refund Order Book No. 1575 of blue colour and of 50 vouchers is being used by the Income-tax Officer, Military Circle, Meerut, from the 9th August 1926.

U. L. BANERJEE,

Deputy Accountant-General, Bengal.

THE TREASURY, *the 16th August 1926.*

HIGH COURT NOTICES.

ENGLISH DEPARTMENT—CIVIL.

The 19th August 1926.

No. 11646G.—The following Circular Order having been made by the High Court of Judicature at Fort William in Bengal, in exercise of the powers vested in it under clause (4), rule 4 of Order III of Schedule I to the Code of Civil Procedure, 1908 (V of 1908), as amended by Act No. XXII of 1926 and approved by the Governor-General in Council, is published for general information :—

Insert the following as clause (*g*) to Rule 42, Chapter XI (revised), pages 17 and 18, volume I of the Court's General Rules and Circular Orders, Civil :—

(*g*) No vakil or pleader shall receive a vakalatnama from a person who is unable to write his name unless it bears an endorsement thereon in the following form :—

> "I, A.B., do hereby appoint C.D., pleader/vakil, to act for me in the abovenamed cause in token whereof I have affixed my mark and attested the same in the presence of E.F. who is known to me."

CIVIL.

The 20th August 1926.

No. 11778A.—Babu Gopal Chandra Basu, officiating Subordinate Judge of Asansol, in the district of Burdwan, is vested with the powers of a Judge of a Court of Small Causes for the trial of suits cognizable by such a Court up to the value of Rs. 500 within the local limits of the Asansol munsifi.

The 21st August 1926.

No. 11806A.—Babu Rabindra Kumar Basu, munsif of Jessore (Sadar), is vested with the powers of a Judge of a Court of Small Causes for the trial of suits cognizable by such a Court up to the value of Rs. 50, within the local limits of the Sadar munsifi of Jessore.

By order of the High Court,

W. MCC. SHARPE,

Registrar (offg.).

ORDERS BY COMMISSIONERS OF DIVISIONS.

CHITTAGONG DIVISION.

NOTIFICATION.

No. 3873G.—It is hereby notified for general information that at the general elections held on the 5th May 1926 and 14th July 1926, the following gentlemen have been duly elected to be the Commissioners of the Chandpur Municipality in the district of Tippera :—

Ward No. I—

Babu Madhusudan Roy.
„ Benode Behari Kundoo.
„ Loke Nath Roy.

Ward No. II—

Babu Jagadish Chandra Acharjee.
„ Biswambar Gope.

Ward No. III—

Babu Bhupendra Chandra Chakravorty.
Maulvi Mantajaddin.

Ward No. IV—

Babu Basanta Kumar Ghosh.

Ward No. V—

Babu Akshoy Kumar De Sarkar.
„ Nagendra Nath Sinha Roy.
„ Monomohan Roy.

Ward No. VI—

Babu Mohendra Chandra Karmakar.

CHITTAGONG, *the 21st August 1926.* J. N. ROY, *Commissioner (offg.).*

DACCA DIVISION.

NOTIFICATIONS.

No. 4422J.—In modification of orders of the 14th June 1926, Maulvi Abdul Latif Chaudhuri, Sub-Deputy Collector in charge of Mathbaria Khas Mahal Circle, in the district of Bakarganj, is allowed leave on average pay for thirty days, under rule 81 (*b*) (*ii*) of the Fundamental Rules, with effect from the 10th September 1926.

DACCA, *the 18th August 1926.* A. H. CLAYTON, *Commissioner.*

No. 4471 J.—It is hereby notified for general information that, under section 13 of the Bengal Village Self-Government Act (Act V of 1919), Munshi Abdul Mazid has been duly elected to be a member of the Tengrakhola union board in police-station Muksudpur in the Gopalganj subdivision of the Faridpur district, *vice* Munshi Muhammad Nazem, deceased.

DACCA, *the 20th August 1926.* A. H. CLAYTON, *Commissioner.*

No. 4375J.—It is hereby notified for general information that under rule 23 of the Manual of Rules for the management of Charitable Hospitals and Dispensaries in Bengal, the second Munsif, Bhola, is appointed as an *ex officio* member of the Committee for the management of the Charitable Dispensary at Bhola in the district of Bakarganj.

DACCA, *the 14th August 1926.* A. H. CLAYTON, *Commissioner.*

PRESIDENCY DIVISION.

NOTIFICATIONS.

No. 1358R.G.—Mr. Norman Bose, Sub-Deputy Collector, Sadar, 24-Parganas, is transferred temporarily to the Sadar station of the district of Khulna.

CALCUTTA, *the 14th August 1926.* A. CASSELLS, *Commissioner (offg.).*

No. 1365R.G.—Babu Joges Chandra Chakrabarti, Sub-Deputy Collector, Sadar, Khulna, is appointed a Circle Officer and transferred temporarily to the Satkhira subdivision of the district.

CALCUTTA, *the 14th August 1926.* A. CASSELLS, *Commissioner (offg.).*

No. 1370R.G.—Maulvi Saiyid Muhammad Ali Sulaimanjah, Sub-Deputy Collector and Circle Officer, Satkhira, Khulna, is granted privilege leave for one month, under article 260 of the Civil Service Regulations, with effect from the date on which he is relieved.

CALCUTTA, *the 14th August 1926.* A. CASSELLS, *Commissioner (offg.).*

No. 1399R.G.—The orders of the 17th July 1926, posting Babu Dinesh Chandra Gupta, Sub-Deputy Collector, temporarily to the Barrackpore subdivision of the district of the 24-Parganas, are cancelled.

CALCUTTA, *the 20th August 1926.* A. CASSELLS, *Commissioner (offg.).*

No. 1406R.G.—Babu Kunja Mohan De, Sub-Deputy Collector, is posted to the Sadar station of the district of Nadia.

CALCUTTA, *the 20th August 1926.* A. CASSELLS, *Commissioner (offg.).*

No. 135L.S.-G.—It is hereby notified for general information that, under section 13 of the Bengal Village Self-Government Act, 1919 (Bengal Act V of 1919), read with rule 39 of the rules for the election and appointment of members, etc., of union boards under the said Act, Munshi Mohammed Bhramar Sardar has been appointed by the District Magistrate of Jessore to be a member of the Balidia union board in police-station Muhammadpur in the Magura subdivision of the Jessore district, in place of Munshi Sabdu Sardar, deceased.

CALCUTTA, *the 13th August 1926.* A. CASSELLS, *Commissioner (offg.).*

No. 137L.S.-G.—It is hereby notified for general information that, under section 13 of the Bengal Village Self-Government Act, 1919 (Bengal Act V of 1919), read with rule 38 of the rules for the election and appointment of members, etc., of union boards under the said Act, Babu Ram Lal Basu has been duly elected to be a member of the Morelganj union board in police-station Morelganj in the Bagerhat subdivision of the Khulna district in place of Babu Hari Pada Banerjee, resigned.

CALCUTTA, *the 16th August 1926.* A. CASSELLS, *Commissioner (offg.).*

No. 141 L.S.-G.—It is hereby notified for general information that under section 13 of the Bengal Village Self-Government Act (Bengal Act V of 1919), read with rule 38 of the rules for the election and appointment of members, etc., of union boards under the said Act, Babu Mohendra Nath Ghose has been duly elected to be a member of the Bablari union board in thana Navadwip in the Sadar subdivision of the Nadia district, in place of Babu Priyanath Ghosh, resigned.

CALCUTTA, *the 18th August 1926.* A. CASSELLS, *Commissioner (offg.).*

No. 142 L.S.-G.— It is hereby notified for general information that, under section 13 of the Bengal Village Self-Government Act (Bengal Act V of 1919), read with rule 38 of the rules for the election and appointment of member, etc., of union boards under the said Act, Babu Aswini Kumar Sarkar has been duly elected to be a member of the Mayapur-Bamanpukur union board in thana Navadwip in the Sadar subdivision of the Nadia district, in place of Babu Kartic Chandra Ghose, deceased.

CALCUTTA, *the 18th August 1926.* A. CASSELLS, *Commissioner (offg.).*

No. 139 L.S.-G.—Whereas the election of members in all the four wards of the Lohagara union committee in the Narail subdivision of the district of Jessore failed for non-attendance of voters, I, in exercise of the power conferred on me by section 40 of the Bengal Local Self Government Act, III (B.C.) of 1885, as amended, appoint the following gentlemen to be members of the aforesaid union committee :—

Babu Sree Nath Mazumdar.
„ Mati Lal Mukherjee.
„ Mahendra Nath Saha.
Munshi Aijaddi Sheikh.
Babu Madhu Sudhan Bhawmik.
„ Keshab Lal Dutta.

2. In exercise of the power conferred on me by paragraph 2 of the Government notification No. 2759 L.S.-G., dated 7th December 1916, issued under section 41 of the Bengal Local Self-Government Act, as amended, I also appoint the following gentlemen to be members of the aforesaid union committee :—

Babu Mati Lal Sarkar. Munshi Abdul Ghani.
Fakir Makram Ali.

CALCUTTA, *the 17th August 1926.* A. CASSELLS, *Commissioner (offg.).*

No. 136L.S.-G.—It is hereby notified for general information that, under rule 23 of the Dispensary Rules, Babu Kali Charan Kar has been appointed by the District Board of Jessore to be a member of the Committee for the management of the Siddipasha Dispensary in the Jessore district in place of Babu Saroda Charan Bose, deceased.

CALCUTTA, *the 16th August 1926.* A. CASSELLS, *Commissioner (offg.).*

No. 140L.S.-G.—It is hereby notified for general information that, under rule 23 of the dispensary rules, Babu Probodh Chandra Banerjee has been appointed by the District Board of 24-Parganas to be a member of the Committee for the management of the dispensary at Amdanga in the Barasat subdivision of the 24-Parganas district, *vice* Babu Nilmoni Banerji, deceased.

CALCUTTA, *the 18th August 1926.* A. CASSELLS, *Commissioner (offg.).*

ERRATUM.

No. 138L. S.-G.—In this office notification No. 100L. S.-G., dated the 25th June 1926 published at page 971, Part I of the *Calcutta Gazette*, dated the 1st July 1926, *read* " resigned " for " removed " in the last line after " Munshi Fazlul Karim ".

CALCUTTA, *the 17th August 1926.* A. CASSELLS, *Commissioner (offg.).*

The Calcutta Gazette

THURSDAY, AUGUST 26, 1926.

PART IA.

Orders and Notifications by the Government of India republished for general information.

FINANCE DEPARTMENT.

NOTIFICATIONS.

Simla, the 2nd August 1926.

No. F.-135 C.S.R.-26.—The following resolutions by the Secretary of State for India in Council are published for general information. The amendments have no application to those Government servants the control over whom has been delegated to the Government of India and to Local Governments by the Civil Services (Governor's Provinces) Delegation Rules, 1926 :—

RESOLUTION.

In exercise of the powers conferred by sub-section (*2*) of section 96B of the Government of India Act, the Secretary of State for India in Council, with the concurrence of a majority of votes at a meeting of the Council of India held on the 13th day of April 1926, hereby makes the following amendments to the Fundamental Rules, namely :—

1. In rule 9 of the said rules at the end of clause (*5*) the following shall be inserted, namely :—

> "but does not include a sumptuary allowance nor the grant of a free passage by sea to or from any place outside India."

2. From rule 44 of the said rules the note shall be omitted.

3. In rule 78 of the said rules, in clause (*a*) for the figure "83 (*g*)" the figure "83 (7)" shall be substituted, and in clause (*b*) for the figure "83 (*g*)" the figure "83 (7) (*b*)" shall be substituted.

4. In rule 81 of the said rules :—

(*a*) in the proviso to clause (*a*) after the word "pay" where it first occurs the words "or on average pay under rule 83 (7) (*a*)" shall be inserted, and after the word "pay" where it occurs for the second time the words "under rule 83 (7) (*b*)" shall be inserted ; and

(*b*) in clause (*b*) after the words "Rules previously in force" the words "but excluding special disability leave on average pay under rule 83 (7) (*a*)" shall be inserted.

5. For rule 83 of the said rules the following shall be substituted, namely :—

"83.—(1) Subject to the conditions hereinafter specified a local Government may grant special disability leave to a Government servant who is disabled by injury intentionally inflicted or caused in, or in consequence of, the due performance of his official duties or in consequence of his official position.

(2) Such leave shall not be granted unless the disability manifested itself within three months of the occurrence to which it is attributed, and the person disabled acted with due promptitude in bringing it to notice. But the Governor General in Council, if he is satisfied as to the cause of the disability, may permit leave to be granted in cases where the disability manifested itself more than three months after the occurrence of its cause.

(3) The period of leave granted shall be such as is certified by a medical board to be necessary. It shall not be extended except on the certificate of a medical board, and shall in no case exceed 24 months.

(4) Such leave may be combined with leave of any other kind.

(5) Such leave may be granted more than once if the disability is aggravated or reproduced in similar circumstances at a later date, but not more than 24 months of such leave shall be granted in consequence of any one disability.

(6) Such leave shall be counted as duty in calculating service for pension, and shall not, except as provided in rule 78 (*b*), be debited against the leave account.

(7) Leave salary during such leave shall, subject to the maxima and minima prescribed in rules 89 and 90, be equal—

(*a*) for the first four months of any period of such leave, including a period of such leave granted under clause (*5*) of this rule, to average pay, and

(*b*) for the remaining period of any such leave to half average pay, or at the Government servant's option, for a period not exceeding the period of average pay which would otherwise be admissible to him, to average pay.

(8) In the case of a person to whom the Workmen's Compensation Act, 1923, applies the amount of leave salary payable under this rule shall, with effect from the 1st July 1924, be reduced by the amount of compensation payable under section 4 (1) (*d*) of the said Act.

(9) The provisions of this rule apply to a civil servant disabled in consequence of service with a military force, if he is discharged as unfit for further military service, but is not completely and permanently incapacitated for further civil service ; but any period of leave granted to such a person under military rules in respect of his disability shall be reckoned as leave granted under this rule for the purpose of calculating the period admissible.

83A. The Governor General in Council may extend the application of the provisions of rule 83 to a Government servant who is disabled by injury accidentally incurred in or in consequence of the due performance of his official duties or in consequence of his official position, or by illness incurred in the performance of any particular duty which has the effect of increasing his liability to illness or injury beyond the ordinary risk attaching to the civil post which he holds. The grant of this concession is subject to the further conditions—

(*i*) that the disability, if due to disease, must be certified by a medical board to be directly due to the performance of the particular duty ; and

(*ii*) that, if the Government servant has contracted such disability during service otherwise than with a military force, it must be, in the opinion of the Governor General in Council, so exceptional in character or in the circumstances of its occurrence as to justify such unusual treatment as the grant of this form of leave."

RESOLUTION.

In exercise of the powers conferred by sub-section (*2*) of section 96B of the Government of India Act, the Secretary of State for India in Council, with the concurrence of the majority of votes at a meeting of the Council of India held on the 22nd June, hereby makes the following amendments to the Fundamental Rules, namely :—

I. At the end of rule 83A of the said rules, the following shall be inserted, namely :—

"and (*iii*) that the period of absence recommended by the medical board may be covered in part, by leave under this rule and in part by other leave, and that the amount of special disability leave granted on average pay may be less than four months."

11. After rule 83A of the said rules the following shall be inserted, namely :—

"83B. —(1) A Government servant who has been granted special disability leave under rule 83, and whose domicile is elsewhere than in Asia, may be granted by the authority which sanctioned the special disability leave, free passage by sea for himself, his wife, and children, to the United Kingdom, or to any port in Europe or in a British colony, dominion, or possession, and on the conclusion of such leave return passage to India, unless he takes leave other than leave on medical certificate in continuation of special disability leave, in which case return passage shall not be granted save with the special sanction of the Secretary of State in Council. Provided that the cost of any passages granted under this rule shall not exceed the cost of passages between India and the United Kingdom.

(2) Passages granted under this rule may include travel by land between port of embarkation and port of debarkation, and shall be of such class as the sanctioning authority in each case may determine.

(3) The Governor General in Council may extend the application of the provisions of clauses (*1*) and (*2*) to a Government servant who has been granted special disability leave under rule 83A, and whose domicile is elsewhere than in Asia, provided that he may, at his discretion, grant free passages to the Government servant only, or to the Government servant and his wife only.

(4) For the purpose of this rule—

(*i*) the domicile of a Government servant shall be determined in accordance with the provisions set out in the schedule to these rules ;

(*ii*) "child" means a legitimate child (including a step-child) residing with and wholly dependent on the Government servant, who, if a female, is unmarried, or, if a male, is under the age of 16."

And the said rules shall have effect and be deemed always to have had effect as though they had been so amended on the 13th April 1926.

No. F.-233 (2)-C.S.R.-26.—The following resolution by the Secretary of State for India in Council is published for general information.

In exercise of the powers conferred by section 96B (*3*) of the Government of India Act, the Secretary of State, with the concurrence of the majority of votes at a meeting of the Council of India held this 29th day of June 1926, hereby makes the following amendment in the Civil Service Regulations, namely :—

(1) In article 599 of the said regulations for the words "gratuity and pension on medical certificate," the following shall be substituted, namely, "gratuity and pension on medical certificate or on superannuation."

(2) In note (2) to the said article for the words "retiring pension," the words "retiring or superannuation pension" shall be substituted.

Simla, the 9th August 1926.

No. F-225-C.S.R.-26.—The following Resolution by the Secretary of State for India in Council is published for general information :—

RESOLUTION.

In exercise of the powers conferred by sub-section (*2*) of section 96B of the Government of India Act, the Secretary of State for India in Council, with the concurrence of the majority of votes at a meeting held this 29th day of June 1926, hereby makes the following amendment to the Fundamental Rules, namely :—

After rule 5 of said rules the following rule shall be inserted, namely :—

"5A. A Local Government may, where power to make rules or general orders is conferred upon it by any of these rules, relax the provisions of rules or orders so made by it in such manner as may appear to it to be just and equitable, subject to the limit of its powers to make such rules or orders :

Provided that where any such rule or order is applicable to the case of any person, the case shall not be dealt with in any manner less favourable to him than that provided by the rule or order."

J. E. C. JUKES,

Secretary to the Government of India (offg.).

FINANCE DEPARTMENT (CENTRAL REVENUES).

NOTIFICATIONS.

CUSTOMS.

Simla, the 5th August 1926.

No. 27.—In exercise of the powers conferred by section 23 of the Sea Customs Act, 1878 (VIII of 1878), the Governor General in Council is pleased to exempt silver-plated surgical instruments from so much of the import duty leviable thereon under the Indian Tariff Act, 1894 (VIII of 1894), as is in excess of 15 per cent. *ad valorem*.

Simla, the 12th August 1926.

No. 28.—In exercise of the powers conferred by section 23 of the Sea Customs Act, 1878 (VIII of 1878), the Governor General in Council is pleased to exempt any articles included in Part VII of Schedule II to the Indian Tariff Act, 1894 (VIII of 1894), being parts of the original material of any ship or other vessel which is intended for inland or harbour navigation and has been built abroad and taken to pieces for shipment to India, from so much of the duty leviable thereon as is in excess of 10 per cent. or Rs. 35 per ton, whichever is higher.

A. TOTTENHAM,
Joint Secretary to the Government of India.

No. M.-75.

DEPARTMENT OF INDUSTRIES AND LABOUR.

Simla, the 7th August 1926.

RESOLUTION.

The Governor General in Council, with the sanction of His Majesty's Secretary of State for India in Council, is pleased to direct that the following further amendments shall be made in the rules regulating the grant by local Governments of licenses to prospect for minerals and of mining leases in British India, published with the resolution of the Government of India in the Department of Commerce and Industry, No. 7552-7581-121, dated the 15th September 1913, as subsequently amended :—

(1) In rules 30 (*1*) and 45 and in Schedule C for the words "natural petroleum" the words "natural petroleum (including natural gas)" shall be substituted.

(2) In Schedule A of Part IV, for the item "Natural Petroleum" the following shall be substituted :—

"Natural Petroleum	...	5 per cent. on the well-head value (convertible at the option of the local Government to an equivalent charge per 40 gallons to be fixed annually) subject to a minimum of 8 annas per 40 gallons.
Natural Gas	..	If sold by the licensee or lessee or if utilized by him for any other purpose than the production of natural petroleum or natural gas—5 per cent. on the well-head value. On gas converted into gasoline the well-head value shall be calculated on the volume of gasoline manufactured : it shall be deemed to be equivalent to the selling value of the gasoline less the cost of manufacture and the royalty shall be subject to a minimum of 8 annas per 40 gallons of gasoline manufactured. Provided that the 5 per cent. royalty rate shall be convertible at the option of the local Government to an equivalent charge per 40 gallons of gasoline (not being less than 8 annas) or per 1,000 cubic feet of gas, as the case may be, to be fixed annually."

Ordered that the resolution be published in the Supplement to the *Gazette of India*, for general information.

A. G. CLOW,
Deputy Secretary to the Government of India.

DEPARTMENT OF COMMERCE.

NOTIFICATIONS.

SHIPPING.

Simla, the 14th August 1926.

No. 66-S. (*1*).—In exercise of the powers conferred by section 727 of the Merchant Shipping Act, 1894 (57 and 58 Vict. Ch. 60), the Governor General is pleased to appoint the Wireless Telegraphy Inspectors at Bombay, Calcutta and Rangoon to be Surveyors of Ships for the purposes of the Merchant Shipping (Wireless Telegraphy) Act, 1919.

RESOLUTION.

TARIFFS.

Simla, the 14th August 1926.

No. 221T. (*2*).—The report of the Tariff Board regarding the grant of protection to the ship-building industry was published for general information on Friday, the 13th August.

2. The Government of India accept the finding of the Tariff Board that the ship-building industry in India does not require protection, except in so far as it is affected by the protective duties on iron and steel.

They also agree with the Board that the duty on ships and other vessels for inland and harbour navigation when imported in parts, should be 10 per cent. *ad valorem*, subject to a minimum of Rs. 35 per ton on protected iron and steel.

3. But as the Board have pointed out, this minimum rate is based on the existing rates of duty, and may require modification as a result of the statutory enquiry into the iron and steel industry which is now in progress. The Government of India, therefore, have decided to postpone legislation to give effect to the Board's present recommendation until the result of the statutory enquiry is known. Meanwhile, however, they have decided to exempt, by notification under section 23, Sea Customs Act, the iron and steel in ships and other vessels imported for inland and harbour navigation from so much of the protective duties as is in excess of 10 per cent. *ad valorem* or Rs. 35 per ton, whichever is higher.

ORDER.—Ordered that a copy of the above resolution be communicated to all Local Governments and Administrations, all Departments of the Government of India, the Director General of Commercial Intelligence and Statistics, the Indian Trade Commissioner in London, and the Secretary, Tariff Board.

ORDERED also that it be published in the *Gazette of India*.

G. L. CORBETT,
Secretary to the Government of India.

HOME DEPARTMENT.

NOTIFICATION.

Simla, the 11th August 1926.

No. F.-508-26.—Erratum.—In the Home Department notification No. F.-215-23-Public, dated the 31st May 1923, regarding the use of uniform by officers in civil employ, under the heading "Full Dress" in the description of Civil Uniform

delete the entry "Coat for 3rd and 5th Classes—

The same as for Levee Dress"

and after the entry "Buttons—Gilt, mounted, The Royal Arms with supporters"

add the following :—

"Coat and buttons for 3rd and 5th classes—

The same as for Levee Dress".

H. G. HAIG,
Joint Secretary to the Government of India.

RAILWAY DEPARTMENT.

(RAILWAY BOARD).

NOTIFICATIONS.

Simla, the 12th August 1926.

No. 15F.-16.—In column 1 (3) of the schedule annexed to the Notification No. 15-2F-16, dated the 19th January 1921, specifying the local authorities to whom Chaukidari rate is payable by the Administration of the Eastern Bengal Railway, *substitute* "VIII.—Diamond Harbour" and "VI.—Netra" *for* existing entries against Diamond Harbour police-station and "XI.—Usti" "XII.—Sangrampore", "XIII.—Magrahat", "IV.—Dhemua" and "V.—Multi" *for* the existing entries against Magrahat police-station opposite the entry "24-Parganas" in column 1 (1).

No. 15F.-1-16.—In column 1 (3) of the schedule annexed to the Notification No. 15-7F.-16, dated 19th January 1921, specifying the local authorities to whom Chaukidari rate is payable by the Administration of the Kalighat-Falta Railway, *substitute* "II.—Falta", "IV.—Debipore", "V.—Harindanga" and "VI.—Banganagor" *for* the existing entries against Falta police-station in column 1 (2).

P. H. MAFLIN,
Secretary, Railway Board.

ARMY DEPARTMENT.

Simla, the 13th August 1926.

PART B.

APPOINTMENTS.

AUXILIARY FORCE, INDIA.

No. 1043.—The Reverend James Russel Robson, M.A., is appointed Honorary Chaplain to the Eastern Bengal Railway Battalion, with effect from the 1st May 1926.

PROMOTIONS.

AUXILIARY FORCE, INDIA.

No. 1048.—The following promotions are made, with effect from the date specified :—

Lieutenants to be Captains.

1st Battalion, The East Indian Railway Regiment.

Wilfred Benjamin Haughton, V.D. Dated the 1st August 1925.
Hill Cecil Wallace. Dated the 1st January 1926.
Alexander MacDonald. Dated the 5th January 1926.
Arthur Vincent Venables, M.C. Dated the 13th February 1926.
Alexander Melidore Hunter. Dated the 1st April 1926.
Percy Harold Galvin. Dated the 1st April 1926.
Herbert Gordon Emmerson. Dated the 1st April 1926.

* * * * *

The Eastern Bengal Railway Battalion.

Ivan Terence St. Clair Pringle. Dated the 1st April 1926.
Charles Stuart Ritchie. Dated the 1st April 1926.
Robert William Taylor. Dated the 1st April 1926.

Arthur Robert Gundry. Dated the 1st April 1926.
Edward Alfred Sims. Dated the 1st April 1926.
William Hugh Gorton. Dated the 1st April 1926.

* * * * * *

The Bengal Nagpur Railway Regiment.

Captain to be Major.

Edward Charles Joseph Gahan, V.D. Dated the 1st April 1926

Lieutenants to be Captains.

Frederick John Foxlee, M.C. Dated the 12th February 1926.
Raymond Arundell Leakey. Dated the 14th April 1926.

Second-Lieutenants to be Lieutenants.

John Emanuel Tyers. Dated the 20th December 1925.
Gerald Thomson Grafton. Dated the 20th January 1926.
Robert Montgomery Fergus. Dated the 14th April 1926.

TRANSFERS.

AUXILIARY FORCE, INDIA.

No. 1055.—Captain Horace Sullivan Digby Lloyd is transferred from the Eastern Bengal Railway Battalion to the 1st Battalion, The Great Indian Peninsula Railway Regiment, with effect from the 1st July 1926.

CANTONMENTS DEPARTMENT.

No. 1060.—Captain A. P. Keelan, Indian Army, Executive Officer, Cantonments Department, is transferred from Barrackpore and Dum Dum Cantonments to Mandalay Cantonment, with effect from the 16th July 1926, *vice* Captain H. T. Ridlington, Indian Army Service Corps, vacated.

E. BURDON,
Secretary to the Government of India.

The Calcutta Gazette

THURSDAY, AUGUST 26, 1926.

PART IB.

Educational Notices.

Orders by the President and the Council of the Calcutta Sanskrit Association.

NOTICE.

THE Sanskrit First Examination will be held on Tuesday and Wednesday, the 15th and the 16th February 1927, corresponding to the 3rd and the 4th Falgoon 1333 B.S.

The Sanskrit Second Examination will be held on Friday and Saturday, the 18th and the 19th February 1927, corresponding to the 6th and the 7th Falgoon 1333 B.S.

Candidates desiring to appear at the Sanskrit First and Second Examinations should apply, with a fee of Re. 1 for the First and Rs. 2 for the Second Examination, on or before the 20th December 1926 (5th Pous 1333 B.S.) to the Secretary of the examination centre where they intend to appear at the examination. No application will be entertained after the 20th December 1926.

Adhyapakas of *tols* should apply for printed copies of application forms to the Secretary of the examination centre where they intend to send up their pupils for examination, and the Secretary will supply the printed copies of application forms in due course

Candidates and their *Adhyapakas* are hereby informed that the office of the Calcutta Sanskrit Association neither issues any application forms nor entertains the same, so far as the First and Second Examinations are concerned.

The Sanskrit Title Examination will be held on Monday, the 21st February 1927, and the three following days, corresponding to the 9th to the 12th days of Falgoon 1333 B.S. An optional examination in English grammar, translation and composition will be held on the 5th day, *i.e.*, on the 25th February 1927, corresponding to the 13th Falgoon 1333 B.S.

Applications for permission to appear at the Title Examination should be made to the undersigned on or before the 20th December 1926 (5th Pous 1333 B.S.) with the usual fee of Rs. 3 only. Applications will be received with a fee of Rs. 3-8 from the 21st December 1926 to the 17th January 1927 after which no further application will be entertained.

Applications should be made to the undersigned for printed copies of Title Examination application forms.

ADITYA NATH MUKHERJEE,
Secretary, Calcutta Sanskrit Association.

CALCUTTA, *the 16th August 1926.*

Board of Intermediate and Secondary Education, Dacca.

Intermediate Examination (Groups A, B, C, D, E), 1928.

For all Groups.

1. English.

Henry and Treble	...	A Round of Tales.
Conrad	...	Youth and Gasper Ruiz.

2. Vernacular.

BENGALI.

Rabindranath Tagore	...	*Chayanika* (Second Edition, 1331 B.S.) [The following pieces :—*Nirjharer Swapna-bhanga*, *Prabhat Utsab*, *Duranta Asa*, *A-bar Phirao More*, *Barsha-Sesh*, *Patita*, *Udbodhan*, *Nababarsha*, *Keno-Madhur*, *Karmir Sangi*.]
Kaliprasanna Ghosh	...	*Nishitha Chinta*.
Ramendrasundar Trivedi	...	*Charita Kathu*.
Muhammad Barkatullah	...	*Parasya-Protibha*. (The following pieces only :—*Ferdousi*, *Saadi*, *Omar-Khayyam*).

URDU.

Shibli	...	*Al-Mamun*.
Hali	...	*Musaddas-i-Hali*.
Habibu- Rahman Sherwani	...	*Ulema-i-Salaf*.
Sir Iqbal	...	*Shikwa*.

ASSAMESE. *

Suryyakumar Bhuyan	...	*Anandaram Barooah*.
Raghunath Chaudhury	...	*Karbala* (*Modern*).
Sankardev	...	*Syamanta Haran* (*Ancient*).

HINDI. *

Harishchandra	...	*Charitabali*.
Gadadhar	...	*Kadambari*.

* These subjects can only be offered by candidates with the previous permission of the Board, and permission should be applied for at the time of taking admission.

For Group A.

3. English Literature.

Shakespeare	...	The Merchant of Venice.
Frank Jones (editor)	...	The Golden Book of English Verse, Book III, (Blackie and Sons). [The following poems only :—Wolsey's Farewell to Greatness, How Sweet the Moonlight Sleeps (Shakespeare); Man His Own Star (Fletcher); Death the Leveller (James Shirley); The Approach of Night, On His Blindness, When the Assault was Intended, on the late Massacre in Piedmont (Milton); The Jackdaw (Cowper); To the Skylark, On the Extinction of the Venetian Republic, Upon Westminster Bridge (1802), When I have borne in Memory (Wordsworth); The Ocean (Lord Byron); A Jacobite's Epitaph (Lord Macaulay); The light of other Days (Thomas Moore); Reinforcements (T. T. Lynch); The Night has a Thousand Eyes (F. W. Bourdillon); The Toys (Covantry Patmore); Remember, A Birthday (Christina Georgina Rossetti); In After days (Austin Dobson); If I should Die (Rupert Brooke).
George Eliot	...	Silas Marner.

A book of prose to be selected later.

4. History.

No text-books are prescribed. The following books are recommended for use by students in studying the subject in accordance with the syllabus :—

1.	Smith, V. A.	... Oxford History of India (The British Period).
2.	*Either*	
	Robinson and Breasted	... Outlines of European History, Vol. I
	and	
	Robinson and Beard	... Outlines of European History, Vol. II.
	or	
	Adam	... European History (to be supplemented by a general course of lectures).
3.	Earle Dow	... Historical Atlas (for reference).

For use by teachers only—

Seignobos	... History of Civilization.

5. Geography.

No text-books are prescribed. The subject is to be studied in accordance with the syllabus. The following books are recommended for guidance :—

Hughes and Gregory	... A Class Book of Physical and Astronomical Geography.
Blandford	... Rudiments of Physical Geography for Indian Schools.
Smith and Lyde	... A Brief Introduction to Commercial Geography (new edition).
Simmons and Richardson	... Introduction to Practical Geography.
Elderton, W. A.	... Maps and Map-drawing.
Herbertson	... Senior Geography (Post-war edition).
Lyde	... The World (Post-war edition).
Fry	... Text-book of Geography (Post-war edition).
Arden Wood	... Geography for Indian Schools.

6. Logic.

No text-books are prescribed. The subject is to be studied in accordance with the syllabus. The following books are recommended for guidance :—

Welton and Monahan	... Intermediate Logic.
Dr. P. K. Ray	... Logic, Deductive and Inductive.
Carveth Read	... Ditto.

7. Mathematics.

No text-books are prescribed or recommended. The subject is to be studied in accordance with the syllabus.

8. Economics.

No text-books are prescribed. The subject is to be studied in accordance with the syllabus. The following books are recommended for guidance :—

Moreland	... Introduction to Economics.
Banerjee	... Indian Economics.
Chapman	... Elementary Economics.
Strickland	... Co-operation in India.

9. Sanskrit.

Kalidasa	... *Kumarsambhavam* (Cantos II and V).
Kalidasa	... *Raghuvansam* (Cantos XIII and XIV).
Dandin	... *Dasakumar charit Artha Palcharitam* (expurgated edition).

10. Arabic.

Ross, E. D. (Compiler)	... Calcutta University Selections.

11. Persian.

Ross, E. D. (Compiler)	... Calcutta University Selections (omitting all Arabic portions and also pages 62-76).

12. Bengali Literature (for women candidates).

Krittibasa	...	*Ramayana* (*Ayodhyakanda*).
Michael Madhusudan Datta	...	*Chaturdashpadi Kabita.* (The following pieces only ; *Bangabhasa ; Kashiramdas ; Joydev ; Kalidas ; Panchay ; Jasher Mandir : Kavi ; Mahabharata ; Kapotaksha Nad ; Bijoya Dasami ; Bhasha ; Iswar Chandra Vidyasagar ; Sakuntala ; Valmiki ; Mitrakshar.*)
Rabindranath Tagore	...	*Loka Sahitya.*
Rabindranath Tagore	...	*Chayanika.* (The following pieces only : *Pran, Badhu, Jete Nahi Diba, Basundhara, Padma, Barsa Mangal, Swapna, Prakash, Ratri, Sekal, Kalyani, Prabasi, Puratan-Chithi, Kripan, Tajmahal*).
Biharilal	...	*Banga Sundari.*
Rajanikanta Gupta	...	*Protibha.*
Kaliprasanna Ghosh	...	*Bhranti Binode.*

For Group B.

3. Mathematics.

The same as for Group A.

4. Geography.

The same as for Group A.

5. Physics.

No text-books are prescribed. The subject is to be studied in accordance with the syllabus. The following books are recommended for guidance :—

Shewort and Don	...	Matriculation Physics, Heat, Light and Sound.
Glazebrooke	...	Heat.
Glazebrooke	...	Light.
Hadley	...	Magnetism and Electricity for Beginners.
Watson	...	Elementary Practical Physics.
Crowther	...	A Manual of Physics.
Glazebrooke	...	Electricity.
Hadley	...	Practical Physics.

6. Chemistry.

No text-books are prescribed. The subject is to be studied in accordance with the syllabus. The following books are recommended for guidance :

Perkin and Lean	...	Introduction to the Study of Chemistry.
P. C. Ray	...	Elementary Inorganic Chemistry.
P. C. Ray	...	Practical Inorganic Chemistry.
Haridas Shaha and Kumud Nath Chaudhuri		A Course of Practical Chemistry for Intermediate Students.
Smith	...	Intermediate Chemistry.
Donington	...	A Class-book of Chemistry, Parts I-IV (Macmillan & Co.).
H. C. Mukherjee	...	Inorganic Chemistry.
William Jago	...	Inorganic Chemistry (Stage II).

7. Botany.

The following books are recommended for use by students in studying the subject in accordance with the syllabus :—

Tansley	...	Elements of Plant Biology (1922) (George and Unwin).
Thoday	...	Text-book of Botany for senior students.
Rangachariar	...	A Manual of Elementary Botany for India.
Dudgeon	...	A Guide to Intermediate Practical Botany.

For Group C.

The list of text-books is printed separately.

For Group D.

3. Mathematics.

No text-books are prescribed or recommended. The subject is to be studied in accordance with the syllabus.

4. Physics.

The same as for Group B.

5. Chemistry.

For *Inorganic Chemistry*, the same as for Group B.
For *Organic Chemistry*, the following book is recomended for guidance :—

Cohen	...	A Class Book of Organic Chemistry.

6. Principles of Dyeing.

No text-books are prescribed. The subject is to be studied in accordance with the syllabus. The following books are recommended for reference :—

Knevth, E. Rawson, C. Lowen Thal, R.	...	Manual of Dyeing.
Hubner, J.	...	Dyeing of Vegetable Fibrous Materials.
Hummel, J.	...	Dyeing of Textile Fibres.
Beech, F.	...	Cotton Dyeing.
Beech, F.	...	Wool Dyeing.
Hust, G.	...	Silk Dyeing.
Georgevice, G. Von.	...	The Chemical Technology of the Textile Fibres.

For Group E.

3. Book-keeping and Simple Accountancy.

No text-books are prescribed. The subject is to be studied in accordance with the syllabus. The following book is recommended for guidance :—

Grierson, W.	...	Practical Book-keeping for Commercial Classes.

4. Additional Book-keeping (alternative with Shorthand).

No text-books are prescribed. The subject is to be studied in accordance with the syllabus. The following books are recommended for guidance :—

Either

Grierson, W. ...	...	Practical Book-keeping for Commercial Classes.

Or

Arthur Fieldhouse	...	Complete Commercial Book-keeping.

5. Shorthand.

No text-books are prescribed or recommended. Training is to be undergone so as to satisfy the requirements stated in the Regulations.

6. Commercial Correspondence and Methods of Business.

No text-books are prescribed. The subject is to be studied in accordance with the syllabus. The following books are recommended for guidance :—

	Patton	... Commercial Correspondence and Office Routine.
1.	Pitman	... Commercial Correspondence and Commercial English (for reference).
2.	Mairet	... Principles and Practice of Business (for reference).

7. Economics.

The same as for Group A.

8. History.

No text-books are prescribed. The following books are recommended for use by students in studying the subject in accordance with the syllabus :—

1. Fraser ... ... British India (Story of the Nations Series).
2. Imperial Gazetteer of India, Volume III, Chapter V, Pages 267-305.

[As the information given in the Imperial Gazetteer has now become, in some respects, out of date, it should be revised by the teacher in the light of further information as in the following books:—

Hamilton	...	... Trade Relations between India and England.
Ainscough	...	... Review of the conditions and prospects of British Trade in India.
Cotton	...	... Hand-book of Commercial information for India.

3. *Either*

Robinson and Breasted		... Outlines of European History, Vol. I
and		
Robinson and Beard		... Outlines of European History, Vol. II.
or		
Adam	...	... European History (to be supplemented by a general course of lectures).

9. Geography.

No text-books are prescribed. The subject is to be studied in accordance with the syllabus. The following Atlas and books are recommended for guidance :—

Thornton	...	... Primary Physical Geography (Longmans Green & Co.)
Blandford	...	... Rudiments of Physical Geography for Indian Schools.
Unstead & Taylor		... Commercial Geography—General and Regional.
Lyde	...	... The World (Post-war edition).
Howarth	...	... Commercial Geography (Oxford Geographies).
Chisholm	...	... Hand-book of Commercial Geography (for reference).
		Imperial Gazetteer of India, Vol. III. (for reference).
Bartholomew and Lyde		... Atlas of Economic Geography (for reference).

10. Mathematics.

No text-books are prescribed or recommended. The subject is to be studied in accordance with the syllabus.

A. RAHMAN,

Secretary, Board of Intermediate and Secondary Education, Dacca (offg.).

RAMNA, *the 26th June 1926.*

Board of Intermediate and Secondary Education, Dacca.

Text-Books for Examination of 1928.

INTERMEDIATE EXAMINATION.

In Group " C " Islamic Course.

1. English.

Henry and Treble	...	A Round of Tales.
Conrad	...	Youth and Gasper Ruiz.

2. Vernacular.

BENGALI.

Rabindranath Tagore	...	*Chayanika* (Second Edition, 1331 B.S.) [The following pieces :—*Nirjharer Swapna-bhanga, Probhat Utsab, Duranta Asa, A-bar Phirao More, Barsha-Sesh, Patita, Udbodhan, Naba-barsha, Keno-Madhur, Karmer Sangi.*]
Kaliprasanna Ghosh	...	*Nishitha Chinta.*
Rameudrasundar Trivedi	...	*Charita Katha.*
Muhammad Barkatullah	...	*Parasya-Protibha.* (The following pieces only :—*Ferdousi, Saadi, Omar-Khayam*).

URDU.

Shibli	...	Al Mamun.
Hali	...	Musaddas-i Hali.
Habibar Rahman Sherwani	...	Ulema-i-Salaf.
Sir Iqbal	...	Shikwa.

3. Arabic.

Poetry.—Qasidat-ul-Bardah, Qasidat-ul-Farazdaq on Imam Zain-ul-Abedin, Diwan-u-Abil 'Atáhiah, Al-ha-bul-Awwal-O-Wassani, pp. 244-259, Lahore edition, 1326 A. H. (Al-anwaruz-za hia Fi Diwani-Abil-Atahia).

Prose.—Khutabun-Nabiye was Sahábah, up to the end of the Khutbah of Hazrat Mu'awiah ; Maqámat-uz-Zamakhshary (20 Máqámáhs) ; Maqámát-ul-Badi', up to the end of Al-Máqámat-ul-Isfahániah ; Salásil-ul-Qiráah (Ahammul-Ikhtira'át).

Rhetoric.—'Ilm-ul-Adab (Pt. I) fil-Inshá wal 'Arooz. (Up to the end of Chapter II fil-Badiy'-il-Lafziy.)

Grammar, Composition and Essay.—General Exercises

4. Fiqh and Usul.

Multaqual Abhur.—Kitabun-Nekáh, up to the end of Kitabis-Sarf, omitting Babu Nikahir-Raqiq, wal-kafir, Kitabul 'Ataq, Kitabul-Hudood, Kitabus-Sariqah. Kitabus-Sair.

Khulasat-ul-Usl.—Ta'rifu 'Ilmil-Usul, Mouzu', Ghayah ; Ta'riful-Hukm, Khitabut-Taklif, Khitabul Waz'e Al-Adillah.

(*i*) *Ar-Rukn-ul-Awal*—Ta'riful-Kitab (Al-Khass), Ta'rifuhu, Hukmuhu, Al-Amr, Hukmuhu, Al-Adá, Al-Qazá, Al-Husn, Al-Qubh, Al-Hasan le 'Ainihi wal-Mulhaq bihi, Al-Hasan le Ghairihi wal-Mulhaq bihi ; Ta'rifun Nahye wa Hukmuhu, Al-Manhiyu An'hu le 'Ainihi ao le Ghairihi, Hissiyun ao Shary'iun, Ahkamuhu ; Al-Mutlaq, Al-Muqayyad (Al-A'mm) Ta'rifuhu, Hukmuhu, Qasrul-A'mm, Takhsisul A'mm, Hukmuhu ; Alfazul-U'moom, Al-Mashtarak, Al-Jam'ul-Munkar, Az-Zahir, An-Nass, Al-Mufassar, Al-Muhkam, Al-Khafiy, Al-Mushkal, Al-Mujmal, Al-Mutashábeh ; Al-Haqiqat wal-Majáz, As Sarih, Al-Kenáyah, Ad-Dallu be 'Ibáratihi, be Isharathi, wa be Nassihi ; (Babul-Bayán), Bayánut-Taqrir, Bayánut-Tafsir, Bayánut-Taghyir, Bayanuz-Zururah, Bayanut-Tabdil wa Aqsamuhu.

(*ii*) *Ar-Ruknus-Sáni*.—Ta'rifus Sunnah, Mutawatir, Mashhoor, Khabarul Ahad ; Sharáitur Ráwi, Al-Kalám a'lar Ráwi Inqitáu'l-Hadis A'nin Nabiy, At-Ta'an fil Hadis, Mahall-ul-Khabar wa A'nwáu'hu Fi'luhu Alaihis-Salam, Taqriruhu, Al-Wahyu Sharáiu' man Qablaná, Taqlidus-Sahábiy.

(*iii*) *Ar-Ruknus-Sális*.—Al Ijmáa', Ruknuhu Ahliatu man Yuna, qidu bihi, Shurutuhu, Marátibuhu, Sanaduhu.

(*iv*) *ir-Ruknur-Rabe'*.—Al-Qayás, Ta'rifuhu, Bayanu Hujjiatihi, Shurutuhu, Arkánuhu, Ma'rifatul-I'lalish Shary'iah, An-Nass, Al-Ijmá'u, Al-Munásabah-Al-I'llatul-Mujawizah wal-Mujibah, Al-Mua'-razah wat-Tarjih, Mabhasul-Ijtihád.

5. Hadis (*including* (*Usul-i-Hadis*).

Mishkát-ul-Masabih.—Al-Faslul-Awal min Kulli Báb, omitting the following :—
Salat-ul Khusoof, Al'Atirah, , Al'Haiz, Al-Musaházah, Al-I'tikaf Ikhtitáf-ul-Qiráah, Dukhul u-Makkah, At-Tawaf, Al-Wokuf bi-Arafah, Ad'Dafu' min 'Arafah wal-Muzdalifah, Ramyul Jimár, Al-Hadyu, Al-Halq, Adamu Wojubit-Tartib bainal-Haq wan-Nahr, Al-Muhrim, Khutbatu Youmin-Nahr, Al-Muhrim Yajtanibas-Said, Ihyául-Mowát, Ash-Sharb, Al-'Atáyà, An-Nazai ilal-Mukhtubah, Al-Mubasharah, Khayar-ul-Amah ba'dal-Atq, Al-Imán Shartun fil-Kaffárah, Al'La'an, Al'Istibra wa Haqqul Mamluk, Kitábul-A'tq ilá Ibtidá-i-Ketabi-l-A'dab, Bábul-Fitam ilá Ibtida-i-Bab-i-Fazáile Sayyidil-Mursaleen, Babul-Karámat ilá A'khiril Kitab.

Usul-i-Hadis.—General lectures.

6. Logic.

TASAWWURAT.

Taqsimul-I'lm.—(Tasawwur, Tasdiq, Badihiy Nuzariy), Al-Mantiq, Al-Hájatu ilaiha, Mouzu'-o, Gháyat ; Ad-Dalálát, Al-Lafzul-Mufrad wal Murakkab (ilá Akhiril-Aqsám) : Taqsim-ul-Mafhum ; Al-Kulliy wal-Juzyiy, Al-Kulliyul-Mumtaniu'l-Afrád wal Mumkinul-Afrád (ilá Akhiril-Aqsám) ; An-Nisabul Arba'o-bainal Kulliyain.

Al-Kulliyatul-Khâms.—Al-Jins, An-Nao', Al-Fasl, Al-Khassah, Al-A'razul 'Amm ; Taqsimul Arazil-Lazim wal Mufariq ; Al-Kulliul Mantiqiy wat-Taby'iye-wal-'Aqliy.

Al-Mu'arrif.—Sharáitul-Mu'arrif, Inquisámuhu ilá Aqsámihi.

TASDIQUAT.

Al-Qazáyà.—Al-Qaziyatul-Hamliah, Taqsimuhá ; (*i*) Mujebah, Sálebah, (*ii*) Shakhsiyah ; Taby'iah, Mahsurah, Muhmalah, (*iii*) Kharijiah, Haqiqiah, Zahniah ; Payanus-Salb wal-U'dool.

Al-Muwajjahat.—Al-Basitah wal-Murakkabah.

Ash-Shartiyat.—Al-Qaziatush-Shartiyah, Taqsimuhá ; (*i*) Mujebah, Salibah, (*ii*) Muttasilah, Luzumiah, Ittifaqiah, (*iii*) Haqiqiah, Mania'tul-Jamé, Mania'tul-Khuluwiminal-Munfasilatil-E'nadiah wal-Ittifáquiah ; Payá-nush-Shakhsiah wal-Mahsurah wal-Muhmalah minash-Shartiyah.

Jame-i-atul Atráf.—Al-Qaziatul Jame-atu oghairuha ; Jami-e-atul Mauzuya, Al-Mahmulo ghaero Jame-yeen-fil Muje-batain Al-Mahmulo Jame-un-fis-salebatáin, Ate-barul Qawmiz zátá fil-mawzu-e-wal wasfa lil Mahmul-e.

At-Tanaquz.—Sharaet-ut Tanaquz wa Naqizul-Qazáyá.

Al-A'ks.—Al-A'ksul-Mustawiy, A'ksul-Muwajjahá'te, A'ksun-Naquiz a'la rayil-Qudamá.

Al-Qayas.—Al-Istisnayiye Al-Iqtiranniyi, Taqsimul-Iqtirainy (Hamliy, Shartiy); Ash Sharaytul-Ammato-lil-Intaj, Al-Asghar, As-Sughra, Al-Akbar, Al-Kubrá, Al-Haddul-Awsat ; Al-Ashkálul-Arbá'ah, Sharaitu Intajish-Shaklil-Awwal-e was Sani-was-Sális war-Rabe ; Intajul-Istisnay-il-Ittisaliy wal-Infisaliy ; Taqsimul-Qáyás (Burhaniy Jadaliy, Khitabiy, She'riy, Safastiy); Al-qeasul Khulf Al qeasul Mujaz, Tarifahu, Tahwilul qeasil Mu-jaz elal-qeasil Mantáqye.

Al-Taqsimul Montaqye.—Tarifut Taqsim wal qisme wal qasim, Jame-i-atut Taqsim, Tágháirul Ajza-e, Wahdato haisi-atit Taqsim, Tadarujut Taqsim minal áli elas-sáfel.

Taisirul Mantiq by Khan Bahadur Muhammad Musa, M.A.

7. Koran and Kalam.

Al-Qur-ân-ul-Karim—Translation and explanation, including Tafsir-ul-Ahammil-Maqamát. From the beginning up to the end of Surāt-ul-A'araf.

Ma'álim-u-Usul-id-Din (Imám Razi)—I—VII.

8. Islamic History.

Islamic History.—With special reference to the lives of the Prophet and Khulafâ-i-Rashideen, with a knowledge of the geography of the subject.

The following books are recommended :—

1. History of the Saracens, by Syeed Ameer Ali.
2. Tarikh Abul Feda Era 109 —182.

A. RAHMAN,

Secretary, Board of Intermediate and Secondary Education, Dacca (offg.).

RAMNA, *the 26th June 1926.*

CALCUTTA UNIVERSITY.

NOTICE.

THE Onauthnauth Deb Research Prize for 1926 has been awarded to the undermentioned candidate. The subject of the thesis submitted by the candidate is noted below :—

Name.	Subject of thesis.
Nirmalkumar Sen ...	... Torts by Animals.

A. C. BOSE, *Controller of Examinations.*

SENATE HOUSE, *the 13th August 1926.*

BURDWAN DIVISION.

Rules for the admission of Private Candidates to the Calcutta University Matriculation Examination, 1927.

1. Private students are those, who have not attended any recognized or unrecognized High English School for, at least, one year previous to the Matriculation examination. The term "private students" includes teachers of schools.

2. Private candidates must appear at the Test Examination to be held on Monday, the 6th December 1926 and the following days at any of the Government High schools in the Burdwan Division.

3. Applications for admission to the Test Examination must be submitted through the Headmaster of the school, in which the applicant last read. The Headmaster, in forwarding the application to this office, should note whether he recommends the application or not. If he does not, his reasons should be stated. The application of no candidate is to be forwarded, who did not leave school from the 1st class, or who had not been

declared fit for promotion to that class. The information to be given in, and the documents to be appended (in original) to, the application are the following :—

(*a*) Name of the school in which the candidate last studied.

(*b*) Transfer certificate (in original) granted to the candidate by the Headmaster of the school in which he last read ; or,

In the case of a candidate, who previously appeared at the Entrance Examination, the Registrar's receipt (in original) for the fee paid.

(*c*) Age of the candidate. No candidate is eligible, who has not completed the age of fifteen years on the first day of the Matriculation Examination.

(*d*) In the case of school-masters, a certificate of good conduct from the Secretary of the school in which the candidate is serving.

(*e*) A certificate from a respectable gentleman to the effect that the candidate has prosecuted a regular course of study and has been subject to proper discipline, and that he has not read in any school since the last Matriculation Examination held in March 1926. Detailed information is needed under this head. The person granting the certificate should state his social or professional position.

(*f*) Names of subjects in which the candidate wishes to be examined.

(*g*) Postal address.

4. Each private candidate will have to pay a fee of Rs. 6, which should be remitted to the Inspector of Schools, Burdwan Division, Chinsura, along with his application for admission to the Test Examination by the 2nd November 1926, after which date a fine of Rs. 2 will have to be paid for each week's delay. *Under no circumstance will the admission fee be refunded.* No private candidate will be admitted to the Test Examination, unless he is accompanied, for the purpose of identification, by some person known to the office of the Inspector of Schools, Burdwan Division, or to the staff of the Zilla School, where he will appear. Those who are not *bonâ fide* residents of the Burdwan Division will not be admitted to the Test Examination.

5. **The fee for the Matriculation Examination should NOT be sent to this office.** It should be sent to the Registrar by the candidate himself, together with his countersigned application.

6. The Matriculation Examination for 1927 will be held on the 1st March 1927 and the following days or any other subsequent dates declared by the University.

INTERMEDIATE AND B. A. EXAMINATIONS.

1. Deputy Inspectors of Schools, Sub-Inspectors of Schools and *bonâ fide* teachers of English schools, who have served as such for the full period of three academical years preceding the examinations, will be admitted to the abovementioned examinations.

2. Candidates for the Intermediate and B. A. Examinations must produce certificates of character and length of service from the Secretaries of their respective schools. Candidates for the B. A. Examination must forward with their applications, their F. A. or I. A. certificates, and those for the Intermediate Examination their Entrance or Matriculation certificates. Candidates admitted to a former examination must produce the Registrar's receipt in addition.

3. Under section 19 of the Indian Universities Act, candidates for the Intermediate and B. A. Examinations are informed that their applications for admission to these examinations will not be considered, unless they enclose with their applications to this office the sanction of the Senate to appear at the said examinations. Candidates, who have applied for or have obtained the special permission of the Senate for the purpose, are required, under section 9, Chapter XV of the Revised Regulations dealing with the registration of University students, to apply at once to the Registrar for the registration of their names as University students. No person will be deemed a "University student" unless and until his name has been duly registered, and none but "University students" will be eligible for admission to any University examination other than the Matriculation.

4. The printed form of application should be carefully and correctly filled in and submitted to this office on or before the 10th January 1927, together with other papers, as mentioned in rules 2 and 3, after which no application will be received.

5. The dates of Intermediate and B. A. Examinations of 1927 may be obtained from the Registrar, Calcutta University.

KALIPADA SARKAR,
Inspector of Schools, Burdwan Division (offg.).

CHINSURA, *the 11th August 1926.*

NOTIFICATION.

Test Examination of Private Candidates for the Matriculation Examination, 1927.

A TEST examination of private students who have not attended any high school, recognised or unrecognised, for at least one year previous to the ensuing examination, will be held at the Government high, zilla and collegiate schools in the Rajshahi Division on Monday, the 29th November 1926, and the four following days. Such candidates only as reside in any of the districts of the Rajshahi Division and Cooch Behar will be admitted to the examination. The term "Private Students" includes *bonâ fide* school masters.

2. Private students are those who have not attended any school for at least one year previous to the Matriculation Examination.

3. Each private candidate will have to pay a fee of Rs. 6, which is to be remitted to the Inspector of Schools, Rajshahi Division, at Jalpaiguri, and not to the undersigned personally, so as to reach him on or before the 2nd November 1926, along with an application for permission to appear at the test examination. Candidates applying after the prescribed date will have to pay a fine Rs. 2 for each week's delay. Under no circumstances will the admission fee be refunded. No application will, however, be received after the 16th November 1926.

4. Each application for permission to appear at the test examination must be accompanied by information on the points noted below and submitted in the form appended to these rules :—

(*a*) The name of the school in which the candidate last studied.

(*b*) The transfer certificate (in original) granted to the candidate by the headmaster of the school in which he last read, or

(*c*) in the case of a candidate who previously appeared at the Matriculation Examination, the Registrar's receipts (in original) for the fees paid.

(*d*) The age of the candidate. No candidate who has not completed the age of 16 years on the first day of the month in which the Matriculation Examination is held shall be allowed to appear at it.

(*e*) In the case of a schoolmaster a certificate of good conduct from the Secretary of the school in which he is serving or from the Deputy Inspector of Schools of the district concerned.

(*f*) A certificate from a respectable person to the effect that the candidate has prosecuted a regular course of study and has been subject to proper discipline, and that he has not read in any school since the last Matriculation Examination.

(*g*) A statement by the candidate giving the following facts :—

(1) Residence giving the names of the village, post office and district clearly
(2) Father's name.
(3) The name of the centre at which he intends to appear.
(4) Second language besides English.
(5) Vernacular language from which translation is to be made into English in English first paper.
(6) Which of the following subjects to be taken up :—

(*i*) Additional Mathematics.
(*ii*) Additional paper in the classical language.
(*iii*) History.
(*iv*) Geography.
(*v*) Elementary mechanics.

5. The Inspector of Schools on being satisfied will issue a passport for admission to the test examination. No candidate will, however, be admitted unless he is identified to the satisfaction of the headmaster of the school at which he appears.

6. The headmasters of the institutions named above should direct candidates who appear at their schools to fill up the application form for permission to appear at the Matriculation Examination in their presence. These applications will be forwarded to the office of the Inspector of Schools. The Inspector of Schools will then countersign the applications of those candidates who pass the test and forward them to the candidate direct for transmission to the Registrar with the fees for the examination.

7. In no circumstances should the fee for the Matriculation Examination be sent to the Inspector's office. It should be sent to the Registrar by the candidates themselves together with the countersigned applications.

8. The Matriculation Examination will be held in March 1927, and the applications and fees must reach the office of the Registrar on or before the date fixed by the University.

N B—A student who failed to pass the annual examination for promotion to class X at the end of the session of 1926 and then left the school can under no circumstances be allowed to appear at the examination

Intermediate and B. A. Examinations.

1. Deputy Inspectors of Schools, Sub-Inspectors of Schools and *bonâ fide* masters of English schools, who have served as such for the full period of three academical years preceding the examinations, will be admitted to the abovenamed examinations.

2. Candidates for the Intermediate and B.A. Examinations must produce certificates of character and length of service from the Secretaries of their respective schools. Candidates for the B.A. Examination must forward with their applications their I.A. or F. A. certificates, and those for the Intermediate Examination, their Entrance or Matriculation certificates. Those candidates who were admitted to a former examination must produce the Registrar's receipt in addition.

3. Under section 19 of the Indian Universities Act, candidates for the Intermediate and B.A. Examinations are informed that their applications for admission to these examinations will not be considered unless they enclose with their applications to this office the sanction of the Senate to appear at the said examinations. Candidates who have applied for or have obtained the special permission of the Senate for the purpose are required, under section 9, Chapter XV of the Revised Regulations dealing with the registration of University students, to apply at once to the Registrar for the registration of their names as "University students." No person will be deemed a "University student" unless and until his name has been duly registered, and none but "University students" will be eligible for admission to any University examination other than the Matriculation.

4. The printed form of application should be carefully and correctly filled in and submitted to this office on or before the 1st January 1927, together with other papers mentioned in rules 2 and 3, after which no application will be received.

5. The examinations will be held on dates to be notified by the University. Application with the countersignature of the undersigned and fees for the examination must reach the office of the Registrar on dates to be fixed by the University and must be sent to that office by the candidates direct.

M. AHMED,

Inspector of Schools, Rajshahi Division (offg.).

JALPAIGURI, *the 5th August 1926.*

Test Examination of Private Candidates for the Matriculation Examination, 1927.

(This application must reach the office of the Inspector of Schools, Rajshahi Division, on or before the 2nd November 1926.)

APPLICATION.

To

THE INSPECTOR OF SCHOOLS, RAJSHAHI DIVISION.

SIR,

I request permission to present myself at the ensuing Test Examination of the Private Candidates for the Matriculation Examination of 1927

I beg to enclose herewith my $\frac{\text{Transfer certificate.}}{\text{Registrar's receipt.}}$

The fee of rupees six is remitted by postal money-order.

I am, SIR,

Yours obediently,

Address_____

CERTIFICATE I.

This certificate is to be signed by a respectable gentleman.

I CERTIFY that the abovenamed candidate has prosecuted a regular course of study and has been subject to proper discipline and that he has not read in any school since the last Matriculation Examination and that he bears a good moral character.

(Signature)_____

Designation_____

Date _____

CERTIFICATE II.

(In case of schoolmasters only.)

I CERTIFY that Babu _____ has been serving in _____ School for _____ years and bears a good moral character.

Secretary to the _____ School.

Deputy Inspector of Schools.

_____ District.

Particulars to be filled in by the candidate.

1. Name of the candidate ... ... _____
2. Father's name ... ... _____
3. Caste or creed ... . _____
4. Residence—
   - Village ... . _____
   - Post office ... . _____
   - District ... ... _____
5. Age of the candidate on the 1st of March 1927 _____
6. Name of school in which the candidate last studied ... ... _____
7. The name of the centre at which he intends to appear at the Final Matriculation Examination ... ... _____
8. The name of the centre at which he intends to appear at the Test Examination ... _____
9. Vernacular language from which the translation is to be made into English in the English first paper ... ... _____
10. Additional subjects to be taken up—
    - (*i*) Additional Mathematics.
    - (*ii*) Additional paper in the classical language.
    - (*iii*) History.
    - (*iv*) Geography.
    - (*v*) Elementary mechanics.

N B.—Any two of the additional subjects are to be retained and the others to be scratched.

CALCUTTA UNIVERSITY.

Notice of election of a member to the Bengal Council of Medical Registration by the Senate, under Clause (*c*) of section 4 of the Bengal Medical Act, 1914 (Bengal Act VI of 1914).

It is hereby notified that the term of office of Dr. Pramathanath Nandi, I.M.D., who was elected by the Senate to the Bengal Council of Medical Registration under section 4, clause (*c*), of the Bengal Medical Act, 1914, will expire on the 19th of October 1926. Under section 11, clause (*3*) of the Bengal Medical Act, 1914, Dr. Pramathanath Nandi is eligible for re-election.

Any member of the Faculty of Medicine who is not disqualified for election to the Council under section 6 of the Bengal Medical Act, 1914, may be nominated as a candidate for election under clause (*c*) of section 4 of the Act. Such nomination shall be made by means of a nomination paper, a copy of which will be supplied to each member of the Senate on application. Each nomination paper shall be subscribed by two members of the Senate as proposer and seconder.

The nomination papers which are not received by the undersigned before 5 P.M. on Monday, the 6th of September 1926, shall be invalid.

The scrutiny of the nomination papers of candidates under rule 14 (*1*) shall be made in the Registrar's Room, Darbhanga Library Building, at 4 P.M. on Wednesday, the 8th September 1926.

Voting papers shall be sent to the Members of the Senate by registered post under rule 15 (*3*) on or before Tuesday, the 14th September 1926.

Members of the Senate who desire to record their votes shall send in their voting papers, so as to reach the undersigned not later than 5 P.M. on Tuesday, the 28th September 1926. Voting papers received after that date and hour will be rejected

The Registrar will attend his office in the Darbhanga Library Building at 12 noon on Wednesday, the 29th September 1926, for the purpose of counting the votes under rule 18 (*1*).

SENATE HOUSE, *the 23rd August 1926.* J. C. GHOSH, *Registrar.*

BENGAL COUNCIL OF MEDICAL REGISTRATION.

Notice of elections to be held under clauses (*d*) to (*f*) of section 4 of the Bengal Medical Act, 1914 (Bengal Act VI of 1914).

WHEREAS in the Financial Department (Medical Branch) notification No. 933Medl., dated the 30th April 1915 (published at pages 835-843 of Part I of the *Calcutta Gazette* of the 5th May 1915), the Governor in Council has in exercise of the power conferred by sub-sections (*1*) and (*2*) of section 33 of the Bengal Medical Act, 1914 (Bengal Act VI of 1914) made rules to regulate the elections to be held, under clauses (*c*) to (*f*) of section 4 of the said Act ;

And whereas for the purposes of elections under clause (*d*), clause (*e*) and clause (*f*) of the said section 4, the said rules—

(*a*) appoint the Registrar of the Bengal Council of Medical Registration to be the Returning Officer,

(*b*) empower the Returning Officer—

(*i*) to notify in the *Calcutta Gazette* the day on which the term of office of the members elected on the 29th day of September 1923 will expire and to take steps to hold fresh elections to fill the vacancies, and

(*ii*) to appoint and notify the dates and also the times and places for the various stages of the elections :

Now, therefore, in compliance with the said rules, it is hereby announced—

(*1*) That the term of office of the following elected members of the Bengal Council of Medical Registration will expire on the 19th day of October 1926 :—

Name.	By whom elected.
Dr. Susilkumar Mookerji, D.O. (Oxon.) D.O.M.S., R.C.P. & S. (Eng.), F.R.C.S. (Edin.) ...	Elected under section 4 (*d*) by registered practitioners who are qualified to be registered under the Medical Acts.
Dr. Jatindranath Maitra, M.B. (Cal.) ...	Elected under section 4 (*e*) by registered practitioners who are Graduates or Licentiates in Medicine and Surgery of the Calcutta University.
Dr. Kedarnath Das, C.I.E., M.B. (Cal.), M.D. (Madras)	
Dr. Binaylal Majumdar, L.M.S. (Cal.) ...	
Rai Bahadur Amulyachandra Mitra, L.M.P. ...	Elected under section 4 (*f*) by other registered practitioners.
Rai Sahib Sitalchandra Datta, L.M.P. ...	

(*2*) That elections to fill the vacancies will be held on the 1st day of October 1926. In pursuance of rule 7 of the said rules, all persons whose names are entered in the Register of Registered Practitioners and who are thus qualifie l to vote at the forthcoming elections under clauses (*d*), (*e*) and (*f*), respectively, of section 4 are hereby called upon to exercise their right to nominate qualified candidates not later than the 3rd day of September 1926 and to record their votes before the said 1st day of October in favour of the number of nominated candidates that they are entitled to elect under the respective clauses named.

Any person whose name is included in the Register of Registered Practitioners and who is not disqualified for election to the Council under section 6 of the Act, may be nominated as a candidate for election under clause (*d*), clause (*e*) and clause (*f*) of section 4. Such nomination shall be made by means of a nomination paper which will be supplied by the Returning Officer to any elector who may apply for the same. Each nomination paper shall be subscribed by two electors as proposer and seconder. The names and addresses of Registered Practitioners duly nominated as candidates for election will be notified in the *Calcutta Gazette* and voting papers will be issued to all practitioners qualified to vote on or before the 13th day of September 1926 to enable them to record their votes on or before the 30th day of September 1926.

(*3*) In pursuance of rule 22 of the said rules, it is hereby announced—

(*a*) that the scrutiny of nomination papers of candidates under rule 14 (*1*) shall be made in the meeting room of the Bengal Council of Medical Registration, Grosvenor House, 21, Old Court House Street, Calcutta, at 11 A.M., on the 4th day of September 1926. Nomination papers which are not received by the Returning Officer before 5 P.M. on the 3rd day of September 1926, shall be invalid. Every candidate nominated and his proposer and seconder may attend to examine the nomination papers and to watch the scrutiny ;

(*b*) that voting papers shall be sent to the electors under rule 15 (*3*) on or before the 13th day of September 1926 ;

(*c*) that electors who desire to record their votes shall send in their voting papers to the Returning Officer under rule 16, on or before the 30th day of September 1926. Voting pape s which are not received by the Returning Officer b-fore 5 P.M. on the 30th day of September 1926 will be rejected ;

(*d*) that the Returning Officer shall attend at the said meeting room at 11 A.M. on the 1st day of October 1926 for the purpose of counting the votes under rule 18 (*1*).

Every candidate may be present in person or send a representative, duly authorised by him in writing, to watch the process of counting.

R. M. DAS,

Registrar, Bengal Council of Medical Registration,
Returning Officer.

GROSVENOR HOUSE, *the 21st August 1926.*

— — —

NOTIFICATION.

Test Examination of private candidates for the Matriculation Examination of 1927.

A Test Examination of private candidates will be held in the office of the Inspector of Schools, Presidency Division, Calcutta, from Monday, the 29th November 1926. *Such candidates only as reside in any of the districts of the Presidency Division, including Calcutta, will be admitted to the examination.* The term "private candidate" includes school-masters.

2. Private candidates are those who have not attended any school recognised or unrecognised for at least one year previous to the Matriculation Examination. They should produce proof that they have not attended any school for such period. They should also produce certificates of conduct and progress in studies from the authorities of the last school where they read, and also a certificate from other reliable authorities regarding conduct and progress in studies after leaving school. The transfer certificates granted to them by the authorities of the schools in which they studied last of the Registrar's receipt for the fee paid in the case of those candidates who previously appeared at the Entrance or the Matriculation Examination, must be submitted in original along with the application for permission to appear at the Test Examination. A statement of the antecedents of the candidate should accompany his application. He should state whether he has read in any unrecognised school, and if so, in what school and in what year. A student, who failed to pass the annual examination for promotion to the first class at the end of the year 1925 and then left school, will in no circumstances be allowed to appear at the Test Examination of 1926.

3. *Bonâ fide* teachers employed in any of the schools in the Presidency Division may be admitted to the examination. They must produce certificates of service and character from their employers or from the Deputy Inspector of Schools of the district concerned.

4. No one shall be admitted to the Matriculation Examination unless he has completed the age of fifteen years on the first day of the month in which the Matriculation Examination is held.

5. Each candidate should submit to the Inspector of Schools, Presidency Division, and *not to the undersigned personally*, not later than the 2nd November 1926, his application for admission to the Test Examination, with the following particulars :—

(1) Age, (2) residence, (3) father's name, (4) whether he appeared at any previous Entrance or Matriculation Examination, (5) second language besides English, (6) vernacular language, and (7) which two of the following optional subjects he has taken up :—

(*a*) Additional Mathematics.
(*b*) Additional paper in a classical language.
(*c*) History.
(*d*) Geography.
(*e*) Elementary Mechanics.

6. The admission fee for the examination is Rs. 6 for each candidate. This must be remitted with the application on or before the prescribed date, after which a fine of Rs. 2 will be imposed for each week's delay. **In no circumstances will the admission fee be refunded.**

7. No private student will be admitted to the Test Examination unless he is satisfactorily identified.

8. Candidates who are sent up by this office must appear at the Calcutta examination centre.

9. Those who reside at a distance from Calcutta may, as special cases, be permitted to sit at the Test Examination at the nearest Government High English School. They will be supplied with printed question papers from this office to which their answer papers should be sent by the Head Master concerned.

10. The date of the Matriculation Examination in 1927 will be notified hereafter.

11. Applications and fees for admission to the examination must reach the office of the Registrar on or before the date to be fixed by the University.

12. *Programme of Test Examination*—

Monday, 29th November—
Morning—English Translation—10-30 A.M. to 1 P.M.
Afternoon—English Text and Grammar—1-30 P.M. to 4-30 P.M.

Tuesday, 30th November—
Morning—Compulsory Mathematics—10-30 A.M. to 1 P.M.
Afternoon—Vernacular Language—1-30 P.M. to 4-30 P.M.

Wednesday, 1st December—
Morning—Compulsory Classical Language—10-30 A.M. to 1 P.M.
Afternoon—Additional Classical Language—1-30 P.M. to 4-30 P.M.

Thursday, 2nd December—
Morning—History—10-30 A.M. to 1 P.M.
Afternoon—Additional Mathematics—1-30 P.M. to 4-30 P.M.

Friday, 3rd December—
Morning—Geography—10-30 A.M. to 1 P.M.
Afternoon—Mechanics—1-30 P.M. to 4-30 P.M.

Intermediate and B. A. Examinations in 1927.

Deputy Inspectors, Sub-Inspectors and *bonâ fide* teachers of English schools in the Presidency Division, who have been employed as such for at least three years preceding the examination, will be admitted to the above examinations on production of certificates of character and length of service (with dates) from their employers. Laboratory assistants and demonstrators and librarians of affiliated colleges will be treated as teachers. *Their applications must reach this office on or before the 3rd December 1926.*

1. In accordance with section 9, Chapter XV, of the revised Regulations dealing with the registration of University students, all candidates who intend to appear at any of the ensuing examinations of the University of Calcutta otherwise than as students of affiliated institutions, and who have applied for or have obtained the special permission of the Senate for the purpose, are required to apply to the Registrar of the Calcutta University for the registration of their names as University students. No person will be deemed a "University students" unless and until his name has been duly registered, and none but "University students" will be eligible for admission to any University examination other than the Matriculation. A registration fee of Rs. 2 must accompany every application.

2. Candidates for the B.A. Examination must send to the Inspector of Schools, Presidency Division, and *not to the undersigned personally*, their F. A., I. A., or I. Sc. certificates, and candidates for the Intermediate Examination their Entrance and Matriculation certificates, together with a letter in original from the Senate of the Calcutta University, permitting them to appear at the examination.

3. Candidates should carefully read the printed form of application and supply all the information required by the University, including the Registrar's receipt in the case of those school-masters who were admitted to a previous examination of the same class.

4. The dates of the Intermediate and B. A Examinations in 1927 will be notified hereafter.

5. Applications with the countersignature of the undersigned and fees for admission to the above examinations must reach the *office of the Registrar on or before the dates to be fixed by the University*, and must be sent to that office by the candidates direct.

M. AHMAD,

Inspector of Schools, Presidency Division.

40-1 A, FREE SCHOOL STREET,
CALCUTTA ;
The 22nd August 1926.

The Calcutta Gazette

THURSDAY, AUGUST 26, 1926.

PART II.

Advertisements.

LAND SALE NOTICES.

Notification A.

NOTICE is hereby given, under sections 6 and 13, Act XI of 1859, that the undermentioned estates and shares of estates in the district of Faridpur will be put up for sale at the office of the Collector of that district on the 27th September 1926, at 11 A.M., for arrears of revenue and other demands which by law are realizable as arrears of land revenue.

When in columns 5, 7 and 9 of the following statement it is stated that only a share is to be sold, it is to be understood that a separate account is kept for that share :—

Pauri No.	Name of mahal and pargana.	Sadar jama of whole estate.	Whether the whole estate is to be sold.	If only a share is to be sold, specification of such share or shares.	Names of proprietors of property to be sold.	If only a share is to be sold, the sadar jama of such share.	If the whole estate is to be sold, the arrears due from it.	If only a share is to be sold, the arrears due from it.
1	2	3	4	5	6	7	8	9
		Rs. A. P.				Rs. A. P.	Rs. A. P.	Rs A P.
1199	Taluk Banamali Basi, pargana Nasibshahi.	911 10 6	Whole ...	.....	Surendra Nath Guha.	...	142 6 11	...
2436	Satair pargana, zamindari Broja Nath Pal Chowdhury, pargana Satair.	42,633 7 4	No ...	Residuary share to the extent of 8 annas share only. The following shares will be excluded from sale :— Separate account— No. 1—4 annas share. No. 2—2 ,, ,, No. 5—2 ,, ,, No. 6—1 anna ,,	Surendra Nath Saha Chowdhury and Dhirendra Nath Saha Chowdhury and others.	13,322 15 3	...	3,019 12 4
6518	Surplus accretion to Salepur, pargana Habili Tappa Mahmudpur.	1,136 8 0	Whole ...	.....	Probhat Chandra Chatterjee.	...	532 8 0	...
6797	Surplus land of Thak Koyaria, pargana Kashimpur Shehalapatti.	556 0 0	Do. ...	.....	Barada Kanta Ghose.	...	69 8 0	...

A. B. Dn, *for* Collector.

Faridpur, the 12th August 1926.

Notification A.

NOTICE is hereby given, under sections 6 and 13, Act XI of 1859, that the undermentioned estates and shares of estates in the district of Dacca will be put up for sale at the office of the Collector of that district on the 23rd September 1926, at 12 noon, for arrears of revenue and other demands which by law are realizable as arrears of land revenue.

When in columns 5, 7 and 9 of the following statement it is stated that only a share is to be sold, it is to be understood that a separate account is kept for that share :—

Tauzi No.	Name of mahal and pargana.	Sadar jama of whole estate.	Whether the whole estate is to be sold.	If only a share is to be sold, specification of such share or shares.	Names of proprietors of property to b sold.	If only a share is to be sold, the sadar jama of such share.	If the whole estate is to be sold, the arrears due from it.	If only a share is to be sold, the arrears due from it.
1	2	3	4	5	6	7	8	9
		Rs. A. P.		Residue—		Rs. A. P.		Rs. A. P.
31	Pargana Durgapur Zemindari Ram Kishore Basu Chaudhuri.	5,841 10 5	...	Part I.—19 gds. 2 kr. 17 til share of Joar Fatehpur.	K. B. Datta, Receiver to the estate of late Girish Chandra Das and others.	2,293 6 6	...	56 12 7
				Part II.—10 as. 1 gd. 1 kr. share of Joar Chandpasha and Salkarchar.	Nikhil Kanta Mitra and others.			
				Part III.—5 as. 9 gds. 1 kr. 14 til share of Joar Mirpur.	Ananda Mohan Shaha and others.			
				Part IV.—6 as. 16 gds. 1 kt. 2 til share of Joar Jurain, Jatrabari, Muradpur or Pagla.	Govinda Chandra Basak and others.			
				Part V.—6 as. 16 gds. 1 kr. 2 til share of Joar Jurain, Jatrabari, Muradpur or Pagla.	Ditto.			
				Part VI.—6 as. 16 gds. 1 kt. 2 til share of Joar Jurain, Jatrabari, Muradpur or Pagla.	Ditto.			
				Part VII.—3 as. 4 gds. 2 kr. 2 kt. 5 til share of Joar Bhatulia.	Rahimaddin Mia Mridha and others.			
				Part VIII.—7 as. 6 gds. 3 kr. 1 kt. share of Joar Baliati Bhatara.	Ditto.			
				Part IX.—7 as. 9 gds. 3 kr. share of Joar Baliati Bhatara.	Ditto.			
				Part X.—6 as 16 gds. 1 kt. 2 til share of Joar Dhulia Ramkrishnapur.	Ditto.			
				Part XI.—6 as. 16 gds. 1 kt. 2 til share of Joar other mauzas.	Ditto.			
				Part XII.—10 as. 1 gd. 1 kr. share of Joar Pathrail in the district of Faridpur.	Akikannessa Khatun and others.			
				Part XIII.—6 as. 16 gds. 1 kt. 2 til share of Joar Jhankanda in the district of Faridpur.	Rahimaddin Mia Mridha and others.			
				Part XIV.—6 as 16 gds. 1 kt. 2 til share of Joar Abdullapur in the district of Bakarganj.	Nuranessa Bibi and others.			
				Part XV.—6 as. 16 gds. 1 kt. 2 til share of Joar Mahaddipur in the district of Khulna.	Ditto.			
				All other shares than that specified above will be excluded from sale.				
				Part I.—Separate account Nos. 1, 2, 5, 7-16, 18-20, hissya 15 as. 1 kr. 2 kt. 3 til.				
				Part II.—Separate account Nos. 2, 16, hissya 5 as. 18 gds 3 kr.				
				Part III.—Separate account Nos. 2, 3, 6, 11-16, 18, hissya 10 as. 10 gds. 2 kr. 2 kt. 6 til.				
				Part IV.—Separate account Nos. 2, 11-16, hissya 9 as. 3 gds. 3 kr. 1 kt. 18 til.				
				Part V.—Separate account Nos. 2, 11-16, hissya 9 as. 3 gds. 3 kr. 1 kt. 18 til.				
				Part VI.—Separate account Nos 2, 11-16, hissya 9 as. 3 gds. 3 kr. 1 kt. 18 til.				
				Part VII.—Separate account Nos. 2, 4, 11-18, hissya 12 as. 18 gds. 1 kr. 18 til.				

Tauzi No.	Name of mahal and pargana.	Sadar jama of whole estate.	Whether the whole estate is to be sold.	If only a share is to be sold, specification of such share or shares.	Names of proprietors of property to be sold.	If only a share is to be sold, the sadar jama of such share.	If the whole estate is to be sold, the arrears due from it.	If only a share is to be sold, the arrears due from it.
1	2	3	4	5	6	7	8	9
		Rs. A. P.				Rs. A. P.	Rs. A. P.	Rs. A. P.
				Part VIII.—Separate account Nos. 2, 11-16, hissya 8 as. 11 gds. 2 kt. Part T IX.—Separate account Nos. 2, 11-16, hissya 8 as. 11 gds. 1 kr. Part X.—Separate account Nos. 2, 11-16, hissya 9 as. 3 gds. 3 kr. 1 k . 18 til. Part XI.—Separate account Nos. 2, 11-16, hissya 9 as. 3 gds. 3 kr. 1 kt. 18 til. Part XII.—Separate account Nos. 2, 16, hissya 8 as. 18 gds. 3 kr. Part XIII.—Separate account Nos. 2, 11-16, hissya 9 as. 3 gds. 3 kr. 1 kt. 18 til. Part XIV.—Separate account Nos. 2, 11-16, hissya 9 as. 3 gds 3 kr. 1 kt. 18 til. Part XV.—Separate account Nos. 2, 11-16, hissya 9 as. 3 gds. 3 kr. 1 kt. 18 til.				
9089	Diara mahal Char kukurhati, pargana Khalilabad	1,788 8 0	16 annas	.....	Bhuban Mohan Saha and others.	...	153 2 0	...
10946	Diara mahal Char Kamarta, pargana Jahangirnagar.	649 0 0	16 ,,	.....	Mr. F. W. Needham, Manager, Court of Wards Estate, for Sarajubala Debi and others.	...	60 12 0	...
11037	Taluq Char Binodpur pargana, Makimpur.	953 5 0	16 ,,	.....	Man Mohan Neogi and others.	...	3 14 5	...
16032	Myadi mahal Char Dilarpur Nasaraddin Sarkar, pargana Baradakhat.	2,503 7 5	16 ,,	.....	Nasaraddin Sarkar ...	...	626 9 0	...

Dacca, the 10th August 1926. S. C. GHATAK, Collector.

Notification A.

NOTICE is hereby given, under sections 6 and 13, Act XI of 1859, that the undermentioned estates and shares of estates in the district of Birbhum will be put up for sale at the office of the Collector of that district on the 24th September 1926 at noon for arrears of revenue and other demands which by law are realizable as arrears of land revenue :—

Tauzi No.	Name of mahal and pargana.	Sadar jama of whole estate.	Whether the whole estate is to be sold.	If only a share is to be sold, specification of such share or shares.	Names of proprietors of property to be sold.	If only a share is to be sold, the sadar jama of such share.	If the whole estate is to be sold, the arrears due from it.	If only a share is to be sold, the arrears due from it.
1	2	3	4	5	6	7	8	9
		Rs. A. P.				Rs. A. P.	Rs. A. P.	Rs. A. P.
24	Madanpur, pargana Alinagar.	2,820 14 0	...	8 annas share in separate account No. 1. All other shares than that specified will be exempted from the sale.	Asit Mohan Ghosh Mullick.	1,410 7 0	...	136 15 0
90	Bonsanka pargana Jainujal.	3,816 5 0	Whole estate — 16 annas share.	.....	Ketaban ... Bibi and others.	...	0 10 0	...

Suri, the 11th August 1926 ILLEGIBLE, *for* Collector.

Notification A.

NOTICE is hereby given under sections 6 and 13, Act XI of 1859, and Act VII (B. C.) of 1868 that the undermentioned estates and shares of estates in the district of Tippera will be put up for sale at the office of the Collector of that district on the 23rd September 1926, at 12 noon, for arrears of revenue and other demands which by law are realizable as arrears of land revenue.

When in columns 5, 7 and 9 of the following statement it is stated that only a share is to be sold, it is to be understood that a separate account is kept for that share :—

Tauzi No.	Name of tenure and pargana.	Rent of whole tenure.	Whether the whole tenure is to be sold.	If only a share is to be sold, specification of such share or shares.	Names of tenure-holder of property to be sold.	If only a share is to be sold, the rent of such share.	If the whole tenure is to be sold, the arrears due from it.	If only a share is to be sold, the arrears due from it.
1	2	3	4	5	6	7	8	9
		Rs. A. P.				Rs. A. P.	Rs. A. P.	Rs. A. P.
2704	Joar Dhanapatikhola, Khatian No. 6, pargana Bardakhat.	890 9 0	Whole ...	.....	Chandi Charan Ray Sarkar.	...	222 0 0	...
2709	Joar Gowripur, pargana Bardakhat.	1,894 7 6	Do ...	.....	Karitk Chandra Saha and others.	...	16 8 3	...
2714	Joar Moheshpur, pargana Bardakhat.	1,265 6 0	Do. ...	.....	Jamini Mohan Choudhuri and others.	...	64 12 6	...
2716	Mauza Malipara, pargana Bardakhat.	623 6 0	...	Hissa 8 as. 15 gd. 2 c. 1 kt. 10 til. All other shares than that specified will be excluded from the sale.	Haridas Kar ...	355 12 0	...	14 5 3
2727	Maura Ramnagar, pargana Bardakhat.	846 1 0	Whole ...	.....	Satya Bhama Gopini...	...	68 0 9	...
2730	Joar Shahapur Digbirpar, pargana Bardakhat.	6,605 6 0	Do. ...	.....	Trailakya Nath Roy Choudhury.	...	1,651 5 10	...
2731	Joar Shingula, pargana Bardakhat	1,991 0 0	Do. ...	.....	Mohan Mala Pal ...	...	466 9 3	...

Comilla, the 7th August 1926. P. SEN, *for* Collector.

Notification A.

NOTICE is hereby given, under sections 6 and 13, Act XI of 1859, that the undermentioned estates and shares of estates in the district of Khulna will be put up for sale at the office of the Collector of that district on the 24th September 1926, at noon, for arrears of revenue and other demands which by law are realizable as arrears of land revenue.

When in columns 5, 7 and 9 of the following statement it is stated that only a share is to be sold, it is to be understood that a separate account is kept for that share :—

Tauzi No.	Name of mahal and pargana.	Sadar jama of whole estate.	Whether the whole estate is to be sold.	If only a share is to be sold, specification of such share or shares.	Names of proprietors of property to be sold.	If only a share is to be sold, the sadar jama of such share.	If the whole estate is to be sold, the arrears due from it.	If only a share is to be sold, the arrears due from it.
1	2	3	4	5	6	7	8	9
		Rs. A. P.				Rs. A. P.	Rs. A. P.	Rs. A. P.
786	Sunderbans Abkari mahal Attia, pargana Sunderbans.	23,269 0 0	Whole	.....	Jatindra Nath Ray Chowdhury and others.	...	2,342 7 10	
937	Maliki mahal Char Sonakura, pargana Sitimabad.	3,143 0 0	Do.	.....	Kumar Satya Mohan Ghosmal Bahadur and others.	...	393 0 0	

Khulna, the 7th August 1926. M. S. BUKNT, *for* Collector.

Notification A.

NOTICE is hereby given, under sections 6 and 13, Act XI of 1859, that the undermentioned estates and shares of estates, in the district of Burdwan, will be put up for sale at the office of the Collector of that district on the 25th September 1926, at 12 noon, for arrears of revenue and other demands for June 1926 kist, which by law are realizable as arrears of land revenue :—

When in columns 5, 7 and 9 of the following statement it is stated that only a share is to be sold, it is to be understood that a separate account is kept for that share.

Touzi No.	Name of mahal and pargana.	Sadar jama of whole estate.	Whether the whole estate is to be sold.	If only a share is to be sold, specification of such share or shares.	Names of proprietors of property to be sold.	If only a share is to be sold, the sadar jama of such share.	If the whole estate is to be sold, the arrears due from it	If only a share is to be sold, the arrears due from it.
1	2	3	4	5	6	7	8	9
20	Bilainupur, etc., pargana Bagha.	Rs. A. P. 63,097 8 0	...	Residuary share—7a. 6g. 1k. 1hr. is to be sold. All other shares than that specified will be excluded from the sale.	Biswanath Tewari and others.	Rs. A. P. 29,115 13 1	Rs. A. P ...	Rs. A. P. 3,960 8 3

Burdwan, the 16th August 1926. A. H. KEMM, Collector.

Notification A.

NOTICE is hereby given, under sections 6 and 13, Act XI of 1859, that the undermentioned estate and shares of estate in the district of Burdwan will be put up for sale at the office of the Collector of that district on the 25th September 1926, at 12 noon, for arrears of revenue and other demands for June 1926 kist, which by law are realizable as arrears of land revenue.

When in columns 5, 7 and 9 of the following statement it is stated that only a share is to be sold, it is to be understood that a separate account is kept for that share :—

Touzi No.	Name of mahal and pargana.	Sadar jama of whole estate.	Whether the whole estate is to be sold.	If only a share is to be sold, specification of such share or shares.	Names of proprietors of property to be sold.	If only a share is to be sold, the sadar jama of such share.	If the whole estate is to be sold, the arrears due from it.	If only a share is to be sold, the arrears due from it.
1	2	3	4	5	6	7	8	9
5170	Dahukadanga, pargana Sahabad.	Rs. A. P. 6,421 15 3	...	Residuary share 8 annas is to be sold. All other shares than that specified will be excluded from the sale.	Annada Prosad Saha Choudhury.	Rs. A. P. 3,210 15 3	Rs. A P. ...	Rs. A. P. 425 8 8

Burdwan, the 13th August 1926. A. H KEMM, Collector.

Notification A.

NOTICE is hereby given, under sections 6 and 13 of Act XI of 1859, that the undermentioned estates and shares of estates in the district of Burdwan, will be put up for sale at the office of the Collector of that district on the 25th September 1926, at 12 noon, for arrears of revenue and other demands for June 1926 kist, which by law are realizable as arrears of land revenue :—

When in columns 5, 7 and 9 of the following statement it is stated that only a share is to be sold, it is to be understood that a separate account is kept for that share :—

Touzi No.	Name of mahal and pargana.	Sadar jama of the whole estate.	Whether the whole estate is to be sold.	If only a share is to be sold, specification of such share or shares.	Names of proprietors of property to be sold.	If only a share is to be sold, the sadar jama of such share.	If the whole estate is to be sold, the arrears due from it.	If only a share is to be sold, the arrears due from it.
1	2	3	4	5	6	7	8	9
33	Bhaturia, pargana Khampur	Rs. A. P. 1,754 5 3	...	Residuary share 10 as. 13 gds. 1 k. 1 kra. is to be sold. All other shares than that specified will be excluded from the sale.	Debendra Chandra Mallik.	Rs. A. P. 1,169 9 5	...	Rs. A. P. 180 12 5½

Burdwan, the 13th August 1926. A. H. KEMM, Collector.

Notification A.

NOTICE is hereby given, under sections 6 and 13, Act XI of 1859, that the undermentioned estates and shares of estates in the district of Burdwan will be put up for sale at the office of the Collector of that district on the 25th September 1926, at 12 noon, for arrears of revenue and other demands for June 1926 kist, which by law are realizable as arrears of land revenue.

When in columns 5, 7 and 9 of the following statement it is stated that only a share is to be sold, it is to be understood that a separate account is kept for that share :—

Tauzi No.	Name of mahal and pargana.	Sadar jama of whole estate.	Whether the whole estate is to be sold.	If only a share is to be sold, specification of such share or shares.	Names of proprietors of property to be sold.	If only a share is to be sold, the sadar jama of such share.	If the whole estate is to be sold, the arrears due from it.	If only a share is to be sold, the arrears due from it.
1	2	3	4	5	6	7	8	9
		Rs. A. P.				Rs. A. P.	Rs. A. P.	Rs. A. P.
67	Gopalnagore, etc., parganah Sahabad	2,047 2 0	...	Residuary share 8 annas is to be sold All other shares than that specified will be excluded from the sale.	Subodh Kumar Mustafi and others.	1,021 8 0	...	98 7 2

Burdwan, the 13th August 1926. A. H. KEMM, Collector.

Notification A.

NOTICE is hereby given, under sections 6 and 13, Act XI of 1859, that the undermentioned estates and shares of estates in the district of Burdwan will be put up for sale at the office of the Collector of that district on the 25th September 1926, at 12 noon, for arrears of revenue and other demands for June 1926 kist which by law are realizable as arrears of land revenue.

When in columns 5, 7 and 9 of the following statement it is stated that only a share is to be sold, it is to be understood that a separate account is kept for that share :—

Tauzi number.	Name of mahal and pargana.	Sadar jama of whole estate.	Whether the whole estate is to be sold.	If only a share is to be sold, specification of such share or shares.	Names of proprietors of property to be sold.	If only a share is to be sold, the sadar jama of such share.	If the whole estate is to be sold, the arrears due from it.	If only a share is to be sold, the arrears due from it.
1	2	3	4	5	6	7	8	9
		Rs. A. P.				Rs. A. P.	Rs. A. P.	Rs. A. P.
181	Char Krishnadebpur, pargana Ranihati.	1,599 14 7	...	Separate account No. 1. 6 annas share is to be sold. (All other shares than that specified will be excluded from the sale.)	Elokeshi Dasi	599 15 7	...	75 3 2

Burdwan, the 13th August 1926. A. H. KEMM, Collector.

Notification A.

NOTICE is hereby given, under sections 6 and 13, Act XI of 1859, that the undermentioned estates and shares of estates in the district of Burdwan, will be put up for sale at the office of the Collector of that district on the 25th September 1926, at 12 noon, for arrears of revenue and other demands for June 1926 kist, which by law are realizable as arrears of land revenue.

When in columns 5, 7 and 9 of the following statement it is stated that only a share is to be sold, it is to be understood that a separate account is kept for that share :—

Tauzi No.	Name of mahal and pargana.	Sadar jama of whole estate.	Whether the whole estate is to be sold.	If only a share is to be sold, specification of such share or shares.	Names of proprietors of property to be sold.	If only a share is to be sold, the sadar jama of such share.	If the whole estate is to be sold, the arrears due from it.	If only a share is to be sold, the arrears due from it.
1	2	3	4	5	6	7	8	9
		Rs. A. P.				Rs. A. P.	Rs. A. P.	Rs. A. P.
5268	Bongachhatra, pargana Muzaffarsahi.	3,140 11 6	Whole estate is to be sold.	.....	Annada Prosad Saha Choudhury.	.....	396 2 6	.....

Burdwan, the 13th August 1926. A. H. KEMM, Collector.

Notification A.

NOTICE is hereby given, under sections 6 and 13, Act XI of 1859, that the undermentioned estates and shares of states in the district of Midnapore will be put up for sale at the office of the Collector of that district on the 25th September 1926, at 12 noon, for arrears of revenue and other demands which by law are realizable as arrears of land revenue.

When in columns 5, 7 and 9 of the following statement it is stated that only a share is to be sold, it is to be understood that a separate account is kept for that share.

Tauzi No.	Name of mahal and pargana	Sadar jama of whole estate.	Whether the whole estate is to be sold.	If only a share is to be sold, specification of such share or shares.	Names of proprietors of property to be sold.	If only a share is to be sold, the sadar jama of such share.	If the whole estate is to be sold, the arrears due from it.	If only a share is to be sold, the arrears due from it.
1	2	3	4	5	6	7	8	9
		Rs. A. P.				Rs. A. P.	Rs. A. P.	Rs. A. P.
323	Pargana Birkul, mahal Ile Barenga Kismat, etc., 6 annas share.	935 3 11	...	Residuary share— The following share of the mauzas will be sold :— Mouzas— A. G. Barengabheri ... ... 11 15 Belarpere ... ... 11 15 Damodarpere ... ... 11 15 Ghunichak ... ... 11 15 Hamirpore ... ... 11 15 Kashafalkalia ... ... 11 15 Bidyadharpore ... ... 11 15 Gobindapore ... ... 11 15 Arjuni ... ... 7 15 Kochgorhe ... ... 7 15 Nilkantapore ... ... 7 15 Kholaberia ... ... 7 15 All other shares than that specified will be excluded from the sale.	Srimati Sumitra Dei, and others.	630 2 4	...	9 6 4
847	Pargana Chetua, mahal Gangaprasad.	10,707 1 10 (Police Rs. 17-3-11).	...	Separate account No. 1— 8 annas share of the mahal will be sold. All other shares than that specified will be excluded from the sale.	Kausalla Bala Debi, mother and guardian of Dharmadas Tewari and others, minors.	5,353 8 11 (Police Rs. 8-10.)	...	687 0 10 (Police Rs. 1).
848	Pargana Chetua, mahal Gangapore.	8,143 13 10	Entire ...	.....	Durga Das Tewari and Dinabandhu Tewari, self and guardian of Madhusudan Tewari and others, minors.	...	1,[illegible] 13 4	...
2246	Pargana Sobang, mahal Mohar.	1,302 1 0	...	Separate account No. 3— The following share of the mauza will be sold :— A. G. Mauza— Balarampore ... ... 12 0 Dambani Dakshin ... ... 12 0 Gopaljanabarh ... ... 12 0 Lachmanchak ... ... 12 0 Madhabchak ... ... 12 0 Mohor ... ... 12 0 Nimki Mohar ... ... 12 0 Sobang ... ... 12 0 Sitarampore ... ... 8 0 All other shares than that specified will be excluded from the sale.	Syed Rohijad Ali and another.	957 8 9	...	103 1 6 (March and June 1926).

Midnapore, the 14th August 1926. H. K. GUPTA, *for* Collector.

Notification A.

NOTICE is hereby given, under sections 6 and 13, Act XI of 1859, that the undermentioned estates and shares of estates in the district of Burdwan will be put up for sale at the office of the Collector of that district on the 25th September 1926, at 12 noon, for arrears of revenue and other demands for June 1926 kist, which by law are realizable as arrears of land revenue.

When in columns 5, 7 and 9 of the following statement it is stated that only a share is to be sold, it is to be understood that a separate account is kept for that share.

Tauzi No.	Name of mahal and pargana.	Sadar jama of whole estate.	Whether the whole estate is to be sold.	If only a share is to be sold, specification of such share or shares	Names of proprietors of property to be sold.	If only a share is to be sold, the sadar jama of such share.	If the whole estate is to be sold, the arrears due from it.	If only a share is to be sold, the arrears due from it.
1	2	3	4	5	6	7	8	9
		Rs. A. P.				Rs. A. P.		Rs. A. P.
181	Char Krish nagarbpur, pargana Ranihati.	1,599 14 7	...	Residuary share 10 annas is to be sold. All other shares than that specifiedwill be excluded from the sale.	Laimoni Deyee Debi as executrix and Khudiram Khanna as executor to the estate of late Kundan Lal Kapur.	999 15 0	...	125 4 0

Burdwan, the 5th August 1926. A. H. KEITH, Collector.

Notification A.

NOTICE is hereby given, under sections 6 and 13, Act XI of 1859, that the undermentioned estates and shares of estates in the district of Noakhali will be put up for sale at the office of the Collector of that district on the 24th September 1926, at 12 noon, for arrears of revenue and other demands which by law are realizable as arrears of land revenue.

When in columns 5, 7 and 9 of the following statement it is stated that only a share is to be sold, it is to be understood that a separate account is kept for that share :—

Tauzi No.	Name of mahal and pargana.	Sadar jama of whole estate.	Whether the whole estate is to be sold.	If only a share is to be sold, specification of such share or shares.	Names of proprietors of property to be sold.	If only a share is to be sold, the sadar jama of such share.	If the whole estate is to be sold, the arrears due from it.	If only a share is to be sold, the arrears due from it.
1	2	3	4	5	6	7	8	9
		Rs. A. P				Rs. A. P.	Rs. A. P.	Rs A. P.
Lot No. 3, 43	Gore Chand Gour Kishore Roy, pargana Ghulua.	2,535 15 0	share ...	Residue biswa 10 as. All other shares than that specified will be excluded from the sale.	Isan Chandra Adhikary and others.	1,439 15 4	...	16 14 0
				Khas Mahal Tenures.				
Lot No. 47, 1636	Char Iswar Roy, Part I, Tenure No. 47.	559 8 0	Whole ...	.....	Jyotirmay Sen and others.	...	193 8 0	...
Lot No. 48, 1636	Char Iswar Roy, Part I, Tenure No. 48	559 8 0	Do. ...	.....	Jul Fakkar Haider ...	...	349 12 0	...
Lot No. 28, 1666	Char Lakhi, Tenure No. 554	664 14 0	Do. ...	.....	Kadir Baksha Mia, Administrator.	...	20 13 6	...
Lot No. 30, 1666	Char Alexander, Tenure No. 1.	1,151 8 3	Do. ...	.....	Serajul Haq Mia and others.	...	36 0 0	...

Noakhali, the 13th August 1926. M. THORP, Collector.

Notification A.

NOTICE is hereby given, under sections 6 and 13, Act XI of 1859, that the undermentioned estates and shares of estates, in the district of Chittagong, will be put up for sale at the office of the Collector of that district on the 8th November 1926, at 12 noon, for arrears of revenue and other demands which by law are realizable as arrears of land revenue remaining unpaid on the latest day of payment, the 28th June 1926.

When in columns 5, 7 and 9 of the following statement it is stated that only a share is to be sold, it is to be understood that a separate account is kept for that share :—

Tauzi No.	Name of mahal and pargana.	Sadar jama of whole estate.	Whether the whole estate is to be sold.	If only a share is to be sold, specification of such share or shares.	Name of proprietors of property to be sold.	If only a share is to be sold, the sadar jama of such share.	If the whole estate is to be sold, the arrears due from it.	If only a share is to be sold, the arrears due from it.
1	2	3	4	5	6	7	8	9
		Rs. A P.				Rs. A. P.	Rs. A. P.	Rs. A. P.
28916	Thana Ramoo, mauza Rajakal, taluk Abdullah Shaik Badiajjama, father of Makbul Ali, Dewan Bibi and Asalat Khan.	963 11 3	Share ...	Residuary share ...	Binod Lal Roy and Khirode Chandra Roy.	662 9 9	...	61 11 9
33584	Thana Chakaria, mauza Surajpur, kaimi taluk Sm. Thanda Bibi, wife of Akbar Ali Khan, of Baramtan, Bt, taluk Sermast Khan.	1,350 15 0	Whole ...	.....	Binod Lal Roy and others	...	234 8 9	...
33641	Thana Chakaria, mauza Dulahazara, kaimi taluk Kashi Chandra Sen, son of late Debi Das Sen, of Gaifala.	1,055 3 0	Do. ...	.....	Sultan Ahmed and others.	...	197 9 6	...

Chittagong, the 18th August 1926. A. S. HANDS, Collector.

Notification A.

NOTICE is hereby given, under sections 6 and 13, Act XI of 1859, that the undermentioned estates and shares of estates in the district of Hooghly will be put up for sale at the office of the Collector of that district on the 24th September 1926, at 12 noon, for arrears of revenue and other demands which by law are realizable as arrears of land revenue.—

When in columns 5, 7 and 9 of the following statement it is stated that only a share is to be sold, it is to be understood that a separate account is kept for that share :—

Tauzi No.	Name of mahal and pargana.	Sadar jama of whole estate	Whether the whole estate is to be sold.	If only a share is to be sold, specification of such share or shares.	Names of proprietors of property to be sold.	If only a share is to be sold, the sadar jama of such share.	If the whole estate is to be sold, the arrears due from it.	If only a share is to be sold, the arrears due from it.
1	2	3	4	5	6	7	8	9
		Rs. A. P.				Rs. A. P.	Rs. A. P.	Rs. A. P.
72	Gopalnagore, pargana Jehanabad.	2,917 11 2	...	8 as. 6 gds. 3 cr. 2 kt.	Devendra Nath Ray and 30 others.	1,519 10 5	...	93 11 0
72/B	Ditto ...	2,917 11 2	...	4 as. 3 gds. 1 cr. 1 kt. All other shares than that specified will be excluded from the sale.	Surapati Ray and another.	752 13 0	...	95 5 7

Chinsura, the 14th August 1926.

E. P. GHOSE, *for* Collector.

Notification B.

NOTICE is hereby given under sections 5 and 13, Act XI of 1859, that unless the arrears mentioned below are paid on or before the next latest date of payment, viz., the 20th September 1926, the undermentioned estates or shares of estates in the district of Khulna, will be put up for sale at the office of the Collector of that district on the 24th September 1926 at noon for the said arrears.

When in columns 5, 7 and 9 of the following statement it is stated that only a share is to be sold, it is to be understood that a separate account is kept for that share :—

Tauzi No.	Name of mahal and pargana.	Sadar jama of whole estate.	Whether the whole estate is to be sold.	If only a share is to be sold, specification of such share or shares.	Names of proprietors of property to be sold.	If only a share is to be sold, the sadar jama of such share.	If the whole estate is to be sold, the arrears due from it.	If only a share is to be sold, the arrears due from it.	Nature and amount of demand for which to be sold.
1	2	3	4	5	6	7	8	9	10
		Rs. A. P.				Rs. A. P.	Rs. A. P.	Rs. A. P.	Rs. A. P.
166	Romjannagar pargana Sunderbans.	1,884 0 0	Whole ...	.....	Asoke Kumar Roy Choudhury and others.	...	Kist March— 3 4 8	...	3 4 8 Land Revenue for kist March 1926.
786	Sunderbans Bejitpur, mahal Karulia, pargana Sunderbans.	670 0 0	Do. ...	.....	Kazi Abdul Wahid and others.	...	84 0 0 For kist September 1925. 83 0 0 For June 1926. 167 0 0	...	167 0 0 Rev. for kist September 1925 and June 1926. Rent recoverable as land revenue.
841	Keoratolla, pargana Sunderbans.	670 0 0	Do. ...	.....	Purna Chandra Bose and others.	...	41 14 0	...	41 14 0 Rev. for kist September 1925 and June 1926. Rent recoverable as land revenue.
946	Haldah char, pargana Sunderbans.	1,008 0 0	Do. ...	.....	Mani Mohan Roy Choudhury.	...	60 0 0	...	60 0 0 Rev. for kist September 1925 and June 1926. Rent recoverable as land revenue.
949	Sunderbans Bazlaptimahal Haria, pargana Sunderbans.	4,559 0 0	Do. ...	.....	Asia Khatun ...	...	347 7 0	...	347 7

Khulna, the 7th August 1926.

M. S. BURRT, *for* Collector.

Notice of sale for arrears of revenue.

NOTICE is hereby given, under section 6, Act XI of 1859, read with Act VII (B.C.) of 1868, that the undermentioned Noabad taluks within the Cox's Bazar khas mahal in the district of Chittagong, will be put up to public and unreserved sale at Collector's office of that district on the date of the 20th November 1926, for arrears of rent and cesses and other demands remaining unpaid on the latest day of payment, the 28th June 1926 :—

Serial No.	No. of taluk.	Name of taluk with its situation.	Name of talukdar.	Sadar jama.		Arrears.		Total.
				Rent.	Cess.	Rent.	Cess.	
				Rs. A. P.	Rs. A. P.	Rs. A. P.	Rs. A. P.	Rs. A. P.
1	4-560	Thana Teknaf, mauza South Nilla, mahal Noabad, taluk Ishan Chandra Chowdhuri.	Keojai Chowdhuri, Monggai Chowdhuri, sons of Repo Chowdhuri of South Nilla.	2,891 6 0	195 13 3	446 2 0	61 13 6	507 15 6
2	5-1035	Thana Teknaf, mauza South Nilla, mahal Noabad, taluk Khoamoy.	Thoainga, Kanai, Charipo, Kuguri, sons of Hlapo Chowdhuri, of South Nilla, and others.	1,621 8 0	153 8 9	264 0 0	23 11 0	267 11 6
3	71-99	Thana Cox's Bazar mauza Patili Machuakhali, mahal Noabad, taluk Hati Sikdar.	Ajijullah Sowdagar, son of Latipali of Madarbari, thana town.	979 14 0	70 11 0	244 15 6	34 12 6	279 12 0
4	80-122	Thana Cox's Bazar, mauza Kharulisk, mahal Noabad, taluk Basha Ali.	Sheik Wajid Ali Chowdhuri, Sher Ali Chowdhuri, son of, and Srimati Rahimnissa, wife of, Sheik Mahabat Ali Chowdhuri of Jaldi.	683 9 0	44 6 9	258 8 3	30 13 6	289 0 9
5	119 153	Thana Ramoo, mauza Nunscheri, mahal Noabad, taluk Boidyanath.	Golam Kibria, son of Maulvi Najir Ali, of North Mittacheri.	597 1 9	41 8 6	222 5 9	24 9 3	246 15 0
6	126-165	Thana Ramoo, mahal Noabad, mauza North Mittacheri, taluk Rustum Ali.	Mahammad Ismail Chowdhuri, son of Mahammad Panchkari Chowdhuri, Badaradduja, son of Abdul Fattah, of North Mittacheri.	1,071 4 0	61 3 6	401 12 0	40 11 0	442 7 0
7	128-167	Thana Ramoo, mahal Noabad, mauza Merongloa, taluk Allakbar.	Abdul Adut Khan, son of Abdul Fattah Khan; Srimati Fasianisa, wife of Abdul Fattah Khan of Garaugia, thana Satkania, and others.	844 11 0	85 13 8	816 12 0	11 11 6	926 7 6
8	176-231	Thana Cox's Bazar, mauza Idgaon, mahal Noabad, taluk Sib Charan Chowdhuri.	General Manager, Court of Wards, on behalf of Estate Girindra Chandra Roy.	8,830 0 0	831 3 9	2,000 0 0	...	2,000 0 0
9	279-365	Thana Chakaria, mauza Veola Manikchar, mahal Noabad, taluk Bibi Isprak.	Ahamed Ali Chowdhuri, son of Lashkar Ali of Kutibila, Jaha Baksha, son of Magan Ali, of Harina, thana Satkania.	1,633 2 0	204 5 6	225 11 8	33 12 2	1 059 7 9
10	286-295	Thana Chakaria, mauza Pahai Chanda, mahal Noabad, taluk Bibi Isprak.	Bhagaban Chandra Sen, son of Beni Madhab Sen, of Sharostali, thana Patiya, and others.	1,960 8 0	230 6 9	743 2 0	49 14 10	793 0 10
11	295-78	Thana Chakaria, mauza Toirang, mahal Noabad, taluk Har Chandra.	Yar Ali Khan Chowdhuri, son of Sheik Obedal Hakim Chowdhuri of Tollardwip, thana Anwara.	4,068 14 0	246 11 0	2,165 3 0	63 13 0	2,239 0 0
12	296-302	Thana Chakaria, mauza Rajakhali, mahal Noabad, taluk Bibi Isprak.	Ditto ditto	1,196 0 0	176 9 6	989 5 9	71 14 0	1,061 5 9
13	297-340	Thana Chakaria, mauza Rajakhali, mahal Noabad, taluk Haridas Bahadur.	Ditto ditto	1,420 0 0	139 6 0	1,543 14 3	62 3 0	1,606 1 3
14	303-307	Thana Chakaria, mauza Harbang, mahal Noabad, taluk Mobarek Ali.	Sher Ali Khan, son of Ajamullah Khan of Harbang.	929 14 0	85 9 0	848 11 0	23 2 6	871 13 6
15	31094	Thana Chakaria, mauza Pekua, mahal Noabad, taluk Gura Meah Chowdhuri.	Gura Meah Chowdhuri, Makbul Ahmed Chowdhuri, sons of Kasim Ali, Jinnat Ali, son of Nasimuddin of Pekua, and others.	569 12 0	...	783 4 0	...	783 4 0

Chittagong, the 16th August 1926.

A. S. HANDS, Collector.

APPENDIX C

Advertisement of Sale.

(See rule 161.)

NOTICE is hereby given that the proprietary right of Government, as specified in the conditions of sale below, to the undermentioned estates situate in the district of Jessore will be put up to sale at the Jessore Collectorate on the 27th September 1926, corresponding with 10th Aswin 1333 B. S. :—

The purchasers will be subject to the following conditions of sale :—

Conditions of sale.

1st.—The estate is to be sold to the highest bidder above the upset price which will be fixed by the Collector at the time of sale. The purchaser of the estate will be considered as the proprietor of the estate, and the ent re proprietary right of Government in such estate will be transferred to him, subject to revenue fixed for the term of the current settlement and liable to revision at each successive settlement.

2nd.—The sale to be subject to existing leases and to the rights conferred by the settlement proceedings and by the laws in force and purchasers to be bound to respect the rights of resident cultivators who have signed the schedule of assessment prepared by the revenue authorities.

3rd —If the amount of purchase money do not exceed Rs. 100 the whole amount to be paid down at once.

4th.—If the amount of purchase money exceed Rs. 100 one-fourth of the amount bid to be immediately deposited. If the balance be not paid by noon of the fifteenth day after the sale, reckoning the day of sale as one, or if that day be a close holiday, then by noon of the first succeeding office day, the sale is to be cancelled (the sums deposited being forfeited to Government) and the estate to be again put up to sale at the risk of the defaulting purchaser, after issue of advertisement, as in the case of original sale.

Number on the district roll	Name of estate and pargana	Approximate area in acres.	Government revenue assessed.	Remarks.
			Rs. A. P.	
578	Bawaijani, police-station Mamudpur.	2·47	1 8 3	The revenue assessed will be liable to revision at each successive settlement and will be fixed in accordance with the provisions of Regulation VII of 1822 and the principles laid down in Part III, Chapter III of the Bengal Survey and Settlement Manual, 1917, except the permanently settled estates 578 (Bawaijani), 1860 (Dhupuria), 2441 (Panchuria), 3325 (Khedapara), 3869 (Bijoypur), 3996 (Pirijpur) and 5439 (Pashpatila), the revenue of which will be fixed in perpetuity according to the provisions of section 6, article V of Regulation I of 1793.
1860	Dhupuria, police-station Mamudpur.	·41	1 4 8	
2441	Panchuria, police-station Mamudpur.	2·80	4 15 0	
3497	Bagia Narayanpur, police-station Magura.	2·19	6 13 6	
3504	Srikole, police-station Magura.	2·99	6 4 9	
313	Sushil (Gopalpur), police-station Jhenidah.	3·37	7 4 0	
3996	Pirijpur, police-station Kaliganj	1 45	3 10 0	
3296	Narasinghpur, police-station Jhenidah.	·69	1 13 0	
3535	Ditto ...	·69	2 12 0	
3264	Khedapura, police-station Jhenidah.	·34	1 3 0	
3265	Bishoykhali, police-station Jhenidah.	·22	1 2 0	
3869	Bijoypur, police-station Jhenidah.	1·63	5 3 0	
3325	Khedapara, police-station Jhenidah.	1·31	5 5 0	
5439	Pashpatila, police-station Kotechandpur.	2·18	10 0 0	
3975	Arinukhi, police-station Jhenidah.	·57	2 4 0	
3868	Bijoypur, police-station Jhenidah.	·58	2 6 0	
3534	Narasinghpur, police-station Jhenidah.	3·7	13 7 0	
3491	Krishnapur, police-station Jhenidah.	3·50	18 5 4	
3992	Balarampur, police-station Kaliganj.	·60	1 0 0	
3978	Chaunia, police station Jhenidah.	·74	1 12 0	
4038	Ramnagar, police-station Jhenidah.	1·46	8 9 4	
3244	Sundarpur, police-station Jhenidah.	2·50	13 13 0	

Jessore, the 16th August 1926.

S. MUSTAFI, *for* Collector.

IMPERIAL BANK OF INDIA.

Statement of the affairs of the Imperial Bank of India on the 13th August 1926

LIABILITIES.

	Rs.	A.	P.
Subscribed Capital	11,25,00,000	0	0
Capital paid up	5,62,50,000	0	0
Reserve	4,92,50,000	0	0
Public Deposits	88,78,49,000	0	0
Other Deposits	74,92,51,000	0	0
Loans against securities per contra ...	.....		
Loans from the Government of India under section 20 of the Paper Currency Act, against Inland bills discounted and purchased per contra	.....		
Contingent liabilities	.....		
Sundries	78,08,000	0	0
	1,20,04 08,000	0	0

ASSETS

	Rs	A.	P
Government Securities	30,07,21,000	0	0
Other authorized securities under the Act	1,21,62,000	0	0
Loans	12,90,70,000	0	0
Cash Credits	21.84,61,000	0	0
Inland bills discounted and purchased ...	4,20,84,000	0	0
Foreign bills discounted and purchased ...	14,67,000	0	0
Bullion	.....		
Dead Stock	2,76,49,000	0	0
Liability of constituents for contingent liabilities per contra	.....		
Sundries	48,10,000	0	0
Balances with other Banks	14,98,000	0	0
	68,78,42,000	0	0
Cash	56,24,66,000	0	0
	1,20,04,08,000	0	0

The above balance sheet includes—

Deposits in London £1,005,200

Advances in London £1,058,300

Cash and balances at other Banks in London ... £98,500

Percentage 51·87

Bank Rate 4 per cent.

N. H Y. WARREN,
N. M. MURRAY,
Managing Governors

(1672—1)

SALE NOTIFICATION.

In the Court of the Sub-Judge at Burdwan.

MORTGAGE EXECUTION CASE No. 88 OF 1926.

Hazarimal Babu, decree-holder,

versus

(1) Biswanath Tewari and others, judgment-debtors.

Amount in Sale Proclamation, Rs. 15,957-9-9.

TO be sold in one lot by public auction by the Nazir, Civil Court, Burdwan, on Monday, the 6th September 1926 at 12 noon, at the Nazarat, Burdwan : All the rights title and interests, surface and underground, of the judgment-debtors, (1) Biswanath Tewari, (2) Raghunath Tewari, (3) Janakiprosad Tewari, (4) Dinanath Tewari, (5) minor Shudhansusekhar Tewari adopted son of Biswanath Tewari, (6) Krishna Priya Devi, widow of late Sambhunath Tewari of Muradpur, Burdwan, in their undivided 8 annas share of the undermentioned properties :—

LIST OF PROPERTIES.

In district Burdwan.

(*i*) Under police-station Raina, pargana Chetua—Lot Bolla one mauza.

(*ii*) Under police-station Kanksa, pargana Silampore—Lot Soain one mauza, lot Debipore one mauza.

(*iii*) Under police-station Ranigange, pargana Shergarh 8 annas share of Faridpore *rakha jungle* khas one mauza.

(*iv*) Under police-station Mongolkote, pargana Dheyna—Lot Nowpara one mauza, including Rasuna one mauza, Jaypore one mauza, lot Rameswarhati one mauza, lot Simulia one mauza, 8 annas share of Doulidagna one mauza, lot Khudrun one mauza lot Bannagar one mauza including Bagdona one mauza, lot Kankara one mauza.

(*v*) Under police-station Katwa, pargana Dheyna—12 annas share of Subikshapur one mauza, 4 annas share of lot Sibikshapur one mauza, Sibaprosadpur one mauza.

(*vi*) Under police-station Galsi, pargana Bagha—Haringote one mauza, lot Mashidpore one mauza, including Chhakchhaku one mauza, lot Sridharpore one mauza including Ramchandrapore one mauza, Darbarpore one mauza. Bolla one mauza, lot Merual one mauza, lot Mana Merual one mauza, lot Bishnupore one mauza, lot Bhuynera one mauza.

(*vii*) Under police-station Ausgram, pargana Gopebhumi—Lot Debsala one mauza, khasdakhali of lot Debsala, one mouza, lot Parisha one mouza, including Paduma one mauza, Dharmapore one mauza, Konarpore one mouza, lot Ramnagar one mauza, Lot Harmadhabpore one mauza, Lot Khatnagar one mauza, including Banktara one mauza, 8 annas share of lot Chak Koucha one mauza, 8 annas share of lot Kota one mauza, including 8 annas share of Chandipore one mauza, 8 annas share of lot jungle Debsala one mauza, 8 annas share of Garh one mauza,

(*viii*) Under police-station Manteswar—Maraipiri one mauza.

(*ix*) Under police-station Ketugram—Lot Sidhai one mauza.

In district Hooghly.

(*x*) Under police-station Jahanabad, pargana Chetua—Lot Khalor one mauza, lot Gangpur one mauza, lot Dadanda one mauza.

Revenue payable in respect of the 48 mauzas to be sold along with three other mauzas, Rs. 12,887-8-10½p. for the judgment-debtor's half share in residuary tauzi No. 20 of the Burdwan Collectorate,—Approximate value Rs. 15,000.

Subject to the following incumbrances :—

(1) Security charge under *khaikhalasi ijara* dated 25th Falgun 1309, B. S. up to Aswin 1343 B. S. on the entire 16 annas share of the properties for the discharge of the above *khaikhalasi ijara* lease in favour of the decree-holder in respect of lots Madhabpore, Nohatta and Dhanyarukhi appertaining to tauzi No. 20, Burdwan Collectorate.

(2) Prior mortgage charge of judgment-debtor No. 9 Chandmull Babu, on lots Bishnupore, Kankra, Parisha in tauzi No. 20 of Burdwan Collectorate, under mortgage decree in case No. 717 of 1917 of the Burdwan Sub-Judge's Court for about Rs. 11,500.

(3) Mortgage charge of Jaychand Lal Babu and others on properties appertaining to residuary tauzi No. 20 of the Burdwan Collectorate, under mortgage decree in case No 34 of 1924 of the Burdwan Sub-Judge's Court for about Rs. 15,700.

Further particulars for intending purchasers to be had of the office of the Sub-Judge at Burdwan or from the decree-holder's gadi at Jahuribazar, Burdwan .

S. C. BASU, Sub-Judge.

Burdwan, the 19th August 1926. (1670—1)

SALE NOTIFICATION.

In the Court of the Sub-Judge at Burdwan.

MORTGAGE EXECUTION CASE No. 126 OF 1926.

Hazarimal Babu, decree-holder,

versus

(1) Nityagopal Tewari on his death his heirs and legal representatives and also in their own rights (2) minor Dharmadas Tewari, (2ka) minor Bishnudas Tewari, by their guardian-mother Srimati Kausalya Debi, of Muradpur, in the town of Burdwan, judgment-debtors.

Amount in sale proclamation Rs. 53,485-7-3

TO be sold in one lot by public auction by the Nazir, Civil Court, Burdwan, on Monday, the 6th September 1926, at 12 noon, at the Nazarat, Civil Court, Burdwan. All that right, title and interests of the judgment-debtors in their undivided eight annas share, surface and underground.

LIST OF PROPERTIES

In district Burdwan.

(*i*) Under police-station Raina, pargana Chetua—Lot Bolla one mauza.

(*ii*) Under police-station Kanksa, pargana Silampore—Lot Sonin one mauza, lot Debipore one mauza.

(*iii*) Under police-station Ranigunge, pargana Shergarh—8 annas share of Faridpore *rakha jungle* khas one mauza.

(*iv*) Under police-station Mongolkote, pargana Dheyna—Lot Nowpara one mauza including Rasuna one mauza, Joypore one mauza, lot Rameswarbati one mauza lot Simulia one mauza, 8 annas share of Deulidanga one mauza, lot Khudrun one mauza, lot Bannagar one mauza including Bagdona one mauza, lot Kankara one mauza,

(*v*) Under police-station Katwa, pargana Dheyna—12 annas share of Sibikshapur one mauza, 4 annas share of lot Sibikshapur one mauza, Shibaprosadpur one mauza.

(*vi*) Under police-station Galsi, pargana Bagha—Haringote one mauza, lot Mashidpore one mauza including Chhakchhaku one mauza, lot Sridharpore one mauza including Ramchandrapore one mauza, Darbarpore one mauza, Bolla one mauza, lot Merual one mauza, lot Mana Merual one mauza, lot Bishnupore one mauza lot Bhuynera one mauza.

(*vii*) Under police-station Ausgram, pargana Gopebhumi—Lot Debsala one mauza, khasdakhali of lot Debsala one mauza, lot Parisha one mauza including Paduna one mauza, Dharmapore one mauza, Konarpore one mauza, lot Ramnagar one mauza, lot Harmadhabpore one mauza, lot Khatnagar one mauza including Banktara one mauza, 8 annas share of lot Chak Kocha one mauza, 8 annas share of lot Kota one mauza including 8 annas share of Chandipore one mauza, 8 annas share of lot jungle Debsala one mauza, 8 annas share of Garh one mauza.

(*viii*) Under police-station Monteswar—Maraipiri one mauza.

(*ix*) Under police-station Ketugram—Lot Sidhai one mauza.

In district Hooghly.

(*x*) Under police-station Jahanabad, pargana Chetua—Lot Khalor one mauza, lot Gangpur one mauza and lot Dadanda one mauza.

All appertaining to residuary tauzi No. 20, Burdwan Collectorate, together with chakran No 2.

Revenue payable in respect of the 48 mauzas to be sold along with three other mauzas Rs. 12,887-8-10½ p. for the judgment-debtor's half share in residuary tauzi No. 20 of the Burdwan Collectorate—approximate value Rs. 40,000.

Subject to the following incumbrances :—

(1) Security charge on the entire 16 annas share of the above properties for due discharge of the *khaikhalasi ijara* lease in favour of the decree-holder, dated 25th Falgun 1309 B. S. up to Aswin 1343 B. S. in respect of lots Madhabpore, Nohatta and Dhanyarukhi, appertaining to tauzi No. 20, Burdwan Collectorate.

Further particulars for the intending purchasers to be had of the office of the Sub-Judge at Burdwan, or from the decree-holder's gadi at Jahuribazar, Burdwan.

S. C. BASU, Sub-Judge.

Burdwan, the 19th August 1926. (1671—1)

SUMMONS FOR DISPOSAL OF SUITS.

In the Court of Sub-Deputy Collector at Deoghor.

RENT SUIT No. 117 OF 1926.

To late Surendra Nath Paul's son Bishwa Nath Paul (minor) of 102, Hari Ghosh Street, Calcutta, through guardian uncle Jotindra Nath Paul, Calcutta.

WHEREAS Receiver of Nuniad estate has instituted a suit against you for Rs. 42-12 (arrears of Basouri rent at mouza Darbuy from 1329 to 1332 B. S.) you are hereby summoned to appear in this court in person or by a Pleader duly instructed on the 14th day of September 1926 at 10 o'clock in the forenoon, to answer the claim with all the witnesses upon whose evidence and all the documents upon which you intend to rely in support of your defence.

Take notice that in default of your appearance on the day before mentioned, the suit will be heard and determined in your absence.

Given under my hand and seal of this court, this 20th day of August 1926.

N. PRASAD, Sub-Deputy Collector.

Deoghar, the 20th August 1926. (1695—2)

In the High Court of Judicature at Fort William in Bengal, in Insolvency.

NOTICE OF ADJUDICATION ORDER.

No. 170 OF 1926.

Re Susil Chandra Guha, residing at No. 2, Ramdhone Mitter Lane, in the town of Calcutta formerly carrying on business as dealer in lime in co-partnership with Subodh Chandra Guha at No. 194, Upper Chitpur Road in Calcutta aforesaid under the name and style of S. C. Guha & Co. at present serving in the office of Messrs H. K. Ghose & Co. at No. 41, Radha Bazar Street, in Calcutta aforesaid, *ex parte* the debtor.

S. C. Neyogi, debtor's Solicitor.

ON the 17th day of August 1926, an order was made by the High Court of Judicature at Fort William in Bengal in its insolvency jurisdiction adjudging the above-named as an insolvent

NOTE—All debts due to the estate should be paid to me.

Dated this 20th day of August 1926.

G. M. FALKNER, Official Assignee.

In the High Court of Judicature at Fort William in Bengal, in Insolvency.

NOTICE OF ADJUDICATION ORDER.

No. 172 of 1926.

Re George Nelson Victor, lately residing at No. 14, Golam Soban Lane, but at present residing at No. 88, Taltolla Lane, in the town of Calcutta, a telephone operator, Government Telephone Exchange at No. 8, Wellesley Place, Calcutta, *ex parte* the debtor in person.

ON the 16th day of August 1926, an order was made by the High Court of Judicature at Fort William in Bengal in its insolvency jurisdiction adjudging the abovenamed as an insolvent.

NOTE —All debts due to the estate should be paid to me.

Dated this 20th day of August 1926.

G. M. FALKNER, Official Assignee.

In the High Court of Judicature at Fort William in Bengal, in Insolvency.

NOTICE OF ADJUDICATION ORDER.

No. 173 of 1926.

Re Rameswar Chakraverti, residing at No. 74-3, Amherst Street, in the town of Calcutta, lately carrying on business in chemical glass apparatus in co-opartnership with one Chuni Lal Dutt under the name and style of Oriental Industrial Company at College Street Market in Calcutta aforesaid, at present of no occupation, *ex parte* the debtor.

Mitra & Mukherjee, debtor's Solicitor.

ON the 18th day of August 1926 an order was made by the High Court of Judicature at Fort William in Bengal in its Insolvency Jurisdiction adjudging the abovenamed as an insolvent.

NOTE.—All debts due to the estate should be paid to me.

Dated this 21st day of August 1926.

G. M. FALKNER, Official Assignee.

In the High Court of Judicature at Fort William in Bengal, in Insolvency.

NOTICE OF ADJUDICATION ORDER.

No. 174 of 1926.

Re Harendra Nath Chatterjee, residing at No 19, Bheem Ghose Lane, in the town of Calcutta, and lately residing at No. 4, Jugipara Lane, in Calcutta, aforesaid service-holder, *ex parte* the debtor in person.

ON the 18th day of August 1926, an order was made by the High Court of Judicature at Fort William in Bengal in its Insolvency Jurisdiction adjudging the abovenamed as an insolvent.

NOTE.—All debts due to the estate should be paid to me

Dated this 21st day of August 1926.

G. M. FALKNER, Official Assignee.

In the High Court of Judicature at Fort William in Bengal, in Insolvency.

No. 7 of 1924

Re Surendra Nath Naik, and others, *ex parte* the creditor.

NOTICE is hereby given that by an order of the Insolvent Court, dated the 2nd day of August 1926, the Public examination of the insolvents will be held at the Insolvent Court on the 8th day of September 1296, at 11 o'clock in the forenoon. All creditors, who may wish to take part in the said examination, should first file a proof of their claim at the office of the Official Assignee and then attend at the time and place abovementioned.

G. F. FALKNER, Official Assignee.

Calcutta, the 19th August 1926. (1696—1)

In the High Court of Judicature at Fort William in Bengal, in Insolvency.

No. 79 of 1921.

Re A. E. Waymark, *ex parte* the debtor.

NOTICE is hereby given that a 2nd dividend is intended to be declared in the above estate and that the same will be paid from this office on proved and admitted claims on or after the 3rd November next. Persons claiming to be creditors of the above estate are required to file their respective claims in this office supported by vouchers by the 10th September next, after which no claim, if any, sent into this office will be considered and no dividend will be declared thereon.

Creditors who have already filed their claims need not file fresh claims.

G. M. FALKNER, Official Assignee.

Calcutta, the 17th August 1926. (1697—1)

NOTICE TO CREDITORS OF APPLICATION FOR DISCHARGE.

[*Section 41(1) of the Provincial Insolvency Act, V of 1920.*]

In the Court of the Subordinate Judge, Asansol.

INSOLVENCY CASE No. 22 of 1925.

Panchanan Mukherji, son of late Rashbehari Mukherji of Hirapur, police-station Asansol, district Burdwan applicant.

TAKE notice that the abovenamad insolvent has applied at the Court for his discharge, and that the Court has fixed the 11th day of September 1926, at 10 o'clock, for hearing the application.

Dated this 19th day of August 1926.

J. K. MUKHERJI, Sub-Judge.

(1681—1)

In the Court of the Sub-Judge at Asansol

INSOLVENCY CASE No. 31 of 1926.

[*Notice under section 19(2) of the Provincial Insolvency Act, V of 1920.*]

NOTICE is hereby given to his creditors that the insolvency petition filed by the judgment-debtor Ananda Gorai, son of late Jagannath Gorai, of Salanpur, police-station Salanpur, district Burdwan, has been admitted and 11th September 1926 has been fixed for hearing thereof.

J. K. MUKHERJI, Sub-Judge.

Asansol, the 19th August 1926. (1682—1)

In the Court of the District Judge of Dinajpur.

INSOLVENCY CASE No. 47 OF 1925.

UPENDRA NATH DAS, son of Chandrakanta Das, resident of Moheshpur, police-station Kotawli, district Dinajpur, has applied to this Court for discharge. The Court has fixed 16th day of September 1926 for hearing the application.

ILLEGIBLE, *for* District Judge.

Dinajpur, the 13th August 1926. (1643—1)

In the Court of the District Judge of Hooghly.

INSOLVENCY PETITION No. 9 OF 1926.

NOTICE is hereby given that Megh Lal Kolay, son of late Naran Chandra Kolay, of Janai, thana Chanditala, district Hooghly, was on the 16th June 1926, adjudged an insolvent. The 28th August 1926 has been fixed for framing a schedule and creditors are required to prove their claims on that day.

P. C. DE, District Judge.

Chinsura, the 28th July 1926. (1550—1—1518)

In the Court of the District Judge of Hooghly.

INSOLVENCY PETITION No 83 OF 1925.

NOTICE is hereby given that Haran Chandra Mandal, son of late Naran Chandra Mandal, of Banai, thana Uttarpara, district Hooghly, was on the 15th June 1926 adjudged an insolvent. The 27th August 1926 has been fixed for framing a schedule and creditors are required to prove their claims on that day.

P. C. DE, District Judge.

Chinsura, the 29th July 1926. (1551—1—1516)

ORDER ANNULLING ADJUDICATION.

[*Section 42 of the Provincial Insolvency Act, III of 1907.*]

In the Court of the District Judge of Hooghly.

INSOLVENCY PETITION No 57 OF 1924.

In the matter of Shaikh Fakir, insolvent.

COURT'S order having not been complied with, it is ordered that the order of adjudication, dated 22nd July 1925, against Shaikh Fakir, of Guara, thana Panduah, be and the same is hereby annulled.

Dated this 26th day of July 1926.

P. C. DE, District Judge.

(1552—1—1514)

In the Court of the District Judge of Hooghly.

INSOLVENCY PETITION No. 54 OF 1921.

NOTICE is hereby given that Hiralal Sernogy, son of late Premsuk Das Sernogy of Mograginja, thana Chinsura, district Hooghly, was on the 19th July 1922 adjudged an insolvent. He was finally discharged on the 3rd July 1926.

P. C. DE, District Judge.

Chinsura, the 26th July 1926. (1553—1—1513)

In the Court of the District Judge of Hooghly.

INSOLVENCY PETITION No. 34 OF 1925.

NOTICE is hereby given that Badal Chandra Ghosh, son of late Nobin Chandra Ghosh, of Kanksially, thana Chinsura, district Hooghly, was on the 3rd July 1926 adjudged an insolvent. The 27th August 1926 has been fixed for framing a schedule and creditors are required to prove their claims on that day.

P. C. DE, District Judge.

Chinsura the 2nd August 1926. (1565—1—1515)

In the Court of the District Judge of Hooghly.

INSOLVENCY PETITION No. 7 OF 1926.

NOTICE is hereby given that Jotindranath Roy, son of late Damodar Roy of Radhaballavpur, thana Khanakul, district Hooghly, was on the 3rd July 1926, adjudged an insolvent. The 27th August 1926 has been fixed for framing a schedule and creditors are required to prove their claims on that day.

P. C DE, District Judge.

Chinsura, the 2nd August 1926. (1566—1—1517)

In the Court of the District Judge of Nadia.

INSOLVENCY CASE No. 4 OF 1924.

Petitioner Bhushan Ghose, son of late Baidya Nath Ghose of Jamredanga, police station Chapra, district Nadia.

NOTICE is hereby given, under section 41 of the Provincial Insolvency Act, V of 1920, to his creditors that the abovenamed insolvent has applied for discharge and that 4th September 1926 has been fixed for the hearing thereof. The order of annulment dated the 17th November 1924, has been set aside on the 21st June 1926.

J. YOUNIE, District Judge.

Krishnagar, the 18th August 1926. (1692—1)

In the Court of the District Judge of Nadia.

INSOLVENCY CASE No. 52 OF 1923.

Khetra Ghose, son of late Baidya Nath Ghose of Jamredanga, police-station Chapra, district Nadia, petitioner.

NOTICE is hereby given, under section 41 of the Provincial Insolvency Act, V of 1920, to his creditors that the abovenamed insolvent has applied for discharge and that 4th September 1926 has been fixed for the hearing thereof. The order of annulment, dated the 17th November 1924, has been set aside on 21st June 1926.

J. YOUNIE, District Judge.

Krishnagar, the 18th August 1926. (1693-1)

In the Court of the District Judge of Nadia.

INSOLVENCY CASE No. 25 OF 1926.

Petitioner Taran Biswas, son of late Debak Shah Karikar, of Jagati, police-station Kushtia, district Nadia

NOTICE is hereby given under clause 2 of section 19 of the Provincial Insolvency Act, V of 1920, to his creditors that the abovenamed petitioner has filed an insolvency petition and that 11th September 1926 has been fixed for the hearing thereof.

J. YOUNIE, District Judge.

Krishnagar, the 18th August 1926. (1694—1)

In the Court of the District Judge of Rajshahi.

INSOLVENCY CASE No. 43 OF 1925.

NOTICE is hereby given that Rasik Lal Saha, of Hatiandaha, police-station Singra, district Rajshahi, has applied under Act V of 1920 for his discharge and that 11th day of September 1926 is fixed for hearing of the application

S. K. GHOSH, *for* District Judge.

Rajshahi, the 3rd July 1926.

(1415—1—1510)

In the Court of the District Judge of Rajshahi.

INSOLVENCY CASE No. 45 OF 1926.

NOTICE is hereby given that Jagneswar Das, of Mathurapur, at present Rahanpur, police-station Gomastapur, district Malda, has applied under Act V of 1920 to be adjudicated an insolvent and that 28th August 1926 is fixed for hearing of the application.

S. K. GHOSH, *for* District Judge.

Rajshahi, the 3rd July 1926. (1416—1—1511)

In the Court of the District Judge of Rajshahi.

INSOLVENCY CASE No. 71 OF 1925.

NOTICE is hereby given that Balaram Das, of Hetamkhan, police-station Boalia, district Rajshahi, has been adjudicated an insolvent by this Court on 21st December 1925 and directed to come up for his discharge within six months.

K. C. NAG, District Judge.

Rajshahi, the 5th August 1926. (1615—1—1479)

In the Court of the District Judge of Rajshahi.

INSOLVENCY CASE No. 11 OF 1925.

NOTICE is hereby given that Haidar Mondal of Hetamkhan, police-station Boalia. Rajshahi, has been adjudicated an insolvent by this Court on 13th May 1926 and directed to come up for his discharge within six months.

K. C. NAG, District Judge.

Rajshahi, the 5th August 1926. (1618—1—1478)

In the Court of the District Judge of Rajshahi.

INSOLVENCY CASE No. 78 OF 1924.

NOTICE is hereby given that Prasanna Chandra Mondal, of Jhaigram, police-station Bagmara, district Rajshahi, has applied under Act V of 1920 for his discharge and that the 3rd September 1926 is fixed for hearing of the application

K. C. NAG, District Judge.

Rajshahi, the 5th August 1926 (1619—1—1477)

In the Court of the District Judge of Rajshahi.

INSOLVENCY CASE No. 47 OF 1926.

NOTICE is hereby given that Yakub Uddin Sarkar, of Chandpur, police station Baraigram, district Rajshahi, has applied under Act V of 1920 to be adjudicated as insolvent and that 4th September 1926 is fixed for hearing of the application.

K. C. NAG, District Judge.

Rajshahi, the 5th August 1926. (1620—1—1482)

In the Court of the District Judge of Rajshahi.

INSOLVENCY CASE No 74 OF 1925.

NOTICE is hereby given that Yar Mohammad Molla, of Imamnagarnamotola, police-station Gomastapur, district Malda, has been adjudicated an insolvent by this Court on 13th May 1926 and directed to come up for his discharge within six months

K. C. NAG, District Judge.

Rajshahi, the 5th August 1926. (1621—1—1480)

In the Court of the District Judge of Rajshahi.

INSOLVENCY CASE No. 46 OF 1926.

NOTICE is hereby given that Amanat Mondal, of Bangabari, police-station Gomastapur, district Malda, has applied under Act V of 1920 to be adjudicated an insolvent and that 28th August 1926 is fixed for hearing of the application.

K. C. NAG, District Judge.

Rajshahi, the 6th August 1926. (1623—1—1481)

ORDER ANNULLING ADJUDICATION.

[*Section 35 of the Provincial Insolvency Act, V of 1920.*]

In the Court of the District Judge of 24-Parganas.

INSOLVENCY APPLICATION No. 28 OF 1925

Muhammad Mahbub Shah, applicant.

WHEREAS the applicant does neither appear nor apply for discharge within the time specified for hearing it is ordered that the order of adjudication, dated 24th July 1925, against the applicant, be and the same is hereby annulled.

Dated this 26th day of July 1926.

N. G A. EDGLEY, District Judge.

NOTICE

In the 3rd Court of the Sub-Judge of 24-Parganas.

INSOLVENCY CASE No. 7 OF 1925

Bepin Behari Ghose, of 74, K P. Roy Lane, Tollygunge, 24-Parganas, applicant.

To Nabin Chandra Ray Chowdhury of No. 3, Haro Mohan Lane, Baliaghatta, and others, creditors.

ON the 11th day of December 1925 it was ordered that the matter of the petition of the applicant be heard on the 27th day of August 1926 and that the said applicant do attend to be examined by this Court on that date.

N. M. BANARJI, Sub-Judge.

Alipore, the 14th December 1925. (2221—1—1488)

NOTICE.

In the 3rd Court of the Sub-Judge of 24-Parganas.

INSOLVENCY CASE No. 71 OF 1925.

Sheikh Mohammad Ehia, of 6-7, Cossipur Road, police-station Chitpur, applicant.

To Aga Mohammad, of No. 124, Kareya Road, and others, creditors.

ON the 2nd day of January 1926 it was ordered that the matter of the petition of the applicant be heard on the 27th day of August 1926 and that the said applicant do attend to be examined by this Court on that date.

N. M. BANARJI, Sub-Judge.

Alipore, the 13th January 1926. (124—1—1499)

NOTICE.

In the 3rd Court of the Sub-Judge of 24-Parganas.

INSOLVENCY CASE No. 184 OF 1925.

Fakir Chandra Sarkar, of Munshi Bazar, police-station Entally, 24-Parganas, applicant.

To Asoke Chandra Rakhit, of No. 26, Cotton Street, Calcutta, creditor.

ON the 25th day of January 1926 it was ordered that the matter of the petition of the applicant be heard on the 27th day of August 1926 and that the said applicant do attend to be examined by this Court on that date.

N. M. BANERJI, Sub-Judge.

Alipore, the 27th January 1926. (293—1—1498)

NOTICE.

In the 3rd Court of the Sub-Judge of 24-Parganas.

INSOLVENCY CASE No. 6 OF 1925.

Nitya Nando Naskar, of Garkhali, police-station Magrahat, 24-Parganas, applicant.
To Amrita Lal Ghose, of Rangila Abad, police-station Magrahat, and others, creditors.

ON the 25th day of January 1926 it was ordered that the matter of the petition of the applicant be heard on the 27th day of August 1926 and that the said applicant do attend to be examined by this Court on that date.

N. M BANERJI, Sub-Judge.

Alipore, the 2nd February 1926. (391—1—1483)

NOTICE.

In the 3rd Court of the Sub-Judge of 24-Parganas.

INSOLVENCY CASE No. 83 OF 1925.

C. J. D. Maidan, of 46, New Theatre Road, Baniapukur, applicant.

To Mona Khan Kabuli, of 6, Dent Mission Lane, Khidderpur, and others, creditors.

ON the 27th day of January 1926 it was ordered that the matter of the petition of the applicant be heard on the 27th day of August 1926 and that the said applicant do attend to be examined by this Court on that date.

N. M. BANARJI, Sub-Judge.

Alipore, the 2nd February 1926. (396—1—1500)

NOTICE.

In the 3rd Court of the Sub-Judge of 24-Parganas.

INSOLVENCY CASE No. 91 OF 1925.

Sukhomoy Chandra Das Razak, of Nadia, police-station Matiabruz, applicant.

To Gafoor Sheik Kabuli, of Matiabruz, and others, creditors.

ON the 22nd day of January 1926 it was ordered that the matter of the petition of the applicant be heard on the 27th day of August 1926 and that the said applicant do attend to be examined by this Court on that date.

N. M. BANARJI, Sub-Judge.

Alipore, the 2nd February 1926. (397—1—1484)

NOTICE.

In the 3rd Court of the Sub-Judge of 24-Parganas.

INSOLVENCY CASE No. 92 OF 1925.

Rakhal Chandra Das Razak, of Nadial, Matiabruz, applicant.

To Gafoor Sheik Kabuli, of Matiabruz, and others, creditors.

ON the 22nd day of January 1926 it was ordered that the matter of the petition of the applicant be heard on the 27th day of August 1926 and that the said applicant do attend to be examined by this Court on that date.

N. M. BANARJI, Sub-Judge.

Alipore, the 2nd February 1926. (398—1—1485)

NOTICE.

In the 3rd Court of the Sub-Judge of 24-Parganas.

INSOLVENCY CASE No. 4 OF 1926.

Gangadhar, of Khidderpur, police-station Watgunge, 24-Parganas, applicant.

To Dwarka Das Hanuman Bux, of 140, Sutapati Street, Calcutta, and others, creditors.

ON the 30th day of January 1926 it was ordered that the matter of the petition of the applicant be heard on the 27th day of August 1926 and that the said applicant do attend to be examined by this Court on that date.

N. M. BANARJI, Sub-Judge

Alipore, the 2nd February 1926. (402—1—1486)

NOTICE.

In the 3rd Court of the Sub-Judge of 24-Parganas.

INSOLVENCY CASE No. 10 OF 1926.

Umed Ali Molla, of Santoshpur, police-station Mohestolla, 24-Parganas, applicant.

To Sarip Khan Kabuli, of Matiabruz, and others, creditors

ON the 27th day of January 1926 it was ordered that the matter of the petition of the applicant be heard on the 27th day of August 1926 and that the said applicant do attend to be examined by this Court on that date.

N. M. BANERJI, Sub-Judge

Alipore, the 2nd February 1926. (404—1—1487)

NOTICE.

In the 3rd Court of the Sub-Judge of 24-Parganas.

INSOLVENCY CASE No. 11 OF 1926.

Pandit Sradharam, of Khardah Rice Mill, 24-Parganas, applicant.

To Ram Gopal Goenka, of Kalakar Street, Barabazar, and others, creditors.

ON the 26th day of January 1926 it was ordered that the matter of the petition of the applicant be heard on the 27th day of August 1926 and that the said applicant do attend to be examined by this Court on that date.

N. M. BANARJI, Sub-Judge.

Alipore, the 2nd February 1926. (405—1—1501)

NOTICE.

In the 3rd Court of the Sub-Judge of 24-Parganas.

INSOLVENCY CASE No. 8 OF 1926.

Natobar Ruidas, of Naihaty, 24-Parganas, applicant.
To Rahum Gole Khan, of Naihaty, Garifa, 24-Parganas and others, creditors.

ON the 5th day of February 1926 it was ordered that the matter of the petition of the applicant be heard on the 27th day of August 1926 and that the said applicant do attend to be examined by this Court on that date.

N. M. BANERJI, Sub-Judge.

Alipore, the 13th February 1926. (425—1—1489)

NOTICE TO CREDITORS OF APPLICATION FOR DISCHARGE

[*Section 41 (1) of the Provincial Insolvency Act, V of 1920.*]

In the 3rd Court of the Sub-Judge of 24-Parganas.

INSOLVENCY CASE No. 49 OF 1924.

Deo Narain Sing, of Bijpur, police-station Bijpur, 24-Parganas, applicant.

TAKE notice that the abovenamed insolvent has applied at the Court for his discharge and the Court has fixed 3rd September 1926 at 11 o'clock for hearing the application.

N. M. BANERJI, Sub-Judge.

Alipore, the 17th February 1926. (467—1—1497)

NOTICE.

In the 3rd Court of the Sub-Judge of 24-Parganas.

INSOLVENCY CASE No. 56 OF 1926.

Budhan Sardar of Kharda, 24-Parganas, applicant.

To Nazar Khan of Manickpur, Howrah, and others, creditors.

ON the 15th day of February 1926 it was ordered that the matter of the petition of the applicant be heard on the 27th day of August 1926 and that the said applicant do attend to be examined by this Court on that date.

N. M. BANERJI, Sub-Judge.

Alipore, the 17th February 1926. (475—1—1490)

NOTICE.

In the 3rd Court of the Sub-Judge of 24-Parganas.

INSOLVENCY CASE No. 130 OF 1926.

Lal Chand Sha of Berapukur, Khidderpur, 24-Parganas, applicant,

To Raghu Mahato of 18, Mansatola Lane, Khidderpur, and others, creditors.

ON the 31st day of March 1926 it was ordered that the matter of the petition of the applicant be heard on the 27th day of August 1926 and that the said applicant do attend to be examined by this Court on that date.

N. M. BANERJI, Sub-Judge.

Alipore, the 1st April 1926. (854—1—1494)

NOTICE.

In the 3rd Court of the Sub-Judge of 24-Parganas.

INSOLVENCY CASE No. 143 OF 1926.

Sital Singh, of 41, Rup Narain Nundan Lane, Bhowanipore, applicant.
To Mathura Singh, of 5, Kundu Lane, Bhowanipore, and others, creditors.

ON the 21st day of April 1926 it was ordered that the matter of the petition of the applicant be heard on the 27th day of August 1926 and that the said applicant do attend to be examined by this Court on that date.

N. M BANERJI, Sub-Judge.

Alipore, the 23rd April 1926. (949—1—1493)

NOTICE.

In the 3rd Court of the Sub-Judge of 24-Parganas.

INSOLVENCY CASE No. 194 OF 1926.

Aklu Mahato, of 50-1-1, Harish Mukherji Road, Bhowanipore, applicant.
To Osman Khan of 24, Justice Ramesh Chandra Road, Bhowanipore, creditors.

ON the 26th day of May 1926 it was ordered that the matter of the petition of the applicant be heard on the 27th day of August 1926 and that the said applicant do attend to be examined by this Court on that date.

[ILLEGIBLE], Sub-Judge.

Alipore, the 29th May 1926. (1152—1—1492)

NOTICE.

In the 3rd Court of the Sub-Judge of 24-Parganas.

INSOLVENCY CASE No. 189 OF 1926.

Jafar Mallik of Barahanpur, thana Bikupur, 24-Parganas, applicant.

To Modan Mohan Das Bangal of Kisorepur, post office Bikupur, and others, creditors.

ON the 25th day of May 1926 it was ordered that the matter of the petition of the applicant be heard on the 27th day of August 1926 and that the said applicant do attend to be examined by this Court on that date.

[ILLEGIBLE], Sub-Judge.

Alipore, the 27th May 1926. (1156—1—1491)

NOTICE.

In the 3rd Court of the Sub-Judge of 24-Parganas at Alipore.

INSOLVENCY CASE No. 2 OF 1926.

Uma Nath Burman, of 10B, Paddopukur Road, Bhowanipore, 24-Parganas, applicant.

To Sm. Pankojini Dassi, of 25B, Bakulbagan 1st Lane, Bhowanipore, and others, creditors.

ON the 31st day of May 1926 it was ordered that the matter of the petition of the applicant be heard on the 27th day of August 1926 and that the said applicant do attend to be examined by this Court on that date.

N. M. BANERJI, Sub-Judge.

Alipore, the 2nd June 1926. (1196—1—1495)

NOTICE.

In the 3rd Court of the Sub-Judge of 24-Parganas, at Alipore.

INSOLVENCY CASE No. 183 OF 1926.

Mahammad Shafi, of 45, Narkeldanga North Road, 24-Parganas, applicant.

To Mohammad Rostam, of 200, Chadney Chak, Calcutta, creditor.

ON the 28th day of May 1926 it was ordered that the matter of the petition of the applicant be heard on the 27th day of August 1926 and that the said applicant do attend to be examined by this Court on that date.

N. M. BANERJI, Sub-Judge.

Alipore, the 2nd June 1926. (1197—1—1496)

JYOTISH CHANDRA MAITRA, B L., intends to be enrolled as a Vakil, High Court, Calcutta. (1534—4—1425)

Prison Department, Burma.

APPLICATIONS are invited for an appointment of Supervisor of Jail Industries in Burma on a salary of Rs. 1,500—50—1 750 per mensem for a period of two years.

The applicant is required to possess such qualifications as will enable him—

(*i*) to organise prison labour, (*ii*) to introduce staple industries, (*iii*) to assist the Inspector-General of Prisons, Burma, in matters concerning the purchase of all raw materials and the sale of jail manufactured articles, and (*iv*) to be the general financial and business adviser to the Inspector-General.

The applicant should be fully qualified in business methods, have a thorough knowledge of Commercial Accounts and of handling labour on a large scale.

Other qualifications being equal, preference will be given to the applicant who possesses a good knowledge of local markets in addition to the qualifications mentioned above, and who has rendered approved Military Service.

Any attempt on the part of a candidate to enlist support for his application from Government officials and other persons of influence will disqualify him for the appointment.

Applications which should be addressed to the Inspector-General of Prisons, Burma, *by designation* and not by name, will be received in his office up to 31st August 1926. The selected candidate will be required to enter upon his duties on or about the 1st of October 1926.

P. K. TARAPORE, MAJOR, I.M.S.,

Inspector-General of Prisons, Burma.

Rangoon, the 3rd July 1926. (1382—2—1465)

Jamshedpur Technical Institute.

APPLICATIONS are invited for the post of Instructor at the Jamshedpur Technical Institute. Scale of pay Rs. 600—50—850 per month. The starting pay will depend on the qualifications of the candidate.

Applicants must be University graduates in Steel Metallurgy and be not less than 30 years of age. Preference will be given to a man who combines teaching experience with steel works experience.

Applications should be made to the Director, Technical Institute, Jamshedpur, B. N. R., before 6th September 1926.

(1628—2)

WANTED an Overseer on Rs 60—10—80—4—160 and a consolidated travelling allowance of Rs. 30 per month, for the District Board of Jalpaiguri. None need apply who is not an Upper Subordinate and who has no previous experience of District Board works The selected candidate will have to join at once and he must stick to the post at least for two years. Applications will be received by the undersigned up to 23rd August 1926.

K. C. GUE., B A., B.SC., B.E . District Engineer

Jalpaiguri, the 10th August 1926.

(1602—3)

Notice.

THE Bengal and Madras Service Family Pension Fund which is provisionally managed and assisted by Government has for its object the provision of monthly pensions for the maintenance of the widows and children of subscribers and is open, with certain exceptions, to all active and pensioned members of the Uncovenanted Service of Government (except those serving under the Government of Bombay), and to Local Fund servants earning pensions from Government. Some of the special features of the fund are—(1) that widowed daughters incapable of remarriage or children labouring under such mental or bodily infirmities as incapacitate them from earning their livelihood or preclude the possibility of marriage (in case of a daughter) are admitted to its benefits ; and (2) that subscribers to the Widows' and Daughters' branches are entitled to a refund of 30 per cent. of the premia paid, should the nominees predecease them after five years of admission. The second quinquennial valuation of the fund has been completed by the Actuary to the Government of India and his report discloses very favourable results. For forms of application and rules of the Fund apply to the Accountant-General, Central Revenues, Imperial Secretariat Buildings, Calcutta.

Irrigation Department, Bengal.

NOTICE.

IN continuation of notice published at page 546 of the *Calcutta Gazette*, Part II of the 12th August 1926 and in accordance with rule 26 of the Navigation Rules of the Midnapore Canal issued under section 11 of the Canals Act, 1864 (Bengal Act V of 1864), and published under Irrigation Department notification No 5 of the 19th June 1917, notice is hereby given for general information that the 5th reach of the Midnapore Canal from Goalageria Lock to Panskura Lock will remain closed to through traffic for a further period of one month, viz., from 2nd September 1926 to 1st October 1926 both days inclusive, for the purpose of emergent repairs to the Goalageria Lock gates. Transhipment of cargo from boats above and below Goalageria Lock will be allowed.

A. N. DAS, Secretary (offg.).

Calcutta, the 19th August 1926.

Lost.

A RECEIPT numbered 6856, dated 18th March 1926, and granted by the Public Debt Office, Imperial Bank of India, on submission of the undermentioned Government Promissory Note. Notice of loss has been given to the Public Debt Office, Imperial Bank of India, and the undersigned is about to apply for surrender of the security.

G. P. Note No.	Loan.	Amount.	Holder's Name.
		Rs.	
305723	3½ per cent. of 1865.	100	Anath Bandhu Sen Gupta.

Name of the Proprietor—Anath Bandhu Sen Gupta.
Residence—Mahilara village, district Barisal.

(1652—1—1519)

Lost.

A RECEIPT numbered 2237, dated the 16th June 1926, and granted by the Public Debt Office, Imperial Bank of India, on submission of the undermentioned Government Promissory Notes. Notice of loss has been given to the Public Debt Office, Imperial Bank of India, and the undersigned is about to apply for surrender of the securities :—

G. P. Note No.	Loan.	Amount.	Holder's name.
		Rs.	
074209	3½ per cent. of 1842-43.	500	Anath Nath Coomer, minor, under the guardianship of Charu Bala Dasi certificate-holder to the estate of Ambica Charan Coomer.
045499	3½ per cent. of 1854-55.	500	

Name of the Proprietor—Charu Bala Dasi.
Residence—P.-O. Balwali, village Makhalia, district 24-Parganas.

(1645—1—1512)

Lost.

Lower half of—					Rs.
G. P. Note No.	307998	3½	per cent.,	1900-1	500
" " "	312081	3½	"	"	9,000
" " "	295053	3½	"	"	8,500
" " "	186036	3½	"	1842-43	1,000
Upper half of—					
G. P. Note No.	161624	3½	per cent.,	1842-43	1,000

originally standing in the name of Kristo Dass Biswas, the proprietor by whom they were never endorsed to any other person having been lost, notice is hereby given that payment of the above notes and the interests thereupon have been stopped at the Public Debt Office, Imperial Bank of India, Calcutta, and that application is about to be made for the issue of duplicates in favour of the proprietor. The public are cautioned against purchasing or otherwise dealing with the above-mentioned securities

Name of the Proprietor—Kristo Dass Biswas.
Residence—171A, Raja Dinendra Street, Calcutta.

(1648—3—1522)

IN THE HIGH COURT OF JUDICATURE AT FORT WILLIAM IN BENGAL.

ORDINARY ORIGINAL CIVIL JURISDICTION

In the matter of the Indian Companies Act, and
In the matter of Chora Colliery, Limited.

NOTICE is hereby given that a petition for the winding up of the abovenamed Company by and under the direction of the High Court of Judicature at Fort William in Bengal was, on Wednesday, the 18th day of August 1926, presented to His Lordship Mr. Justice Greaves by the Karnani Industrial Bank, Limited, having its registered office at No. 3, Synagogue Street, Calcutta, and the said petition is directed to be heard before the Judge taking the special peremptory list in Companies matters on the 6th day of September 1926 ; and any creditor or contributory of the said Company desirous of opposing the making of an order for the winding up of the said Company under the above Act should appear at the time of hearing by himself or his Counsel for that purpose ; and a copy of the petition will be furnished to a creditor or contributory of the said Company requiring the same, by the undersigned, on payment of the regulated charge for the same.

DUTT & SEN,
Attorneys for the petitioner.

6, Old Post Office Street, Calcutta, the 19th August 1926.

(1669—1—1509)

In the matter of the Indian Companies Act (VII of 1913), and
In the matter of the Gurjar Prabhat Publishing Company, Limited.

AT an extraordinary general meeting of the members of the abovenamed Company, duly convened and held at 55, Ezra Street, Calcutta, on Sunday, the 11th day of July 1926, the following extraordinary resolutions were duly passed ; and at a second extraordinary meeting, duly convened and held at the same place on Sunday, the 1st day of August 1926, the same were duly confirmed as special resolutions, viz :—

(1) That the Company be wound up voluntarily.
(2) That Messrs. Batliboi & Purohit, Incorporated Accountants (London) of 6, Hastings Street, Calcutta, be and they are hereby appointed Liquidators for the purposes of such winding up.

Dated this 14th day of August 1926.

HIRALAL MEHTA, Chairman.

(1646—1—1505)

In the matter of the Indian Companies Act, VII of 1913, and
In the matter of the Gurjar Prabhat Publishing Company, Limited (In liquidation).

THE creditors of the abovenamed Company are required, on or before the 13th day of September 1926, to send their names and addresses, and the particulars of their debts or claims, and the names and addresses of their solicitors (if any), to Batliboi & Purohit, Incorporated Accountants (London), of No. 6, Hastings Street, Calcutta, the liquidators of the said Company, and, if so required, by notice in writing from the said liquidators, are, by their solicitors, or personally, to come in and prove their said debts or claims at such time and place as shall be specified in such notice, or in default thereof they will be excluded from the benefit of any distribution made before such debts are proved.

Dated this 16th day of August 1926.

BATLIBOI & PUROHIT, Incorporated Accountants (London), Liquidators.

Witness
C. C. GHOSH, Solicitor.

(1647—1—1506)

In the matter of the Indian Companies Act, 1913 (VII of 1913), and
In the matter of the Gurjar Prabhat Publishing Company, Limited (In liquidation).

NOTICE is hereby given pursuant to section 209 of the Indian Companies Act, VII of 1913, that a meeting of the creditors of the Gurjar Prabhat Publishing Company, Limited (in liquidation), will be held at "Lindlie Chambers", No. 6, Hastings Street, Calcutta, on the 28th day of August 1926, at 1 o'clock in the afternoon, for the purposes provided for in the said section.

Dated the 16th day of August 1926.

BUTLIBOI & PUROHIT,
Incorporated Accountants (London), Liquidators.

(1651—1—1507)

In the matter of the Indian Companies Act, VII of 1913, and
In the matter of Bela Box Works, Limited (In liquidation).

NOTICE is hereby given that under section 217 of above Act a general meeting of the Company for the purpose of receiving and passing the Liquidator's final account will be held at No 35A, Simla Street, Calcutta, on Monday, the 27th September 1926, at 11 A.M.

S. B. ROY, Liquidator.

Calcutta, the 16th August 1926. (1641—1—1502)

NOTICE.

In the matter of the Indian Companies Act, 1913, and

In the matter of the Small Industries Development Company, Limited (in liquidation).

NOTICE is hereby given that a meeting under section 216 of the shareholders and creditors of the above Company will be held on Friday, the 3rd September 1926, at 5 P.M., at 19, Radhabazar Street, Calcutta, to pass the liquidators' accounts for the half-year ending 31st July 1926. Information and explanation in that connection will be given, if required, by the undersigned.

SRIKALI GHOSH,
NAGENDRA NATH GHOSH, } Liquidators.

Calcutta, the 15th August 1926. (1644—1—1508)

In the matter of the Indian Companies Act, VII of 1913, and

In the matter of Messrs. Oosman Jamall and Sons, Limited (in liquidation).

THE Hon'ble Mr. Justice Ghose has, by an order dated the 5th day of July 1926, appointed Mr. R. Ray, of Messrs. Ray and Ray, Chartered Accountants, to be Official Liquidator of the abovenamed company.

Dated this 20th day of August 1926.

R. RAY, Official Liquidator.

Mercantile Buildings, Lal Bazar, Calcutta.

(1683—1—1523)

In the matter of the Indian Companies Act, VII of 1913, and

In the matter of Messrs. Oosman Jamall and Sons, Limited (in liquidation).

THE creditors of the abovenamed Company are required, on or before the 1st day of November 1926, to send their names and addresses and the particulars of their debts or claims, and the names and addresses of their attorney (if any) to Mr. R. Ray of Messrs Ray and Ray, Chartered Accountants, the Official Liquidator of the said Company, and if so required by notice in writing from the Official Liquidator, are in person or by their attorneys to come in and prove their said debts or claims at such time as shall be specified in such notice or in default thereof they will be excluded from the benefit of any distribution made before such debts are proved.

R. RAY, Official Liquidator.

Mercantile Buildings, Lal Bazar, Calcutta, the 20th August 1926 (1689—1—1524)

In the matter of the Indian Companies Act, VII of 1913, and

In the matter of the Ayurved Sadhanasram, Limited (in liquidation).

NOTICE is hereby given that the above Company has been voluntarily wound up and Mr. Jitendra Nath Bose of 100-3, Serpentine Lane, Calcutta, appointed liquidator by the special resolution passed and confirmed on the 30th July and 16th August 1926, respectively, at the registered office 64-1, Bowbazar Street, Calcutta.

HARAGOBINDA GUPTA, President.

Calcutta, the 17th August 1926. (1690—1—1520)

In the matter of the Indian Companies Act, VII of 1913, and

In the matter of the Ayurved Sadhanasram, Limited (in liquidation).

NOTICE is hereby given that a meeting of the creditors of the above Company will be held at the liquidator's office, 64-1, Bowbazar Street, Calcutta, on the 8th September 1926, at 5 P.M.

JITENDRA NATH BOSE, Liquidator.

Calcutta, the 17th August 1926.

(1691—1—1521)

In the matter of the Indian Companies Act (VII of 1913), and

In the matter of Nundy Shome & Co., Ltd. (in liquidation).

THE creditors of the abovenamed Company are requested on or before the 30th September 1926 to send their names and addresses and the particulars of their debts and claims and if so required by notice in writing, to come in and prove their claims and debts at such date and time as may be specified in the notice or in default thereof they will be excluded from the benefit of any distribution that may be made.

S. N. SEN, Liquidator.

Calcutta, the 11th August 1926. (1626—1—1503)

In the matter of the Indian Companies Act, VII of 1913, and

In the matter of Nundy Shome & Co., Ltd. (in liquidation).

NOTICE is hereby given that, under section 209 of the Indian Companies Act, VII of 1913, a meeting of the creditors of the abovenamed Company will be held at No. 12 Dalhousie Square East, Calcutta, the office of the liquidator, on Saturday, the 28th August 1926, at 12 noon.

S. N. SEN, Liquidator.

Calcutta, the 11th August 1926. (1627—1—1504)

Imperial Library.

(Secretariat Buildings, 6, Esplanade East, Calcutta.)

Open on { Weekdays and Saturdays from 10 A.M. to 7 P.M. Sundays and holidays from 2 P.M. to 5 P.M.

The Imperial Library is also a Lending Library. It is free to all except children. There is no subscription to pay.

J. A. CHAPMAN, Librarian.

CINCHONA FACTORY PRODUCTS.

BY order of the Government of Bengal Cinchona Factory Products as manufactured and packed at the Cinchona Factory, Mungpoo, Darjeeling district, will be sold and distributed by the **Superintendent, Presidency Jail,** *in original packages* as received from the Mungpoo Factory, at the rates noted below, **from the 1st May 1926 :—**

Quinine Sulphate.

For 60 lbs. and upwards at a time	Rs 18 per lb.
For 6 lbs. and over but less than 60 lbs. at a time	„ 19 „
For any quantity less than 6 lbs.	„ 20 „

Quinine Hydrochloride.

For 60 lbs. and upwards at a time	Rs. 23 per lb.
For 6 lbs and over but less than 60 lbs. at a time	„ 24 „
For any quantity less than 6 lbs.	„ 25 „

Quinine Di-Hydrochloride.

For 60 lbs. and upwards at a time	Rs 25 per lb.
For 6 lbs. and over but less than 60 lbs. at a time	„ 26 „
For any quantity less than 6 lbs.	„ 27 „

Quinidine Sulphate.

For 60 lbs. and upwards at a time	Rs. 20 per lb.
For 6 lbs. and over but less than 60 lbs. at a time	„ 21 „
For any quantity less than 6 lbs.	„ 22 „

Cinchonidine Sulphate.

For 60 lbs. and upwards at a time	Rs. 25 per lb.
For 6 lbs and over but less than 60 lbs. at a time	„ 26 „
For any quantity less than 6 lbs.	„ 27 „

Cinchonine Sulphate.

For 60 lbs. and upwards at a time	Rs. 12 per lb.
For 6 lbs. and over but less than 60 lbs. at a time	„ 13 „
For any quantity less than 6 lbs.	„ 14 „

Cinchona Febrifuge (Powder).

For 6 lbs. and over at a time	Rs. 9 per lb.
For any quantity less than 6 lbs.	„ 10 „

Cinchona Febrifuge (Tablets).

For 6 lbs and over at a time	Rs. 10 per lb
For any quantity less than 6 lbs.	„ 11 „

Quinoidine (Tablets).

For 6 lbs. and over at a time	Rs. 5 per lb.
For any quantity less than 6 lbs.	„ 6 „

Quinoidine (In Mass).

For 6 lbs. and over at a time	Rs. 4 per lb.
For any quantity less than 6 lbs.	„ 5 „

Cinchona Bark (in 50 pound original bags).

Per bag	Rs. 25.

Transit charges extra in every case.

Quinine Sulphate is for sale to Government Institutions and Missionaries only. It is not for sale to private Firms or the General Public.

Cinchona Febrifuge in Powder and Tablet form (when in stock) is for sale to Government Institutions, Missionaries and the General Public.

Quinine Sulphate will be supplied to Hospitals and Dispensaries of this Presidency only at the wholesale rate of Rs. 18 per lb., irrespective of quantities. For all other purchasers the rates given above will apply.

Provinces other than Bengal, Bihar and Orissa and Assam will get their Supplies of Sulph Quinine from the Director, Botanical Survey of India, Shibpur, Howrah.

Local sale at the Jail gate from 2 to 4 P M.

The system of payment is by—*Cash in advance*—by "*Treasury Chalans*", which should accompany the order or indent

In cases where this is not possible, payment should be made by "*Remittance Transfer Receipts*" or crossed "*Cheques*".

Indents unaccompanied by Cash in advance will be sent Value Payable Post Credit sale is not allowed except under special circumstances

In the case of *Government Officers* payments will be recovered by *Book Transfer, i.e., Countersigned Invoices* in the event of *Cash* not accompanying the Indent by "*Treasury Chalans*", *Remittance Transfer Receipts* or *Cheque*.

2. Price and postage must accompany the price of the drug (when the drug is required by post).

3. The name of the Railway and Steamer Station or Post-Office must be written distinctly when the parcels are required by Rail, Steamer or by Post. *Railway parcels are sent by passenger train only.*

4. A scale of postage is given below :—

For ¼ lb. 4 annas, ½ lb. 5 annas, 1 lb. 8 annas, 1½ lbs. 11 annas, 2 lbs. 14 annas, 2½ lbs Re. 1-1, 3 lbs. Re. 1-1, 3½ lbs. Re. 1-4, 4 lbs. Re 1-7, 5 lbs. Re 1-13, 5½ lbs. Re. 1-13, 6 lbs. Rs. 2.

Two different drugs are not packed in the same parcel and postage must be paid separately for each kind.

N. B.—Postage stamps are not accepted as revenue.

Government reserve the right to alter the price without notice.

NOTICE.

Advertisements, Notices, etc., intended for insertion in this Part of the Gazette cannot be received after noon on Saturday.

The Calcutta Gazette

THURSDAY, AUGUST 26, 1926.

PART III.

Acts of the Bengal Legislative Council.

GOVERNMENT OF BENGAL.

LEGISLATIVE DEPARTMENT.

NOTIFICATION.

No. 2870L., dated Calcutta, the 23rd August, 1926.—In pursuance of the provisions of sub-section (*3*) of section 81 of the Government of India Act, the following Act of the local legislature of Bengal having been assented to by the Governor General on the 16th August, 1926, is hereby published for general information :—

BENGAL ACT V OF 1926.

THE CALCUTTA MUNICIPAL (AMENDMENT) ACT, 1926.

An Act further to amend the Calcutta Municipal Act, 1923.

Preamble.

WHEREAS it is expedient further to amend the Calcutta Municipal Act, 1923, in the manner hereinafter appearing: Ben. Act III of 1923.

AND whereas the previous sanction of the Governor-General under sub-section (*3*) of section 80A of the Government of India Act has been obtained to the passing of this Act; 5 & 6 Geo V, c. 61; 6 & 7 Geo. V, c. 37; 9 & 10 Geo. V, c. 101.

It is hereby enacted as follows:—

Short title.

1. This Act may be called the Calcutta Municipal (Amendment) Act, 1926.

Insertion of new sections 557A and 557B in Ben. Act III of 1923.

2. After section 557 of the Calcutta Municipal Act, 1923, the following shall be added, namely:—

Savings of certain suits and proceedings.

"**557A.** (*1*) A suit or legal proceeding instituted, or which might but for the passing of this Act have been instituted, by the General Committee or the Chairman under the Calcutta Municipal Act, 1899, may be continued or instituted by the Corporation as constituted under this Act. Ben. Act III of 1899

(*2*) For the purposes of such suit or legal proceeding and of all matters incidental thereto, the powers and duties of the General Committee and of the Chairman under the Calcutta Municipal Act, 1899, shall, from the commencement of this Act, be deemed to have vested in the Corporation and the Chief Executive Officer respectively; and when any action has been taken in accordance with the provisions of the Calcutta Municipal Act, 1899, such action shall be deemed to have been taken by the corresponding authority under this Act, and the corresponding provisions of this Act shall be deemed to have been complied with.

(*3*) Save as provided in sub-section (*2*) the procedure prescribed by this Act shall be followed in all proceedings relating to a contravention of the provisions of the Calcutta Municipal Act, 1899.

(*4*) Notwithstanding anything contained in this Act or in any other law, a suit or legal proceeding under this section may be instituted at any time within one year from the commencement of the Calcutta Municipal (Amendment) Act, 1926.

Vesting of the functions of General Committee in the Corporation.

"**557B.** Save as otherwise expressly provided in this Act, the powers and duties of the General Committee under the Calcutta Municipal Act, 1899, shall, from the commencement of this Act, be deemed to have vested in the Corporation in respect of all matters whatsoever which have arisen under the provisions of the Calcutta Municipal Act, 1899."

A. DEC. WILLIAMS,

Secretary to the Government of Bengal, Legislative Department and Secretary to the Bengal Legislative Council (offg.).

REGISTERED No. C207. No. 34 of 1926.

The Calcutta Gazette

THURSDAY, AUGUST 26, 1926.

SUPPLEMENT.

Official Papers.

[*Non-Subscribers to the* GAZETTE *may receive* SUPPLEMENT *separately on payment of five rupees per annum if delivered in Calcutta, or seven rupees and eight annas if sent by post.*]

CONTENTS.

	Page.
Rules for the Supply of Articles for the Public Service ...	1029—1034
Prospects of the Jute Crop for the week ending the 11th August 1926	1035—1036
Calcutta Improvement Trust	1037—1039
Return of Vital Statistics for the month of May 1926	1040—1045
Statement showing water-levels in the rivers for the month of May 1926	1046—1047
Statement under the Cotton Ginning and Pressing Factories Act, 1925	1048
Weather and Crop Report for the week ending on the 18th August 1926	1049—1052
Prices-current (wholesale and retail) of food-grains and salt, etc., in the districts of Bengal for the first-half of August 1926	1053—1058
Statement of weekly gauge-readings on the rivers in Bengal	1059—1060
Statement showing the daily gauge-readings of certain rivers for the week ending 19th August 1926	1061—1067
Resolution No. 12933A	1068

RULES FOR THE SUPPLY OF ARTICLES FOR THE PUBLIC SERVICE.

GOVERNMENT OF BENGAL.

COMMERCE DEPARTMENT.

Commerce.

CALCUTTA, THE 20TH AUGUST 1926.

RESOLUTION—No. 5606Com.

In pursuance of the provisions of Schedule I, Part II, item 27 and of Schedule II, item 17 of the Devolution Rules, the Secretary of State for India in Council framed the following rule, which was published for general information under the Government of India, Department of Industries and Labour, notification No. S. 420, dated the 7th January 1926 :—

> "The purchase of imported stores and stationery for Governors' Provinces shall be regulated by rules to be prescribed by Local Governments".

Clause (5) of paragraph 1 of Schedule III to the Devolution Rules and clause (5) of rule 1 of the Executive Rules relating to the financial powers of local Governments in respect of reserved subjects have also been cancelled. These cancellations were published under the Government of India's (1) Home Department notification No. F.-290/25 (24), dated the 21st January 1926, and (2) Finance Department notification No. F-35-Ex/26, dated the 9th March 1926.

No restrictions have been laid down by the Secretary of State in Council and the purchase of imported stores in Governors' Provinces will in all cases be regulated only by such rules as the Governor in

Council or the Governor acting with his Ministers, as the case may be, may prescribe. The local Government thus have full powers in the matter.

2. In communicating these orders of the Secretary of State, the Government of India have suggested that in drawing up the rules to be prescribed, the local Government may find it convenient, where applicable, to follow in principle the rules governing the purchase of stores for central departments which were promulgated with the Industries and Labour Department Resolution No. S.-217, dated the 6th May 1924. In publishing the rules with the above resolution the Government of India observe as follows :—

"* * * The main features of the new rules consist in the assertion of a more definite preference for stores produced and manufactured, wholly or partly, in India, an important extension of the power to purchase imported stores and the introduction of a central purchasing agency in India, namely, the Indian Stores Department. This Department, as announced on the 10th December 1921, was created on a temporary basis with effect from the 1st January 1922, on which date the Chief Controller of Stores assumed charge of his duties and proceeded to formulate a detailed scheme of organisation This scheme, after consideration by the Government of India, was submitted to the Secretary of State who has now sanctioned the constitution of the Indian Stores Department on a permanent basis."

"The revision of the Stores Purchase Rules and the establishment of Indian Stores Department are the direct outcome of the policy which aims at the encouragement of the industries of the country without sacrificing economy, and the Government of India take this opportunity of impressing upon all departments and officers purchasing stores the importance which they attach, not only to a strict adherence to the letter of the rules, but also to a loyal observance of the policy underlying them. * * * * The observance of this policy, coupled with utilisation to the fullest possible extent of the services of the Indian Stores Department, will, it is confidently anticipated, promote both the objects which the Government of India have in view, namely, encouragement of manufacture in India and economy in the purchase of Government stores."

3. The Governor in Council accepts the suggestion of the Government of India, and has decided to adopt the rules governing the purchase of stores for central departments promulgated with the Department of Industries and Labour Resolution cited above, subject to such modifications as are necessary to meet the requirements of this province. The rules as now approved by the Governor in Council are appended to this Resolution, and supersede those promulgated with the Government of India, Commerce and Industries Department, Resolution No. 5829-5876-II, dated the 24th July 1913.

4. The Governor in Council desires to emphasise that the policy underlying the adoption of the central departments' rules as modified is the same as that at which the Government of India aim, viz., the encouragement of the industries of the country without sacrificing economy ; and he similarly desires to impress upon all departments and officers purchasing stores the importance which he attaches, not only to a strict adherence to the letter of the rules, but also to a loyal observance of the policy underlying them. At the same time he desires to observe that while departments and officers are not compelled to purchase stores from or through the central purchasing agency, the utilization to the fullest extent of the services of the Indian Stores Department, would, as the Government of India observe, promote the objects in view, namely, encouragement of manufactures in India and economy in the purchase of Government Stores.

5. These rules are not applicable to stationery and printing stores required for the public service. The lists, specifications and tests referred to in the rules will be issued separately.

ORDER.—Ordered that this Resolution be forwarded to the several Departments of the Government of Bengal, all Heads of Departments and offices and to the Accountant-General, Bengal, for information.

Ordered also that the Resolution be forwarded to the Chambers of Commerce and Associations and that it be published in the *Calcutta Gazette.*

By order of the Governor in Council,

M. C. McALPIN,

Offg. Secretary to the Government of Bengal.

Rules for the supply of Articles for the Public Service.

RULE 1.—Articles manufactured in India from Indian materials.—All articles which are produced in India in the form of raw material, or are manufactured in India from materials produced in India should, in preference to articles not manufactured in India or wholly or partly manufactured in India from imported materials, be purchased locally, provided that the quality is sufficiently good for the purpose, and the price reasonable.

Note.—Although a strict comparison of prices is not enjoined by this rule, it is essential in the interests of economy that the purchasing officer should take into consideration, so far as may be possible, the price at which articles of similar quality not manufactured or produced in India can be purchased at the time.

RULE 2.—Articles manufactured in India from imported materials.—Articles wholly or partly manufactured in India from imported materials should also be purchased in India in preference to articles not manufactured in India provided that the quality is sufficiently good and the price not unfavourable.

RULE 3.—Articles which are not manufactured in India.—Articles which are not manufactured in India should be obtained by indent upon the Store Department, London, except in the following cases :—

(*a*) When the articles are already in India at the time of order or are already on their way out, and their price and quality are not unfavourable as compared with those at which similar articles could be obtained through the Store Department, London, and the cost of the supply does not exceed the limits prescribed in Rule 11. When the total value of the articles required is trifling it is generally desirable to purchase them locally.

(*b*) In the case of important construction works let out on contract, articles not manufactured in India required for the construction of such works may be supplied by the contracting firm subject to the following conditions :—

(*i*) That the firm from which the articles are purchased is approved by the Chief Controller of Stores, Indian Stores Department or by the Government of Bengal and is included in either of the lists of firms so approved [Lists I and I (*a*)].

(*ii*) That the articles are subject to such current specifications and tests as may be prescribed by Government.

(*c*) Plant and machinery and component parts thereof may be purchased from branches * established in India of manufacturing firms borne on the list of the Chief Controller of Stores, Indian Stores Department (List II), provided that the following conditions are observed :—

(*i*) That the purchase is made by the Chief Controller of Stores, Indian Stores Department.

(*ii*) That the plant and machinery are of standard patterns such as are ordinarily manufactured by the firm, and have actually been so manufactured.

(*iii*) That the branch firm entertains a staff of expert mechanics capable, when so required, of erecting and repairing the plant and machinery which it supplies.

(*iv*) That the actual price of the articles (exclusive of any expenditure representing cost of erection) is as low as that at which articles of the same make can be supplied by the Store Department, London

(*v*) That when test or inspection of the plant or machinery during manufacture or before shipment is necessary or desirable arrangements are made for such test and inspection to be carried out by the India Store Department, London.

Note 1.—It should clearly be understood by indenting officers that this rule is subject to the preference which should be given under Rules 1 and 2 to articles of Indian manufacture.

* Branches may be held to cover approved technical agents of manufacturers who do not merely act as selling agents but are also in a position to render the same kind of technical assistance in India as actual branches of the firms

RULE 4.—Articles which should be purchased in India.—The following articles, whether manufactured or produced in India or not, should be purchased in India provided that they comply with the current specifications, are of the requisite quality, and can be obtained at a not unfavourable price :—

(*a*) Those of a perishable nature.
(*b*) Explosives.
(*c*) Block tin.

(*d*) Wines and spirits and bottled beer for the use of Government hospitals in India.
(*e*) Kerosine oil.
(*f*) Plant and materials for electric installations intended to take current from existing centres; and small electrical power and lighting plants of not more than 25 kilowatt capacity which involve the provision of generators and cables for distribution, provided they comply with such current specifications and tests as may be prescribed by Government.
(*g*) Australian timber.
(*h*) Australian copper.
(*i*) Italian marble.
(*j*) British Columbian timber.
(*k*) Plant and materials for small gas installations, the cost of which does not exceed Rs. 15,000.
(*l*) Cheap articles of common use required in small quantities only.
(*m*) African and Australian coal.
(*n*) Lubricating and fuel oil.
(*o*) Such other classes of articles, that can be obtained more economically in the local market or that cannot conveniently be purchased through the agency of the London Store Department, as may from time to time be prescribed by Government.

RULE 5.—Special purchases in India.—In cases of emergency, or when inconvenience to the public service would be caused by waiting to obtain an article from England through the India Store Department, London, or when, owing to the greater promptitude of supply, an economy can be effected by purchasing in India articles which, under the foregoing rules, should be obtained through that Department, the purchase may be made in India, subject to the limits prescribed in Rule 11, provided that the articles are in India at the time of order or are already on their way out. Particulars of such sanctions to local purchase should be entered in the prescribed register, and, in cases where the value of the articles exceeds Rs. 1,000 the sanctioning officer should place on record the reasons which make such local purchase desirable.

RULE 6.—Inter-departmental purchases.—Nothing in the rules is to be deemed to prohibit the purchase of stores by one department from another.

RULE 7.—Method of obtaining stores not purchased in India.—All articles which, under the foregoing rules, are not to be bought in India, should ordinarily be obtained by indent on the India Store Department, London, except those the purchase of which outside India is specially authorised by these rules. Such purchase is at present permissible in the case of the following articles:—

(*i*) Seeds.
(*ii*) Cinchona bark.
(*iii*) Articles for experimental or research purposes required by officers approved by Government. A list of the officers thus approved is given in the Appendix.
(*iv*) Excise instruments and apparatus required by Excise Departments for experimental or research purposes.
(*v*) China, glass, cutlery, plate, crockery and perishable fabrics, including linen for residences which are furnished by Government.
(*vi*) Australian timber.
(*vii*) British Columbian timber.
(*viii*) Such articles as Superintendents of Vaccine Depots may require for the preparation of vaccine lymph (*e.g.*, lanoline and glycerine).
(*ix*) Chemicals and scientific instruments which do not require careful inspection and testing, or which are of standard description usually quoted by well-known firms, provided that the articles cannot be procured from the Medical Store Depots.

Note—Payments for stores purchased under this rule should be made direct to the suppliers by the purchasing officers.

RULE 8.—Method of comparing prices.—In all cases in which the selection of source of supply depends upon comparison of prices the procedure to be adopted for such a comparison is as follows :—

(*i*) A reference should be made to Home prices notified continually by the India Store Department, London, to the Chief Controller of Stores, Indian Stores Department, or as otherwise ascertained, and freight should be added at the current rates paid by the India Store Department, London, together with such charges for interest, insurance, and freight brokerage as may be declared from time to time by the Chief Controller of Stores. Lists of prices received from the Chief Controller of Stores will be furnished to indenting officers from time to time.

(*ii*) In cases of important contracts, the prices ruling in the English market should be ascertained by telegraphic reference to the India Store Department, London.

(*iii*) In cases where the necessary information as to Home prices is not available the purchase in India shall be subject to the condition that the price is reasonable.

(*iv*) In order to arrive at the market value at an Indian port of the article imported from England the following charges shall be included :—

(*a*) Landing, wharfage and port charges.

(*b*) Customs duty as shown in the tariff to be applicable to the article in question, to be calculated on its cost *plus* the additional charges mentioned in the earlier part of this rule.

(*v*) The cost of carriage to site from port or place of manufacture, as the case may be, shall be taken into account.

RULE 9.—Tests.—Any articles purchased in India which should be tested are liable to the specifications laid down from time to time by competent authority, with the approval of Government and should be required to pass the tests prescribed for such articles.

RULE 10.—Firms from which iron and steel may be bought in India.—Important iron and steel work, if purchased in India, should only be obtained from firms approved by the Chief Controller of Stores, Indian Stores Department, and entered in a schedule as corrected from time to time by that officer (List III).

Note 1—By "important iron or steel work" are meant articles of iron or steel which form important components of the project in hand, *e g*, bridge girders and roof trusses, built up in the firm's workshops and supplied ready for erection, in such sections as may be convenient, and rolled steel beams, rails or other sections cut to length or otherwise prepared at the firm's workshops to suit the indenting officer's requirements. The intention of the rule is to ensure that parts, the accurate preparation of which is essential to the security of a project, shall be obtained only from firms which possess workshops and appliances capable of turning out work of the desired standard. The raw materials used may be either imported or of Indian manufacture, subject to the usual specifications

RULE 11.—Financial limits on powers of officers to make purchases in India.—A Department or officer's financial powers in the matter of the purchase of stores ordinarily extend to the limits to which it or he is empowered to enter into contracts ; but in the case of purchases made in India under rule 3 (*a*) and rule 5, the limits up to which power to purchase any one article or any number of similar articles purchased at one time extends are as follows :—

In respect of rules 3 (*a*) and 5.

(*a*) Civil Departments.

	Rs.
(*i*) Heads of Departments, Commissioners of Divisions and other officers of or above the rank of Collector whom the Local Government may select ...	500
(*ii*) Other officers authorised to incur expenditure ...	100

(*b*) Public Works and Irrigation Departments.

	Rs.
(*i*) Executive or Assistant Engineer holding charge of a Division	5,000
(*ii*) Superintending Engineer or Superintendent of Works	10,000

APPENDIX.

List of Departments and offices referred to in rule 7 (iii), serving directly under the Government of Bengal who are authorized to obtain direct from manufacturers or dealers in England or in any other foreign country such articles as they may require for experimental or research purposes.

Chemical Examiner, Bengal.
Superintendents of Vaccine Depôts.
Principal, Medical College, Calcutta.
Superintendents of Medical Schools.
Director of the School of Tropical Medicine and Hygiene.
Principals of Arts Colleges.
Principals of Technical and Industrial Institutes.
Director of Industries, Bengal.
Director of Public Health, Bengal.
Principals of Training Colleges.
Principal, Veterinary College, Bengal.
Director of Agriculture, Bengal.
Director of Public Instruction, Bengal.

DEPARTMENT OF AGRICULTURE, BENGAL.

TELEGRAMS RECEIVED FROM DISTRICT OFFICERS CONCERNING PROSPECTS OF THE JUTE CROP.

For the week ending the 11th August 1926.

24-Parganas.—Rainfall 3·11. Condition fair. Effects of weather unfavourable. Damage by insect pests in Basirhat and Baraset. Harvesting has commenced at Basirhat only.

Nadia.—Rainfall 3·22. Condition and prospects fair Effects of rain favourable. Slight damage by insect pests. Harvesting continues in Kushtia subdivision.

Murshidabad.—Rainfall 2·34. Prospects and condition fair. Effects of weather good. Harvesting continues in Jangipur only. No damage.

Jessore.—Rainfall 2·08. Weather cloudy. Prospects fair. Rains done good to the growth. No damage Harvesting continues.

Khulna.—Rainfall 4·27. Weather seasonable. Effect of weather favourable. Condition and prospects fair. No damage. Harvesting continues.

Burdwan.—Rainfall 3·37. Condition and prospects good. Effects of weather favourable. No damage. Harvesting not commenced.

Midnapore.—Rainfall 3·10. Weather seasonable. Condition fair. No damage. Harvesting not commenced.

Hooghly.—Rainfall 1·56. Weather favourable. Prospects poor. No further damage. Harvesting not commenced.

Howrah.—Rainfall 2·66. The crop is thriving now. Prospects fair.

Rajshahi.—Rainfall 0·62. Weather seasonable. Prospects and condition fair. Recent rain favourable for growth. More rain wanted in Naugaon subdivision. One and a quarter anna crop harvested Damage by insect pests and drought.

Dinajpur.—Rainfall 1·02. Weather seasonable. Prospects fair.

Jalpaiguri.—Rainfall 2·75. Effects of weather on growth favourable. Condition and prospects fair. No damage. Harvesting not begun.

Darjeeling.—Rainfall 3·53.

Rangpur.—Rainfall 0·06. Prospects are fair. Effects of weather good. No damage. Harvesting and steeping going on.

Bogra.—Rainfall 0·29. Weather seasonable. Steeping and washing continues Condition and prospects not satisfactory, but will improve by rain of 12th August.

Pabna.—Rainfall 1·92. Prospects fair. Reaping and steeping begun.

Malda.—Rainfall 3·01. Weather cloudy. Effects of weather are favourable. Prospects fair. No damage.

Dacca.—Rainfall 0·85. Weather seasonable but cloudy. Harvesting commenced Steeping and washing going on. Prospects and condition fair. Weather favourable for growth of high land jute.

Mymensingh.—Rainfall 0·94. Weather seasonable. Prospects and condition fair. Effects of weather fair. Harvesting and steeping continue. Complaint still being made about bad effect on jute for want of rain.

Faridpur.—Rainfall 0·95. Condition and prospects fair. Harvesting continues. Complaint still being made about bad effect on jute for want of rain.

Bakarganj.—Rainfall 1·32. Weather seasonable and its effect on growth favourable. Condition good. No damage. Eight-anna crop harvested.

Tippera.—Rainfall 0·98 Prospects fair. Harvest continues.

Noakhali.—Rainfall 3·94. Weather seasonable. Condition and prospects fair.

Cooch Behar.—Rainfall 0·51. Weather hot. Cutting, steeping and washing in progress. Effects of weather good. Prospects favourable. No damage.

Tripura State.—Rainfall 3·08. Weather seasonable.

J. C. ROY,

for *Director of Agriculture, Bengal.*

DACCA,

The 14th August 1926.

CALCUTTA IMPROVEMENT TRUST.

Notice under section 63 (2) of Bengal Act V of 1911.

PLAN OF PROPOSED PUBLIC STREET NO. VII (MANIKTALA) (FROM ALIGNMENT NO. VI NEAR NARKELDANGA NORTH ROAD TO CANAL CIRCULAR ROAD).

NOTICE is hereby given under section 63 (2) of Bengal Act V of 1911, as amended by Bengal Act III of 1915, that the Board of Trustees for the Improvement of Calcutta has prepared a plan of a proposed public street in Ward No 29 of the Calcutta Municipality known as Maniktala Alignment No. VII (from Alignment No. VI near Narkeldanga North Road to Canal Circular Road).

The plan provides for the construction of a 100 ft. road running northwards from Alignment No. VI, across Moti Lal Sen Lane, Mohesh Barik Lane and Sasthitola Lane to Maniktala Main Road. Thence across Maniktala Main Road to Bagmari Road. Thence across Bagmari Road to Muraripukur Road. Thence across Muraripukur Road to Ultadingi Main Road and thence across Ultadingi Main Road to Canal Circular Road.

The proposed Public Street will pass through the following Municipal holdings :—

Narkeldanga North Road.—Nos. 63, 64, 64-4, 64-5, 64-6, 64-7, 64-13, 64-15, 64-17, 64-18, 64-19, 66, 66-5, 66-6, 66-10, 74-1, 77, 77-1, 78, 78-1, 78-1-1, 78-2, 78-3, 78-4, 78-4-1, 78-4-2, 78-5, 78-5 1, 78-6, 78-7, 79, 79-1, 79-8, 79-29, 80, 80-1, 81, 82 and 83.

Motilal Sen Lane.—Nos. 6, 6-A-1, 6-A-2, 6-B-1, 6-C-1, 6-C-2, 6-C-3, 6-D-1.

Mohesh Barik Lane.—No. 1.

Sitalatola Lane.—Nos. 7, 8, 9, 10, 11, 12, 12A, 13, 31, 31A, 31B, 31C, 31E, 31H, 31H-1, 32, 32A, 32B.

Maniktala Main Road.—Nos. 29, 30, 30-1, 30A, 30A-1, 30-B, 30B-1, 31, 31-1, 31-2, 33, 33-1, 34, 35A, 35B, 36, 37, 50, 50-1, 133, 133-1, 133-1-1-1, 133-2, 133-3, 133-4, 133A, 133A-1-2, 133-6-1 and 133-11.

Bagmari Road.—Nos. 9, 9-1, Calcutta Improvement Trust.

Proposed Bustee No. 1, 103.

Muraripukur Road.—Nos. 19A, 20-R-B, 20, 20-8, 39, 40.

Rama Kanta Sen Lane.—Nos. 4W, 4V.

Ultadingi Main Road.—56, 56A, 105.

Gurudas Dutt Garden Lane.—Nos. 1, 2, 3.

Canal Circular Road.—No. 12 (Government land).

The plan of the proposed Public Street and the particulars of the land through which the proposed Public Street will pass may be inspected at the offices of the Trust, 5, Clive Street, on week days between the hours of 11 A.M. and 4 P.M., and on Saturdays, 11 A.M. and 2 P.M.

Copies of this notice may be obtained on payment of a fee of 2 annas per copy and of the plan at 8 annas per sheet.

Objections to the said plan may be submitted on or before the 30th October 1926.

S. W. GOODE, *Chairman (offg.)*.

CALCUTTA, *the 13th August 1926.*

CALCUTTA IMPROVEMENT TRUST.

Notice under section 43 of Bengal Act V of 1911.

SCHEME NO. XVIA (DIAMOND HARBOUR ROAD WIDENING—STERNDALE ROAD TO 42, DIAMOND HARBOUR ROAD).

The Board of Trustees for the Improvement of Calcutta hereby give notice that a Street Scheme, viz., Scheme No. XVIA (Diamond Harbour Road widening—Sterndale Road to 42, Diamond Harbour Road) has been framed for the area bounded as follows :—

On the north—From a point on the northern edge of Ekbalpore Road opposite to the north-west corner of 39, Ekbalpore Road, running eastwards along the northern edge of Ekbalpore Road and across the Diamond Harbour Road and along the northern edge of Sterndale Road to a point just opposite to the north-east corner of 1, Sterndale Road.

On the east—From this point southwards across Sterndale Road and along the eastern boundary of 1, Sterndale Road to the south-east corner of the same premises, and then westwards along the southern boundary of the above premises to the south-west corner of the same and thence southwards through 8, Alipore Road (including the strip to be acquired) to a point on its western boundary about 120 ft. from the south-west corner of the same premises and then southwards through 8, Diamond Harbour Road to a point about 140 ft from the north-west corner of No. 6, Alipore Lane and then in a curve to a point on the northern edge of Alipore Lane about 60 ft. from the eastern edge of Diamond Harbour Road and then along the northern edge of Alipore Lane to a point which is about 120 ft. from the eastern edge of Diamond Harbour Road, then southwards across Alipore Lane and then westwards along the southern edge of Alipore Lane to the north-west corner of 6, Alipore Lane and then southwards along the eastern edge of Diamond Harbour Road to a point just opposite to the south-east corner of 42, Diamond Harbour Road.

On the south—From this point running westwards across Diamond Harbour Road and along the southern boundary of 42, Diamond Harbour Road to the south-west corner of the same premises.

On the west—From this point running northwards along the western boundary of 42, Diamond Harbour Road to the north-west corner of the same premises and then westwards along the southern boundary of 43, Diamond Harbour Road to the south-west corner of the same premises and then northwards along the western boundaries of 43, 43-2, and 45-4, Diamond Harbour Road to a point on Mominpore Lane at the north-west corner of 45-2, 45-4, Diamond Harbour Road, and then northwards across Mominpore Lane to a point opposite to this point and then along the northern edge of Mominpore Lane to the point at the south-west corner of 1, Mominpore Lane, and then northwards along the western boundary of the above premises to the north-west corner of the same premises, and then eastwards along the southern edge of Mominpore Gullee to a point opposite the south west corner of 46-3, Diamond Harbour Road, and northwards across the Mominpore Gullee and along the western boundary of 46-3, Diamond Harbour Road to its north-west corner and then westwards along the southern boundary of 47, Diamond Harbour Road to south-west corner of the same premises and then northwards along its western boundary to the north-west corner of the same premises, and then eastwards along the northern boundary of the above premises to the south-west corner of 47-2, Diamond Harbour Road, and then northwards along the western boundary of 47-2, Diamond Harbour Road, and across Mominpore Gullee to a point on the northern edge of the said Gullee just opposite to the north-west corner of 47-2, Diamond Harbour Road and then eastwards along the northern edge of the Mominpore Gullee to the south-west corner of the portion of 48, Diamond Harbour Road, belonging to the Calcutta Improvement Trust and then along the western boundary of the Trust premises No. 48, Diamond Harbour Road (portion), and along the western edge of Diamond Harbour Road to the south-east corner of 55, Diamond Harbour Road and then westwards along the southern boundary of the above premises to the point at its south-west

corner and then northwards along the western boundaries of 55, 55 1-1 and 55-1, Diamond Harbour Road to a point on Budge Budge Road at the north-west corner of 55-1 Diamond Harbour Road, and then northwards across Budge Budge Road to a point on the northern edge of the said road just opposite to the above point and then along the northern edge of Budge Budge Road to a point at its junction with Diamond Harbour Road and then northwards along the western edge of Diamond Harbour Road to a point at its junction with the southern edge of the new lane on the south of 65, Diamond Harbour Road, and then westwards along the southern edge of the said lane to a point opposite to the south-west corner of 64, Diamond Harbour Road, and then northwards across the lane and along western boundaries of 64 and 66, Diamond Harbour Road to a point on the north-west corner of 66, Diamond Harbour Road, and then westwards along the southern boundary of 39, Ekbalpore Road to the south-west corner of the same premises and then northwards along the western boundary of 39, Ekbalpore Road and across Ekbalpore Road to the starting point.

Particulars of the scheme, a map of the area comprised in the scheme and a statement of the land which it is proposed to acquire may be inspected at the office of the Trust, 5, Clive Street, on week days between the hours 11 A.M. and 4 P.M. and on Saturdays between 11 A.M. and 2 P.M.

Copies of the above documents will be delivered to the applicants on payment of the following fees :—

	Rs.	A.	P.
Particulars of the scheme	0	4	0
Map of the area	1	0	0
Statement of land which it is proposed to acquire ...	0	4	0

Objections to the scheme will be received up to the 30th October 1926.

S. W. GOODE, *Chairman* (*offg.*).

CALCUTTA, *the 12th August 1926.*

Vital Statistics for the month of May 1926 of the

Districts.	No.	Towns.	Population under registration according to census of 1921			Births registered.		Deaths							
			Male.	Female.	Total.	Number registered (excluding still-births).	Still born number registered.	Cholera.	Small-pox.	Plague	Malaria.	Enteric fever.	Measles.	Relapsing fever	Kala-azar.
Burdwan	1	Burdwan	19,582	15,033	34,615	14	...	3	3	...	17	...	...	...	5
	2	Raniganj	8,040	6,496	14,536	19	1	6	1	..	...	...	..	..	...
	3	Asansol	15,464	11,035	26,499	18	..	22	4	..	..	..	..	.	4
Bankura	4	Bankura	13,523	11,889	25,412	41	...	..		...	...	...	...	...	...
	5	Vishnupur	9,736	9,662	19,398	43	...	...	1	...	...	...	...	...	...
	6	Sonamukhi	5,140	5,004	10,044	31	1	...	...	...	3	...	...	...	...
Midnapur	7	Midnapur	15,724	13,241	28,965	37	1	1	37	...	...	...	1	..	...
	8	Ghatal	5,655	5,115	10,770	22	...	1	...	...	..	...	...	...	...
Hooghly	9	Hooghly-Chinsura	16,738	13,215	29,938	34	...	1	6	...	2	3	1	...	7
	10	Serampur	20,210	12,987	33,197	50	1	2	7	...	2	2	1	...	...
	11	Rishra-Konnagar	15,030	8,220	23,250	28	2	9	...	...		1	...	...	4
	12	Baidyabati	9,174	7,297	16,471	31	1	4	1	...	9	...	...	...	...
	13	Bhadreswar	14,487	7,594	22,081	17	...	2	6	..	11	...	3	...	...
	14	Champdani	17,193	7,459	24,652	20	...	1	1	...	...	...	...	...	...
Howrah	15	Howrah	128,472	66,829	195,301	331	31	50	16	...	23	10	...	1	14
	16	Bally	15,204	7,945	23,209	51	...	3	1	...	4	...	...	...	...
24-Parganas	17	South Suburban	19,083	14,262	33,345	56	...	2	2	...	...	...	2	...	1
	18	Tollygunj	13,326	8,311	21,637	38	...	...	...	...	...	2	...	...	...
	19	Budge-Budge	17,882	7,840	25,722	19	...	3	1	...	...	...	...	...	...
	20	Baranagar	19,989	12,095	32,084	39	1	8	12	...	...	...	...	...	3
	21	Kamarhati	14,965	8,053	23,018	40	...	1	2	...	3	...	...	...	2
	22	Bajpur	5,760	5,652	11,412	18	...	1	...	...	...	...	...	...	...
	23	South Dum-Dum	8,736	5,294	14,030	16	...	1	...	...	1	...	...	...	...
	24	Barrackpur	14,877	7,583	22,460	9	...	...	5	...	..	...	...	...	...
	25	Panihati	6,148	4,013	10,161	11	...	3	1	...	3	...	.	..	3
	26	North Barrackpur	9,452	5,981	15,433	21	...	4	5	...	...	1	...	...	...
	27	Titagarh	36,013	16,918	52,461	48	2	...	3	...	...	...	...	...	...
	28	Garulia	9,077	4,019	13,096	8	...	7	3	...	11	...	...	...	...
	29	Naihati	15,464	7,822	23,286	27	...	6	1	...	...	...	...	...	...
	30	Kanchrapara	7,182	3,150	10,332	14	...	...	..	...	4	...	...	1	...
	31	Bhatpara	45,723	19,886	65,609	77	...	18	2	...	3	2	...	...	...
	32	Baidhat	10,162	9,105	19,267	43	...	1	—	...	...	4	...	...	1
	33	Baduria	7,434	6,623	14,057	10	...	1	...	...	2	...	...	...	1
Calcutta	34	Calcutta	724,248	353,018	1,077,264	1,363	104	210	52	...	142	94	37	...	56
Nadia	35	Krishnagar	11,377	10,932	22,309	22	...	...	3	..	7	...	...	...	...
	36	Nabadwip	7,291	8,293	15,584	12	...	5	4	...	9	...	...	...	...
	37	Santipur	11,342	13,450	24,792	71	1	...	...	...	5	...	...	...	1

Towns with a population of 10,000 and over in Bengal.

registered.

Other fevers.	Dysentery.	Diarrhœa.	Influenza	Pneumonia.	Phthisis.	Other respiratory diseases.	Injuries including suicide.	Deaths from child-birth.	Other causes.	Total of all causes.			Total of corresponding month of previous year.			No.	Towns.
										Male.	Female.	Total.	Male.	Female.	Total.		
1	3	3	...	2	1	6	6	...	13	41	26	67	27	9	36	1	Burdwan.
2	...	...	...	5	1	4	...	...	7	16	11	27	19	15	34	2	Raniganj.
5	...	1	...	5	...	1	...	...	17	31	24	55	6	7	13	3	Asansol.
3	...	...	...	...	...	3	1	...	8	9	5	14	28	28	56	4	Bankura.
5	...	1	...	...	2	1	...	...	6	5	11	16	16	4	20	5	Vishnupur.
1	2	...	...	1	...	1	...	...	11	7	12	19	6	6	12	6	Sonamukhi.
9	1	2	...	1	2	3	...	...	15	38	34	72	15	21	36	7	Midnapur
8	...	2	...	...	...	...	1	...	3	11	4	15	8	10	18	8	Ghatal.
19	...	6	4	6	4	...	...	...	18	36	41	77	23	15	38	9	Hooghly-Chinsura.
7	1	3	1	3	6	3	1	...	10	32	17	49	26	11	37	10	Serampur.
5	1	2	...	1	...	1	1	1	8	15	12	27	14	7	21	11	Bhadra-Konnagar
...	...	3	...	...	1	...	1	...	7	15	11	26	11	9	20	12	Baidyabati.
2	1	...	...	...	1	6	...	...	12	27	17	44	12	14	26	13	Bhadreswar.
3	...	1	...	...	...	1	...	...	3	7	3	10	9	4	13	14	Champdani.
39	46	22	...	65	26	66	8	1	109	272	243	515	314	278	592	15	Howrah.
2	...	6	...	3	2	...	1	...	4	11	15	26	21	9	30	16	Bally.
7	2	...	...	4	1	5	1	...	14	16	25	41	21	24	45	17	South Suburban.
2	...	...	...	1	...	1	...	...	1	2	4	13	10	4	14	18	Tollygunj.
15	5	2	...	2	...	1	...	...	...	16	13	29	18	6	24	19	Budge-Budge.
10	10	2	...	3	3	3	2	1	6	32	33	65	34	26	60	20	Baranagar.
5	2	1	1	5	...	1	...	...	7	21	15	36	4	5	9	21	Kamarhati.
4	...	1	...	2	1	...	2	...	...	5	6	11	6	3	9	22	Rajpur.
1	1	...	...	3	1	1	3	...	6	12	8	20	9	9	18	23	South Dum-Dum.
...	...	2	...	1	...	3	...	...	3	8	6	14	11	7	18	24	Barrackpur.
...	...	2	...	1	...	...	1	...	5	10	11	21	5	2	7	25	Panihati.
4	1	1	...	1	1	...	1	...	6	17	8	25	10	7	17	26	North Barrackpur.
20	...	...	...	...	...	1	1	...	6	21	20	41	36	25	61	27	Titagarh.
...	...	...	...	...	...	...	2	...	...	9	14	23	5	5	10	28	Garulia.
5	2	...	...	1	...	1	1	...	11	19	9	28	10	4	14	29	Naihati.
...	...	...	...	...	...	1	1	...	...	4	3	7	7	2	9	30	Kanchrapara.
29	1	2	...	5	3	...	4	...	7	40	37	77	58	32	90	31	Bhatpara.
8	1	1	...	3	4	...	...	...	6	16	13	29	11	17	28	32	Bansbat.
1	1	...	...	...	...	...	...	...	...	2	4	6	7	6	13	33	Baduria.
150	135	145	28	296	220	241	81	9	742	1,406	1,268	2,674	1,530	1,176	2,706	34	Calcutta.
3	1	...	...	3	2	...	...	1	1	11	11	22	11	5	16	35	Krishnagar
...	2	...	...	...	...	3	...	...	2	14	11	25	5	8	13	36	Nabadwip.
10	1	1	...	2	2	...	4	...	15	15	26	41	22	19	41	37	Santipur.

Vital Statistics for the month of May 1926 of the

Districts.	No.	Towns.	Population under registration according to census of 1921.			Births registered		Deaths							
			Male.	Female.	Total.	Number registered (excluding still-births)	Still-born number registered.	Cholera.	Small-pox.	Plague.	Malaria.	Bowel complaint.	Measles.	Dysentery and fever.	Kala-azar.
Murshidabad	38	Berhampur ...	14,719	11,951	26,670	23	...	...	11	...	5	...	...	...	2
	39	Murshidabad	5,401	5,288	10,689	10	...	...	...	...	...	...	...	...	...
	40	Kasimganj ...	5,876	5,355	11,231	11	...	...	5	...	11	...	...	...	...
	41	Kandi	5,903	5,884	11,787	14	1	...	...	...	...	...	1	...	1
	42	Jangipur ...	5,167	5,572	10,739	33	...	4	5	...	...	...	...	...	...
Jessore ...	43	Jessore	6,410	3,729	10,139	13	...	...	...	...	4	...	...	...	1
Khulna ...	44	Khulna ...	10,235	5,814	16,049	7	...	20	...	...	2	...	...	...	1
	45	Satkhira ...	5,548	4,751	10,299	5	...	...	...	...	6	...	...	...	...
Rajshahi ...	46	Rajshahi ...	13,851	10,767	24,598	29	...	1	...	...	1	...	...	...	1
Dinajpur ...	47	Dinajpur ...	10,973	7,052	18,025	9	...	1	...	...	...	...	...	...	1
Jalpaiguri ...	48	Jalpaiguri ...	8,065	5,555	14,520	8	...	...	...	...	6	...	...	...	...
Darjeeling ...	49	Darjeeling ...	12,877	9,881	22,258	41	2	...	...	...	3	1	...	...	...
Rangpur ...	50	Rangpur ...	12,059	7,017	19,076	18	...	...	...	...	9	...	...	...	1
Bogra ...	51	Bogra	7,257	5,065	12,322	14	...	1	...	...	...	...	...	...	1
Pabna ...	52	Pabna	10 353	8,991	19,343	11	...	2	2	...	10	...	...	...	...
	53	Sirajganj ...	13,756	11,762	25,518	33	...	...	...	...	24	...	...	...	...
Malda ...	54	English Bazar	7,869	6,188	14,057	15	...	2	...	...	3	...	...	...	1
	55	Nawabganj ...	6,081	6,552	12,633	25	1	2	29	...	3	...	...	...	...
Dacca ...	56	Dacca	67,334	52,117	119,450	258	7	9	1	...	...	3	...	...	19
	57	Narayanganj	19,442	11,160	30,602	48	1	1	2	...	...	...	1	...	1
Mymensingh	58	Mymensingh ...	16,597	8,690	25,287	20	1	...	1	...	...	...	...	...	...
	59	Jamalpur ...	12,566	10,547	23,113	25	2	2	...	...	...	3	...	...	10
	60	Sherpur ...	9,768	8,045	17,813	36	1	...	...	...	...	...	...	...	1
	61	Kishorganj ...	10,600	8,918	19,518	39	1	...	...	...	...	...	...	...	...
	62	Bajitpur ...	5,946	5,622	11,568	11	...	...	...	...	...	...	...	...	...
	63	Jangail ...	7,542	6,763	14,305	19	...	...	...	...	...	...	...	...	1
Faridpur ...	64	Faridpur ...	8,772	6,731	14,503	18	1	...	...	...	6	...	...	...	...
	65	Madaripur ...	14,409	10,988	25,397	30	1	2	...	...	9	...	...	...	3
Bakarganj	66	Barisal ...	17,584	9,160	26,744	12	...	29	...	...	...	...	...	...	...
	67	Pirojpur ...	7,515	6,326	13,841	...	...	5	...	...	...	...	...	...	...
Chittagong .	68	Chittagong ...	24,117	11,913	36,030	56	...	1	...	...	1	...	...	...	...
Tippera ...	69	Comilla ...	15,533	10,381	25,914	24	...	2	...	...	...	...	1	...	1
	70	Brahmanbaria	12,367	11,047	23,414	54	1	...	...	...	...	...	...	...	2
	71	Chandpur ...	10,636	4,482	15,118	12	...	1	...	...	...	...	...	...	...
		Total of month	1,769,376	1,049,372	2,818,748	3,742	170	462	236	...	362	126	46	2	142
		Total of corresponding month of previous year.	...	...	...	3,840	155	443	616	...	344	90	13	1	153
		Increase +or decrease —	...	...	...	-98	+15	+19	-380	...	+18	+36	+33	+1	-11

REMARKS.—1. The above table is compiled from returns collected by the municipalities and submitted to the Director of Public Health by the Civil Surgeons, and in a few instances are obviously incomplete.

2. The vital statistics of municipalities with a population of less than 10,000 have been excluded from this statement and incorporated in the

3. The birth and death ratios per mille per annum have been omitted from this statement according to the Government of India, Education

CALCUTTA, *the 14th August 1926.*

Towns with a population of 10,000 and over in Bengal.

registered.

Other fevers	Dysentery.	Diarrhœa.	Influenza.	Pneumonia.	Phthisis.	Other respiratory diseases.	Injuries including suicide.	Deaths from child-birth.	Other causes.	Total of all causes.			Total of corresponding month of previous year.			No.	Towns.
										Male.	Female.	Total.	Male	Female.	Total.		
8	2	...	...	3	1	...	1	2	14	28	24	49	10	14	24	38	Berhampur.
12	...	...	...	...	...	...	...	...	...	9	3	12	5	6	1	39	Murshidabad.
...	2	...	...	3	...	...	1	...	5	12	16	28	7	6	13	40	Azimganj.
6	...	...	...	...	...	...	...	...	7	10	7	17	11	9	20	41	Kandi.
...	3	...	...	1	1	...	...	...	...	18	8	26	4	3	7	42	Jangipur.
4	...	...	...	1	...	2	1	...	5	12	2	14	9	6	15	43	Jessore.
4	2	1	...	...	...	...	1	...	1	25	6	31	6	4	10	44	Khulna.
4	1	...	...	...	...	...	...	...	...	3	4	7	2	3	5	45	Satkhira.
10	...	1	...	2	1	...	1	...	11	13	16	29	12	5	17	46	Rajshahi.
6	...	...	...	7	1	2	...	...	3	10	8	18	9	10	19	47	Dinajpur.
...	11	...	...	...	...	...	1	...	4	16	6	22	14	5	19	48	Jalpaiguri.
3	3	...	...	5	1	...	1	...	13	23	9	32	25	9	34	49	Darjeeling.
...	2	1	1	1	1	...	1	...	13	22	9	31	11	4	15	50	Rangpur.
3	...	1	...	...	...	...	1	...	4	3	8	11	3	8	11	51	Bogra.
...	3	...	...	...	...	...	...	...	1	8	10	18	5	7	12	52	Pabna.
...	3	...	...	...	...	1	3	...	7	14	24	38	43	20	63	53	Sirajganj.
2	1	1	...	2	1	...	1	...	4	11	7	18	9	11	20	54	English Bazar.
1	...	...	...	1	...	1	...	...	4	28	13	41	9	6	15	55	Nawabganj.
27	22	8	...	32	7	16	7	...	78	134	95	229	132	119	251	56	Dacca.
22	2	...	...	...	1	1	...	2	23	29	27	56	50	23	73	57	Narayanganj.
21	...	2	...	2	...	...	...	...	10	20	16	36	33	24	57	58	Mymensingh.
2	...	...		...	...	...	2	...	6	11	15	26	21	19	40	59	Jamalpur.
13	2	2	...	...	2	...	...	...	12	20	12	32	17	29	46	60	Sherpur.
10	4	3	...	...	...	6	...	...	5	16	12	28	6	2	8	61	Kishorganj.
3	1	1	...	...	3	...	...	...	2	6	4	10	3	1	4	62	Bajitpur.
3	4	...	...	1	1	...	...	...	9	11	8	19	13	11	24	63	Tangail.
2	...	...	...	...	...	...	...	...	2	6	4	10	7	8	15	64	Faridpur.
...	3	...	...	3	1	...	...	...	7	17	11	28	10	7	17	65	Madaripur.
17	4	...	...	...	...	1	...	...	2	35	18	53	13	3	16	66	Barisal.
4	1	...	...	...	...	...	...	1	5	12	4	16	3	4	7	67	Pirojpur.
8	...	...	...	2	...	...	1	...	27	36	14	40	21	16	37	68	Chittagong.
4	1	...	...	...	...	...	...	...	1	8	2	10	18	13	31	69	Comilla.
12	1	...	...	...	...	...	...	...	14	16	13	29	20	17	37	70	Brahmanbaria
5	...	...	...	...	...	...	...	...	3	5	4	9	5	3	8	71	Chandpur.
672	306	243	35	493	307	387	147	18	1,395	2,914	2,467	5,381	...	...	...		
689	262	195	35	389	273	301	112	18	1,295	2,941	2,273	5,214	...	...	...		
-17	+44	+48	equal	+104	+34	+83	+35	equal	+100	-27	+194	+167	...	...	...		

Taken as a whole, the statement possesses a relative value, although the figures for individual towns probably only approximate to the actual in a proportion of case returns for districts as ordered in Government of Bengal, Municipal Department, letter No. 118 San., dated the 8th February 1918. Department, letter No. 93, dated the 26th March 1918.

R. B. KHAMBATA, M.R.C.S. (Eng.), L.R.C.P. (Lond.), D.P.H. (Camb.),
Director of Public Health, Bengal (offg.).

Vital Statistics for the month of May 1926 of the

Divisions.	No.	Districts.	Population under registration according to census of 1921.			Births registered.		Deaths							
			Male.	Female.	Total.	Number registered (excluding still-births).	Still-born number registered.	Cholera.	Small-pox.	Plague.	Malaria.	Enteric fever.	Measles.	Bckpsmic fever.	Kala-azar.
Burdwan	1	Burdwan ...	689,282	673,993	1,363,275	4,415	31	230	313	...	1,365	...	6	2	1
	2	Birbhum ...	422,986	424,584	847,570	3,558	106	37	137	...	15	...	1	...	...
	3	Bankura ...	480,935	483,552	964,487	4,323	6	5	84	...	111	4	...	4	1
	4	Midnapur ...	1,816,973	1,808,652	3,626,925	7,233	159	107	330	...	1,420	8	9	2	4
	5	Hooghly ...	468,451	462,093	930,544	3,173	...	70	103	...	1,287	71	4	...	22
	6	Howrah ...	391,415	387,473	778,893	2,169	18	129	252	...	396	27	2	6	28
Presidency	7	24-Parganas ...	1,062,266	989,125	2,051,391	5,389	46	263	207	...	847	2	5	9	147
	8	Nadia ...	731,335	693 552	1,424,887	4,422	44	77	155	...	2,559	10	6	13	15
	9	Murshidabad ...	591,676	599,742	1,191,418	3,923	173	78	560	...	2,846	2	...	...	...
	10	Jessore ...	887,189	824,898	1,712,080	3,446	160	407	109	...	2,542	16	3	3	17
	11	Khulna ...	741,741	684,645	1,426,386	3,239	104	157	15	...	1,327	1	...	...	33
Rajshahi	12	Rajshahi ...	753,539	711 538	1 465,077	3,172	117	74	34	..	3,186	2	3	1	21
	13	Dinajpur ...	885,427	801,901	1,687,328	4,633	202	80	96	...	3,480	4	2	1	10
	14	Jalpaiguri ...	494,469	427,317	921,749	2,632	168	74	68	...	2,807	...	...	...	...
	15	Darjeeling ...	136,217	124,373	260,490	765	51	...	1	...	326	...	...	...	2
	16	Rangpur ...	1,304,781	1,183,997	2,488,778	5,838	331	262	248	...	4,856	115	...	...	11
	17	Bogra ...	531,470	504,514	1,036,984	2,174	95	396	226	...	847	2	...	3	37
	18	Pabna ...	682,594	662,039	1,344,633	2,118	122	260	686	...	2,110	2	5	...	5
	19	Malda ...	478,872	480,103	958,975	2,000	49	362	94	...	1,747	1	...	5	3
Dacca	20	Dacca ...	1,485,445	1,490,470	2,975,915	5 908	302	415	91	...	570	15	59	7	73
	21	Mymensingh ...	2,447,431	2,278,695	4,726 126	9,895	419	659	220	...	628	8	7	...	101
	22	Faridpur ...	1,124,661	1,085,397	2,210,058	4,294	114	879	24	...	3,393	...	...	...	10
	23	Bakarganj ...	1,318,064	1,265,107	2,583,171	5,965	116	494	41	...	317	1	4	14	45
Chittagong	24	Chittagong ...	753,748	821,637	1,575,392	4,187	313	26	106	...	46	3	18	46	58
	25	Noakhali ...	738,722	734,064	1,472,786	3,644	201	58	13	...	253	1	...	1	31
	26	Tippera ...	1,867,508	1,811,029	3,678,537	5,554	253	224	39	...	542	57	31	59	197
	27	Chittagong Hill Tracts.	...	...	...	...	...	...	...	...	...	...	...	Not under	
Total of month for Bengal ...			22,288,560	21,414,985	43,703,545	107,938	3,742	5,813	4,314	...	39,221	353	186	179	952
Total of corresponding month of previous year.			...	...	...	100,615	3,284	3,007	1,600	...	29,737	490	351	347	1,138
Increase + or decrease - ...			...	...	...	+7,323	+458	+2,806	+2,614	...	+9,484	-138	-165	-168	-186

REMARKS.—1. The above table is compiled from returns collected by the thana officers and submitted to the Director of Public Health by the Civil Surgeons.
2. The vital statistics of municipalities with a population of less than 10,000 have been included in this statement with those of the respective
3. Divisional totals and the birth and death ratios per mille per annum have been omitted from this statement according to the Government of

CALCUTTA, *the 14th August 1926.*

Districts excluding Towns with a population of 10,000 and over in Bengal.

registered.

Other fevers.	Dysentery.	Diarrhœa.	Infirmes.	Pneumonia.	Phthisis.	Other respiratory diseases.	Injuries including suicide.	Deaths from child-birth.	Other causes.	Total of all causes. Male.	Female.	Total.	Total of corresponding month of previous year. Male.	Female.	Total.	No.	Districts.
656	18	18	...	53	15	14	37	6	577	1,751	1,576	3,327	1,208	1,157	2,365	1	Burdwan.
1,537	6	1	...	6	1	1	34	4	352	1,090	1,042	2,132	769	664	1,433	2	Birbhum.
1,180	29	26	...	20	8	19	31	1	641	1,060	1,097	2,157	1,033	929	1,964	3	Bankura.
2,071	34	51	16	30	17	16	118	10	804	2,606	2,434	5,040	1,982	1,841	3,823	4	Midnapur.
358	88	44	1	38	13	14	42	2	429	1,343	1,344	2,687	943	833	1,776	5	Hooghly.
433	28	135	11	37	59	63	61	8	346	1,006	915	1,921	673	608	1,281	6	Howrah.
1,619	25	30	10	67	20	42	134	11	575	2,195	1,808	4,003	1,980	1,492	3,472	7	24-Parganas.
496	52	21	30	50	18	13	48	14	325	2,061	1,821	3,882	1,780	1,456	3,236	8	Nadia.
391	4	1	...	6	1	1	65	2	497	2,008	1,858	3,956	1,048	945	1,993	9	Murshidabad.
473	11	7	1	13	8	6	90	14	322	2,213	1,836	4,049	1,802	1,469	3,271	10	Jessore.
307	11	...	...	6	10	3	88	6	574	1,432	1,156	2,588	1,093	881	1,974	11	Khulna.
227	6	2	...	6	...	4	59	12	342	2,130	1,849	3,979	1,703	1,329	3,032	12	Rajshahi.
1,287	2	17	...	16	7	2	54	11	257	2,935	2,391	5,326	2,201	1,748	3,949	13	Dinajpur.
20	65	63	33	43	16	24	13	...	40	1,821	1,493	3,314	1,317	1,021	2,338	14	Jalpaiguri.
313	54	9	4	14	10	1	18	...	113	467	397	864	513	384	897	15	Darjeeling.
509	10	2	...	3	2	3	44	12	37	3,329	2,775	6,104	3,193	2,420	5,613	16	Rangpur.
373	15	9	9	16	14	9	31	7	92	1,140	1,001	2,141	1,117	835	1,952	17	Bogra.
307	15	4	...	...	1	2	37	...	196	1,854	1,686	3,540	1,469	1,131	2,600	18	Pabna.
113	2	...	2	2	1	1	40	4	170	1,384	1,151	2,535	799	616	1,415	19	Malda.
2,867	140	67	...	7	30	7	63	8	997	2,915	2,490	5,405	2,222	1,736	3,958	20	Dacca.
5,177	90	26	5	10	13	26	107	9	1,094	4,372	3,798	8,177	3,814	3,286	7,100	21	Mymensingh.
22	62	1	1	6	3	4	34	2	673	2,723	2,341	5,063	1,625	1,376	3,401	22	Faridpur.
3,350	189	19	1	3	11	1	169	8	1,593	3,357	2,893	6,250	2,817	1,765	4,082	23	Bakarganj.
2,530	15	16	5	19	6	2	99	7	110	1,712	1,381	3,093	1,459	1,177	2,636	24	Chittagong.
1,901	21	5	...	...	...	2	86	3	382	1,469	1,290	2,759	1,307	1,173	2,480	25	Noakhali.
2,039	158	67	6	10	33	15	19	15	539	2,227	1,825	4,052	2,061	1,628	3,689	26	Tippera.
registration.										...	...	...	...	...	...	27	Chittagong Hill Tracts.
80,555	1,148	641	135	479	306	388	1,652	176	11,956	52,675	45,548	98,223	...	...	...		
25,704	701	468	140	354	237	194	1,520	147	9,375	41,700	34,110	75,810	...	...	...		
+4,851	+447	+173	-5	+125	+69	+94	-168	+29	+2,581	+10,975	+11,438	+22,413	...	...	...		

Taken as a whole, the statement possesses a relative value, although the figures for individual districts probably only approximate to the actual.
districts as ordered in Government of Bengal, Municipal Department, letter No. 1188sm., dated the 8th February 1916.
India, Education Department, letter No. 93, dated the 26th March 1918.

R. B. KHAMBATA, M.R.C.S. (Eng.), L.R.C.P. (Lond.), D.P.H. (Camb.),
Director of Public Health, Bengal (offg.).

IRRIGATION DEPARTMENT.

Statement showing heights above P. W. D. datum and low water in the rivers Ganges, reading of each gauge above P. W. D. datum

RIVER GANGES.

Date.	Mirzapur. Zero of gauge is 200·00 ft. above P. W. D datum.			Benares. Zero of gauge is 196·80 ft. above P. W. D. datum.		Buxar. Zero of gauge is 167·95 ft. above P. W. D. datum.		Dinapore Zero of gauge is 134·00 ft. above P. W. D. datum.		Monghyr. Zero of gauge is at P. W. D. datum.	
	Distance in miles.	From Allahabad, 86.		From Allahabad, 134.	From Mirzapur, 48.	From Benares, 90.		From Benares, 177.	From Buxar, 87	From Benares, 287.	From Dinapore, 110.
	Highest gauge reading.	2nd September 1916. 265·97 ft.		2nd September 1916. 244·30 ft.		3rd and 4th September 1916. 200·80 ft.		8th September 1901. 169·73 ft.		8th September 1901. 128·19 ft.	
	Lowest gauge reading.	28th June 1897. 197·40 ft.		1st May 1877. 182·80 ft.		10th to 14th May 1916. 169·80 ft.		30th April 1913. 135·13 ft.		29th April to 6th May 1914. 94·59 ft.	
		Height above zero of gauge.	Height above P. W. D. datum.	Height above zero of gauge.	Height above P. W. D. datum.	Height above zero of gauge	Height above P. W. D. datum.	Height above zero of gauge.	Height above P. W. D. datum.	Height above zero of gauge.	Height above P. W. D. datum.
1	2	4	4	5	6	7	8	9	10	11	12
				Below zero.							
1st ...	...	10 50	210·50	1·58	195·22	0·25	167 80	3·70	137·70	100 80	100·80
2nd ...	...	10·46	210·46	1·58	195 22	0·25	167·80	3·60	137·60	100 70	100·70
3rd ...	...	10 33	210·33	1 67	195·13	0 25	167·80	3 50	137·50	100 70	100·70
4th ...	...	10 29	210·29	1 75	195·05	0·25	167 80	1·90	135·90	100·70	100·70
5th ...	...	10·25	210·25	1·92	194·88	0·17	167·72	3·60	137 60	100·80	100·80
6th ...	...	10·25	210·25	2·00	194·80	0·17	167·72	3 70	137 70	100·80	100·80
7th ...	...	10·12	210·12	2·08	194·72	0·17	167·72	3·70	137·70	100·80	100·80
8th ...	...	10·00	210 00	2·17	194·63	0·17	167 72	3 70	137·70	100 80	100·80
9th ...	...	9·79	209·79	2·25	194·55	0·08	167·63	3 90	137·90	100·80	100·80
10th ...	...	9·75	209 75	2·25	194·55	0·08	167 63	4·00	138·00	100 80	100·80
						At zero.					
11th ...	...	9·75	209·75	2 25	194·55	0·00	167·55	4·00	138·00	100·90	100 90
12th ...	...	9·75	209·75	2·25	194·55	0 00	167·55	4 00	138·00	101 00	101·00
						Below zero.					
13th ...	...	9 92	209·92	2·17	194·63	0·08	167·47	4 00	138·00	101 00	101·00
14th ...	...	9 92	209·92	2·17	194·63	0·08	167·47	4·20	138·20	101·00	101·00
15th ...	...	9 92	209 92	2·25	194·55	0·17	167·38	4·30	138 30	101·10	101·10
16th ...	...	9 87	209·87	2·25	194 55	0 17	167 38	4 60	138·60	101·20	101·20
17th ...	...	9 96	209 96	2·25	194 55	0·25	167·30	4·90	138·90	101·30	101·30
18th ...	...	9 96	209·96	2·25	194·55	0·25	167·30	4·80	138·80	101·40	101·40
19th ...	...	9 96	209 96	2·25	194·55	0·25	167·30	4·90	138 90	101·50	101·50
20th ...	...	9 92	209 92	2·33	194·47	0·25	167·30	5·00	139·00	101·50	101 50
21st ...	...	9 92	209 92	2·33	194·47	0·33	167·22	5 00	139 00	101·60	101·60
22nd ...	...	9·92	209·92	2·42	194·38	0 33	167·22	5·10	139 10	101·70	101·70
23rd ...	...	9·87	209·87	2·42	194 38	0·33	167 22	5 10	139·10	101·70	101·70
24th ...	...	9·83	209·83	2 50	194 30	0·33	167·22	5·00	139·00	101·80	101·80
25th ...	...	9·83	209·83	2·58	194 22	0·50	167 05	5·00	139 00	101·80	101·80
26th ...	...	9 83	209·83	2·67	194·13	0·50	167 05	5·00	139·00	101 80	101·80
27th ...	...	9·92	209·92	2·83	193·97	0·50	167 05	5·20	139·20	101·80	101·80
28th ...	...	9·92	209·92	2 83	193·97	0·50	167 05	5·20	139·20	101 80	101·80
29th ...		9·83	209·83	2·83	193·97	0·50	167·05	5·20	139·20	101·90	101 90
30th ...	...	9·75	209·75	2·92	193·88	0·58	166·97	5·20	139·20	102·00	102 00
31st ...	..	9·67	209·67	3·00	193·80	0·58	166·97	5·20	139·20	102 00	102·00
				Below zero.		Below zero.					
Average Level ...		9·97	209·97	2·29	194·51	0·15	167·40	4·39	138·39	101·27	101 27

The 19th August 1926.

BENGAL.

Bhagirathi, Jalangi and Brahmaputra for the month of May 1926, and the highest as well as the lowest gauge reading since 1876.

						River Bhagirathi.		River Jalangi.		River Brahmaputra.	
Rajmahal. Zero of gauge is at P. W. D. datum.		Rampur-Boalia. Zero of gauge is at P. W. D. datum.		Goalundo. Zero of gauge is 1·409 ft. above P. W. D. datum.		Berhampore. Zero of gauge is at P. W. D. datum.		Swarupganj. Zero of gauge is at P. W. D. datum.		Gauhati. Zero of gauge is 136·956 ft. above P. W. D. datum.	
From Benares, 407.	From Monghyr, 130.	From Benares, 471.	From Rajmahal, 64.	From Benares, 591.	From Rampur-Boalia, 120.						
15th August 1913. 89·97 ft.		26th August 1879. 64·439 ft.		26th August 1906 and 14th September 1915. 30·848 ft.		14th August 1890. 63·439 ft.		25th September 1900. 36·539 ft.		24th August 1906. 167·83 ft.	
23rd & 24th May 1924. 57·50 ft.		23rd April 1866. 33·819 ft.		28th March 1910. 7·146 ft.		19th to 24th April 1917. 33·909 ft.		24th April 1926. 3·11 ft.		9th February 1888. 129·58 ft.	
Height above zero of gauge.	Height above P. W. D datum.	Height above zero of gauge.	Height above P. W. D. datum.	Height above zero of gauge.	Height above P. W. D. datum.	Height above zero of gauge.	Height above P. W. D. datum.	Height above zero of gauge.	Height above P. W. D. datum.	Height above zero of gauge.	Height above P. W. D. datum.
13	14	15	16	17	18	19	20	21	22	23	24
57·60	57 60	35·35	35·35	9·90	11·309	35 21	35·21	4·17	4·17	4·20	141·158
57·50	57·50	35·30	35·30	10·30	11·709	35·21	35 21	4 23	4·23	3·80	140·758
57·50	57·50	35·30	35·30	10·50	11·909	35 21	35·21	4·30	4·30	3·60	140·558
57·50	57·50	35·25	35·25	10·60	12·009	35·21	35·21	4·31	4·31	3·00	139·958
57·55	57·55	35 20	35·20	10·50	11·909	35·16	35·16	4·06	4·06	3·00	139·958
57·55	57·55	35·30	35·30	10·20	11·609	35·16	35·16	3·87	3·87	3 20	140·158
57·60	57·60	35·30	35·30	9 80	11·209	35·16	35·16	3 62	3·62	3·40	140·358
57·75	57·75	35·20	35·20	9·70	11·109	35·16	35·16	3·72	3·72	4·10	141·058
57·85	57·85	35·25	35·25	9·80	11·209	35·16	35·16	3·86	3·86	4 90	141·858
58·05	58·05	35·50	35·50	10·00	11·409	35·16	35·16	3·90	3·90	6·00	142·958
58·05	58 05	35·45	35·45	10 20	11·609	35·16	35·16	4·26	4·26	6·40	143·358
58 05	58·05	35·50	35·50	10·50	11·909	35·16	35·16	4·09	4·09	6·70	143·658
58·05	58·05	35·50	35·50	10·70	12·109	35·16	35·16	3·97	3·97	6·10	143 058
58·00	58·00	35·50	35·50	11·10	12·509	35·11	35·11	4·04	4·04	6·00	142 958
58 20	58·20	35·50	35·50	11·50	12 909	35·31	35·31	4·16	4·16	6·50	143·458
58·40	58·40	35·55	35·55	11·60	13·009	35·31	35·31	4·02	4·02	8·90	145·858
58 40	58·40	35·70	35·70	11·60	13·009	35 41	35·41	3·87	3·87	12·70	149·658
58·35	58·35	35·75	35·75	11·40	12 809	35·41	35 41	3·78	3·78	12·80	149·758
58·35	58·35	25·75	35·75	11·40	12·809	35·36	35 36	3·50	3·50	11·00	147·958
58·35	58·35	35·80	35·80	11·80	13·209	35·36	35·36	3·49	3·49	9·50	146·458
58·30	58·30	35·75	35·75	12·40	13·809	35·31	35·31	3·48	3·48	8·90	145·858
58·50	58 50	35·75	35·75	13·20	14·609	35·31	35·31	3·56	3·56	7·70	144·658
58·55	58·55	35·80	35·80	13·10	14·509	35 31	35 31	3·73	3·73	7·70	144·658
58·55	58·55	35·85	35 85	12·90	14·309	35·31	35·31	4·15	4·15	7·60	144·558
58·75	58 75	35·95	35·95	12·70	14·109	35·21	35·21	4·74	4·74	7·40	144·358
58·95	58·95	36·05	36·05	12·70	14 109	35·21	35·21	5·07	5·07	7·80	144·758
59·10	59·10	36·20	36·20	12·60	14·009	35·21	35·21	4·91	4·91	8·10	145·058
59·20	59·20	36·35	36·35	12·70	14·109	35·21	35·21	5·06	5·06	9·70	146·658
59·30	59·30	36·45	36·45	12·80	14·209	35·21	35·21	4 83	4·83	11·00	147·958
59·35	59·35	36·50	36·50	13·00	14·409	35·16	35·16	4·74	4·74	10·40	147·358
59·50	59·50	36·55	36 55	13·00	14·409	35 16	35·16	4·86	4·86	9 60	146·558
58·28	58·28	35·68	35·68	11·43	12·839	35 23	35·23	4·14	4·14	7·15	144·108

A. N. DAS,

Chief Engineer and Secretary to the Government of Bengal, Irrigation Department (offg.).

Form C—BENGAL.

[Section 5 (*2*) of the Cotton Ginning and Pressing Factories Act, 1925.]

Statement of cotton pressed in the Bengal Presidency for the week ending 13th August 1926.

1	2	3	4	5	6
Name of Division or Block.	Number of bales pressed.		Number of bales pressed.		Districts included in the block.
	During the week.	During the corresponding week last year.	Since 1st September 1925 (the date prescribed by the Local Government as the commencement of the season).	During the corresponding period last year.	
The Bengal Presidency ...	295	No information.	47,906	No information.	All districts in the Presidency.

R. P. ADAMS,
Chief Inspector of Factories, Bengal.

DISTRICT REPORTS ON WEATHER AND CROPS.

For the week ending on the 19th August 1926.

Summary.—During the week the rainfall was heavy in most districts of West and East Bengal. Elsewhere the fall was generally light to moderate. Transplantation of winter paddy seedlings is progressing favourably but more rain is still needed in some North Bengal districts. Cutting, steeping and washing of jute continue. Condition and prospects of standing crops are generally satisfactory except in Hooghly, Howrah and Midnapore, where excessive rain and flood have caused some damage. The average price of common rice for the province has risen by about 0·37 per cent. as compared with that of the previous week.

Serial No.	District and subdivision.	Rainfall.	Price of common rice, in seers, per rupee.		Character of the weather, condition of crops, etc.
			This week.	Previous week.	
1	2	3	4	5	6
		Inches.			
1	24-PARGANAS...	11·10	5½	5½	Weather seasonable. Condition of jute is fair. Weather is not favourable for growth of jute. Damage by insect pests is reported from Baraset and Basirhat. Harvesting has commenced in Baraset and Basirhat. Fodder and water are sufficient.
	Diamond Harbour.	7·48	4½	4 6/8	
	Barrackpore ...	12·30	4½	5	
	Baraset ...	13·45	5⅝	5⅝	
	Basirhat ...	6·04	5	5	
2	NADIA ...	8·84	5⅛	5 1/16	Weather seasonable. Slight damage has been caused to jute by insect pests. Prospects of standing crops including jute are fair. Effects of recent rain on jute are favourable. Harvesting is progressing in Kushtia. Cattle-disease is reported from Damurhuda thana.
	Kushtia ...	7·82	5¼	5¼	
	Meherpur ...	5·47	5¼	5¼	
	Chuadanga ...	5·82	5⅜	5⅜	
	Ranaghat ...	10·78	4 7/8	4 7/8	
3	MURSHIDABAD	2·49	5½	5½	Weather seasonable. Condition and prospects of jute and other standing crops are fair. Effect of weather on jute is good. Harvesting has commenced in Jangipur. Cattle-disease is reported from thanas Khargram and Barwan in Kandi subdivision and from thana Nabagram in Lalbagh subdivision. Fodder and water are sufficient. Export of rice continues in Jangipur.
	Lalbagh ...	2·27	5	5	
	Jangipur ...	4·22	5¼	5¼	
	Kandi ...	7·67	5¼	5⅜	
4	JESSORE ...	4·84	5½	5	Weather fair. Transplantation of winter paddy continues. Prospects of standing crops including jute are fair. Effects of weather on growth of jute are fair; no damage now. Harvesting continues. Fodder and water are sufficient. Cattle-disease is reported from thana Bongaon.
	Jhenidah ...	6·35	5	5¼	
	Magura ...	5·76	5	5	
	Narail ...	5·23	5	5	
	Bongaon ...	8·54	4 7/8	4 7/8	
5	KHULNA ...	3·74	4¼	4½	Weather seasonable. Rice is being exported. Condition and prospects of jute are fair. Effect of weather on growth of jute is favourable. Harvesting continues. Cattle-disease continues in Bagerhat.
	Satkhira ...	(n)	(n)	4¾	
	Bagerhat ...	5·97	4½	4½	

(n) Not reported.

Serial No.	District and subdivision.	Rainfall.	Price of common rice, in seers, per rupee.		Character of the weather, condition of crops, etc.
			This week.	Previous week.	
1	2	3	4	5	6
		Inches.			
6	BURDWAN ...	13·69	5	4¾	Weather seasonable and cloudy. Transplantation of paddy seedlings is going on. Effects of weather on crops are good. Condition and prospects of jute and other crops are favourable. Harvesting has not yet commenced. Fodder and water are sufficient. Export and import of rice are as usual.
	Asansol ...	5·28	6	6	
	Katwa ...	3·61	5	5	
	Kalna ...	8·82	5	5	
7	BIRBHUM ...	3·85	5¼	5⅛	Common rice sells at 6 seers per rupee at Dubrajpur and 5¼ seers at Bolpur. Fodder and water are sufficient.
	Rampurhat ...	7·25	5½	5½	
8	BANKURA ...	6·00	5½	5¼	Weather rainy. Transplantation of paddy has been above normal; dearth of seedlings prevents further extension. Prospects of standing crops are good. Fodder and water are sufficient.
	Vishnupur ...	10·07	5	5¼	
9	MIDNAPORE ...	8·13	5¼	5½	Weather seasonable. Standing crops have been damaged by flood except in Jhargram. Slight damage done to jute crop. Condition of jute is fair. Harvesting of jute has not commenced. Fodder and water are sufficient.
	Contai ...	7·99	4	5	
	Tamluk ...	12·94	5	5	
	Ghatal ...	12·76	5	(n)	
	Jhargram ...	10·19	6	6	
10	HOOGHLY ...	10·58	5	5	Weather seasonable. Fooder is sufficient. Prospects of jute are tolerable. Effects of weather on jute are unfavourable. Damage caused to jute by heavy rain. Harvesting has not yet commenced.
	Serampore ...	9·14	5	5	
	Arambagh ...	16·16	5¼	5¼	
11	HOWRAH ...	10·54	5½	5½	Some damage was caused to jute and paddy by excessive rain. Prospects of jute and paddy are fair.
	Uluberia ...	12·52	5	5	
12	RAJSHAHI (RAMPUR-BOALIA). ...	3·51	5	5	Weather seasonable. More rain is needed in Nator and Naogaon. Transplantation of paddy continues. Prospects of jute are normal. Recent rain has been favourable. Damage is being done by insect pests and drought. One and half anna crop has been harvested. Fodder and water are sufficient. Rice is being exported from Sadar to Nator. Cattle-disease is reported from Lalpur thana.
	Naogaon ...	2·76	5	5	
	Nator ...	3·70	5	5	
13	DINAJPUR ...	0·58	5 1/16	5⅛	Weather seasonable. Prospects of jute crop are fair. Fodder and water are sufficient. Cattle-disease is reported from Balurghat Patnitola, Tapan and Gangarampur thanas in Balurghat subdivision.
	Thakurgaon ...	0·47	6	6	
	Balurghat ...	2·12	5 7/16	5 5/16	
14	JALPAIGURI ...	3·89	5	5	Condition and prospects of jute are fair; and effects of weather on its growth are favourable. No damage. Harvesting of jute continues.
	Alipur ...	3·60	4½	4½	
15	DARJEELING ...	11·84	4¼	4½	Maize and potatoes are being harvested. Paddy and Marua are being transplanted. Condition and prospects of jute are fair. No damage. Cattle-disease is prevalent. Fodder and water are sufficient.
	Kurseong ...	6·71	4½	4½	
	Siliguri ...	7·82	4¼	(n)	
	Kalimpong ...	5·76	5	5	

(n) Not reported.

Serial No.	District and subdivision.	Rainfall.	Price of common rice, in seers, per rupee.		Character of the weather, condition of crops, etc.
			This week.	Previous week.	
1	2	3	4	5	6
		Inches.			
16	RANGPUR ...	0·86	5	5	Weather hot; more rain is required. The effects of weather on jute are good. Prospects of jute are fair. No damage. Harvesting and steeping continue. Fodder and water are sufficient. Cattle-disease is reported from Nilphamari, Saidpur and Kishoreganj.
	Nilphamari ...	0·33	5½	5½	
	Kurigram ...	2·68	5¼	5¼	
	Gaibandha ...	0·71	5½	5½	
17	BOGRA ...	3·69	4 1/16	4 1/16	Transplantation of winter paddy seedlings continues. Condition and prospects of jute are poor; steeping and washing continue.
18	PABNA ...	3·37	5	5	Reaping and steeping of jute continue. Fodder and water are adequate. Cattle pox is reported from Tarash and Atgharia.
	Sirajganj ...	2·91	4½	4½	
19	MALDA ...	1·31	5	5	Weather not seasonable. More rain is badly wanted for the transplantation of paddy. Prospects of standing crops are not good everywhere. The effects of weather on jute are favourable. Harvesting of jute and *bhadoi* paddy continues. Fodder and water are sufficient.
20	COOCH BEHAR	1·92	5⅛	5⅛	Weather hot; more rain is necessary. Cutting, steeping and washing of jute continue. The effects of weather on growth of jute are good. No damage. Prospects of jute and other standing crops are favourable. Cattle-disease exists in the interior. Fodder and water are sufficient.
21	DACCA ...	5·22	4½	4½	Weather seasonable. Effects of weather on the growth of jute and paddy are favourable. Harvesting of autumn paddy is nearly completed and that of sugarcane continues. Condition and prospects of jute are fair. Steeping of jute is going on in full swing; a major portion of the crop has been harvested. Rice market is stationary. Fodder and water are available.
	Manikganj ...	3·46	5	5	
	Narayanganj ...	7·06	4½	4½	
	Munshiganj (*a*)	4·87	5⅛	5⅛	
22	MYMENSINGH	2·35	5½	4½	Weather hot; rainfall scanty. Transplantation of *aman* paddy and harvesting of jute are going on. Prospects of standing crops are fair. Rice market is steady. Cattle-disease is reported from Bajitpur. Prospects of jute are good. The effects of weather on the crop are fair. Harvesting and steeping continue. Fodder and water are available.
	Jamalpur ...	(*n*)	(*n*)	4½	
	Tangail ...	2·65	5½	5½	
	Netrakona ...	2·01	5½	5	
	Kishorganj ...	1·58	4½	5	

(*a*) Munshiganj being very near to Dacca and Narayanganj, its rainfall statistics are not quoted. To give information regarding the northern part of the district, rainfall figures for Kapasia thana are reported here.

(*n*) Not reported.

Serial No.	District and subdivision.	Rainfall.	Price of common rice, in seers, per rupee.		Character of the weather, condition of crops, etc.
			This week.	Previous week.	
1	2	3	4	5	6
		Inches.			
23	FARIDPUR ...	4·39	4¼	4¼	Harvesting of jute continues. Prospects and condition of standing crops are fair. Jute crop has been partly damaged by drought and insect pests. Fodder is sufficient.
	Goalundo (Rajbari).	4·03	4¼	4¼	
	Madaripur ...	4·34	4¼	4¼	
	Gopalganj (*a*) ...	4·74	4¼	4½	
24	BAKARGANJ (BARISAL).	4·83	4¼	4¼	Weather seasonable. Prospects of standing crops are good. Fodder and water are sufficient. Condition of jute is good; weather favourable. No damage. Ten annas crop has been harvested.
	Pirojpur ...	16·20	4¼	4¼	
	Patuakhali ...	15·16	5	5	
	Dakshin Shahbazpur (Bhola).	6·32	4¼	4¼	
25	CHITTAGONG ...	19·30	5¼ / 5¼*	5¼ / 5¼*	Weather seasonable. Cultivation of winter paddy and harvesting of *aus* crops are in progress. Prospects of the standing crops are fair. Fodder and water are sufficient. *Panga* salt is selling at 18 seers per rupee at Sadar and at 13 seers at Cox's Bazar. Cattle-disease is reported from Chakaria, Kutubdia, Cox's Bazar, Ramu and Mohiskhali.
	Cox's Bazar ...	23·44	5	5	
26	TIPPERA (COMILLA).	6·52	4 3/8	5	Prospects of jute and other standing crops are fair. Harvesting of jute continues. Cattle-disease is reported from Brahmanbaria.
	Brahmanbaria	1·21	4⅜	4⅜	
	Chandpur ...	6·41	4⅜	4 7/16	
27	NOAKHALI ...	12·83	4½	4½	Weather seasonable. Condition of the standing corps is promising. Transplantation of winter paddy seedlings is in progress. Fodder and water are sufficient. Cattle-disease in Parshuram thana has subsided. The jute crop is in fair condition.
	Feni ...	8·14	4½	4½	
28	CHITTAGONG HILL TRACTS.	9·69	5	5	Weather seasonable.
29	TRIPURA STATE	1·44	4½	4½	Weather seasonable. Condition of *jhum* crop is not fair. Cattle-disease exists in some divisions. Fodder and water are sufficient. Cleansed cotton sells at Rs. 15 to Rs. 40 and jute at Rs. 12 to Rs. 15 per maund.

* Burma rice.

(*a*) The rainfall at Haridaspur, which is very near to Gopalganj, is shown here.

J. C. ROY, for *Director of Agriculture, Bengal.*

DACCA, *the 21st August 1926.*

Wholesale prices-current of food-grains, salt, etc., in the undermentioned marts of Bengal for the first-half of August 1926.

Marts.	Paddy, local (best quality).			Paddy, local (common quality).			Rice local (best quality).		
	Present return.	Next preceding return.	Corresponding return of last year.	Present return.	Next preceding return.	Corresponding return of last year.	Present return.	Next preceding return.	Corresponding return of last year.
1	2	3	4	5	6	7	8	9	10
	Rs. A. P.	Rs. A. P.	Rs. A. P.	Rs. A. P.	Rs. A. P.	Rs. A. P.	Rs. A. P.	Rs. A. P.	Rs. A. P.
Calcutta ...	4 12 0	4 12 0	4 2 0	4 4 0	4 4 0	3 12 0	9 12 0	9 12 0	8 14 0
Burdwan ...	4 14 0	4 12 0	4 0 0	4 2 0	4 4 0	3 14 0	9 0 0	8 4 0	9 0 0
Raniganj ...	.....		.....	. . .	.....	...	.. ...	.....	....
Midnapore ..	4 4 0	4 4 0	3 13 0	4 0 0	4 0 0	3 7 0	8 8 0	9 0 0	7 8 0
Chittagong ..	4 8 0	4 8 0	4 12 0	4 4 0	4 4 0	4 8 0	9 0 0	9 0 0	9 8 0
Dacca ...	5 0 0	5 0 0	4 12 0	4 10 0	4 8 0	4 0 0	9 0 0	9 2 0	9 0 0
Pabna ...	4 6 0	4 7 0	4 11 0	4 5 0	4 5 0	4 0 0	8 0 0	8 0 0	9 0 0
Rangpur ...	4 8 0	3 4 0	3 14 0	4 0 0	2 10 0	2 8 0	10 0 0	10 0 0	11 0 0
Serajganj (Pabna).	.....	.....	..	.....	....		...		..
Sarisabari (Mymensingh).	...	.....	.....	.....		.....	.....	.....	...
Narayanganj (Dacca).	.....	.....	.....	.....	.....	.....	... ..	... ..	.....

Marts.	Rice, local (common quality).			Wheat.			Kalai dal.		
	Present return.	Next preceding return.	Corresponding return of last year.	Present return.	Next preceding return.	Corresponding return of last year.	Present return.	Next preceding return.	Corresponding return of last year.
	11	12	13	14	15	16	17	18	19
	Rs. A. P.	Rs. A. P.	Rs. A. P.	Rs. A. P.	Rs. A. P.	Rs. A. P.	Rs. A. P.	Rs. A. P.	Rs. A. P.
Calcutta ...	8 2 0	8 0 0	7 4 0	6 8 0	6 8 0	5 0 0	6 5 0	6 5 0	6 4 0
Burdwan ...	7 8 0	7 8 0	6 12 0	7 0 0	9 0 0	7 0 0	8 0 0	8 0 0	7 8 0
Raniganj ...	....	.....	.....	..	.....	.....	.... .	...	.....
Midnapore ...	7 8 0	7 4 0	6 10 0	6 12 0	(a)	(a)	9 4 0	9 8 0	8 0 0
Chittagong ...	7 4 0	7 4 0	6 4 0	.....	.....	.....	.....	...	.. ..
Dacca ...	7 12 0	7 12 0	8 0 0	6 8 0	6 8 0	6 12 0	6 0 0	6 0 0	(a)
Pabna ...	7 12 0	7 8 0	7 4 0	5 0 0	5 6 0	6 4 0	7 0 0	7 4 0	7 0 0
Rangpur ...	9 8 0	8 0 0	8 4 0	8 0 0	8 0 0	8 0 0	6 4 0	6 4 0	6 4 0
Serajganj (Pabna).	..	.....	.....	.....			...	..	.. .
Sarisabari (Mymensingh).	....	.. .	...	.....	.				.....
Narayanganj (Dacca).	...	.....	.....	.....	.....	.....		.....	..

(a) Not available.

Wholesale prices-current of food-grains, salt, etc., in the undermentioned marts of Bengal for the first half of August 1926.

Marts.	Gram			Arhar dal.			Linseed.		
	Present return.	Next preceding return.	Corresponding return of last year.	Present return.	Next preceding return.	Corresponding return of last year.	Present return.	Next preceding return.	Corresponding return of last year.
	20	21	22	23	24	25	26	27	28
	Rs. A. P.	Rs. A. P.	Rs. A. P.	Rs. A. P.	Rs. A. P.	Rs. A. P.	Rs. A. P.	Rs. A. P.	Rs. A. P.
Calcutta ...	4 6 0	4 4 0	3 14 0	7 4 0	7 2 0	6 12 0	9 0 0	9 0 0	8 12 0
Burdwan ...	4 8 0	5 2 0	4 8 0	6 12 0	7 0 0	4 12 0	10 0 0	10 0 0	8 0 0
Raniganj ...	.....	.....	.....	.....	.....	.....	.....	.....	.....
Midnapore ...	5 8 0	5 8 0	4 12 0	9 0 0	9 0 0	7 4 0	7 0 0	7 0 0	9 0 0
Chittagong ...	5 10 0	5 8 0	5 8 0	8 8 0	8 8 0	7 0 0	11 0 0	11 0 0	9 8 0
Dacca ...	5 2 0	5 4 0	6 0 0	7 8 0	7 8 0	6 8 0	11 8 0	11 6 0	8 8 0
Pabna ...	5 0 0	5 4 0	4 4 0	8 12 0	8 2 0	8 0 0	7 0 0	7 12 0	8 0 0
Rangpur ...	6 0 0	6 0 0	7 0 0	10 0 0	10 0 0	8 0 0	(a)	(a)	(a)
Serajganj (Pabna).	.....	.....	.....	.....	.....	.....	.....	.....	.....
Sarisabari (Mymensingh).	.....	.....	.....	.....	.....	.....	.....	.....	.....
Narayanganj (Dacca).	.....	.....	.....	.....	.....	.....	.....	.....	.....

Marts.	Mustard			Gur.			Cotton (unginned).		
	Present return.	Next preceding return.	Corresponding return of last year.	Present return.	Next preceding return.	Corresponding return of last year.	Present return.	Next preceding return.	Corresponding return of last year.
	29	30	31	32	33	34	35	36	37
	Rs. A. P.	Rs. A. P.	Rs. A. P.	Rs. A. P.	Rs. A. P.	Rs. A. P.	Rs. A. P.	Rs. A. P.	Rs. A. P.
Calcutta ...	8 5 0	8 5 0	8 0 0	8 0 0	8 0 0	8 0 0	31 0 0	31 0 0	(a)
Burdwan ...	10 0 0 to 10 8 0	10 4 0	10 0 0 to 10 8 0	5 0 0 to 7 0 0	5 4 0 to 7 0 0	10 0 0 to 11 0 0	.....	.....	.....
Raniganj ...	.....	.....	.....	.....	.....	.....	.....	.....	.....
Midnapore ...	10 8 0 to 12 0 0	10 8 0 to 12 0 0	10 8 0 to 12 4 0	7 0 0	6 12 0	9 0 0	.....	.....	.....
Chittagong ...	9 12 0	9 12 0	8 8 0	9 0 0	9 0 0	11 4 0	.....	.....	.....
Dacca ...	9 4 0	9 4 0	10 0 0	12 8 0	12 4 0	10 8 0	.....	.....	.....
Pabna ...	9 2 0	8 8 0	9 10 0	10 8 0	10 8 0	8 0 0	.....	.....	.....
Rangpur ...	12 0 0	14 0 0	12 0 0	13 8 0	13 8 0	13 8 0	.....	.....	.....
Serajganj (Pabna).	.....	.....	.....	.....	.....	.....	.....	.....	.....
Sarisabari (Mymensingh).	.....	.....	.....	.....	.....	.....	.....	.....	.....
Narayanganj (Dacca).	.....	.....	.....	.....	.....	.....	.....	.....	.....

(a) Not available. (n) Not reported.

Wholesale prices-current of food-grains, salt, etc., in the undermentioned marts of Bengal for the first half of August 1926.

Marts.	Jute.			Ghee.			Hide (Cow).		
	Present return.	Next preceding return.	Corresponding return of last year.	Present return.	Next preceding return.	Corresponding return of last year.	Present return	Next preceding return.	Corresponding return of last year.
	38	39	40	41	42	43	44	45	46
	Rs. A. P.	Rs. A. P.	Rs. A. P.	Rs. A. P.	Rs. A. P.	Rs. A. P.	Rs. A. P.	Rs. A. P.	Rs. A. P.
Calcutta ...	(b) (1) 11 0 0 (2) 10 0 0 (3) 9 0 0	(b) (1) 11 0 0 (2) 10 0 0 (3) 9 0 0	(1) 18 4 0 (2) 16 4 0 (3) 17 4 0	82 0 0 to 86 0 0	82 0 0 to 88 0 0	76 0 0 to 78 0 0	12 0 0 to 14 0 0†	12 0 0 to 14 0 0†	12 0 0 to 16 0 0†
Burdwan ...	.....	.....	.....	.....	.....	...	.....	. .	.....
Raniganj ...	.....	.....	.....	... ..	.....	..	.. ...	.....	.....
Midnapore ...	.....	.....	.....	.....	.....	.....	.....	.....	.....
Chittagong	.....	.....	.....	.....	.....	.....	.....	.....	. ..
Dacca ...	.....	.....	.....	.....	.....	.....	.. ...	. .	. ..
Pabna ...	.....	.....	.....	.....	.....	.....	.....	. . ..	.....
Rangpur ...	.....	.....	.....	.....	.....	.....	.....	.....	.....
Serajganj (Pabna).	9 8 0	9 6 0	15 4 0	.....	.....	.....	.....	.....	.. ...
Sariabari (Mymensingh).	(n)	(n)	(n)	.....	.....	.....	.....	..	.. ..
Narayanganj (Dacca).	9 8 0 to 10 8 0	10 0 0 to 10 12 0	15 8 0 to 17 8 0	.....	.....	.....	.....	.....	.....

(1) Price of jat fours. (2) Price of district fours. (3) Weighted average price.

Marts.	Iron.			Salt.			Kerosine oil.		
	Present return.	Next preceding return.	Corresponding return of last year.	Present return.	Next preceding return.	Corresponding return of last year.	Present return.	Next preceding return.	Corresponding return of last year.
	47	48	49	50	51	52	53	54	55
	Rs. A. P.	Rs. A. P.	Rs. A. P.	Rs. A. P.	Rs. A. P.	Rs. A. P.	Rs. A. P.	Rs. A. P.	Rs. A. P.
Calcutta ...	(a) 16 8 0	6 2 0 to 15 0 0	(a) 7 14 0 to 17 0 0	2 1 0	2 2 0	1 15 0	Swan 6 6 0 Rising sun 7 8 0 Elephant (n)	Swan 6 7 0 Rising sun 6 4 0 Elephant (n)	Swan 6 8 0 Rising sun 7 9 0 Elephant 7 4 6
Burdwan ...	.....	.....	.....	.....	.....	.....	.....	.....	.....
Rangpur ...	.....	.....	.....	.....	.....	.....	.....	.....	.. ...
Midnapore ...	.....	.....	.....	.....	.....	.....	.....	.....	.....
Chittagong	... ..	.....	.....	.....	.....	.....	.....	.. ...	.....
Dacca ...	.....	.....	.....	.....	.....	.....	.....	.....	.....
Pabna ...	.....	.....	.....	.....	.....	.....	.....	.....	.....
Raniganj ...	.....	.....	.....	.....	.....	.....	.....	.....	.....
Serajganj (Pabna).	.....	.....	.....	.....	.....	.....	.....	.....	.....
Sariabari (Mymensingh).	.....	.....	.....	.....	.....	.....	.....	.....	.....
Narayanganj (Dacca).	.....	...	.....	.....	.. ...	.....	.....	.....	.. ..

† Price per 20 lbs. (a) British mild steel per cwt. (n) Not reported. (b) New crop.

Wholesale prices-current of food-grains, salt, etc., in the undermentioned marts of Bengal for the first-half of August 1926.

Marts.	Mustard oil.			Firewood.			Coal (Bengal).		
	Present return.	Next preceding return.	Corresponding return of last year.	Present return.	Next preceding return.	Corresponding return of last year.	Present return.	Next preceding return.	Corresponding return of last year.
	56	57	58	59	60	61	62	63	64
	Rs. A. P.	Rs. A. P.	Rs. A. P.	Rs. A. P.	Rs. A. P.	Rs. A. P.	Rs. A. P.	Rs. A. P.	Rs. A. P.
Calcutta ...	24 8 0 to 25 0 0	24 8 0 to 25 0 0	23 8 0 to 24 0 0	0 10 0 to 0 12 0	0 10 0 to 0 12 0	0 10 0 to 0 12 0	0 7 0*	0 7 0*	0 5 6*
Burdwan ...	.....	.....	.....	.....	.....	.....	.....	.....	.....
Raniganj ...	.....	.....	.....	.....	.....	.....	0 3 0	0 3 0	0 3 6
Midnapore ...	.....	.....	.....	.....	.....	.....	.....	.....	.....
Chittagong ...	.....	.....	.....	.....	.....	.....	.....	.....	.....
Dacca ...	.....	.....	.....	.....	.....	.....	.....	.....	.....
Pabna ...	.....	.....	.....	.....	.....	.....	.....	.....	.....
Rangpur ...	.....	.....	.....	.....	.....	.....	.....	.....	.....
Serajganj (Pabna).	.....	.....	.....	.....	.....	.....	.....	.....	.....
Sarisabari (Mymensingh).	.....	.....	.....	.....	.....	.....	.....	.....	.....
Narayanganj (Dacca).	...	.....	.....	.....	.....	.....	.....	.....	.....

* Soft coke.

J. C. ROY, for *Director of Agriculture, Bengal.*

DACCA, *the 20th August 1926.*

Prices-current (retail) of food-grains, salt, etc., in the districts of Bengal for the first-half of August 1926.

Division.	Number.	Districts and marts.	Quantity per rupee in seers of eighty tolas.														
			Common rice.						Kalai dal (*Phaseolus radiatus*).			Arhar dal or Thur Dadjan Pea (*Cajanus indicus*).			Salt.		
			Average.			Cheapest.											
			Present return.	Next preceding return.	Corresponding return of last year.	Present return.	Next preceding return.	Corresponding return of last year.	Present return.	Next preceding return.	Corresponding return of last year.	Present return.	Next preceding return.	Corresponding return of last year.	Present return.	Next preceding return.	Corresponding return of last year.
		24-PARGANAS.	S. Ch.	S. Ch.	S. Ch.	S. Ch.	S. Ch.	S. Ch.	S. Ch.	S. Ch.	S. Ch.	S. Ch.	S. Ch.	S. Ch.	S. Ch.	S. Ch.	S. Ch.
Presidency.	1	Chetla Hat	5 8	5 8	5 8	5 12	5 12	6 4	5 0	4 8	5 12	4 8	5 0	5 8	{14 0 13 0*	14 0 13 0*	13 0
	2	Magra Hat	4 13	4 14	5 5	4 15	5 5	5 8	(a)	(a)	(a)	5 0	5 0	5 8	18 0	18 0	17 0
	3	Calcutta-Bellaghata	4 2	4 2	5 3	5 2	5 2	6 4	5 15	5 15	5 15	5 3	5 5	5 8	10 8†	10 8†	8 0†
		NADIA.															
	4	Gouri	5 1	5 4	5 11	5 5	5 12	5 14	4 0	4 0	4 8	4 4	4 4	5 4	11 7†	11 7†	{15 0* 16 0
	5	Ranaghat	4 13	4 13	5 4	5 4	5 4	6 0	5 4	5 4	5 4	5 4	5 4	5 4	{13 0* 16 0	13 0* 16 0	13 0* 16 0
		MURSHIDABAD.															
	6	Berhampore ...	5 4	5 4	6 0	5 8	5 8	6 4	5 0	5 0	5 0	5 4	6 0	8 8	14 0*	14 0*	16 0*
	7	Kandi	5 10	5 12	6 8	5 12	6 0	6 12	5 8	5 0	6 0	5 8	6 0	8 0	13 0	13 4	14 0
	8	Jangipur	5 4	5 6	7 0	5 8	5 8	7 4	4 8	5 4	5 4	5 0	6 8	7 0	14 0	13 0	14 0*
		JESSORE.															
	9	Sadar	5 4	5 4	5 12	5 8	5 8	6 0	4 0	3 12	4 8	4 0	4 8	5 0	{14 0* 14 8	14 8 13 4*	{14 0†
	10	Bongaon	4 11	5 0	5 5	5 5	5 11	6 2	3 9	3 9	4 0	4 0	4 0	5 10	{13 0* 14 0	13 0 15 0	16 0 13 0*
		KHULNA.															
	11	Sadar	5 0	5 0	5 4	5 8	5 8	5 8	5 4	5 4	5 8	4 8	4 8	5 0	{13 4 12 8*	12 4 12 8*	13 4 12 0*
	12	Bagerhat	4 8	5 0	5 0	5 0	5 4	5 4	7 0	7 0	7 0	4 8	4 8	4 8	12 8	12 8	12 8
Burdwan.		BURDWAN.															
	13	Sadar	5 4	5 8	6 0	5 0	5 0	6 8	4 8	4 8	5 4	5 8	5 0	6 12	{15 0 14 0*	13 0* 12 8	{13 0†
	14	Kalna	4 13	4 13	5 8	5 0	5 2	5 10	4 11	4 11	5 10	4 6	4 11	5 10	{15 0 16 0*	14 8 15 0*	{16 0†
		BIRBHUM.															
	15	Suri	5 8	5 4	6 0	5 12	5 8	6 4	5 8	5 8	5 5	4 8	4 8	5 8	13 0*	13 0*	13 0*
	16	Rampur Hat ...	5 8	5 4	6 0	6 0	5 12	6 8	5 0	5 0	5 0	5 0	5 0	6 0	14 0†	14 0†	15 0†
		BANKURA.															
	17	Sadar	5 4	5 0	6 4	5 8	5 5	6 8	4 4	5 8	6 0	4 8	4 8	6 0	{13 0* 13 8	{13 8†	13 0†
	18	Vishnupur	5 4	5 0	6 4	6 0	5 8	6 12	5 0	5 0	6 4	5 0	5 0	6 0	{12 4 13 0*	12 0 12 8*	{13 8* 13 0
		MIDNAPORE.															
	19	Sadar	5 4	5 8	6 10	6 8	6 0	6 14	6 8	5 8	6 8	4 8	4 8	5 0	{10 4* 13 0	13 0 11 0*	{16 0 13 0*
	20	Contai	4 12	5 4	6 4	5 0	5 8	6 8	4 9	4 8	5 0	4 8	4 8	5 8	15 0	12 8	{16 0 10 0*
		HOOGHLY.															
	21	Sadar	4 14	5 0	5 6	5 3	5 4	6 0	5 0	5 0	5 8	4 8	4 14	5 4	{15 0 14 0*	14 0 13 4*	15 0 14 8*
	22	Arambagh	5 4	5 4	5 8	5 14	5 12	6 0	3 8	3 8	4 0	4 0	4 0	4 4	{10 0* 12 8	10 0* 13 0	15 8 12 8*
		HOWRAH.															
	23	Sadar	5 0	5 8	5 8	5 8	6 0	6 8	5 0	5 8	6 0	5 0	5 0	6 0	{15 0* 15 8	15 0* 15 8	16 0* 15 8
	24	Uluberia	4 12	5 0	5 8	5 8	5 8	6 6	4 12	5 0	5 12	4 0	5 0	5 5	14 8	16 0	16 0
		RAJSHAHI.															
	25	Rampur-Boalia ...	4 14	4 14	5 4	6 0	5 2	6 0	5 10	5 12	5 5	5 4	5 4	6 0	13 8†	10 8†	{15 0 13 8*
Rajshahi.	26	Nator	5 0	5 0	5 4	5 4	5 4	5 4	4 8	5 0	6 0	4 8	5 0	6 0	10 0†	10 0†	12 0†
	27	Dinajpur—Railway Bazar Hat.	5 6	5 2	5 11	5 7	5 7	6 0	6 0	6 0	7 13	4 13	4 13	6 6	{13 0 10 8*	13 0 10 8*	{12 0†
	28	Jalpaiguri—Sadar...	5 0	5 0	5 4	5 8	5 8	6 0	5 0	5 4	5 8	5 8	5 8	5 8	12 0†	12 0†	13 0†

* Karkach. (a) Not available.

N.B.—The prices of Karkach and Liverpool salt tally with each other in marts marked †.

Prices current (retail) of food-grains, salt, etc., in the districts of Bengal for the first half of August 1926.

Division.	Number.	Districts and marts.	Quantity per rupee in seers of eighty tolas.														
			Common rice.						Kalai dal (*Phaseolus radiatus*).			Arhar dal or Thur Cadjan Pea (*Cajanus indicus*).			Salt.		
			Average.			Cheapest.											
			Present return.	Next preceding return.	Corresponding return of last year.	Present return.	Next preceding return.	Corresponding return of last year.	Present return.	Next preceding return.	Corresponding return of last year.	Present return.	Next preceding return.	Corresponding return of last year.	Present return.	Next preceding return.	Corresponding return of last year.
Rajshahi		DARJEELING.	S. Ch.	S. Ch.	S. Ch.	S. Ch.	S. Ch.	S. Ch.	S. Ch.	S. Ch.	S. Ch.	S. Ch.	S. Ch.	S. Ch.	S. Ch.	S. Ch.	S. Ch.
	29	Sadar	5 0	5 0	5 4	5 8	5 8	5 12	4 0	4 0	4 0	4 0	4 0	4 0	8 0	8 0	9 0
	30	Siliguri	5 0	5 0	5 0	5 12	5 8	6 0	5 0	5 8	6 0	4 10	5 4	5 8	11 0	11 0	11 0
		RANGPUR.															
	31	Sadar	4 4	5 0	4 12	5 0	5 8	7 0	6 8	6 12	7 0	4 0	4 0	5 0	8 0†	8 0†	8 0†
	32	Nilphamari ...	5 4	5 4	5 0	(a)	(a)	(a)	4 0	4 0	4 4	4 0	4 0	4 4	10 0†	10 0†	12 0†
	33	Bogra—Sadar ...	5 0	5 1	5 2	5 4	5 4	5 4	4 8	4 2	4 0	4 14	4 14	6 8	12 0 9 12*	12 0 9 12*	12 0†
		PABNA.															
	34	Sadar	4 12	4 12	5 8	5 0	5 0	5 12	5 4	5 4	5 12	4 4	4 12	4 12	12 4†	12 0†	14 0 13 0*
	35	Sirajganj ...	4 12	4 12	5 0	5 0	5 0	6 0	6 0	6 0	6 0	4 0	4 0	4 0	12 0 11 0*	12 0 11 0*	12 0 9 10*
		MALDA.															
	36	Sadar	5 4	5 4	5 12	5 12	5 8	6 8	5 8	5 8	5 0	4 8	4 0	5 0	13 0 12 0*	13 0 12 0*	14 0 12 0*
	37	Balia—Nawabganj	5 8	5 8	6 4	6 4	6 0	7 8	6 0	7 0	7 0	5 8	5 8	7 0	12 8	13 0	15 8 13 0*
Dacca.		DACCA.															
	38	Sadar	5 3	5 3	5 0	6 4	6 5	5 8	6 10	6 11	9 0	5 5	5 5	6 4	12 5 13 1*	12 5 13 1*	13 0†
	39	Mirkadim ...	5 2	5 2	5 0	5 4	5 4	5 8	(a)	(a)	(a)	(a)	(a)	(a)	12 8 12 4*	12 8 12 4*	15 8 14 8*
		MYMENSINGH.															
	40	Nasirabad ...	4 8	4 8	4 8	4 14	5 0	5 8	4 0	4 0	5 12	4 8	4 8	5 12	12 12 12 0*	12 8* 12 0	13 0†
	41	Netrakona ...	4 14	5 0	4 8	5 0	5 3	5 4	6 3	6 3	8 0	4 12	4 12	6 4	13 5 10 11*	13 5 10 11*	13 0 10 8*
		FARIDPUR.															
	42	Sadar	4 12	4 12	5 0	5 0	5 0	5 4	5 0	5 0	6 0	4 0	4 8	5 0	12 0†	12 0†	12 0†
	43	Rajbari... ...	4 12	4 12	5 4	5 4	5 4	5 12	5 4	5 8	5 0	4 4	4 8	6 0	11 0 10 0*	11 0 10 0*	13 0 12 0*
		BAKARGANJ.															
	44	Barisal	5 0	5 0	4 14	5 4	5 8	(5 4 (b) 6 0	5 0	7 0	7 0	4 4	4 0	5 8	12 0†	11 0†	13 0†
	45	Pirojpur	4 12	4 14	5 0	4 14	4 14	5 2	6 0	6 0	6 0	4 0	4 0	4 0	12 0†	12 0†	12 0†
		TIPPERA.															
	46	Comilla	4 13	5 0	4 7	5 14	5 2	5 8 (b)	3 8	3 3	(a)	4 9	4 9	5 5	12 12 10 10*	12 12 10 10*	12 12 10 10*
	47	Chandpur ...	4 8	4 9	4 11	4 10	5 0	5 0	(a)	(a)	(a)	4 8	4 8	5 5	13 0 10 8*	13 0†	13 0* 16 0
Chittagong.		NOAKHALI.															
	48	Kalitara Hat ...	4 12	4 12	5 0	5 0	5 0	5 4	6 0	5 5	7 0	4 0	4 0	5 0	13 0	13 0	12 0 10 0*
	49	Feni Hat	4 8	4 8	5 0	4 8	4 8	5 8	7 0	7 0	7 8	(a)	(a)	(a)	13 0 8 0*	13 0 8 0*	14 8 8 0*
		CHITTAGONG.															
	50	Sadar	5 12	5 12	6 0	5 12	5 12	6 4	5 0	5 0	4 4	4 8	4 8	5 8	13 0 7 0*	13 0 7 0*	12 8 10 0*
	51	Cox's Bazar ...	5 0	4 8	5 0	(a)	(a)	(a)	3 4	3 4	4 0	3 8	4 0	4 0	14 0 7 0*	14 0 7 0*	13 0 8 0*
	52	Chittagong Hill Tracts—Rangamati.	5 0	5 0	5 8	5 8	5 8	(a)	3 4	3 4	4 8	3 4	3 4	4 8	14 0 6 4*	14 0 6 4*	6 0* 13 0

(a) Not available. * Karkach.

N. B.—The prices of Karkach and Liverpool salt tally with each other in marts marked †

Dacca, the 20th August 1926.

J. C. ROY, for *Director of Agriculture, Bengal.*

Statement of weekly gauge-readings on the river Ganges at Rampur Boalia for the week ending the 14th August 1926.

Date.	Hour.	Height of surface above zero of gauge.	Height of surface above P. W. D. datum.	Height of surface above P. W. D. datum on the same date last year.	Remarks.
1926					
8th August ...	7 A.M.	57·25	57·25	58·60	P. W. D datum 6·25 feet above Kiddlerpur old dock sill.
9th " ...	7 "	57·50	57·50	58·70	
10th " ...	7 "	57·55	57·55	58·80	
11th " ...	7 "	57·55	57·55	58·85	B. M. on Rajshahi College step 64·73.
12th " ...	7 "	57·30	57·30	58·85	
13th " ...	7 "	57·15	57·15	58·95	Value of zero of gauge = 0·00 P. W. D.
14th " ...	7 "	56·75	56·75	59·10	

		Old value	According to P. W. D. datum.
The previous year's	Highest water-level ...	on 16th September 1925	... 61·40
Do.	Lowest " ...	on 8th May 1926	... 55·20

W. R. ROBSON, *Subdivisional Officer,*
I. D., Rajshahi.

RAMPUR BOALIA, *the 14th August 1926.*

Statement of weekly gauge-readings on the rivers Ganges and Brahmaputra at Goalundo for the week ending the 14th August 1926.

Month and date.	Hour.	Height of surface above zero.	Height of surface above mean sea-level.	Height of surface above mean sea-level on the same date of last year.	Remarks.
1926.					
8th August ...	7 A M	25·8	25·8	24·8	Zero is placed at mean sea level.
9th " ...	7 "	25·9	25·9	24·7	
10th " ...	7 "	26·0	26·0	24·8	
11th " ...	7 "	26·2	26·2	24·8	The bench-mark for this gauge is marked on a pucca base between passenger ghat and Chandpur ghat at Goalundo.
12th " ...	7 "	26·2	26·2	24·9	
13th " ...	7 "	26·3	26·3	25·0	
14th " ...	7 "	26·3	26·3	24·9	

The gauge-reading commenced from 3rd October 1904.

Highest recorded flood	...	...	26·7 on 23rd and 24th August 1924
Previous highest recorded flood	...	...	25·75 on 28th August 1906 and 25·66 on 11th to 17th and 31st August 1889 and 1st to 3rd September 1888
Lowest recorded water-level	...	...	5·5 on 17th February 1924.
Previous recorded low water-level	...	...	1·0 on 8th February 1914

C. H. DE, for *Subdivisional Officer,*
P. W. D., Faridpur.

FARIDPUR, *the 14th August 1926.*

Statement showing the gauge-readings at Dacca Water-works on the river Buriganga for the week ending 31st July 1926.

Date.	At highest water.		At lowest water.		Commencement of —		Remarks.	
	Time.	Readings.	Time.	Readings.	Ebb tide.	Flow tide.		
1926.							7 A.M.	5 P.M.
25th July ...	Tide is not perceptible		...	..	...		16·55	16·65
26th „ ...							16·9	17·0
27th „ ...							17·15	17·2
28th „ ...							17·4	17·45
29th „ ...							17·5	17·55
30th „ ...							17·65	17·65
31st „ ...							17·65	17·7

B. M. on settling tank (39·49) O M. S. L.
Zero is at O. M. S. L.

Notable high and low water-levels of previous years.

		High.				Low.	
27th August	1906	... 70·5	Taken at high tide.	23rd February	1907	... 51 06	Taken at low tide.
5th September	1909	... 66 86		13th „	1908	... 51 06	
10th August	1910	... 69 86		12th March	1912	... 51·06	
1st „	1911	... 68 46		6th „	1914	... 50 60	
13th „	1912	... 67 16		22nd February	1915	... 50·30	
31st „	1915	... 69 7		15th „	1916	... 50 60	
8th „	1916	... 68·1		3rd March	1917	... 51·0	
12th „	1917	... 67·1		21st February	1918	... 51·40	
18th „	1918	... 69 12		26th „	1919	... 50·4	
2nd „	1919	... 66 8		18th „	1920	... 50 9	
8th September	1920	... 66·9		19th „	1921	... 50·9	
28th July	1921	... 68 4		8th March	1922	... 51 05	
10th August	1922	... 68·00		14th „	1923	... 50 8	
31st July	1923	... 66·15		16th February	1924	... 50 50	
29th August	1924	... 68 82		5th March	1925	... 50 9	
8th September	1925	... 68·52					

N.B—Zero of the gauge at Dacca water-works prior to 11 A.M. on 8th January 1926 = −48 51 with reference to P. W. D. datum.

Zero of the gauge at Dacca water-works since 11 A.M. on 8th January 1926 = 0·00 with reference to P. W D. datum

A. K. GHOSAL,
for *Executive Engineer, Khulna Division.*

CALCUTTA, *the 14th August 1926.*

Statement showing the daily gauge readings of certain rivers at the stations named below for the week ending Thursday, the 19th August 1926.

Name of river and place where readings are taken.	Date.	Hour.	Reading on gauge.	Value of zero referred to P. W. D. datum.	Height above P. W. D. datum.	Compared with previous day's height.		Height above P. W. D. datum on same date in—		Remarks.
						Rise.	Fall.	1925.	1924.	
Ganges ... Monghyr ...	13th Aug. 1926	6 A.M. ...	121·00′	0·00′	121·00′	...	0·10′	124·10′	125·70′	
Ganges ... Rajmahal ...	13th „ „	6 „ ...	81·80′	0·00′	81·80′	...	0·60′	83·75′	85·15	
Ganges ... Goalundo ...	13th „ „	8 hours ...	26·30′	1·409′	27·709′	0·10′	...	26·409′	26·809′	
Brahmaputra ... Dibrugarh ...	13th „ „	8 A.M. ...	19·20′	314·06′	333·26′	...	0·60′	339·26′	334·26	
Brahmaputra ... Gauhati ...	13th „ „	8 „ ...	24·70′	136·958′	161·658′	...	0·20′	159·658′	158·78′	
Brahmaputra ... Serajganj ...	13th „ „	12 hours ...	40 00′	7·509′	47·509′	0·10′	...	41·409′	40·409′	
Meghna ... Fenchuganj ...	13th „ „	7 A.M. ...	30·30′	1·509′	31·809′	0·05′	...	30·729′	30·209′	
Meghna ... Bhairab Bazar	13th „ „	18 hours ...	20·17′	1·61′	21·78′	0·09′	...	19·28′	21·11′	
Meghna ... Chandpur ...	13th „ „	10 „ ...	12·83′	1·61·	14·44′	...	0·09′	13·11′	13·69′	
Dhaleswari ... Sabhar ...	13th „ „	7 A.M. ...	...	−8·62′	...	...	...	20·48′	20·38′	
Bhagirathi ... Swarupganj*	13th „ „	6 „ ...	23·82′	0·00′	23·82	0·83′	...	24·619′	27 259′	
Damodar ... Edilpur ...	13th „ „	6 „ ...	12·08′	92·58′	104·66′	2·00′	...	103·25′	105·00′	
Lakhya ... Narayanganj...	13th „ „	7-30 „ ...	24·50′	−5·59′	18·91′	Steady.		17·58′	18·28′	
Madaripur Bil Route Takerhat ...	13th „ „	6 „ ...	14·349′	−0·599′	13·750′	0·25′	...	12·751′	14·101′	

*Note.—From the 28th March 1926, the value of zero at the Swarupganj gauge is at P W D. datum

Statement showing the daily gauge readings of certain rivers at the stations named below for the week ending Thursday, the 19th August 1926.

Name of river and place where readings are taken.	Date.	Hour.	Reading on gauge.	Value of zero referred to P. W. D. datum.	Height above P. W. D. datum.	Compared with previous day's height.		Height above P. W. D. datum on same date in—		Remarks.
						Rise.	Fall.	1925.	1924.	
Ganges ... Monghyr ...	14th Aug. 1926	6 A.M. ...	120·90′	0·00′	120·90′	...	0·10′	124·40′	125·50′	
Ganges ... Rajmahal ...	14th „ „	6 „ ...	81·60′	0·00′	81·60′	...	0·20′	83·75′	85·30′	
Ganges ... Goalundo ..	14th „ „	8 hours ...	26·30′	1·409′	27·709′	Steady		26·309′	26·909′	
Brahmaputra ... Dibrugarh ...	14th „ „	8 A.M. ...	18·80′	314·06′	332·86′	...	0·40′	338·46′	335·36	
Brahmaputra ... Gauhati ...	14th „ „	8 „ ...	23·90′	136·958′	160·858′	...	0·80′	160·258′	159·08′	
Brahmaputra ... Serajganj ...	14th „ „	12 hours ...	40·00′	7 509′	47·509′	Steady		41·609′	40·709′	
Meghna ... Fenchuganj ...	14th „ „	7 A.M. ...	30·35′	1·509′	31·859′	0·05′	...	30·809′	30 509′	
Meghna ... Bhairab Bazar	14th „ „	18 hours	20·25′	1·61′	21·86′	0·08′	...	19·36′	21·19′	
Meghna ... Chandpur ...	14th „ „	10-30 „	12·75′	1·61′	14·36′	...	0·08′	12·94′	14·11′	
Dhaleswari ... Sabhar ...	14th „ „	7 A.M.	...	−8·62′	...	...	...	20·58′	20·38′	
Bhagirathi ... Swarupganj*	14th „ „	6 „	24·28′	0·00′	24·28′	0·46′	...	24·869′	27·769′	
Damodar ... Edilpur ...	14th „ „	6 „	11·67′	92·58′	104·25′	...	0·41′	107·00′	105·25′	
Lakhya ... Narayanganj	14th „ „	7-30 „	24·46′	−5·59′	18·87′	...	0·04′	17·58′	18·35′	
Madaripur Bil Route Takerhat ..	14th „ „	6 „	14·449′	−0·599′	13·850′	0·10′	...	12·751′	14·201′	

*Note.—From the 28th March 1926, the value of zero of the Swarupganj gauge is at P W D. datum.

Statement showing the daily gauge readings of certain rivers at the stations named below for the week ending Thursday, the 19th August 1926.

Name of river and place where readings are taken.	Date.	Hour.	Reading on gauge.	Value of zero referred to P. W. D. datum.	Height above P. W. D. datum.	Compared with previous day's height.		Height above P. W. D. datum on same date in—		Remarks.
						Rise.	Fall.	1925.	1924.	
Ganges ... Monghyr ...	15th Aug. 1926	6 A. M. ...	121·10′	0·00′	121·10′	0·20′	...	125·00′	125·70′	
Ganges ... Rajmahal ...	15th „ „	6 „ ...	81·45′	0·00′	81·45′	...	0·15′	84·10′	85·25′	
Ganges ... Goalundo ...	15th „ „	8 hours ...	26·40′	1·409′	27·809′	0·10′	...	26·509′	27·009′	
Brahmaputra ... Dibrugarh ...	15th „ „	8 A. M. ...	18·50′	314·06′	332·56′	...	0·30′	337·86′	335·66′	
Brahmaputra ... Gauhati ...	15th „ „	8 „ ...	23·40′	136·958′	160·358′	...	0·50′	161·458′	159·48′	
Brahmaputra ... Serajganj ...	15th „ „	12 hours ...	40·00′	7·509′	47·509′	Steady		41·709′	41·109′	
Meghna ... Fenchuganj ...	15th „ „	7 A. M. ...	30·40′	1·509′	31·909′	0·05′	...	30·809′	31·009′	
Meghna ... Bhairab Bazar	15th „ „	18 hours ...	20·17′	1·61′	21·78′	...	0·08′	19·36′	21·53′	
Meghna ... Chandpur ...	15th „ „	11 „ ...	12·92′	1·61′	14·53′	0·17′	...	13·11	14·28′	
Dhaleswari ... Sabhar ...	15th „ „	7 A. M. ...	...	-8·62′	...	...	...	20·58′	20·58′	
Bhagirathi ... Swarupganj*	15th „ „	6 „ ...	24·61′	0·00′	24·61′	0·33′	...	25·039′	28·099′	
Damodar ... Edilpur ...	15th „ „	6 „ ...	12·17′	92·58′	104·75′	0 17′	...	103·83′	102·58′	
Lakhya ... Narayanganj...	15th „ „	7-30 „ ...	24·42	-5·59′	18·83′	...	0·04′	17·74′	18·51′	
Madaripur Bil Route Takerhat ...	15th „ „	...	14·549′	-0·599′	13·950′	0·10′	...	12·801′	14·201′	

* *Note*—From the 28th March 1926, the value of zero of the Swarupganj gauge is at P. W. D. datum.

Statement showing the daily gauge readings of certain rivers at the stations named below for the week ending Thursday, the 19th August 1926.

Name of river and place where readings are taken.	Date.	Hour.	Reading on gauge.	Value of zero referred to P. W. D. datum.	Height above P. W. D. datum.	Compared with previous day's height.		Height above P. W. D. datum on same date in—		Remarks.
						Rise.	Fall.	1925.	1924.	
Ganges ... Monghyr ...	16th Aug. 1926	6 A.M. ...	121·70′	0·00′	121·70′	0·60′	...	125·50′	125·50′	
Ganges ... Rajmahal ...	16th „ „	6 „ ...	81·45′	0·00′	81·45′	Steady.		84·30′	85·30′	
Ganges ... Goalundo ...	16th „ „	8 hours ...	26·20′	1·409′	27·609′	...	0·20′	26·609′	27·209′	
Brahmaputra ... Dibrugarh ...	16th „ „	8 A.M. ...	17·80′	314·06′	331·86′	...	0·70′	337·16′	336·76′	
Brahmaputra ... Gauhati ...	16th „ „	8 „ ...	22·90′	136·958′	159·858′	...	0·50′	161·858′	159·78′	
Brahmaputra ... Serajganj ...	16th „ „	12 hours ...	40·00′	7·509′	47·509′	Steady.		41·709′	41·409′	
Meghna ... Fenchuganj ...	16th „ „	7 A.M. ...	30·40′	1·509′	31·909′	Do.		30·859′	31·359′	
Meghna ... Bhairab Bazar	16th „ „	18 hours ...	20·17′	1·61′	21·78′	Do.		19·53′	21·78′	
Meghna ... Chandpur ...	16th „ „	11-30 „ ...	12·83′	1·61′	14·44′	...	0·09′	13·53′	14·36′	
Dhaleswari ... Sabhar ...	16th „ „	7 A.M. ...	...	- 8·62′	...	...	...	20·68′	20·68′	
Bhagirathi ... Swarupganj*...	16th „ „	6 „ ...	24·86′	0·00′	24·86′	0·25′	...	25·239′	28·249′	
Damodar ... Edilpur ...	16th „ „	6 „ ...	14·00′	92·58′	106·58′	1·83′	...	102·08′	100·75′	
Lakhya ... Narayanganj...	16th „ „	7-30 „ ...	24·33′	- 5·59′	18·74′	...	0·09′	17·67′	18·66′	
Madaripur Bil Route Takerhat ...	16th „ „	6 „ ...	14·549′	- 0·599′	13·950′	Steady		12·901′	14·301′	

*Note.—From the 28th March 1926, the value of zero of the Swarupganj gauge is at P. W. D. datum

Statement showing the daily gauge readings of certain rivers at the stations named below for the week ending Thursday, the 19th August 1926.

Name of river and place where readings are taken.		Date.	Hour	Reading on gauge.	Value of zero referred to P. W. D. datum.	Height above P. W. D. datum.	Compared with previous day's height		Height above P. W. D. datum on same date in—		Remarks.
							Rise	Fall.	1925.	1924.	
Ganges ...	Monghyr ...	17th Aug. 1926	6 A. M. ...	123·00′	0·00′	123·00′	1·30	...	125·50′	125·30′	
	Rajmahal ...	17th „ „	6 „ ...	81·80′	0·00′	81·80	0·35′	...	84·65′	85·30′	
	Goalundo ...	17th „ „	8 hours ...	26·10′	1·409′	27·509′	...	0·10′	26·709′	27·409	
Brahmaputra ...	Dibrugarh ...	17th „ „	8 A. M. ...	17·50′	314·06′	331·56′	...	0·30′	336·46′	337·16′	
	Gauhati ...	17th „ „	8 „ ...	22·10	136·958	159·058′	...	0·80′	162·358′	160·38′	
	Serajganj ...	17th „ „	12 hours ...	39·90′	7·509′	47·409′	...	0·10′	41·709′	41·609′	
Meghna ...	Fenchuganj ...	17th „ „	7 A. M. ...	30·45′	1·509′	31·959′	0·05′	...	30·859′	31·509′	
	Bhairal Bazar	17th „ „	18 hours ...	20·17′	1·61′	21·78′	Steady.		19·69′	21·94′	
	Chandpur ...	17th „ „	12 „ ...	12·67′	1·61	14·28′	...	0·17′	13·28′	14·44′	
Dhaleswari ...	Sabhar ...	17th „ „	7 A. M. ...	...	– 8·62	...	...	...	20·78	20·88′	
Bhagirathi ...	Swarupganj*	17th „ „	6 „ ...	25·02	0·00	25·02′	0·16′	...	25·449′	28·239′	
Damodar ...	Edilpur ...	17th „ „	6 „ ...	14·67′	92·58′	107·25′	0·67′	...	100·75	100·50′	
Lakhya ...	Narayanganj	17th „ „	7-30 „ ...	24·25′	– 5·59′	18·66	..	0·08′	17·99′	18·74′	
Madaripur Bil Route	Takerhat ...	17th „ „	6 „ ...	14·549′	– 0·599′	13·950′	Steady.		13·001	14·401′	

*Note.—From the 23th March 1926 the value of zero of the Swarupganj gauge is at P. W. D. datum.

Statement showing the daily gauge readings of certain rivers at the stations named below for the week ending Thursday, the 19th August 1926.

Name of river and place where readings are taken.	Date.	Hour.	Reading on gauge.	Value of zero referred to P. W. D. datum.	Height above P. W. D. datum.	Compared with previous day's height.		Height above P. W. D. datum on same date in—		Remarks.
						Rise.	Fall	1925.	1924.	
Ganges ... Monghyr ...	18th Aug. 1926	6 A.M. ...	124·10′	0·00′	124·10′	1·10′	...	125·40′	125·10′	
Ganges ... Rajmahal ...	18th „ „	6 „ ...	82·50′	0·00′	82·50′	0·70′	...	84·90′	85·25′	
Ganges ... Goalundo ...	18th „ „	8 hours ...	26·00′	1·409′	27·409′	...	0·10′	26·809′	27·509′	
Brahmaputra ... Dibrugarh ...	18th „ „	8 A.M. ...	17·30′	314·06′	331·36′	...	0·20′	337·26′	338·26′	
Brahmaputra ... Gauhati ...	18th „ „	8 „ ...	21·80′	136·958′	158·758′	...	0·30′	162·658′	160·78′	
Brahmaputra ... Serajganj ...	18th „ „	12 hours ...	39·70′	7·509′	47·209′	...	0·20′	41·709′	41·709′	
Meghna ... Fenchuganj ...	18th „ „	7 A.M. ...	30·45′	1·509′	31·959′	Steady.		30·809′	31·709′	
Meghna ... Bhairab Bazar	18th „ „	18 hours ...	20·08′	1·61′	21·69′	...	0·09′	19·78′	22·03′	
Meghna ... Chandpur ...	18th „ „	13 „ ...	12·50′	1·61′	14·11′	...	0·17′	13·44′	14·53′	
Dhaleswari ... Sabhar ...	18th „ „	7 A.M.	...	−8·62′	...	...	...	21·08′	21·08′	
Bhagirathi ... Swarupganj*	18th „ „	6 „ ...	25·09′	0·00′	25·09′	0·07′	...	25·649′	28·249′	
Damodar ... Edilpur ...	18th „ „	6 „ ...	14·08′	92·58′	106·66′	...	0·59′	100·75′	99·66′	
Lakhya ... Narayanganj	18th „ „	7-30 „ ...	24·21′	−5·59′	18·62′	...	0·04′	18·08′	18·76′	
Madaripur Bil Route Takerhat ...	18th „ „	6 „ ...	14·549′	−0·599′	13·950′	Steady.		13·051′	14·451′	

*Note.—From the 28th March 1926, the value of zero of the Swarupganj gauge is at P. W. D. datum.

Statement showing the daily gauge readings of certain rivers at the stations named below for the week ending Thursday, the 19th August 1926.

Name of river and place where readings are taken.	Date.	Hour.	Reading on gauge.	Value of zero referred to P. W. D. datum.	Height above P. W. D. datum.	Compared with previous day's height.		Height above P. W. D. datum on same date in—		Remarks.
						Rise.	Fall.	1925.	1924.	
Ganges ... Monghyr ...	19th Aug. 1926	6 A.M. ...	124·50′	0·00′	124·50′	0·40′	...	125·30′	124·70′	
Ganges ... Rajmahal ...	19th „ „	6 „ ...	83·30′	0·00′	83·30′	0·80′	...	84·95′	85·20′	
Ganges ... Goalundo ...	19th „ „	8 hours ...	26·00′	1·409′	27·409′	Steady		26·909′	27·709′	
Brahmaputra ... Dibrugarh ...	19th „ „	8 A.M. ...	17·00′	314·06′	331·06′	...	0·30′	337·56′	337·56′	
Brahmaputra ... Gauhati ...	19th „ „	8 „ ...	20·80′	136·958′	157·758′	...	1·00′	162·758′	161·18′	
Brahmaputra ... Serajganj ...	19th „ „	12 hours ...	39·50′	7·509′	47·009′	...	0·20′	41·809′	41·809′	
Meghna ... Fenchuganj ...	19th „ „	7 A.M. ...	30·40′	1·509′	31·909′	...	0·05′	30·909′	31·959′	
Meghna ... Bhairab Bazar	19th „ „	18 hours ...	...	1·61′	...	...	...	19·86′	22·11′	
Meghna ... Chandpur ...	19th „ „	14 „ ...	12·33′	1·61′	13·94	...	0·17′	13·69′	14·61′	
Dhaleswari ... Sabhar ...	19th „ „	7 A.M. ...	...	−8·62′	...	...	...	21·08′	21·28′	
Bhagirathi ... Swarupganj*	19th „ „	6 „ ...	25·07′	0·00′	25·07′	...	0·02′	25·789′	28·229′	
Damodar ... Edilpur ...	19th „ „	6 „ ...	12·75′	92·58′	105·33′	...	1·33′	99·83′	98·41′	
Lakhya ... Narayanganj	19th „ „	7-30 „ ...	24·08′	−5·59′	18·49′	...	0·13′	18·16′	18·78′	
Madaripur Bil Route Takerhat ...	19th „ „	6 „ ...	14·499	−0·599′	13·900′	...	0·05′	13·151′	14·501′	

* *Note.*—From the 28th March 1926, the value of zero of the Swarupganj gauge is at P. W. D. datum.

GOVERNMENT OF BENGAL.

APPOINTMENT DEPARTMENT.

CALCUTTA, THE 23RD AUGUST 1926.

RESOLUTION No. 12933A.

THE rules for the recruitment of the Bengal Civil Service (Executive) and certain other services, as published with notification No. 7179A., dated the 19th June 1926, contemplate that applications of candidates nominated by the heads of colleges and other authorities should be forwarded for scrutiny to a committee specially appointed for the purpose, which will be composed of officials and non-officials in equal numbers and will be presided over by a high officer of Government. The Governor in Council has accordingly been pleased to appoint a Selection Committee with personnel as follows :—

1. Member, Board of Revenue.
2. Commissioner of Income-tax, Bengal.
3. Director of Public Instruction.
4. Raja Manmatha Nath Ray Chaudhury, of Santosh, M.L.C.
5. Khan Bahadur Kazi Zahirul Haq, M.L.C.
6. Babu Mukunda Behari Mallik.

2. The Member of the Board of Revenue will be the President of the Committee and the Director of Public Instruction will act as its Secretary.

ORDER.—Ordered that the resolution be published in the *Calcutta Gazette* for general information.

Ordered also that a copy of the resolution, with a copy of the recruitment rules and the orders issued thereunder, be forwarded to each member of the Committee for information and necessary action.

Ordered also that a copy be forwarded to the Accountant-General, Bengal, and to other officers and departments concerned for information.

By order of the Governor in Council,

A. N. MOBERLY,

Chief Secretary to the Government of Bengal (offg.).

Printed at the Bengal Government Press, Alipore, and published by the Bengal Secretariat Book Depôt, Writers' Buildings, in the City of Calcutta on the 26th August 1926.

Registered No. C 207

The Calcutta Gazette

Extraordinary

TUESDAY, AUGUST 31, 1926.

GOVERNMENT OF BENGAL.

POLITICAL DEPARTMENT.

NOTIFICATION.

No. 9066P.—The 27th August 1926.—In exercise of the power conferred by section 99A of the Code of Criminal Procedure, 1898, as amended by the third schedule of the Press Law Repeal and Amendment Act, 1922 (Act XIV of 1922), the Governor in Council hereby declares to be forfeited to His Majesty all copies, wherever found, of a leaflet in Bengali headed *Utho Jago* commencing with the words "*Utho Jago*" and ending with the words "*Bande Mataram*" and all copies of all other documents containing the matter of the said leaflet, on the ground that the said leaflet contains words which bring or attempt to bring into hatred or contempt the Government established by law in British India, the publication of which is punishable under section 124A of the Indian Penal Code.

A. N. MOBERLY,

Chief Secretary to the Government of Bengal (offg.).

Printed at the Bengal Government Press, Alipore, and published by the Bengal Secretariat Book Depôt, Writers' Buildings, in the City of Calcutta, on the 31st August 1926.

REGISTERED No. C207. No. 35 of 1926.

The Calcutta Gazette

THURSDAY, SEPTEMBER 2, 1926.

CONTENTS.

	Page.
PART I.—Orders and Notifications by the Governor of Bengal, the Government of Bengal, the High Court, Government Treasury, etc.	1281—1307
PART IA.—Orders and Notifications by the Government of India republished for general information	873—874
PART IB.—Educational Notices	741—745
PART II.—Advertisements	591—604
PART III.—Acts of the Bengal Legislative Council ...	Nil
PART IV.—Bills introduced in the Bengal Legislative Council Reports of Select Committees presented or to be presented to that Council, and Bills published before introduction in that Council—	
Bengal Village Self-Government (Amendment) Bill, 1926, with Statement of Objects and Reasons ...	175—176
Bengal Local Self-Government (Amendment) Bill, 1926, with Statement of Objects and Reasons ...	177
PART V.—Acts of the Indian Legislature assented to by the Governor-General	Nil
PART VI.—Bills introduced in the Council of State and Legislative Assembly, Reports of Select Committees presented to the Council and Assembly and Bills published under Rule 18 of the Indian Legislative Rules—	
BILL No. 28 OF 1926.—A Bill further to amend the Indian Coinage Act, 1906 and the Indian Paper Currency Act, 1923, with Statement of Objects and Reasons	89—91
SUPPLEMENT No. 36—	
Corporation Notice—Calcutta Improvement Trust—Weather and Crop Report—Daily gauge-readings—Cotton Ginning and Pressing—Vital Statistics—Weekly gauge-readings—Price-list of Staple food-crops	1065—1092

PART I.

Orders and Notifications by the Governor of Bengal, the Government of Bengal, the High Court, Government Treasury, etc.

ORDERS BY THE GOVERNMENT OF BENGAL.

No. 13363A.

APPOINTMENTS AND TRANSFERS.

GENERAL.—*No. 13059A.—The 23rd August 1926.*—Mr. W. McC. Sharpe, I.C.S., is appointed to act, until further orders, as Third Additional District and Sessions Judge, Mymensingh.

Mymensingh.

No. 13137A.—The 24th August 1926.—Babu Phani Bhushan Ghosh, Sub-Deputy Collector, on leave, is posted to the Rajshahi Division.

Rajshahi Division.

No. 13182A.—The 25th August 1926.—Mr. Nagendra Chandra Sen, Additional District Magistrate, Bakarganj, is appointed to act as Magistrate and Collector of that district, during the absence, on leave, of Mr. E. N. Blandy, I.C.S., or until further orders.

Bakarganj.

No. 13184A.—The 25th August 1926.—In exercise of the powers conferred by sub-section (*2*) of section 10 of the Code of Criminal Procedure, 1898 (Act V of 1898), the Governor in Council is pleased to appoint Babu Narendra Kumar Sen, Deputy Magistrate and Deputy Collector, Bakarganj, to be Additional District Magistrate of that district and to direct that he shall have, during the period he is so employed, all the powers of a District Magistrate under the said Code and under all other laws in force in that district.

Bakarganj.

No. 13189A.—The 25th August 1926.—Babu Radhika Lal De, Deputy Magistrate and Deputy Collector, 24-Parganas, is appointed to have charge of the Gaibandha subdivision of the Rangpur district.

24-Parganas. Rangpur.

No. 13197A.—The 25th August 1926.—Babu Manindra Mohan Sinha, Sub-Deputy Collector, on probation, Howrah, is transferred to the headquarters station of the Hooghly district.

Howrah.
Hooghly.

No. 13199A.—The 25th August 1926.—Maulvi Khalil Ahmad, Sub-Deputy Collector, Birbhum, is posted to the Rajshahi Division.

Birbhum.
Rajshahi Divn.

No. 13291A.—The 27th August 1926.—The officers named below are appointed substantively to the grade of Magistrates and Collectors with effect from the dates mentioned opposite their names :—

Rai Kumud Bandhu Das Gupta Bahadur	...	4th September 1924.
Mr. L. B. Burrows	...	2nd October 1924.
Rai Hem Chandra Chatterji Bahadur	...	6th May 1925.

LEAVE.

GENERAL.—*No. 11956A.—The 6th August 1926.*—Mr. Gyanendra Nath Roy, I.C.S., is allowed leave on average pay for five months, under rule 81(*b*) (*i*) of the Fundamental Rules, with effect from the 19th August 1926, or any subsequent date on which he may avail himself of it.

No. 12302A.—The 10th August 1926.—Mr. J. F. Graham, I.C.S., is allowed leave on average pay for the period from the 27th August 1926 to the 5th October 1926, both days inclusive, under rule 81(*b*) (*i*) of the Fundamental Rules.

No. 13105A.—The 23rd August 1926.—Babu Surendra Nath Banarji, No. II, Sub-Deputy Collector, is allowed leave for two months, in extension of the leave granted to him under the orders of the 7th June 1926, viz., leave on average pay for twenty days, under the proviso to rule 81 (*b*) (*ii*) of the Fundamental Rules, and leave on half average pay for the remaining period under rule 81 (*d*) of those rules.

No. 13121A.—The 24th August 1926.—Mr. P. E. Cammiade, I.C.S., is allowed leave on average pay from the 27th August 1926 to the 5th October 1926, both days inclusive, under rule 81 (*b*) (*i*) of the Fundamental Rules.

No. 13124A.—The 24th August 1926.—Mr. Satyendra Chandra Mallik, I.C.S., is allowed leave on average pay from the 27th August 1926 to the 18th September 1926, both days inclusive, under rule 81 (*b*) (*i*) of the Fundamental Rules.

No. 13141A.—The 24th August 1926.—Babu Phani Bhushan Ghosh, Sub-Deputy Collector, is allowed leave on average pay up to the 24th August 1926, under the proviso to rule 81 (*b*) (*ii*) of the Fundamental Rules, in extension of the leave granted to him under the orders of the 8th May 1926.

No. 13166A.—The 25th August 1926.—Babu Bishnupada Bhattacharji, Deputy Magistrate and Deputy Collector, Mymensingh, is allowed leave on average pay, under rule 81(*b*) (*ii*) of the Fundamental Rules, from the 2nd September 1926 to the 23rd December 1926, inclusive.

Mymensingh.

No. 13176A.—The 25th August 1926.—The Hon'ble Mr. T. Emerson, C.S.I., C.I.E., I.C.S., is allowed leave for one year and ten days, viz., leave on average pay for two days, under rule 81(*b*) (*i*) of the Fundamental Rules, with effect from the 7th September 1926, or any subsequent date on which he may avail himself of it, and leave on half average pay for the remaining period under rule 81(*d*) of those rules.

No. 13179A.—The 25th August 1926.—Mr. E. N. Blandy, I.C.S., Magistrate and Collector, Bakarganj, is allowed leave on average pay under rule 81(*b*) (*i*) of the Fundamental Rules, from the 6th September 1926 to the 6th October 1926, both days inclusive.

Bakarganj.

No. 13229A.—The 26th August 1926.—Babu Manindra Bhusan Datta, Deputy Magistrate and Deputy Collector, is allowed leave on average pay for four months, under the proviso to rule 81 (*b*) (*ii*) of the Fundamental Rules, in extension of the leave granted to him under the orders of the 21st May 1926.

POLICE.—*No. 13247A.—The 27th August 1926.*—Mr. A. H. Ray, Deputy Superintendent of Police, Dacca, is allowed leave on average pay for thirty days, under rule 81 (*b*) (*ii*) of the Fundamental Rules, with effect from the 11th September 1926 or any subsequent date on which he may avail himself of it.

Dacca.

A. N. MOBERLY,
Chief Secretary to the Government of Bengal (offg.).

POLITICAL DEPARTMENT.

NOTIFICATION.

No. 9059P.—The 28th August 1926.—In exercise of the power conferred by section 14 of the Code of Criminal Procedure, 1898 (Act V of 1898), the Governor in Council is pleased to confer upon Babu Sukumar Chattarji, M.B.E., Deputy Magistrate and Deputy Collector, Noakhali, power to try the case Emperor *versus* Kshitish Chandra Ray Chaudhuri under sections 124A. and 153A., Indian Penal Code.

Noakhali.

A. N. MOBERLY,

Chief Secretary to the Government of Bengal (offg.).

POLICE DEPARTMENT.

NOTIFICATIONS.

No. 4118Pl.—The 27th August 1926.—Whereas the Governor in Council has reason to believe that the members of a gang of burglars and dacoits, ordinarily residing in the jurisdiction of police-stations Sibpur, Kaliganj, Manohardi and Araihazar in the district of Dacca, and of police-station Katiadi in the district of Mymensingh, and commonly known as "the Sadarchar gang" are addicted to the systematic commission of non-bailable offences:

Dacca. Mymensingh.

Now, therefore, the Governor in Council, in exercise of the power conferred by section 3 of the Criminal Tribes Act, 1924 (VI of 1924), hereby declares the said gang to be a criminal tribe for the purposes of that Act.

No. 4119Pl.—The 27th August 1926.—In exercise of the power conferred by section 10 of the Criminal Tribes Act, 1924 (VI of 1924), the Governor in Council hereby directs that every registered member of "the Sadarchar gang" which has been declared by notification No. 4118Pl., dated the 27th August 1926, to be a criminal tribe, shall, in the prescribed manner, report himself at fixed intervals and notify his place of residence, any change or intended change of residence, and any absence or intended absence from his residence.

Dacca. Mymensingh.

A. N. MOBERLY,

Chief Secretary to the Government of Bengal (offg.).

JUDICIAL DEPARTMENT.

APPOINTMENTS AND TRANSFERS.

No. 5916J.—The 22nd August 1926.—In exercise of the powers conferred by sections 14 and 15 of the Code of the Criminal Procedure, 1898 (Act V of 1898), the Governor in Council is pleased—

(*a*) to confer upon Reverend Frank Ryrie the powers of a Magistrate of the third class, in the district of Burdwan, for a period of three years from the date of this notification, and

Burdwan.

(*b*) to direct him to sit as a member of the Kalna independent bench in the said district.

No. 5950J.—The 25th August 1926.—Babu Kanai Lal Lahiri, officiating munsif of Berhampore in the district of Murshidabad, is appointed to act as a munsif in the district of Midnapore, to be ordinarily stationed at Jhargram, during the absence, on leave, of Babu Jyotish Chandra Neogi, or until further orders.

Murshidabad. Midnapore.

No. 6020J.—The 27th August 1926.—Mr. Nirad Ranjan Guha, Subordinate Judge and Assistant Sessions Judge, is allowed privilege leave on full pay for nine days from the 2nd June 1926, under article 272 of the Civil Service Regulations.

No. 6022J.—The 27th August 1926.—In exercise of the powers conferred by sections 14 and 15 and the proviso to section 357 of the Code of Criminal Procedure, 1898 (Act V of 1898), the Governor in Council is pleased—

(*a*) to confer upon Babu Durga Prasad Bal the powers of a Magistrate of the third class, in the district of Mymensingh, for a period of three years from the date of this notification, in respect to such cases as may be made over to him within the limits of the Sadar subdivision of the said district, **Mymensingh.**

(*b*) to direct that he shall, in addition to sitting singly, sit as a member of the Sadar bench in the said district, and

(*c*) to direct him to take down evidence in the English language.

LEAVE.

No. 5908J.—The 24th August 1926.—Mr. Bipin Bihari Mukharji, Subordinate Judge and Assistant Sessions Judge, Hooghly, is allowed leave on average pay on medical certificate for two months and six days with effect from the 30th July 1926, under the proviso to rule 81 (*b*) (*ii*) of the Fundamental Rules, affixing the civil court vacation of 1926 under rule 82 (*d*) of those rules. **Hooghly.**

No. 5952J.—The 25th August 1926.—Babu Aswini Kumar Das Gupta, Subordinate Judge, Nadia, is allowed furlough on average salary on medical certificate for ten days with effect from the 2nd August 1926, under articles 301 (*a*) and 325, Civil Service Regulations, and Government of India, Finance Department, resolution No. 2099 C.S.R., dated the 27th November 1920. **Nadia.**

POWERS.

No. 5911 J.—The 24th August 1926.—In exercise of the power conferred by sub-section (*1*) of section 12 of the Code of Criminal Procedure, 1898 (Act V of 1898), as subsequently amended, the Governor in Council is pleased to appoint Mr. Satyendra Nath Basu, Bar-at-Law, to be a Magistrate of the first class, within such portions of Calcutta [as defined in section 3 (*11*) of the Calcutta Municipal Act, 1923 (Bengal Act III of 1923)], as are not situated within the Presidency town. **Calcutta.**

2. In exercise of the power conferred by the first clause lettered (*b*) in sub-section (*1*) of section 260 of the said Code, the Governor in Council is pleased to empower Mr. Satyendra Nath Basu, Bar-at-Law, to try in a summary way offences mentioned in section 532 of the Calcutta Municipal Act, 1923 (Bengal Act III of 1923), and committed within any of the said portions of Calcutta.

D. C. PATTERSON,
Secretary to the Government of Bengal (offg).

NOTIFICATIONS.

No. 5922J.—The 24th August 1926.—In exercise of the power conferred by section 65 of the Bengal Village Self-Government Act, 1919 (Bengal Act V of 1919), the Governor in Council is pleased to appoint Babu Hem Chandra Neogy, a member of the Singair union board, in the Manikganj subdivision, in the district of Dacca, to be, during his term of office as such member, a member of the union bench within the jurisdiction of the said union board for the purposes of that section. **Dacca.**

No. 5923J.—The 24th August 1926.—In exercise of the power conferred by section 73 of the Bengal Village Self-Government Act, 1919 (Bengal Act V of 1919), the Governor in Council is pleased to appoint Babu Hem Chandra Neogy, a member of the Singair union board, in the Manikganj subdivision, in the district of Dacca, to be, during his term of office as such member, a member of the union court within the jurisdiction of the said union board for the purposes of that section. **Dacca.**

No. 6016J.—The 26th August 1926.—In exercise of the power conferred by section 65 of the Bengal Village Self-Government Act, 1919 (Bengal Act V of 1919), the Governor in Council is pleased to appoint the following members of the union board mentioned below, during their term of office as such members, to be a union bench within the jurisdiction of the said union board for the purposes of that section.

Dacca.

2. This notification will take effect from the date of the first meeting of the reconstituted union board at which a quorum is present :—

District Dacca.

Name of the subdivision.	Name of union board.	Names of members.
Narainganj ...	Fatulla ...	Babu Manindra Chandra Das. „ Surendra Mohan Das. Munshi Tufani Prodhan. „ Miser Ali Mea.

No. 6017J.—The 26th August 1926.—In exercise of the power conferred by section 73 of the Bengal Village Self-Government Act, 1919 (Bengal Act V of 1919), the Governor in Council is pleased to appoint the following members of the union board mentioned below, during their term of office as such members, to be a union court within the jurisdiction of the said union board for the purposes of that section.

Dacca.

2. This notification will take effect from the date of the first meeting of the reconstituted union board at which a quorum is present :—

District Dacca.

Name of the subdivision.	Name of union board.	Names of members.
Narainganj ...	Fatulla ...	Babu Manindra Chandra Das. „ Surendra Mohan Das. Munshi Tufani Prodhan. „ Miser Ali Mea.

D. C. PATTERSON,

Secretary to the Government of Bengal (offg.).

LOCAL SELF-GOVERNMENT DEPARTMENT.

NOTIFICATIONS.

No. 2570M.—The 25th August 1926.—In exercise of the power conferred by clause (*a*) of section 59 of the Bengal Municipal Act, 1884 (Bengal Act III of 1884), the Governor in Council is pleased to approve the resolution passed by the Commissioners of the Bhadreswar Municipality in the district of Hooghly, under section 27 of the Act, electing Mr. W. D. Bruce Watt to be Chairman of that Municipality, *vice* Babu Chandi Charan Chatterji, deceased.

Hooghly.

No. 2575L.S.-G.—The 25th August 1926.—In exercise of the power conferred by clauses (*a*) and (*b*) of section 31 of the Cattle Trespass Act, 1871 (I of 1871), and in modification of the orders contained in clause (*a*) of notification No. 317½T.—M., dated the 16th August 1913, and of No. 1428L.S.-G., dated the 18th May 1924, the Governor in Council is pleased to—

Bogra.

(*i*) transfer to the Fulbari union board, in the district of Bogra, all the functions of the Magistrate of that district under Chapters II and III of the said Act, I of 1871, in respect of the pounds situated within the jurisdiction of the said union board,

(*ii*) direct that the whole of the surplus accruing under section 18 of the said Act, I of 1871, within the jurisdiction of the Fulbari union board, in the district of Bogra, shall be placed to the credit of the union fund constituted for the said union board.

No. 2577 L.S.-G.—The 25th August 1926.—In exercise of the power conferred by clauses (*a*) and (*b*) of section 31 of the Cattle Trespass Act, 1871 (I of 1871), and in modification of the orders contained in clause (*a*) of notification No. 317½ T.—M., dated the 16th August 1913, and of No 1428 L.S.-G., dated the 18th May 1914, the Governor in Council is pleased to—

Rajshahi.

(*i*) transfer to the following union boards, in the district of Rajshahi, all the functions of the Magistrate of that district under Chapters II and III of the said Act, I of 1871, in respect of the pounds situated within the local areas subject respectively to the jurisdiction of the said union boards,

(*ii*) direct that the whole of the surplus accruing under section 18 of the said Act, I of 1871, within the jurisdiction of the said union boards, in the district of Rajshahi, shall be placed to the credit of the union funds, respectively, constituted for the said union boards :—

Names of union boards.	
Harian ...	In police-station Paba.
Monigram ...	In police-station Charghat.
Bajubagha ...	
Gargori ...	
Pakuria ...	
Puthia East ...	In police-station Puthia.
„ West ...	

No. 2635 M.—The 28th August 1926.—In exercise of the power conferred by clause (*l*) of section 137 of the Calcutta Improvement Act, 1911 (Bengal Act V of 1911), the Governor in Council is pleased to make the following amendments in the rules published under notification No. 1724 M., dated the 20th December 1911, for the election, under sub-section (*l*) of section 7 of the said Act, of three members of the Corporation of Calcutta to be members of the Board of Trustees for the Improvement of Calcutta :—

Calcutta.

Amendments.

(1) In rule 1 *for* the word "Commissioners" *substitute* "Councillors and Aldermen or of the Councillors".

In the said rule and in the proviso thereto, *for* the word "Chairman" *substitute* "Mayor or in his absence the Deputy Mayor".

In the same proviso *for* the words "each Commissioner" *substitute* "such Councillors or such Councillors and Aldermen as the case may be", and *for* the word "him" *substitute* "them".

(2) In sub-rule (*1*) of rule 2, *for* the words "Chairman of" *substitute* "Secretary to" and *for* the word "Commissioner" *substitute* "Councillor or Alderman".

(3) *For* sub-rule (*2*) of rule 2, *substitute* the following, namely :—

(2) Each nomination paper shall be subscribed by two Councillors or Aldermen as proposer and seconder, provided as follows :—

(*i*) No Councillor or Alderman shall subscribe more than one nomination paper and

(*ii*) (*a*) in the case of an election by the Corporation any Councillor or Alderman may subscribe the nomination paper or

(*b*) in the case of an election by the Councillors elected by the constituencies other than the special constituencies only a Councillor so elected may subscribe the nomination paper, or

(*c*) in the case of an election jointly by the Councillors appointed under clause (*b*) of section 5 of the Calcutta Municipal Act, 1923, and the Councillors elected by the special constituencies only a Councillor so appointed or a Councillor so elected may subscribe the nomination paper.

(4) In rule 3, *for* the words "Chairman of" *substitute* "Secretary to".

(5) In sub-rule (*1*) of rule 4, *for* the word "Chairman" *substitute* "Mayor or in his absence the Deputy Mayor".

In sub-rule (*2*) of the same rule, *for* the words "Chairman of" *substitute* "Secretary to".

(6) *For* rule 5, *substitute* the following, namely :—

5. (1) At every meeting held for the purpose of an election by the Corporation the Mayor or in his absence the Deputy Mayor of the Corporation shall be the Chairman of the meeting.

In the absence of the Mayor or the Deputy Mayor of the Corporation from any such meeting the Councillors and Aldermen present at such meeting shall choose one of their number to be the Chairman.

(2) At every meeting held for the purposes of an election (*a*) by the Councillors elected by the constituencies other than the special constituencies or (*b*) jointly by the Councillors appointed under clause (*b*) of section 5 of the Calcutta Municipal Act, 1923, and the Councillors elected by the special constituencies, the Councillors present at the meeting shall choose one of their number to be the Chairman of the meeting".

(7) *For* sub-rule (*1*) of rule 7 and proviso thereto *substitute* the following, namely :—

"7. (1) The voting shall be by ballot and each Councillor and Alderman shall have one vote only :

Provided that no Councillor elected by the constituencies other than the special constituencies shall vote at an election held jointly by the Councillors appointed under clause (*b*) of section 5 of the Calcutta Municipal Act, 1923, and the Councillors elected by the special constituencies and no Councillor appointed under that clause or elected by any of the special constituencies shall vote at an election held by the Councillors elected by constituencies other than the special constituencies."

(8) In sub-rules (*2*) and (*3*) of rule 7, *for* the word "Commissioners" *substitute* "Councillors and Aldermen or of the Councillors".

(9) *Delete* rule 8.

(10) For the "Form of Nomination Paper" and "Instructions" *substitute* the following, namely :—

Form of Nomination Paper for an election by—

(*a*) The Corporation.

(*b*) The Councillors elected by the constituencies other than the special constituencies.

(*c*) The Councillors appointed under clause (*b*) of section 5 of the Calcutta Municipal Act, 1923, and the Councillors elected by the special constituencies.

(*See* Rule 2)

1. Name of candidate.
2. Address.
3. Signature of proposer.
4. Signature of seconder.

Instructions.

(*i*) Nomination paper which are not received by the Secretary to the Corporation before the.....day of.....shall be rejected.

(*ii*) Strike out (*b*) and (*c*) when the nomination is for election by the Corporation, (*a*) and (*c*) when the nomination is for election by the Councillors elected by the constituencies other than the special constituencies and (*a*) and (*b*) when the nomination is for election by the Councillors referred to in (*c*).

J. G. DRUMMOND,
Secretary to the Government of Bengal.

PUBLIC HEALTH.

No. 1732P.H.—The 25th August 1926.—The following draft of additional by-laws which have been framed by the Commissioners of the Barisal Municipality, in the district of Bakarganj, under section 350 of the Bengal Municipal Act, 1884 (Bengal Act III of 1884), and which the Governor in Council proposes to confirm under section 351 of the Act, is published for the information of persons likely to be affected thereby.

Bakarganj.

2. The draft will be taken into consideration on the 1st November 1926, and any objection or suggestion received by the undersigned through the District Magistrate before that date will be duly considered :—

Draft additional by-laws.

1. The penalty for the infringement of any of these by-laws shall be—

(*a*) a fine not exceeding the sum stated at the foot of the by-law,

(*b*) in the case of a second or subsequent conviction for a similar offence a fine not exceeding the sum (if any) stated in that behalf at the foot of the by-law.

Supply of drinking water.

2. No person shall drink from any stand pipe, by putting his mouth to any tap attached thereto.

Penalty Rs. 5.

3. No person afflicted with leprosy or suffering from any contagious or infectious disease shall touch, or draw water from, any stand pipe.

Penalty Rs. 10.

4. No person shall tie up the button of the push cock or the handle of the waste-not-cock of any street hydrant or put into the cock brickbats or any such things which may cause waste of filtered water or otherwise interfere with the hydrant in such a way as is likely to damage it.

Penalty Rs. 10.

Regulating traffic.

5. No person shall keep standing on any road any carriage or cart in such a manner as to cause inconvenience to the public for any time longer than may reasonably be required for loading or unloading or taking up or setting down passengers.

Penalty Rs. 10; on a second or subsequent conviction Rs. 50.

6. No person shall, without the general or special permission of the Commissioners, deposit any articles or things on any road except for a temporary purpose or use any road as a place for keeping any carriage, cart or cattle or for washing any articles or for any other private purpose.

Penalty Rs. 10.

7. No person shall allow any elephant in his charge to go over any bridge on any road unless the bridge be constructed of arched masonry.

Penalty Rs. 10.

8. No person shall take or drive any carriage or cart over a road or part of a road which is closed under section 201 of the Bengal Municipal Act, 1884, or displace any barrier or fence erected under that section.

Penalty Rs. 10.

Encroachments.

9. No person shall, without the general or special permission of the Commissioners, cause any obstruction on or near any road by exposing any article for sale on such road or on any of its slopes, drains or side lands or on any bridge or platform over a public drain adjoining such road.

Penalty Rs. 10; on a second or subsequent conviction Rs. 50.

Committing nuisance.

10. No person shall commit a nuisance by easing himself on or within sight of any road.

Penalty Rs. 10.

11. No person shall bathe or wash or cleanse any vehicles, utensils, clothes, skin or animal in or upon any road or on the platform of any street hydrant which is used by the public.

Penalty Rs. 5.

Polluting any water course.

12. No dhubi shall wash clothes at or within 50 yards of any public bathing ghat.

Penalty Rs. 5.

13. By-law No. 1 of the by-laws which were confirmed by Government notification No. 1763M., dated the 25th June 1914, is hereby cancelled.

Dacca.

No. 1736P.H.—The 25th August 1926.—In pursuance of section 37F of the Bengal Municipal Act (Bengal Act III of 1884), it is hereby notified for general information that the scheme submitted by the Commissioners of the Dacca Municipality for the supply of unfiltered water has been approved by the Governor in Council, and that the particulars of the said scheme are as follows :—

(*a*) The scheme provides for pumping from the river Buriganga about 1,100,000 gallons of water per day for diluting sewage and flushing the main sewers and some of the latrines and dumping chutes in the Dacca Municipality. A portion of the water will be delivered into the unfiltered water tank at the waterworks. The pumping station will be located on the river side on the upstream side of the Mitford Hospital and water will be pumped through a 12" diameter steel rising main.

(*b*) The estimated cost of the scheme is Rs. 4,500.

(*c*) The estimated cost of maintenance is Rs. 7,500 per annum.

(*d*) The sum of Rs. 54,500 on account of the cost of the scheme will be met—

	Rs.
(*i*) From the Government grant for the Dacca Waterworks Improvement Scheme, viz.	21,317
(*ii*) From the grant for the Dacca Sewerage Scheme Fund ...	33,183
Total ...	54 500

(*e*) The total annual charges will be met from the anticipated savings in the maintenance of the waterworks and water-rate.

(*f*) No extra water rate will be levied on account of this scheme.

2. The said scheme will be taken into consideration on or after the 28th October 1926, and any objections or suggestions with regard thereto, which may be received by the undersigned before that date, will be duly considered.

J. G. DRUMMOND,
Secretary to the Government of Bengal.

Orders by the Surgeon-General with the Government of Bengal.

No. 12305, dated Calcutta, the 24th August 1926.—Babu Jatindra Nath Batabyal, Demonstrator of Physics and Chemistry, Medical College, Calcutta, is granted leave on average pay for two months and twenty-two days, under rule 81 (*b*) (*ii*) of the Fundamental rules, with effect from the 23rd October 1926 or from any subsequent date on which he is relieved of his duties.

R. HEARD, MAJOR-GENL., I.M.S.,
Surgeon-General with the Government of Bengal.

Orders by the Director of Public Health, Bengal.

No. 14842A.—The 27th August 1926.—Under article 81(*b*)(*ii*) of the Fundamental Rules, an extension of leave on average pay for the period of three days from the 29th to the 31st August 1926 (both days inclusive) is granted to Mr. M. O. T. Iyengar, B.A., F.Z.S., Entomologist, Bengal Public Health Department, in continuation of the leave on average pay for one month granted under notification No. 13517A., dated the 9th August 1926.

R. B. KHAMBATA,
Director of Public Health, Bengal (offg.).

EDUCATION DEPARTMENT.

NOTIFICATIONS.

No. 2858Edn.—The 23rd August 1926.—Babu Debi Prasad Khaitan, M.L.C., is appointed to be a member of the committee constituted under resolution No. 2522Edn., dated the 27th August 1923, as amended by resolution No. 2619Edn., dated the 1st September 1923, to report on the present condition and working of the Sanskrit College, Calcutta, in place of Babu Syama Prasad Mukarji, resigned.

Calcutta.

No. 2859Edn.—The 23rd August 1926.—Mr. W. C. Wordsworth, M.A., is appointed to be a member of the committee constituted under resolution No. 2522Edn., dated the 27th August 1923, as amended by resolution No. 2619Edn., dated the 1st September 1923, to report on the present condition and working of the Sanskrit College, Calcutta, in place of Rai Jatindra Nath Chaudhuri, deceased.

Calcutta.

No. 2904Edn.—The 25th August 1926.—Maulvi Muhammad Haidar Ali, Lecturer in Arabic and Persian, Rajshahi College, is appointed to act in the Bengal Educational Service as Professor of Arabic and Persian in the same college, with effect from the 4th July 1926, *vice* Maulvi Abdul Hakim, transferred.

Rajshahi.

No. 2907Edn.—The 25th August 1926.—Mr. H. E. Stapleton, Principal, Presidency College, Calcutta, now officiating as Director of Public Instruction, Bengal, is allowed leave with effect from the 27th September 1926, or any subsequent date on which he may be relieved, until the date of the commencement of the Puja vacation of the Presidency College for the year 1927, viz., leave on average pay for eight months under rule 81 (*b*) (*i*) of the Fundamental Rules, and leave on half average pay for the remaining period under rule 81 (*d*) of those rules, in combination with the Puja vacation for the year 1927.

Calcutta.

No. 2910Edn.—The 26th August 1926.—Babu Umesh Chandra De, officiating in the Bengal Educational Service as District Inspector of Schools, Malda, was allowed leave for the period from the 11th February to the 1st April 1926 (both days inclusive), under article 232 of the Civil Service Regulations, viz., privilege leave for five days, under rule 260 of the Civil Service Regulations, and ordinary furlough for the remaining period under 325 of those Regulations.

Malda.

No. 2911Edn.—The 26th August 1926.—Maulvi Salimuddin Ahmad, officiating Subdivisional Inspector of Schools, Malda, acted in the Bengal Educational Service as District Inspector of Schools, Malda, for the period from the 11th February to the 1st April 1926, during the absence, on leave, of Babu Umesh Chandra De.

Malda.

No. 2914Edn.—The 26th August 1926.—Babu Umesh Chandra De, Subdivisional Inspector of Schools, Brahmanbaria, in the district of Tippera, is re-appointed to act in the Bengal Educational Service as District Inspector of Schools, Malda, with effect from the 6th April 1926, on the expiry of the leave granted to him under the orders of the 26th August 1926, *vice* Babu Aswini Kumar Mukarji, on deputation, or until further orders.

Tippera.
Malda.

No. 2939Edn.—The 26th August 1926.—The Government of Bengal are pleased to appoint the following members to constitute the Governing Body of the Islamia College, Calcutta, for the academic session 1926-27 :—

Calcutta.

1.	The Hon'ble Nawab Bahadur Saiyid Nawab Ali Chaudhuri, Khan Bahadur, C.I.E., Member of the Executive Council, Bengal ...	President.
2.	The Director of Public Instruction, Bengal ...	Vice-President (*ex officio*).
3.	The Assistant Director of Public Instruction for Muhammadan Education, Bengal ...	*Ex officio.*
4.	The Principal, Presidency College ...	
5.	The Principal, Calcutta Madrassa ...	
6.	The Hon'ble Mr. Justice Z. R. Zahid Suhrawardy.	
7.	Mr. A. K. Fazlul Haq, M.A., B.L.	
8.	Maulvi Ataul Hakim, M.A., Professor of Mathematics	Representatives of the College staff.
9.	Khan Sahib Maulvi Reza Ali Wahshat, Lecturer in Urdu	
10.	The Principal, Islamia College	Secretary (*ex officio*).

No. 2953Edn.—The 26th August 1926.—In modification of this Department notification No. 1334Edn., dated the 29th March 1926, the Government of Bengal are pleased to appoint Maulvi Muhammad, Professor, Hooghly College, to be a member of the Governing Body of the College until the end of the current academic session, *vice* Maulvi Muhammad Irfan, transferred.

Hooghly.

J. H. LINDSAY,
Secretary to the Government of Bengal.

REGISTRATION.

No. 1579Regn.—The 25th August 1926.—In exercise of the power conferred by section 3 of the Bengal Muhammadan Marriages and Divorces Registration Act, 1876 (Bengal Act I of 1876), the Government of Bengal are pleased to appoint Maulvi Zahiruddin Ahmed to be a Muhammadan Registrar within police-station Kazipur in the district of Pabna.

Pabna.

No. 1580Regn.—The 25th August 1926.—In exercise of the power conferred by section 2 of the Kazis Act, 1880 (Act XII of 1880), the Government of Bengal are pleased to appoint Maulvi Zahiruddin Ahmed to be the Kazi for the celebration of marriages and the performance of other rites and ceremonies within police-station Kazipur in the district of Pabna.

Pabna.

No. 1585 Regn.—The 26th August 1926.—In exercise of the power conferred by section 3 of the Bengal Muhammadan Marriages and Divorces Registration Act, 1876 (Bengal Act I of 1876), the Government of Bengal are pleased to appoint Maulvi Muhammad Zakiuddin temporarily to be a Muhammadan Registrar within the undermentioned villages of police-station Tangail, in the district of Mymensingh, during the absence, on leave, of Maulvi A. K. M. Fazlul Huq, or until further orders :—

Mymensingh.

Jurisdiction of Tangail Muhammadan Marriage Registration Office.

Serial No.	Local name of village as per new jurisdiction list.	Revenue Survey number.	Union number.
39	Inayetpur ...	87	7
51	Bamankusia ...	112	6
52	Kandila ...	113	3
56	Deola ...	166	6
57	Kodalia ...	650	...
58	Bade Kaya ...	114	...
59	Gharinda ...	161	6
60	Bilgharinda ...	162	6
61	Sabalia ...	163	...
62	Dhul ...	165	7
63	Akur Takur ...	164	8
64	Par Dighalia ...	147	..
65	Kandapara ...	148	...
66	Tangail ...	136 & 137	...
67	Bera Bhusna ...	135	...
68	Bajitpur ...	133	...
69	Kazipur ...	134	...
70	Patal ...	644	20
71	Subhki ...	646	20
72	Berai ...	131	...
73	Garail ...	138	...
74	Merer Batka ...	139	...
75	Nandir Betka ...	138	...
76	Karer Betka ...	144 & 145	...
77	Nager Jalphai ...	141	...
78	Jagannat Jalphai ...	142	...
79	Jalpai ...	141	...
80	Latifpur ...	140	20
81	Damdama ...	647	20
82	Taratia ...	133	...
83	Bhatkura ...	132	5
84	Hatila ...	131	5
85	Paila ...	648	6
86	Asakpur ...	143	...
87	Biseswar Betka ...	146	...
88	Darun ...	149	6
89	Ghorjana ...	150	6
90	Saratia ...	151	..
91	Dharat ...	152	6
92	Galabari ...	153	4
93	Aultia ...	158	4
94	Surancha ...	157	4
95	Baruria ...	116	4
96	Uttar Taratia ...	628	4
97	Naogaon ...	627	4
98	Niogi Joair ...	156	4
99	Rangagacha ...	155	...
100	Gosaijoair ...	154	4
101	Birnali ...	626	4
102	Kumallinamdar ...	581	5
103	Garasin ..	579	...
104	Khudiranpur ...	580	21
105	Dheli ...	214	21
106	Karatia ...	574	21
107	Madarjani ...	118	21
109	Gopalpur ...	125	20
110	Khagjana ...	119	...
111	Fuskia ...	120	...
112	Kumulli ...	117	...
113	Gosaibari ...	122	...
114	Tetulia ...	123	20
115	Nurunda ...	128	20
116	Kaijuri ...	129 & 130	20
117	Akendarpara ...	127	20
118	Paikpara ...	124	8
119	Bishnupur ...	126	20
120	Chandigram ...	134	...
121	Bachhrakandi ...	645	19
122	Deojan ...	240	...
123	Chunakhola ...	239	...
190	Baratia ...	39	...
191	Arnola ...	38	...
192	Aloa Tarini ...	37	18
193	Aloa Bhabani ...	36	18
194	Sanhat ...	235	18
195	Santosh ...	10	...
196	Aloa Paikastha ...	34 & 35	...
197	Bhaluk Kandi ...	33	..
198	Bhabanipur Patuli ...	30 & 32	...
199	Char Patuli ...	30	...
200	Kachoadanga ...	31	..
201	Dighalia ...	41	...
202	Kalipur ...	29	...
203	Sakrail ...	28	8
204	Belta Rakhit ...	5 & 11	16
205	Dighirpar ...	6	16
206	Kabilapara ...	7	16
207	Godurgati ...	14	14
208	Chota Binnafair ...	15	...
209	Bara Binnafair ...	16	15
210	Belta Pangabari ...	27	16
211	Dharapatia ...	26	...
212	Danya Sibram ...	25	...
213	Pach Kahania ...	44	8
214	Khanpur ...	46	8
215	Khaluria ...	43	...
216	Satia ..	42	...
217	Beradoma ...	48	8
218	Kagmara ...	49	8
219	Bausa ...	47	8
223	Paikpara ...	51	20
227	Danya Chowdhury ...	45 & 52	9
228	Danya Rampal ...	57, 53 & 24	9
229	Danyapranballabh ...	23	...
230	Bil Bathuajani ...	21	...
231	Chak Guradi ...	22	...
232	Gram Chauberi ...	56 & 54	...
233	Bil Gaiyla ...	58	...
272	Chak Chauharia ...	59	...
273	Gealpara ...	55	...
274	Bil Kaya ...	20	...
275	Darjipara ...	19	15
276	Alisakanda ...	18	15
277	Fatepur ...	17	14
278	Baniabari ...	13	14
279	Purabari ...	12	13
280	Nandipara ...	11	16
281	Kendua ...	9	14
282	Indra Belta ...	8	...
283	Belta Sarai ...	1	16
284	Kharjana ...	2	17
285	Fausaid ...	10	...
286	Chaubaria ...	...	...
287	Ghoshpara ...	...	...
288	Aonhala ...	754	12
289	Katbari ...	...	...
290	Busudia ...	...	...
291	Krishnanagar ...	...	15
292	Ramnagar ...	...	12
293	Chunakhali ...	701	...
294	Bayra ...	702	12
295	Bhangabari ...	...	12
301	Malatipara ...	692	...
302	Gandharbapur ...	693	12
303	Kharaila ...	685	...
304	Ichhapasha ...	262	...

Serial No.	Local name of village as per new jurisdiction list.	Revenue Survey number.	Union number.	Serial No.	Local name of village as per new jurisdiction list.	Revenue Survey number.	Union number.
305	Alukdia ...	694	...	333	Abdullapur ...	580	17
306	Andharmanik ...	695	13	334	Gangabardia ...	57	...
307	Bazrukbaruha ...	77	...	335	Dhitpur chandi ...	62	...
308	Dubail ...	696	13	336	Jogir boyra ...	61	...
309	Bagbari Konabari ...	697	...	337	Rasidpur ...	63	...
310	Kholabari ...	108	...	338	At Baharia ...	76	...
311	Karail ...	17	...	339	Newargachha ...	109	...
312	Bhebki ...	89	...	340	Baliapara ...	375	...
313	Katuli ...	91	17	341	ir baruha ...	75	20
315	Rehai Jhinai ...	...	...	342	Bil patka ...	376	...
316	Jhinai Bindhuria ...	...	...	343	Khas chan boyra ...	64	...
324	Bahuli ...	109	...	344	Rehai chand boyra ...	65	...
325	Parbahuli ...	97	17	345	Khas gamartola ...	60	...
326	Tengri ...	98	...	346	Rehar gamertola ...	59	...
327	Saratiya ...	93	17	347	Nandi boyra ...	377	17
328	Chakbedini ...	96	17	348	Sonamai jhail ...	67	17
329	Daserlukia ...	95	17	349	Dhul ...	66	...
330	Chandan lukia ...	94	17	350	Makalkol ...	102	...
331	Brahmanjani ...	122	...	351	Gayladeb ...	654	...
332	Bhabanipur ...	58	17	352	Pachim Narsinghpur ...	...	...

Mymensingh.

No. 1586 Regn.—The 26th August 1926.—In exercise of the power conferred by section 2 of the Kazis Act, 1880 (Act XII of 1880), the Government of Bengal are pleased to appoint Maulvi Muhammad Zakiuddin temporarily to be the Kazi for the celebration of marriages and the performance of other rites and ceremonies within the undermentioned villages of police-station Tangail, in the district of Mymensingh, during the absence, on leave, of Maulvi A. K. M. Fazlul Huq, or until further orders :—

Jurisdiction of Tangail Muhammadan Marriage Registration Office.

Serial No.	Local name of village as per new jurisdiction list.	Revenue Survey number.	Union number.	Serial No.	Local name of village as per new jurisdiction list.	Revenue Survey number.	Union number.
39	Inayetpur ...	87	7	97	Naogaon ...	627	4
51	Bamankusia ...	112	6	98	Neogi joar ...	156	4
52	Kandila ...	113	3	99	Ranagacha ...	155	...
56	Deola ...	166	6	100	Gosai joar ...	154	4
57	Kodalia ...	650	...	101	Bir nali ...	626	4
58	Bade Kaya ...	114	...	102	Kumalli namdar ...	581	5
59	Gharinda ...	161	6	103	Garasin ...	579	...
60	Bilghairinda ...	162	6	104	Khudirampur ...	580	21
61	Sabalia ...	163	...	105	Dheli ...	214	21
62	Dhul ...	165	7	106	Karatia ...	574	21
63	Akur Takur ...	164	8	107	Madarjani ...	118	21
64	Par Dighalia ...	147	...	109	Gopalpur ...	125	20
65	Kandapara ...	148	...	110	Khagjana ...	119	...
66	Tangail ...	136 & 137	...	111	Fuskia ...	120	...
67	Berabhusna ...	135	...	112	Kumulli ...	117	...
68	Bajitpur ...	133	...	113	Gosaibari ...	122	...
69	Kazipur ...	134	...	114	Tetulia ...	123	20
70	Patal ...	644	20	115	Nurunda ...	128	20
71	Subhki ...	646	20	116	Kaijuri ...	129 & 130	20
72	Berai ...	131	...	117	Akendarpara ...	127	20
73	Garail ...	153	...	118	Paikpara ...	124	8
74	Mererbetka ...	139	...	119	Bishnupur ...	126	20
75	Nandirbetka ...	138	...	120	Chandigram ...	134	...
76	Karerbetka ...	144 & 145	...	121	Bachhrakandi ...	645	19
77	Nagerjalphai ...	141	...	122	Deojan ...	240	...
78	Jagannatjalphai ...	142	...	123	Chinakhola ...	39	...
79	Jalpai ...	141	...	190	Baratia ...	39	...
80	Latifpur ...	140	20	191	Araola ...	38	...
81	Damdama ...	647	20	192	Aloa Parini ...	37	18
82	Taratia ...	133	...	193	Aloa Bhabani ...	36	18
83	Bhatkura ...	132	5	194	Sanhat ...	225	18
84	Hatila ...	131	5	195	Santosh ...	10	...
85	Paila ...	648	6	196	Aloa Paikastha ...	34 & 35	...
86	Asakpur ...	143	...	197	Bhaluk Kandi ...	30	...
87	Biswesvar betka ...	146	...	198	Bhabanipur Patuli ...	30 & 32	...
88	Darun ...	149	6	199	Char Patuli ...	30	...
89	Ghorjana ...	150	6	200	Kachoadanga ...	31	...
90	Saratia ...	151	...	201	Dighalia ...	41	...
91	Dharat ...	152	6	202	Kalipur ...	29	...
92	Galabari ...	153	4	203	Sakrail ...	28	8
93	Aultia ...	158	4	204	Belta Rakhit ...	5 & 11	16
94	Suranoha ...	157	4	205	Dighirpar ...	6	16
95	Bacuria ...	116	4	206	Kahilapara ...	7	16
96	Uttar Taratia ...	628	4	207	Gadurgati ...	14	14

Serial No.	Local name of village as per new jurisdiction list.	Revenue Survey number.	Union number.
208	Chota Binnafair ...	15	...
209	Bara Binnafair ...	61	15
210	Belta Bhangabari ...	27	16
211	Dharapatia ...	26	...
212	Danya Sibram ...	25	...
213	Pach Kahania ...	44	8
214	Khanpur ...	46	8
215	Khaluria ...	43	...
216	Satia ...	42	...
217	Beradonia ...	48	8
218	Kagmara ...	49	8
219	Bausa ...	47	8
226	Paikpara ...	51	20
227	Danya Chowdhury ...	45 & 52	9
228	Danya Rampal ...	57, 53 & 24	9
229	Danyaprantballabh ...	23	...
230	Bil Bathuajani ...	21	...
231	Chak Guradi ...	22	...
232	Gram Chauberi ...	56 & 54	...
233	Bill Gaiyla ...	58	...
272	Chak Chauberia ...	59	...
273	Goalpara ...	55	...
274	Bil Kaya ...	20	...
275	Darjipara ...	19	15
276	Alisakanda ...	18	15
277	Fatepur ...	17	14
278	Bamabari ...	13	14
279	Porabari ...	12	13
280	Nandipara ...	11	16
281	Kendua ...	9	14
282	Indra belta ...	8	...
283	Belta Sarai ...	1	16
284	Kharjana ...	2	17
285	Bansaid ...	10	...
286	Chaubaria ...	...	...
287	Ghoshpara ...	...	...
288	Anuhala ..	754	12
289	Katbari ...	...	...
290	Basudia ...	...	...
291	Krishnanagar ...	...	15
292	Ramnagar ...	...	12
293	Chinakhali ...	701	...
294	Bayra ...	702	12
295	Bhangabari ...	...	12

Serial No.	Local name of village as per new jurisdiction list.	Revenue Survey number.	Union number.
301	Malatipara ...	692	...
302	Gaydharbapur ..	693	12
303	Kharsila ...	685	...
304	Ichhapasha ...	262	...
305	Alukdia ...	694	...
306	Andharmanik ...	695	13
307	Bazruk Baruha ...	77	...
308	Dubail ...	696	13
309	Bagbari Konabari ...	697	...
310	Kholabari ...	108	...
311	Karail ..	17	...
312	Bhebki ...	89	...
313	Katuli ...	91	17
315	Rehai Jhinai ...	...	...
316	Jhinai Bindhuria ...	...	...
324	Bahuli ...	100	...
325	Paibahuli ...	97	17
326	Tengri ...	98	...
327	Saratiya ...	93	17
328	Chakbedini ...	96	17
329	Daserlukia ...	95	17
330	Chandan lukia ...	94	17
331	Brahmanjani ...	122	...
332	Bhabanipur ...	58	17
334	Abdullapur ...	580	17
334	Gangabardia ..	57	...
335	Dhitpur chandi ...	62	...
336	Jogir boyra ...	61	...
337	Ramdpur ...	63	...
338	At Baharia ...	76	...
339	Newargachha ...	109	...
340	Baliapara ...	375	...
341	Bir Baruha ...	75	20
342	Bil patka ...	376	...
343	Khas chan boyra ...	64	...
344	Rehai chand boyra ...	65	...
345	Khas gamartola ...	60	...
346	Rehar gamertola ...	59	...
347	Nandi boyra ...	377	17
348	Sonamai jhail ...	67	17
349	Dhul ...	66	...
350	Makalkol ...	102	...
351	Gayladeb ...	654	...
352	Pachim Narsinghpur ...	...	...

No. 1591Regn.—The 25th August 1926.—In exercise of the power conferred by section 3 of the Bengal Muhammadan Marriages and Divorces Registration Act, 1876 (Bengal Act I of 1876), the Government of Bengal are pleased to appoint Maulvi Serajul Huque Khan temporarily to be a Muhammadan Registrar within police-station Kalkini, in the district of Faridpur, during the absence, on leave, of Maulvi A. M. Muhammad Abdur Rahaman, or until further orders.

Faridpur.

No. 1592Regn.—The 25th August 1926.—In exercise of the power conferred by section 2 of the Kazis Act, 1880 (Act XII of 1880), the Government of Bengal are pleased to appoint Maulvi Serajul Huque Khan temporarily to be the Kazi for the celebration of marriages and the performance of other rites and ceremonies within police-station Kalkini, in the district of Faridpur, during the absence, on leave, of Maulvi A. M. Muhammad Abdur Rahaman, or until further orders.

Faridpur.

No. 1604 Regn.—The 23rd August 1926.—In exercise of the power conferred by section 3 of the Bengal Muhammadan Marriages and Divorces Registration Act, 1876 (Bengal Act I of 1876), the Government of Bengal are pleased to appoint Maulvi Muhammad Zahural Huq to be a Muhammadan Registrar within police-stations Kalia and Naraganti in the district of Jessore.

Jessore.

No. 1605 Regn.—The 23rd August 1926.—In exercise of the power conferred by section 2 of the Kazis Act, 1880 (Act XII of 1880), the Government of Bengal are pleased to appoint Maulvi Muhammad Zahural Haq to be the Kazi for the celebration of marriages and the performance of other rites and ceremonies within police-stations Kalia and Naraganti in the district of Jessore.

Jessore.

No. 1597 Regn.—The 25th August 1926. In conformity with the provision of rule 1 of the rules for the recruitment of Sub-Registrars, published under notification No. 14 T.-R., dated the 20th April 1918, it is hereby notified for general information that the Government of Bengal have decided to make fifteen appointments in the Registration Department during the year 1926.

The appointments based on nominations will be distributed as follows:—

		Nominations	Appointments
Commissioner of the Burdwan Division	...	4	2
Ditto Presidency Division	...	4	2
Ditto Dacca Division	...	6	3
Ditto Chittagong Division	...	4	2
Ditto Rajshahi Division	...	4	2
Inspector-General of Registration, Bengal	...	8	4

No. 1610Regn.—The 23rd August 1926.—In exercise of the power conferred by section 4 of the Bengal Muhammadan Marriages and Divorces Registration Act, 1876 (Bengal Act I of 1876), the Government of Bengal are pleased to appoint Maulvi Abdul Hai temporarily to be a Muhammadan Registrar within police-station Banskhali in the district of Chittagong.

Chittagong.

No. 1611Regn.—The 23rd August 1926.—In exercise of the power conferred by section 2 of the Kazis Act, 1880 (Act XII of 1880), the Government of Bengal are pleased to appoint Maulvi Abdul Hai temporarily to be the Kazi for the celebration of marriages and the performance of other rites and ceremonies within police-station Banskhali in the district of Chittagong.

Chittagong.

J. H. LINDSAY,
Secretary to the Government of Bengal.

Orders by the Inspector-General of Registration, Bengal.

No. 403.—The 21st August 1926.—Maulvi Naziruddin Muhammad (No. 1), is allowed leave on average pay for two months under rule 81 (*b*) (*ii*) of the Fundamental Rules, in extension of the leave granted to him in this Department notification No. 200, dated the 21st April 1926.

No. 404.—The 21st August 1926.—Maulvi Muhammad Bazlur Rahman, Second Joint Sub-Registrar of Gopalpur at Madhupur in the district of Mymensingh, is allowed leave on average pay for one month under rule 81 (*b*) (*ii*) of the Fundamental Rules, in extension of the leave granted to him in this Department notification No. 334, dated the 3rd July 1926.

Mymensingh.

No. 405.—The 21st August 1926.—Babu Surendra Nath Ghosh, Sub-Registrar, attached to Faridpur, is appointed to act as Sub-Registrar of Madhupur in the district of Mymensingh, with effect from the 20th July 1926, *vice* Maulvi Muhammad Bazlur Rahman, Sub-Registrar, on leave.

Faridpur. Mymensingh.

No. 406.—The 23rd August 1926.—Maulvi Muhammad Maniruddin, Sub-Registrar on leave, is appointed to be Sadar Second Joint Sub-Registrar of Bogra at Madla.

Bogra.

No. 407.—The 23rd August 1926.—Babu Suresh Chandra Patranabis, Sub-Registrar of Netrokona in the district of Mymensingh, is allowed leave on average pay for three months, under rule 81 (*b*) (*ii*) of the Fundamental Rules, with effect from the 1st September 1926, or from any subsequent date on which he may be relieved.

Mymensingh.

No. 408.—The 23rd August 1926.—Babu Dinesh Chandra Ray, Sub-Registrar, on leave, is appointed to be Sub-Registrar of Netrokona in the district of Mymensingh, with effect from the date on which he joins the appointment.

Mymensingh.

No. 409.—The 23rd August 1926.—Babu Haripada Sen, Sub-Registrar of Harinakund in the district of Jessore, is allowed leave on average pay for one month under rule 81 (*b*) (*ii*) of the Fundamental Rules, with effect from the date on which he may be relieved.

Jessore.

No. 410.—The 23rd August 1926.—Babu Kshitindra Nath Mukharji, Sub-Registrar, attached to Nadia, officiating as Sub-Registrar of Kachua in the district of Khulna, is allowed leave on average pay for one month, under rule 81 (*b*) (*ii*) of the Fundamental Rules, with effect from the date on which he may be relieved.

Nadia.
Khulna.

No. 411.—The 24th August 1926.—Maulvi Dilwar Ali Khan, Sadar Third Joint Sub-Registrar of Bogra, is allowed leave on average pay for fifteen days under rule 81 (*b*) (*ii*) of the Fundamental Rules, with effect from the 31st August 1926.

Bogra.

No. 412.—The 24th August 1926.—Maulvi Hamidul Huq, Sub-Registrar of Phulbaria in the district of Mymensingh, is allowed leave on average pay for one month under rule 81 (*b*) (*ii*) of the Fundamental Rules, with effect from the 1st September 1926.

Mymensingh.

No. 413.—The 24th August 1926.—Babu Binode Behari Dutt, Sub-Registrar under orders of transfer to Lamberhat in the district of Chittagong, is allowed leave for three months and seventeen days, viz., leave on half average pay, under rule 81 (*d*) of the Fundamental Rules, for forty-six days, and extraordinary leave without allowances under rule 85 (*a*) of the said rules for the remaining period in extension of the leave granted to him in this department notification No. 238, dated the 10th May 1926.

Chittagong.

No. 414.—The 24th August 1926.—Babu Upendra Lal Deb, Sub-Registrar under orders of transfer to Nalitabari in the district of Mymensingh, is allowed leave on average pay for one month and fifteen days, under rule 81 (*b*) (*ii*) of the Fundamental Rules, in extension of the leave granted to him in this Department notification No. 300, dated the 1st June 1926.

Mymensingh.

No. 415.—The 24th August 1926.—Maulvi Mukhlisur Rahman, Probationary Sub-Registrar of Chittagong, while officiating as Sub-Registrar of Kathalia in the district of Bakarganj, was on leave on average pay for one month under Subsidiary Rule 288 framed under rule 104 (*b*) of the Fundamental Rules, with effect from the 7th June 1926.

Chittagong.
Bakarganj.

No. 416.—The 24th August 1926.—Babu Promode Ranjan Barua, Sub-Registrar attached to Chittagong, is appointed to act until further orders as Sub-Registrar of Kathalia in the district of Bakarganj, with effect from the 7th June 1926.

Chittagong.
Bakarganj.

No. 417.—The 24th August 1926.—Maulvi Abu Yusuf Wahidul Huq, Sub-Registrar of Nawabganj in the district of Dacca, is appointed to be Sub-Registrar of Joydebpur in the same district.

Dacca.

No. 418.—The 24th August 1926.—This department notification No. 373, dated the 6th August 1926, appointing Maulvi Alauddin Ahmad, Sub-Registrar of Monohardi in the district of Dacca, to be the Sub-Registrar of Joydebpur in the same district, is cancelled.

Dacca.

No. 419.—The 24th August 1926.—Maulvi Kazi Abdul Majid, Sub-Registrar of Chatmohar in the district of Pabna, is appointed to be Sub-Registrar of Mirzapur in the district of Mymensingh.

Pabna.
Mymensingh.

This cancels this department notification No. 374, dated the 6th August 1926, appointing him to be the Sub-Registrar of Monohardi in the district of Dacca.

No. 420.—The 24th August 1926.—Babu Suresh Chandra Rai, Sub-Registrar, on leave is appointed to be Sub-Registrar of Nawabganj in the district of Dacca.

Dacca.

No. 421.—The 25th August 1926.—Babu Sudhir Chandra Mitra, officiating Sub-Registrar of Natore in the district of Rajshahi, is allowed extraordinary leave without allowances for thirty days, under rule 85 (*a*) of the Fundamental Rules, with effect from the 22nd July 1926.

Rajshahi.

No. 422.—The 25th August 1926.—Babu Sudhir Chandra Mitra, Sub Registrar, on leave, is appointed to act until further orders as Joint Sub-Registrar of Contai at Basudebpur in the district of Midnapore.

Midnapore.

No. 423.—The 26th August 1926.—Maulvi Muhammad Yunus Khan, Sub-Registrar of Chakaria in the district of Chittagong, is allowed leave on average pay for one month, under rule 81 (*b*) (*ii*) of the Fundamental Rules, with effect from the 1st September 1926, or from any subsequent date on which he may be relieved.

Chittagong.

No. 424.—The 27th August 1926.—Maulvi Muhammad Yusuf, probationary Sub-Registrar of Dacca, was on extraordinary leave without allowances for nine days under subsidiary rule 288 framed under rule 104 (*b*) and rule 85 (*a*) of the Fundamental Rules in extension of the leave granted to him in this Department notification No. 189, dated the 12th April 1926.

Dacca.

No. 425.—The 27th August 1926.—Babu Sudhir Kumar Ghosh, officiating Sub-Registrar of Manirampur in the district of Jessore, was on leave on average pay for nine days under subsidiary rule 288 framed under rule 104 (*b*) of the Fundamental Rules with effect from the afternoon of the 30th July 1926.

Jessore.
Nadia.

No. 426.—The 27th August 1926.—Babu Abani Bhusan Chakrabarti, probationary Sub-Registrar of Jessore, acted as Sub-Registrar of Manirampur in the same district, from the afternoon of the 30th July 1926 to 8th August 1926, *vice* Babu Satish Chandra Mukharji, Sub-Registrar, on leave.

Jessore.

QURBANULLAH,
Inspector-General of Registration, Bengal (offg.).

FINANCE DEPARTMENT.

MISCELLANEOUS.

NOTIFICATION.

No. 1375Mis.—The 31st August 1926.—Mr. T. F. Hayes, Deputy Superintendent, Bengal Government Press, on probation, is allowed leave on average pay for four months, under rule 81(*b*) (*i*) of the Fundamental Rules, with effect from the 1st September 1926.

M. C. MCALPIN,
Secretary to the Government of Bengal (offg.).

COMMERCE DEPARTMENT.

NOTIFICATION.

No. 5797Com.—The 26th August 1926.—Whereas the period of three years laid down by clause IV of the Schedule to the Indian Electricity Act, 1910 (IX of 1910), read with sub-clause (*1*) of clause 5 of the Burdwan Electric License, 1920, granted under Bengal Government notification No. 7-M.P.I., dated the 1st August 1920, to Messrs. J. C. Banerjee of Calcutta for the performance by the licensees of the obligations imposed on them by the aforementioned clause of the said license expired on the 31st July 1923 ;

And whereas the Governor in Council by notifications No 6153Com., dated the 12th November 1923, No. 2367Com., dated the 31st March 1925, and No. 1389Com., dated the 11th March 1926, permitted the said license to remain in force subject to the performance by the licensees of the said obligations within further periods of eighteen months, one year, and six months, respectively, computed from the 31st July 1923 ;

And whereas the licensees have failed to perform their obligations within such further time and have applied for a further extension of the period ;

Now, therefore, the Governor in Council is pleased, in exercise of the powers conferred by sub-section (*2*) of section 4 of the said Act, to permit the license to remain in force, subject to the performance by the licensees of the said obligations within a further period of two months computed from the 1st August 1926.

M. C. MCALPIN,
Secretary to the Government of Bengal (offg.).

PUBLIC WORKS DEPARTMENT.

RAILWAY.

NOTIFICATION.

No. 9R.—The 24th August 1926.—The following notification issued by the Government of India, Railway Department (Railway Board), is republished for general information :—

No. 3818 E., dated Simla, the 19th August 1926.

With reference to the Railway Board's notification Nos. 2058 E. 1. and 2058 E. 11, dated the 22nd July 1926, it is notified for general information that the number of vacancies to be filled in the Superior Railway Services by competitive examination to be held this year, will be as follows :—

Department	Number of vacancies
Indian Railway Service of Engineers	7
Transportation (Traffic) and Commercial Departments of the Superior Revenue Establishment of State Railways ...	6

2. The examinations will be held in Delhi on Monday, the 22nd November 1926. and following days. Selected candidates will be informed individually of the exact time and place of the examination,

R. C. HODGSON,

Secretary to the Government of Bengal (offg.).

REVENUE DEPARTMENT.

LAND REVENUE.

NOTIFICATIONS.

No. 9245L.R.—The 26th August 1926.—Under the provisions of section 3(17) of the Bengal Tenancy Act, 1885 (Act VIII of 1885), the undermentioned kanungos, acting as Khas Mahal Circle Officers of the circles noted against their names in the district of Bakarganj, are authorised to discharge in that district the functions of a Revenue Officer under Chapter X of that Act, so far as they relate to surveys and the preparation of records-of-rights :—

Bakarganj.

Babu Jogesh Chandra Guha—Khas Mahal Circle Officer, South Bhola.
Maulvi Matiar Rahaman Khan—Khas Mahal Circle Officer, Barguna.

A. K. JAMESON,

Secretary to the Government of Bengal (offg.).

LAND ACQUISITION.

No. 9068L.A.—The 23rd August 1926.—Whereas it appears to the Governor in Council that land is likely to be required to be taken by Government at the public expense for a public purpose, viz., for the accommodation of the Krishnagar Collegiate School, in the village of Gobindo-Sarak, pargana Ukhra, zilla Nadia, it is hereby notified that for the above purpose, a piece of land as per cadastral survey khatian No. 598, measuring, more or less, 16 bighas of standard measurement equivalent to 5·27 acres, bounded on the—

Nadia.

North—By the municipal road and police lines,
East—By the police lines,
South—By the Krishnagar police station compound and land and building of Satish Chandra Banerjee and others,
West—By the municipal road and Krishnagar police station compound,

is required within the aforesaid village of Gobindo Sarak.

This notification is made, under the provisions of section 4 of Act I of 1894, to all whom it may concern.

In exercise of the powers conferred by the aforesaid section, the Governor in Council is pleased to authorise the officers for the time being engaged in the undertaking, with their servants and workmen, to enter upon and survey the land and do all other acts required or permitted by that section.

Any person interested in the above land, who has any objection to the acquisition thereof, may, within thirty days of the publication of this notification, file an objection in writing before the Collector of Nadia.

24-Parganas.

No. 9074L. 4.—*The 23rd August 1926.*—The Governor in Council is pleased to cancel so much of the notification No. 10682 L.A., dated the 22nd October 1925, published, under section 4 of the Land Acquisition Act I of 1894, at pages 1704-05, Part I of the *Calcutta Gazette* of the 29th idem, as relates to that portion of the land measuring, more or less, 0·6818 of an acre and bounded as described below, out of the total area of 3·6240 acres, required by the North Dum-Dum Municipality for a pasture field and play-ground in the village of Nimta, pargana Calcutta, in the district of the 24-Parganas.

North—By the land of Golam Rasul Mistry and Uday Chandra Das,

East—By the land of Kartic Chandra Dey,

South—By the land of Kartic Chandra Dey and Sarbeswar Banerji and others,

West—By the municipal road.

Midnapore.

No. 9086L.A.—*The 23rd August 1926.*—Whereas it appears to the Governor in Council that land is likely to be required to be taken by Government at the expense of the Tamluk Municipality for the excavation of a tank at Salgechhya within the Tamluk Municipality, pargana Tamluk, zilla Midnapore, it is hereby notified that for the above purpose, a piece of land measuring 0·24 of an acre, bounded on the—

North—By municipal lane, settlement plot No. 10,

East—By municipal land, settlement plot No. 430,

South—By the lands of Tarak Manna and others, settlement plot No. 25,

West—By the lands of Sriram Chakravarty (now Hari Charan), settlement plot No. 23,

is likely to be required within the aforesaid village of Salgechhya.

This notification is made, under the provisions of section 4 of Act I of 1894, to all whom it may concern.

In exercise of powers conferred by the aforesaid section, the Governor in Council is pleased to authorise the officers for the time being engaged in the undertaking, with their servants and workmen, to enter upon and survey the land and do all other acts required or permitted by that section.

Any person interested in the above land, who has any objection to the acquisition thereof, may, within thirty days of the publication of this notification, file an objection in writing before the Collector of Midnapore.

Bakarganj.

No. 9089L.A.—*The 23rd August 1926.*—Whereas it appears to the Governor in Council that land is likely to be required to be taken by Government at the public expense for a public purpose, viz., for quarters for the Khasmahal Circle Officer and Tahsil clerks at Galachipa in the village of Ratandi, pargana Chandradwip, zilla Bakarganj, it is hereby notified that for the above purpose, a piece of land measuring, more or less, 2·21 acres, bounded on the—

North—By the khas katchery and District Board bungalow,

East—By Galachipa-Boalia road and District Board dâk bungalow,

South—By the remaining portion of the cadastral survey plot No. 36,

West—By the remaining portions of the cadastral survey plots Nos. 36, 35 and 30,

is likely to be required within the aforesaid village of Ratandi.

This notification is made, under the provisions of section 4 of Act I of 1894, to all whom it may concern.

In exercise of the powers conferred by the aforesaid section, the Governor in Council is pleased to authorise the officers for the time being engaged in the undertaking, with their servants and workmen, to enter upon and survey the land and do all other acts required or permitted by that section.

Any person interested in the above land, who has any objection to the acquisition thereof, may, within thirty days of the publication of this notification, file an objection in writing before the Collector of Bakarganj.

Rangpur.

No. 9142 L.A.—The 24th August 1926.—Babu Jamini Prasanna Ray, Subdivisional Officer of Nilphamari in the district of Rangpur, is vested with the powers of a Collector under the Land Acquisition Act, I of 1894, in that subdivision.

Bakarganj.

No. 9144 L.A.—The 24th August 1926.—The Governor in Council is pleased to cancel the notification No. 6343 L.A., dated the 12th June 1926, published under section 4 of the Land Acquisition Act, I of 1894, at pages 845-846, Part I of the *Calcutta Gazette* of the 17th idem in respect of the proposed acquisition of ·15 acre of land required by the Barisal Municipality for widening certain portion of Kaunia road in the village of Kaunia, pargana Chandradwip, district Bakarganj.

Calcutta.

No. 9198 L.A.—The 25th August 1926.—In exercise of the powers conferred by section 48 (*1*) of the Land Acquisition Act, I of 1894, the Governor in Council is pleased to withdraw from the acquisition of a piece of land measuring, more or less, 1 cottah 4 chitaks and 22 square feet of standard measurement, equivalent to ·0211 of an acre, being premises No. 23-2-1-1, Tollygunge Road, and bounded as described below, which was included in the area notified for acquisition under declaration No. 9827 L.A., dated the 16th November 1920, published at pages 2104-06, Part I of the *Calcutta Gazette* of the 17th idem, as subsequently amended by the notifications and the errata noted below, are required for Scheme No. XV of the Calcutta Improvement Trust (new main sewer road from Chetla to Ballygunge station) in ward No. XXI of the Calcutta Municipality :—

(1)	Notification	No.	10127 L.A.,	dated the	22nd December 1921.
(2)	„	„	2966 L.A.,	„	17th March 1922.
(3)	Erratum	„	9171 L.A.,	„	19th October 1922.
(4)	„	„	9588 L.A.,	„	16th November 1922.
(5)	Notification	„	3895 L.A.,	„	21st April 1923.
(6)	„	„	5003 L.A.,	„	5th July „
(7)	„	„	7406 L.A.,	„	22nd September 1923.
(8)	„	„	7409 L.A.,	„	Ditto.
(9)	„	„	7412 L.A.,	„	Ditto.
(10)	„	„	7370 L.A.,	„	21st September 1923.
(11)	„	„	7373 L.A.,	„	Ditto.
(12)	„	„	7361 L.A.,	„	Ditto.
(13)	„	„	7348 L.A.,	„	Ditto.
(14)	„	„	7351 L.A.,	„	Ditto.
(15)	„	„	1335 L.A.,	„	7th February 1924.
(16)	„	„	4054 L.A.,	„	15th April 1924.
(17)	„	„	4057 L.A.,	„	Ditto.
(18)	„	„	4060 L.A.,	„	Ditto.
(19)	„	„	5774 L.A.,	„	24th June 1924.
(20)	„	„	2606 L.A.,	„	28th February 1925.
(21)	„	„	5109 L.A.,	„	6th May 1925.
(22)	„	„	3267 L.A.,	„	18th March 1926.
(23)	„	„	5371 L.A.,	„	12th May 1926.

BOUNDARIES.

North and West—By premises No. 23-2-1, Tollygunge Road.
East—By a kutcha public drain.
South—By a common passage.

Calcutta.

No. 9252 L.A.—The 26th August 1926.—Whereas it appears to the Governor in Council that land is likely to be required to be taken by Government at the expense of the Calcutta Improvement Trust for a public purpose, viz., for alignment No. XIII in ward No. V of the Calcutta Municipality in the town of Calcutta, it is hereby notified that for the above purpose a piece of land, being premises No. 20-2, Darpanarayan Tagore Street, measuring, more or less, 3 cottahs and 11 chitaks of standard measurement, equivalent to ·0609 of an acre, bounded on the—

North—By Darpanarayan Tagore Street,
East—By Ratan Sircar Garden Street,
South—By Burra Bazar open space,
West—By premises No. 2-1, Singha Dutta Lane, acquired on behalf of the Calcutta Improvement Trust under declaration No. 7947 L.A., dated the 28th August 1922,

is likely to be required within the aforesaid ward No. V in the town of Calcutta.

This notification is made, under the provisions of section 4 of Act I of 1894, to all whom it may concern.

In exercise of the powers conferred by the aforesaid section, the Governor in Council is pleased to authorise the officers for the time being engaged in the undertaking, with their servants and workmen, to enter upon and survey the land and do all other acts required or permitted by that section.

Any person interested in the above land, who has any objection to the acquisition thereof, may, within thirty days of the publication of this notification, file an objection in writing before the 1st Land Acquisition Collector, at 2, Commercial Buildings, Calcutta.

✓

Burdwan.

No. 9235L.A.—The 26th August 1926.—Whereas it appears to the Governor in Council that land is likely to be required to be taken by Government at the expense of the Dainhat Municipality for a public purpose, viz., for the construction of a road connecting Juripukur road with the municipal road from Dainhat to Paikpara Railway gate, in the village of Ramjiban-Bati, pargana Indrani, zilla Burdwan, it is hereby notified that for the above purpose a piece of land measuring, more or less, 3 bighas 4 cottahs and 4 chitaks of standard measurement, equivalent to 1·062 acres, bounded on the—

North—By the lands of Jamini Mitra, Nityananda Pandey, Harendra Nath Mukherji, Nityananda Pandey, Kishory Mohan Bandopadhaya, Rishikesh Mitra and Jogendra Chandra Mitra and the Juripukur road,

East—By the Juripukur road,

South—By the East Indian Railway compound,

West—By the municipal road running from Dainhat to Paikpara railway gate,

is likely to be required within the aforesaid village of Ramjiban-Bati.

This notification is made, under the provisions of section 4 of Act I of 1894, to all whom it may concern.

In exercise of the powers conferred by the aforesaid section, the Governor in Council is pleased to authorize the officers for the time being engaged in the undertaking, with their servants and workmen, to enter upon and survey the land and do all other acts required or permitted by that section.

Any person interested in the above land, who has any objection to the acquisition thereof, may, within thirty days of the publication of this notification, file an objection in writing before the Collector of Burdwan.

A. K. JAMESON,

Secretary to the Government of Bengal (offg.).

DECLARATION.

✓

24-Parganas.

No. 9065L.A.—The 23rd August 1926.—Whereas it appears to the Governor in Council that land is required to be taken by Government at the expense of the Kanchrapara Municipality for a public purpose, viz., for roads and drains to connect Nakari Mandal's lane with the existing road leading to burial ground, in the village of Bahirbag, jurisdiction list No. 4 of thana Naihaty, pargana Habilisahar, zilla 24-Parganas, it is hereby declared that for the above purpose a piece of land measuring, more or less, 0·1952 of an acre, bounded on the—

North—By the lands of Ali Muhammad Shaikh, Nur Muhammad Shaikh Chuttu Miah, Ramjan Miah and Abdul Gaffar,

East—By the existing road,

South—By the lands of Balai Chandra Gossawin,

West—By Nakari Mandal's lane,

is required within the aforesaid village of Bahirbag.

This declaration is made, under the provisions of section 6 of Act I of 1894, to a whom it may concern.

A plan of the land may be inspected in the office of the Municipal Commissioner Kanchrapara.

A. K. JAMESON,

Secretary to the Government of Bengal (offg.)

DECLARATION.

No. 9071L.A.—The 23rd August 1926.—Whereas it appears to the Governor in Council that land is required to be taken by Government at the expense of the North Dum-Dum Municipality for a public purpose, viz., for play-ground and pasture field at Nimta, in the village of Nimta (jurisdiction list No. 1), thana Dum-Dum, pargana Calcutta, district 24-Parganas, it is hereby declared that for the above purpose, two pieces of land altogether measuring, more or less, 2·9422 acres, bounded on the—

24-Parganas.

PLOT I :

North and West—By the municipal road,
East—By the land of Uday Ch. Das,
South—By the land of Kartick Chandra Dey and Uday Ch. Das.

PLOT II :

North—By the land of Kartick Ch. Dey and Uday Ch. Das,
East—By the land of Sarada Prosad Banerji and others,
South—By the land of Kunja B. Mukherji and Santosh K. Banerji, and
West—By the private road,

are required within the aforesaid village of Nimta.

This declaration is made, under the provisions of section 6 of Act I of 1894, to all whom it may concern.

A plan of the land may be inspected in the office of the Commissioners of the North Dum-Dum Municipality.

A. K. JAMESON,
Secretary to the Government of Bengal (offg.).

DECLARATION.

No. 9077L.A.—The 23rd August 1926.—Whereas it appears to the Governor in Council that additional land is required to be taken by Government at the public expense for a public purpose, viz., for remodelling Burdwan Yard at mile 66 of the East Indian Railway in the village of Nari, pargana Burdwan, zilla Burdwan, it is hereby declared that for the above purpose, a piece of land measuring, more or less, 3·10 acres, bounded on the—

Burdwan.

North and West—By the East Indian Railway land,
South—By the paddy lands of Khetra Nag, Debendra Nath Mitra, Bejoy De, Amulya Ghose, Khodija Bibi, a *nala*, paddy land of Hitlal Roy and waste land of Sheikh Rakhit and roadside land of the Burdwan-Kalna road,
East—By the Burdwan-Kalna Grand Trunk road,

is required within the aforesaid village of Nari.

This declaration is made, under the provisions of section 6 of Act I of 1894, to all whom it may concern.

A plan of the land may be inspected in the office of the Collector of Burdwan.

A. K. JAMESON,
Secretary to the Government of Bengal (offg.).

DECLARATION.

No. 9088 L.A.—The 23rd August 1926.—Whereas it appears to the Governor in Council that land is required to be taken by Government at the expense of the Nabadwip Municipality for a public purpose, viz., for a Muhammadan burial ground in the town of Nabadwip, pargana Ukhra, zilla Nadia, it is hereby declared that for the above purpose, a piece of land measuring, more or less, 2·29 acres, bounded on the—

Nadia.

North—By cadastral survey plots Nos. 33 and 61,
East—By cadastral survey plots Nos. 57, 58, 59 and 61,
South—By cadastral survey plots Nos. 34, 36, 37, 38, 40, 41 and 49,
West—By parts of cadastral survey plots Nos. 33 and 34,

is required within the aforesaid town of Nabadwip,

This declaration is made, under the provisions of section 6 of Act I of 1894, to all whom it may concern.

A plan of the land may be inspected in the office of the Collector of Nadia.

A. K. JAMESON,

Secretary to the Government of Bengal (offg).

DECLARATION.

No. 9092L.A.—The 23rd August 1926.—Whereas it appears to the Governor in Council that land is required to be taken by Government at the expense of the District Board, Midnapore, for a rest house in the village of Dinabandhupore, pargana Gumgarh, zilla Midnapore, it is hereby declared that for the above purpose, a piece of land measuring, more or less, 0·33 of an acre, in settlement plot No. 557, bounded on the—

Midnapore.

North—By the lands of Ishwar Chandra Gharui and others (settlement plot No. 1056),

South—By the lands of Jagannath Manna and others (settlement plot No. 566),

East—By District Board road (settlement plot No. 627),

West—By bastu land of Nitai and Chaitanya Meikap (settlement plots Nos. 556, 558, and a portion of settlement plot No. 559),

is required within the aforesaid village of Dinabandhupore.

This declaration is made, under the provisions of section 6 of Act I of 1894, to all whom it may concern.

A plan of the land may be inspected in the office of the Land Acquisition Collector of Tamluk.

A. K. JAMESON,

Secretary to the Government of Bengal (offg.).

DECLARATION.

No. 9229 L.A.—The 26th August 1926.—Whereas it appears to the Governor in Council that land is required to be taken by Government at the expense of the Baranagar Municipality, for a public purpose, viz., for widening Napitpara Lane (*alias* Ram Chandra Bagchi Lane) in the village of Baranagar, thana Baranagar, Jurisdiction List No. 5, pargana Calcutta, zilla 24-Parganas, it is hereby declared that for the above purpose a piece of land measuring, more or less, 0·0085 of an acre, bounded on the—

24-Parganas.

North and West—By the land of Ram Ch. Banerjee,

East and South—By the Napitpara Lane,

is required within the aforesaid village of Baranagar.

This declaration is made, under the provisions of section 6 of Act I of 1894, to all whom it may concern.

A plan of the land may be inspected in the office of the Chairman, Baranagar Municipality.

A. K. JAMESON,

Secretary to the Government of Bengal (offg.)

DECLARATION.

No. 9238L.A.—The 26th August 1926.—Whereas it appears to the Governor in Council that land is required to be taken by Government at the expense of the Bengal-Nagpur Railway Company, Limited, for a public purpose, viz., for additional land for Delta and Belvedere Jute Mills Sidings in miles 11 and 12, in the villages of Sankrail and Manikpur, parganas Mozafferpur and Balia,

Howrah.

respectively, zilla Howrah, it is hereby declared that for the above purpose two pieces of land altogether measuring, more or less, ·3027 of an acre, bounded on the—

IN MILE 11 :

North and East—By lands of Dinanath Bagh, Preo Nath Bagh and Girindra Paramanik,

South—By land of Dinanath Bagh and Preonath Bagh,

West—By land of Bengal-Nagpur Railway Company, Limited,

IN MILE 12 :

North—By land of Akbar Sheik,

East—By land of Bengal-Nagpur Railway Company, Limited,

South—By drain of Gobardhan Laskar,

West—By land and tank of Miskin Laskar,

are required within the aforesaid villages of Sankrail and Manikpur.

This declaration is made, under the provisions of section 6 of Act I of 1894, to all whom it may concern.

A plan of the land may be inspected in the office of the Collector of Howrah.

A. K. JAMESON,

Secretary to the Government of Bengal (offg.).

FORESTS.

NOTIFICATION.

No. 9242For.—The 26th August 1926.—Mr. A. K. Glasson, Divisional Forest Officer Darjeeling Division, is appointed to act as Silviculturist, Bengal in addition to his own duties, *vice* Mr. C. K. Homfray, Deputy Conservator of Forests, granted leave, or until further orders.

Darjeeling Divn.

A. K. JAMESON,

Secretary to the Government of Bengal (offg.).

Orders by the Inspector-General of Prisons, Bengal.

No. 21007, dated Calcutta, the 25th August 1926.—Rai Jogendra Nath Mitra Bahadur made over charge of the Barisal Jail to Dr. Khagendra Binod Sinha on the afternoon of the 7th August 1926.

W. G. HAMILTON, LT.-COL., I.M.S.,

Inspector-General of Prisons, Bengal.

HIGH COURT NOTICE.

CIVIL.

The 12th August 1926.

No. 12171A.—Babu Dwarka Nath De, Registrar, Small Cause Court and Munsif of Munshiganj, in the district of Dacca, is vested with the powers of a Judge of a Court of Small Causes for the trial of suits cognizable by such a Court up to the value of Rs. 20 within the local limits of the Munshiganj Small Cause Court.

By order of the High Court,

W. McC. SHARPE,

Registrar (offg.).

ORDERS BY COMMISSIONERS OF DIVISIONS.

BURDWAN DIVISION.

NOTIFICATIONS.

No. 2717J G.—Babu Rajendra Nath Biswas, Sub-Deputy Magistrate and Sub-Deputy Collector, Midnapore Sadar, is transferred temporarily to the subdivision of Ghatal in the same district.

CHINSURA, *the 24th August 1926.* A. W. COOK, *Commissioner (offg.).*

No. 1657L.S.-G.—It is hereby notified for general information that under rule 20 (*b*) read with rule 23 of the rules for the management of charitable hospitals and dispensaries in Bengal, the following gentlemen are appointed to be members of the committee for the management of the charitable dispensary at Nalhati, in the district of Birbhum :—

Dr. Manindra Nath Chatterji, and
Babu Provasankar Vallabhji

respectively, *vice*—

Babu Bistu Chandra Dutta, deceased, and
„ Nali Mohan Das, resigned.

CHINSURA, *the 23rd August 1926.* A. W. COOK, *Commissioner (offg.).*

IT is hereby notified for general information that, under rule 32 of the Election Rules made under section 138 (*a*) of the Bengal Local Self-Government Act, III (B.C.) of 1885, 29th October 1926 (Friday), is fixed for the bye election of a member of Rampurhat local board for thana Rampurhat, *vice* Babu Bhupati Bhusan Mukherjee, deceased. The election will be held in thana Rampurhat between 11 A.M. to 3 P.M. that day.

SURI, *the 21st August 1926.* H. QUINTON, *District Magistrate.*

CHITTAGONG DIVISION.

NOTIFICATIONS.

No. 3938G.—Babu Phanindra Kumar Banarji, Sub-Deputy Collector and Circle Officer, in the Sadar subdivision of the Tippera district, is transferred to general duty at the headquarters station of that district.

CHITTAGONG, *the 25th August 1926.* J. N. ROY, *Commissioner (offg.).*

No. 3942G.—Babu Hem Bhusan Datta, Sub-Deputy Collector and Circle Officer, Sadar, Tippera, is transferred to general duty at the headquarters station of that district.

CHITTAGONG, *the 25th August 1926.* J. N. ROY, *Commissioner (offg.).*

No. 3946G.—Maulvi Salamatullah Chaudhuri, Sub-Deputy Collector, Chandpur, in the district of Tippera, is appointed to be a Circle Officer in the Sadar subdivision of that district.

CHITTAGONG, *the 25th August 1926.* J. N. ROY, *Commissioner (offg.).*

No. 3950G.—Maulvi Nurul Haq, Sub-Deputy Collector, Sadar, Tippera, is transferred to the Chandpur subdivision of that district.

CHITTAGONG, *the 25th August 1926.* J. N. ROY, *Commissioner (offg.).*

No. 3969 G.—Under section 13 of the Bengal Village Self-Government Act (Act V of 1919) read with rule 39 of the rules for the election and appointment of members of union boards, the District Magistrate of Tippera has appointed Munshi Babar Ali Bhuiya to be a member of the Akubpur union board, police-station Muradnagar in the Sadar subdivision of the Tippera district in place of Munshi Mafijuddin Sarkar, removed.

CHITTAGONG, *the 25th August 1926.* J. N. ROY, *Commissioner (offg.).*

DACCA DIVISION.

NOTIFICATIONS.

No. 4522J.—It is hereby notified for general information that, under section 13 of the Bengal Village Self-Government Act (Act V of 1919), Munshi Fazlur Rahaman Khan has been appointed by the District Magistrate of Faridpur to be a member of the Palong union board in police-station Palong in the Madaripur subdivision of the Faridpur district, *vice* Maulvi Muhammad Mohsin, Marriage Registrar, Palong, resigned.

DACCA, *the 23rd August 1926.* A. H. CLAYTON, *Commissioner.*

No. 4535J.—It is hereby notified for general information that under sub-section (*2*) of section 6 of the Bengal Village Self-Government Act, 1919 (Bengal Act V of 1919), the following gentlemen have been duly elected to be members of the undermentioned union board in the Narayanganj subdivision in the district of Dacca :—

RAIPURA POLICE-STATION.

Raipura union board.

Ward No. I—

Munshi Mahomed Abdul Bari Mian.
Babu Iswar Chandra Rai.

Ward No. II—

Babu Raj Kumar Pal Choudhury.
Babu Mahim Chandra Rai.

Ward No. III—

Babu Giridhar Pal Choudhury.
Munshi Jamiruddin Bepari.

2. Under sub-section (*3*) of section 6 of the said Act the following gentlemen have been appointed by the District Magistrate of Dacca to be members of the aforesaid union board as noted below :—

Babu Pandab Chandra Majumdar. Nizamuddin Master.
Munshi Abdul Aziz.

DACCA, *the 24th August 1926.* A. M. CLAYTON, *Commissioner.*

No. 4538J.—It is hereby notified for general information that, in the last general election, the following gentlemen were duly elected to be members of the Patuakhali local board in the district of Bakarganj :—

	Names of members	Police-stations by which elected
1.	Maulvi Abdul Latif	Baufal.
2.	Munshi Abdul Haque	
3.	,, Zainul Abdin	
4.	Munshi Afajuddin Ahmed	Amtali.
5.	,, Muhammad Emdad Ali ...	
6.	Munshi Azaharuddin Khan	Mirzaganj.
7.	Maulvi Abi Abdulla Khan	Betagi.
8.	Maulvi Abdus Salam Talukdar	Galachipa.
9.	,, Abdur Rasid Talukdar	
10.	Munshi Muhammad Abdul Kader ...	Barguna.

The Calcutta Gazette

THURSDAY, SEPTEMBER 2, 1926.

PART IA.

Orders and Notifications by the Government of India republished for general information.

FOREIGN AND POLITICAL DEPARTMENT.

NOTIFICATION.

Simla, the 17th August 1926.

No. 411G.—With reference to notification No. 291-G., dated the 29th June 1926, the provisional recognition of the appointment of Mr. D. W. Maher as Vice-Consul for the United States of America at Calcutta, has been confirmed by His Majesty's Government.

DENYS BRAY,
Foreign Secretary to the Government of India.

LEGISLATIVE DEPARTMENT.

NOTIFICATION.

Simla, the 17th August 1926.

No. F.-4-III—26C.—In accordance with the provisions of rule 14 (*9*) of the Council of State Electoral Rules, the name of the following candidate, who has been declared to be elected as a member of the said Council *vice* the Honourable Raja Pramada Nath Roy, of Dighapatia deceased, by the constituency mentioned opposite his name, is hereby published :—

Name.	Constituency.
Kumar Sankar Roy Choudhuri.	East Bengal (non-Muhammadan).

L. GRAHAM,
Secretary to the Government of India.

FINANCE DEPARTMENT.

NOTIFICATION.

Simla, the 19th August 1926.

No. D.-3004F.E.—Sir Frederic Gauntlett, K.B.E., C.I.E., I.C.S., Auditor-General in India, has been granted leave on average pay for one month and one day with effect from the 2nd September 1926.

R. DOUGLAS,
Deputy Secretary to the Government of India.

HOME DEPARTMENT.

NOTIFICATION.

JUDICIAL.

Simla, the 19th August 1926.

No. F.-628-26.—The Hon'ble Mr. Justice W. E. Greaves, Kt., Barrister-at-Law, a Judge of the High Court of Judicature at Fort William in Bengal, is granted leave on full allowances for five months, with effect from the 8th November 1926.

H. G. HAIG,
Joint Secretary to the Government of India.

The Calcutta Gazette

THURSDAY, SEPTEMBER 2, 1926.

PART IB.

Educational Notices.

NOTIFICATION.

Test Examination of private candidates for the Matriculation Examination of 1927.

A Test Examination of private candidates will be held in the office of the Inspector of Schools, Presidency Division, Calcutta, from Monday, the 29th November 1926. *Such candidates only as reside in any of the districts of the Presidency Division, including Calcutta, will be admitted to the examination.* The term "private candidate" includes school-masters.

2. Private candidates are those who have not attended any school recognised or unrecognised for at least one year previous to the Matriculation Examination. They should produce proof that they have not attended any school for such period. They should also produce certificates of conduct and progress in studies from the authorities of the last school where they read, and also a certificate from other reliable authorities regarding conduct and progress in studies after leaving school. The transfer certificates granted to them by the authorities of the schools in which they studied last of the Registrar's receipt for the fee paid in the case of those candidates who previously appeared at the Entrance or the Matriculation Examination, must be submitted in original along with the application for permission to appear at the Test Examination. A statement of the antecedents of the candidate should accompany his application. He should state whether he has read in any unrecognised school, and if so, in what school and in what year. A student, who failed to pass the annual examination for promotion to the first class at the end of the year 1925 and then left school, will in no circumstances be allowed to appear at the Test Examination of 1926.

3. *Bonâ fide* teachers employed in any of the schools in the Presidency Division may be admitted to the examination. They must produce certificates of service and character from their employers or from the Deputy Inspector of Schools of the district concerned.

4. No one shall be admitted to the Matriculation Examination unless he has completed the age of fifteen years on the first day of the month in which the Matriculation Examination is held.

5. Each candidate should submit to the Inspector of Schools, Presidency Division, and *not to the undersigned personally*, not later than the 2nd November 1926, his application for admission to the Test Examination, with the following particulars:—

(1) Age, (2) residence, (3) father's name, (4) whether he appeared at any previous Entrance or Matriculation Examination, (5) second language besides English, (6) vernacular language, and (7) which two of the following optional subjects he has taken up:—

(*a*) Additional Mathematics.
(*b*) Additional paper in a classical language.
(*c*) History.
(*d*) Geography.
(*e*) Elementary Mechanics.

6. The admission fee for the examination is Rs. 6 for each candidate. This must be remitted with the application on or before the prescribed date, after which a fine of Rs. 2 will be imposed for each week's delay. **In no circumstances will the admission fee be refunded.**

7. No private student will be admitted to the Test Examination unless he is satisfactorily identified.

8. Candidates who are sent up by this office must appear at the Calcutta examination centre.

9. Those who reside at a distance from Calcutta may, as special cases, be permitted to sit at the Test Examination at the nearest Government High English School. They will be supplied with printed question papers from this office to which their answer papers should be sent by the Head Master concerned.

10. The date of the Matriculation Examination in 1927 will be notified hereafter.

11. Applications and fees for admission to the examination must reach the office of the Registrar on or before the date to be fixed by the University.

12. *Programme of Test Examination—*

Monday, 29th November—
Morning—English Translation—10-30 A.M. to 1 P.M.
Afternoon—English Text and Grammar—1-30 P.M. to 4-30 P.M.

Tuesday, 30th November—
Morning—Compulsory Mathematics—10-30 A.M. to 1 P.M.
Afternoon—Vernacular Language—1-30 P.M. to 4-30 P.M.

Wednesday, 1st December—
Morning—Compulsory Classical Language—10-30 A.M. to 1 P.M.
Afternoon—Additional Classical Language—1-30 P.M. to 4-30 P.M.

Thursday, 2nd December—
Morning—History—10-30 A.M. to 1 P.M.
Afternoon—Additional Mathematics—1-30 P.M. to 4-30 P.M.

Friday, 3rd December—
Morning—Geography—10-30 A.M. to 1 P.M.
Afternoon—Mechanics—1-30 P.M. to 4-30 P.M.

Intermediate and B. A. Examinations in 1927.

Deputy Inspectors, Sub-Inspectors and *bonâ fide* teachers of English schools in the Presidency Division, who have been employed as such for at least three years preceding the examination, will be admitted to the above examinations on production of certificates of character and length of service (with dates) from their employers. Laboratory assistants and demonstrators and librarians of affiliated colleges will be treated as teachers. *Their applications must reach this office on or before the 3rd December 1926.*

1. In accordance with section 9, Chapter XV, of the revised Regulations dealing with the registration of University students, all candidates who intend to appear at any of the ensuing examinations of the University of Calcutta otherwise than as students of affiliated institutions, and who have applied for or have obtained the special permission of the Senate for the purpose, are required to apply to the Registrar of the Calcutta University for the registration of their names as University students. No person will be deemed a "University students" unless and until his name has been duly registered, and none but "University students" will be eligible for admission to any University examination other than the Matriculation. A registration fee of Rs. 2 must accompany every application.

2. Candidates for the B.A. Examination must send to the Inspector of Schools, Presidency Division, and *not to the undersigned personally*, their F. A., I. A., or I. Sc. certificates, and candidates for the Intermediate Examination their Entrance and Matriculation certificates, together with a letter in original from the Senate of the Calcutta University, permitting them to appear at the examination.

3. Candidates should carefully read the printed form of application and supply all the information required by the University, including the Registrar's receipt in the case of those school-masters who were admitted to a previous examination of the same class.

4. The dates of the Intermediate and B. A. Examinations in 1927 will be notified hereafter.

5. Applications with the countersignature of the undersigned and fees for admission to the above examinations must reach the *office of the Registrar on or before the dates to be fixed by the University*, and must be sent to that office by the candidates direct.

M. AHMAD,
Inspector of Schools, Presidency Division.

40-1A, FREE SCHOOL STREET,
CALCUTTA;
The 22nd August 1926.

NOTIFICATION.

Departmental Examination, 1926.

(For First-grade Vernacular Training Schools in Western Bengal.)

THE first and second Departmental Examinations of first-grade Training Schools in the Presidency and Burdwan Divisions will be held on the following days :—

Wednesday	...	...	1st December 1926	...	2 papers.
Thursday	...	...	2nd " "	...	2 "
Friday	...	...	3rd " "	...	1 paper.
Saturday	...	...	4th " "	...	1 "
Monday	...	...	6th " "	...	2 papers.
Tuesday	...	...	7th " "	...	2 "
Wednesday	...	...	8th " "	...	1 paper.

2. The examinations will be held at the first-grade Training Schools at Calcutta and Hooghly, and at the Church Missionary Society's Training School at Krishnagar.

3. The following classes of candidates will be eligible for the first Departmental Examination :—

(*i*) Students of the second year class of first-grade Training Schools.

(*ii*) *Bonâ fide* teachers who failed to satisfy the examiners at a previous first Departmental Examination.

(*iii*) *Bonâ fide* teachers holding second-grade Vernacular Mastership certificates.

(*iv*) *Bonâ fide* teachers who, having passed either (*a*) the Primary *in situ* examination or (*b*) a public examination of the Middle Vernacular standard, or (*c*) some higher examination, have also passed the final examination of a *Guru*-Training School conducted on a Middle Vernacular basis, and have thereafter served as teachers for at least one year.

(*v*) *Bonâ fide* teachers who have not passed any of the examinations referred to above as (*a*), (*b*) and (*c*), but have passed the final examinations of a *Guru*-Training School conducted on a Middle Vernacular basis, after going through the prescribed term of training as regular students of such schools, and have thereafter worked as teachers for at least three years.

4. The following classes of candidates will be eligible for the second Departmental Examination :—

(*i*) Students of the third year class of first-grade Training Schools.

(*ii*) *Bonâ fide* teachers who have passed the first Departmental Examination and have worked as teachers for one year since passing it.

(*iii*) *Bonâ fide* teachers who hold second-grade certificates earned prior to 1902.

5. Teachers holding first-grade or second-grade Vernacular Mastership certificates under the old system prior to 1902 may be examined in any or all of the following groups or subjects of the second or first Departmental Examination, respectively, under the new system :—

(*i*) Elementary Science.

(*ii*) Practical Geometry and Drawing.

(*iii*) The Art of Teaching.

(*iv*) Manual Work and Drill.

(*v*) English—"Direct Method of Teaching English."

6. Candidates who are not students of a Government first-grade Training School are required to send by the 15th September 1926, a written application for admission to the examinations, together with a fee of one rupee, to the headmaster of the school at which they elect to be examined. Full information will be furnished by the headmasters of those schools on application.

7. Complete lists of candidates for examination should be forwarded by headmasters of Training Schools to the undersigned by the 25th September 1926. The fees received from candidates must be deposited in the local treasury, and the *chalans* sent to this office along with the lists of candidates.

8. The current session of Training Schools will end on the 31st December 1926 and the new will begin on the 3rd January 1927.

W. E. GRIFFITH,
Principal, David Hare Training College.

CALCUTTA, *the 20th August 1926.*

SURVEY EDUCATION ADVISORY BOARD.

THE undermentioned candidates of the Mainamati Survey School, Comilla, are declared to have passed the Amin Examination held in July 1926 :—

(In order of merit.)

FIRST DIVISION.

Kartic Chandra Barman.

SECOND DIVISION.

Upendra Nath Brahma.
Rohini Kanta Chakravarty.
Bhupal Chandra Chatterjee.

THIRD DIVISION.

Sasadhar Sarcar.
Girindra Nath Banerjee.
Haripada Das.
Satyendra Nath Kumar.
Santi Ranjan Chattopadhya.
Kulendra Chandra Bhattacherjee.
Jogesh Chandra Dam.
Promode Kanta Sarma.
Md. Yousaf Ali Khan.
Bejoy Bandhu Ghattak.
Manindra Chandra Ghose.
Johar Ali.
Nalini Mohan Chanda.
Sudhir Ranjan Das Gupta.
Hakimuddin Ahamed Majumder.
Nalini Mohan Biswas.
Lall Mohan Ghose.
Surendra Chandra Chakravarty.

A. N. SEN,
Secretary, Survey Education Advisory Board.

CHITTAGONG DIVISION.

Rules for the guidance of private candidates for the Matriculation Examination of 1927.

THE following rules for the guidance of private candidates for the Matriculation Examination are published for general information.

2. Private students are those who have not attended any recognised or unrecognised school for at least one year previous to the examination. The term "private students" includes *bona fide* school masters.

3. Private students must appear at the Test Examination of one of the following institutions on the dates mentioned against it :—

Name of school	Date of examination.
(1) Comilla Zilla School	6th, 7th, 8th, 9th and 10th December 1926.
(2) Noakhali R. K. Zilla School	
(3) Chittagong Collegiate School	
(4) Rangamati High English School	

Female candidates are not required to undergo any Test Examination.

Each private student will pay a fee of Rs. 3 to the head of the institution in which he appears for the Test Examination. No private student will be admitted to the Test Examination unless he is accompanied for the purpose of identification by some person known to the headmaster of the institution in which he appears.

4. Application for permission to appear at the Test Examination must be sent in time so as to reach this office not later than the 5th November 1926. The information to be given and the documents to be appended, in original, are the following :—

(*a*) Name of the school in which the candidate last studied.

(*b*) Transfer certificate, in original, granted to the candidate by the headmaster of the school in which he last studied ; or

(*c*) In the case of a candidate who previously appeared at the Matriculation Examination, Controller's receipt, in original, for the fee paid.

(*d*) Age of the candidate. No candidate, who will not have completed the age of 16 years on the first day of the Matriculation Examination, will be allowed to appear at it.

(*e*) In the case of school-masters, a certificate of good conduct from the secretary of the school in which he is serving or from the Inspector of the district or subdivision concerned.

(*f*) A certificate from a respectable gentleman to the effect that the candidate has prosecuted a regular course of study and has been subject to proper discipline and that he has not read in any school since the last Matriculation Examination.

(g) A statement by the candidate giving the following facts :—

(i) Residence.
(ii) Father's name.
(iii) Second language besides English.
(iv) Vernacular language for composition.
(v) Vernacular language from which translation is to be made into English in the first English paper.
(vi) Which of the following subjects he has taken up :—

(1) Additional mathematics.
(2) Additional paper in the classical language.
(3) History.
(4) Geography.
(5) Elementary mechanics.

(vii) The name of the school at the Test Examination of which the candidate wishes to appear must be stated. Candidates of the plains districts will not be allowed to appear at the Test Examination of the Rangamati High English School.

N B —A student who failed to pass or appear at the annual examination for promotion to class X at the end of the session 1925 and then left the school can, under no circumstances, be allowed to appear at the Test Examination

5. The Inspector on being satisfied will countersign and return the application which will then be the candidate's passport for admission to the Test Examination.

6. Every candidate must deposit his fee for the Test Examination with the headmaster of the institution in which he intends to appear, at least 15 days before the date of that examination. The headmaster will deposit the amount realized by him into the local Treasury and forward a copy of the Treasury chalan to this office. He should also submit to this office an account of the charges incurred by him (including remuneration to examiners) for conducting the examination of private candidates, together with vouchers in support of the charges, on receipt of which the Director of Public Instruction will be moved to sanction the expenditure.

7. The headmasters of the institutions named in paragraph 3 above should direct private students who satisfy the test to appear before them in due time, with their applications for admission to the Matriculation Examination and to sign them in their presence. They will then grant the necessary certificates and forward the applications to the Inspector for countersignature, after which they will be sent by the Inspector direct to the candidates.

8. In no circumstances should the fee for the Matriculation Examination be sent to the Inspector's office. It should be sent to the Controller of Examinations, Calcutta University, by the candidates themselves, together with the countersigned applications.

9. Private students must understand that the Test Examination of any school other than those named above will not be accepted by the Inspector.

10. The Matriculation Examination will be held in March 1927, the exact dates of which will be notified by the University.

11. Applications and fees for admission to the Matriculation Examination must reach the office of the Controller of Examinations on or before the date to be fixed by the University.

ALFAZUDDIN AHMED,
Inspector of Schools, Chittagong Division.

CHITTAGONG, *the 26th August 1926.*

CALCUTTA UNIVERSITY.

NOTICE.

THE next Preliminary Scientific M.B., First M.B. and Final M.B. Examinations will commence on the following dates :—

Examinations.	Commencing dates
Preliminary Scientific M.B. and Final M.B. Examinations	Tuesday, the 16th November 1926.
First M.B. Examination	Thursday, the 25th November 1926.

The fees and applications for admission to the Preliminary Scientific and Final M.B. Examinations, November 1926, should reach the office of the undersigned on or before Monday, the 1st November 1926, and those for admission to the First M.B. Examination, November 1926, should reach the office of the undersigned by Wednesday, the 10th November 1926.

A. C. BOSE, *Controller of Examinations.*

SENATE HOUSE, *the 26th August 1926.*

The Calcutta Gazette

THURSDAY, SEPTEMBER 2, 1926.

PART II.

Advertisements.

LAND SALE NOTICES.

Notification A.

NOTICE is hereby given, under sections 6 and 13, Act XI of 1859, that the undermentioned estates and shares of estates, in the district of Burdwan, will be put up for sale at the office of the Collector of that district on the 25th September 1926, at 12 noon, for arrears of revenue and other demands for June 1926 kist, which by law are realizable as arrears of land revenue :—

When in columns 5, 7 and 9 of the following statement it is stated that only a share is to be sold, it is to be understood that a separate account is kept for that share.

Tauzi No.	Name of mahal and pargana.	Sadar jama of whole estate.	Whether the whole estate is to be sold.	If only a share is to be sold, specification of such share or shares.	Names of proprietors of property to be sold.	If only a share is to be sold, the sadar jama of such share.	If the whole estate is to be sold, the arrears due from it.	If only a share is to be sold, the arrears due from it.
1	2	3	4	5	6	7	8	9
		Rs. A. P.				Rs. A. P.	Rs. A. P.	Rs. A. P.
20	Bishnupura etc., pargana Bagha.	63,097 3 0	...	Residuary share—7a. 6g. 1k. 1kr. is to be sold. All other shares than that specified will be excluded from the sale.	Biswanath Tewari and others.	29,115 13 1	...	3,960 5 3

Burdwan, the 16th August 1926.

A. H. KEMM, Collector.

Notification A.

NOTICE is hereby given, under sections 6 and 13, Act XI of 1859, that the undermentioned estates and shares of states in the district of Midnapore will be put up for sale at the office of the Collector of that district on the 25th September 1926, at 12 noon, for arrears of revenue and other demands which by law are realizable as arrears of land revenue.

When in columns 5, 7 and 9 of the following statement it is stated that only a share is to be sold, it is to be understood that a separate account is kept for that share.

Tauzi No.	Name of mahal and pargana.	Sadar jama of whole estate.	Whether the whole estate is to be sold.	If only a share is to be sold, specification of such share or shares.	Names of proprietors of property to be sold.	If only a share is to be sold, the sadar jama of such share.	If the whole estate is to be sold, the arrears due from it.	If only a share is to be sold, the arrears due from it.
1	2	3	4	5	6	7	8	9
		Rs. A. P.				Rs. A. P.	Rs. A. P.	Rs. A. P.
338	Pargana Birkul, mahal De Bareoga Kismat, etc., 8 annas share.	935 8 11	...	Residuary share— The following share of the mauzas will be sold :— Mauzas— A. G. Barengabheri ... ... 11 15 Belarpore ... ... 11 15 Damoda pore ... ... 11 15 Ghunichak ... ... 1. 15 Hamirpore ... ... 11 15 Kashafalfalia ... ... 11 15 Bidyadharpore .. ... 11 15 Gobindapore ... ... 11 15 Arjuni ... ... 7 15 Kochgorhe ... ... 7 15 Nilkantapore ... ... 7 15 Kholaberia ... ... 7 15 All other shares than that specified will be excluded from the sale.	Srimati Sumitra Dei, and others.	620 2 4	...	9 6 4
547	Pargana Chetua, mahal Gangaprasad.	10,707 1 10 (Police Rs. 17-3-11).	...	Separate account No. 1— 8 annas share of the mahal will be sold. All other shares than that specified will be excluded from the sale.	Kanailla Bala Debi, mother and guardian of Dharmadas Tewari and others, minors.	5,353 8 11 (Police Rs. 8-10.)	...	687 0 10 (Police Rs. 1).
548	Pargana Chetua, mahal Gangapore.	8,143 13 10	Entire ...	.....	Durga Das Tewari and Dinabandhu Tewari, self and guardian of Madhusudan Tewari and others, minors.	...	1,063 13 4	...
3246	Pargana Sobang, mahal Mohar.	1,302 1 0	...	Separate account No. 3— The following share of the mauza will be sold :— A. G. Mauza— Baharampore ... ... 12 0 Bansbani Dakshin ... ... 12 0 Gopaljambarh ... ... 12 0 Lachmanchak ... ... 12 0 Madhabchak ... ... 12 0 Mohar ... ... 12 0 Nimki Mohar ... ... 12 0 Sobang ... ... 12 0 Sitarampore ... ... 8 0 All other shares than that specified will be excluded from the sale.	Syed Bohijad Ali and another.	957 8 9	...	105 1 6 (March and June 1926).

Midnapore, the 14th August 1926. H. K. GUPTA, *for* Collector.

Notification A.

NOTICE is hereby given, under sections 6 and 13, Act XI of 1859, that the undermentioned estate and shares of estate in the district of Burdwan will be put up for sale at the office of the Collector of that district on the 25th September 1926, at 12 noon, for arrears of revenue and other demands for June 1926 kist, which by law are realizable as arrears of land revenue.

When in columns 5, 7 and 9 of the following statement it is stated that only a share is to be sold, it is to be understood that a separate account is kept for that share :—

Tauzi No.	Name of mahal and pargana.	Sadar jama of whole estate.	Whether the whole estate is to be sold.	If only a share is to be sold, specification of such share or shares.	Names of proprietors of property to be sold.	If only a share is to be sold, the sadar jama of such share.	If the whole estate is to be sold, the arrears due from it.	If only a share is to be sold, the arrears due from it
1	2	3	4	5	6	7	8	9
		Rs. A. P.				Rs. A. P.	Rs. A. P.	Rs. A. P.
3179	Dahukadangu, pargana Sahabad.	6,421 15 3	...	Residuary share 8 annas is to be sold. All other shares than that specified will be excluded from the sale.	Annada Prosad Saha Choudhury.	3,210 15 3	...	425 8 8

Burdwan, the 13th August 1926. A. H. KEMM, Collector.

Notice of sale for arrears of revenue.

NOTICE is hereby given, under section 6, Act XI of 1859, read with Act VII (B C.) of 1868, that the undermentioned Noabad taluks within the Cox's Bazar khas mahal in the district of Chittagong, will be put up to public and unreserved sale at Collector's office of that district on the date of the 20th November 1926, for arrears of rent and cesses and other demands remaining unpaid on the latest day of payment, the 28th June 1926 :—

Serial No.	No. of taluk.	Name of taluk with its situation.	Name of talukdar.	Sadar jama.		Arrears.		Total.
				Rent.	Cess.	Rents.	Cess.	
				Rs. A. P.	Rs. A. P.	Rs. A. P.	Rs. A. P.	Rs. A. P.
1	4 360	Thana Teknaf, mauza South Nilla, mahal Noabad, taluk Ishan Chandra Chowdhuri.	Keojai Chowdhuri, Monggai Chowdhuri, sons of Repo Chowdhuri of South Nilla.	2,721 6 0	195 13 3	446 3 0	61 13 6	507 15 6
2	5-1035	Thana Teknaf, mauza South Nilla, mahal Noabad, taluk Khosmoy.	Thoainga, Kanai, Charipo, Keojuri, sons of Hlapo Chowdhuri, of South Nilla, and others.	1,621 8 0	153 6 9	264 0 0	23 11 0	287 11 0
3	71-90	Thana Cox's Bazar, mauza Patili Machuakhali, mahal Noabad, taluk Hari Sikdar.	Ajijullah Sowdagar, son of Latipali of Madarbari, thana town.	979 14 0	70 11 0	244 15 6	34 12 6	279 13 0
4	90-122	Thana Cox's Bazar, mauza Kharullak, mahal Noabad, taluk Bassa Ali.	Sheik Wajid Ali Chowdhuri, Sher Ali Chowdhuri, son of, and Srimati Rahimnissa, wife of, Sheik Mahabat Ali Chowdhuri of Jaldi.	688 9 0	44 6 9	236 3 3	30 13 6	289 0 9
5	119 163	Thana Ramoo, mauza Nunscheri, mahal Noabad, taluk Boidyanath.	Golam Kibria, son of Maulvi Nasir Ali, of North Mittacheri.	893 1 9	41 8 6	222 5 9	24 9 3	246 15 0
6	126-163	Thana Ramoo, mahal Noabad, mauza North Mittacheri, taluk Rustum Ali.	Mahammad Ismail Chowdhuri, son of Mahammad Panchkari Chowdhuri, Badaradduja, son of Abdul Fattah, of North Mittacheri	1,071 4 0	61 3 6	401 13 0	40 11 0	442 7 0
7	128-167	Thana Ramoo, mahal Noabad, mauza Merongjon, taluk Allakbar.	Abdul Adut Khan, son of Abdul Puttah Khan, Srimati Fatanisa, wife of Abdul Fattah Khan of Garangia, thana Satkania, and others.	844 11 0	85 13 3	316 12 0	11 11 6	328 7 6
8	176-231	Thana Cox's Bazar, mauza Idgaon, mahal Noabad, taluk Sib Charan Chowdhuri.	General Manager, Court of Wards, on behalf of Estate Girindra Chandra Roy.	8,330 0 0	831 3 9	2,000 0 0	...	2,000 0 0
9	279-365	Thana Chakaria, mauza Veola Manikchar, mahal Noabad, taluk Bibi Isprak.	Ahamed Ali Chowdhuri, son of Lashkar Ali of Putibila, Jahu Sakeina, son of Magan Ali, of Hartua, thana Satkania.	1,633 2 0	204 5 6	925 11 6	133 13 3	1 059 7 9
10	286 295	Thana Chakaria, mauza Pahar Chanda, mahal Noabad, taluk Bibi Isprak.	Bhagaban Chandra Sen, son of Beni Madhab Sen, of Sharoatali, thana Patiya, and others.	1,990 8 0	230 6 9	743 2 0	49 14 10	793 0 10
11	295-78	Thana Chakaria, mauza Toltang, mahal Noabad, taluk Hat Chandra.	Yar Ali Khan Chowdhuri, son of Sheik Obedal Hakim Chowdhuri of Toladwip, thana Anwara.	4,048 14 0	246 11 0	2,165 3 0	63 13 0	2,229 0 0
12	296-302	Thana Chakaria, mauza Rajakhali, mahal Noabad, taluk Bibi Isprak.	Ditto ditto	1,198 0 0	176 2 6	989 5 9	71 14 0	1,061 3 9
13	297-340	Thana Chakaria, mauza Rajakhali, mahal Noabad, taluk Haridas Bahadur.	Ditto ditto	1,420 0 0	139 6 0	1,543 14 3	62 3 0	1,606 1 3
14	303-307	Thana Chakaria, mauza Harbang, mahal Noabad, taluk Mobarak Ali.	Sher Ali Khan, son of Ajamullah Khan of Harbang.	929 14 0	85 2 0	345 11 0	23 2 6	371 13 6
15	31094	Thana Chakaria, mauza Pekua, mahal Noabad, taluk Gura Meah Chowdhuri.	Gura Meah Chowdhuri, Makbul Ahmed Chowdhuri, sons of Kasim Ali, Jinnat Ali, son of Nasimuddin of Pekua, and others.	569 12 0	...	783 4 0	...	783 4 0

A. S. HANDS, Collector.

Chittagong, the 16th August 1926.

IMPERIAL BANK OF INDIA.

Statement of the affairs of the Imperial Bank of India on the 20th August 1926.

LIABILITIES.

	Rs	A.	P.
Subscribed Capital	11,25,00,000	0	0
Capital paid up	5,62,50,000	0	0
Reserve	4,92,50,000	0	0
Public Deposits	33,59,55,000	0	0
Other Deposits	75,42,96,000	0	0
Loans against securities per contra	.....		
Loans from the Government of India under section 20 of the Paper Currency Act, against Inland bills discounted and purchased per contra	.....		
Contingent liabilities	.....		
Sundries	77,20,000	0	0
	1,20,34,71,000	0	0

ASSETS.

	Rs.	A.	P.
Government Securities	20,03,01,000	0	0
Other authorised securities under the Act	1,21,70,000	0	0
Loans	12,81,13,000	0	0
Cash credits	21,80,99,000	0	0
Inland bills discounted and purchased ...	4,41,22,000	0	0
Foreign bills discounted and purchased ...	11,96,000	0	0
Bullion	.....		
Dead Stock	2,76,91,000	0	0
Liability of constituents for contingent liabilities per contra	.....		
Sundries	44,48,000	0	0
Balances with other Banks	10,25,000	0	0
	62,71,60,000	0	0
Cash	57,63,11,000	0	0
	1,20,34,71,000	0	0

The above balance sheet includes—

Deposits in London	£	965,400
Advances in London	£	1,021,300
Cash and balances at other Banks in London	£	66,300

Percentage 52·48

Bank rate 4 per cent

N. H. Y. WARREN,

N. M. MURRAY,

Managing Governors

(1730—1)

SUMMONS FOR DISPOSAL OF SUITS.

In the Court of Sub-Deputy Collector at Deoghor.

RENT SUIT No. 117 *of* 1926.

To late Surendra Nath Paul's son Bishwa Nath Paul (minor) of 102, Hari Ghosh Street, Calcutta, through guardian uncle Jotindra Nath Paul, Calcutta.

WHEREAS Receiver of Nuniad estate has instituted a suit against you for Rs. 42-12 (arrears of Basouri rent at mouza Darbuy from 1329 to 1332 B. S) you are hereby summoned to appear in this court in person or by a Pleader duly instructed on the 14th day of September 1926 at 10 o'clock in the forenoon, to answer the claim with all the witnesses upon whose evidence and all the documents upon which you intend to rely in support of your defence.

Take notice that in default of your appearance on the day before mentioned, the suit will be heard and determined in your absence.

Given under my hand and seal of this court, this 20th day of August 1926.

N. PRASAD, Sub-Deputy Collector.

Deoghar, the 20th August 1926. (1695—2)

NOTICE OF SALE.

In the Court of the Sub-Judge of Dinajpur.

RENT EXECUTION CASE No. 10 OF 1925.

Nrisinha Charan Nandi Chowdhuri,

versus

Joynul Huque Chowdhuri and another, of Sri Rampur, pargana Rajnagar, police-station Bonsibari, district Dinajpur.

THE following immoveable property of the judgment-debtors will be sold at auction sale at 1 p.m., on the 4th October 1926 by the Nazir of the Court in the above-mentioned execution case for realization of the decretal amount, costs and interest amounting to Rs. 2,289-10-3 under Rent Decree No 1 of 1924 of this Court :—

Schedule of property.

Right, title and interest of judgment-debtors in police-station Bonsihari, Dinajpur Collectorate, tauzi No. 358, mahal lot Ranipur, Ranipur, Rajnagar, mauzas (1) Moshkhair, (2) Simanamundi, (3) Jodupur, (4) Chak Dalal, (5) Chakh Sisha, (6) Sisuha, (7) Ranipur, (8) Mohonpur, (9) Jodupur,

In the district of Maldah, police-station Gajol

(10) Mauza Dhamot and (11) manza Tehani

Bearing annual revenue of Rs 5-5-8 ; approximate value Rs. 1,500.

H. C. BOSU, Sub-Judge.

Dinajpur, the 25th August 1926. (1730—1)

In the High Court of Judicature at Fort William in Bengal, in Insolvency.

NOTICE OF ADJUDICATION ORDER.

No 156 OF 1926.

Re Premsukhdas Ojha, a trader lately carrying on business at Cawnpore in the United Provinces of Agra and Oudh and at present residing at No. 5, Narain Prosad Lane, in the town of Calcutta, *ex parte* the creditor.

P. D. Himatsingka, creditor's solicitor.

ON the 10th day of August 1926 an order was made by the High Court of Judicature at Fort William in Bengal in its insolvency jurisdiction adjudging the abovenamed an insolvent.

NOTE.—All debts due to the estate should be paid to me.

Dated this 24th day of August 1926.

G. M. FALKNER, Official Assignee.

In the High Court of Judicature at Fort William in Bengal, in Insolvency.

NOTICE OF ADJUDICATION ORDER.

No 175 of 1926.

Re Badrinarain residing and lately carrying on business under the name and style of Ramjilal Badrinarain at No. 142, Cotton Street in the town of Calcutta as sugar brokers and dealers, at present an under-broker, *ex parte* the debtor.

Raj Kumar Basu, debtor's solicitor.

ON the 19th day of August 1926 an order was made by the High Court of Judicature at Fort William in Bengal in its insolvency jurisdiction adjudging the above-named as an insolvent.

NOTE—All debts due to the estate should be paid to me.

Dated this 23rd day of August 1926.

G. M. FALKNER, Official Assignee.

In the High Court of Judicature at Fort William in Bengal, in Insolvency.

No. 4 of 1924.

Re Colonel Edwin Wardroper, *ex parte* the debtor.

NOTICE is hereby given that a dividend is intended to be declared in the above estate and that the same will be paid from this office on proved and admitted claims on or after Wednesday, the 8th September next. Creditors are hereby required to submit their claims in this office by Monday, the 6th September next, after which no claims if sent into this office will be considered and no dividend will be declared on such claims.

G. M. FALKNER, Official Assignee.

Calcutta, the 24th August 1926. (1717—1)

NOTICE TO CREDITORS OF APPLICATION FOR DISCHARGE.

In the High Court of Judicature at Fort William in Bengal, in Insolvency.

No. 64 of 1924.

Re Firm of Ram Kissen Joydayal, *ex parte* the debtor firm.

To—

(1) Bhagwan Das Mohadeo, 201, Harrison Road, Calcutta—creditor No. 3, Calcutta business.
(2) Bissen Das Bania, Amritsar, the Punjab—creditor No 7, Calcutta business.
(3) Bukdeo Bhagwandas, 191, Harrison Road, Calcutta—creditor No 9, Calcutta business.
(4) Delooram Arjundas, 14, Rup Chand Roy's Street, Calcutta—creditor No. 13, Calcutta business.
(5) Durga Dutt Sew Dutt Rati, 180, Cross Street, Calcutta—creditor No. 16, Calcutta business.
(6) Fazul Razak, 17, Tulsi Das Mullick's Lane, Calcutta—creditor No. 17, Calcutta business.
(7) Hadji Fakir Mohamed, 70, New Market Street, Calcutta—creditor No. 21, Calcutta business.
(8) Naitram Chowdhury, 16, Rashmoney's Lane, Calcutta—creditor No. 29, Calcutta business.
(9) Radhakissen Gunpatrai, 273, Upper Chitpore Road, Calcutta—creditor No. 36, Calcutta business.
(10) Ramdhari Tacoor Dass, Jagodiri, district Ambala—creditor No. 38, Calcutta business.
(11) Sewaram Gopichand, Buffa, district Hazara, the Punjab—creditor No. 42, Calcutta business.
(12) Srimati Saraswati Bai, 26-1-1, Baranoshi Ghose Street, Calcutta—creditor No 45, Calcutta business.
(13) Tulsi Das Kissen Dass, 402, Upper Chitpur Road, Calcutta—creditor No. 49, Calcutta business.
(14) Rupchand Ghanshyam Dass, Sankeri, district Hazara—creditor No. 8, Amritsar business.
(Whose present whereabouts are not known.)

Please take notice that it is ordered by the Insolvency Court, High Court, Calcutta, that the hearing of discharge of the members of the abovenamed insolvent firm will take place before it on Tuesday, the 7th day of September 1926, at 11 o'clock in the forenoon. If you wish to appear and oppose the discharge of the above-named insolvents, you should file your proof of claim if you have not filed one already, at the office of the Official Assignee and then attend at the time and place abovenamed.

NOTE—A form of proof of debt, if not already received, will be supplied on application to this office.

G. M. FALKNER, Official Assignee.

10, Old Post Office Street, Calcutta, the 28th day of June 1926. (1732—1)

In the High Court of Judicature at Fort William in Bengal, in Insolvency.

No. 46 of 1924.

Re Haji Salleh Md. Omer Javery, *ex parte* the creditor.

NOTICE is hereby given that a dividend is intended to be declared in the above estate and that the same will be paid from this office on proved and admitted claims, on or after Wednesday, the 3rd November next. Creditors are hereby required to submit their claims in this office by Wednesday, the 15th September next, after which no claim if sent into this office will be considered and no dividend will be declared on such claims.

G. M. FALKNER, Official Assignee.

Calcutta, the 25th August 1926. (1751—1)

In the High Court of Judicature at Fort William in Bengal, in Insolvency.

No. 202 of 1915.

Re Gajraj Surana (Harackchand Gazraj), *ex parte* the debtor.

NOTICE is hereby given that a dividend is intended to be declared in the above estate and that the same will be paid from this office on proved and admitted claims on or after Wednesday, the 3rd November next. Creditors are hereby required to submit their claims in this office by Wednesday, the 15th September next after which no claim if sent into this office will be considered and no dividend will be declared on such claims.

G. M. FALKNER, Official Assignee.

Calcutta, the 25th August 1926. (1752—1)

In the High Court of Judicature at Fort William in Bengal, in Insolvency.

No. 49 of 1922.

Re Hafiz Asanulla Mahommed Omar Barry.
Ex parte the creditor.

NOTICE is hereby given that a dividend is intended to be declared in the above estate and that the same will be paid from this office on proved and admitted claims on or after Wednesday, the 3rd November next. Creditors are hereby required to submit their claims in this office by Wednesday the 15th September next after which no claim if sent into this office will be considered and no dividened will be declared on such claims.

G. M. FALKNER, Official Assignee.

Calcutta, the 25th August 1926.

(1753—1)

ORDER OF ADJUDICATION.

[*Section 16 of the Provincial Insolvency Act, III of 1907.*]

In the Court of the Sub-Judge at Asansol.

INSOLVENCY APPLICATION No. 1 OF 1926.

PURSUANT to a petition, dated the 2nd January 1926, filed by the debtor Gopeswar Chakravarty, of Santa, police-station Asansol, district Burdwan, and on the application of the debtor himself and on reading his evidence and hearing his pleader it is ordered that the debtor be and the said debtor is hereby adjudged insolvent.

It is further ordered that the debtor do apply for his discharge within six months from this date.

Dated this 6th day of March 1926.

J. K. MUKHERJI, Sub-Judge.

(1704—1)

In the Court of the District Judge of Faridpur.

INSOLVENCY CASE No. 15 OF 1926.

PURSUANT to a petition, dated the 10th March 1926, filed by Sheik Gaijaddi Bepari, son of late Sheik Bhomardi, of Chartepurakandi, police-station Kotwali, the debtor himself, and on examining him, it is ordered that the debtor be and the said debtor is hereby adjudged an insolvent

It is further ordered that the debtor do apply for his final discharge within six months from this date.

Dated this 20th day of August 1926.

L. B. CHATTERJEE, District Judge.

(1715—1)

In the Court of the District Judge of Hooghly.

INSOLVENCY PETITION No. 21 OF 1925.

NOTICE in hereby given that Panchanan Nath, son of late Hari Nath of Berui, thana Pandooah, district Hooghly, was on the 20th July 1925 adjudged an insolvent. He was finally discharged on the 31st July 1926.

P. C. DE, District Judge.

Chinsura, the 4th August 1926. (1610—1)

ORDER ANNULLING ADJUDICATION.

[*Section 42 of the Provincial Insolvency Act, III of 1907.*]

In the Court of the District Judge, Hooghly.

INSOLVENCY PETITION No. 42 OF 1924.

In the matter of Kasi Sow, petitioner.

COURT'S order having not been complied with, it is ordered that the order of adjudication, dated 10th June 1925, against Kasi Sow, of Champdani, thana Bhadreswar, be and the same is hereby annulled.

Dated this 4th day of August 1926.

P. C. DE, District Judge.

(1611—1)

ORDER OF ADJUDICATION.

(*Section 27of the Provincial Insolvency Act, V of 1920.*)

In the Court of the District Judge of Pabna and Bogra.

INSOLVENCY CASE No. 27 OF 1925

PURSUANT to a petition, dated the 28th August 1925, filed by Adhari Sardar, son of late Emarat Sardar, of Chardari Bhoudanga, police-station and district Pabna and on the application of the debtor himself and on reading an affidavit in support of the petition, dated the 28th August 1925, and hearing his pleader, it is ordered that the debtor be and the said debtor is hereby adjudged insolvent who do apply for discharge within six months. Order of adjudication was passed on the 16th July 1926.

N. G. MUKHERJI, Sub-Judge in charge.

Pabna, the 21st August 1926. (1709—1)

In the Court of the District Judge of Pabna and Bogra.

ORDER OF ADJUDICATION.

[*Section 27 of the Provincial Insolvency Act, V of 1920.*]

INSOLVENCY CASE No. 28 OF 1925.

PURSUANT to a petition, dated 28th August 1925 filed by Joydhar Sardar, son of late Emarat Sardar, of Chardari, Bhowdanga, police-station and district Pabna, and on the application of the debtor himself and on reading an affidavit in support of the petition, dated 28th August 1925, and hearing his pleader it is ordered that the debtor be and the said debtor is hereby adjudged insolvent who do apply for discharge within six months. The order of adjudication was passed on the 16th July 1926.

N. G. MUKHERJI, Sub-Judge in charge.

Pabna, the 21st August, 1926. (1710—1)

In the Court of the District Judge of Rajshahi.

INSOLVENCY CASE No. 53 OF 1926.

KASIR UDDIN MOLLA, of Itali, police-station Singra, district Rajshahi, has applied under Act V of 1920 to be adjudicated an insolvent and that 25th September 1926 is fixed for hearing of the application.

K. C. NAG, District Judge.

Rajshahi, the 5th August 1926. (1616—1)

In the Court of the District Judge of Rajshahi.

INSOLVENCY CASE No. 54 OF 1926.

NOTICE is hereby given that Shib Nath Naudi of Pakuria, police-station Singra, district Rajshahi, has applied under Act V of 1920 to be adjudicated an insolvent and that 25th September 1926 is fixed for hearing of the application.

K. C. NAG, District Judge.

Rajshahi, the 6th August 1926. (1622—1)

In the Court of the District Judge of Rajshahi.

INSOLVENCY CASE No 45 OF 1925

NOTICE is hereby given that Jamir Fakir, of Bamihal, police-station Singra, district Rajshahi, has applied under Act V of 1920 for his discharge and that 20th September 1926 is fixed for hearing of the application.

K. C. NAG, District Judge.

Rajshahi the 17th August 1926. (1698—1)

In the court of the District Judge of Rajshahi.

INSOLVENCY CASE No. 45 OF 1924.

NOTICE is hereby given that Gopal Chandra Das, of Chandpur, police-station Shibganj, District Malda, has applied under Act V of 1920 for his discharge and that 25th September 1926 is fixed for hearing of the application.

K. C. NAG, District Judge.

Rajshahi, the 17th August 1926. (1699—1—1528)

In the Court of the District Judge of Rajshahi.

INSOLVENCY CASE No. 49 OF 1926.

NOTICE is hereby given that Basiruddin Molla, of Ghasigram, police-station Mohonpur, district Rajshahi, has applied under Act V of 1920 to be adjudicated an insolvent and that 9th September 1926 is fixed for hearing of the application.

K. C. NAG, District Judge.

Rajshahi, the 13th August 1926. (1700—1—1531)

In the Court of the District Judge of Rajshahi.

INSOLVENCY CASE No. 66 OF 1924.

NOTICE is hereby given that Pranbandhu Dutt, of Sahebbazar, police-station Boalia, district Rajshahi, has applied under Act V of 1920 for his discharge and that 8th September 1926 is fixed for hearing of the application.

K. C. NAG, District Judge.

Rajshahi, the 13th August 1926. (1701—1—1529)

In the Court of the District Judge of Rangpur.

INSOLVENCY CASE No. 11 OF 1926.

PRESENT:

S. Modak, Esq., I.C.S., District Judge.

ON the application of the debtor Mahesh Chandra Pramanik, son of late Haricharan Pramanik, of Bazra Tubakpur, police-station Chilmari in Rangpur, for being adjudged an insolvent, the 8th day of September 1926 has been fixed for hearing the aforesaid petition and the examination of the debtor.

S. MODAK, District Judge.

Rangpur, the 24th August 1926. (1716—1)

NOTICE.

In the 3rd Court of the Sub-Judge of 24-Parganas.

INSOLVENCY CASE No. 120 OF 1925.

Kanai Lal Sonar, of 10-1, Gouri Sankar Ghosal Lane, Beliaghata, applicant.

To Monohar Das Gupta, of 22, Mitra Lane, Chorebagan, Calcutta, and others, creditors.

ON the 4th day of January 1926 it was ordered that the matter of the petition of the applicant be heard on the 3rd day of September 1926 and that the said applicant do attend to be examined by this Court on that date.

N. M. BANARJI, Sub-Judge.

Alipore, the 13th January 1926. (127—1—1538)

NOTICE.

In the 3rd Court of the Sub-Judge of 24-Parganas.

INSOLVENCY CASE No. 121 OF 1925.

Sreemati Tulsha, of 10-1, Gouri Sanker Ghosal Lane, Baliaghata, applicant.

To Monohar Das Gupta, of 22, Mitra Lane, Chora Bagan, Calcutta, and others, creditors.

ON the 4th day of January 1926 it was ordered that the matter of the petition of the applicant be heard on the 3rd day of September 1926 and that the said applicant do attend to be examined by this Court on that date.

N. M. BANARJI, Sub-Judge

Alipore, the 13th January 1926. (128—1—1539)

NOTICE.

In the 3rd Court of the Sub-Judge of 24-Parganas.

INSOLVENCY CASE No. 184 OF 1926.

F. Davit of 114-1, Circular Garden Reach Road, Kidderpur, applicant.

To Jamadar Sabrati, of East Dock Junction, post-office Kidderpore Dock, creditor.

ON the 26th day of May 1926 it was ordered that the matter of the petition of the applicant be heard on the 3rd day of Setember 1926 and that the said applicant do attend to be examined by this Court on that date.

[ILLEGIBLE], Sub-Judge

Alipore, the 29th May 1926. (1149—1—1535)

NOTICE.

In the 3rd Court of the Sub-Judge of 24-Parganas.

INSOLVENCY CASE No. 192 OF 1926.

Bhura Thakur of Chitpore Soadagarpati, police-station Kasipore, 24-Parganas, applicant.

To Sm. Bindeswari Ahcrin, of Chitpur Soadagarpati, police-station Kasipore, district 24-Parganas, creditor.

ON the 26th day of May 1926 it was ordered that the matter of the petition of the applicant be heard on the 3rd day of September 1926 and that the said applicant do attend to be examined by this Court on that date.

[ILLEGIBLE], Sub-Judge.

Alipore, the 29th May 1926. (1150—1—1536)

NOTICE.

In the 3rd Court of the Sub-Judge of 24-Parganas.

INSOLVENCY CASE No. 188 OF 1926.

Abdul Rohoman of Babubazar, police-station Watgunge Kidderpur, applicant.

To Noakhali Bank of Noakhali, and others, creditors.

ON the 25th day of May 1926 it was ordered that the matter of the petition of the applicant be heard on the 3rd day of September 1926 and that the said applicant do attend to be examined by this Court on that date.

[ILLEGIBLE], Sub-Judge.

Alipore, the 27th May 1926. (1155—1—1533)

NOTICE.

In the 3rd Court of the Sub-Judge of 24-Parganas.

INSOLVENCY CASE No. 190 OF 1926.

Ram Charan Methar, of 8, Haroran Mairor depot, thana Ekbalpore, applicant.
To Jangli Methar, of 25, Chhunu Sarkar Lane, Mominpur, and others, creditors.

ON the 25th day of May 1926 it was ordered that the matter of the petition of the applicant be heard on the 3rd September 1926 and that the said applicant do attend to be examined by this Court on that date.

[ILLEGIBLE], Sub-Judge.
Alipore, the 27th May 1926. (1157—1—1534)

NOTICE.

In the 3rd Court of the Sub-Judge of 24-Parganas.

INSOLVENCY CASE No. 201 OF 1926.

Sadek Ali Kazi of Julkhura, police-station Mohestolla, 24-Parganas, applicant.
To Shaik Delruddi of Baruipore, police-station Mohestolla, 24-Parganas, and others, creditors.

ON the 1st day of June 1926 it was ordered that the matter of the petition of the applicant be heard on the 3rd September 1926, and that the said applicant do attend to be examined by this Court on that date.

N. M BANARJI, Sub-Judge.
Alipore, the 2nd June 1926. (1199—1—1537)

NOTICE.

In the 3rd Court of the Sub-Judge of the 24-Parganas.

INSOLVENCY CASE No. 223 OF 1926.

Abdulla Khan, of No. 7, Gas Street, Beliaghata, 24-Parganas, applicant.
To Tarak Nath Sanyal, of 50, Guru Prasad Chowdhuri Lane, Calcutta, creditor.

ON the 19th day of June 1926 it was ordered that the matter of the petition of the applicant be heard on the 3rd September 1926 and that the said applicant do attend to be examined by this Court on that date.

N. M. BANERJI, Sub-Judge.
Alipore, the 24th June 1926. (1292—1—1540)

NOTICE.

In the 3rd Court of the Sub-Judge of 24-Parganas.

INSOLVENCY CASE No. 231 OF 1926.

Mullick Chand Sha of No 8, Nritya Gopal Ghose Street, Khidderpore, police-station Watgunge, 24-Parganas, applicant.
To Gokul Chobey Laljee, of 4, Chorebagan Street, Calcutta, and others, creditors.

ON the 19th day of June 1926 it was ordered that the matter of the petition of the applicant be heard on the 3rd September 1926 and that the said applicant do attend to be examined by this Court on that date.

N. M. BANERJI, Sub-Judge.
Alipore, the 24th June 1926. (1295—1—1541)

NOTICE TO CREDITORS OF APPLICATION FOR DISCHARGE.

(Section 41 (1) of the Provincial Insolvency Act, V of 1920.)

In the Court of the District Judge of the 24-Parganas.

INSOLVENCY CASE No. 23 OF 1925.

Khetra Nath Basu, applicant.

TAKE notice that the abovenamed insolvent has applied at the Court for his discharge, and that the Court has fixed the 13th September 1926, at 11 o'clock for hearing the application.

Dated this 28th day of June 1926.

S. C. MALLIK, District Judge.
(1306—1—1546)

NOTICE.

In the 3rd Court of the Sub-Judge of 24-Parganas.

INSOLVENCY CASE No. 177 OF 1926.

Kedar Nath Mondal, of 18-5, Michael Street, Khidderpore, applicant.
To Khetramoni Dassi, of Kadihati, Baburbazar, Post-office Dum-Dum Cantonment, and others, creditors.

ON the 26th day of June 1926 it was ordered that the matter of the petition of the applicant be heard on the 3rd September 1926 and that the said applicant do attend to be examined by this Court on that date.

N. M. BANERJI, Sub-Judge.
Alipore, the 29th June 1926. (1315—1—1542)

NOTICE TO CREDITORS OF APPLICATION FOR DISCHARGE.

[*Section 41 (1) of the Provincial Insolvency Act, V of 1920.*]

In the Court of the District Judge of the 24-Parganas.

INSOLVENCY CASE No. 29 OF 1925.

Messrs. S. N. Mallik & Co., applicant.

TAKE notice that the abovenamed insolvent has applied at the Court for his discharge and that the Court has fixed the 13th September 1926 at 11 o'clock for hearing the application.

Dated this 24th day of July 1926.

N. G. A. EDGLEY, District Judge.
(1474—1—1547)

NOTICE TO CREDITORS OF APPLICATION FOR DISCHARGE.

[*Section 41 (1) of the Provincial Insolvency Act, V of 1920*]

In the Court of the District Judge of the 24-Parganas.

INSOLVENCY CASE No. 37 OF 1925.

John Henry Blades, applicant.

TAKE notice that the abovenamed insolvent has applied at the Court for his discharge, and that the Court has fixed the 20th September 1926, at 11 o'clock, for hearing the application.

Dated this 29th day of July 1926.

N. G. A. EDGLEY, District Judge.
(1522—1—1548)

NOTICE.

In the Court of the District Judge of 24-Parganas.

INSOLVENCY CASE No. 49 OF 1926.

Peary Mohan Basu, son of late Jadab Chandra Basu, of Garikarergong, thana Tulignnj, district 24-Parganas, applicant.

To Suklal Karnani and others, creditors.

ON the 23rd day of July 1926 it was ordered that the matter of the petition of the applicant be heard on the 20th September 1926 and that the said applicant do attend to be examined by this Court on that date.

N. G. A. EDGLEY, District Judge.

Alipore, the 30th July 1926 (1523—1—1549)

NOTICE.

In the Court of the District Judge of 24-Parganas.

INSOLVENCY CASE No. 51 OF 1926.

Harisadhan Halder, son of late Raj Kumar Halder, of Nandanpur, police-station Budge Budge, district 24-Parganas, applicant

To Satya Charan Pal and others, creditors.

ON the 22nd day of July 1926 it was ordered that the matter of the petition of the applicant be heard on the 13th September 1926 and that the said applicant do attend to be examined by this Court on that date

N. G. A. EDGLEY, District Judge.

Alipore, the 30th July 1926. (1524—1—1550)

NOTICE.

In the Court of the District Judge of 24-Parganas.

INSOLVENCY CASE No. 53 OF 1926.

Muralidhar, son of Lasminaran of 4, Cowwater Lane, Matijhil, Sealdah, district 24-Parganas, applicant.

To Lasmi Naran Sarajmal and others, creditors.

ON the 23rd day of July 1926 it was ordered that the matter of the petition of the applicant be heard on the 13th September 1926 and that the said applicant do attend to be examined by this Court on that date.

N. G. A. EDGLEY, District Judge.

Alipore, the 30th July 1926 (1525—1—1551)

NOTICE.

In the Court of the District Judge of 24-Parganas.

INSOLVENCY CASE No. 56 OF 1926

Bepin Behari Biswas, son of Ram Narain Biswas of 39, Canal West Road, Ultadanga, police-station Maniktola, district 24-Parganas, applicant.

To Mandan Gopal Bagala and others, creditors

ON the 24th day of July 1926 it was ordered that the matter of the petition of the applicant be heard on the 13th September 1926 and that the said applicant do attend to be examined by this Court on that date.

N. G. A. EDGLEY, District Judge.

Alipore, the 30th July 1926.

(1526—1—1552)

NOTICE.

In the Court of the District Judge of 24-Parganas.

INSOLVENCY CASE No. 58 OF 1926.

Biswesswar Banerjee, son of late Tarak Nath Banerjee, of Birati, district 24-Parganas, applicant.

To Kumar Sanat Kumar Mukerjee Bahadur and others, creditors.

ON the 27th day of July 1926, it was ordered that the matter of the petition of the applicant be heard on the 13th September 1926 and that the said applicant do attend to be examined by this Court on that date.

N. G. A. EDGLEY, District Judge.

Alipore, the 30th July 1926. (1527—1—1553)

JYOTISH CHANDRA MAITRA, B.L., intends to be enrolled as a Vakil, High Court, Calcutta. (1534—4—1425)

Notice.

WANTED a Treasurer for the Midnapore Collectorate on a time-scale pay of Rs. 150—5—200. The selected candidate will have to furnish security to the extent of Rs. 20,000 in cash (to be converted into Government Promissory Notes) and to execute a bond for the same amount in the form given in Appendix F, page 75 of the Board's Miscellaneous Rules, 1918.

The present treasurer has applied for leave up to 30th June 1927 and then to retire The selected candidate will therefore be appointed to act for the present but will be confirmed on actual retirement of the treasurer.

Applications with testimonials in original will be received up to 15th September 1926.

A. S. LARKIN, Collector in charge.

Midnapore, the 23rd August 1926.

Jamshedpur Technical Institute.

APPLICATIONS are invited for the post of Instructor at the Jamshedpur Technical Institute. Scale of pay Rs. 600—50—850 per month. The starting pay will depend on the qualifications of the candidate.

Applicants must be University graduates in Steel Metallurgy and be not less than 30 years of age. Preference will be given to a man who combines teaching experience with steel works experience.

Applications should be made to the Director, Technical Institute, Jamshedpur, B. N. R., before 6th September 1926.

(1628—2)

WANTED an Overseer on Rs. 60—10—80—4—160 and a consolidated travelling allowance of Rs. 30 per month, for the District Board of Jalpaiguri. None need apply who is not an Upper Subordinate and who has no previous experience of District Board works. The selected candidate will have to join at once and he must stick to the post at least for two years. Applications will be received by the undersigned up to 23rd August 1926

K. C. GUH., B.A., B.SC., B.E., District Engineer.

Jalpaiguri, the 10th August 1926.

(1602—3)

NOTICE.

Imperial Bank of India.

THE Members of the Local Board have made the the following change in the Bank's Establishment :—

Mr. A W. Fleming to act as Superintendent, Public Debt Office, as from the 7th August 1926, *vice* Mr. W. A. R. Miller.

D. S. McCLURE, Secretary and Treasurer.

Calcutta, the 26th August 1926.

(1749—1)

Notice.

THE Bengal and Madras Service Family Pension Fund which is provisionally managed and assisted by Government has for its object the provision of monthly pensions for the maintenance of the widows and children of subscribers and is open, with certain exceptions, to all active and pensioned members of the Uncovenanted Service of Government (except those serving under the Government of Bombay), and to Local Fund servants earning pensions from Government. Some of the special features of the fund are—(1) that widowed daughters incapable of remarriage or children labouring under such mental or bodily infirmities as incapacitate them from earning their livelihood or preclude the possibility of marriage (in case of a daughter) are admitted to its benefits ; and (2) that subscribers to the Widows' and Daughters' branches are entitled to a refund of 30 per cent. of the premia paid, should the nominees predecease them after five years of admission. The second quinquennial valuation of the fund has been completed by the Actuary to the Government of India and his report discloses very favourable results. For forms of application and rules of the Fund apply to the Accountant-General, Central Revenues, Imperial Secretariat Buildings, Calcutta.

Destroyed.

A RECEIPT numbered 19836, dated the 26th July 1926, and granted by the Public Debt Office, Imperial Bank of India, on submission of the undermentioned Government Promissory Notes. Notice of loss has been given to the Public Debt Office, Imperial Bank of India, and the undersigned is about to apply for surrender of the securities :—

G. P. Note No.	Loan.		Amount.	Holder's name.
			Rs.	
257780	3½ per cent.	1900-1901	100	Khirode Kumar Dutt.
254819	ditto	ditto	500	
274207	ditto	ditto	500	
186103	ditto	1842-1843	2,000	
179057	ditto	ditto	500	
179064	ditto	ditto	1,000	

Name of the Proprietor—Khirode Kumar Dutt.

Residence—39, Sukea's Street, Calcutta.

(1706—1—1532)

Destroyed Receipt.

A RECEIPT numbered 20978, dated 4th August 1926, and granted by the Public Debt Office, Imperial Bank of India, on submission of the undermentioned Government Promissory Notes. Notice of loss has been given to the Public Debt Office, Imperial Bank of India, and the undersigned is about to apply for surrender of the securities :—

G. P. Note No.	Loan.		Amount.	Holder's name.
			Rs.	
014438	6 per cent.	1930	1,000	H. K. Mitter and Bhupendra Nath Ghosh or either.
016563	6 ,,	1930	1,000	
016494	6 ,,	1930	1,000	
016491	6 ,,	1930	1,000	

Name of the proprietor—H. K. Mitter.

Residence—1, Jhamapuker Lane, Calcutta.

(1718—1—1555)

Lost.

					Rs.
Lower half of—					
G. P. Note No.	307998	3½ per cent		1900-1	500
,, ,, ,,	312081	3½	,,	,,	9,000
,, ,, ,,	295053	3½	,,	,,	8,500
,, ,, ,,	186036	3½	,,	1842-43	1,000

Upper half of—

G. P. Note No. 161624—3½ per cent., 1842-43 1,000

originally standing in the name of Kristo Dass Biswas, the proprietor, by whom they were never endorsed to any other person having been lost, notice is hereby given that payment of the above notes and the interests thereupon have been stopped at the Public Debt Office, Imperial Bank of India, Calcutta, and that application is about to be made for the issue of duplicates in favour of the proprietor. The public are cautioned against purchasing or otherwise dealing with the above-mentioned securities.

Name of the Proprietor—Kristo Dass Biswas.

Residence—171A, Raja Dinendra Street, Calcutta.

(1648—3—1522)

Lost.

A RECEIPT numbered 19059, dated 16th July 1926, and granted by the Public Debt Office, Imperial Bank of India, on submission of the undermentioned Government Promissory Notes. Notice of loss has been given to the Public Debt Office, Imperial Bank of India, and the undersigned is about to apply for surrender of the securities—

G. P. Note No.	Loan.	Amount.	Holder's name.
	1926.	Rs.	
002526	6 per cent.	1,000	Saraju Bala Dasi.
G020841	,,	1,000	

Name of the Proprietor—Saraju Bala Dasi.

Residence—39-2, Canal West Road, Ultadanga, Calcutta.

(1708—1—1554)

Lost

A RECEIPT numbered 20936, dated 3rd August 1926, and granted by the Public Debt Office, Imperial Bank of India, on submission of the undermentioned Government Promissory Note. Notice of loss has been given to the Public Debt Office, Imperial Bank of India, and the undersigned is about to apply for surrender of the security :—

G. P. Note No.	Loan.	Amount.	Holder's name.
		Rs.	
003730	6 per cent. of 1930	1,000	Mohendra Nath Shee.

Name of the Proprietor—Mohendra Nath Shee.

Residence—Nabadwip (Nadia).

(1714—1—1543)

IN THE HIGH COURT OF JUDICATURE AT FORT WILLIAM IN BENGAL, ORDINARY ORIGINAL CIVIL JURISDICTION.

In the matter of the Indian Companies Act, VII of 1913, and

In the matter of Linton Mills, Limited.

NOTICE is hereby given that a petition for winding up of the abovenamed company by and under the directions of the High Court of Judicature at Fort William in Bengal was on Friday, the 18th day of June 1926, presented to his Lordship Mr. Justice Ghose by Jagannath Supakar and others of Sutikdih, Pergannah Jharia, district Manbhum, and that the said petition is directed to be heard before the Judge taking the special peremptory list of company's matters on the 16th day of November 1926 ; and any creditor or contributory of the said Company desirous of opposing the making of an order for the winding up of the said Company under the above Act should appear at the time of hearing by himself or his counsel for that purpose ; and a copy of the petition will be furnished to any creditor or contributory of the said company requiring the same by the undersigned on payment of the regulated charges for the same.

DUTT & SEN, Attorneys for the Petitioners.

6, Old Post Office Street, Calcutta.

Dated the 19th August 1926. (1673—1—1525)

In the matter of the Indian Companies Act, 1913, and

In the matter of the East Bengal Sugar Mills, Limited (In liquidation).

NOTICE is hereby given pursuant to section 217 of the Indian Companies Act, 1913, that a general meeting of the members of the abovenamed Company will be held on the 29th September 1926, at 5 P.M., at 31, Guruprosad Chowdhury Lane, Calcutta, when the liquidator will lay before the meeting an account showing the manner in which the winding up has been conducted and in order that the said meeting may hear any explanations that may be given by the said liquidator and also of determining the manner in which the books, accounts and documents of the Company shall be disposed of.

S. C. DUTT, Liquidator.

Calcutta, the 21st August 1926. (1702—1—1556)

In the matter of the Indian Companies Act, 1913, and

In the matter of the Relief Loan Co., Ltd. (In liquidation).

NOTICE is hereby given pursuant to section 217 of the Indian Companies Act, 1913, that a general meeting of the members of the above-named Company will be held on the 29th September 1926, at 4-45 P.M., at 31, Guruprosad Chowdhury Lane, Calcutta, when the liquidator will lay before the meeting an account showing the manner in which the winding up has been conducted and in order that the said meeting may hear any explanations that may be given by the said liquidator and also of determining the manner in which the books, accounts and documents of the Company shall be disposed of

S. C. DUTT, Liquidator.

Calcutta, the 21st August 1926. (1703—1—1557)

In the matter of the Indian Companies Act, 1913, and

In the matter of Messrs. C. W. Munden & Co., Ltd. (In liquidation).

NOTICE is hereby given that in an extraordinary general meeting of the members of the above Company, held at 47-12, Gariahat Road, on 31st July 1926, at 5-30 P.M., the following resolution was passed :—

Resolved that the Company be voluntarily wound up as the Company is unable to carry on its business owing to its liabilities and Messrs. C W Munden and S. C. Dutt, Government Accountant, of 31, Guruprosad Chowdhury's Lane are appointed liquidators without any remuneration from the Company.

C. W MUNDEN, Chairman

Calcutta, the 21st August 1926. (1712—1—1558)

In the matter of the Indian Companies Act, 1913, and

In the matter of Messrs. C. W. Munden & Co., Ltd. (In liquidation).

NOTICE is hereby given pursuant to section 209 of the Indian Companies Act, 1913, that a meeting of the creditors of the above-named Company will be held at 47-12, Gariahat Road, Ballygunge, on 8th September 1926, at 3 P.M.

S. C. DUTT, for self and co-liquidator.

Calcutta, the 21st August 1926. (1713—1—1559)

In the matter of the Indian Companies Act, VII of 1913, and

In the matter of the Alpha General Insurance Company, Limited, in liquidation.

THE Hon'ble Mr. Justice Greaves has by an order dated the 20th day of August 1926 appointed me W. R. Rae of No. 7, Church Lane in Calcutta to be official liquidator of the abovenamed Company.

Dated this 27th day of August 1926.

W. R. RAE, Official Liquidator.

(1759—1)

In the matter of the Indian Companies Act, 1913 (VII of 1913), and

In the matter of Bikaneer Chemical and Pharmaceutical Works, Limited.

NOTICE is hereby given that the name of Bikaneer Chemical and Pharmaceutical Works, Limited, has this day been struck off the Register and that the Company is dissolved.

W. STATHER HALE, Registrar of Companies under Act VII of 1913

Calcutta, the 25th August 1926.

In the matter of the Indian Companies Act, 1913 (VII of 1913), and

In the matter of Indian Brake Company, Limited.

NOTICE is hereby given that the name of Indian Brake Company, Limited, has this day been struck off the Register and that the Company is dissolved.

W. STATHER HALE. Registrar of Companies under Act VII of 1913.

Calcutta, the 25th August 1926.

In the matter of the Indian Companies Act, 1913 (VII of 1913), and

In the matter of Bengal Textile Industries, Limited.

NOTICE is hereby given that the name of Bengal Textile Industries, Limited, has this day been struck off the register and that the Company is dissolved.

W. STATHER HALE, Registrar of Companies,
under Act VII of 1913

Calcutta, the 25th August 1926.

In the matter of the Indian Companies Act, 1913 (VII of 1913), and

In the matter of Ad-Crafts, Limited.

NOTICE is hereby given that the name of Ad-Crafts, Limited, has this day been struck off the Register and that the Company is dissolved

W. STATHER HALE, Registrar of Companies
under Act VII of 1913.

Calcutta, the 25th August 1926.

In the matter of the Indian Companies Act, 1913 (VII of 1913), and

In the matter of the Eastern Garage & Colombo Taxi Cab Co., Ltd.

NOTICE is hereby given that the name of Eastern Garage & Colombo Taxi Cab Co., Ltd., has this day been struck off the Register and that the Company is dissolved.

W. STATHER HALE, Registrar of Companies
under Act VII of 1913.

Calcutta, the 25th August 1926.

In the matter of the Indian Companies Act, 1913 (VII of 1913), and

In the matter of Bengal Newspaper Printing and Publishing Co., Ltd.

NOTICE is hereby given that the name of Bengal Newspaper Printing and Publishing Co., Ltd., has this day been struck off the Register and that the Company is dissolved.

W. STATHER HALE, Registrar of Companies
under Act VII of 1913.

Calcutta, the 25th August 1926.

In the matter of the Indian Companies Act, 1913 (VII of 1913), and

In the matter of John Bull Galvanising and Manufacturing Company, Limited.

NOTICE is hereby given that the name of John Bull Galvanising and Manufacturing Company, Limited, has this day been struck off the Register and that the Company is dissolved.

W. STATHER HALE, Registrar of Companies
under Act VII of 1913.

Calcutta, the 25th August 1926.

Notice.

THE stock of the Indian Law Reports, Calcutta series, for the years 1901 to 1920, have been sold to Messrs. M. Subramaniam and M. V. Krishnaswamy, High Court Vakils, 8, Wood Road, Mount Road, Madras. They have also been granted the right to reprint *facsimile* any of these volumes that may already have gone or may go out of print.

The Governments of Bombay, Madras and the United Provinces have also transferred to the same firm the stock of their series of the Law Reports with similar rights for reprinting.

Intending customers for the Law Reports for these years should henceforth address the abovementioned firm direct.

Inquiries for the Calcutta series for 1876 to 1900 and 1921 onwards should, however, be sent to the undersigned. The Calcutta series for 1876-78, 1880-81, 1883-86, 1888-90, 1892-97, 1899-1900 and 1921 onwards are at present available at the Book Depôt and will be supplied on receipt of the price and other incidental charges mentioned below :—

From 1876 to 1921 Rs. 10 without postage, Rs. 12-12 with Inland postage per year.

From 1922 onwards Rs. 12 without postage, Rs. 15 with Inland postage per year.

A packing charge of annas 2 per volume (minimum charge annas 4) is made when the reports are charged at the without-postage-rate and have to be sent by unpaid railway parcel.

Inquiries for the Indian Law Reports (other than the Calcutta series) for 1876 to 1900 and 1921 onwards should be addressed to the publisher of the series concerned.

B. C. MUKHARJI, Officer in charge,
Book Depôt, Bengal Secretariat.

Calcutta, the 14th August 1924.

Imperial Library.

(Secretariat Buildings, 6, Esplanade East, Calcutta.)

Open on { Weekdays and Saturdays from 10 A.M. to 7 P.M.
Sundays and holidays from 2 P.M. to 5 P.M.

The Imperial Library is also a Lending Library. It is free to all except children. There is no subscription to pay.

J. A. CHAPMAN, Librarian.

Descriptive Catalogue of Sanskrit Manuscripts.

PARTS I, II, and III of a Descriptive Catalogue of the Sanskrit Manuscripts in the Library of the Calcutta Sanskrit College, prepared by Pandit Hrishikesh Sastri and Babu Siva Chandra Gui, M.A., B.L., of that College, are offered to the public for sale. The Catalogue having to be completed in 23 parts the price of each part is 12 annas a copy exclusive of postage. Copies can be obtained from the Principal of the Sanskrit College, Calcutta.

NOTICE.

The 10th June 1922.—In supersession of all previous orders on the subject, the following revised rates have been fixed for the *Calcutta Gazette* and its parts, with effect from the date of this notice. This will not, however, affect the subscriptions already paid at previous rates until they have expired :—

Per annum.	For Calcutta.	For the Mufassal including postage.
	Rs. A.	Rs. A.
Parts I and IA together, or any one of them	6 0	10 0
Part IB	4 0	7 0
Part II	2 0	4 0
Parts III and IV together, or any one of them	4 0	6 0
Parts V and VI together, or any one of them	4 0	6 0
Appendix (Marine)	1 0	3 0
Do. (Bengal Library Catalogue)...	2 0	3 0
Supplement	6 0	9 0
Entire	22 8	27 8

Per issue.	Price.	
	Rs. A.	
Part I	0 4	Postage according to weight.
Part IA	0 2	
Part IB	0 4	
Part II	0 4	
Parts III and IV together, or any one of them	0 4	
Parts V and VI together, or any one of them	0 4	
Appendix (Marine)	0 2	
Do. (Bengal Library Catalogue) ...	0 8	
Supplement	0 4	
Entire (without Bengal Library Catalogue) ...	0 12	

The following rates have been fixed for specially heavy issues of the *Calcutta Gazette* or any particular part thereof, viz.—

(*i*) Any issue of the *Calcutta Gazette* (entire) which exceeds 250 pages in bulk, or any part thereof (except Part IB and the Appendix) which exceeds 60 pages, will be considered as specially heavy and will be charged at the rate of one anna for every 16 pages or any fraction thereof.

(*ii*) The specially heavy issue of Part IB of the *Calcutta Gazette* containing results of the Matriculation Examination of the Calcutta University will henceforth be sold at a fixed rate of annas eight only per copy.

Postage in both the above cases will be charged according to weight.

N.B.—Extraordinary issues of the *Gazette* can be obtained from the Officer in charge, Bengal Secretariat Book Depôt, at the rate of one anna for every four pages or a fraction thereof. Postage according to weight.

Rates for advertisement in the *Calcutta Gazette*—

	Rs.
Full page, per issue	20
Half page, per issue	10

Casual advertisements, annas 4 per line per insertion.

CINCHONA FACTORY PRODUCTS.

BY order of the Government of Bengal Cinchona Factory Products as manufactured and packed at the Cinchona Factory, Mungpoo, Darjeeling district, will be sold and distributed by the **Superintendent, Presidency Jail,** *in original packages* as received from the Mungpoo Factory, at the rates noted below, **from the 1st May 1926 :—**

Quinine Sulphate.

For 60 lbs. and upwards at a time	Rs. 18 per lb.
For 6 lbs. and over but less than 60 lbs. at a time	„ 19 „
For any quantity less than 6 lbs.	„ 20 „

Quinine Hydrochloride.

For 60 lbs. and upwards at a time	Rs. 23 per lb.
For 6 lbs. and over but less than 60 lbs. at a time	„ 24 „
For any quantity less than 6 lbs.	„ 25 „

Quinine Di-Hydrochloride.

For 60 lbs. and upwards at a time	Rs. 25 per lb.
For 6 lbs. and over but less than 60 lbs. at a time	„ 26 „
For any quantity less than 6 lbs.	„ 27 „

Quinidine Sulphate.

For 60 lbs. and upwards at a time	Rs. 20 per lb.
For 6 lbs. and over but less than 60 lbs. at a time	„ 21 „
For any quantity less than 6 lbs.	„ 22 „

Cinchonidine Sulphate.

For 60 lbs. and upwards at a time	Rs. 25 per lb.
For 6 lbs. and over but less than 60 lbs. at a time	„ 26 „
For any quantity less than 6 lbs.	„ 27 „

Cinchonine Sulphate.

For 60 lbs. and upwards at a time	Rs. 12 per lb.
For 6 lbs. and over but less than 60 lbs. at a time	„ 13 „
For any quantity less than 6 lbs.	„ 14 „

Cinchona Febrifuge (Powder).

For 6 lbs. and over at a time	Rs. 9 per lb.
For any quantity less than 6 lbs.	„ 10 „

Cinchona Febrifuge (Tablets).

For 6 lbs. and over at a time	Rs. 10 per lb.
For any quantity less than 6 lbs.	„ 11 „

Quinoidine (Tablets).

For 6 lbs. and over at a time	Rs. 5 per lb.
For any quantity less than 6 lbs.	„ 6 „

Quinoidine (in Mass).

For 6 lbs. and over at a time	Rs. 4 per lb.
For any quantity less than 6 lbs.	„ 5 „

Cinchona Bark (in 50 pound original bags).

Per bag	Rs. 25.

Transit charges extra, in every case.

Quinine Sulphate is for sale to Government Institutions and Missionaries only. It is not for sale to private Firms or the General Public.

Cinchona Febrifuge in Powder and Tablet form (when in stock) is for sale to Government Institutions, Missionaries and the General Public.

Quinine Sulphate will be supplied to Hospitals and Dispensaries of this Presidency only at the wholesale rate of Rs. 18 per lb., irrespective of quantities. For all other purchasers the rates given above will apply.

Provinces other than Bengal, Bihar and Orissa and Assam will get their Supplies of Sulph Quinine from the Director, Botanical Survey of India, Shibpur, Howrah.

Local sale at the Jail gate from 2 to 4 P.M.

The system of payment is by—*Cash in advance*—by "*Treasury Chalans*", which should accompany the order or indent.

In cases where this is not possible, payment should be made by "*Remittance Transfer Receipts*" or crossed "*Cheques*".

Indents unaccompanied by Cash in advance will be sent Value Payable Post. Credit sale is not allowed except under special circumstances.

In the case of *Government Officers* payments will be recovered by *Book Transfer, i.e., Countersigned Invoices* in the event of *Cash* not accompanying the Indent by "*Treasury Chalans*", *Remittance Transfer Receipts* or *Cheques*.

2. Price and postage must accompany the price of the drug (when the drug is required by post).

3. The name of the Railway and Steamer Station or Post-Office must be written distinctly when the parcels are required by Rail, Steamer or by Post. *Railway parcels are sent by passenger train only.*

4. A scale of postage is given below :—

For ¼ lb. 4 annas, ½ lb. 5 annas, 1 lb. 8 annas, 1½ lbs. 11 annas, 2 lbs. 14 annas, 2½ lbs. Re. 1-1, 3 lbs. Re. 1-1, 3½ lbs. Re. 1-4, 4 lbs. Re 1-7, 5 lbs. Re 1-13, 5½ lbs. Re. 1-13, 6 lbs. Rs. 2.

Two different drugs are not packed in the same parcel and postage must be paid separately for each kind.

N.B.—Postage stamps are not accepted as revenue.

Government reserve the right to alter the price without notice.

NOTICE.

Advertisements, Notices, etc., intended for insertion in this Part of the Gazette cannot be received after noon on Saturday.

The Calcutta Gazette

THURSDAY, SEPTEMBER 2. 1926.

PART IV.

Bills introduced in the Bengal Legislative Council, Report of Select Committees presented or to be presented to that Council, and Bills published before introduction in that Council.

GOVERNMENT OF BENGAL.

LEGISLATIVE DEPARTMENT.

NOTIFICATION.

No. 2880 L., dated Calcutta, the 26th August, 1926.—The following Bill was introduced in the Bengal Legislative Council on the 19th August, 1926, and is hereby published for general information, together with the Statement of Objects and Reasons annexed thereto.

THE BENGAL VILLAGE SELF-GOVERNMENT (AMENDMENT) BILL, 1926.

A

BILL

to amend the Bengal Village Self-Government Act, 1919.

WHEREAS it is expedient to amend the Bengal Village Self-Government Act, 1919, in the manner hereinafter appearing; Ben. Act V of 1919.

It is hereby enacted as follows:—

Short title.

1. This Act may be called the Bengal Village Self-Government (Amendment) Act, 1926.

Amendment of section 21.

2. In section 21 of the Bengal Village Self-Government Act, 1919—

(*1*) for sub-section (*1*), the following shall be substituted, namely:—

"(*1*) The number of dafadars and chaukidars to be employed in a Union and the salary to be paid to them shall be determined from time to time by the Union Board, subject to the approval of the District Magistrate:

Provided that if the District Magistrate withholds his approval he shall record his reasons for so doing.

(*2*) The nature and cost of equipment of dafadars and chaukidars shall be determined from time to time by the District Magistrate after considering the views of the Union Board."

(*2*) The existing sub section (*2*) shall be renumbered as sub-section (*3*).

STATEMENT OF OBJECTS AND REASONS.

The Union rate realized from the villagers and at present the number of chaukidars and their pay is very high; and in respect of the number and pay, etc., of chaukidars, opinions of the villagers should be highly taken into consideration. As the Government do not defray the expenses about the matter, the all-supreme power should not remain with the District Magistrate. So apparently this provision is made for the encouragement of some power of the Union Board. It is also practically important for the Government to reduce the Chaukidari Tax which will remove public discontent and make the people more loyal, and also such provision was made in the Chaukidari Amendment Act. Under the circumstances it is the most desirable that there can be no question that this Act is far more important than the Chaukidari Act.

SHAH SYED EMDADUL HAQ,

Member-in-charge.

CALCUTTA;

The 16th July, 1926.

A. DE C. WILLIAMS,

Secretary to the Bengal Legislative Council (Offg.).

GOVERNMENT OF BENGAL.

LEGISLATIVE DEPARTMENT.

NOTIFICATION.

No. 2881 L., dated Calcutta, the 26th August, 1926.—The following Bill was introduced in the Bengal Legislative Council on the 19th August, 1926, and is hereby published for general information, together with the Statement of Objects and Reasons annexed thereto.

THE BENGAL LOCAL SELF-GOVERNMENT (AMENDMENT) BILL, 1926.

A

BILL

further to amend the Bengal Local Self-Government Act of 1885.

WHEREAS it is expedient further to amend the Bengal Local Self-Government Act of 1885, in the manner hereinafter appearing; Ben. Act III of 1885.

It is hereby enacted as follows:—

Short title.

1. This Act may be called the Bengal Local Self-Government (Amendment) Act, 1926.

Application of Act.

2. Save as otherwise hereinafter provided, the amendments made by this Act in the Bengal Local Self-Government Act of 1885 (hereinafter referred to as the said Act) apply to section, or portion of section, of the said Act which are in force throughout Bengal.

Amendment of section 13 of Bengal Act III of 1885.

3. In section 13 of the said Act, as in force in areas in which the Bengal Village Self-Government Act, 1919, is not in force, after clause (*c*) of proviso (*2*), the following shall be inserted, namely:—

"or

(*d*) is a graduate or licentiate of any University, or holds a certificate as a Pleader or Mukhtear or holds a certificate from a Government recognised Madrasha".

Amendment of section 65B.

4. At the end of clause (*c*) of section 65B the following shall be added, namely:—

"of whom at least one shall be a teacher of primary institutions or such other representative of teachers of primary institutions as the District Board may think fit".

STATEMENT OF OBJECTS AND REASONS.

The Local Self-Government Act requires many amendments. But if all amendments are brought, it will require public opinion and it shall have to be given to the Select Committee. By this time some full Amendment Bill was rejected. But in this Bill, graduates, Pleaders and Mukhtars, etc., to be voters and in section 65 B in clause (*c*) of members other than District Board members at least one shall be a teacher of primary institution or their representative. Because it is fundamental principle that major portion of District Board money shall be spent for primary education. But in spite of this there is no member from primary institution and for this primary education and the teachers of primary institutions suffer very much. To remove their sufferings this Bill is presented.

SHAH SYED EMDADUL HAQ.
Member-in-charge.

CALCUTTA;
The 16th July, 1926.

A. DE C. WILLIAMS,
Secretary to the Bengal Legislative Council (Offg.).

The Calcutta Gazette

THURSDAY, SEPTEMBER 2, 1926.

PART VI.

Bills introduced in the Council of State and Legislative Assembly, Reports of Select Committees presented to the Council and Assembly and Bills published under Rule 18 of the Indian Legislative Rules.

GOVERNMENT OF INDIA.

LEGISLATIVE DEPARTMENT.

NOTIFICATION.

Simla, the 7th August, 1926.

No. F.-115-I-26-A.C.—Under Rule 18 of the Indian Legislative Rules the Governor General has been pleased to order the publication in the *Gazette of India* of the following Bill, together with the Statement of Objects and Reasons relating thereto, and the Bill and Statement of Objects and Reasons are accordingly published for general information:—

BILL NO. 35 OF 1926.

A Bill further to amend the Indian Coinage Act, 1906, and the Indian Paper Currency Act, 1923, for certain purposes, and to lay upon the Governor General in Council certain obligations in regard to the purchase of gold and the sale of gold or gold exchange.

WHEREAS it is expedient further to amend the Indian Coinage Act, 1906, and the Indian Paper Currency Act, 1923, for certain purposes, and to lay upon the Governor General in Council certain obligations in regard to the purchase of gold and the sale of gold or gold exchange; It is hereby enacted as follows:— III of 1906. X of 1923.

Short title, extent and commencement

1. (*1*) This Act may be called the Currency Act, 1926.

(*2*) It extends to the whole of British India, including British Baluchistan and the Sonthal Parganas.

(*3*) It shall come into force on the 1st day of November, 1926.

Amendment of Act III of 1906.

2. In the Indian Coinage Act, 1906, section 11 and the word "and" at the end of clause (*d*) of sub-section (*2*) of section 21, and clause (*e*) of that sub-section, shall be omitted. III of 1906

Amendment of Act X of 1923

3. In the Indian Paper Currency Act, 1923— X of 1923

(*a*) to section 2, after the words "in this behalf" the following shall be added, namely :—

"and

"gold bullion" includes gold coin";

(*b*) in clause (*a*) of section 11 the words "or in gold coin which is legal tender under the Indian Coinage Act, 1906" shall be omitted ;

(*c*) in section 13—

(*i*) the words "for gold coin which is not legal tender under the Indian Coinage Act, 1906, or" shall be omitted ; and

(*ii*) for the figures "11·30016" the figures "8·47512" shall be substituted ;

(*d*) in section 18—

(*i*) in sub-section (*4*) the words "sovereigns, half-sovereigns" and the words "coin and" shall be omitted ; and

(*ii*) in clause (*a*) of sub-section (*8*) for the figures "11·30016" the figures "8·47512" shall be substituted ;

(*e*) in section 19—

(*i*) in sub-section (*3*), the words "sovereigns, half-sovereigns" shall be omitted, and in the *Explanation*, after the word "sub-section" the following words and figures shall be inserted, namely :—

"gold bullion shall be reckoned at the rate of one rupee for 8·47512 grains troy of fine gold, and"; and

(*ii*) in sub-section (*5*), the words "coin or" and the word "coin", where it occurs for the second time, shall be omitted.

Obligation upon Government to purchase gold bullion tendered for sale.

4. Any person who offers for sale to the Governor General in Council at the office of the Master of the Mint, Calcutta, or the Master of the Mint, Bombay, or at any other place notified in this behalf by the Governor General in Council in the Gazette of India, gold in the form of bars containing approximately four hundred fine ounces, shall, subject to such conditions as the Governor General in Council may, by notification in the Gazette of India, prescribe, be entitled to receive payment for the same at the rate of twenty-one rupees, three annas and ten pies per tola of fine gold.

Obligation upon Government to sell either gold or gold exchange on demand

5. (*1*) Any person on demand at the office of the Controller of the Currency, Calcutta, or of the Deputy Controller of the Currency, Bombay, shall be entitled to purchase, at the option of the Controller or Deputy Controller, as the case may be, either gold for delivery at the Bombay Mint at the rate of twenty-one rupees, three annas and ten pies per tola of fine gold or gold exchange at an equivalent rate payable in any country outside India specified by such person which maintains a free gold market and which has been notified in this behalf by the Governor General in Council in the Gazette of India :

Provided that no person shall be entitled to demand gold of less value than four hundred fine ounces or gold exchange payable in any one country of less than that value.

(*2*) For the purpose of determining the equivalent rate applicable to the sale of gold exchange under this section, twenty-one rupees, three annas and ten pies shall be deemed to be equivalent to such sum in the currency of the country in which the exchange is payable as represents the standard price of one *tola* of fine gold in that country after deduction therefrom of an amount representing the normal cost per tola of transferring gold bullion in bulk from Bombay to that country including interest on its value during transit.

(*3*) The Governor General in Council shall from time to time determine in accordance with the provisions of sub-section (*2*), the equivalent rate in respect of each country notified under sub-section (*1*), and shall notify the rates so determined in the Gazette of India.

STATEMENT OF OBJECTS AND REASONS.

The object of this Bill is to give effect to those recommendations of the Royal Commission on Indian Currency and Finance which relate to the immediate stabilisation of the Rupee in relation to gold and to the interim measures required during the transition period pending the bringing into operation of their proposals for the transfer to a Reserve Bank of India of the control of the Note issue and other functions at present performed by the Secretary of State and by the Government of India.

2. The Commission recommend in paragraph 175 of their Report that the Rupee should be stabilised in relation to gold at a rate corresponding to an exchange rate of 1*s.* 6*d.* gold for the rupee, that is, at the rate of one rupee for 8·47512 grains of gold. Clause 2 and all but the last portion of sub-clause (*e*) (*i*) of clause 3 are designed to give effect to this recommendation and at the same time to remove the legal tender quality of the sovereign and the half-sovereign, which are at present legal tender at the rate of 2*s.* for the rupee, in accordance with the Commission's recommendation in paragraph 66 of their Report that these gold coins must be demonetised in order to enable a real gold bullion standard to be established.

3. The Commission recommend in paragraph 166 of their Report that, until the Reserve Bank of India takes over the control of the Note issue, the Government of India must be under a statutory obligation to buy gold and to sell gold or gold exchange at its option at the gold points of the accepted gold parity of the rupee. Clauses 4 and 5 are designed to give effect to this recommendation and are based on the outline suggested in Schedule V to the Report.

4. Opportunity has been taken to amplify the *Explanation* to sub-section (*3*) of section 19 of the Indian Paper Currency Act, 1923, which contains the temporary provisions, so as to provide for the valuation of the gold bullion held in the Paper Currency Reserve on the lines of clause (*a*) of sub-section (*3*) of section 18 which refers to the permanent provisions which have not yet come into force.

5. It was announced in the press communiqué dated August the 4th, 1926, which accompanied the issue of the Commission's Report, that, pending legislation, the Government would take such steps as may be necessary to confine the movements of exchange within the approximate upper and lower gold points as calculated on the basis of a 1*s.* 6*d.* rupee, namely, 1*s.* $6\frac{7}{16}$*d.* and 1*s.* $5\frac{9}{16}$*d.*, respectively, and the Government undertook in the same communiqué to lay proposals before the Legislature during the forthcoming Session in order to give the Legislature the earliest possible opportunity of considering the matter. This Bill is designed to give effect to that undertaking.

BASIL P. BLACKETT.

The 4th August, 1926.

L. GRAHAM,

Secretary to the Government of India.

REGISTERED No. C207. **No. 35 of 1926**

The Calcutta Gazette

THURSDAY, SEPTEMBER 2, 1926.

SUPPLEMENT.

Official Papers.

[Non-Subscribers to the GAZETTE *may receive* SUPPLEMENT *separately on payment of five rupees per annum if delivered in Calcutta, or seven rupees and eight annas if sent by post.]*

CONTENTS.

	Page.
Corporation Notice	1069
Calcutta Improvement Trust	1070—1072
Weather and Crop Report for the week ending on the 25th August 1926	1073—1076
Statement showing the daily gauge-readings of certain rivers for the week ending 28th August 1926	1077—1083
Statement under the Cotton Ginning and Pressing Factories Act, 1925	1084
Vital Statistics for the towns of Bengal for the weeks ending 14th and 21st August 1926	1085—1086
Statement of weekly gauge-readings on the rivers in Bengal	1087—1088
Price-list of staple food-crops in the local areas of Bengal from April to June 1926	1089—1092

CORPORATION OF CALCUTTA.

NOTICE.

IT is hereby notified for general information that the Corporation of Calcutta under powers vested in them under section 302 of Act III (B.C.) of 1923 have, by a resolution passed at their meetings held on the 21st April and 11th August 1926, prescribed the alignment of a portion of the public street to the north of premises Nos. 5, 5-7 and 6, Mominpore Road and 19 and 20, Budge Budge Road in Ward No. 24 to a width of 20 ft. A copy of the plan prepared in this behalf is open to inspection at the office of the Surveyor and Valuer on payment of usual fees.

J. C. MUKERJEA,
Acting Chief Executive Officer.

CENTRAL MUNICIPAL OFFICE, *the 25th August 1926.*

CALCUTTA IMPROVEMENT TRUST.

Notice under section 63 (2) of Bengal Act V of 1911.

PLAN OF PROPOSED PUBLIC STREET NO. VII (MANIKTALA) (FROM ALIGNMENT NO. VI NEAR NARKELDANGA NORTH ROAD TO CANAL CIRCULAR ROAD).

NOTICE is hereby given under section 63 (*2*) of Bengal Act V of 1911, as amended by Bengal Act III of 1915, that the Board of Trustees for the Improvement of Calcutta has prepared a plan of a proposed public street in Ward No. 29 of the Calcutta Municipality known as Maniktala Alignment No. VII (from Alignment No. VI near Narkeldanga North Road to Canal Circular Road).

The plan provides for the construction of a 100 ft. road running northwards from Alignment No. VI, across Moti Lal Sen Lane, Mohesh Barik Lane and Sasthitola Lane to Maniktala Main Road. Thence across Maniktala Main Road to Bagmari Road. Thence across Bagmari Road to Muraripukur Road. Thence across Muraripukur Road to Ultadingi Main Road and thence across Ultadingi Main Road to Canal Circular Road.

The proposed Public Street will pass through the following Municipal holdings :—

Narkeldanga North Road.—Nos. 63, 64, 64-4, 64-5, 64-6, 64-7, 64-13, 64-15, 64-17, 64-18, 64-19, 66, 66-5, 66-6, 66-10, 74-1, 77, 77-1, 78, 78-1, 78-1-1, 78-2, 78-3, 78-4, 78-4-1, 78-4-2, 78-5, 78-5-1, 78-6, 78-7, 79, 79-1, 79-8, 79-29, 80, 80-1, 81, 82 and 83.

Motilal Sen Lane.—Nos. 6, 6-A-1, 6-A-2, 6-B-1, 6-C-1, 6-C-2, 6-C-3, 6-D-1.

Mohesh Barik Lane.—No. 1.

Sitalatola Lane.—Nos. 7, 8, 9, 10, 11, 12, 12A, 13, 31, 31A, 31B, 31C, 31E, 31H, 31H-1, 32, 32A, 32B.

Maniktala Main Road.—Nos. 29, 30, 30-1, 30A, 30A-1, 30-B, 30B-1, 31, 31-1, 31-2, 33, 33-1, 34, 35A, 35B, 36, 37, 50, 50-1, 133, 133-1, 133-1-1-1, 133-2, 133-3, 133-4, 133A, 133A-1-2, 133-6-1 and 133-11.

Bagmari Road.—Nos. 9, 9-1, Calcutta Improvement Trust.

Proposed Bustee No. 1, 103.

Muraripukur Road.—Nos. 19A, 20-R-B, 20, 20-8, 39, 40.

Rama Kanta Sen Lane.—Nos. 4W. 4V.

Ultadingi Main Road.—56, 56A, 105.

Gurudas Dutt Garden Lane.—Nos. 1, 2, 3.

Canal Circular Road.—No. 12 (Government land).

The plan of the proposed Public Street and the particulars of the land through which the proposed Public Street will pass may be inspected at the offices of the Trust, 5, Clive Street, on week days between the hours of 11 A.M. and 4 P.M., and on Saturdays, 11 A.M. and 2 P.M.

Copies of this notice may be obtained on payment of a fee of 2 annas per copy and of the plan at 8 annas per sheet.

Objections to the said plan may be submitted on or before the 30th October 1926.

S. W. GOODE, *Chairman (offg.)*.

CALCUTTA, *the 18th August 1926.*

CALCUTTA IMPROVEMENT TRUST.

Notice under section 43 of Bengal Act V of 1911.

SCHEME NO. XVIA (DIAMOND HARBOUR ROAD WIDENING—STERNDALE ROAD TO 42, DIAMOND HARBOUR ROAD).

The Board of Trustees for the Improvement of Calcutta hereby give notice that a Street Scheme, viz., Scheme No. XVIA (Diamond Harbour Road widening—Sterndale Road to 42, Diamond Harbour Road) has been framed for the area bounded as follows :—

On the north—From a point on the northern edge of Ekbalpore Road opposite to the north-west corner of 39, Ekbalpore Road, running eastwards along the northern edge of Ekbalpore Road and across the Diamond Harbour Road and along the northern edge of Sterndale Road to a point just opposite to the north-east corner of 1, Sterndale Road.

On the east—From this point southwards across Sterndale Road and along the eastern boundary of 1, Sterndale Road to the south-east corner of the same premises, and then westwards along the southern boundary of the above premises to the south-west corner of the same and thence southwards through 8, Alipore Road (including the strip to be acquired) to a point on its western boundary about 120 ft. from the south-west corner of the same premises and then southwards through 8, Diamond Harbour Road to a point about 140 ft. from the north-west corner of No. 6, Alipore Lane and then in a curve to a point on the northern edge of Alipore Lane about 60 ft. from the eastern edge of Diamond Harbour Road and then along the northern edge of Alipore Lane to a point which is about 120 ft. from the eastern edge of Diamond Harbour Road, then southwards across Alipore Lane and then westwards along the southern edge of Alipore Lane to the north-west corner of 6, Alipore Lane and then southwards along the eastern edge of Diamond Harbour Road to a point just opposite to the south-east corner of 42, Diamond Harbour Road.

On the south—From this point running westwards across Diamond Harbour Road and along the southern boundary of 42, Diamond Harbour Road to the south-west corner of the same premises.

On the west—From this point running northwards along the western boundary of 42, Diamond Harbour Road to the north-west corner of the same premises and then westwards along the southern boundary of 43, Diamond Harbour Road to the south-west corner of the same premises and then northwards along the western boundaries of 43, 45-2, and 45-4, Diamond Harbour Road to a point on Mominpore Lane at the north-west corner of 45-2, 45-4, Diamond Harbour Road, and then northwards across Mominpore Lane to a point opposite to this point and then along the northern edge of Mominpore Lane to the point at the south-west corner of 1, Mominpore Lane, and then northwards along the western boundary of the above premises to the north-west corner of the same premises, and then eastwards along the southern edge of Mominpore Gullee to a point opposite the south west corner of 46-3, Diamond Harbour Road, and northwards across the Mominpore Gullee and along the western boundary of 46-3, Diamond Harbour Road to its north-west corner and then westwards along the southern boundary of 47, Diamond Harbour Road to south-west corner of the same premises and then northwards along its western boundary to the north-west corner of the same premises, and then eastwards along the northern boundary of the above premises to the south-west corner of 47-2, Diamond Harbour Road, and then northwards along the western boundary of 47-2, Diamond Harbour Road, and across Mominpore Gullee to a point on the northern edge of the said Gullee just opposite to the north-west corner of 47-2, Diamond Harbour Road and then eastwards along the northern edge of the Mominpore Gullee to the south-west corner of the portion of 48, Diamond Harbour Road, belonging to the Calcutta Improvement Trust and then along the western boundary of the Trust premises No. 48, Diamond Harbour Road (portion), and along the western edge of Diamond Harbour Road to the south-east corner of 55, Diamond Harbour Road and then westwards along the southern boundary of the above premises to the point at its south-west

corner and then northwards along the western boundaries of 55, 55-1-1 and 55-1, Diamond Harbour Road to a point on Budge Budge Road at the north-west corner of 55-1, Diamond Harbour Road, and then northwards across Budge Budge Road to a point on the northern edge of the said road just opposite to the above point and then along the northern edge of Budge Budge Road to a point at its junction with Diamond Harbour Road and then northwards along the western edge of Diamond Harbour Road to a point at its junction with the southern edge of the new lane on the south of 65, Diamond Harbour Road, and then westwards along the southern edge of the said lane to a point opposite to the south-west corner of 64, Diamond Harbour Road, and then northwards across the lane and along western boundaries of 64 and 66, Diamond Harbour Road to a point on the north-west corner of 66, Diamond Harbour Road, and then westwards along the southern boundary of 39, Ekbalpore Road to the south-west corner of the same premises and then northwards along the western boundary of 39, Ekbalpore Road and across Ekbalpore Road to the starting point.

Particulars of the scheme, a map of the area comprised in the scheme and a statement of the land which it is proposed to acquire may be inspected at the office of the Trust, 5, Clive Street, on week days between the hours 11 A.M. and 4 P.M. and on Saturdays between 11 A.M. and 2 P.M.

Copies of the above documents will be delivered to the applicants on payment of the following fees :—

	Rs.	A.	P.
Particulars of the scheme	0	4	0
Map of the area	1	0	0
Statement of land which it is proposed to acquire ...	0	4	0

Objections to the scheme will be received up to the 30th October 1926.

S. W. GOODE, *Chairman (offg.)*.

CALCUTTA, *the 12th August 1926.*

DISTRICT REPORTS ON WEATHER AND CROPS.

For the week ending on the 25th August 1926.

Summary.—The rainfall during the week was generally light to moderate. Cutting, steeping and washing of jute continue, but want of sufficient water for steeping is being felt in some North Bengal districts. Transplantation of winter paddy seedlings is progressing favourably. The standing crops are thriving well except in Midnapore and Hooghly, where excessive rain and flood have caused some damage. The average price of common rice for the province has risen by about 1·10 per cent. as compared with that of the previous week.

Serial No.	District and subdivision.	Rainfall.	Price of common rice, in seers, per rupee.		Character of the weather, condition of crops, etc.
			This week.	Previous week.	
1	2	3	4	5	6
		Inches.			
1	24-PARGANAS...	2·16	5½	5½	Weather seasonable. Condition of jute is fair; effect of weather on the crop is favourable. Damage to jute crop by insect pests is reported from Baraset and Basirhat. Harvesting continues. Cattle-disease exists at thana Hasnabad in Baraset subdivision. Fodder and water are sufficient.
	Diamond Harbour.	0·72	4½	4½	
	Barrackpore ...	1·16	4½	4½	
	Baraset ...	3·01	5	5⅛	
	Basirhat ...	2·08	5	5	
2	NADIA ...	0·89	5 3/16	5⅛	Weather seasonable. Prospects of standing crops including jute are fair. Rainfall has been favourable to standing crops. Slight damage has been caused to jute by insect pests. Harvesting of jute continues in Kushtia subdivision. Cattle-disease exists at Karimpur thana in Meherpur subdivision.
	Kushtia ...	1·02	5½	5½	
	Meherpur ...	0·66	6	5½	
	Chuadanga ...	0·49	5⅛	5⅛	
	Ranaghat ...	2·70	4 13/16	4 13/16	
3	MURSHIDABAD	1·59	5	5½	Weather seasonable. Prospects of standing crops are fair. Condition and prospects of jute are fair. Effect of weather on jute is good. Harvesting continues in Jangipur and Lalbagh. Cattle-disease is reported from thanas Barwan and Khargram in Kandi and thana Nabagram in Lalbagh subdivisions. Fodder is insufficient in Kandi.
	Lalbagh ...	0·30	5	5	
	Jangipur ...	0·02	5½	5½	
	Kandi ...	0·97	5½	5½	
4	JESSORE ...	1·52	5½	5½	Weather cloudy. Prospects of standing crops including jute are fair. Effect of weather on jute is fair. No damage is reported. Harvesting continues. Fodder and water are sufficient. Transplantation of *aman* paddy is going on. Cattle-disease is reported from Jhenidah thana.
	Jhenidah ...	0·44	5	5	
	Magura ...	2·22	5	5	
	Narail ...	1·08	5	5	
	Bongaon ...	3·01	4 13/16	4 13/16	
5	KHULNA ...	3·00	4½	4½	Weather seasonable. Condition and prospects of jute are fair and effects of weather on the crops are favourable. Harvesting continues. Cattle-disease continues in Bagerhat and is also reported from two thanas in Satkhira. Rice is being imported.
	Satkhira ...	3·55	4 9/16	(*a*)	
	Bagerhat ...	0·77	4½	4½	

(*a*) Not reported.

Serial No.	District and subdivision.	Rainfall.	Price of common rice, in seers, per rupee.		Character of the weather, condition of crops, etc.
			This week.	Previous week.	
1	2	3	4	5	6
		Inches.			
6	BURDWAN ...	0·45	5	5	Weather seasonable and cloudy. Effects of weather on crops are good. Transplantation of paddy seedlings is going on. Condition and prospects of jute and other crops are favourable. Harvesting has not yet commenced. Fodder and water are sufficient. Export and import of rice are as usual.
	Asansol ...	1·66	6	6	
	Katwa ...	1·20	5	5	
	Kalna ...	0·12	5	5	
7	BIRBHUM ...	1·27	5½	5½	Rice sells at 5½ seers per rupee at Bolpur, and at 6 seers at Dubrajpur. Fodder and water are sufficient. Cattle-disease exists at Moureswar thana.
	Rampurhat ...	0·48	5½	5½	
8	BANKURA ...	1·01	5⅝	5½	Weather seasonable. Transplantation of paddy is nearly completed. Fodder and water are sufficient.
	Vishnupur ...	0·70	5½	5	
9	MIDNAPORE ...	4·20	5½	5½	Weather seasonable. Standing crops have been damaged by flood except in Jhargram. Condition of jute is fair. There has been slight damage. Harvesting has not yet commenced except in low lands of Tamluk. Fodder and water are sufficient.
	Contai ...	1·25	4	4	
	Tamluk ...	5·79	4	5	
	Ghatal ...	0·45	5⅝	5	
	Jhargram ...	2·70	6	6	
10	HOOGHLY ...	1·15	4½	5	Weather seasonable. Prospects of jute are fair. Effects of weather on the growth of jute are fair. Considerable damage has been caused by heavy rainfall. Harvesting commenced. Fodder is sufficient.
	Serampore ...	1·93	4½	5	
	Arambagh ...	1·37	5½	5½	
11	HOWRAH ...	2·75	5½	5½	Transplantation of paddy continues. Harvesting of jute in water-logged places has begun. Prospects of standing crops are fair. Failure of paddy is apprehended in water-logged area.
	Uluberia ...	3·14	5	5	
12	RAJSHAHI (RAMPUR-BOALIA). ...	2·04	5	5	Weather seasonable. Transplantation of winter paddy seedlings continues. One and three-fourth annas of jute have been harvested. More rain is wanted. Steeping of jute is being hampered for want of water. Prospects of jute are fair. Damage is being done by insect pests. Cattle pox is reported from Lalpur and Nandigram thanas. Import of rice from Sadar to Nator continues.
	Naogaon ...	1·90	5	5	
	Nator ...	1·70	5	5	
13	DINAJPUR ...	1·76	5 1/10	5 1/10	Weather seasonable. Prospects of jute are fair. Harvesting of jute and *bhadoi* paddy are going on. Fodder and water are sufficient. Cattle-disease is reported from police-stations Patnitola, Gangarampur and Balurghat in Balughat subdivision.
	Thakurgaon ...	2·17	6	6	
	Balurghat ...	2·05	5 7/8	5 7/8	
14	JALPAIGURI ...	·165	5	5	Condition and prospects of jute are fair. Effects of weather on jute and other standing crops are favourable. Harvesting of jute has commenced.
	Alipur* ...	1·36	4½	4½	
15	DARJEELING ...	4·07	4½	4½	Maize and potatoes are being harvested. Marua and paddy are being transplanted. Harvesting of jute has commenced. Fodder and water are sufficient. Cattle-disease is prevaling.
	Kurseong ...	9·44	4½	4½	
	Siliguri ...	10·75	4½	4½	
	Kalimpong ...	4·00	(*n*)	5	

(*n*) Not reported.

Serial No.	District and subdivision.	Rainfall.	Price of common rice, in seers, per rupee.		Character of the weather, condition of crops, etc.
			This week.	Previous week.	
1	2	3	4	5	6
		Inches.			
16	RANGPUR ...	0·34	(*n*)	5	Weather hot; more rain is wanted. Prospects of jute are fair. Effect of weather on jute is fair. Harvesting and steeping of jute are in full swing. Fodder and water are sufficient.
	Nilphamari ...	4·78	(*n*)	5¼	
	Kurigram ...	0·79	(*n*)	5¼	
	Gaibandha ...	1·96	(*n*)	5¼	
17	BOGRA ...	1·64	4 1/16	4 1/16	*Aman* paddy is thriving. Transplantation of winter paddy is going on. Prospects and condition of jute are fair; more rain is wanted.
18	PABNA ...	0·43	5	5	Prospects of standing crops are fair. Fodder and water are adequate. Cattle-disease is reported from Atgharia.
	Sirajganj ...	2·27	4¼	4¼	
19	MALDA ...	0·50	5	5	Weather hot and cloudy. Prospects of standing crops are not good. Harvesting of *bhadoi* paddy and jute, and transplanting of winter paddy still continue. Want of sufficient rains is being felt everywhere. Fodder and water are sufficient.
20	COOCH BEHAR	3·32	5⅞	5⅞	Weather seasonable and hot. Transplantation of winter paddy seedling and cutting, steeping and washing of jute are being retarded for insufficient water. Effects of weather on jute are fair. Cattle-disease exists in the interior. Fodder and water are sufficient.
21	DACCA ...	1·44	4¼	4½	Weather seasonable. Harvesting and cutting of jute in low lands are almost over. Prospects of jute and other standing crops are fair. Rice market is falling gradually. Fodder and water are sufficient.
	Manikganj ...	1·53	5	5	
	Narayanganj ...	2·79	4¼	4½	
	Munshiganj (*a*)	1·37	5⅛	5⅛	
22	MYMENSINGH	3·35	4½	5¼	Weather seasonable. Condition of jute is fair. Transplantation of *aman* paddy and harvesting and steeping of jute are proceeding. Prospects of standing crops are poor. No damage to jute is reported. Fodder and water are available. No large import or export. Rice market is rising.
	Jamalpur ...	1·65	4¼	(*n*)	
	Tangail ...	4·65	4⅞	5¼	
	Netrakona ...	3·10	5¼	5¼	
	Kishorganj ...	(*n*)	(*n*)	4¼	

(*a*) Munshiganj being very near to Dacca and Narayanganj, its rainfall statistics are not quoted. To give information regarding the northern part of the district, rainfall figures for Kapasia thana are reported here.

(*n*) Not reported.

Serial No.	District and subdivision.	Rainfall.	Price of common rice, in seers, per rupee.		Character of the weather, condition of crops, etc.
			This week.	Previous week.	
1	2	3	4	5	6
		Inches.			
23	FARIDPUR ...	3·53	4¼	4¼	Weather seasonable. Harvesting of jute and paddy continues. Prospects and condition of jute and paddy are fair. Fodder and water are sufficient.
	Goalundo (Rajbari).	1·25	4¼	4¼	
	Madaripur ...	0·33	4¼	4¼	
	Gopalganj (*a*) ...	2·05	4½	4½	
24	BAKARGANJ (BARISAL).	1·10	4¼	4¼	Weather seasonable. Prospects of standing crops are good. Fodder and water are sufficient. Condition of jute is good, and effect of weather on it is favourable. Twelve annas crop has been harvested.
	Pirojpur ...	1·43	4¼	4¼	
	Patuakhali ...	4·00	5	5	
	Dakshin Shabazpur (Bhola).	0·83	4⅛	4¼	
25	CHITTAGONG ...	1·17	5¼ / 5¼*	5¼ / 5¼*	Harvesting of autumn rice and cultivation of winter rice are in progress. Prospects of the standing crops are fair. Fodder and water are sufficient. *Panga* salt is selling at 16 seers per rupee at Sadar and at 13 seers at Cox's Bazar. Cattle-disease is reported from Ramu, Chakaria and Cox's Bazar.
	Cox's Bazar ...	3·29	4½	5	
26	TIPPERA (COMILLA).	2·48	4 13/16	4 13/16	Prospects of standing crops including jute are fair. Harvesting of jute is in full swing. Cattle-disease is reported from Brahmanbaria.
	Brahmanbaria	0·65	4 11/16	4⅛	
	Chandpur ...	3·35	4⅛	4⅛	
27	NOAKHALI ...	1·75	5	4½	Weather seasonable. Standing crops are promising. Fodder and water are sufficient. Prospects and condition of jute are fair.
	Feni ...	1·75	4½	4½	
28	CHITTAGONG HILL TRACTS.	1·55	5	5	Weather variable.
29	TRIPURA STATE	0·77	4	4½	Weather seasonable. Condition of *jhum* crops is not good. Cattle-disease exists in some divisions. Fodder and water are sufficient. Cleansed cotton sells at Rs. 15 to Rs. 40, and jute at Rs. 5 to Rs. 7 per maund.

* Burma rice.

(*a*) The rainfall at Haridaspur, which is very near to Gopalganj, is shown here.

J. C. ROY, for *Director of Agriculture, Bengal.*

DACCA, *the 27th August 1926.*

Statement showing the daily gauge readings of certain rivers at the stations named below for the week ending Thursday, the 26th August 1926.

Name of river and place where readings are taken.	Date.	Hour.	Reading on gauge.	Value of zero referred to P. W. D. datum.	Height above P. W. D. datum.	Compared with previous day's height.		Height above P. W. D. datum on same date in—		Remarks.
						Rise.	Fall.	1925.	1924.	
Ganges ... Monghyr ...	20th Aug. 1926	6 A.M. ...	125·00′	0·00′	125·00′	0·50′	...	125·30′	124·50′	
Ganges ... Rajmahal ...	20th „ „	6 „ ...	84·00′	0·00′	84·00′	0·70′	...	85·05′	85·00′	
Ganges ... Goalundo ...	20th „ „	8 hours ...	25·90′	1·409′	27·309′	...	0·10′	27·109′	27·309′	
Brahmaputra ... Dibrugarh ...	20th „ „	8 A.M. ...	16·80′	314·06′	330·86′	...	0·20′	337·16′	336·96′	
Brahmaputra ... Gauhati ...	20th „ „	8 „ ...	20·00′	136·958′	156·958′	...	0·80′	162·858′	161·48′	
Brahmaputra ... Serajganj ...	20th „ „	12 hours ...	39·40′	7·509′	46·909′	...	0·10′	41·809′	41·909′	
Meghna ... Fenchuganj ...	20th „ „	7 A.M. ...	30·40′	1·509′	31·909′	Steady.		31·009′	32·009′	
Meghna ... Bhairab Bazar	20th „ „	18 hours ...	20·08′	1·61′	21·69′	Do.		19·94′	22·19′	
Meghna ... Chandpur ...	20th „ „	15 „ ...	12·50′	1·61′	14·11′	0·17′	...	13·94′	14·44′	
Dhaleswari ... Sabhar ...	20th „ „	7 A.M. ...	31·22′	−8·62′	22·60′	...	0·20′	21·08′	21·58′	
Bhagirathi ... Swarupganj*	20th „ „	6 „ ...	25·14′	0·00′	25·14′	0·07′	...	26·039′	28 139′	
Damodar ... Edilpur ...	20th „ „	6 „ ...	11·00′	92·58′	103·58′	...	1·75′	103·83′	97·33′	
Lakhya ... Narayanganj...	20th „ „	7-30 „ ...	24·04′	−5·59′	18·45′	...	0·04′	18·37′	18·83′	
Madaripur Bil Route Takerhat ...	20th „ „	6 „ ...	14·399′	−0·599′	13·800′	...	0·10′	13·301′	14·601′	

*Note.—From the 28th March 1926, the value of zero at the Swarupganj gauge is at P W. D. datum.

Statement showing the daily gauge readings of certain rivers at the stations named below for the week ending Thursday, the 26th August 1926.

Name of river and place where readings are taken.	Date.	Hour.	Reading on gauge.	Value of zero referred to P. W. D. datum.	Height above P. W. D. datum.	Compared with previous day's height.		Height above P. W. D. datum on same date in—		Remarks.
						Rise.	Fall.	1925.	1924.	
Ganges ... Monghyr ...	21st Aug. 1926	6 A.M. ...	124·80′	0·00′	124·80′	...	0·20′	125·50′	124·30′	
Ganges ... Rajmahal ...	21st „ „	6 „ ...	84·35′	0·00′	84·35′	0·35′	...	85·05′	84·80′	
Ganges ... Goalundo ..	21st „ „	8 hours ...	26·00′	1·409′	27·409′	0·10′	...	27·209′	27·909′	
Brahmaputra ... Dibrugarh ...	21st „ „	8 A.M. ...	16·70′	314·06′	330·76′	...	0·10′	336·86′	336·56′	
Brahmaputra ... Gauhati ...	21st „ „	8 „ ...	19·30′	136·958′	156·258′	...	0·70′	162·658′	161·28′	
Brahmaputra ... Serajganj ...	21st „ „	12 hours ...	39·20′	7·509′	46·709′	...	0·20′	42·009′	41·009′	
Meghna .. Fenchuganj ...	21st „ „	7 A.M. ...	30·85′	1·509′	32·359′	0·45′	...	31·109′	32 109′	
Meghna .. Bhairab Bazar	21st „ „	18 hours	20·08′	1·61′	21·69′	Steady		20·11′	22·28′	
Meghna .. Chandpur ...	21st „ „	16 „	12·83′	1·61′	14·44′	0·33′	...	14·28′	14·19′	
Dhaleswari ... Sabhar ...	21st „ „	7 A.M.	31·12′	– 8·62′	22 50′	...	0·10′	21·18′	21·78′	
Bhagirathi ... Swarupganj*	21st „ „	6 „	25·37′	0·00′	25·37′	0·23′	...	26·399′	27·959′	
Damodar ... Edilpur ...	21st „ „	6 „	11 00′	92·58′	103·58′	Steady		103·00′	99·16′	
Lakhya ... Narayanganj	21st „ „	7-30 „	24·17′	– 5·59′	18·58′	0·13′	...	18·53′	18·85′	
Madaripur Bil Route Takerhat .	21st „ „	6 „	14·. 99′	– 0·599′	13·800′	Steady		13·401′	14·701′	

* *Note.*—From the 28th March 1926. the value of zero of the Swarupganj gauge is at P W. D. datum

Statement showing the daily gauge readings of certain rivers at the stations named below for the week ending Thursday, the 26th August 1926.

Name of river and place where readings are taken.	Date.	Hour.	Reading on gauge.	Value of zero referred to P. W. D. datum.	Height above P. W. D. datum.	Compared with previous day's height.		Height above P. W. D. datum on same date in—		Remarks.
						Rise.	Fall.	1925.	1924.	
Ganges ... Monghyr ...	22nd Aug. 1926	6 A. M. ...	124·30′	0·00′	124·30′	...	0·50′	125·50′	124·00′	
Ganges ... Rajmahal ...	22nd „ „	6 „ ...	84·40′	0·00′	84·40′	0·05′	...	85·15′	84·60′	
Ganges ... Goalundo ...	22nd „ „	8 hours ...	25 90′	1·409′	27·309′	...	0·10′	27·309′	28·009′	
Brahmaputra ... Dibrugarh ...	22nd „ „	8 A. M. ...	16·50′	314·06′	330·56′	...	0·20′	336·46′	336·16′	
Brahmaputra ... Gauhati ...	22nd „ „	8 „ ...	18·70′	136·958′	155·658′	...	0·60′	162·558′	161·58′	
Brahmaputra ... Serajganj ..	22nd „ „	12 hours ...	38·90′	7·509′	46·409′	...	0·30′	42 109′	42·009′	
Meghna ... Fenchuganj ...	22nd „ „	7 A. M. ...	30·70′	1·509′	32·209′	...	0·15′	31·209′	32 159′	
Meghna ... Bhairab Bazar	22nd „ „	18 hours ...	19·83′	1·61′	21·44′	...	0·25′	20·11′	22·19′	
Meghna ... Chandpur ...	22nd „ „	5 „ ...	12·83′	1·61′	14·44′	Steady		14·53	13·94′	
Dhaleswari ... Sabhar ...	22nd „ „	7 A. M. ...	31·12′	–8·62′	22·50′	Do.		21·28′	21·98′	
Bhagirathi ... Swarupganj*	22nd „ „	6 „ ...	25·69′	0·00′	25·69′	0·32′	...	26·749′	27·689′	
Damodar ... Edilpur ...	22nd „ „	6 „ ...	8·83′	92·58′	101·41′	...	...	101·83′	98·50′	
Lakhya ... Narayanganj...	22nd „ „	7-30 „ ...	24·24	–5·59′	18·65′	0 07′	2·27′	18·58′	18·91′	
Madaripur Bil Route Takerhat ...	22nd „ „	6 „ ...	14·499′	–0·599′	13·900	0·10′	...	13·601′	14·751′	

* *Note*—From the 28th March 1926, the value of zero of the Swarupganj gauge is at P. W D. datum

Statement showing the daily gauge readings of certain rivers at the stations named below for the week ending Thursday, the 26th August 1926.

Name of river and place where readings are taken.	Date.	Hour.	Reading on gauge.	Value of zero referred to P. W. D. datum.	Height above P. W. D. datum.	Compared with previous day's height.		Height above P. W. D. datum on same date in—		Remarks.
						Rise.	Fall.	1925.	1924.	
Ganges ... Monghyr ...	23rd Aug. 1926	6 A.M. ...	123·50′	0·00′	123·50′	...	0·80′	125·40′	123·30′	
Ganges ... Rajmahal ...	23rd „ „	6 „ ...	84·15′	0·00′	84·15′	...	0·25′	85·20′	84·50′	
Ganges ... Goalundo ...	23rd „ „	8 hours ...	25·80′	1·409′	27·209′	...	0·10′	27·309′	28·109′	
Brahmaputra ... Dibrugarh ...	23rd „ „	8 A.M. ...	17·00′	314·06′	331·06′	0·50′	...	336·26′	335·36′	
Brahmaputra ... Gauhati ...	23rd „ „	8 „ ...	18·30′	136·958′	155·258′	...	0·40′	162·558′	161·48′	
Brahmaputra ... Serajganj ...	23rd „ „	12 hours ...	38·60′	7·509′	46·109′	...	0·30′	42·209′	42·009′	
Meghna ... Fenchuganj ...	23rd „ „	7 A.M. ...	30·60′	1·509′	32·109′	...	0·10′	31·309′	32·209′	
Meghna ... Bhairab Bazar	23rd „ „	18 hours ...	19·92′	1·61′	21·53′	0·09′	...	20·36′	22 28′	
Meghna ... Chandpur ...	23rd „ „	6 „ ...	12·92′	1·61′	14·53′	0·09′	...	14·53′	13·61′	
Dhaleswari ... Sabhar ...	23rd „ „	7 A.M. ...	31·12′	- 8·62′	22·50′	Steady.		21·48′	22·08′	
Bhagirathi ... Swarupganj*...	23rd „ „	6 „ ...	25·91′	0·00′	25·91′	0·22′	...	26·999′	27·409	
Damodar ... Edilpur ...	23rd „ „	6 „ ...	7·75′	92·58′	100·33′	...	1·08′	106·00′	98·08′	
Lakhya ... Narayanganj...	23rd „ „	7-30 „ ...	24·21′	- 5·59′	18·62′	...	0·03′	18·62′	18·93′	
Madaripur Bil Route Takerhat ...	23rd „ „	6 „ ...	14·649′	- 0·599′	14·050′	0·15′	...	13·701′	14·851′	

*Note.—From the 28th March 1926, the value of zero of the Swarupganj gauge is at P. W. D. datum.

Statement showing the daily gauge readings of certain rivers at the stations named below for the week ending Thursday, the 26th August 1926.

Name of river and place where readings are taken.	Date.	Hour	Reading in feet.	Value of zero referred to P. W. D. datum.	Height above P. W. D. Datum.	Compared with previous day's height		Height above P. W. D. datum on same date in—		Remarks.
						Rise.	Fall.	1925.	1924.	
Ganges— Monghyr ...	24th Aug. 1926	6 A. M. ...	123·00	0·00	123·00′	...	0·50′	125·00′	122·70	
Ganges— Rajmahal ...	24th „ „	6 „ ...	[illegible]	0·00	83·61′	...	0·55	85·10	84·20′	
Ganges— Goalundo ...	24th „ „	[illegible] hours ...	25·[illegible]0′	1·403′	27·109′	...	0·10′	27·409′	28·109	
Brahmaputra— Dibrugarh ...	24th „ „	[illegible] A. M. ...	17·20′	314·06′	331·26′	0·20′	.	335·46′	335·26′	
Brahmaputra— Gauhati ...	24th „ „	[illegible] „ ...	17·80′	136·958′	154·758′	...	0·50	162·358	161·28′	
Brahmaputra— Serajganj ...	24th „ „	12 hours ...	38·30′	7·509′	45·809	...	0·30	42·309	41·909′	
Meghna— Fenchuganj ...	24th „ „	7 A. M. ...	30·45′	1·509′	31·959′	...	0·15′	31·409	32·309′	
Meghna— Bhairab Bazar	24th „ „	1[illegible] hours ...	20·00′	1·61′	21·61′	0·08′	...	20·44′	23·28′	
Meghna— Chandpur ...	24th „ „	7 „ ...	13·08′	1·61′	14·69′	0·16′	...	14·44′	13·36	
Dhaleswari ... Sabhar ...	24th „ „	7 A. M. ...	31·02	– 8·62′	22·40′	...	0·10′	21·68′	22·28′	
Bhagirathi ... Swarupganj*	24th „ „	6 „ ...	25·92′	0·00′	25·92′	0·01′	...	27·159′	27·149′	
Damodar ... Edilpur ...	24th „ .	6 „ ...	7·75′	92·58′	100·33′	Steady.		103·75	98·41′	
Lakhya ... Narayanganj	24th „ „	7-30 „ ...	24·17′	– 5·59′	18·58′	...	0·04′	18·66′	18·95′	
Madaripur Bil Route Takerhat ...	24th „ „	6 „ ...	14·699′	– 0·599′	14·100′	0·05′	...	13·801′	14·901′	

*Note.—From the 28th March 1926, the value of zero of the Swarupganj gauge is at P. W. D. datum.

Statement showing the daily gauge readings of certain rivers at the stations named below for the week ending Thursday, the 26th August 1926.

Name of river and place where readings are taken.	Date	Hour.	Reading on gauge.	Value of zero referred to P. W. D. datum.	Height above P. W. D. datum.	Compared with previous day's height		Height above P. W. D. datum on same date in—		Remarks.
						Rise.	Fall.	1925.	1924.	
Ganges ... Monghyr ...	25th Aug. 1926	6 A.M. ...	123·00′	0·00′	123·00′	Steady.		124·30′	122·30′	
Ganges ... Rajmahal ...	25th „ „	6 „ ...	83·00′	0·00′	83·00′	...	0·60′	84·90′	83·60′	
Ganges ... Goalundo ...	25th „ „	8 hours ...	25·70′	1·409′	27·109′	Steady.		27·509′	28·009′	
Brahmaputra ... Dibrugarh ...	25th „ „	8 A.M. ...	17·10′	314·06′	331·16′	...	0·10′	335·26′	334·56′	
Brahmaputra ... Gauhati ...	25th „ „	8 „ ...	18·10′	136·958′	155·058′	0·30′	...	162·158′	161·08′	
Brahmaputra ... Serajganj ...	25th „ „	12 hours ...	37·30′	7·509′	45·409′	...	0·40′	42·309′	41·809′	
Meghna ... Fenchuganj ...	25th „ „	7 A.M. ...	30·35′	1·509′	31·859′	...	0·10′	31·509′	32·259′	
Meghna ... Bhairab Bazar	25th „ „	18 hours ...	20·00′	1·61′	21·61′	Steady.		20·44′	22·36′	
Meghna ... Chandpur ...	25th „ „	8 „ ...	13·50′	1·61′	15·11′	0·42′	...	14·36′	13·28′	
Dhaleswari ... Sabhar ...	25th „ „	7 A.M.	30·92′	−8·62′	22·30′	...	0·10′	21·68′	22·18′	
Bhagirathi ... Swarupganj*	25th „ „	6 „ ...	25·82′	0·00′	25·82′	...	0·10′	27·169′	26·899′	
Damodar ... Edilpur ...	25th „ „	6 „ ...	7·50′	92·58′	100·08′	...	0·25′	100·58′	98·75′	
Lakhya ... Narayanganj	25th „ „	7-30 „ ...	24·15′	−5·59′	18·56′	...	0·02′	18·62′	18·95′	
Madaripur Bil Route Takerhat ...	25th „ „	6 „ ...	14·699′	−0·599′	14·100′	Steady.		13·851′	14·901′	

* *Note.*—From the 26th March 1926, the value of zero of the Swarupganj gauge is at P. W. D. datum.

Statement showing the daily gauge readings of certain rivers at the stations named below for the week ending Thursday, the 26th August 1926.

Name of river and place where readings are taken.	Date.	Hour.	Reading on gauge.	Value of zero referred to P. W. D. datum.	Height above P. W. D. datum.	Compared with previous day's height.		Height above P. W. D. datum on same date in—		Remarks.
						Rise.	Fall.	1925.	1924.	
Ganges ... Monghyr ...	26th Aug. 1926	6 A.M. ...	123·30′	0·00′	123·30′	...	0·30′	123·50′	121·70′	
Ganges ... Rajmahal ...	26th „ „	6 „ ...	82·95′	0·00′	82·95′	...	0·05′	84·20′	83·10′	
Ganges ... Goalundo ...	26th „ „	8 hours ...	25·30′	1·409′	26·709′	...	0·40′	27·409′	27·909′	
Brahmaputra ... Dibrugarh ...	26th „ „	8 A.M. ...	17·30′	314·06′	331·36′	0·20′	...	334·96′	334·06′	
Brahmaputra ... Gauhati ...	26th „ „	8 „ ...	18·00′	136·958′	154·958′	...	0·10′	161·958′	160·78′	
Brahmaputra ... Serajganj ...	26th „ „	12 hours ...	37·70′	7·509′	45·209′	...	0·20′	42·309′	41·809′	
Meghna ... Fenchuganj ...	26th „ „	7 A.M. ...	30·20′	1·509′	31·709′	...	0·15′	31·609′	32·259′	
Meghna ... Bhairab Bazar	26th „ „	...	...	1·61′	...	...	...	20·44′	22·28′	
Meghna ... Chandpur ...	26th „ „	9 hours ...	13·33′	1·61′	14·94	...	0·17′	14·28′	13·44′	
Dhaleswari ... Sabhar ...	26th „ „	7 A.M. ...	30·82′	−8·62′	22·20′	...	0·10′	21·68′	22·58′	
Bhagirathi ... Swarupganj*	26th „ „	6 „ ...	25·60′	0·00′	25·60′	...	0·22′	27·079′	26·499′	
Damodar ... Edilpur ...	26th „ „	6 „ ...	10·33′	92·58′	102·91′	2·83′	...	98·83′	97·83′	
Lakhya ... Narayanganj	26th „ „	7-30 „ ...	24·12′	−5·59′	18·53′	...	0·03′	18·62′	19·03′	
Madaripur Bil Route Takerhat ...	26th „ „	6 „ ...	14·749′	−0·599′	14·150′	0·05′	...	13·901′	14·851′	

* *Note.*—From the 28th March 1926, the value of zero of the Swarupganj gauge is at P. W. D. datum

Form C—BENGAL.

[Section 5 (2) of the Cotton Ginning and Pressing Factories Act, 1925]

Statement of cotton pressed in the Bengal Presidency for the week ending 20th August 1926.

1	2	3	4	5	6
Name of Division or Block.	Number of bales pressed.		Number of bales pressed.		Districts included in the block.
	During the week.	During the corresponding week last year	Since 1st September 1925 (the date prescribed by the Local Government as the commencement of the season).	During the corresponding period last year.	
The Bengal Presidency ...	111	No information	48,017	No information	All districts in the Presidency.

R. P. ADAMS,
Chief Inspector of Factories, Bengal.

Vital statistics of towns with a population of 50,000 and over of the Bengal Presidency for the week ending Saturday, the 14th August 1926.

District.	No.	Towns.	Population under registration according to census of 1921.			Births registered.		Deaths registered.																							
			Male.	Female.	Total.	Number registered (exclusive of still births).	Still-born number registered.	Cholera.	Small-pox.	Plague.	Malaria.	Enteric fever.	Measles.	Relapsing fever.	Kala Azar.	Other fevers.	Dysentery.	Diarrhœa.	Influenza.	Pneumonia.	Phthisis.	Other respiratory diseases.	Injuries including suicide.	Deaths from child-birth.	Other causes.	Total of all causes. Male.	Female.	Total.	Total of corresponding week of the previous year. Male.	Female.	Total
Calcutta ...	1	Calcutta ...	724,248	353,016	1,077,264	316	66	17	1	...	32	2	2	...	15	35	28	11	14	70	47	60	16	3	293	338	309	647	337	246	583
Burdwan ..	2	Asansol Mining Settlement.	176,814	122,539	299,353	190	3	3	2	...	...	...	...	1	...	10	2	...	...	7	...	8	2	1	60	49	47	96	37	53	90
Howrah ...	3	Howrah ...	126,472	66,029	196,501	72	7	3	...	...	4	1	1	1	...	17	8	3	...	9	3	16	3	...	42	65	45	110	44	48	92
Dacca ...	4	Dacca ...	67,333	51,117	118,450	48	3	...	...	...	...	1	...	...	2	2	5	2	...	6	6	5	3	1	18	24	27	51	33	22	55
24-Parganas	5	Bhatpara ..	45,723	19,986	65,709	18	...	...	...	...	...	1	...	...	1	6	1	...	...	...	...	2	1	...	7	14	6	20	25	11	36
	6	Titagarh ...	36,533	15,918	52,451	5	1	...	...	...	...	...	...	...	...	10	...	...	...	...	1	...	...	...	5	7	9	16	9	4	13

CALCUTTA, *the 26th August 1926.*

K. B. KHAMBATA, M.R.C.S. (Eng.), L.R.C.P. (Lond.), D.P.H. (Camb.), *Director of Public Health, Bengal (offg).*

Vital statistics of Towns with a population of 50,000 and over of the Bengal Presidency for the week ending Saturday, the 21st August 1926.

District.	No.	Towns.	Population under registration according to census of 1921.			Births registered.		Deaths registered.																							Total of corresponding week of the previous year.		
			Male.	Female.	Total.	Number registered (excluding still births).	Still-born number registered.	Cholera.	Small-pox.	Plague.	Malaria.	Enteric fever.	Measles.	Relapsing fever.	Kala-azar.	Other fevers.	Dysentery.	Diarrhœa.	Influenza.	Pneumonia.	Phthisis.	Other respiratory diseases.	Injuries including suicide.	Deaths from child-birth.	Other causes.	Total of all causes. Male.	Female.	Total.	Male.	Female.	Total.
Calcutta	1	Calcutta	724,248	353,016	1,077,264	354	33	9	3	—	36	8	3	—	15	45	31	10	17	83	44	72	8	1	302	396	290	686	345	242	587
Burdwan	2	Asansol Mining Settlement.	176,814	152,539	329,353	128	—	7	3	—	—	—	—	9	—	11	1	—	—	10	3	4	1	—	40	49	39	88	32	34	66
Howrah	3	Howrah	128,472	66,829	195,301	103	13	5	1	—	7	—	—	—	8	17	4	7	—	13	3	17	1	3	41	63	54	117	66	49	115
Dacca	4	Dacca	67,333	52,117	119,450	58	2	—	—	—	—	—	—	—	7	4	5	5	—	4	1	5	2	2	23	28	30	58	30	30	60
24-Parganas	5	Bhatpara	45,722	19,886	65,608	22	—	1	—	—	—	—	—	—	—	7	1	1	—	—	—	1	—	—	6	11	6	17	13	11	24
	6	Titagarh	36,533	15,918	52,451	22	—	—	—	—	—	—	—	—	—	11	—	—	—	—	—	1	—	—	11	11	12	23	6	8	14

CALCUTTA, *the 26th August 1926.*

R. B. KHAMBATA, M.R.C.S. (Eng.), L.R.C.P. (Lond.), D.P.H. (Camb.), *Director of Public Health, Bengal (offg.).*

Statement of weekly gauge-readings on the river Ganges at Rampur Boalia for the week ending the 21st August 1926.

Date.	Hour.	Height of surface above zero of gauge.	Height of surface above P. W. D. datum.	Height of surface above P. W. D. datum on the same date last year.	Remarks.
1926					
15th August ...	7 A.M	56·50	56·50	59 15	P. W. D. datum 6·25 feet above Kidderpur old dock sill.
16th ,, ...	7 ,,	56·35	56·35	59 30	
17th ,, ...	7 ,,	56 30	56 30	59 65	
18th ,, ...	7 ,,	56·75	56·75	59 90	B. M. on Rajshahi College step 64·75.
19th ,, ...	7 ,,	57·40	57·40	60·10	
20th ,, ...	7 ,,	58·05	58·05	60 10	Value of zero of gauge = 0·00 P. W D.
21st ,, ...	7 ,,	58 45	58 45	60 20	

		Old value	According to P W. D. datum.
The previous year's	Highest water-level ...	on 16th September 1925	... 61 45
Do	Lowest ,, ...	on 8th May 1926	... 55·20

W. R. ROBSON, *Subdivisional Officer*,
I. D., Rajshahi.

RAMPUR BOALIA, *the 21st August 1926.*

Statement of weekly gauge-readings on the rivers Ganges and Brahmaputra at Goalundo for the week ending the 21st August 1926.

Month and date.	Hour.	Height of surface above zero.	Height of surface above mean sea-level.	Height of surface above mean sea-level on the same date of last year.	Remarks.
1926.					
15th August ...	7 A M	26 4	26·4	25·1	Zero is placed at mean sea-level.
16th ,, ...	7 ,,	26·2	26·2	25 2	
17th ,, ...	7 ,,	26 1	26·1	25·3	
18th ,, ...	7 ,,	26 0	26·0	25·4	The bench-mark for this gauge is marked on a pucca base between passenger ghat and Chandpur ghat at Goalundo.
19th ,, ...	7 ,,	26·0	26·0	25·5	
20th ,, ...	7 ,,	25·9	25·9	25·7	
21st ,, ...	7 ,,	26·0	26·0	25·8	

The gauge-reading commenced from 3rd October 1904.

Highest recorded flood	...	26·7 on 23rd and 24th August 1924.
Previous highest recorded flood ...	...	25·75 on 28th August '1906 and 25·66 on 11th to 17th and 31st August 1889 and 1st to 3rd September 1888.
Lowest recorded water-level	...	5·8 on 17th February 1924.
Previous recorded low water-level ...	...	1·0 on 8th February 1914

C. H. DE, for *Subdivisional Officer*,
P. W. D., Faridpur.

FARIDPUR, *the 23rd August 1926.*

Statement showing the gauge-readings at Dacca Water-works on the river Buriganga for the week ending 14th August 1926.

Date.	At highest water.		At lowest water.		Commencement of—		Remarks.	
	Time.	Readings.	Time.	Readings.	Ebb tide.	Flow tide.		
1926.							7 A.M.	5 P.M.
8th August ...							18·35	18·45
9th „ ...							18·65	18·75
10th „ ...							18·9	18 95
11th „ ...	Tide is not perceptible		...	..	...		19·0	19·1
12th „ ...							19·25	19·32
13th „ ...							19·5	19·5
14th „ ...							19·5	19·55

B. M. on settling tank (39·19) O. M. S. L.
Zero is at O. M. S. L.

Notable high and low water-levels of previous years.

High.				Low.			
27th August	1906	...	70·5	23rd February	1907	...	51 06
5th September	1909	...	66 86	18th „	1908	...	51·06
10th August	1910	...	69 86	12th March	1913	...	51 06
1st „	1911	...	68 46	6th „	1914	...	50 60
18th „	1912	...	67 16	22nd February	1915	...	50·80
31st „	1915	...	69·7	15th „	1916	...	50 60
8th „	1916	...	68·1	3rd March	1917	...	51 0
12th „	1917	...	67·1	21st February	1918	...	51·40
15th „	1918	...	69·12	26th „	1919	...	50 4
2nd „	1919	...	66·8	18th „	1920	...	50 9
8th September	1920	...	66·9	19th „	1921	...	50·9
28th July	1921	...	68 4	8th March	1922	...	51 35
10th August	1922	...	68·00	14th „	1923	...	50 8
31st July	1923	...	66·15	16th February	1924	...	50 50
29th August	1924	...	68 82	5th March	1925	...	50 9
8th September	1925	...	68·62				

Taken at high tide.

Taken at low tide.

N.B—Zero of the gauge at Dacca water-works prior to 11 A M. on 8th January 1926 = −48·51 with reference to P. W D datum

Zero of the gauge at Dacca water-works since 11 A M. on 8th January 1926 = 0·00 with reference to P. W. D. datum.

S. C. MAZUMDAR.
Executive Engineer, Khulna Division.

CALCUTTA, *the 21st August 1926.*

BOARD OF REVENUE, BENGAL.

NOTIFICATION—No. 6666Misc.

Calcutta, the 24th August, 1926.

THE price-lists of staple food-crops in the local areas of Bengal, prepared under section 39 of the Bengal Tenancy Act, 1885 (VIII of 1885), for the period from 1st April to 30th June, 1926, having been approved by the Board of Revenue, Bengal, are published for general information.

By order of the Board of Revenue, Bengal,

F. W. ROBERTSON,
Secretary.

Price-list (retail) of Staple Food-Crops in the local areas of Bengal, prepared under section 39 of the Bengal Tenancy Act (VIII of 1885), for three months from April to June, 1926.

BURDWAN DIVISION.

1	2	3	4	5	6	7	8	9
District.	Local areas.	Marts at which prices were taken.	Staple food-crop or crops.	Market days for the preparation of price-lists.	Quantities per rupee in seers of 80 tolas, Company's weight.			Average price for the quarter ending the 30th June, 1926.
					April.	May.	June.	
	Subdivision—				S. c.	S. c.	S. c.	S. c.
Burdwan.	Sadar ...	Burdwan Nutunganj	Rice ...	Last day of every month ...	5 12	5 8	5 8	5 9
	Asansol ...	Raniganj ...	Do. ...	27th of every month ...	6 4	6 0	6 0	6 1
	Katwa ...	Katwa ...	Do. ...	Do. ...	5 15	6 9	6 2	6 3
	Kalna ...	Kalna ...	Do. ...	28th of every month ...	5 6	5 3	5 3	5 4
Birbhum.	Sadar ...	Suri ...	Do. ...	Last day of every month ...	5 8	5 8	5 8	5 8
	Rampur Hât...	Rampur Hât ...	Do. ...	Last Monday or Friday of every month.	6 4	6 0	6 0	6 1
Bankura.	Sadar ...	Bankura ...	Do ...	Last day of every month ...	6 4	6 4	6 0	6 2
	Vishnupur ...	Vishnupur ...	Do. ...	Do. ...	5 8	6 0	5 0	5 8
Midnapore.	Sadar ...	Colonelgola and School Bazar, town Midnapore.	Do. ...	Do. ...	6 8	6 4	6 4	6 5
	Jhargram ...	Jhargram ...	Do. ...	First Sunday of each month	6 4	6 4	6 8	6 5
	Ghatal ...	Ghatal Municipal Market.	Do. ...	27th of every month ...	6 2	6 2	5 13	6 0
	Tamluk ...	Tamluk Bazar ...	Do. ...	Do. ...	7 2	7 2	6 0	6 12
	Contai ...	Kantaula Bazar, town Contai.	Do. ...	Last market day, i.e., last Sunday or Thursday, whichever is nearer to the last day of every month.	6 0	6 0	5 8	5 13
Hooghly.	Sadar ...	Hooghly ...	Do. ...	Last Thursday of every month.	5 6	5 6	5 5	5 5
	Serampore ...	Serampore ...	Do. ...	First or last Saturday of every month.	5 6	5 4	5 6	5 5
	Arambagh ...	Arambagh ...	Do. ...	Do. ...	5 8	5 8	5 8	5 8
Howrah.	Sadar ...	Ramkristopur ...	Do. ...	Last day of every month ...	5 8	5 8	5 8	5 8
	Uluberia ...	Uluberia ...	Do. ...	Last Saturday of every month.	5 12	5 12	5 5	5 9

PRESIDENCY DIVISION.

	Subdivision—				S. c.	S. c.	S. c.	S. c.
24-Parganas.	Sadar ...	Chetla Hât ...	Rice ...	Last Wednesday of every month.	6 0	6 0	5 12	5 14
	Barasat and Barrackpore.	Barasat ...	Do. ...	Last market day which immediately precedes the last Saturday of every month.	5 0	5 6	5 4	5 3
	Diamond Harbour.	Magrahat ...	Do. ...	Do. ...	5 9	5 6	5 3	5 6
	Basirhat ...	Baduria ...	Do. ...	Second Tuesday of every month.	5 8	5 0	5 5	5 7

PRESIDENCY DIVISION—*concluded.*

1	2	3	4	5	6	7	8	9
District.	Local areas.	Marts at which prices were taken.	Staple food-crop or crops.	Market days for the preparation of price lists	Quantities per rupee in seers of 80 tolas, Company's weight.			Average price for the quarter ending the 30th June 1926.
					April.	May.	June.	
					S. c.	S. c.	S. c.	S. c.
Nadia	Subdivision—							
	Sadar ...	Goari ...	Rice ...	Last day of every month ...	5 5	5 4	5 12	5 7
	Ranaghat ...	Ranaghat ...	Do. ...	28th of every month ...	5 0	5 0	5 0	5 0
	Meherpur ...	Meherpur Kalibazar.	Do. ...	Last Monday of every month	5 0	5 0	5 0	5 0
	Chuadanga ...	Chuadanga ...	Do. ...	Saturday immediately preceding the 28th of every month.	6 2	6 2	6 2	6 2
	Kushtia ...	Bahadurkhali ...	Do. ...	28th of every month ...	5 12	5 12	5 12	5 12
Murshidabad	Sadar ...	Berhampore Khagra.	Do. ...	Do. ...	5 12	5 12	5 11	5 11
	Lalbagh ...	Jiaganj ...	Do ...	First Monday of every month	6 0	5 12	5 12	5 13
	Kandi ...	Kandi ..	Do. ...	The last market day before the 28th of every month	6 8	6 4	6 4	6 5
	Jangipur ...	Raghunathganj	Do. ...	Do. ...	6 0	6 0	6 0	6 0
Jessore	Sadar ...	Jessore ...	Do. ...	Monday or Friday falling on or next before the last day of every month.	6 0	6 0	6 0	6 0
	Narail ...	Rupganj ...	Do ...	Sunday or Thursday falling on or next before the 28th of every month, except February, in which the Monday or Friday falling on or next before the 26th.	5 11	5 5	5 5	5 7
	Magura ...	Magura ...	Do. ...	Thursday or Sunday falling on or next before the 28th of every month, except February, in which the Thursday falling on or next before the 26th.	5 0	5 0	5 0	5 0
	Jhenida ...	Jhenida ...	Do. ...	Do. ...	5 10	5 12	5 12	5 10
	Bongaon ...	Bongaon ...	Do. ...	Monday or Friday falling on or next before the 28th of every month, except February, in which the Monday or Friday falling on or next before the 26th.	6 2	5 11	5 11	5 13
Khulna.	Sadar ...	Khulna Bazar (*alias* Saheberhat).	Do. ...	Last market day of every month.	5 14	5 13	5 9	5 12
	Satkhira ...	Satkhira Bazar (*alias* Pranshire).	Do. ...	28th of every month, except February, when the price will be taken on the 26th.	5 5	5 6	5 0	5 3
	Bagerhat ...	Bagerhat ...	Do. ...	Sunday falling on or before the 28th of every month, except February, when the price will be taken on the Sunday falling on or before the 26th.	5 8	5 8	4 8	5 2

DACCA DIVISION.

					S. c.	S. c.	S. c.	S. c.
Dacca.	Subdivision—							
	Narayanganj	Narayanganj Bazar.	Rice ...	Last market day before the 13th of every month.	5 2	5 4	5 2	5 2
	Sadar ...	Dacca Town Imamganj Bazar.	Do. ...	Last market day of every month.	7 11	5 4	4 10	5 13
	Manikganj ...	Dasora Bazar ...	Do. ...	Market day falling on or immediately before the 28th of every month.	5 4	5 4	5 0	5 2
	Munshiganj ...	Munshirhat ...	Do. ...	Last Sunday of every month	5 8	5 8	5 6	5 7

DACCA DIVISION—*concluded.*

1	2	3	4	5	6	7	8	9
District.	Local areas.	Marts at which prices were taken.	Staple food-crop or crops.	Market days for the preparation of price-lists.	Quantities per rupee in seers of 80 tolas, Company's weight.			Average price for the quarter ending the 30th June 1926.
					April.	May.	June.	
					S. c.	S. c.	S. c.	S. c.
Mymensingh.	Subdivision—							
	Jamalpur ...	Raniganj ...	Rice ...	Last market day of the 3rd week of every month.	5 12	5 12	5 12	5 12
	Tangail ...	Kagmari ...	Do. ...	Do. ...	5 8	5 8	5 8	5 8
	Netrakona ...	Netrakona ...	Do. ...	Do. ...	6 4	6 8	5 12	6 2
	Sadar ...	Nasirabad ...	Do. ...	Do. ...	5 8	5 4	5 0	5 4
	Kishorganj ...	Kishorganj ...	Do. ...	Do. ...	5 4	5 6	5 9	5 6
Faridpur.	Sadar ...	Faridpur ...	Do. ...	Last market day of every month.	5 4	5 4	5 0	5 2
	Madaripur ...	Madaripur ...	Do. ...	On the market day preceding the 28th of every month.	5 8	5 4	5 0	5 4
	Goalundo ...	Rajbari ...	Do. ...	Do. ...	5 0	5 0	5 0	5 0
	Gopalganj ...	Gopalganj ...	Do. ...	Last market day of every month.	5 5	5 5	5 4	5 4
Bakarganj.	Patuakhali ...	Patuakhali ...	Do. ...	Last market day preceding the last day of every month.	5 10	5 8	5 0	5 6
	Pirojpur ...	Pirojpur ...	Do. ...	Do. ...	5 12	5 4	5 0	5 5
	Sadar ...	Barisal ...	Do. ...	Last day of every month ...	4 11	5 0	5 0	4 14
	Dakhin Shahbazpur.	Bhola Hât ...	Do. ...	Last market day preceding the last day of every month.	5 5	5 5	5 0	5 3

CHITTAGONG DIVISION.

					S. c.	S. c.	S. c.	S. c.
Tippera.	Subdivision—							
	Brahmanbaria	Brahmanbaria ...	Rice ...	Market day immediately preceding the 28th of every month.	5 9	5 0	5 5	5 4
	Sadar ...	Rajganja Bazar, Comilla.	Do. ...	Last market day of every month.	5 8	5 14	5 0	5 7
	Chandpur ...	Chandpur Old Bazar.	Do. ...	Market day immediately preceding the 28th of every month.	5 11	5 0	4 11	5 2
Noakhali.	Sadar ...	Kalitara Hât ...	Do. ...	Last market day of every month.	5 8	5 1	5 1	5 3
	Feni ...	Feni Bazar ...	Do. ...	Do. ...	5 8	5 8	5 8	5 8
Chittagong.	Sadar ..	Buxi Hât ...	Do. ...	Last Saturday of every month.	6 0	5 8	5 8	5 10
	Cox's Bazar ..	Cox's Bazar ...	Do. ...	Friday immediately preceding the 26th, or the 26th if that day happens to be a Friday.	5 8	5 8	4 8	5 2

RAJSHAHI DIVISION.

					S. c.	S. c.	S. c.	S. c.
Rajshahi.	Subdivision—							
	Sadar ...	Saheb Bazar ...	Rice ...	Last day of every month ...	5 4	5 8	5 4	5 5
	Naogaon ...	Naogaon ...	Do. ...	Do ...	6 0	6 0	5 8	5 13
	Nator ...	Nator ...	Do. ...	Do. ...	5 10	5 10	5 10	5 10
Dinajpur.	Sadar ...	Railway Bazar Hât.	Do. ...	Last market day of every month.	6 4	6 4	6 0	6 2
	Thakurgaon ...	Lahirihat ...	Do. ...	.....	7 1	7 1	7 1	7 1
	Balurghat ...	Balurghat ...	Do. ...	.....	6 4	6 4	5 12	6 1
Jalpaiguri.	Alipur Duars...	Alipur Duars ...	Do. ...	.....	6 0	6 0	5 0	5 10
	Sadar ...	Dinbazar ...	Do. ...	15th of every month ...	5 6	5 4	5 0	5 3

RAJSHAHI DIVISION—*concluded.*

1	2	3	4	5	6	7	8	9
District.	Local areas.	Marts at which prices were taken.	Staple food-crop or crops.	Market days for the preparation of price-lists.	Quantities per rupee in seers of 80 tolas, Company's weight.			Average price for the quarter ending the 30th June 1926.
					April.	May.	June.	
					S. c.	S. c.	S. c.	S. c.
Rangpur	Subdivision—Sadar ...	Nawabganj Chalia-amad, Rangpur.	Rice ...	Last Wednesday or Saturday, whichever may be close to the last day of every month	6 0	6 0	5 10	5 14
	Nilphamari ...	Sagarmacha ...	Do. ...	Last Wednesday or Sunday, whichever may be close to the 28th of every month.	5 12	5 4	5 0	5 5
	Kurigram ...	Kurigram ...	Do. ...	Last Saturday or Tuesday next to the 28th of every month	5 0	4 14	5 4	5 0
	Gaibandha ...	Gaibandha Bazar	Do. ...	27th of every month ...	5 12	5 12	5 0	5 8
Bogra	District of Bogra	Kahtala Hât ...	Do. ...	Last Sunday of every month.	6 3	6 1	5 14	6 0
Pabna.	Subdivision—Sadar ...	Pabna Bazar ...	Do. ...	15th of every month ...	5 4	5 4	5 4	5 4
	Serajganj ...	Fariapati at Serajganj.	Do. ...	Do. ...	5 0	5 0	5 0	5 0
Malda	District of Malda	Balia Nawabganj	Do. ...	Second Wednesday of every month.	6 2	6 1	6 0	6 1

Printed at the Bengal Government Press, Alipore, and published by the Bengal Secretariat Book Depôt, Writers' Buildings, in the City of Calcutta on the 2nd September 1926.

REGISTERED No. C207. No. 36 of 1926.

BENGAL SECRETARIAT LIBRARY

The Calcutta Gazette

THURSDAY, SEPTEMBER 9, 1926.

CONTENTS.

	Page.
PART I.—Orders and Notifications by the Governor of Bengal, the Government of Bengal, the High Court, Government Treasury, etc.	1309—1370
PART IA.—Orders and Notifications by the Government of India republished for general information	275—296
PART IB.—Educational Notices	747—751
PART II.—Advertisements	605—620
PART III.—Acts of the Bengal Legislative Council—	
The Howrah Bridge Act, 1926	9—15
PART IV.—Bills introduced in the Bengal Legislative Council, Reports of Select Committees presented or to be presented to that Council, and Bills published before introduction in that Council—	
The Calcutta Municipal (Amendment) Bill, 1926, with Statement of Objects and Reasons ...	179—183
PART V.—Acts of the Indian Legislature assented to by the Governor-General	Nil
PART VI.—Bills introduced in the Council of State and Legislative Assembly, Reports of Select Committees presented to the Council and Assembly and Bills published under Rule 18 of the Indian Legislative Rules—	
The Code of Civil Procedure (Second Appeals) Bill, 1926, with Statement of Objects and Reasons	93—94
SUPPLEMENT No. 36—	
Finance Statements—Water levels—Vital Statistics—Weather and Crop Report—Prices-current—Weekly gauge-readings—Daily gauge-readings—Cotton Ginning and Pressing—Calcutta Improvement Trust	1093—1130
Resolution on the Report on the Police Administration in the Bengal Presidency, 1925	1131—1185

PART I.

Orders and Notifications by the Governor of Bengal, the Government of Bengal, the High Court, Government Treasury, etc.

ORDERS BY THE GOVERNMENT OF BENGAL.

No. 13808A.

APPOINTMENTS AND TRANSFERS.

GENERAL.—*No. 13802A.—The 27th August 1926.*—The orders of the 27th July 1926 transferring Maulvi Ahmad Husain, Deputy Magistrate and Deputy Collector, Dacca, to the headquarters station of the Khulna district, are cancelled.

Dacca. Khulna.

No. 13811A.—The 27th August 1926.—Babu Gopendra Kumar Ghosh Chaudhuri, Deputy Magistrate and Deputy Collector, Burdwan, is transferred to the headquarters station of the Mymensingh district.

Burdwan. Mymensingh.

No. 13366A.—The 28th August 1926.—Mr. Akshay Kumar Ghosh, Sub-Deputy Collector, on leave, is posted to the Burdwan Division.

Burdwan Divn.

No. 13429A.—The 31st August 1926.—Babu Gunamay Chatarji, Deputy Magistrate and Deputy Collector, Contai, Midnapore, is appointed to have charge of that subdivision.

Midnapore.

No. 13522A.—The 1st September 1926.—Babu Surendra Nath Mukharji, Sub-Deputy Collector, on probation, is posted to the headquarters station of the Murshidabad district, on being relieved of his duties in the Settlement Department.

Murshidabad.

No. 13523A.—The 1st September 1926.—Babu Makhan Lal Banarji, Sub-Deputy Collector, on leave, is posted to the Rajshahi Division.

Rajshahi Divn.

No. 13594A.—The 3rd September 1926.—Babu Janaki Bhusan Singh, Sub-Deputy Collector, on leave, is posted to the Dacca Division.

Dacca Divn.

No. 13679A.—The 4th September 1926.—Maulvi Muhammad Shamsuddin, Deputy Magistrate and Deputy Collector, on probation, Malda, is transferred to the headquarters station of the Nadia district.

Malda.
Nadia.

POLICE.—*No. 13314 A.—The 27th August 1926.*—Mr. Abu Hamid Muhammad Shamsoddoha, probationary Assistant Superintendent of Police, is posted to the headquarters station of the Bakarganj district, on the termination of his training at the Police Training College, Sardah, Rajshahi.

Bakarganj.
Rajshahi Divn.

No. 13561A.—The 2nd September 1926.—Maulvi Abdur Rashid Khan, Deputy Superintendent of Police, Birbhum, is transferred to the headquarters station of the Rangpur district.

Birbhum.
Rangpur.

No. 13714A.—The 6th September 1926.—Mr V. W. F. Hicks, officiating Additional Superintendent of Police, Bakarganj, is appointed to act, in addition to his own duties, as Superintendent of Police of that district, during the absence, on leave, of Mr. A. E. Hayward, or until further orders.

Bakarganj.

ECCLESIASTICAL.—*No. 13534A.—The 1st September 1926.*—The Reverend Alexander Sarat Chandra Seine is appointed, under section 7 of Act XV of 1872, to be a Marriage Registrar of Chittagong.

Chittagong.

LEAVE.

GENERAL.—*No. 13434A.—The 31st August 1926.*—Mr. R. Douglas, I.C.S., is allowed leave for fourteen months, viz., leave on average pay for eight months, under rule 81 (*b*) (*i*) of the Fundamental Rules, with effect from the 8th September 1926 or any subsequent date on which he may avail himself of it, and leave on half average pay for the remaining period under rule 81 (*d*) of those rules.

No. 13515A.—The 1st September 1926.—Babu Saroj Ballav Biswas, Sub-Deputy Collector, is allowed leave for two months, in extension of the leave granted to him under the orders of the 17th July 1926, viz., leave on average pay for fourteen days under the proviso to rule 81 (*b*) (*ii*) of the Fundamental Rules, and leave not due on half average pay for the remaining period, under rule 81 (*c*) (*i*) of those rules.

24-Parganas.

No. 13519A.—The 1st September 1926.—Babu Kiran Kumar Ghosh, Deputy Magistrate and Deputy Collector, 24-Parganas, is allowed leave on average pay, under rule 81 (*b*) (*ii*) of the Fundamental Rules, from the 4th October to the 9th October 1926, inclusive.

POLICE.—*No. 13442 A.—The 31st August 1926.*—Mr. Abul Mafakher Muhammad Auhad, probationary Assistant Superintendent of Police, is allowed leave for three months with effect from the 25th July 1926, viz., leave on average pay for two months and twenty-eight days on medical certificate under the proviso to rule 81 (*b*) (*ii*) of the Fundamental Rules, and leave (not due) on half average pay on medical certificate for the remaining period under rule 81 (*c*) (*i*) of those rules.

Bakarganj.

No. 13713A.—The 6th September 1926.—Mr. A. E. Hayward, Superintendent of Police, Bakarganj, is allowed privilege leave for fourteen days, under article 260 of the Civil Service Regulations, with effect from the 5th September 1926.

A. N. MOBERLY,
Chief Secretary to the Government of Bengal (offg.).

NOTIFICATIONS.

No. 13395 A.—The 28th August 1926.—In exercise of the power conferred by rule III of the rules made by the Secretary of State in Council under sub-section (2) of section 96B of the Government of India Act and published in the Government of India, Home Department, notification No. F. 472-II-23, dated the 21st June 1924, the Governor in Council is pleased to declare the following services to be provincial services :—

(1) The Chief Inspector and Inspectors and Assistant Inspectors of Factories.
(2) The Chief Inspector and Inspectors of Smoke Nuisances.
(3) The Chief Inspector and Inspectors of Boilers.
(4) Assistant Commissioners of Police, Calcutta,
(5) Bengal Junior Civil Service.
(6) Bengal Junior Excise Service.

No. 13410A.—The 28th August 1926.—In exercise of the power conferred by rule V of the rules made by the Secretary of State in Council under sub-section (2) of section 96B of the Government of India Act and published in the Government of India, Home Department, notification No. F.-472-II-23, dated the 21st June 1924, the Governor in Council is pleased to declare the following posts to be special posts :—

List of special posts.

Department of Government.	Posts.	
Legislative	(1) First Assistant Secretary to the Government of Bengal, Legislative Department and Assistant Secretary, Bengal Legislative Council.	
	(2) Second Assistant Secretary to the Government of Bengal, Legislative Department and Assistant Secretary, Bengal Legislative Council.	
	(3) Legal Assistant, Legislative Department.	
Public Works	(1) Superintendent, Governor's Estates, Bengal.	
	(2) Electrician, Dacca.	
	(3) Assistant Electrical Engineer.	
	(4) Electrical Assistant Engineers.	
	(5) Plumbing Expert, Bengal.	
	(6) Consulting Architect, Bengal	When appointed by the local Government.
	(7) Assistant Architect, Bengal	
	(8) Executive Engineer, Electrical Division.	
Finance	(1) Registrars in the Secretariat.	
	(2) Superintendents and Deputy Superintendents, Government Printing, Bengal, and Manager of the Branch Press at Darjeeling.	
Revenue	(1) Manager, Jail Depot.	
	(2) Personal Assistant to the Inspector-General of Prisons, Bengal.	
	(3) Deputy Superintendents of Central Jails and the Presidency Jail.	
	(4) Non-I. M. S. whole-time Superintendents of Jails, including I. M. D. officers	
	(5) Press and Forms Manager, Bengal.	
	(6) Government Quinologist.	
	(7) Superintendent, Cinchona Cultivation.	
	(8) Assistant Quinologist, Mungpoo Quinine Factory.	

Department of Government.	Posts.
Commerce ...	(1) Electrical Adviser and Electric Inspector, Bengal and Assam. (2) Commissioner for Workmen's Compensation, Bengal, when not held by an officer belonging to an All-India Service. (3) Labour Intelligence Officer, Bengal, when not held by an officer belonging to an All-India Service.
Appointment ...	Assistant Secretaries to the Government of Bengal, when not a member of a Provincial Service.
Judicial ...	(1) Administrator-General and Official Trustee, Bengal. (2) Deputy Administrator-General and Official Trustee, Bengal. (3) Chief Presidency Magistrate, Calcutta, when held by a Barrister. (4) Additional Chief Presidency Magistrate, Calcutta, when held by a Barrister. (5) Chief Judge, Small Cause Court, Calcutta. (6) Deputy Superintendent and Remembrancer of Legal Affairs, Bengal. (7) Judges of the Small Cause Court, Calcutta, recruited from the Bar. (8) Stipendiary Presidency Magistrate recruited from the Bar. (9) Municipal Magi-trates, Calcutta, recruited from the Bar. (10) Registrar, Police Court, Calcutta, when not a member of a regular service. (11) Registrar, Small Cause Court, Calcutta, when not a member of a regular service. (12) Public Prosecutor, Calcutta.
Marine ...	(1) Shipping Master, Calcutta. (2) Assistant Shipping Master, Calcutta.
Medical ...	(1) Professor of Physics ... } Medical College, Calcutta. (2) Professor of Anatomy ... } Medical College, Calcutta. (3) Professor of Biology ... } Medical College, Calcutta. (4) Posts of Demonstrator held by non-medical men. } Medical College, Calcutta. (5) Professor of Physics and Chemistry. } School of Tropical Medicine and Hygiene. (6) Posts of Assistant Professor held by private medical practitioners or non-medical men. } School of Tropical Medicine and Hygiene. (7) Assistant Director ... } School of Tropical Medicine and Hygiene. (8) Chemist ... } School of Tropical Medicine and Hygiene. (9) Superintendent, Pasteur Institute. } School of Tropical Medicine and Hygiene. (10) Personal Assistant to the Surgeon-General with the Government of Bengal.
Local Self-Government	(1) Inspector of Septic Tank Installations, Bengal. (2) Director of Public Health, Bengal (when held by a non-Indian Medical Service Officer). (3) Director of Public Health Laboratory (Public Analyst) (when held by a non-Indian Medical Service Officer). (4) Chief Engineer, Public Health Department (when appointed by the local Government). (5) Executive Engineers, Public Health Department. (6) Permanent Assistant Engineers, Public Health Department. (7) Assistant Directors of Public Health. (8) Rent Controller (when not a member of a Provincial Service).
Education ...	(1) Personal Assistant to the Director of Public Instruction, Bengal. (2) Assistant Principal, Ahsanullah School of Engineering, Dacca. (3) Vice-Principal, Government School of Art, Calcutta. (4) Principal, Government Commercial Institute, Calcutta. (5) Instructor in Mechanical Engineering Drawing, Bengal Engineering College.

Department of Government	Posts
Education ...	(6) Head Master, Nawab Bahadur's Institution, Murshidabad. (7) Head Master, Armanitolla High School, Dacca. (8) Three gazetted posts of Lecturer in the Training Department of the Dow Hill Girls' School, Kurseong. (9) Head Mistress, Dow Hill Girls' School, Kurseong. (10) Sixteen gazetted posts of teachers on special rates of pay at the Dow Hill Girls' School, Kurseong. (11) Twelve gazetted posts of teachers on special rates of pay at Victoria Boys' School, Kurseong. (12) Professor of Mining Engineering, Bengal Engineering College. (13) Principal, Eden High School for Girls, Dacca.
Education (Registration)	Registrar of Assurances, Calcutta.
Political ...	Bengali Translator to Government.
Agriculture and Industries.	(1) Superintendent, Royal Botanic Garden, Calcutta. (2) Curator of the Herbarium, Royal Botanic Garden, Calcutta. (3) Director of Industries, Bengal. (4) Deputy Director of Industries, Bengal. (5) Industrial Chemist. (6) Industrial Engineer. (7) Inspector of Technical and Industrial Institutions, Bengal. (8) Principal, Government Weaving Institute, Serampore. (9) Vice-Principal, Government Weaving Institute, Serampore. (10) Superintendent, Zoological Gardens, Calcutta. (11) Assistant Superintendent, Zoological Gardens, Calcutta. (12) Personal Assistant to the Director of Agriculture, Bengal, when not a member of a Provincial Service.

No. 13717A.—The 6th September 1926.—In exercise of the power conferred by the proviso to rule 4 of the Bengal Electoral Rules, the Governor in Council is pleased to direct that in Schedule II of the Bengal Electoral Regulations published in notification No. 1627 A.R., dated the 11th August 1923, after the existing entry the following shall be inserted, namely :—

Name of constituency as in Schedule I to the Electoral Rules. 1	Names of constituencies after division. 2	Class of constituency. 3	Extent of constituency. 4	Number of seats. 5
Noakhali (Muhammadan).	Noakhali East (Muhammadan).	Muhammadan rural	The Feni subdivision and the police-stations Hatya and Sandwip comprised in the Sadar subdivision of the Noakhali district.	1
	Noakhali West (Muhammadan).	Ditto ...	The Sadar subdivision of the Noakhali district extending the police-stations Hatiya and Sandwip	1

A. N. MOBERLY,
Chief Secretary to the Government of Bengal (offg.).

POLICE DEPARTMENT.

NOTIFICATIONS.

No. 4194 Pl.—The 3rd September 1926.—It is notified for general information that the Governor in Council has been pleased to order the removal of the Sahebganj police-station, in the district of Burdwan, from its present site in village Sahebganj, jurisdiction list No. 20, to a new site in village Bhatar, jurisdiction list No. 63, within the same police-station and to direct that the said police-station shall henceforth be known as the Bhatar police-station.

Burdwan.

No. 4198Pl.—The 3rd September 1926.—It is notified for general information that the Governor in Council has been pleased to order the removal of the Panchupur police-station, in the district of Rajshahi, from its present site in village Panchupur, jurisdiction list No. 186, to a new site in village Atrai, jurisdiction list No. 95, within the same police-station, and to direct that the said police-station shall henceforth be known as the Atrai police-station.

Rajshahi.

A. N. MOBERLY,
Chief Secretary to the Government of Bengal (offg.).

JUDICIAL DEPARTMENT.

No. 13809A.

POWERS.

No. 13375A.—The 28th August 1926.—Babu Upendra Mohan Basu, Deputy Magistrate, Tangail, Mymensingh, is vested with powers under sections 190 (*1*) (*c*) and 524 of the Code of Criminal Procedure.

Mymensingh.

No. 13456A.—The 1st September 1926.—Maulvi Muhammad Shamsuddin, Deputy Magistrate, on probation, Malda, is vested with the powers of a Magistrate of the second class.

Malda.

No. 13538A.—The 2nd September 1926.—Babu Dhirendra Mohan Chakrabatti, Sub-Deputy Magistrate, on probation, Midnapore, is vested with the powers of a Magistrate of the third class and is directed, under the proviso to section 357 of the Code of Criminal Procedure, to take down evidence in the English language.

Midnapore.

No. 13677A.—The 4th September 1926.—Mr. H. D. Benjamin, I.C.S., Joint Magistrate, Narayanganj, Dacca, is vested with the power to try summarily the offences mentioned in section 260 of the Code of Criminal Procedure.

Dacca.

A. N. MOBERLY,
Chief Secretary to the Government of Bengal (offg.).

APPOINTMENTS AND TRANSFERS.

No. 6127J.—The 31st August 1926.—In exercise of the power conferred by section 14 of the Code of Criminal Procedure, 1898 (Act V of 1898), the Governor in Council is pleased to confer upon Babu Kala Chand Das, an Honorary Magistrate of the old Malda bench, the powers of a Magistrate of the third class, in the district of Malda, for the period during which he has been directed to sit as a member of the said bench in respect to such cases under Act V of 1861 as may be made over to him, when sitting singly, within the limits of the jurisdiction of the said bench.

Malda.

No. 6157J.—The 1st September 1926.—Babu Gopal Chandra Basu, officiating Subordinate Judge of Mymensingh, is appointed to act, until further orders, as Subordinate Judge of Asansol in the district of Burdwan, *vice* Babu Jamini Kanta Mukharji appointed to act as Additional District and Sessions Judge of the 24-Parganas.

Mymensingh.
Burdwan.
24-Parganas.

No. 6159J.—The 1st September 1926.—In exercise of the powers conferred by sections 14 and 15 and the proviso to section 357 of the Code of Criminal Procedure, 1898 (Act V of 1898), the Governor in Council is pleased—

(*a*) to confer upon Babu Rajendra Kumar Nag the powers of a Magistrate of the second class, in the district of Khulna, for a period of three years from the date of this notification, in respect to such cases as may be made over to him within the limits of the Bagerhat subdivision of the said district,

Khulna.

(*b*) to direct that he shall, in addition to sitting singly, sit as a member of the Bagerhat bench in the said district, and

(*c*) to direct him to take down evidence in the English language.

No. 6161J.—The 1st September 1926.—Babu Bholanath Ghatak is appointed to act as a munsif in the district of Jessore, to be ordinarily stationed at the Sadar station, *vice* Babu Debendra Nath Sen Gupta, on leave, or until further orders.

Jessore.

No. 6192J.—The 2nd September 1926.—In exercise of the powers conferred by sections 14 and 15 and the proviso to section 357 of the Code of Criminal Procedure, 1898 (Act V of 1898), the Governor in Council is pleased—

(*a*) to confer upon Babu Jiban Krishna Maiti the powers of a Magistrate of the third class, in the district of Midnapore, for a period of three years from the 26th September 1926,

Midnapore.

(*b*) to direct him to sit as a member of the Contai bench in the said district, and

(*c*) to direct him to take down evidence in the English language.

No 6202J.—The 4th September 1926.—In exercise of the powers conferred by sections 14 and 15 of the Code of Criminal Procedure, 1898 (Act V of 1898), the Governor in Council is pleased—

(*a*) to confer upon Maulvi Mizanur Rahaman the powers of a Magistrate of the third class, in the district of Pabna, for a period of three years from the 24th September 1926, and

Pabna.

(*b*) to direct him to sit as a member of the Ullapara bench in the said district.

LEAVE.

No. 6218J.—The 24th August 1926.—Babu Jatindra Kumar Basu, munsif of Comilla, in the district of Tippera, is allowed leave on average pay for eleven days, under rules 81 (*b*) (*ii*) and 82 (*b*) of the Fundamental Rules, with effect from the 11th August 1926.

Tippera.

No. 6219J.—The 24th August 1926.—Babu Ramlal Banarji, munsif of North Raojan, in the district of Chittagong, is allowed leave, in continuation of the Civil Court vacation of 1926, for one month and sixteen days, viz., leave on average pay for thirteen days under rules 81 (*b*) (*ii*) and 82 (*b*) of the Fundamental Rules and leave on half average pay for the remaining period under rule 81 (*d*) of those rules.

Chittagong.

No. 6229J.—The 6th September 1926.—Babu Upendra Nath Biswas, Subordinate Judge, under orders of transfer to Midnapore, is granted leave, on medical certificate, on half average pay from the 22nd August 1926 to the 5th October 1926, under rule 81 (*d*) of the Fundamental Rules, in extension of the leave granted to him under notification No. 4592J., dated the 3rd July 1926, affixing the civil court vacation to the leave under rule 82 (*d*) of those rules.

Midnapore.

No. 6231J.—The 6th September 1926.—Mr. Banamali Sen, Subordinate Judge and Assistant Sessions Judge, is allowed leave on average pay, on medical certificate, from the 24th August 1926 to the 5th October 1926, under the proviso to rule 81 (*b*) (*ii*) of the Fundamental Rules, affixing the civil court vacation of 1926 to the leave under rule 82 (*d*) of those rules.

D. C. PATTERSON,
Secretary to the Government of Bengal (offg.).

NOTIFICATIONS.

No. 6066J.—The 30th August 1926.—In exercise of the power conferred by section 65 of the Bengal Village Self-Government Act, 1919 (Bengal Act V of 1919), the Governor in Council is pleased to appoint Munshi Golam Rabbani, a member of the Majhergram union board in the Ranaghat subdivision of the Nadia district, to be, during his term of office as such member, a member of the union bench within the jurisdiction of the said union board for the purposes of that section, *vice* Munshi Fazlul Karim, resigned.

Nadia.

No. 6067J.—The 30th August 1926.—In exercise of the power conferred by section 73 of the Bengal Village Self-Government Act, 1919 (Bengal Act V of 1919), the Governor in Council is pleased to appoint Munshi Golam Rabbani, a member of the Majhergram union board in the Ranaghat subdivision of the Nadia district, to be, during his term of office as such member, a member of union court within the jurisdiction of the said union board for the purposes of that section, *vice* Munshi Fazlul Karim, resigned.

Nadia.

D. C. PATTERSON,
Secretary to the Government of Bengal (offg.).

LOCAL SELF-GOVERNMENT DEPARTMENT.

NOTIFICATIONS.

No. 2638L.S.-G.—The 1st September 1926.—In exercise of the power conferred by clauses (*a*), (*b*) and (*c*) of section 138 of the Bengal Local Self-Government Act, 1885 (Bengal Act III of 1885), the Governor in Council is pleased to make the following amendments in the notification, dated the 11th February 1886, as subsequently amended by notification No. 4564L.S.-G., dated the 13th November 1924 :—

Amendments.

1. *For* clauses (*d*), (*f*) and (*h*) of rule 75E *substitute* the following :—

"(*d*) If there be more than one candidate for election as Chairman, the President shall hand to each member present a voting paper in the form appended to these rules, in which the names of the candidates who have been duly proposed and seconded have been entered, and shall ask each member to record his vote by placing the mark × in the place provided for the purpose in the voting paper, opposite the name of the candidate whom the member prefers, and to sign his name on the back of the counterfoil of the voting paper."

"(*f*) Each member after placing the mark × on the voting paper shall fold the counterfoil so as to conceal the votes recorded, sign his name on the back of the counterfoil and then hand the paper to the President. Without such folding of the counterfoil or signature the voting paper shall be invalid."

"(*h*) The President, as soon as all the voting papers have been delivered to him, shall, in the order hereinafter specified—

(1) reject any voting paper which is unsigned or of which the counterfoil is not properly folded ;

(2) tear off the counterfoils containing the signatures and place them apart from the voting papers proper ;

(3) reject any voting paper which is irregularly marked ;

(4) read out the names of the candidates against which the mark × has been validly made ;

(5) count the votes ; and

(6) declare the candidate to whom the largest number of votes has been given to be elected as Chairman of the District Board."

2. *Delete* clause (*i*) of rule 75E.

3. Re-number clauses (*j*), (*k*), (*l*) and (*m*) of rule 75E as clauses (*i*), (*j*), (*k*) and (*l*), respectively.

4. *For* the existing form of the voting paper *substitute* the following :—

VOTING PAPER

(Prescribed by rule 75E (*d*) of the rules regarding the election of Chairman and Vice-Chairman of the District Board.)

For the election of $\frac{\text{Chairman}}{\text{Vice Chairman}}$ **of District Board.**

Name of candidate.	Space for placing mark ×.	Counterfoil for the voter's signature on the back.
1.		(Fold here) perforated.
2.		
3.		
4.		

Bogra.

No. 2685L.S.-G.—The 6th September 1926.—In exercise of the power conferred by section 5 of the Bengal Village Self Government Act, 1919 (Bengal Act V of 1919), and after consideration of the views of the Bogra District Board and the West Bogra Local Board, the Governor in Council is pleased to direct that each of the following local areas in thanas Jaipurhat, Dhupchanchia, Kahaloo, Shibganj, Khetlal and Panchbibi, in the district of Bogra, shall be declared a union for the purposes of the Act.

2. In exercise of the power conferred by sub-section (*1*) of section 6 of the said Act, the Governor in Council is pleased to establish union boards for each of the unions hereby declared and to fix nine as the number of members of each such union board.

3. In exercise of the power conferred by sub-section (*3*) of section 6 of the said Act, the Governor in Council is pleased to direct that one-third of the total number of members of each union board shall be appointed by the District Magistrate on the grounds that the electors are inexperienced and that such appointment is necessary for the due representation of minorities.

Name of the District Board—Bogra.

Name of the Local Board—West Bogra.

Name of thana or police-station—Jaipurhat.

Name of union.	Names of mauzas constituting the union with their number in the jurisdiction list.		Name of union	Names of mauzas constituting the union with their number in the jurisdiction list.	
Dhalahar ...	Rahimapur ...	108		Udaipur ...	154
	Kalyanpur ...	110		Chak Ujjal ...	155
	Ramkrishnapur ...	111		Majahid ...	156
	Dariapur ...	112		Ramnagor ...	157
	Bamanhata ...	113		Kamalpur ...	158
	Kaikuri ...	114		Rajnagore ...	159
	Dhanhara ...	115		Nushara Bhatkata	160
	Chak Deser ...	116		Udpur ...	161
	Sekhpur Uttar ...	117		Bhatkola ...	162
	Baliar Tair Uttar	118		Sundarpur ...	163
	Baliar Tair ...	119		Pahananda or Falar Jangal ...	164
	Madainogor ...	120		Thippur ...	165
	Sheikhpara Dakshin ...	121		Roghunathpur ...	166
	Maddipur ...	122		Bishnapur ...	238
	Gakhura ...	123		Niktarpara ...	239
	Chanipur or Chandpur ...	124			
	Sonapur ...	125	Dogachi ...	Majahidpur ...	144
	Nizampur ...	126		Kartikpur Isawar ...	145
	Atthoka ...	127		Iswarpur ...	146
	Dagair ...	128		Raghabpur ...	240
	Chak Dhanhara ...	129		Bagnan ...	241
	Araji Jagadishpur	130		Raghabpur ...	242
	Kamarpur ...	131		Jaipur Uttar ...	243
	Dhawa ...	132		Chak Shyam ...	244
	Taraganti ...	133		Kayapara ...	245
	Saguna ...	134		Ghasuria ...	246
	Jagadishpur ...	135		Titapur ...	247
	Dilampur ...	136		Paora or Paturia	451
	Namuja ...	137		Dhulia ...	452
	Nidhi ...	138		Dogachi ...	453
	Chak Pahananda	139		Tarula or Bharnia	454
	Pahananda ...	140		Penchulia ...	455
	Ichwa ...	141		Jitarpur ...	456
	Malikpur ...	142		Dalimba ...	457
	Iswarpur ...	143		Thinti ...	477
	Chakchirla ...	147		Binna ...	478
	Kartikpur ...	148		Simulia ...	479
	Chirora ...	149		Chak Gobinda or Gopal Chak ...	481
	Ramchandrapur	150		Nakuria ...	515
	Seikhpara ...	151		Chila Bazura ...	516
	Barkatpur ...	152			
	Bhutiapara ...	153			

Name of union	Names of mauzas constituting the union with their number in the jurisdiction list		Name of union	Names of mauzas constituting the union with their number in the jurisdiction list	
Amdai ...	Sunderpur ...	3.6		Ratna ...	535
	Kaitahar or Hatu-bhanga *alias* Ramdighi ...	419		Mirgaon ...	536
	Kaitahar ...	421		Kadawa ...	537
	Kendul ...	422		Khomari ...	538
	Madhainagore ...	423	Pamboo ...	Harail Bambu ...	530
	Bankila ...	424		Harail ...	531
	Amdoi ...	425		Kadipur ...	532
	Chak Dashia ...	426		Araji Karai ...	533
	Mitna ...	427		Karai ...	534
	Kanaichapra ...	428		Mahmudpur Buzurg ...	539
	Tegharia—Danda-pani ...	429		Kuargaon ...	540
	Gopalpur ...	430		Mahmudpur Bamboo ...	541
	Jora ...	431		Binodpur ...	542
	Muraripur ...	432		Araji Mahmudpur	543
	Paikar ...	433		Hichmi ...	544
	Samadarpur ...	434		Bamboo ...	545
				Dharki ...	557

Name of thana or police-station—Dupchanchia

Jianagar ...	Mahishmunda ...	127		Khunipara ...	489
	Herairja ...	128		Atgaon ...	490
	Bisha ...	129		Dipati ...	491
	Martujapur ...	130		Bathali ...	492
	Chanchura ...	131		Panchtola ...	493
	Barahi ...	132	Gunahar ...	Bayragaon ...	215
	Chandahar ...	134		Pakurgacha ...	227
	Manipur ...	135		Nilahani Bara ...	237
	Chanchura ...	217		Satni ...	238
	Madhabpur ...	218		Panchsa ...	239
	Jhenai ...	219		Baragaon ...	240
	Pannera ...	220		Atail ...	241
	Ekuri ...	221		Jhurai ...	242
	Baghpal ...	222		Saram ...	243
	Alunja ...	223		Abadkuri ...	244
	Kashikuri ...	224		Kamaroo ...	245
	Kashikuri ...	225		Taloch ...	246
	Saharkuri ...	226		Jhangirah ...	247
	Nilapani ...	228		Palkuri ...	248
	Barahi ...	229		Araji Taloch ...	249
	Jianagar ...	230		Bhandura ...	250
	Madhaimuri ...	231		Gunahar ...	251
	Baradighi ...	232		Palatia ...	252
	Lakshmimandap	233		Boraikuri ...	253
	Jalanga ...	234		Amjhupi ...	254
Chamrool ...	Chamrool ...	235		Singa ...	255
	Chamulla ...	236		Belhata or Bata ...	256
	Sajapur ...	467		Kurail ...	257
	Dighi ...	468		Kaoti ...	258
	Mungail ...	469		Surjata ...	259
	Tema ...	470		Singra ...	260
	Matai ...	471		Saul ...	261
	Johana ...	472		Arjungari ...	262
	Mahamedpur ...	473		Chak Monohar ...	426
	Chamrool ...	474		Ulahit ...	427
	Khursan ...	475		Paota ...	435
	Dublapara ...	476		Merai ...	436
	Barunja ...	477		Khangra ...	437
	Col ...	478		Araji Khajra ...	438
	Sarabdipur ...	479		Paogachha ...	439
	Ghoranga ...	480		Chandimandap ...	440
	Pathati ...	481		Bhatandaha ...	442
	Mustafapur ...	482		Bhatandaha Bade	443
	Batiakadaha ...	483		Bhatandaha ...	444
	Chakgindab ...	484		Nurpur or Raj Bhatna ...	446
	Porapara ...	485		Damkuri ...	447
	Daimpur ...	486		Gilakuri ...	448
	Sadbhati ...	487		Raghubansipur ...	466
	Katahali ...	488			

Name of thana or police-station—Kahaloo.

Name of union.	Names of mauzas constituting the union with their number in the jurisdiction list.	
Birkedar ...	Chauapara ...	2
	Kazipara ...	3
	Baniadighi ...	10
	Ghorta ...	11
	Sikahar ...	12
	Patkuri ...	13
	Shyampur ...	14
	Abilamba ...	15
	Jashara ...	16
	Araji Shyampur	17
	Araji Sikahar ...	18
	Ulamania ...	19
	Muhammadpur ...	20
	Birkedar ...	21
	Kashimala ...	22
	Murail ...	23
	Jhania ...	24
	Mallikpur ...	25
	Damgari ...	26
	Kahubaj ...	27
	Utra ...	28
	Bholta ...	29
	Malibari ...	30
	Jagpara ...	31
	Guniarpara ...	32
	Mahishbathan ...	33
	Chitta ...	34
	Gundinpur ...	35
Kalai ...	Kalai ...	1
	Pilkhanja ...	47
	Chaknagib ...	48
	Bhadur ...	49
	Kahura ...	50
	Dingari ...	51
	Sukhangari ...	52
	Utrora ..	53
	Panchgaon ...	54
	Barahatta ...	55
Paikar ...	Chak Rupai ...	176
	Paikar ...	177
	Aiara ...	178
	Akhrail ...	179
	Panchkhur ...	180
	Bhugail ...	181
	Chak Bhugail ...	182
	Banbania ...	183
	Mahishmara ...	184
	Kushlihar ...	185
	Chak Bariapara ...	186
	Jugirghot ...	187
	Bhatali ...	188
	Hamhali ...	189
	Pirapath ...	190
	Kaghuhali ...	191
	Rampur ...	201
	Baranga Suli ...	202
	Maligacha ...	207
	Araji Paikar ...	209
Jamgaon ...	Bakra ...	108
	Nimarpara ...	109
	Chak Bandaikhara	110
	Keshabpur ...	111
	Bandaikhara ...	112
	Rameswarpur ...	113
	Goalpara ...	114
	Polai ...	115
	Kushimala ...	116

Name of union	Names of mauzas constituting the union with their number in the jurisdiction list.	
	Karanjapara ...	117
	Karanjapara ...	118
	Kurson ...	119
	Dalgara ...	120
	Ramkhal ...	121
	Amarpara ...	122
	Shiala Bhabanipur ...	123
	Goalpara ...	124
	Kharasati ...	125
	Khokshagari ...	126
	Debkhanda ...	127
	Santa ...	128
	Debkhanda ...	129
	Debkhanda ...	130
	Chak Krishnabati	131
	Chirata ...	132
	Chak Gobindabati	133
	Barail ...	134
	Antahar ...	135
	Krishnapur ...	136
	Pathchapar ...	137
	Solapara ...	138
	Dwari ...	139
	Jamgaon ...	140
	Bawail Chapar ...	712
	Dalgari Baisamb	141
	Parisodh ...	142
	Akhrail ...	143
	Gokarna ...	144
	Achilahar ...	267
	Ganda Lakshmimandap ...	268
	Chak Santa ...	269
	Santa ...	270
	Mahishmara ...	271
Malancha ...	Narkeli ...	146
	Raghunathpur ...	159
	Gorebisha ...	160
	Baghori ...	161
	Dhakanta ...	162
	Chaksingra ...	163
	Araji Dhakanta	164
	Chak Bangshi ...	165
	Bara Pakuria	166
	Paphara ...	167
	Erail ...	238
	Bara Chapar ...	239
	Baragacha ...	240
	Idrahpur ...	241
	Chak Rahim ...	247
	Malancha ...	248
	Amar ...	249
	Matibas ...	250
	Fazilpara ...	251
	Satrukha ...	252
	Bheti Sonai ..	253
	Kalyanpara ...	254
	Alagchhattar ...	255
	Padgari ...	256
	Ganda Lakshmimondap ...	257
	Araji Lakshmimondap ...	258
	Bhagsul ...	259
	Araji Alag Chhattar ...	260
	Seikh Kalma ...	299
	Pani Sara ...	300

Name of union.	Names of mauzas constituting the union with their number in the jurisdiction list.	
Malancha—*contd.*	Sanshai ...	301
	Chak Kalma ...	302
	Chak Kamla ...	303
	Bisha ...	304
	Hatur Krishnapur	105
	Sobalnpur ...	106
	Bhagjor ...	107
	Magura ...	145

Name of thana or police-station—Shibganj.

Maidanhata ...	Palashi ...	1	
	Hatgari ...	2	
	Chak Kathalbari	3	
	Chandrahata ...	4	
	Kachua ...	5	
	Gantila Gopalpur	7	
	Dhawakandi ...	8	
	Krishnapur ...	9	
	Subhanpur ...	10	
	Jalilpara ...	11	
	Maidanhatta ...	12	
	Chak Brighuram	13	
	Kanugari ...	14	
	Chak Gangaram...	15	
	Go-Karna ...	16	
	Chak Sheralipur	17	
	Mari ...	18	
	Sakra Buzurg ...	19	
	Sukra Khord ...	20	
	Bagalpur ...	21	
	Matukdaridaha ...	22	
	Pagalpur ...	23	
	Matukdaridaha ...	24	
	Dwaridahahat ...	25	
	Niamatpur ...	26	
	Kupa ...	27	
	Paonta	28	
	Mukharjan ...	29	
	Mahbatnandipur	30	
	Mirapur ...	31	
	Dogachi ...	33	
	Bagsho ...	50	
	Chandpur	51	
	Mustafapur ...	52	
	Chatnagor Bade...	53	
	Jamalpur ...	54	
	Gaugnaya Bade ...	55	
	Chanda ...	56	
	Nargati ...	57	
Kichak ...	Saldah ...	6	
	Araji Khanta ...	58	
	Bishnapur ...	59	
	Khanta ...	60	
	Madargachi ...	61	
	Patiar ...	62	
	Ausgaon ...	63	
	Maheshatta ...	64	
	Kalki ...	65	
	Ausgaon—Gandail ...	66	
	Solagari ...	67	
	Hajipur ...	68	
	Baraigari ...	69	
	Dharia Bara ...	70	
	Muhammadpur Khord ...	71	
	Gangat ...	72	
	Palatta ...	73	
	Apson ...	74	
	Belai ...	75	
	Jokarpara ...	76	
	Kalunda ...	77	
	Badkhur ...	78	
	Atgola ...	79	
	Bagundahar ...	80	
	Chinan ...	81	
	Kalaikuri ...	82	
	Koarpur ...	83	
	Panihar ...	84	
	Malikpara or Thakurpara ...	239	
	Mallikpara ...	240	
	Khikinda ...	241	
	Chandia Kichak	242	
	Gopi Nathpur ...	243	
	Haripur ...	244	
	Chaksiru ...	245	
	Matian ...	297	
	Chullish Satra ...	298	
	Matian ...	299	
	Garijapara ...	302	
Atmool ...	Fenigaon ...	85	
	Hajipur ...	86	
	Saduria ...	87	
	Patkhur ...	88	
	Katgara ...	89	
	Phanigaon ...	90	
	Chak Katgara ...	91	
	Paramanandapur	92	
	Saidpur ...	93	
	Char Narasinha...	94	
	Belgharia ...	95	
	Araji Jagadish ...	97	
	Belgharia ...	98	
	Atahar ...	99	
	Atmool ...	100	
	Harita ...	101	
	Jagadish ...	102	
	Atmool ...	103	
	Atmool ...	104	
	Atmool ...	105	
	Nadura ...	198	
	Nadura ...	199	
	Atahar ...	200	
	Kalupara ...	201	
	Nadura ...	202	
	Saidpur ...	203	
	Basnachar ...	219	
	Bailaswar ...	220	
	Araji Saidpur ...	221	
	Dopara ...	222	
	Saidpur ...	223	
	Kurahar Digar ...	224	
	Kural Bade ...	225	
	Araji Saidpur ...	226	
	Katakushi ...	227	
	Saidpur ...	228	
	Kata Kushi ...	229	
	Kata Kushi ...	230	
	Saidpur ...	231	
	Badla Dighi ...	232	
	Badla Dighi ...	233	
	Gorla ...	234	
	Malagari ...	235	
	Satgari ...	236	
	Chandanpara ...	237	
	Dabur ...	238	
	Jhinaigati ...	248	

Name of union.	Names of mauzas constituting the union with their number in the jurisdiction list.		
Atmool—*contd.*	Sona Deol	...	250
	Betgari	...	251
	Teail	...	252
	Singha	...	253
	Baramduli	...	254
	Chak Kanu	...	246
	Ramkandi	...	247
Pirob ...	Kashiraj	...	106
	Bhatra	...	107
	Saidpur	...	108
	Chanduli	...	109
	Chapachil	...	110
	Badapara	...	111
	Ratanchapar	..	112
	Budhapara	...	113
	Pibar	...	114
	Araji Pibar	...	115
	Barail	...	116
	Magail	...	117
	Panikanda	...	118
	Ashrafpur	...	119
	Sidhipur	...	120
	Jaminipara	...	121
	Jamgaon	..	122
	Bhalukhali	...	140
	Balihara	...	141
	Balihara Khord	...	142
	Bhalukhali	...	143
	Mirpur	...	144
	Patila	.	145
	Debchandi	...	146
	Sonakandi	...	147
	Nahara	...	148
	Kharkola	...	149
	Bhagthola	...	150
	Pibar	...	151
	Chak-Kusha	...	152
	Pibar	...	190
	Shibali	...	191
	Araji Barail	...	192
	Jamail Khord	...	193
	Damula	...	196
	Araji Saidpur	...	197
	Karanji	...	272
Majihatta ...	Belagari	...	123
	Bhattahar	...	124
	Gabindapur	...	125
	Chalunja	...	126
	Chalunja	...	127
	Chalunja	...	128
	Mashimpur	...	129
	Dhobrakole	...	130
	Titkantal	...	131
	Manglahar	...	132
	Kuranja	...	133
	Chalunja	...	134
	Kahaliabara	...	135
	Chalunja	...	136
	Mashimpur	...	137
	Junsahar	...	138
	Chalunja	...	139
	Morail	...	153
	Bangargari or Bhekergari	...	154
	Junsahar	...	155
	Kulkula	...	156
	Basura	...	157
	Sonabhaluka	...	158
	Chalunja	...	159
	Dudahar	...	160
	Seolanala	..	161
	Seola	...	162
	Narayanpur	...	163
	Kheoni	...	164
	Bila Chapar	...	165
	Narekeli	...	166
	Araji Basura	...	167
	Chalunja	...	168
	Molamgari	...	169
	Jhanjiara	...	170
	Rampur Bhanja		171
	Bhalunja	...	172
	Majihatta	...	173
	Dhanagari	...	174
	Chhatua	...	175
	Chhatua Kismat		176
	Damgari	...	181
Syedpur ...	Majpara	...	393
	Baraipara	...	394
	Kalikapur	...	395
	Araji Ganganagar		396
	Debipur	...	397
	Mankair	...	401
	Saidpur	...	402
	Ramkrishnapur	...	403
	Bara	...	404
	Mirjapur	...	405
	Ganakkarpara	...	406
	Araji Baria	...	407
	Radha Kantapur		408
	Nabibpur	...	409
	Mathura	...	410
	Gopiballav	...	411
	Debidas	...	412
	Shyampur	...	413
	Haricharan	...	414
	Raghunathpur	...	415
	Baikunthapur	...	416
	Gakulpur	...	417
	Khaki Bajit	...	418
	Mahommad Tahir		419
	Islampur	...	420
	Habibpur	...	421
	Jagannathpur	...	422
	Khaki Hardas	...	423
	Ramkrishnapur	...	424
	Jibanpur	...	425
	Amjhupi	...	426
	Jagannathpur	...	427
	Kishoripur	...	428
	Kheroapara	...	429
	Raghunathpur	...	430
	Bhawanipur	...	431

Name of thana or police-station—Khetlal.

Matrai ...	Belgaon	...	1
	Jagait	...	2
	Sotar	...	3
	Mahesh	...	4
	Sailakunda	...	5
	Rampur	...	6
	Silimpur	...	7
	Rampur	...	8
	Biala	...	9
	Chak Bhabananda		10
	Parbatipur	...	11
	Hemail	...	12

Name of union	Names of mauzas constituting the union with their number in the jurisdiction list	
Matrai—*contd.*	Rajkanda ...	13
	Sibsamudra ...	14
	Sibsamudra ...	15
	Garail ...	16
	Bandighi ...	17
	Garail ...	18
	Bhutiagari Halia	19
	Chatragram ...	22
	Raghunathpur ...	23
	Matrai ...	24
	Addalsing ...	25
	Anihar ...	26
	Bhorandi ...	38
	Ithkhur ...	40
	Ulipur ...	41
	Paikpara ...	42
	Santa ...	43
	Kusumsara ...	45
	Deulia Daudia ...	46
	Kantahar ...	47
	Shamshira ...	48
Barotara ...	Kachakul ...	49
	Pathanpara ...	50
	Chak Khoratia ...	51
	Hope ...	52
	Kesurta ...	53
	Nawatika ...	54
	Tausara ...	55
	Tarapani ...	56
	Kashikhur ...	57
	Nazirpur ...	58
	Tarachota ...	59
	Dhatalipur ...	60
	Krishnanagar ...	61
	Maheshpur ...	62
	Telabadal ...	63
	Barail ...	64
	Kashba ...	65
	Jamuhali ...	66
	Shishi ...	163
	Akagachhi ...	167
	Nischinta ...	168
	Naijoka ...	169
	Hatsahar ...	170
	Ghorsal ...	173
	Rauair ...	174
Kalai ...	Banihar ...	44
	Pakuria Kharija	160
	Pakuria Poa ...	161
	Pakuria Tinpoa ...	162
	Kathail Gopinathpur ...	164
	Murail ...	165
	Ekdaha ...	166
	Khosalpur ...	171
	Gosainpur ...	172
	Hatur ...	175
	Durunja ...	176
	Aora ...	177
	Dahara ...	178
	Khalima ...	179
	Kalai ...	180
	Khupsari ...	181
	Bamnia Hori ...	182
	Balait ...	183
	Harunja ...	184
	Kathail ..	191
	Mulgram ...	192
	Rupnarayanpur ...	200
	Jamalpur ...	201

Name of union	Names of mauzas constituting the union with their number in the jurisdiction list	
	Borai ...	202
	Rampur ...	203
	Bhabki ...	159
Udaipur ...	Bhatahar ...	20
	Telihar ...	21
	Kasipur ...	27
	Ganeshpur ...	28
	Dudhail ...	30
	Karamka ...	31
	Mandai ...	32
	Nimarpara ...	33
	Binail ...	34
	Durgapur ...	35
	Bahiti ...	36
	Jaipur ...	37
	Palashi ...	39
	Arbab ...	204
	Dhawa ...	205
	Dhunat ...	206
	Bagail ...	207
	Udaipur ...	209
	Krishnapur ...	210
	Chak Saranja ...	211
	Saranja ...	212
	Borai ...	213
	Takahoot ...	214
	Jagannathpur ...	215
	Anantapur ...	216
	Chechulia ...	217
	Jamirpur ...	218
	Jitahar ...	219
	Pur ...	220
	Chhutarpara ...	221
	Chak Bansura ...	222
	Jamira ...	223
	Bansura ...	224
	Nanuj ...	225
	Gangadaspur ...	226
	Sripur ...	227
	Ghatkhur Bhatgaon ...	228
	Barahut ...	229
	Mastur ...	234
	Talor Baguni ...	197
	Paikpara ...	29
Punat ...	Deogaon Dondia	194
	Radhanagar ...	195
	Sarail ...	196
	Garbalani ...	197
	Gohara ...	198
	Manail ...	208
	Talkhur ...	230
	Gobindapur Gunirpara ...	231
	Bagail ...	232
	Barail ...	223
	Gohara ...	235
	Jagadumbar ...	236
	Gopinathpur ...	237
	Araji Nandial ...	238
	Chaikunda ...	239
	Setuarpara ...	240
	Panchpaika ...	241
	Punot 9 annas ...	242
	Punot 7 annas ...	243
	Chak Chaitanya...	244
	Bharas ...	245
	Sikta ...	246
	Chak Bahalargari	247
	Kharpar ...	248

Name of union.	Names of mauzas constituting the union with their number in the jurisdiction list.		
Punat—*contd.*	Madai	...	249
	Teshirapara	...	251
	Nanal	...	252
	Deogaon	...	253
	Imampur	...	254
	Durgapur	...	255
	Panchgram	...	256
	Narayanpur	...	257
Jindarpur ...	Kujail	...	185
	Karimpur	...	186
	Maheram	...	187
	Chhagalapara	...	188
	Madarpur	...	189
	Bagungaon	...	190
	Elta	...	193
	Hail	...	250
	Bajura	...	258
	Bamangaon	...	259
	Jindarpur	...	260
	Mangalpur	...	261
	Kadirpur	...	262
	Dagunda	...	263
	Bakhra	...	264
	Ghatra	...	265
	Atahar	...	266
	Nanahar	...	267
	Chaurhata	...	268
	Maheshpur	...	269
	Bishnupur	...	270
	Hajipur	...	271
	Karanjia	...	273
	Karanji	...	272
Khetlal ...	Binsira	...	67
	Baira	..	68
	Dashra	...	69
	Ikorgara	...	70
	Surail	...	71
	Makul	...	72
	Ali	...	73
	Gadukhan	...	157
	Kashba	...	158
Mahmudpur ...	Mahbatpur	...	74
	Durgapur	...	75
	Chak Bhabani	...	76
	Jiapur	...	77
	Krishnapur	...	78
	Amira	...	79
	Makimpur	...	80
	Debagram	...	81
	Barail	...	82
	Samantahar	...	83
	Mamudpur	...	84
	Panisara	...	85
	Rasulpur	...	86
	Mirzapur	...	87
	Ayemapur	...	88
	Tansar	...	101
	Bandighi	...	102
	Belta Amjhupi		104
Barail ...	Kuremsar	...	89
	Muraripur	...	90
	Khalisagari	...	91

Name of union.	Names of mauzas constituting the union with their number in the jurisdiction list.		
	Alunja	...	92
	Kalaigari	...	93
	Kalinga	...	94
	Bakra	...	95
	Baktarai	...	96
	Hatsahar	...	97
	Burail	...	99
	Damodarpur	...	103
	Matibash	...	105
	Hapania	...	106
	Sankarbag	...	107
	Bagdutika	...	108
	Benai	...	111
	Haripur	...	112
	Deula	...	113
	Barahi Bazar	...	114
	Rajbenai	...	115
	Italgram	...	116
	Pakuria	...	117
	Kashba	...	118
	Panchthupi	...	119
	Itail	...	120
	Belgari	...	121
	Sashigram	...	122
	Gohara	...	123
	Basila	...	124
	Basta	..	125
	Italgram	...	126
	Golahar	...	153
	Telihar	...	154
	Dhapakhur	...	155
	Sakaranja	...	156
	Mawan Sherpur		100
	Gotahar	...	98
Alampur ...	Haripur	...	109
	Banaich	...	110
	Nazirpur	...	127
	Patair Krishnapur		128
	Gobindapur	...	129
	Sardail	...	130
	Kapastikri	...	132
	Lakshmanpur	...	131
	Chak Nashipur	...	133
	Sultanpur	...	134
	Sujapur	...	135
	Deotahar	...	136
	Daulatpur	...	137
	Pachul	...	138
	Karai or Khatulpara	...	139
	Palanja	...	140
	Pugail	...	141
	Sahati	...	142
	Rampur	...	143
	Aklas	...	144
	Shyampur	...	145
	Ratankeri	...	146
	Sundlapara	...	147
	Raghunathpur	...	148
	Hatuabaj	...	149
	Nashirpur	...	150
	Gopalpur	...	151
	Damgar	...	152
	Dhamkunda	...	274
	Shibpur	...	275
	Haripur	...	276
	Alampur	...	277
	Jaipur	...	278
	Basta	...	279
	Baniachapar	...	280

Name of thana or police-station—Panchbibi.

Name of union.	Names of mauzas constituting the union with their number in the jurisdiction list	
Dharanji ...	Mirartair ...	3
	Raninagar or Buriganj ...	4
	Baikunthapur ...	5
	Baikunthapur ...	6
	Chakpali ...	20
	Damodarpur ...	21
	Ujal ...	22
	Chechra ...	23
	Tripura ...	24
	Suratpur ...	25
	Rambhadrapur ...	26
	Fatehpur ...	27
	Bhuidoba ...	28
	Kaya ...	29
	Salala ...	30
	Uchana ...	31
	Hariharpur ...	32
	Srimantapur ...	33
	Hatkola ...	34
	Nandail ...	35
	Tajpur ...	36
	Sadekpur ...	37
	Makarta ...	38
	Kachua ...	39
	Hajipur ...	40
	Dharanji ...	41
	Mirjapur ...	42
	Nurail ...	43
	Parochhil ...	44
	Bagjana ...	45
	Nitarul ...	46
	Raghunathpur ...	47
	Palashgara or Paliashgar ...	48
	Kotalibhag ...	49
	Jogaipur ...	50
	Raypur ...	51
	Mudabhara ...	52
	Ratanpur ...	53
	Alisha ...	54
	Chak Shimulia ...	55
	Chak Baloch ...	56
	Damura or Doghara ...	59
	Mera Kamarpur...	76
	Rupapur or Rupaipur ...	77
	Daibakinand a n - pur ...	79
	Godaipur ...	91
	Parbatipur ...	92
	Tarunpur ...	93
	Dhanagir ...	94
	Shomshabad ...	96
Aymarasulpur	Manik Bara ...	90
	Keshabpur ...	95
	Rahitpur ...	97
	Dhanagir Bara ...	98
	Maninagar ...	99
	Ramnagar ...	100
	Srikhol ...	101
	Joydebpur ...	102
	Damodarpur ...	103
	Darpal ...	104
	Agrah ...	105
	Kuruchail ...	106
	Joydebpur ...	107
	Karia ...	109
	Raghunathpur ...	167
	Anantapur ...	168
	Birinchi ...	169
	Chak Alam ...	170
	Anantapur ...	171
	Raghabpur ...	172
	Bhabanipur ...	173
	Krishnapur ...	174
	Manik Chota ...	175
	Manik Chota ...	176
	Bhagabanpur ...	229
	Maldaha ...	230
	Kutubpur ...	231
	Jamalpur ...	232
	Gopinathpur ...	233
	Batta ...	234
	Chantbeta or Chhota Batta ...	236
	Rasulpur ..	239
	Gabpur ...	255
	Kurail ...	256
	Chakbali ...	264
Atapur ...	Uchitpur ...	185
	Galai ...	186
	Dibakarpur ...	187
	Barana ...	188
	Chelbila ...	189
	Pakuria ...	190
	Bhalukgari ...	191
	Barakul ...	192
	Jibonpur or Dighipara ...	194
	Amail ...	195
	Hajrapur ...	196
	Ayemapara ...	197
	Mukundapur ...	198
	Angra ...	199
	Majhina ...	200
	Muraripur ...	201
	Murari ...	202
	Jagadashi ...	203
	Nilti ...	204
	Harisura ...	205
	Jagadishpur ...	206
	Rampur ...	207
	Kalandarpur ...	208
	Dadpur ...	209
	Atapur ..	211
	Biranjan ...	212
	Chandpur ...	213
	Bazitpur ...	214
	Uchai ...	215
	Prannathpur ...	218
	Mahipur ...	219
Mahmudpur ...	Baharampur or Bangaldaha ...	210

Name of union.	Names of mauzas constituting the union with their number in the jurisdiction list		
Mahamudpur ... —*concld.*	Manipara	...	279
	Belkhur	...	280
	Lakurta	...	281
	Berakhai	...	282
	Shahajadpur	...	283
	Kheshgari	...	284
	Nandas	...	285
	Mahmudpur	...	286
	Sarail	...	287
	Rashidpur	...	288
	Molal	...	289
	Panchgachhi	...	290
	Amlagari	...	291
	Keorta	...	292
	Malancha or Barakandari	...	293
	Bindhara	...	300
	Chaknamka	...	301
	Sonapur	...	302
	Pabahara	...	303
	Barail	...	304
	Dhaua	...	305
	Nandala	...	306
	Bakula	..	307
	Panikhur	...	308
	Sukurmai	...	309
	Lakshmanpara	...	350
	Nrishingapur	...	351
	Nandigaon	...	352
	Nikardighi	...	353
	Raygaon	...	354
	Chak Dhaur	...	355
	Araji Nandigaon		386
	Kamargaon	...	388
	Ramchandrapur		389
	Amirpur	...	392
	Keshkul	...	393
Kusumba ...	Dahadpur	...	216
	Krishnapur	...	217
	Dhurail Baje	...	272
	Habibpur	...	273
	Jambulban	...	274
	Khanai	...	275
	Dhurail	...	276
	Kamarpara	...	277
	Gangria	...	278
	Pukhurpar	...	310
	Runihati	...	311
	Birodhigram	...	312
	Kamalpur	,	313
	Bagan	...	314
	Hakimpur Kaijuri		315
	Chak Sidhan	...	316
	Sidhail	...	317
	Brindabonpur	...	318
	Chakjarmajar	...	337
	Kashia Chapra	...	338
	Gobindapur	...	339
	Telihari	...	340
	Sidhail	...	341
	Kasari	...	342
	Chak Ghosal	...	343
	Narayanpur Naua-chawki	...	344
	Chaura	...	345
	Chaksaliapur	...	346
	Jahara	...	347
	Chalakhur	...	348
	Dhakarpara	...	349
	Sabari	...	394
	Sonakul	...	395
	Pachail	...	396
	Andalgaon	...	397
	Bara Puskarni	...	398
	Chak Gobinda	...	399
	Saidpara	..	400
	Kuatpur	...	401
	Krishnapur or Kusumba	...	402
	Sukna Pushkarni		410
	Andalgaon	...	411
	Rahabal	...	412
	Chak Rahabal	...	413
	Banshkhura	...	414
	Rahamatpur	...	421
Aaolai ...	Simulgari	...	294
	Darien	...	295
	Magura	...	296
	Simulgari	...	297
	Pinglu	...	298
	Abdul Bahadurpur		299
	Shirata	...	356
	Dhaltikar	...	357
	Chak Baulia	...	358
	Dhantikair	...	359
	Chandipur	...	360
	Jhanjhera	...	361
	Dhantikair	...	362
	Kakrapathanpur		363
	Pakdum	...	364
	Kakra Baji	...	365
	Lakshmi Kol	...	366
	Katali	...	367
	Chak Birinchi	...	368
	Madhaipatti	...	369
	Bibigaon	...	370
	Naogaon	...	371
	Bairagari	...	372
	Paikardari	...	373
	Susari	...	374
	Pakurdari	...	375
	Aolai	...	376
	Srikrishnapur	...	377
	Anantapur	...	378
	Samitta	...	379
	Jhinail	...	380
	Chatianali	...	381
	Kularch	...	382
	Feyari	...	383
	Jhaulia	...	384
	Khidirpur	...	388
	Baira	...	387
	Dhawapara	...	390
	Panial	...	391
	Raigaon	...	403
	Santa Digar	...	404
	Binsira	...	405
	Santar Gurani	...	406
	Bharahat	...	407
	Jabakpur	...	408
	Chakeswari	...	409
	Khanpur	...	415
	Rachai	...	416
	Jabakpur	...	417
	Gorana	...	418

No. 2086L.S.-G.—The 6th September 1926.—In exercise of the power conferred by section 5 of the Bengal Village Self-Government Act, 1919 (Bengal Act V of 1919), and after consideration of the views of the Bogra District Board and the East Bogra Local Board the Governor in Council is pleased to direct that each of the following local areas in thanas Shariakandi, Gabtali, Dhunat, Sherpur and Bogra, in the district of Bogra, shall be declared a union for the purposes of the Act.

Bogra.

2. In exercise of the power conferred by sub-section (*1*) of section 6 of the said Act, the Governor in Council is further pleased to establish union boards for each of the unions hereby declared and to fix nine as the number of members of each such union board.

3. In exercise of the power conferred by sub-section (*3*) of section 6 of the said Act, the Governor in Council is pleased to direct that one-third of the total number of members of each union board shall be appointed by the District Magistrate on the grounds that the electors are inexperienced and that such appointment is necessary for the due representation of minorities :—

Name of District Board—Bogra.

Name of Local Board—East Bogra.

Name of thana or police-station—Sariakandi.

Name of union.	Names of mauzas constituting the union with their number in the jurisdiction list			Name of union	Names of mauzas constituting the union with their number in the jurisdiction list		
Sankarpur	...	Majhira	... 214			Majbari	... 224
		Putibari	... 215			Milanpur (9 annas)	... 230
		Keshtia	... 217			Milanpur (7 annas)	... 231
		Tekamagara	... 218			Baniapara	... 232
		Chandbari	... 219			Kuarpur	... 233
		Chandbari	... 220			Sankarpur	... 244
		Chandbari	... 221			Dharbarsa	... 247
		Chandbari	... 222				
		Lakshmikole	... 223				

Name of thana or police-station—Gabotali.

Kagail	...	Mirpur	... 599	Sonarai	...	Chandipur	... 558
		Sultanpur	... 600			Bathuabari	... 559
		Kaidhop	... 601			Akharkandi	... 583
		Akbani Chukai	... 602			Manik Khada	... 584
		Panchpaika	... 603			Bamania	... 585
		Paschimpara	... 604			Sabekpara	... 586
		Simaltair	... 605			Chak Bahadurpur	587
		Nangla Madhyapara, Dagurmara Hat	... 606			Atbaria	... 588
		Goalpara	... 607			Majikhola	... 589
		Krishnapur	... 608			Khupi, Daripara, Harichara, Dariparahat	... 612
		Dakshinpara	... 609			Jamirbaria, Karimpara, Hatkholapara, Fakirpara	... 614
		Ujgram	... 610			Sardhan Kuthi, Atapara	... 615
		Ahmadpur	... 611			Tecrpara, Bangabari, Chhaigharia	... 616
		Parbaisha	... 613			Gujaria, Laskaripara	... 617
		Chakrampur	... 590			Sonarai, Sonaraihat, Tatura	... 618
		Daskandi, Pirpara, Chandipur, Buzruk Kagail, Khurd Kagail, Beltola, Chak Jamir Baria, Rathbari, Hijli, Telkupi, Daripara, Chak Kagail	... 592			Sonarai Muchikhali	... 619
		Badpara	... 593			Chamarpara, Kurirpara	... 690
		Chaktita	... 591			Mashindi	... 691
		Bara Ghone	... 595			Shipur, Natunpara, Sukhanpukur	... 697
		Dioni	... 596			Telibata	... 139
		Sahapur	... 597				
		Soulakandi	... 598				

Name of union.	Names of mauzas constituting the union with their number in the jurisdiction list.	
Rameswarpur...	Satipara ...	562
	Chakpana ...	579
	Katali Pacha ...	580
	Rameswarpur ...	581
	Kamar Chhoto ...	582
	Jaguli ...	620
	Hossainpur ...	621
	Sagatia ...	622
Naruamala ...	Madhya Katali ...	572
	Chak Katali ...	576
	Hamidpur ...	577
	Khalisakuri ...	
	Hapania ...	578
	Darpara ...	
	Prathamar Cheo	623
	Madhyamar Cheo	
	Mandipur ...	624
	Naruamala ...	625
	Bahadurpur ...	626
	Joybhoga ...	627
	Bhagabanpara ...	
	Dighapara ...	
	Hashlapara ...	
	Bhaganpara ...	
	Chakla ...	628
	Baoitola ...	682
	Keshaberpara ...	690
	Amtalipara ...	
	Khiropara ...	
	Trimohona ...	691
	Sonapur ...	703
	Akandpara ...	683
	Araji Baruj ...	684
	Kadamtali ...	685
	Mominhata ...	686
	Rohimapara ...	687
	Dhaur ...	688
	Araji Dhaur ...	689
	Dhaur ...	690
	Sukhan Pukhuria	694
	Chak Radhika ...	695
	Kakra ...	696
	Najarerpara ...	698
	Parkakra ...	699
	Kakra Nij ...	700
	Jot Haldia ...	701
	Baruj ...	702
	Dhananjoy ...	703
	Nepaltali ...	704
Durgahata ...	Par Ranirpara ...	679
	Chak Bera ...	680
	Baiguni Kaludanga ...	681
	Iswarpur, Sattikari, Thakurpara, Sahabajpur ...	704
	Hatibanda with Hat ...	705
	Durgahatta, Kirtonia, Saitabhanga, Buritala, Lalkhanpara, Garerbari, Solatair, Pakurtali, Dargatali, Poraghatipara, Matian Char, Durgahata Hat	706
	Bhandara ...	707
	Panirpara, Noyapara, Panchkahania ...	708
	Sildabari, Beterkandi ...	709
Gabtali ...	Gabtali with Hat	629
	Gordaha ...	630
	Taraf Mera ...	631
	Uncharki ...	632
	Khidra Peri ...	633
	Taraf Sartaz ...	634
	Taraf Bhai Khan	635
	Sondabari ...	636
	Chak Bochai ...	637
	Padmapara ...	638
	Saratia ...	642
	Chak Sikandar ...	644
	Chak Sadhu ...	645
	Darial ...	646
Mohishaban ...	Gurtope ...	643
	Nesandara ...	647
	Maria ...	648
	Dhora ...	649
	Sonakania ...	650
	Dharmagachha ...	651
	Pari ...	652
	Kundipara ...	653
	Mahishaban ...	678
	Ranipara Debattar ...	679
Nashipur ...	Bara Itali, Choto Itali ...	675
	Kismat Nashipur, Par. Nashipur, Harardighi, Kalarbari, Bagbari with Hat, Majbari, Beltoli ...	676
Baliadighi ...	Sonakania Khord	677
	Baniadighi ...	710
	Kalaihata, Telatola ...	711

Name of the thana or police-station—Dhunot.

Nimgachi ...	Bererbari ...	1
	Nangla ...	2
	Nimgachi ...	3
	Siali ...	8
	Nandiarpara ...	9
	Pirapat Singhajoy	10
	Majbari ...	11
	Dhama Chama ...	12
Kalerpara ...	Iswarghat ...	4
	Sarugaon ...	5
	Kadai ...	6
	Lakshmipur or Kanurpara ...	7
	Anarpur ...	36
	Kanta Nagar ...	37

Name of union	Names of mauzas constituting the union with their number in the jurisdiction list	
Dhunot ...	Dhunot ...	35
	Bathuabari ...	42
	Bilkajoli ...	43
	Belkuchi chala ...	45
	Balkuchi uttar ...	46
Elongi ...	Bilchapri ...	38
	Alangi ...	39
	Alangi Bajiafti ...	40
	Bilchapri Araji ...	41
Chaukibari ...	Sakdaha ...	44
	Bil Baisha ...	47
	Jalsuka ...	48
	Bhubanganti ...	49
	Aula Ahad ...	50
	Bil Sitlai ...	51
	Bahalgacha ...	52
	Bishwarigacha ...	53
	Chakibari ...	54
	Sat Pakia ...	55
	Pirahatikhurd ...	61
	Aula Biswanath	62
	Shyambari ...	63
	Bishnapur ...	64
	Panch Thupi ...	65
	Aula Kukil ...	66
	Kaiganti ...	67
	Radrabari ...	68
	Kashta Sagar ...	69
	Teliganti ...	70
	Nageswarganti ...	71
	Jugirganti ...	72
	Bil Paita ...	73
Mathurapur ...	Aula ...	58
	Narayanpur ...	59
	Aula Jadab ...	60
	Hejli ...	74
	Shakhatia ...	75
	Syamganti ...	76
	Bhadailata ...	77
	Char Khaduli ...	78
	Mahishgari ...	79
	Khaduli Gopalpur	80
	Khaduli Protap ...	81
	Gopalpur ...	82
	Bilchhanali ...	83
	Nischintapur ...	84
	Gopinathpur or Kuriganti ...	85
	Chak Gopinathpur ...	86
	Bilkachu Kaira ...	87
	Bil Khaduli ...	88
	Chak Ramkrishna	89
	Ujjal Singha Digar ...	90
	Khaduli Chak Madan ...	91
	Khaduli Bapadi ...	92
	Khaduli Dari Bahadi ...	93

Name of union	Names of mauzas constituting the union with their number in the jurisdiction list	
	Khaduli Jaykrishna ...	94
	Khaduli Mia Khan ...	95
	Khaduli Niz ...	96
	Khaduli Attaram	97
	Khaduli Kalamina ...	98
	Khaduli Ram Pallav ...	99
	Khaduli Kamal ...	100
	Pirahati ...	101
	Madhupur ...	102
	Mathurapur ...	103
	Haripur ...	104
	Deorahata ...	105
	Kashipur or Kashihata ...	111
	Wahipur ...	112
	Khaduli Chak Nizam ...	113
	Khaduli Alladi ...	114
	Khaduli Darajundi ...	115
	Simul Kandi ...	116
	Kanudas Ganti ...	117
	Ram Narayanpur	118
	Ujjal Singh ...	121
	Juaripara ...	122
	Chapar Uttar ...	123
	Gobindapur ...	124
	Sarai Gobindapur	125
	Randila Murad ...	126
Gopalnagar ...	Chak Mohandi	56
	Bill Rauha	57
	Baniaganti Billkaila ...	106
	Char Khaksia ...	107
	Bil Sharal ...	108
	Juginidar ...	109
	Mirjapur or Gopalnagar ...	110
	Shahagipara ...	119
	Hoseinpur ...	120
	Mobarakharganti	127
	Randila Ataulla	128
	Randila Shaesta	129
	Randila Jan Mahmad ...	130
	Bhudargantidigar	131
	Randila Saidnal	132
	Chak Brahmagacha ...	133
	Mahammadpur	134
	Rampur ...	135
	Rajarampur ...	136
	Konaganti ...	137
	Aria Mohon ...	138
	Gujiabari ...	139
	Chak Dakatia ...	140
	Brahmagachha Nauda ...	141

Name of thana or police-station—Sherpur.

Kushumbi ...	Udaikuri ...	1
	Uchalbari ...	2
	Bansbaria ...	3
	Tatra ...	4
	Pampakuria ...	5
	Khoksagari ...	6
	Lakshmikole ...	7
	Kasipara ...	8
	Chakchandibari	9
	Madaribari ...	10
	Belgharia ...	11
	Bamian ...	12
	Jamir Adam ...	13
	Jamir Buzruk ...	14

Name of union.	Names of mauzas constituting the union with their number in the jurisdiction list.	
Kushumbi—(*contd.*)	Chandibari ...	15
	Chak-Jamir ...	16
	Banshidhar ...	17
	Ghurta ...	18
	Aman ...	57
	Aman ...	58
	Majgari ...	59
	Parapara ...	60
	Daragaon ...	61
	Aman ...	62
	Bania gundail ...	63
	Pusia ...	64
	Bagra ...	69
	Ganapatibari ...	74
	Gossainbari ...	75
	Chakkilla ...	76
	Kella ...	77
	Tunipara ...	78
	Arazi Chandeswar ...	79
	Raghumaitra ...	80
	Kusumbi ...	81
	Chandeswar ...	82
	Madangari Laksmikola ...	83
	Pandura or Solagari ...	84
	Malihata ...	85
	Dhawaparatal ...	86
	Kushabari ...	87
	Agrampur-Raghurampur	88
	Krisnapur ...	89
	Tajpur ...	90
	Penchul ...	91
Garidaha ...	Banmaricha ...	71
	Gilabari ...	72
	Hapania ...	73
	Magurgari ...	92
	Dhana Pichul ...	93
	Hatgari ...	94
	Krisnapur ...	95
	Chak Rameswar	96
	Kalikapara ...	97
	Chak-Daripara ...	98
	Debipur ...	99
	Garidaha Hat ...	100
	Araji Kalikapur	101
	Ramnagar ...	102
	Kalsimati Khurd	103
	Kanupur ...	104
	Bonga ...	105
	Kazihura ...	111
	Araji-Hossenabad	112
	Raghubirbala ...	113
	Pathalia Pait ...	114
	Gauripur ...	115
	Chak-Pathalia ...	116
	Raninagar ...	117
	Damua ...	118
	Chandijan ...	119
	Sibpur ...	120
	Rameswarpur ...	121
	Bhangra Dari ...	122
	Bhangra ...	123
	Joanpur ...	124
	Mahipur ...	125
Khamarkandi	Bhabanipur ...	106
	Ghoredaur ...	107
	Khamarkandi ...	108

Name of union.	Names of mauzas constituting the union with their number in the jurisdiction list	
	Subhagachha ...	109
	Hosinabad ...	110
Khanpur ...	Dhulauri ...	183
	Bhabanibari ...	184
	Kafora Bhandar ...	185
	Chatiani ...	187
	Kafora Khord ...	186
	Khaga Dari ...	188
	Gopalpur ...	189
	Chauberia ...	190
	Khanpur ...	191
	Chak Khaga ...	192
	Khaga ...	193
	Bhimjani ...	194
	Bhatra ...	195
Mirzapur ...	Satan ...	52
	Ayra ...	53
	Belta ...	54
	Shyampur ...	55
	Uchrong ...	56
	Masnrshahi ...	65
	Satubari ...	66
	Bilchakla ...	67
	Chakpota ...	68
	Khandkertola ...	135
	Chak Daula ...	136
	Chak Mukunda ...	137
	Kholagari ...	138
	Pingra ...	139
	Kadi Mukunda ...	140
	Khottapara ...	141
	Chak Talta ...	142
	Talta ...	143
	Gharta ...	144
	Ghatrapara ...	145
	Bhatashpara ...	146
	Chak Amdi ...	147
	Birgaon ...	148
	Mahish Bathan Khord ...	149
	Sankarhat ...	150
	Chakduli ...	170
	Bari Sukhangari	171
	Sagarpur ...	172
	Arangsail ...	173
	Chak Arangsail ...	174
	Mukunda ...	175
	Makrakol ...	176
	Rajbari Makonda	177
	Mukomda Dari ...	178
	Kamai Kandar ...	179
	Krishnapur ...	180
	Dharmakam ...	181
	Sarna ...	182
	Chakmadanpur ...	196
	Madanpur ...	197
	Chak Kohar ...	198
	Mukunda Kamdeb	199
	Mirjapur ...	200
	Kulighat ...	201
	Khasiabala ...	202
	Berail Basanta ...	206
	Bejoypur ...	207
	Magurgari ...	208
	Dadpur Bhadra ...	209
Bishalpur ...	Tentulia ...	19
	Pakuria ...	20
	Dabila ...	21
	Dayalsara ...	22

Name of union.	Names of mauzas constituting the union with their number in the jurisdiction list.	
Bishalpur—(*contd*).	Daripur ...	23
	Chatail ...	24
	Singra ...	25
	Balihar ...	26
	Mukundapur ...	27
	Gholghoria ...	28
	Simlasatbaria ...	29
	Chakramnath ...	30
	Saguna ...	31
	Baora ...	32
	Raghunathpur ...	33
	Rajballavpur ...	34
	Sirajnagar ...	35
	Dooli Panch ...	36
	Kachuapara ...	37
	Tingari ...	38
	Jhapania ...	39
	Manikchappar ...	40
	Shahanagar-Sriram-pur ...	41
	Bhadaikuri ...	42
	Pachul ...	43
	Chak Jamoil ...	44
	Jamoil ...	45
	Bhadar ...	46
	Dhauapara ...	47
	Panisara ...	48
	Nandura ...	49
	Mandoil ...	50
	Bhagra ...	51
	Palasun ...	151
	Shyamnagar ...	152
	Beshalpur ...	153
	Karimpur ...	154
	Teghori ...	155
	Amberia ...	156
	Udgaon ...	157
	Chak Durgapur ...	158
	Goalbisha ...	159
	Udgaon ...	162
	Lai Simla ...	163
	Berakhoir ...	161
	Swaruppur ...	164
	Sai Simla ...	165
	Lai Simla ...	166
	Bamial ...	167
	Chak Koitkol ...	168
	Koitkol ...	169
Bhabanipur ...	Datil ...	160
	Amoil ...	210
	Hariberia ...	211
	Ghartha ...	212
	Keshabpur ...	213
	Mohanpur ...	214
	Balenda ...	215
	Khas Bishaparba-para ...	216
	Baniapara ...	217
	Jamalpur ...	218
	Chak Ramkrishna-pur ...	219
	Tarail Tengri ...	220
	Atail ...	221
	Atratgari ...	222
	Babti ...	223
	Ghonasani ...	224
	Solakuri ...	225
	Belgari ...	226
	Chalani Jhuri ...	227
	Baraidaha ...	228
	Miajanijhuri ...	229

Name of union.	Names of mauzas constituting the union with their number in the jurisdiction list.	
	Gandharbpur ...	230
	Sabarnahar ...	231
	Derghai ...	232
	Ashgaon ...	233
	Aminpur ...	234
	Chak Manulla ...	235
	Tattira ...	236
	Chak Kunarghat	237
	Teghori Nandy ...	238
	Bagura Nizam ...	239
	Bogura Khurd ...	240
	Chak Hari Charan	241
	Sibakar ...	242
	Sihakar ...	243
	Chandipur ...	244
	Chhalka ...	245
	Suru ...	247
	Chak Haldibari ...	248
	Haldibari ...	249
	Halaiganti ...	250
	Ghoga ...	284
Sughat ...	Satra ...	203
	Chak Rajib ...	204
	Machkandi ...	205
	Goaljani ...	246
	Sughat ...	253
	Baniaganti ...	254
	Omarpara ...	255
	Chak Daulot ...	256
	Mahishkandi ...	257
	Char Belgachhi ...	258
	Chak Kalyani ...	259
	Binodipur Sadir-bhag ...	260
	Char-Enatpur ...	261
	Chak-Ghenai ...	262
	Kalyani ...	263
	Biljoy Sagar ...	264
	Chak Dhali ...	265
	Joyla Joar, Joy-nagar, Hari-nathpur ...	266
	Chak-Titai ...	267
	Joynaoladi ...	268
	Belgachi ...	269
	Sathibari ...	251
	Sutrapur, Jore-gachha ...	252
	Chamar Pathalia	276
	Dari Hasra ...	277
	Pakurtali ...	278
	Chaknashi ...	279
	Chak-Pahari ...	280
	Kadin Hasra ...	283
	Araji Sughat ...	270
	Aolakandi, Chak Abdul Gani ...	271
	Guagachhi, Tengrakhali, Chak Bhewa ...	272
	Sughat ...	273
	Fuljhore Guhar	274
	Phuljhore Khakar	275
	Satani Phuljhore	289
	Sadekpur ...	290
	Dhawabari ...	291
	Madyabhag ...	292
Simabari ...	Panchberia ...	293
	Balakdas or Kaliakoir ...	294

Name of union.	Names of mauzas constituting the union with their number in the jurisdiction list.	
Simabari (*contd.*)	Chak Kasinath	295
	Singharpara	296
	Satani	297
	Kaliakumar Rajaram	298
	Nij Betkhoir	307
	Chak Krishnacharan	308
	Betkhoir Miakhan	309
	Betkhoir Kabir	310
	Chak Proyag	311
	Ghoshpara or Loharpara	312
	Kalia Kumar	313
	Chak Golam	314
	Nakna	315
	Nangolmora	316
	Chak Keshab	317
	Nisindara	318
	Chak Jagannath	319
	Simla Buzurg	320
	Baniballav	321
	Hasra Khurd	281
	Sadar Hasra	282
	Chak Garai	285
	Sen Bamania	286
	Atminsa	287
	Nalua Ghasura	288
	Taka Dhukuria	299
	Taka Dhakania	300
	Betgari Chakirpara	301
	Pratap Bazu Bamania	302
	Dhankunthi	303
	Rowra	304
	Simabari	305
	Gopalpur	306

Name of thana or police-station—Bogra.

Namuja	Namuja		192
	Chakrampur		193
	Hukmapara		194
	Teghore		195
	Dharmapur		196
	Bamonpara		395
	Saralpur Bara		396
	Dhanmohani		397
	Palibari		398
	Chingashpur		399
	Mathura		400
	Atabhala		394
Noongola	Rajakpur		197
	Darial		198
	Taldhat		199
	Antahar		200
	Dastika		388
	Kukram		389
	Hazradighi		390
	Ashokola		404
	Sashibadani		391
Gokul	Haripur		392
	Saralpur		393
	Palasbari		401
	Gokul		402
	Rameswar		403
	Baghopara		405
	Araji Dhowakol		406
	Par Dakhinbhag		537
	Dhawahol		538
	Harinata		539
	Arajimastan		540
	Thengamari		409
Lahiripara	Dhakra		518
	Jaybati		519
	Sankarikola		520
	Jashopara		521
	Jogaipur		522
	Lakshmipur		523
	Banshberia		524
	Satsimalia Dakshinpara		525
	Araji Dakshinbhag		526
	Araj Jashopara		527
	Nurail Kaji		532
	Gauridaspur		541
	Amadbala		542
	Lahiripara		543
	Dighalkandi		544
	Rukangari		545
	Majira Buzurg		546
	Dhaoakandi		547
	Chandpara		548
	Araji Majira		549
	Majira Rai		550
	Majura Madhu		551
	Araji Majira		552
	Chak Lakshminarayan		553
	Jot Kibalkishor		554
	Kamalgari		555
	Dobaria		556
	Lakshmipur		557
	Bathuabari		559
	Lakshmipur		560
	Kamalpur		561
	Kilapara		564
	Chak Raghunathpur		563
	Kilapara		565
	Chak Jaybati		566
	Bedupara		567
	Kulipara		594
	Chaktika		591
Sekherkola	Mahishbathan		407
	Kaigari		408
	Sukharin		509
	Bonomalipara		515
	Shikarkola		516
	Nurail		517
	Araji Khanachura		528
	Dakhinbhag		529
	Araji Jagaipur		530
	Araji Nurail		531
	Araji Telihara		533
	Bhandarpaika		534
	Chak Telihara		535
	Telihara		536
	Jalkarsatsimula		568
	Ulipur		569
	Chalitabari		570
	Panchberia		571
	Kadimpara		574

Name of union.	Names of mauzas constituting the union with their number in the jurisdiction list.	
Rajapur ...	Kursurta ...	500
	Khamarkandi ...	503
	Gobordhanpur ...	504
	Chakdakur ...	505
	Nagar ...	506
	Rajapur ...	507
	Kalibala ...	508
	Chakmanik ...	510
	Hatilapur ...	511
	Kutarbari ...	513
	Karmapur ...	512
	Mandaldharam ...	573
	Magagacha ...	574
	Chakratneswar ...	575
Matidali ...	Phulbari ...	411
	Barbakpur ...	410
Nishindara ...	Chakbrindabon ...	381
	Nishindara ...	382
	Barbakpur ...	410
Erulia ...	Kaola ...	203
	Dogaria ...	204
	Dhauaposal ...	205
	Bagulahar ...	206
	Palibari ...	214
	Mohonpur ...	362
	Raghunathpur ...	363
	Aronia ...	364
	Chaypukuria ...	365
	Kumria ...	383
	Arajipalibari ...	384
	Bandighi ...	385
	Shikarpur ...	386
	Krishnapur ...	387
Fapore ...	Changar Dhana ...	348
	Kanar ...	349
	Kaighar ...	350
	Mararibati ...	351
	Sahardighi ...	352
	Chakfatepur ...	353
	Arajifapor ...	354
	Kanpara ...	355
	Durgapur ...	356
	Araji Radhanagar	357
	Fapor ...	358
	Radhanagar ...	359
	Chandai ...	360
	Palsa ...	366
	Sankpal ...	367
	Sankpal ...	368
	Singargari ...	369
	Bogra Puran ...	370
	Balahali ...	371
	Kohitkol ...	372
	Patilapara ...	373
	Harigari ...	374
	Silimpur ...	375
	Malgaon ...	380
Sultanganj ...	Chakkanpara ...	377
	Phuldighi ...	378
	Kaigari ...	379
	Thanthania ...	415
	Garamara ...	416
	Araji Malgaon ...	417
	Malatinagar ...	418
	Araji Malgaon ...	419

Name of union.	Names of mauzas constituting the union with their number in the jurisdiction of list.	
	Chaklokman ...	420
	Araji Gondagram	421
	Natibpur ...	422
	Gandagram ...	423
	Betgari ...	424
	Sujabad ...	425
Madla ...	Chanchaitara ...	466
	Madla ...	467
	Baladepalan ...	468
	Kazipara ...	469
	Nandagaon Khurd ...	470
	Araji Nandagram	471
	Helenchapara ...	472
	Bijora ...	473
	Dhakanta ...	474
	Nischintapur ...	475
	Aranandagaon ...	476
	Sasankandi Dakhinpara ...	479
	Sasankandi Uttarpara ...	480
	Ramchandrapur	654
	Srikol ...	655
	Ramkrishnapur	656
	Lukhikole ...	657
	Surimara ...	658
Khottapara ...	Daralia ...	455
	Joka ...	456
	Ghasira ...	457
	Daklapara ...	458
	Kalaskandi ...	459
	Blandarpakhi ...	460
	Araji Daklapara	461
	Mustail ...	462
	Bharkutia ...	463
	Boail ...	464
	Khottapara ...	465
	Chandai ...	659
	Jalanka ...	660
	Jhaskola ...	661
	Narila ...	662
Majhira ...	Sajapur ...	426
	Majhira ...	427
	Damonpakira ...	429
Ashekpur ...	Sabrul ...	305
	Par Teghari ...	333
	Jora ...	334
	Ashekpur ...	335
	Mansurpur ...	336
	Bairadighi ...	337
	Karmaredari ...	338
	Gandagram ...	339
	Bialgari ...	340
	Berahimpur ...	341
	Jora ...	342
	Chakdamai ...	343
	Mathailchapar ...	344
	Batiapara ...	345
	Nandakul ...	346
	Changar ...	347
	Sheikhpara ...	376
Khorna ...	Haridebpur ...	306
	Dushimukunda ...	307
	Dashema ...	308

Name of union	Names of mauzas constituting the union with their number in the jurisdiction list	
Khorna—(*contd.*)	Satkahania ...	309
	Dashama ...	310
	Chandrahata ...	311
	Bhadaikandi ...	312
	Latagari ...	313
	Kajlalgauri ...	316
	Darigacha ...	320
	Guniakuri ...	321
	Haringari ...	322
	Kaludam ...	323
	Bansbaria ...	324
	Tekhor ...	325
	Agmajhi ...	326
	Tikhur ...	327
	Boubhiti ...	328
	Chandipur ...	329
	Jagannathpur ...	330
	Birgaon ...	331
	Chakdali ...	332
	Kharna ...	430
	Santiara ...	294
	Kakihar ...	296
	Karianjon ...	297
	Jamhata ...	298
Gohail ...	Chak Baruipara	261
	Hamkuria ...	262
	Jharbatan ...	263
	Chengapara ...	264
	Araji Ratal ...	265
	Dulahat ...	266
	Ratal ...	272
	Tarol ...	273
	Chiuga Panchpukuria ...	274
	Chak Ratal ...	275
	Panch Pukuria ...	276
	Panahar ...	277
	Panihar ...	278
	Chalk Kashihar...	279
	Kapasari ...	280
	Rupihar ...	281
	Rupihar Debattar	282
	Sudhara ...	283
	Chak Sarai ...	284
	Khadash ...	285
	Chak Kahitkol ...	286
	Bashkuti ...	287
	Pandarapara ...	288
	Agora ...	289

Name of union.	Names of mauzas constituting the union with their number in the jurisdiction list.	
	Chalo ...	290
	Khandakshero ...	291
	Masinda ...	292
	Amjhupi ...	293
	Salna ...	295
	Goalia ...	314
	Salkhia ...	315
	Bairagari ...	317
	Paulgacha ...	318
Aria ...	Sonakania ...	319
	Manikdipa ...	431
	Khodabala ...	432
	Aria ...	433
	Aria Khurd ...	434
	Bamania ...	435
	Ujjalbara ...	436
	Sonaidighi ...	437
	Jamuna ...	438
	Rajail ...	439
	Charjamalpur ...	440
	Rahimabad ...	428
Chupinagar ...	Jhalapara ...	447
	Charberikushta ...	450
	Brokushtia ...	451
	Kushtia Khord ...	452
	Jhopinagar ...	453
	Char Jhopinagar	454
	Birikurla ...	663
	Bilkeshpathar ...	664
	Barpatha ...	665
	Darikunda ...	666
	Sahanagar ...	667
	Behigram ...	668
	Dahakandi ...	669
	Jayantibari ...	670
	Kamarpara ...	671
Amrool ...	Charmaria ...	441
	Maria ...	442
	Bishnupur ...	443
	Narchi ...	444
	Kundaish ...	445
	Puranabari ...	446
	Demajani ...	448
	Char Demajani ...	449
	Phulkot ...	672
	Par Amrool or Nagarkandi ...	673
	Khamarkandi ...	674

Murshidabad.

No. 2661M.—The 2nd September 1926.—On the recommendation of the Commissioners of the Azimganj Municipality in the district of Murshidabad made at a meeting, the Governor in Council is pleased to direct that the municipality be henceforth called the Jiaganj-Azimganj Municipality.

Calcutta.

No. 271T.-M.—The 4th September 1926.—In exercise of the power conferred by sub-section (*3*) read with sub-section (*4*) of section 72 of the Calcutta Improvement Act, 1911 (Bengal Act V of 1911), the Governor in Council is pleased to re-appoint Dr. Sarat Chandra Banerji, with effect from the 21st September 1926, to be President of the Tribunal constituted under the said section, for the purpose of performing the functions of the Court in reference to the acquisition of land for the Board of Trustees for the Improvement of Calcutta under the Land Acquisition Act, 1894.

Faridpur.

No. 2688L.S.-G.—The 6th September 1926.- In exercise of the power conferred by section 5 of the Bengal Village Self-Government Act, 1919 (Bengal Act V of 1919), and after consideration of the views of the Faridpur District Board and Goalundo Local Board, the Governor in Council is pleased to

direct that the following local areas in thana Goalundo Ghat in the Goalundo subdivision in the district of Faridpur shall be declared unions, for the purposes of the Act :—

Name of District Board—Faridpur.

Name of Local Board—Goalundo (Rajbari).

Name of police-station—Goalundo Ghat.

Name of union	Names of the mauzas constituting the local area with their numbers in the jurisdiction list.		Name of union	Names of the mauzas constituting the local area with their numbers in the jurisdiction list.	
Bethuri ...	Bethuri ...	238	Ujanchar ...	Harirampur ...	336
	Jethigram ...	236		Elail Beltail Char Khanda ...	335
	North Jabranur Mamuder Bandha ...	237		Lakshmanpur ...	333
	Noth Jabra ...	218		Khorda Radhakantapur ...	334
	Chhotagopalpur	227		Saldaha Char Khanda ...	332
	Char Gopalpur ...	232		Gopinathpur Char Khanda ...	347
	North Baghari ...	229		Chota Gopinathpur ...	346
	West Baghabari	228		Bishnubari ...	345
	South Baghabari	233		Kachalia Char Khanda ...	348
	Sitalpur ...	225		Dakshin Radhakantapur ...	349
	Garedwar ...	226		Duryodhan Kandi	350
	Sujapur Delandi ...	245		Kachahadanga ...	341
	Char Bhabanipur	234		Debipur ...	342
	Debagram ...	235		Char Syampur ...	343
	North Kauljani	241		Char Chandbari	344
	South Kauljani ...	252		Paschim Char-Kasimpur ...	339
	Middle Kauljani	251		Purba Char-Kasimpur ...	340
	Tenapacha ...	259		Mahadipur Char-Khanda ...	351
	North Char Panchuria ...	260		Paikardia ...	352
	Char Delandi ...	244		Majhapur ...	353
	Palanda ...	231		Kanthadia ...	354
	South Panchuria	261		Patuli ...	355
	Betka ...	187			
	Kamardangi ...	162			
	Rakhalgachhi ...	202			
Ujanchar ...	Ujanchar ...	308			
	Char Daulatdia ...	338			
	Char Coronation	337			

2. In exercise of the power conferred by sub-section (*1*) of section 6 of the Act, the Governor in Council is pleased to establish union boards for each of the unions hereby declared and to fix nine as the number of members of each union board.

3. In exercise of the power conferred by sub-section (*3*) of section 6 of the said Act, the Governor in Council is pleased to direct that one-third of the members of each union board shall be appointed by the District Magistrate on the grounds that the electors are inexperienced and that such appointment is necessary for the due representation of minorities.

4. This cancels so much of notification No. 3336L.S.-G., dated the 9th November 1925, as relates to the establishment of the Bethuri and Ujanchar unions.

J. G. DRUMMOND,

Secretary to the Government of Bengal.

MEDICAL.

No. 2095Medl.—The 31st August 1926.—Second class Military Assistant Surgeon W. A. Browne, M.R.C.S. (Eng.), L.R.C.P. (London), is appointed temporarily to act as a Civil Surgeon and is posted to Birbhum, *vice* Dr. D. N. Hajra.

Birbhum.

2. This cancels notification No. 1942Medl., dated the 6th August 1926.

J. G. DRUMMOND,

Secretary to the Government of Bengal.

NOTIFICATION.

No. 2090Medl.—The 28th August 1926.—In exercise of the power conferred by article 3 of the Statutes of the State Medical Faculty of Bengal, the Government of Bengal are pleased to appoint Dr. E. Muir, M.D., F.R.C.S. (Edin.), Pathologist and Research worker in the School of Tropical Medicine, Calcutta, to be a member of the Governing Body of the said Faculty for a period of two years, *vice* Major Hasan Suhrawardy, F.R.C.S.I.

Calcutta.

J. G. DRUMMOND,
Secretary to the Government of Bengal.

PUBLIC HEALTH.

No. 1799P.H.—The 2nd September 1926.—In exercise of the power conferred by section 351 of the Bengal Municipal Act, 1884 (Bengal Act III of 1884), the Governor in Council is pleased to confirm the additional by-laws framed by the Commissioners of the Midnapore Municipality and published for information with notification No. 1140P.H., dated the 11th June 1926.

Midnapore.

No. 1806P.H.—The 2nd September 1926.—In exercise of the power conferred by section 351 of the Bengal Municipal Act, 1884 (Bengal Act III of 1884), the Governor in Council is pleased to confirm the by-laws framed by the Commissioners of the Rishra-Konnagar Municipality, in the district of Hooghly, under section 350 of the said Act and published for information with notification No. 1172P.H., dated the 18th June 1926.

Hooghly.

No. 1797T.-P.H.—The 3rd September 1926.—In exercise of the powers conferred by section 290 of the Bengal Municipal Act, 1884 (Bengal Act III of 1884), the Governor in Council makes the following amendment to rule 2 of the rules published with notification No. 2025P.H., dated the 5th November 1925, subject to which the Commissioners of the Mymensingh Municipality may allow communication pipes to be laid down from the service-pipes of the Commissioners for the purpose of leading water to premises for domestic purposes only:—

Mymensingh.

Amendment.

For "A fee Rs. 200" read "A fee equal to one-third of the annual value of the holding or Rs. 200 whichever is greater."

J. G. DRUMMOND,
Secretary to the Government of Bengal.

Orders by the Surgeon-General with the Government of Bengal.

No. 12631, dated Calcutta, the 1st September 1926.—Assistant Surgeon Dr. Pramathes Kumar Bhattacharji of the Tangail subdivision and dispensary, Mymensingh district, is appointed to be House Physician, Second Physician's Ward, Medical College Hospitals, Calcutta.

No. 12639, dated Calcutta, the 1st September 1926.—Dr. Jatindra Mohan Mukharji, Additional Assistant Surgeon, Sambhu Nath Pundit Hospital, Bhowanipore, is appointed to be Emergency Officer, Medical College Hospitals, Calcutta, *vice* Dr. Ganesh Chandra Sarkar.

No. 12642, dated Calcutta, the 1st September 1926.—Assistant Surgeon Dr. Birendra Nath Chakravarty of the Barasat subdivision and dispensary, 24-Parganas district, is appointed to be Additional Assistant Surgeon, Sambhu Nath Pundit Hospital, Bhawanipore, *vice* Dr. Jatindra Mohan Mukharji.

No. 12664, dated Calcutta, the 1st September 1926.—Assistant Surgeon Dr. Abdul Majid did supernumerary duty at the Carmichael Hospital for Tropical Diseases from the 15th April 1925 to the 27th August 1925, both days inclusive.

This department order No. 5666, dated the 6th April 1925, is hereby cancelled.

R. HEARD, MAJOR-GENL., I.M.S.,
Surgeon-General with the Government of Bengal.

EDUCATION DEPARTMENT.

NOTIFICATIONS.

No. 454T.-Edn.—The 2nd September 1926.—Babu Narendra Lal Ganguli, son of the late Babu Hari Charan Ganguli, is appointed temporarily to act in the Bengal Educational Service as a Professor of English, Presidency College, Calcutta, with effect from the date on which he joins the appointment, until the commencement of the Puja vacation of the college for the year 1926 **Calcutta.**

No. 465T.-Edn.—The 2nd September 1926.—Maulvi A. F. M. Abdul Kadir, late Professor, Patna College, is appointed to the Bengal Educational Service as Professor of Arabic and Persian, Islamia College, Calcutta, with effect from the 2nd July 1926. **Calcutta.**

J. H. LINDSAY,
Secretary to the Government of Bengal.

REGISTRATION.

No. 1674Regn.—The 30th August 1926.—In exercise of the power conferred by section 3 of the Bengal Muhammadan Marriages and Divorces Registration Act, 1876 (Bengal Act I of 1876), the Government of Bengal are pleased to appoint Maulvi Abdul Latif temporarily to be a Muhammadan Registrar within police-stations Pirgacha and Kaunia, in the district of Rangpur, during the absence, on leave, of Maulvi Syed Mohamad Abdul Haque, or until further orders. **Rangpur.**

No. 1675Regn.—The 30th August 1926.—In exercise of the power conferred by section 2 of the Kazis Act, 1880 (Act XII of 1880), the Government of Bengal are pleased to appoint Maulvi Abdul Latif temporarily to be the Kazi for the celebration of marriages and the performance of other rites and ceremonies within police-stations Pirgacha and Kaunia, in the district of Rangpur, during the absence, on leave, of Maulvi Syed Mohamad Abdul Haque, or until further orders. **Rangpur.**

No. 1680 Regn.—The 30th August 1926.—In exercise of the power conferred by section 3 of the Bengal Muhammadan Marriages and Divorces Registration Act, 1876 (Bengal Act I of 1876), the Government of Bengal are pleased to appoint Maulvi Muhammad Abdul Majid to be a Muhammadan Registrar within unions Nos. VII, VIII, IX, X, XI, XII and XIII in police-station Matlabazar in the district of Tippera. **Tippera.**

No. 1681Regn.—The 30th August 1926.—In exercise of the power conferred by section 2 of the Kazis Act, 1880 (Act XII of 1880), the Government of Bengal are pleased to appoint Maulvi Muhammad Abdul Majid to be the Kazi for the celebration of marriages and the performance of other rites and ceremonies within unions Nos. VII, VIII, IX, X, XI, XII and XIII in police-station Matlabazar in the district of Tippera. **Tippera.**

No. 440T.-Regn.—The 1st September 1926.—Maulvi Abdul Majid, Sub-Registrar in charge of the Sadar Registration office at Chittagong, now officiating as Registrar of Calcutta, is granted leave on average pay for one day under rule 81 (*b*) (*ii*) of the Fundamental Rules, in extension of the leave already granted to him in Government notification No. 1407Regn., dated the 31st July 1926. **Chittagong.** **Calcutta.**

J. H. LINDSAY,
Secretary to the Government of Bengal.

Orders by the Director of Public Instruction, Bengal.

BENGAL EDUCATIONAL SERVICE.

No. 84B.—The 21st August 1926.—Miss Niroj Bashini Shome, officiating special Assistant Inspectress of Schools, Calcutta, in the Women's Branch of the Bengal Educational Service, is granted privilege leave for one month and seven days with effect from 3rd September 1926 under article 260 of the Civil Service Regulations. She is also permitted to affix the Puja holidays from 10th October 1926 to 21st October 1926 to her leave. **Calcutta.**

H. E. STAPLETON,
Director of Public Instruction, Bengal (offg.).

Orders by the Inspector-General of Registration, Bengal.

No. 427.—The 27th August 1926.—Babu Surendra Krishna Ray, Sub-Registrar under orders of transfer to Danton in the district of Midnapore, is allowed leave on average pay for seven days, under rule 81 (*b*) (*ii*) of the Fundamental Rules, in extension of the leave granted to him in this Department notification No. 349, dated the 14th July 1926.

Midnapore.

No. 428.—The 27th August 1926.—Maulvi Abdul Hassib Abu Azhar, probationary Sub-Registrar of Burdwan, is allowed leave on average pay for five days, under Subsidiary Rule 288 framed under rule 104 (*b*) of the Fundamental Rules, with effect from the 22nd July 1926.

Burdwan.

No. 429.—The 27th August 1926.—Maulvi Muhammad Yasin, Sub-Registrar attached to Murshidabad, is allowed leave on average pay for three months, under rule 81 (*b*) (*ii*) of the Fundamental Rules, in extension of the leave granted to him in this Department notification No. 338, dated the 10th July 1926

Murshidabad.

No. 430.—The 27th August 1926.—Maulvi A. H. S. Mutiuddin Ahmad, officiating Sub-Registrar of Hatiya in the district of Noakhali, is allowed leave on average pay for one month, under subsidiary rule 288 framed under rule 104 (*b*) of the Fundamental Rules, in extension of the leave granted to him in this Department notification No. 312 dated the 15th June 1926.

Noakhali.

No. 431.—The 27th August 1926.—Babu Uday Chandra Das, probationary Sub-Registrar of Noakhali, is appointed to act as Sub-Registrar of Hatiya in the same district, with effect from the afternoon of the 23rd June 1926, *vice* Maulvi A. H. S. Mutiuddin Ahmad, on leave, or until further orders.

Noakhali.

No. 432.—The 27th August 1926.—Babu Jamini Mohan Chakrabatti, probationary Sub-Registrar of Alipore, while officiating as Joint Sub-Registrar of Jaynagar at Jiban Mandal's Hat in the district of the 24-Parganas, is allowed leave on average pay for fifteen days, under Subsidiary Rule 288 framed under rule 104 (*b*) of the Fundamental Rules, with effect from the afternoon of the 3rd August 1926.

24-Parganas.

No. 433.—The 27th August 1926.—Maulvi Abu Sayeed, probationary Sub-Registrar of Calcutta, is appointed to act until further orders as Joint Sub-Registrar of Jaynagar at Jiban Mandal's Hat in the district of the 24-Parganas, with effect from the afternoon of the 3rd August 1926.

24-Parganas.

No. 434.—The 28th August 1926.—Maulvi Naziruddin Muhammad (No. I), Sub-Registrar, on leave, is appointed to be Sub-Registrar of Lakhmipasa in the district of Jessore.

Jessore.

No. 435.—The 28th August 1926.—Maulvi Muhammad Halimazzaman, Sub-Registrar of Lakshmipasa in the district of Jessore, is appointed to act, until further orders, as Sub-Registrar of Chatmohar in the district of Pabna, with effect from the date he joins there.

Jessore. Pabna.

No. 436.—The 28th August 1926.—Maulvi Abdul Wahid (No. II), Sub-Registrar of Gaibandha in the district of Rangpur, is allowed leave on average pay for two days, under rule 81 (*b*) (*ii*) of the Fundamental Rules, in extension of the leave granted to him in this Department notification No. 202, dated the 21st April 1926.

Rangpur.

No. 437.—The 1st September 1926.—Babu Naresh Chandra Basu, Joint Sub-Registrar of Gournadi at Bamrail in the district of Bakarganj, was on leave on average pay for twenty-two days, under rule 81 (*b*) (*ii*) of the Fundamental Rules, in extension of the leave granted to him in this Department notification No. 290, dated the 29th May 1926.

Bakarganj.

No. 438.—The 1st September 1926.—Babu Upendra Lal Deb, Sub-Registrar, on leave, is appointed to be Sub-Registrar of Bancharampur in the district of Tippera, with effect from the date on which he joins the appointment.

Tippera.

This cancels this Department notification No. 214, dated the 30th April 1926, appointing him to be Sub-Registrar of Nalitabari in the district of Mymensingh.

No. 439.—The 1st September 1926.—Maulvi Saiyid Abdur Rashid, Sub-Registrar of Brahmanbaria in the district of Tippera, is allowed leave on average pay for four days, under rule 81 (*b*) (*ii*) of the Fundamental Rules, with effect from the 22nd July 1926.

Tippera.

No. 440.—The 1st September 1926.—Maulvi Abul Fazl, Sub-Registrar attached to Alipur in the district of the 24-Parganas, is allowed leave on average pay for one month, under rule 81 (*b*) (*ii*) of the Fundamental Rules, with effect from the 17th May 1926, leave on half average pay for twenty-four days under rule 81 (*d*) of the same rules and extraordinary leave without allowances for five days under rule 85 (*a*) of the same rule.

24-Parganas.

No. 441.—The 1st September 1926.—Maulvi Choudhuri Barhanuddin Ahmad Siddiq, Sadar 2nd Joint Sub-Registrar of Dacca, is allowed leave on average pay for ten days, under rule 81 (*b*) (*ii*) of the Fundamental Rules, with effect from the 3rd August 1926.

Dacca.

No. 442.—The 1st September 1926.—Maulvi Saiyid Abul Khair Muhammad Shamsur Rahman, Sadar 3rd Joint Sub-Registrar of Dacca, is appointed to act as Sadar 2nd Joint Sub-Registrar of Dacca, with effect from the 3rd August 1926, *vice* Maulvi Choudhuri Barhanuddin Ahmad Siddiq, on leave.

Dacca.

No. 443.—The 1st September 1926.—Maulvi Muhammad Yusuf, probationary Sub-Registrar of Dacca, is appointed to act as Sadar 3rd Joint Sub-Registrar of that district, with effect from the 3rd August 1926, *vice* Maulvi Saiyid Abul Khair Muhammad Shamsur Rahman, Sadar 3rd Joint Sub-Registrar of Dacca on deputation to act as Sadar 2nd Joint Sub-Registrar of that district.

Dacca.

No. 444.—The 2nd September 1926.—Maulvi Muhammad Bazlur Rahman, 2nd Joint Sub-Registrar of Gopalpur at Madhupur in the district of Mymensingh, is allowed leave on average pay for one month, under rule 81 (*b*) (*ii*) of the Fundamental Rules, in extension of the leave granted to him in this Department notification No. 404, dated the 21st August 1926.

Mymensingh.

No. 445.—The 2nd September 1926.—Babu Satish Chandra Mukharji, Sub-Registrar of Manirampur in the district of Jessore, is allowed leave on average pay for three months, under rule 81 (*b*) (*ii*) of the Fundamental Rules, in extension of the leave granted to him in this Department notification No. 321, dated the 24th June 1926

Jessore.

No. 446.—The 2nd September 1926.—Maulvi Muhammad Maniruddin, Sub-Registrar under orders of transfer to the Sadar 2nd Joint Sub-Registry office of Bogra at Madla, is allowed leave on average pay for three weeks, under rule 81 (*b*) (*ii*) of the Fundamental Rules, in extension of the leave granted to him in this Department notification No. 383, dated the 6th August 1926.

Bogra.

No. 447.—The 2nd September 1926.—Babu Kunja Bihari Chakrabutti, Sub-Registrar under orders of transfer to Salkhya in the district of Jessore, is allowed leave on average pay for four months, under rule 81 (*b*)(*ii*) of the Fundamental Rules, with effect from the 14th June 1926.

Jessore.

No. 448.—The 2nd September 1926.—Babu Ramesh Chandra Ghosh, Sub-Registrar of Kurigram in the district of Rangpur, is allowed leave on average pay for twenty days (entire period being on account of privilege leave at his credit), under rule 81 (*b*) (*ii*) of the Fundamental Rules, with effect from the 3rd August 1926.

Rangpur.

No. 449.—The 2nd September 1926.—Maulvi Basirullah Ahmad, probationary Sub-Registrar of Rangpur, is appointed to act as Sub-Registrar of Kurigram in the same district, with effect from the 12th August 1926, *vice* Babu Ramesh Chandra Ghosh, on leave.

Rangpur.

No. 450.—The 2nd September 1926.—Babu Kshitish Chandra Gupta, Sub-Registrar of Natore in the district of Rajshahi, is allowed leave on average pay for one month and twelve days, under rule 81 (*b*) (*ii*) of the Fundamental Rules, in extension of the leave granted to him in this Department notification No. 305, dated the 14th June 1926.

Rajshahi.

No. 451.—The 3rd September 1926.—Maulvi Ahmad Ali, Sub-Registrar of Baliakandi, in the district of Faridpur, on leave, is appointed to be Sub-Registrar of Rampal in the district of Khulna.

Faridpur. Khulna.

QURBANULLAH,
Inspector-General of Registration, Bengal (offg.).

FINANCE DEPARTMENT.

MISCELLANEOUS.

NOTIFICATION.

No. 1361 Mis.—The 28th August 1926.—In supersession of all previous rules issued on the subject the Governor in Council is pleased to make the following revised rules for the regulation of appointments in the clerical service of the Secretariat of the Government of Bengal and certain Government offices in future.

M. C. McALPIN,
Secretary to the Government of Bengal (Offg.).

Rules for the regulation of appointments in the clerical service of the Secretariat of the Government of Bengal.

The clerical service of the Secretariat of the Government of Bengal is divided into two divisions—the Upper Division and the Lower Division.

Upper Division.

2. The Upper Division of the clerical service in the Secretariat is graded as follows:—

(*a*) Rupees 125 a month on probation for two years.

(*b*) After confirmation a time-scale of pay, Rs. 150—10—250—15—400, with an efficiency bar at the stage of Rs. 250.

(*c*) Two selection grades, one of Rs. 325—25—400 alongside the above time-scale, and another of Rs. 425—25—500 beyond it. The former selection grade is limited to 15 per cent of the number in the Upper Division.

Special pay of Rs. 100 per mensem attaches to certain of the posts of Head Assistants.

3. Vacancies which occur in the Upper Division of each department will be filled by the following methods:—

(*a*) Direct recruitment of candidates by means of a competitive examination which will be the same as that prescribed for the recruitment of the Bengal Civil Service (Executive) and other services in Bengal. The rules regulating the recruitment of these services will apply in the case of direct recruitment of the Upper Division of the Secretariat. These rules may be obtained on application from the Appointment Department of this Government.

(*b*) Selection of suitable Europeans or Anglo-Indians. The educational attainments required of such candidates will be the Intermediate Examination, the Senior Cambridge Local Examination, the Cambridge Senior School Certificate Examination or a certificate that the candidate has passed the final examination of the advanced Commercial Classes. In this case preference will be given to graduates.

(*c*) Promotion from the Lower Division.

No clerk in the Lower Division, however, has, as a matter of right, any claim to promotion in the Upper Division, which will be given strictly according to merit.

One-third of the vacancies in the Upper Division will be filled by method (*c*). So long as all the assistants in the Lower Division, who were recruited previous to April 1910 and are considered fit for promotion to the Upper Division, have not been provided for, this proportion of one-third may be exceeded. The relaxation of this rule of one-third will not, however, override the provisions of rule 14 as regards the appointment of Muhammadans, nor will it affect the appointment of Anglo Indians to the special branch of the Political Department of this Government.

4. For the purpose of the selection of candidates under rule 3 (*b*), the Director of Public Instruction shall be asked to submit, in consultation with the authorities of European colleges and schools, the names of two or three candidates for each vacancy who possess the qualifications prescribed. From among these a selection will be made by the Secretaries at a meeting.

5. Candidates selected under rule 3 (*a*) and 3 (*b*) will be on probation for two years, during which they will draw pay at the rate of Rs. 125 per month. Candidates selected under rule 3 (*c*) will on confirmation commence at Rs. 170 in the time-scale of Rs. 150—10—250—15—400 for the Upper Division.

Lower Division.

6. The Lower Division of the clerical service of the Secretariat is graded as follows:—

(*a*) Rupees 60 a month on probation for two years.

(*b*) After confirmation a time-scale of pay, Rs. 65—4—145—145—150, with an efficiency bar at the stage of Rs. 105.

(*c*) Selection grade of Rs. 175—25—200 for clerk of special merit (limited to 10 per cent of the Lower Division in each Department) who have passed at least three years on the maximum of the time-scale.

The bar in the time-scale will apply in the case of those clerks who are employed on purely routine work, such as despatcher, sorter, recorder, indexer, diarist, inter-departmental clerk, file-keeper, etc.

7. The vacancies which occur in the Lower Division of the departments of the Secretariat will be filled up by means of a competitive examination. In special cases, as laid down in rules 13 and 14, appointments may be made by nomination.

8. The examination will be held in the month of August of each year. The arrangement for the examination will be made by the Central Examination Committee, Bengal, who will be assisted by paid examiners, and will act in communication with the Secretary to the Government of Bengal, Finance Department.

9. Candidates will be required to produce evidence that they have been through a complete secondary school course. In the case of Europeans and Anglo-Indians, applicants may be accepted who have obtained the elementary school certificate and have taken the supplementary commercial course prescribed by the European Schools Code. Every candidate must submit before the 15th July a written application for permission to appear at the examination.

10. The application under the last rule shall be in the form given below, and must be accompanied by a treasury receipt for the sum of Rs. 10. This sum the candidate is required to pay into the treasury nearest his place of residence by way of examination fee **and in no circumstances will this sum be refunded.**

FORM.

To

The Secretary to the Government of Bengal,
Finance Department.

Sir,

I request permission to present myself at the ensuing examination of the candidates for appointment in the Lower Division of the clerical service of the Secretariat of the Government of Bengal.

2. A treasury receipt for the fee of Rs. 10 is forwarded herewith.

I am, etc.

With the application must also be forwarded—

(*i*) The candidate's evidence that he has been through a complete secondary school course, and in the case of Europeans and Anglo-Indians, that he has obtained the elementary school certificate and taken the supplementary commercial course prescribed by the European Schools Code.

(*ii*) Evidence that the candidate, at the date of making the application, is not less than 18 and not more than 23 years of age. The date of the candidate's birth must be stated.

(*iii*) In case the candidate has been educated at a school in which students' good conduct registers are kept, and in case a year has not elapsed since he left school, an extract from the register relating to the candidate for the last year of his attendance at school, certified by the head master. In other cases a certificate that the candidate is of good moral character is required from the head of the institution in which he has last been educated, or from some respectable householder to whom he is well known in private life, and who is himself known to a District or Subdivisional Magistrate, or to the head of some Government office, this last fact being certified by the countersignature of the officer in question.

(*iv*) If the candidate is employed under Government, a certificate by the head of the office or department to the effect that in his opinion there is no objection to the candidate appearing at the ensuing clerkship examination.

(*v*) A statement whether the candidate has appeared at any previous clerkship examination, and, if so, in what year.

11. The syllabus of the examination for admission to the Lower Division of the Secretariat is as follows:—

(I) The preparation of a précis and an index of a series of official letters taken from a file (one paper of three hours)		100 marks.
(II) (*a*) The correction of a page of English containing mistakes of vocabulary, idiom and grammar and mis-spellings . .	One paper of three hours	100 ,,
(*b*) The preparation of a draft letter from a typical office note		
(III) A paper on general knowledge (one paper of three hours) ..		100 ,,
(IV) Algebra and Geometry, the same standard as that for the Matriculation Examination of the University (one paper of three hours) ..		100 ,,
(V) Arithmetic, including particularly Percentage, Compound Interest, Discount, also the use of logarithms, algebraic symbols and graphs (one paper of three hours)		100 ,,

A series of long sums in Addition, Subtraction, Multiplication and Division to be done within a limit time will also be set.

No candidate will be deemed to have qualified in the examination if he fails to secure the following *minimum marks*, namely:—

(*a*) 40 per cent. of the full marks allotted for subjects I and II, and

(*b*) 25 per cent. of the full marks allotted for each of the other three subjects III to V.

12. As soon as practicable after the examination, the Central Examination Committee, Bengal, will report the result to the Secretary to the Government of Bengal, Finance Department. The report will contain the names of all the candidates in order of merit, and subject to their being adjudged fit on the results of the examination, the exact dates of their births and the number of marks obtained by each candidate in each subject. The candidates will then be offered, in order of merit, their choice of the various vacancies, and they will be appointed accordingly, subject to any arrangement which the Finance Department may find necessary in consultation with the department concerned, with special reference to rule 14. Any vacancy occurring after the examination and before the first day of the following April will be offered through the Finance Department to the remaining candidates in the list in the same way. Vacancies occurring after the 1st April in any year will be reserved for competition at the examination in the ensuing August.

General.

13. The head of an office will retain the power of appointing men of special ability or aptitude to any post in the office when such a post cannot be filled in the ordinary way.

14. (*1*) The head of an office will also reserve the power of appointing suitable Muhammadans to either the Upper Division or the Lower Division. In the case of the Upper Division of the Secretariat every third appointment in each office made under rule 3 shall ordinarily be given to a Muhammadan, provided he has obtained qualifying marks in the competitive examination referred to in rule 3 (*a*). In the Lower Division of the departments of the Secretariat and attached offices every

third appointment in each office shall ordinarily be given to a Muhammadan who possesses the educational qualifications required by rule 9 and furnishes the evidence required by rule 10. The assistance of recognised Muhammadan Associations and that of the Assistant Director of Public Instruction for Muhammadan Education should be utilised in securing qualified candidates for appointments in the Lower Division. In this Division such selection shall be made only when there is no suitable Muhammadan candidate in the competitive examination to whom the post can be offered. This rule shall not operate to give preference in any vacancy to a Hindu candidate over a Muhammadan candidate who has secured higher marks at the examination.

(2) Until the proportion of Muhammadans in the various offices reaches one-third, the claims of qualified Muhammadan candidates shall be considered in filling up all vacancies.

15. If at any time during the period of probation, or at its close the probationer's work is not considered satisfactory by the head of the office in which he is employed, he may be discharged and will have no claim to either gratuity or compensation. If, however, he was admitted from another office he may be reverted to his former appointment, or if this is not practicable, transferred to another appointment on the same pay.

16. Every probationer, before appointment, will be required to produce a statement showing to whom he is related or connected in the office in which he desires to serve. He must state the precise relationship or connection and certify that his statement, so far as he knows, is correct and complete. If any wilful inaccuracy is subsequently detected in this declaration, the person making it will be liable to be discharged from Government service.

17. Promotion of clerks in the Upper Division is regulated by seniority and merit combined, but in the higher grades more importance will be attached to merit.

18. Every appointment is made subject to the production of a medical certificate from the Presidency Surgeon, who is entrusted with the duty of examining candidates for appointment in the particular office to which the probationer has been appointed.

19. Rules 7 to 12 and rule 14 will apply *mutatis mutandis* to the following offices:—

Board of Revenue, Bengal; Inspector-General of Prisons; Inspector-General of Police; Director of Public Instruction; Director of Land Records and Surveys; Director of Agriculture; Inspector-General of Registration, Surgeon-General with the Government of Bengal; Superintendent of Emigration and Protector of Emigrants; Commissioner of Excise and Salt, and Director of Public Health, Bengal.

20. Copies of these rules may be obtained on application at the office of the Secretary to the Government of Bengal, Finance Department.

M. C. MCALPIN,

Secretary to the Government of Bengal (offg.).

COMMERCE DEPARTMENT.

NOTIFICATIONS.

No. 5836Com.—The 31st August 1926.—In exercise of the powers conferred by section 30 of the Indian Mines Act, 1923 (IV of 1923), the Governor in Council is pleased to direct that the following amendments shall be made to the rules for coal mines, published with Bengal Government notification No. 4788Com., dated the 29th August 1924, namely:—

1. *For* rule 12 *substitute* the following, namely:—

"12. If the owner, agent or manager of a mine intends to commence or extend any mining operations under his control at or to any point within 50 yards of any ground on which are situated public roads, buildings, structures, works or rivers not belonging to the owner, or in respect of which the Local Government has not issued any general or special order under clause (*a*) of section 29 of the Act, he shall, not less than sixty days before commencing to carry out his intention, give notice in writing to the Chief Inspector."

2. *For* rule 14 *substitute* the following, namely :—

"14. The notice to be given under rule 12 shall specify the position of the workings of the mine in relation to the public roads, buildings, structures, works or rivers, the manner in which it is proposed to carry out the intended new operations the limits to which it is proposed to carry the said operations, and whether the operations, are actually in progress, and shall include a plan showing the existing and the intending operations in so far as they affect the public roads, buildings, structures, works or rivers in question."

"14A. Mine workings beneath land within 50 feet of a public road shall be made only in accordance with restrictions laid down by the Chief Inspector of Mines, and when a mine owner wishes to extract pillars under such land he shall not commence such operations until a diversion of the road has been made or other precautionary measures taken to the satisfaction of the Chief Inspector."

Explanation.—The expression "public road" where it occurs in rules 12, 14 and 14A means a road maintained for the use of the public by Government or any local authority.

3. *For* rule 19 *substitute* the following, namely :—

"19. When the workings of any mine or part of a mine which are underground, on which is situated property vested in His Majesty or any Local Authority or any Railway Company as defined in the Indian Railways Act, 1890, are discontinued or abandoned, intimation in writing shall be sent by the owner to the Chief Inspector not less than thirty days before the date of such discontinuance or abandonment".

4 In rule 20, *for* the word "shall" *substitute* the word "may."

No. 5941Com.—The 6th September 1926.—In exercise of the powers conferred by section 9 of the Indian Petroleum Act, 1899 (VIII of 1899), and with the previous sanction of the Governor General in Council, the Governor in Council is pleased to make the following amendment to the rules regulating the importation, possession and transport of petroleum in Bengal, published under the Government of Bengal, Marine Department, notification No. 143Marine, dated the 30th November 1914, and subsequently amended :—

Amendment.

In rule 6, Chapter IV, Part II of the said rules, the words "but not more than 2,000 gallons each" shall be omitted.

M. C. MCALPIN,
Secretary to the Government of Bengal (offg.).

MARINE DEPARTMENT.

NOTIFICATION.

No 106Marine.—The 6th September 1926.—In accordance with the provisions of section 18 of the Calcutta Port Act, 1890, and with the previous sanction of the Governor General in Council, the Governor in Council is pleased to authorise the Commissioners for the Port of Calcutta to raise a debentnre loan of Rs. 100 lakhs to meet expenditure on works necessary for carrying out the proposes of the Act.

M. C. MCALPIN,
Secretary to the Government of Bengal (offg.).

PUBLIC WORKS DEPARTMENT.

ESTABLISHMENT.

NOTIFICATIONS.

No. 1T.—The 2nd September 1926.—Babu Ram Nath Chatarji, Assistant Engineer, is transferred, in the interests of the public service, from the Darjeeling to the Jalpaiguri Division.

No. 2T.—The 2nd September 1926.—Babu Nagendra Nath Datta, Assistant Engineer Jalpaiguri Division, is granted, under rule 81 (*b*) (*ii*) of the Fundamental Rules, leave on average pay for two months and two days with effect from the 22nd October 1926.

R. C. HODGSON,
Secretary to the Government of Bengal (offg.).

DEPARTMENT OF AGRICULTURE AND INDUSTRIES.

INDUSTRIES.

NOTIFICATIONS.

No. 3769 Ind. The 24th August 1926.—The following Rules for the grant of State Technical Scholarships from Bengal and Rules for the Guidance of the Government of Bengal Technical Scholars in Europe are published for general information.

G. S. DUTT,
Secretary to the Government of Bengal.

RULES FOR THE GRANT OF STATE TECHNICAL SCHOLARSHIPS FROM BENGAL.

Prefatory Remarks.—Prior to the introduction of the Reforms, the Government of India controlled the grant of Technical scholarships tenable by statutory natives of India for study in Europe (which term also includes America) and four such scholarships were allotted to Bengal at one time. With the Reforms, these scholarships have been provincialised as far as they relate to provincial subjects as classified in the Devolution Rules. The Rules regulate the grant of such scholarships from Bengal and supersede all the previous Rules of the Government of India and this Government on the subject.

The following general principles will govern the grant of these scholarships:—

(*i*) Technical and practical training should be provided in India whenever possible, and training overseas should be reserved for students who have exhausted the facilities for such training in India and are in the best position to profit by further experience abroad.

(*ii*) Government scholars should only be sent out of India for a training in those subjects for which there is a real demand but no adequate provision in the country; and such scholars should be very carefully selected, only those being sent abroad who have been actually associated with practical industries in Bengal and are able to produce evidence that they have taken up such industries as their future career and, therefore, are likely to derive most advantage from such scholarships.

Rule 1.—The number of Technical Scholarships to be awarded by the Government of Bengal in a year will be decided with reference to the funds available during the year.

Rule 2.—The scholarships should ordinarily be for two years. This period may be extended up to five years, if the High Commissioner for India recommends that the extension is indispensably necessary for the completion of the scholar's training. The application for such extension should be made three months before the expiry of the existing scholarship. Where necessary, the period of scholarships will be preceded by a practical training in a Workshop, Factory or Mine in India, as the case may be, for not less than one year and succeeded, where feasible, by one year's practical work on return.

Rule 3.—The scholarships will ordinarily be tenable in Great Britain, but when necessary facilities for training in a particular subject cannot be obtained in that country, the scholarship may be made tenable elsewhere.

Rule 4.—These scholarships will not be given for Law, Medicine, Forestry, Veterinary Science, Agriculture, Civil Engineering (other than Sanitary and Municipal Engineering) or Geology. Enquiry should first be made from the office of the High Commissioner in advance as to the facilities available for training. Certain suggestions regarding the standard qualifications required for training in particular industries for which scholarships will be awarded are incorporated in Appendices I and IA to these Rules.

Rule 5.—The subjects for the award of scholarships will be selected by the Advisory Board of Industries, Bengal. After the subjects are approved by Government in consultation with the High Commissioner, the scholarships will be advertised with a view to secure the best available candidates. The Board will also perform the following functions in this connection, viz.—

(*i*) selection and recommendation to Government of candidates for appointment as Technical Scholars;

(*ii*) making of suggestions to Government regarding the course of training to be followed by the scholars in Europe or elsewhere;

(*iii*) advising Government, where necessary, as to the nature of preliminary training which the selected scholars shall undergo for one year before their departure, and of the practical training which it is advisable that they should receive after their return; and, finally,

(*iv*) endeavouring, with assistance of local manufacturers and employers, to find employment for the scholars on their return.

Rule 6.—The object for which the scholarships are given is to assist in developing the industries of Bengal. A list of industries for the study of which scholarships will ordinarily be awarded are given in Appendices I and IA.

Rule 7.—The selected candidates must produce—

(*i*) satisfactory evidence of good character;

(*ii*) medical evidence of physical fitness to undergo a course of study abroad;

(*iii*) evidence of educational qualifications of the standard prescribed in Appendices I and IA to these Rules for particular industries or as may be prescribed from time to time for subjects not mentioned therein; and

(*iv*) satisfactory evidence of age (which must not exceed 25 years).

NOTE.—In the case of a candidate already resident in the United Kingdom who has applied for a scholarship, the High Commissioner should be consulted before a selection is made and, if necessary, his views should be obtained by cable.

Rule 8.—In special cases, a scholarship of a value to be fixed by Government, not exceeding Rs. 100 per mensem, may be given for preliminary training in India, and in special cases also a scholarship not exceeding Rs. 150 per mensem may be given to a scholar on his return to India, in order to assist him in commencing work in India. When a scholar has had a preliminary training in India, a report on his work and progress should be sent to the High Commissioner.

Rule 9.—As soon as the selection of a scholar has been made by the Government, the Director of Industries as President of the Advisory Board should communicate to the office of the High Commissioner, in the form laid down in Appendix III to these Rules, the notification of award of the scholarships with the names of the scholars selected, their qualifications and proposed courses of study, together with all necessary certificates and testimonials including the students' applications. The special intention of the scholarships should also be mentioned as closely as possible and whether a definite degree or diploma is regarded as essential or not should also be definitely stated, the exact arrangements to be made in each case being left to the discretion of the High Commissioner. Instructions about scholars who begin their training with manual work should reach the High Commissioner by the 1st December and the candidates should reach England by March or April, of the following year. Where the scholar is to commence training with purely academic work, the intimation should reach the High Commissioner by May and the scholar should reach England not later than the middle of September.

Rule 10.—The scholarships carry with them no conditions as to any subsequent career or service under Government, and no expectations of such employment are held out The Advisory Board of Industries in selecting subjects should exercise care, in order to secure that scholarships are only given where there is some prospect of the scholar's obtaining employment in which it will be possible to utilise in India the experience and training he will have gained.

Rule 11.—When a scholar is given a scholarship after his return, the Board should settle the nature of his practical training while he is drawing the scholarship, and should, if they think this fit and practicable, obtain from the new employer a report on the way in which the scholar has progressed during his training, and his value as a technological specialist. In such a case, the scholar should at the end of his period of training receive from the Board a detailed statement of his training.

Rule 12.—The Local Government should receive an annual report from the office of the High Commissioner of the progress made by each scholar in his training.

Rule 13.—The Local Government should, in January of each year, send a return to the office of the High Commissioner, showing how all scholars from the province who have returned since 1910 are employed, and what salaries they are drawing.

RULES FOR THE GUIDANCE OF THE GOVERNMENT OF BENGAL TECHNICAL SCHOLARS IN EUROPE.

Rule 1.—All Government scholars are required to avail themselves of the information and advice which the High Commissioner and the local advisers at University centres are in a position to give them, and to apply to the High Commissioner or to the local advisers, as the case may be, for instructions as regards their studies and in circumstances of difficulty. The local advisers at Manchester, Edinburgh and Glasgow have charge of State scholars studying at those places, and the Secretary to the Delegacy for Oriental Students at Oxford and the Secretary to the Inter-collegiate Indian students' Committee at Cambridge (who, for this purpose, act as local advisers) have charge of scholars studying there. Scholars studying elsewhere than Manchester, Glasgow, Edinburgh, Oxford and Cambridge will be under the direct charge of the High Commissioner. The local advisers in the above centres are the proper persons to bring before the High Commissioner any matter requiring the sanction of the High Commissioner or of the Government of Bengal.

Rule 2.—Every scholar should, on reaching England, at once report himself to the office of the High Commissioner in London, 42 Grosvenor Gardens, S.-W. 1. Accommodation for new arrivals is provided at 21, Cromwell Road, South Kensington, S.-W. 7.

Rule 3.—Every scholar must obey all instructions which he may receive from the office of the High Commissioner—through the local advisers where scholars are under their charge—and must consult regularly the High Commissioner or the local adviser, as the case may be, in regard to his work. No course of study will ordinarily be sanctioned which does not provide for an adequate practical training. Any course which has received the sanction of the High Commissioner will not be changed without similar sanction. All scholars shall be required, at the discretion of the High Commissioner to join a suitable Technical or Professional Society or Institution, their entrance fees and subscriptions being defrayed by the High Commissioner.

Rule 4.—Every scholar must, from time to time, whenever the High Commissioner or the local adviser requires it, submit a certificate from the proper College or University authority or from any other authority under whom he is working, showing that his conduct and progress have been satisfactory.

Rule 5.—Every scholar must give a written undertaking that he will at once, and without discussion of possible alternatives, devote himself exclusively to the course of training laid down for him, and to do whatever work it may involve and also that on return to India he will devote himself to the industry which he has studied. Any scholar who neglects his studies, or endeavours to study for any other profession concurrently, will render himself liable to forfeiture of his scholarship. If a scholarship be forfeited, or if it be resigned before completion of its term, or if the holder of it, on completion of its term, declines to return to India when instructed to do so, the scholar will lose his claim to a free passage back to India.

Rule 6.—Every scholar will be required to keep a concise diary of his work, to be submitted to the High Commissioner or local adviser at the dates laid down in the Rules for the keeping of such diaries.

Rule 7.—Scholars will be expected to continue their studies during vacations, with the exception of three weeks in each year. Vacation study should, as far as possible, take the form of practical work.

Rule 8.—Plans for vacation work, accompanied by a complete estimate of any extra expenses for fees or travelling involved, should be sent in to the High Commissioner or the local adviser six weeks before the end of any academic term. Scholars are not entitled to any subsistence allowance in addition to the scholarship allowance during the time spent on vacation work, but a scholar who receives permission to visit the continent, may, if the High Commissioner considers that the circumstances render it desirable, be granted a subsistence allowance calculated at such rates as the High Commissioner may decide.

Rule 9.—Subject to a due compliance with the above conditions, the scholar's allowance will be paid quarterly in advance by the office of the High Commissioner—through the local adviser when the scholar is under his charge. It will begin from the date of the scholar's reporting his arrival in England, and the High Commissioner or the local adviser will disburse it to the scholar, in such instalments as convenience may dictate. Three months after the date of arrival, the amount to the ensuing official Quarter Day will be paid to the scholar—through the local adviser when the scholar is under his charge—and subsequent payments will be made in advance on or after each official Quarter Day.

NOTE.—The official Quarter Days are the 1st of January, the 1st of April, the 1st of July and the 1st of October.

Rule 11.—The scholarships will be of the value of £200 per annum missioner in London, before his arrival in England, the sum of £40 for initial expenses. He will have no claim to payment of any instalment of his scholarship until this deposit has been made.

Rule 11.—The scholarships will be of the value of £200 per annum *plus* a bonus of £40 per annum. The amount of this bonus may be varied from time to time in consultation with the High Commissioner and will be held subject to the observance by the scholar of the Rules laid down for him by the Government of Bengal and the High Commissioner. A scholar, who not being disabled by illness or prevented by any other cause which the High Commissioner may consider sufficient, fails to comply with the Rules here set forth will forfeit his scholarship. A scholarship may be terminated at any time if a scholar fails in health or conduct. The scholarship may be withdrawn by the High Commissioner at the end of any year, and it may be reduced by him while the scholar is being trained if the employer recommends such a course.

Rule 12.—Charges for University and College fees, premiums for practical training and the necessary travelling expenses of scholars by second class, or by third class if no second class be available, will, if sanctioned, be defrayed by the High Commissioner. Applications for payment of all these charges should be made to the High Commissioner—through the local advisers when scholars are under their charge. But charges for private tution unless specially sanctioned, for books, instruments, hotel bills and medical attendance, must be paid by the scholar himself.

Rule 13.—No claim can be admitted for the payment of any expenditure, unless the scholar has obtained previous sanction from the High Commissioner.

Rule 14.—On the expiry of a scholarship a scholar should, without delay, apply for his passage back to India to the office of the High Commissioner—through the local adviser when placed under his charge. He is not entitled to make his own passage arrangement and to claim an allowance in lieu of it from the office of the High Commissioner.

Rule 15.—The scholar will be required to execute a bond in a prescribed form (see Appendix II) undertaking to repay the amount of scholarship he has received if he fails to return to India when instructed by the High Commissioner to do so.

Rule 16.—A free second class passage from Calcutta to England will be provided, and the cost of the overland journey from Marseilles will in no circumstances be refunded to a scholar unless he is expressly instructed by Government to travel overland, and is provided with a

steamer ticket to Marseilles only. In the latter event the High Commissioner for India will refund the rail and baggage expenses on the direct instruction of the Local Government concerned. The same procedure will be followed in the case of return journey of a scholar, and unless the scholar has been provided with a ticket to Bombay only, his overland expenses from Bombay to Calcutta should in no circumstances be paid by Government.

A grant of £5 will also be made by the High Commissioner to each scholar to meet incidental expenses on his return voyage to India.

APPENDIX I.

Suggestions regarding Special Industries.

I. Engineering.—(*i*) All Engineering students of whatever branch should receive a year's preliminary workshop course in a mechanical engineer's shop in India.

(*ii*) Indians who come to the United Kingdom for their College Course should have taken the B. A., B. Sc., or B. Eng. degree and have received a training in Mathematics, Physics, Chemistry and Engineering Drawing of a sufficiently advanced character to enable them to join a second-year class at once; special instruction in Mechanical Drawing and Descriptive Geometry is required, and should be given in India.

II. Mining.—(*i*) Scholarships in Mining (as distinguished from Geology) shall only be given to men who intend to become Mine Managers or Mining Engineers.

(*ii*) In every case the candidate shall have actually worked for at least one year in an Indian mine—preferably in a paid position.

(*iii*) A specially strict test of physical fitness shall be imposed on candidates before selection.

(*iv*) The candidate shall have reached the B.A. or B.Sc. standard in Physics (Theoretical and Practical), Chemistry and Mathematics, Mechanics and Practical Geometry.

III. Mining Geology.—Candidates should possess a knowledge of Economic Geology and some experience of Surveying and Mining Methods.

IV. Metallurgy.—(*i*) Scholarships should be granted only to men who have had previous experience of metal industries, a knowledge even of primitive processes being valuable; and candidates who lack such experience should be sent for some months to metal works in India before coming to this country for their training.

(*ii*) If possible, notice should be given beforehand of the branch of Metallurgy that the scholar intends to take up on his return to India.

V. Spinning and Weaving.—Scholars should in all cases have had considerable experience in one or more Indian Mills, preferably through having served in a paid position.

VI. Bleaching and Finishing.—It is almost impossible for Indian students to obtain in England anything more than the training given in Technological Colleges and, in order that they may complete this by practical experience, efforts should be made to secure openings for a few carefully selected men in up-to-date bleaching establishments in India: but in the woollen industry facilities for practical training are now procurable to a limited extent in Europe.

VII. Dyeing.—No scholarship should be granted to a candidate who does not possess some knowledge of the dyeing industry as carried on in India, and who has not reached the B.Sc. standard in Chemistry.

VIII. Tanning.—(*a*) As regards students who aim at becoming owners or managers of tanneries—

(*i*) connection with the leather industry is desirable, and a knowledge of Indian methods is essential; and

(*ii*) where these conditions are satisfied, high academic qualifications need not for the present be insisted upon; a fair knowledge of Chemistry, Physics and some knowledge of Mathematics and acquaintance with the metric system of weights and measures will suffice.

(*b*) As regards those who intend to take up scientific research as applied to leather industries—

(*i*) the scholarship shall only be granted after the student has received the highest scientific training in India; and

(*ii*) he must have shown considerable aptitude for research work.

IX. Chemical Manufactures.—The grant of scholarships for the study of chemical industries in the United Kingdom is of doubtful utility; training in India would be preferable, and, before any such scholarship is granted, inquiry should be made as to the possibility of providing in Europe a complete training in the special branch of industry concerned, full particulars being furnished to the office of the High Commissioner as to candidates' qualifications and prospects of finding employment on their return to India.

APPENDIX IA.

Subject.	Standard required.
Glass-making.	Intermediate (Mathematics, Physics and Chemistry).
Grass-pulp Working.	B.Sc. (Chemistry).
Metallurgy of Iron and Steel.	B.Sc. standard in Chemistry, Physics (Theoretical and Practical), Mathematics, Mechanics and Practical Geometry.
Paper-making.	Intermediate (Mathematics and Chemistry).
Pottery.	Intermediate (Physics, including Heat and Electricity) Chemistry.
Railway Carriage and Wagon Building.	Bachelor of Engineering (Mechanical) or an examination considered by the Advisory Board of Industries as equivalent thereto
Spinning and Weaving, and Dyeing.	B.Sc. with Honours in Chemistry or Diploma of Serampore Weaving Institute.

N. B.—All candidates must, in addition, prove that their general education is such that they will be able to take full advantage of a course of study abroad.

APPENDIX II.

Know all Men by these presents, that we (undergoing a course of instruction in connection with a Government Technical Scholarship) and do hereby bind ourselves, and each of us, our and each of our heirs, executors, and administrators, to pay to the Secretary of State for India in Council the penal sum of £1,000.

Sealed with our seals, dated this day one thousand nine hundred and .

Whereas the above bounden has been granted to Government Technical Scholarship:

And whereas the above bounden as holder of such scholarship is entitled under certain conditions to £200 per annum *plus* a bonus of £40 per annum for years, tuition fees, certain travelling expenses, and also a second class return passage from India to England and back.

Now the condition of the above-written obligation is that:

If in the event of the above bounden not returning to India, as and when directed by the Government of Bengal, or the High Commissioner, he shall forthwith refund to the Secretary of State for India in Council paid to him or on his behalf in respect of the said scholarship, tuition fees, travelling expenses, or second class return passage.

Then the above-written obligation shall be void and of no effect otherwise it shall be and remain in full force and virtue.

Signed, sealed and delivered by the above bounden in the presence of

Signed, sealed and delivered by the above bounden in the presence of

APPENDIX III.

Schedule.

1. Full name.....

2. Date of birth.....

3. Father's name, address and profession.....

4. Race or Caste.....

5. Places of education (including colleges and schools).....

6. Examinations passed.....

7. Subjects taken and honours (if any) obtained.....

8. Aim and subjects of scholarship. (For Research scholars precise subject of study must be given).....

9. Character, testimonial.....

10. Medical certificates.....

11. Practical experience already obtained.....

12. Proposed employment on return to India.....

NOTE.—It should be noted that the original certificates and diplomas of the University Examinations passed should be forwarded.

VETERINARY.

No. 3927.—The 4th September 1926.—Babu Sharat Chandra Pal, Assistant Director, Civil Veterinary Department, Western Range, is allowed leave on average pay for two months with effect from the date on which he may avail himself of it, under rule 81 (*b*) (*ii*) of the Fundamental Rules.

Calcutta.

No. 3928.—The 4th September 1926.—Babu Jnanendra Nath Mitter, Chief Glanders Inspector, is appointed to act as Assistant Director, Civil Veterinary Department, Western Range, during the absence, on leave, of Babu Sharat Chandra Pal, or until further orders.

Calcutta.

G. S. DUTT,

Secretary to the Government of Bengal.

EXCISE.

No. 3812Ex.—The 27th August 1926.—Maulvi Maniruddin Ahmed, Sub-Inspector of Excise and Salt, Calcutta, is appointed to act as Inspector of Excise and Salt, with effect from the 13th September 1926, during the absence on leave of Maulvi Kazi Barkat Ali or until further orders.

Calcutta.

No. 3975.—The 6th September 1926.—In exercise of the power conferred by section 90 of the Bengal Excise Act. 1909 (Bengal Act V of 1909), read with section 22 of the Bengal General Clauses Act, 1899 (Bengal Act I of 1899), the Governor in Council is pleased to direct that the following amendment be made in paragraph 37 of the Notification No. 596 S.R., dated the 30th March 1915, as subsequently amended, namely :—

To the schedule of exempted preparations annexed to the said paragraph add the following :—

"Mist Hepatica Conc," manufactured by Messrs. C. J. Hewlett and Company, London.

G. S. DUTT,

Secretary to the Government of Bengal.

Orders by the Registrar of Co-operative Societies, Bengal.

No. 19L.—The 3rd September 1926.—Whereas I am of opinion, as the result of an enquiry held into the constitution, working and financial condition of the Amli Gramya Joutha Bank (registered No. 11D of 1919), in the district of Mymensingh, under sub-section (*1*) of section 35 of the Co-operative Societies Act, II of 1912, that the society ought to be dissolved.

Now, therefore, in exercise of the power conferred by sub-section (*1*) of section 39 of the same Act, I hereby cancel the registration of the said society.

And further, in exercise of the power conferred by sub-section (*1*) of section 42 of the same Act, I hereby appoint the local co-operative officer at Netrokona to be liquidator of the said society.

No. 20L.—The 3rd September 1926.—Whereas I am of opinion, as the result of an inquiry held into the constitution, working and financial condition of the Hasanpur Joutha Bank (registered No. 93 of 1912), in the district of Noakhali, under sub-section (*1*) section 35 of the Co-operative Societies Act, II of 1912, that the society ought to be dissolved.

Now, therefore, in exercise of the power conferred by sub-section (*1*) of section 39 of the same Act, I hereby cancel the registration of the said society.

And further, in exercise of the power conferred by sub-section (*1*) of section 42 of the same Act, I hereby appoint Babu Chandra Kanto Dutt, Pleader, Feni, to be liquidator of the said society.

No. 21L.—The 3rd September 1926.—Whereas I am of opinion, as the result of an enquiry held into the constitution, working and financial condition of the Char Benodepur Gramya Dharma Bhander (registered No. 100 of 1911), in the district of Faridpur, under sub-section (*1*) of section 35 of the Co-operative Societies Act, II of 1912, that the society ought to be dissolved.

Now, therefore, in exercise of the power conferred by sub-section (*1*) of section 39 of the same Act, I hereby cancel the registration of the said society.

And further, in exercise of the power conferred by sub-section (*1*) of section 42 of the same Act, I hereby appoint the Inspector of Co-operative Societies, Madaripur, to be liquidator of the said society.

No. 22L.—The 3rd September 1926.—Whereas I am of opinion, as the result of an enquiry held into the constitution, working and financial condition of the Bishnupur Gramya Mahajani Sabha (registered No. 23 of 1911), in the district of Tippera, under sub-section (*1*) of section 35 of the Co-operative Societies Act, II of 1912, that the society ought to be dissolved.

Now, therefore, in exercise of the power conferred by sub-section (*1*) of section 39 of the same Act, I hereby cancel the registration of the said society.

And further, in exercise of the power conferred by sub-section (*1*) of section 42 of the same Act, I hereby appoint Babu Girindra Mohan Naha, Comilla, to be liquidator of the said society.

No. 23L.—The 3rd September 1926.—Whereas I am of opinion, as the result of an enquiry held into the constitution, working and financial condition of the Balia Chandi Rinapradayini Samity (registered No. 111 of 1918), in the district of Mymensingh, under sub-section (*1*) of section 35 of the Co-operative Societies Act, II of 1912, that the society ought to be dissolved.

Now, therefore, in exercise of the power conferred by sub-section (*1*) of section 39 of the same Act, I hereby cancel the registration of the said society.

And further, in exercise of the power conferred by sub-section (*1*) of section 42 of the same Act, I hereby appoint the Inspector of Co-operative Societies, Jamalpur, to be liquidator of the said society.

J. M. MITRA,
Registrar of Co-operative Societies, Bengal.

REVENUE DEPARTMENT.

LAND REVENUE.

NOTIFICATIONS.

No. 9335L.R.—The 28th August 1926.—In exercise of the power conferred by section 103B, sub-section (*3*) of the Bengal Tenancy Act, 1885 (Act VIII of 1885), the Governor in Council is pleased to declare that a record-of-rights has been finally published under section 103A, sub-section (*2*) of the said Act in respect of every village included in police-stations Sara, Santhia, Atgharia and Pabna in the district of Pabna, excluding the area comprised in police-station Pabna in respect of which a record-of-rights was declared to have been finally published under notification No. 2101L.R., dated the 22nd February 1915.

Pabna.

No. 9408L.R.—The 31st August 1926.—Maulvi Syed Manzur Murshed, Deputy Collector, employed as an Assistant Settlement Officer in the districts of Murshidabad and Birbhum, is allowed leave on average pay for one month, under Article 81 (*b*) (*ii*) of the Fundamental Rules, with effect from the 11th September 1926, or from any subsequent date on which he is relieved.

Murshidabad.
Birbhum.

No. 9499L.R.—The 2nd September 1926.—Under section 3 of the Bengal Survey Act, 1875 (Act V of 1875), the Governor in Council is pleased to order that a survey shall be made of all lands which are comprised within the administrative boundaries of the districts of Burdwan, Hooghly and Howrah, excluding the areas already surveyed in pursuance of Government notifications No. 1526T.R., dated the 29th September 1917, and No. 1595T.R., dated the 1st October 1917, and also the area comprised in the Howrah Municipality of which a survey was made under the Calcutta Survey Act (Bengal Act I of 1887), in pursuance of Government notification No. 227T.M., dated the 7th May 1914, and that the boundaries of estates, tenures, mauzas and fields be demarcated on the lands so to be surveyed.

Burdwan.
Hooghly.
Howrah.

No. 9500L.R.—The 2nd September 1926.—Under section 4 of the Bengal Survey Act, 1875 (Act V of 1875), Mr. C. A. O'Donel, Officer in charge of the Bengal Traverse Party, is appointed to be an Assistant Superintendent for the purpose of carrying out the survey directed to be made under Government notification No. 9499L.R., dated the 2nd September 1926, in the districts of Burdwan, Hooghly and Howrah.

Burdwan.
Hooghly.
Howrah.

No. 9503L.R.—The 2nd September 1926.—In exercise of the powers conferred by section 101 (*2*) (*d*) of the Bengal Tenancy Act, 1885 (Act VIII of 1885), as amended up to date, the Governor in Council is pleased to order that a survey shall be made and a record-of-rights prepared in respect of all lands

Nadia.

included within the boundaries of the following temporarily-settled private estate in the district of Nadia :—

	Tauzi No.
Char Ramnagar	3559

The particulars to be recorded in the record-of-rights shall be the following :—

(*a*) the name of each tenant or occupant ;

(*b*) the class to which each tenant belongs, that is to say, whether he is a tenure-holder, raiyat holding at fixed rents or rates, settled raiyat, occupancy raiyat, non-occupancy raiyat or under raiyat, and if he is a tenure-holder, whether he is a permanent tenure-holder or not, and whether his rent is liable to enhancement during the continuance of his tenure ;

(*c*) the situation and quantity (and one or more of the boundaries) of the land held by each tenant or occupier ;

(*d*) the name of each tenant's landlord ;

(*e*) the name of each proprietor, with the character and extent of his interest and the situation and quantity (and one or more of the boundaries) of the lands, if any, which are his private lands as defined in Chapter XI of the Act ;

(*f*) the rent and cess lawfully payable by each tenant at the time the record-of-rights is being prepared ;

(*g*) the mode in which the rent has been fixed, whether by contract, by order of a court or otherwise ;

(*h*) if the rent is a gradually increasing rent, the time at which, and the steps by which, it increases ;

(*i*) the rights and obligations of each landlord and tenant in respect of—

(*i*) the use by tenants of water for agricultural purposes whether obtained from a river, jhil, tank or well or any other source of supply and

(*ii*) the repair and maintenance of appliances for securing a supply of water for the cultivation of the land held by each tenant, whether or not such appliances be situated within the boundaries of such land ;

(*j*) the special conditions and incidents, if any, of the tenancy ;

(*k*) any right-of-way or other easement attaching to the land for which a record-of-rights is being prepared ;

(*l*) if the land is claimed to be held rent-free whether or not rent is actually paid, and if not paid, whether or not the occupant is entitled to hold the land without payment of rent, and, if so entitled, under what authority.

No. 9504 L.R.—The 2nd September 1926.—Under the provisions of section 3(*17*) of the Bengal Tenancy Act, 1885 (Act VIII of 1885), Babu Kunja Mohan De, Sub-Deputy Collector, Nadia, is authorised to discharge, in the district of Nadia, the functions of a Revenue Officer, under Chapter X of that Act, so far as they relate to surveys and the preparation of records-of-rights.

Nadia.

He is also vested with the powers of an Assistant Settlement Officer, under Chapter VI, Part I, of the rules under the Bengal Tenancy Act, in respect of the aforesaid area.

No. 9552 L.R.—The 3rd September 1926.—Rai Bijay Bihari Mukharji Bahadur, employed as Settlement Officer in the districts of Murshidabad and Birbhum, is allowed leave on average pay, under rule 81(*b*) (*ii*) of the Fundamental Rules, for twenty days, with effect from the 6th September 1926, or any subsequent date on which he may avail himself of it.

Murshidabad and Birbhum.

No. 9585 L.R.—The 4th September 1926.—Under the provisions of section 3 (*17*) of the Bengal Tenancy Act, 1885 (Act VIII of 1885), Maulvi Magrab Ali, Settlement Kanungo, is authorised to discharge in the district of Bakarganj the functions of a Revenue Officer under Chapter X of that Act, so far as they relate to surveys and the preparation of records-of-rights.

Bakarganj.

A. K. JAMESON,

Secretary to the Government of Bengal (offg.).

LAND ACQUISITION.

No. 9286L.A.—The 27th August 1926 —Whereas it appears to the Governor in Council that land is likely to be required to be taken by Government at the expense of the District Board of Burdwan for a public purpose, viz., for the construction of a road from Jaugram to Itla, in the villages of Dogachia and Mohindar, pargana Chutipur, zilla Burdwan, it is hereby notified that for the above purpose five pieces of land altogether measuring, more or less, 10·87 acres, bounded on the—

Burdwan.

BLOCK A :

North—By Jaugram feeder road, part of Santosh Koley's lands and lands of East Indian Railway,

East—By lands of Guljar Ali and Santosh Koley and Bepin Behari Laik,

South—By lands of (1) Basanta Koar and (2) Krishna Chandra Khan, house of Charu Chandra Koar and huts of Guljar Ali and Ram Chandra Khan,

West—By lands of Baranoshi Chatterji, Santosh Koley and lands and Chord lines of East Indian Railway,

BLOCK B :

North—By lands of East Indian Railway, Jotindra Nath Ghose, Satish Kundu, Fazzle Rahaman, Hrishikesh Koar, Satish Chandra Chatarji, Ekkari Mandal, Basanta Kumari Debi, Suren Naik, Gour Mondal, Sukamay Ghose, Satish Chatarji, Sukamay Ghose, Debendra Nath Naik, Sukamay Ghose, Jatindra Nath Goswami, Abinash Banerji, and Jatindra Nath Goswami and his tank, Sitaram Bhattacharji, Golam Robbani, Satya Charan Ghosh, Dasarathi Naik, Suren Naik, Chandi Charan Naik, Satish Chatterji, Gour Mondal, Nalini Bhattacharji, Upendra Bhattacharji, Prosonna Khan, Dasarathi Naik and Girish Bhattacharji and Sadhan Bhattacharji,

East—By culvert, lands of Upendra Nath Ghose and East Indian Railway Company,

South—By lands of Monmohan Ghose, Jatindra Nath Ghose, Satish Kundu, Fazzle Rahaman, Hrishikesh Koar, Satish Chandra Chatarji, Sarat Chandra Ghose, Bhola Nath Mondal, Satish Chandra Ghose, Jatindra Nath Banerji, Sadhan Mukherji, Bhola Nath Banerji, Jatin Ghose, Bhola Nath Mandal, Upendra Nath Banerji, Jatindra Nath Goswami, Abinash Banerji, Jatindra Nath Goswami, Sarat Chandra Ghose, Suren Naik, Sarat Ghose, Satish Chandra Chatterji, Satya Charan Ghose, Suren Naik, Chandi Charan Naik, Basanta Koar, Gour Mandal, Nalini Bhattacharji, Chandi Naik, Prosanna Khan, Chandi Naik and Sadhan Bhattacharji,

West—By Block " C ",

BLOCK C :

North—By lands of Upendra Nath Bhattacharji,

East—By Block B,

South—By lands of Sadhan Bhattacharji, Upendra Nath Bhattacharji, Kayamali Middey, boundary of village Mohindar,

West—By village boundary of Mohindar and lands of Kayamali Middey,

BLOCK D :

North—By lands of Upendranath Bhattacharji, village boundary of Dogachia, lands of Basanta Koar, Nibaran Muchi, Ganesh Chandra Koar, Durgapada Mukharji, Panchu Ghose, Saktipada Mukharji, Durgapada Mukharji, Rajani Paramanik, Durgapada Mukharji, Rajani Kanta Ghose, Anukul Jailey, Satya Rai, Bibhuti Roy, Basanta Koar and Napukur tank,

East—By Block C,

South—By lands of Kayamali Middey, Basanta Koar, Nibaran Muchi, Ganesh Chandra Koar, Durgapada Mukharji, Panchu Ghose, Dasarathi Naik, Durgapada Mukharji, Satya Roy, Durgapada Mukharji, Rajani Kanta Ghose, Anukul Jailey, Rajani Ghose and Basanta Koar,

West—By low lands of Mohindar Jola or Daha,

BLOCK E :

North—By low lands of Mohindar Jola,

East—By low lands of Mohindar Jola, and lands of Janaranjan Koar,

South—By lands of Bhusan Koar, Panchu Ghose, Bhola Nath Bagdi, Sistidhar Ghose, Prasanna Paul, Janaranjan Koar, Tulsi Bagdi, Basanta Koar, Satya Bag, Sistidhar Ghose and Kalidas Mukharji,

West—By low lands of Mohindar Jola,

are likely to be required within the aforesaid villages of Dogachia and Mohindar.

This notification is made, under the provisions of section 4 of Act I of 1894, to all whom it may concern.

In exercise of the powers conferred by the aforesaid section, the Governor in Council is pleased to authorise the officers for the time being engaged in the undertaking, with their servants and workmen, to enter upon and survey the land and do all other acts required or permitted by that section.

Any person interested in the above land, who has any objection to the acquisition thereof, may, within thirty days of the publication of this notification, file an objection in writing before the Collector of Burdwan.

Bakarganj.

No. 9289L.A.—The 27th August 1926.—The Governor in Council is pleased to cancel the notification No. 9276L.A., dated the 3rd September 1925, published under section 4 of the Land Acquisition Act, I of 1894, at page 1455, Part I of the *Calcutta Gazette* of the 10th idem, in respect of the proposed acquisition of 1·14 acres of land required by the District Board of Bakarganj for excavating a tank in the village of Hatalia (East), pargana Aurangpur, zilla Bakarganj.

Malda.

No. 9292L.A.—The 27th August 1926.—The Governor in Council is pleased to cancel the notification No. 8023L.A., dated the 22nd September 1924, published under section 4 of the Land Acquisition Act, I of 1894, at pages 1680-81, Part I of the *Calcutta Gazette* of the 1st October 1924, in respect of the proposed acquisition of ·390 of an acre of land required by the District Board of Malda for extension of the Nachole tank in the village of Nachole, pargana Chandlai, zilla Malda.

Mymensingh.

No. 9295L.A.—The 27th August 1926.—Whereas it appears to the Governor in Council that land is likely to be required to be taken by Government at the public expense for a public purpose, viz., for widening out the goods shed approach road at Nilganj railway station of the Mymensingh-Bhairab Bazar Railway, in the village of Maijkhapan, pargana Tapehazradi, district Mymensingh, it is hereby notified that for the above purpose a piece of land measuring, more or less, ·0202 of an acre, bounded on the—

North—By the remaining portions of plots Nos. 847 and 888,
East—By the existing approach road to goods shed,
South—By the remaining portion of plot No. 888,
West—By the land of the Mymensingh-Bhairab Bazar Railway Company,

is likely to be required within the aforesaid village of Maijkhapan.

This notification is made, under the provisions of section 4 of Act I of 1894, to all whom it may concern.

In exercise of the powers conferred by the aforesaid section, the Governor in Council is pleased to authorise the officers for the time being engaged in the undertaking, with their servants and workmen, to enter upon and survey the land and do all other acts required or permitted by that section.

Any person interested in the above land, who has any objection to the acquisition thereof, may, within thirty days of the publication of this notification, file an objection in writing before the Collector of Mymensingh.

Nadia.

No. 9298 L.A.—The 27th August 1926.—Whereas it appears to the Governor in Council that land is likely to be required to be taken by Government at the expense of the Kushtea Municipality for a public purpose, viz., for a trenching ground and a road leading thereto in the village of Chourhans, pargana Muhammad Shahi, zilla Nadia, it is hereby notified that for the above purpose two pieces of land altogether measuring, more or less, 8·644 acres, bounded on the—

PLOT A :

North—By District Settlement cadastral plots Nos. 2321 and 821,
East—By District Settlement cadastral plots Nos 820, 818, 790 and 791,
South—By District Settlement cadastral plots Nos. 791, 792, 793, 794, 795, 796, 797 and 798,
West—By District Settlement cadastral plots Nos. 798, 805, 2288 and 816,

PLOT B :

North—By District Settlement cadastral plots Nos. 822 and 2321,

East—By District Settlement cadastral plot No. 816,

South—By District Settlement cadastral plots Nos. 814, 815, 816 and 813,

West—By Salkamadua Road,

are likely to be required within the aforesaid village of Chourhans.

This notification is made, under the provisions of section 4 of Act I of 1894, to all whom it may concern.

In exercise of the powers conferred by the aforesaid section, the Governor in Council is pleased to authorize the officers for the time being engaged in the undertaking, with their servants and workmen, to enter upon and survey the land and do all other acts required or permitted by that section.

Any person interested in the above land, who has any objection to the acquisition thereof, may, within thirty days of the publication of this notification, file an objection in writing before the Collector of Nadia.

Calcutta.

No. 9392L.A.—The 31st August 1926.—Whereas it appears to the Governor in Council that land is likely to be required to be taken by Government at the expense of the Corporation of Calcutta for a public purpose, viz., for a bathing platform at No. 38, Linton Street, in ward No. XX of the Calcutta Municipality in the suburbs of Calcutta, it is hereby notified that for the above purpose a piece of land, being a portion of premises No. 38, Linton Street, measuring, more or less, 1 cottah of standard measurement, equivalent to ·0165 of an acre, bounded on the—

North and West—By the remaining portion of premises No. 38, Linton Street,

South and East—By Linton Street,

is likely to be required within the aforesaid ward No. XX of the Calcutta Municipality.

This notification is made, under the provisions of section 4 of Act I of 1894, to all whom it may concern.

In exercise of the powers conferred by the aforesaid section, the Governor in Council is pleased to authorise the officers for the time being engaged in the undertaking, with their servants and workmen, to enter upon and survey the land and do all other acts required or permitted by that section.

Any person interested in the above land, who has any objection to the acquisition thereof, may, within thirty days of the publication of this notification, file an objection in writing before the Second Land Acquisition Collector, at No. 2, Commercial Buildings, Calcutta.

Dacca.

No. 9513L.A.—The 2nd September 1926.—Whereas it appears to the Governor in Council that land is likely to be required to be taken by Government at the expense of the Dacca Municipality for a public purpose, viz., for widening Nanda Lal Datta's Lane, Dacca, in the Mahalla of Shawuzialnagar, pargana Makimabad, zilla Dacca, it is hereby notified that for the above purpose a piece of land measuring, more or less, ·0031 of an acre, bounded on the—

North—By the remaining portions of the cadastral survey plots Nos. 116 and 114

East—By the cadastral survey plot No. 113,

South—By the cadastral survey plot No. 112,

West—By the cadastral survey plots Nos. 119 and 159,

is likely to be required within the aforesaid mahalla of Shawuzialnagar.

This notification is made, under the provisions of section 4 of Act I of 1894, to all whom it may concern.

In exercise of the powers conferred by the aforesaid section, the Governor in Council is pleased to authorise the officers for the time being engaged in the undertaking, with their servants and workmen, to enter upon and survey the land and do all other acts required or permitted by that section.

Any person interested in the above land, who has any objection to the acquisition thereof, may, within thirty days of the publication of this notification, file an objection in writing before the Collector of Dacca.

Burdwan.

No. 9516L.A.—The 2nd September 1926.—Whereas it appears to the Governor in Council that land is likely to be required to be taken by Government at the public expense for a public purpose, viz., for extension of Siarsol assisted siding No. 2 in mile 123 of the East Indian Railway, in the village of

Siarsol, pargana Shergarh, zilla Burdwan, it is hereby notified that for the above purpose a piece of land measuring, more or less, 0·046 of an acre, bounded on the—

North and East—By the land of Siarsol Coal Company,

South and West—By the land of the East Indian Railway,

is likely to be required within the aforesaid village of Siarsol.

This notification is made, under the provisions of section 4 of Act I of 1894, to all whom it may concern.

In exercise of the powers conferred by the aforesaid section, the Governor in Council is pleased to authorise the officers for the time being engaged in the undertaking, with their servants and workmen, to enter upon and survey the land and do all other acts required or permitted by that section.

Any person interested in the above land, who has any objection to the acquisition thereof, may, within thirty days of the publication of this notification, file an objection in writing before the Collector of Burdwan.

Khulna.

No. 9519L.A.—The 2nd September 1926.—Whereas it appears to the Governor in Council that land is likely to be required to be taken by Government at the public expense for a public purpose, viz., for the construction of an approach road to the goods shed of the Eastern Bengal Railway at Bagerhat railway station in the village of Sarai *alias* Nagerbazar, pargana Havelikhali-Fatehabad, zilla Khulna, it is hereby notified that for the above purpose a piece of land measuring, more or less, ·138 of an acre, bounded on the—

North—By khal and road side land,

East—By road side land,

South—By existing railway compound and Rupai Muchi's homestead,

West—By Baru Bibi's land and existing railway compound,

is likely to be required within the aforesaid village of Sarai *alias* Nagerbazar.

This notification is made, under the provisions of section 4 of Act I of 1894, to all whom it may concern.

In exercise of the powers conferred by the aforesaid section., the Governor in Council is pleased to authorise the officers for the time being engaged in the undertaking, with their servants and workmen, to enter upon and survey the land and do all other acts required or permitte i by that section.

Any person interested in the above land, who has any objection to the acquisition thereof, may, within thirty days of the publication of this notification, file an objection in writing before the Collector of Khulna.

Noakhali.

No. 9522L.A.—The 2nd September 1926.—Whereas it appears to the Governor in Council that land is likely to be required to be taken by Government at the public expense for a public purpose, viz., for excavation of a tank to fill up the ditches lying on the west side of the Dacca-Chittagong Trunk road at Feni, in the village of Feni No. 94, pargana Bedrabad, zilla Noakhali, it is hereby notified that for the above purpose a piece of land measuring, more or less, 4·65 acres, bounded on the—

North—By cadastral survey plots Nos. 194, 195, 198, 199, 204 and 208,

East—By cadastral survey plots Nos. 216, 345, 348, 369 and portion of No. 215,

South—By cadastral survey plots Nos. 368, 390, 389, 388 and remaining portion of No. 387,

West—By portion of cadastral survey plot No. 192 (Chittagong Trunk road),

is likely to be required within the aforesaid village of Feni No. 94.

This notification is made, under the provisions of section 4 of Act I of 1894, to all whom it may concern.

In exercise of the powers conferred by the aforesaid section, the Governor in Council is pleased to authorise the officers for the time being engaged in the undertaking, with their servants and workmen, to enter upon and survey the land and do all other acts required or permitted by that section.

Any person interested in the above land, who has any objection to the acquisition thereof, may, within thirty days of the publication of this notification, file an objection in writing before the Collector of Noakhali.

Malda.

No. 9619L.A.—The 6th September 1926.—Whereas it appears to the Governor in Council that land is likely to be required to be taken by Government at the public expense for a public purpose, viz., for an approach road leading to the agricultural farm in mauza Maheshpur, pargana Amirabad, and in mauza Dilalganj, pargana Bhatia Gopalpur, zilla Malda, it is hereby

notified that for the above purpose a piece of land measuring, more or less, 1·28 acres, bounded on the—

North—By the remaining lands of Taraprasanna Lahiri, late Nikunja Poddar, Munib Sheikh, Upendranath Das, Jadunath Poddar and zemindar's khas borrow pit land,

East—By the District Board road leading to Bholahat,

South—By the remaining lands of Taraprasanna Lahiri, late Nikunja Poddar, Basanta Kumar Sen, Upendranath Das, Jadunath Poddar and zemindar's khas borrow pit land,

West—By District Agricultural Farm compound,

is likely to be required within the aforesaid mauzas of Maheshpur and Dilalganj.

This notification is made, under the provisions of section 4 of Act I of 1894, to all whom it may concern.

In exercise of the powers conferred by the aforesaid section, the Governor in Council is pleased to authorise the officers for the time being engaged in the undertaking, with their servants and workmen, to enter upon and survey the land and do all other acts required or permitted by that section.

Any person interested in the above land, who has any objection to the acquisition thereof, may, within thirty days of the publication of this notification, file an objection in writing before the Collector of Malda.

Rajshahi.

No. 9653 L A.—The 6th September 1926.—Maulvi Syed Furrok Mirza, Subdivisional Officer of Nator, in the district of Rajshahi, is vested with the powers of a Collector under the Land Acquisition Act, I of 1894, in that subdivision.

Pabna.

No. 9655L.A.—The 6th September 1926.—Mr. Sukumar Sen, I.C.S., Subdivisional Officer of Serajganj, in the district of Pabna, is vested with the powers of a Collector under the Land Acquisition Act, I of 1894, in that subdivision.

Jalpaiguri.

No. 9716L. A.—The 6th September 1926.—Whereas it appears to the Governor in Council that land is likely to be required to be taken by Government at the public expense for a public purpose, viz., for a Medical School and buildings in connection with the hospital at Jalpaiguri, in the village of Kharia, pargana Baikunthapur, zilla Jalpaiguri, it is hereby notified that for the above purpose three pieces of land altogether measuring, more or less 13·02 acres, bounded on the—

BLOCK A :

North and West—By the settlement plots Nos. 1327, 1329 and 1364, sheet No. 9,

South and East—By the settlement plots Nos. 1320, 1321 and 1481, sheet No. 9,

BLOCK B :

North and West—By the settlement plots Nos. 1320, 1369, 1371, 1391 and 1392, sheet No. 9,

South and East—By the settlement plots Nos. 1316 and 1318, sheet No. 9,

BLOCK C :

North and West—By the settlement plots Nos. 1316, 1386, 1411, 1418, 1564, 1415, 1416 and 1419, sheet No. 9,

South and East—By the settlement plots Nos. 1421, 1419, 1308, 1480 and 1315, sheet No. 9,

are likely to be required within the aforesaid village of Kharia.

This notification is made, under the provisions of section 4 of Act I of 1894, to all whom it may concern.

In exercise of the powers conferred by the aforesaid section, the Governor in Council is pleased to authorise the officers for the time being engaged in the undertaking, with their servants and workmen, to enter upon and survey the land and do all other acts required or permitted by that section.

Any person interested in the above land, who has any objection to the acquisition thereof, may, within thirty days of the publication of this notification, file an objection in writing before the Deputy Commissioner of Jalpaiguri.

A. K. JAMESON,

Secretary to the Government of Bengal (offg.).

DECLARATION.

No. 9283L.A.—The 27th August 1926.—Whereas it appears to the Governor in Council that land is required to be taken by Government at the expense of the Kanchrapara Municipality for a public purpose, viz., for a road to connect the Dhobipukur Dangapara road with the new Maniktola road, in the village of Nandanbati (jurisdiction list No. 6 of thana Naihati), pargana Habilishahar, zilla 24-Parganas, it is hereby declared that for the above purpose a piece of and measuring, more or less, ·0847 of an acre, bounded on the—

24-Parganas.

North—By the new Maniktola road,

East—By lands of Haranandan Sing, Rudhal Sing, Nankishor Mistry, Nanda Kurmi, Shew Nath Kahar, Ram Subak Kaloar, Mangra Kaloar, Dew Saran Dobay, Anjar Sing, Balchand Shah,

South—By the railway land and land of Balchand Shah,

West—By the lands of Sukai Shah, Moshaib Sing, Nankishor Mistry and Raja Kishori Mohan Goswami and Haranandan Sing,

is required within the aforesaid village of Nandanbati.

This declaration is made, under the provisions of section 6 of Act I of 1894, to all whom it may concern.

A plan of the land may be inspected in the office of the Commissioners of the Kanchrapara Municipality.

A. K. JAMESON,

Secretary to the Government of Bengal (offg.).

DECLARATION.

No. 9510L.A.—The 2nd September 1926.—Whereas it appears to the Governor in Council that land is required to be taken by Government at the public expense for a public purpose, viz., for remodelling Rajgaon station yard of the East Indian Railway in the village of Amua *alias* Ambooa, pargana Rajshahi, zilla Birbhum, it is hereby declared that for the above purpose a piece of land measuring, more or less, 1·10 acres, bounded on the—

Birbhum.

North—By the lands of Kazi Saber Ali and Hussain Seikh and a kutcha pathway,

East—By the Railway land,

South—By the Railway land, kutcha pathway and land of Ram Charit Ram Bhakat,

West—By the land of Ram Charit Ram Bhakat and Kazi Saber Ali,

is required within the aforesaid village of Amua *alias* Ambooa.

This declaration is made, under the provisions of section 6 of Act I of 1894, to all whom it may concern.

A plan of the land may be inspected in the office of the Subdivisional Officer, Rampurhat.

A. K. JAMESON,

Secretary to the Government of Bengal (offg.).

DECLARATION.

No. 9525L.A.—The 2nd September 1926.—Whereas it appears to the Governor in Council that land is required to be taken by Government at the expense of the Baranagar Municipality for a public purpose, viz., for the extension of existing trenching ground in the village of Matkal, Jurisdiction List No. 14, thana Dum Dum, pargana Calcutta, zilla 24-Parganas, it is hereby declared that for the above purpose a piece of land measuring, more or less, 3·3154 acres, bounded on the—

24-Parganas.

North—By the land of Sital Naskar,

East—By the lands of Sadhan Naskar, Bistu Naskar, Nalak Naskar, Kangali Naskar, Khogen Naskar, Paroda Mondal, Khogen and Bistoo Naskar, Nakul Mondal, Paban Naskar and Ratan Naskar,

South—By the drain of a passage leading to Dum Dum,

West—By the existing trenching ground,

is required within the aforesaid village of Matkal.

This declaration is made, under the provisions of section 6 of Act I of 1894, to all whom it may concern.

A plan of the land may be inspected in the office of the Chairman, Baranagar Municipality.

A. K. JAMESON,
Secretary to the Government of Bengal (offg.).

DECLARATION.

Burdwan.

No. 9528L.A.—The 2nd September 1926.—Whereas it appears to the Governor in Council that land is required to be taken by Government at the expense of the Mines Board of Health, Asansol, for a public purpose, viz., for the construction of an office and quarters for the Sanitary Assistant of Ondal sub-circle, in the village of Dignala, pargana Shergarh, zilla Burdwan, it is hereby declared that for the above purpose a piece of land measuring, more or less, 0·1653 of an acre, bounded on the—

North—By the open land of Dr. Hari Narayan Mukherjee,
East—By the open land of Ram Kinkar Hazra and Giridhari Layek,
South—By the land of Dr. Hari Narayan Mukherjee,
West—By the Ondal-Ukhara road-side land,

is required within the aforesaid village of Dignala.

Mines of coal, iron-stone, slate or other minerals lying under the land, or any particular portion of the land, except only such parts of the mines and minerals as it may be necessary to dig, or carry away, or use, in the construction of the work for the purpose of which the land is being acquired, are not needed.

This declaration is made, under the provisions of section 6 of Act I of 1894, and section 3, clause (1) of Act XVIII of 1885, to all whom it may concern.

A plan of the land may be inspected in the office of the Land Acquisition Officer, Asansol, as well as in that of the Vice-Chairman, Mines Board of Health, Asansol.

A. K. JAMESON,
Secretary to the Government of Bengal (offg.).

DECLARATION.

Tippera.

No. 9531L.A.—The 2nd September 1926.—Whereas it appears to the Governor in Council that land is required to be taken by Government at the expense of the Comilla Municipality for a public purpose, viz., for the Comilla waterworks, in the village of Bazrapur, pargana Meherkul, zilla Tippera, it is hereby declared that for the above purpose a piece of land measuring, more or less, ·03 of an acre, bounded on the—

North—By Dacca-Chittagong Trunk road,
East and South—By Municipal acquired land,
West—By Municipal drain,

is required within the aforesaid village of Bazrapur.

Mines of coal, iron-stone, slate or other minerals lying under the land, or any particular portion of the land, except only such parts of the mines and minerals as it may be necessary to dig, or carry away, or use, in the construction of the work for the purpose of which the land is being acquired, are not needed.

This declaration is made, under the provisions of section 6 of Act I of 1894, and section 3, clause (1) of Act XVIII of 1885, to all whom it may concern.

A plan of the land may be inspected in the office of the Sadar Land Acquisition Officer of Comilla.

A. K. JAMESON,
Secretary to the Government of Bengal (offg.).

Orders by the Conservator of Forests, Bengal.

Buxa.

No. 4258For.—The 28th August 1926.—Mr. M. A. T. Marchant, Extra Assistant Conservator of Forests, is granted leave on average pay for sixteen days, under article 81 (*b*) (*ii*) of the Fundamental Rules, with effect from the 10th July 1926.

JESTON HOMFRAY,
Conservator of Forests, Bengal (offg.).

TREASURY NOTICES.

Orders by the Deputy Accountant-General, Bengal.

It is notified that refund order book No. 16, containing voucher Nos. 1 to 50 (both inclusive) is being used in the office of the Income-tax Officer, Railway Salaries Circle, Calcutta, from the 17th August 1926. The colour of the voucher is pink.

U. L. BANERJI,
Deputy Accountant-General, Bengal.

THE TREASURY, *the 28th August 1926.*

IT is notified that the Refund Order Book No. 26 bearing Nos. 1 to 50 (both inclusive) of pink colour is being used by the Income-Tax Officer, Miscellaneous Salaries Circle from the 24th August 1926.

U. L. BANERJI,
Deputy Accountant-General, Bengal.

THE TREASURY, *the 3rd September 1926.*

HIGH COURT NOTICE.

Circular Order No. 7 of 1926.

(*Criminal.*)

The 31st August 1926.

Insert the following after rule 17, page 70, chapter II, volume I, of the Court's General Rules and Circular Orders, Criminal :—

"17A. Summoning of officers of the Stamp Department, Calcutta, to give evidence in criminal courts, causes considerable inconvenience to the Department. In cases, therefore, where the evidence of an officer of that Department is necessary, the court should consider the desirability of issuing a commission under section 503 of the Code of Criminal Procedure, for the examination of the witness."

By order of the High Court,

J. J. YOUNG,
Assistant Registrar.

ORDERS BY COMMISSIONERS OF DIVISIONS.

BURDWAN DIVISION.

NOTIFICATIONS.

No. 2779J.G.—Maulvi Saiyid Abu Sayeed, Sub-Deputy Collector, on probation, Birbhum, is appointed temporarily to act as Circle Officer, Labpur, in the same district, *vice* Maulvi Khalil Ahmad, transferred.

CHINSURA, *the 31st August 1926.* A. W. COOK, *Commissioner (offg.).*

No. 2782J.G.—Maulvi Elamuddin Khan, Sub-Deputy Collector, Jhargram, Midnapore, is transferred temporarily to the Contai subdivision in the same district on flood relief work.

CHINSURA, *the 31st August 1926.* A. W. COOK, *Commissioner (offg.).*

No. 2790J.G.—The Sub-Deputy Collectors, named below, have been deputed temporarily to the Contai subdivision in the district of Midnapore for relief work :—

Babu Bireswar Sanyal, Bankura.
„ Surendra Nath Ghosh, Bankura.
„ Bibhas Chandra Ghosh, Bankura.
„ Sudhangshu Kumar Das Gupta, Bankura.
Maulvi Saiyid Sultan Ahmad, Bankura.

CHINSURA, *the 1st September 1926.* A. W. COOK, *Commissioner (offg.).*

No. 2809J.G.—Maulvi Muhammad Yahya, Sub-Deputy Collector, on leave, is posted to the subdivision of Serampore in the district of Hooghly in the general line.

CHINSURA, *the 2nd September 1926.* A. W. COOK, *Commissioner (offg.).*

No. 1124M.—It is hereby notified for general information that Saturday, the 13th November 1926, has been fixed for holding a by-election for the election of a Commissioner for Ward No. 1 of the Midnapore Municipality in place of Babu Chandra Kanta Saha removed from the list of Commissioners under section 20 (*1*) (*c*) of the Bengal Municipal Act.

CHINSURA, *the 3rd September 1926.* A. W. COOK, *Commissioner (offg.).*

No. 1696 L.S.-G.—It is hereby notified for general information that, under section 13 of the Bengal Village Self-Government Act, 1919 (Bengal Act V of 1919), read with rule 39 of the rules for the election and appointment of members of union boards, etc., Babu Aditya Kumar Banerji has been appointed by the District Magistrate of Burdwan to be a member of the Karajgram union board in police station Katwa in the Katwa subdivision of the district of Burdwan, *vice* Babu Kalidas Banerji, deceased.

CHINSURA, *the 31st August 1926.* A. W. COOK, *Commissioner (offg.).*

No. 1700L.S.-G.—It is hereby notified for general information that under section 13 of the Bengal Village Self-Government Act, 1919 (Bengal Act V of 1919), read with rule 39 of the rules for the election and appointment of members of union boards, etc., Babu Chuni Lal Tah has been appointed by the District Magistrate of Hooghly to be a member of the Tarakeswar union board in police-station Tarakeswar in the Serampore subdivision of the district of Hooghly, *vice* Babu Nilmadhab Sarkar, resigned.

CHINSURA, *the 31st August 1926.* A. W. COOK, *Commissioner (offg.).*

No 1710L.S.-G.—It is hereby notified for general information that, under section 13 of the Bengal Village Self-Government Act, 1919 (Bengal Act V of 1919), read with rule 39 of the rules for the election and appointment of members of union boards, etc., Babu Dharanidhar Das has been appointed by the District Magistrate of Birbhum to be a member of the Budhigram union board in police-station Rampurhat in the Rampurhat subdivision of the district of Birbhum, *vice* Babu Umesh Chandra Mukherji, deceased.

CHINSURA, *the 1st September 1926.* A. W. COOK, *Commissioner (offg.).*

No. 1713L.S.-G.—It is hereby notified for general information that under section 13 of the Bengal Village Self-Government Act, 1919 (Bengal Act V of 1919), read with rules 24 and 38 of the rules for the election and appointment of members of union boards, etc., Babu Aswini Kumar Das has been appointed by the District Magistrate of Howrah to be a member for Ward No. 11 of the Uluberia union board in police-station Uluberia in the Uluberia subdivision of the district of Howrah, *vice* Babu Panch Kari Ghosh, deceased.

CHINSURA, *the 1st September 1926.* A. W. COOK, *Commissioner (offg.).*

No. 1716L.S.-G.—It is hereby notified for general information that under section 13 of the Bengal Village Self-Government Act, 1919 (Bengal Act V of 1919), read with rule 39 of the rules for the election and appointment of members of union boards, etc., Babu Tarendra Nath Mukerji has been appointed by the District Magistrate of Howrah to be a member of the Chandrabhag union board in police-station Bagnan in the Uluberia subdivision of the district of Howrah, *vice* Babu Shital Chandra Ghosal, resigned.

CHINSURA, *the 1st September 1926.* A. W. COOK, *Commissioner (offg.).*

CHITTAGONG DIVISION.

NOTIFICATIONS.

No. 4055G.—Babu Harendra Chandra Barori, Sub-Deputy Collector, Sadar, Tippera, is transferred to Brahmanbaria in the same district.

CHITTAGONG, *the 31st August 1926.* J. N. ROY, *Commissioner (offg.).*

No. 4059G.—Maulvi Saiyid Ali Ahmed, Sub-Deputy Collector, Brahmanbaria, in the district of Tippera, is appointed to be a Circle Officer in the Sadar subdivision of that district, and is placed in charge of the Muradnagar Circle.

CHITTAGONG, *the 31st August 1926.* J. N. ROY, *Commissioner (offg.).*

No. 4189G.—It is hereby notified for general information that Miss Arnold is appointed to be a non-official visitor of the Brahmanbaria sub-jail in place of Miss E. Beckingsale.

CHITTAGONG, *the 4th September 1926.* J. N. ROY, *Commissioner (offg.).*

No. 4080G.—In supersession of this office notification No. 5438G., dated the 21st November 1924, it is hereby notified for general information that the next general election of the Commissioners of the Chittagong Municipality will be held on Wednesday, the 16th February 1927.

CHITTAGONG, *the 31st August 1926.* J. N. ROY, *Commissioner (offg.).*

No. 4142G.—It is hereby notified for general information that the next general election of the Commissioners of the Cox's Bazar Municipality in the district of Chittagong will be held on Monday, the 20th December 1926.

CHITTAGONG, *the 2nd September 1926.* J. N. ROY, *Commissioner (offg.).*

No. 4088G.—Under section 13 of the Bengal Village Self-Government Act (Act V of 1919), read with rule 35 of the rules for the election and appointment of members of union boards the District Magistrate of Tippera has declared Babu Rajani Ranjan Deb, B.Sc., M.B., to be a duly elected member of the Dharkhar union board, police-station Kasba in the district of Tippera, in place of Babu Kamini Kumar Datta, deceased.

CHITTAGONG, *the 1st September 1926.* J. N. ROY, *Commissioner (offg.).*

No. 4091G.—Under section 13 of the Bengal Village Self-Government Act (Act V of 1919), read with rule 35 of the rules for the election and appointment of members of union boards the District Magistrate of Tippera has declared Munshi Cherag Ali to be a duly elected member of the Dhamghar union board, police-station Muradnagar in the district of Tippera, in place of Babu Kartick Chandra Das Gupta, deceased.

CHITTAGONG, *the 1st September 1926.* J. N. ROY, *Commissioner (offg.).*

No. 4112G.—It is hereby notified for general information that under rule 20 (*a*) of the rules for the management of hospitals and dispensaries in Bengal, the gentlemen and officers named below have been appointed by the Comilla Municipality to be members of the Managing Committee of the Sadar dispensary at Comilla in the district of Tippera :—

The District Magistrate.
The Civil Surgeon.
The Sadar Subdivisional Officer.
The Chairman, District Board.
The Chairman, Comilla Municipality.
The Assistant Manager, Tippera Raj.
Babu Sasanka Mohan Saha.
„ Kshetra Mohan Ray.
„ Kamini Kumar Dutta.
Maulvi Abdul Gani Choudhuri.
Babu Mon Mohan Ray.
Dr. Kamini Kanta Burdhan.
Nawabzada Saiyad Ehteshaur Haidar Choudhuri.
Babu Raj Kumar Guha.
Munshi Apsaraddin Bhuiah.
Babu Satish Chandra Ray.

CHITTAGONG, *the 1st September 1926.* J. N. ROY, *Commissioner (offg.).*

DACCA DIVISION.

NOTIFICATIONS.

No. 4631J.—Maulvi Daliluddin Ahmad, Sub-Deputy Collector and Circle Officer, Manikganj West Circle, in the district of Dacca, is allowed leave on average pay for one month, with effect from the 8th August 1926, under rule 81 (*b*) (*ii*) of the Fundamental Rules.

DACCA, *the 26th August 1926.* A. H. CLAYTON, *Commissioner.*

No. 4642J.—It is hereby notified for general information that, under rule 63 (*2*) of the Bengal Jail Code, 1919, the following gentlemen are appointed to be non-official visitors of the Dacca Central Jail for a further period of two years, with effect from the date of this notification :—

1. Nawabzada Khwaja Mahammad Afzal, Khan Bahadur.
2. Rai Keshab Chandra Banerjee Bahadur.
3. Babu Satyendra Kumar Das.

DACCA, *the 26th August 1926.* A H. CLAYTON, *Commissioner.*

No. 4614J.—It is hereby notified for general information that, under sub-section (*2*) of section 6 of the Bengal Village Self-Government Act, 1919 (Bengal Act V of 1919), the following gentlemen have been duly elected to be members of the Kachia union board in police-station Bhola in the Bhola subdivision of the Bakarganj district :—

Munshi Moklesar Rahman.
„ Darbesh Ali Sikder.
„ Gagan Ali Sikder.
Munshi Abdulla Munshi.
„ Maziruddin Ahmed.
Doctor Muzaffar Ali.

2. Under sub-section (*3*) of section 6 of the Act, the following gentlemen have been appointed by the District Magistrate of Bakarganj to be members of the said union board :—

Babu Sarat Chandra Dutta.
Maulvi Abdul Latif.
Munshi Asmat Meah.

DACCA, *the 26th August 1926.* A. H. CLAYTON, *Commissioner.*

No. 4615J.—It is hereby notified for general information that, under sub-section (*2*) of section 6 of the Bengal Village Self-Government Act, 1919 (Bengal Act V of 1919), the following gentlemen have been duly elected to be members of the Bapta union board in police-station Bhola in the Bhola subdivision of the Bakarganj district :—

Munshi Hasan Ali Matbar.
Haji Abdul Karim Howlader.
Munshi Mafizuddin Taluqdar.
Munshi Nur Muhammad Pandit.
Maulvi Habibar Rahman.
Munshi Arshed Ali Pandit.

2. Under sub-section (*3*) of section 6 of the Act, the following gentlemen have been appointed by the District Magistrate of Bakarganj to be members of the said union board :—

Munshi Azizer Rahman. Babu Manomohan Dey.
Munshi Abdul Latif.

DACCA, *the 26th August 1926.* A. H. CLAYTON, *Commissioner.*

No. 4616J.—It is hereby notified for general information that, under sub-section (*2*) of section 6 of the Bengal Village Self-Government Act, 1919 (Bengal Act V of 1919), the following gentlemen have been duly elected to be members of the Dhania union board in police-station Bhola in the Bhola subdivision of the Bakarganj district :—

Babu Raj Kumar Nath Pandit. Munshi Asraf Ali Pandit.
Munshi Fazle Karim Patwari. ,, Ali Akabbar Patwari.
,, Abdul Ghani Howlader. ,, Amin Meah Pandit.

2. Under sub-section (*3*) of section 6 of the Act, the following gentlemen have been appointed by the District Magistrate of Bakarganj to be members of the said union board :—

Babu Parbati Kumar Kaviraj. Munshi Abul Mohsin.
Munshi Abul Motin Golder.

DACCA, *the 26th August 1926.* A. H. CLAYTON, *Commissioner.*

No. 4617J.—It is hereby notified for general information that, under sub-section (*2*) of section 6 of the Bengal Village Self-Government Act, 1919 (Bengal Act V of 1919), the following gentlemen have been duly elected to be members of the North Dighaldi union board in police-station Bhola, in the Bhola subdivision of the Bakarganj district :—

Munshi Ali Akbar Biswas. Munshi Mianuddin Howlader.
,, Mabarak Ali Sikder. Doctor Abdul Majid.
,, Sabder Ali. Munshi Fazler Rahman Meah.

2. Under sub-section (*3*) of section 6 of the Act, the following gentlemen have been appointed by the District Magistrate of Bakarganj to be members of the said union board :—

Babu Bepin Chandra Saha. Munshi Ensan Ali Molla.
Munshi Nural Haque Molla.

DACCA, *the 26th August 1926.* A. H. CLAYTON, *Commissioner.*

No. 4618J.—It is hereby notified for general information that, under sub-section (*2*) of section 6 of the Bengal Village Self-Government Act, 1919 (Bengal Act V of 1919), the following gentlemen have been duly elected to be members of the Jaynagar union board in police-station Bhola in the Bhola subdivision of the Bakarganj district :—

Munshi Abdul Wahab Howlader. Babu Shambhu Nath Dutta.
,, Abdur Rahman Munshi. Munshi Ali Akbar Howlader.
Babu Bidhu Bhusan De. ,, Gaharali Pandit.

2. Under sub-section (*3*) of section 6 of the Act, the following gentlemen have been appointed by the District Magistrate of Bakarganj to be members of the said union board :—

Munshi Ali Meah. Babu Ram Krishna Debanath.
Munshi Golam Rahman Howlader.

DACCA, *the 26th August 1926.* A. H. CLAYTON, *Commissioner.*

No. 4619J.—It is hereby notified for general information that, under sub-section (*2*) of section 6 of the Bengal Village Self-Government Act, 1919 (Bengal Act V of 1919), the following gentlemen have been duly elected to be members of the Char Khalifa union board in police-station Bhola in the Bhola subdivision of the Bakarganj district :—

Maulvi Abdul Hashem Khan, B.A. Munshi Badiazzama Howlader.
Munshi Arfan Ali Talukder. ,, Hemayetulla Pandit.
,, Serajul Haque Meah. ,, Abdus Sobahan Howlader.

2. Under sub-section (*3*) of section 6 of the Act, the following gentlemen have been appointed by the District Magistrate of Bakarganj to be members of the said union board :—

Munshi Muzammal Haque Meah. Munshi Kalu Munshi.
Babu Biswеswar Mukhuti.

DACCA, *the 26th August 1926.* A. H. CLAYTON, *Commissioner.*

No. 4620J.—It is hereby notified for general information that, under sub-section (*2*) of section 6 of the Bengal Village Self-Government Act, 1919 (Bengal Act V of 1919), the following gentlemen have been duly elected to be members of the South Nyamatpur union board in police-station Daulatkhan in the Bhola subdivision of the Bakarganj district :—

Munshi Muzaffar Hossain Meah. Babu Amar Chand Pal.
„ Hedayetulla. Munshi Makbul Ahmed Pandit.
„ Ahmedali Ahmed. Babu Bepin Chandra Mullik.

2. Under sub-section (*3*) of section 6 of the Act, the following gentlemen have been appointed by the District Magistrate of Bakarganj to be members of the said union board :—

Babu Sib Charan Pandit. Munshi Elahi Bux Pandit.
Munshi Pana Ali Howlader.

DACCA, *the 26th August 1926.* A. H. CLAYTON, *Commissioner.*

No. 4621J.—It is hereby notified for general information that under sub-section (*2*) of section 6 of the Bengal Village Self-Government Act, 1919 (Bengal Act V of 1919), the following gentlemen have been duly elected to be members of the Bhabanipur union board in the police-station Daulatkhan in the Bhola subdivision of the Bakarganj district :—

Munshi Ataharuddin Patwari. Munshi Azizur Rahman.
„ Kobbadali Meah. „ Razumaddin Mollah.
„ Muzaffar Hossain Meah. „ Matiar Rahman Pandit.

2. Under sub-section (*3*) of section 6 of the Act, the following gentlemen have been appointed by the District Magistrate of Bakarganj to be members of the said union board :—

Babu Nagendra Narayan Debnath. Munshi Rahimali Meah.
Munshi Abdul Majid.

DACCA, *the 26th August 1926.* A. H. CLAYTON, *Commissioner.*

No. 4622J.—It is hereby notified for general information that, under sub-section (*2*) of section 6 of the Bengal Village Self-Government Act, 1919 (Bengal Act V of 1919), the following gentlemen have been duly elected to be members of the Bijaypur union board in police-station Daulatkhan in the Bhola subdivision of the Bakarganj district :—

Munshi Azizul Haque Choudhury. Maulvi Abdul Majid.
„ Muhammad Ismail. Munshi Kazal Meah.
Babu Shamlal Kunda. „ Miajan Taluqder.

2. Under sub-section (*3*) of section 6 of the Act, the following gentlemen have been appointed by the District Magistrate of Bakarganj to be members of the said union board :—

Munshi Chand Meah. Babu Chitta Benode Kunda.
Munshi Rahim Bux Salem.

DACCA, *the 26th August 1926.* A. H. CLAYTON, *Commissioner.*

No. 4623J.—It is hereby notified for general information that, under sub-section (*2*) of section 6 of the Bengal Village Self-Government Act, 1919 (Bengal Act V of 1919), the following gentlemen have been duly elected to be members of the Hazipur union board in police-station Daulatkhan in the Bhola subdivision of the Bakarganj district :—

Hazi Rehanuddin Patwari. Munshi Habibar Rahman Sikder.
Munshi Garib Hossain Taluqder. „ Nawab Ali Sikder.
„ Badiazzama Taluqder. Kazi Abdul Gani.

2. Under sub-section (*3*) of section 6 of the Act, the following gentlemen have been appointed by the District Magistrate of Bakarganj to be members of the said union board :—

Kazi Syeduddin Ahmed. Doctor Chandra Nath Sen.
Munshi Belayet Hossain.

DACCA, *the 26th August 1926.* A. H. CLAYTON, *Commissioner.*

No 4624J.—It is hereby notified for general information that under sub-section (*2*) of section 6 of the Bengal Village Self-Government Act, 1919 (Bengal Act V of 1919), the following gentlemen have been duly elected to be members of the Kutba union board in police-station Barhanuddi in the Bhola subdivision of the Bakarganj district :—

Munshi Muzibal Haque Choudhury. Babu Ramani Mohan Dey.
„ Khorshedali Taluqdar. „ Mon Mohan Roy.
„ Yakubali Meah. Munshi Khabiruddin Bepari.

2. Under sub-section (*3*) of section 6 of the Act, the following gentlemen have been appointed by the District Magistrate of Bakarganj to be members of the said union board :—

Munshi Ahmedali. Babu Hem Chandra Chakravarti.
Munshi Abdul Wahab Howlader.

DACCA, *the 26th August 1926.* A. H. CLAYTON, *Commissioner.*

No. 4625J.—It is hereby notified for general information that under sub-section (*2*) of section 6 of the Bengal Village Self-Government Act, 1919 (Bengal Act V of 1919), the following gentlemen have been duly elected to be members of the Pakshia union board in police-station Barhanuddi in the Bhola subdivision of the Bakarganj district :—

Munshi Syed Bazlar Rahman. Syed Ahammed Munshi.
„ Syed Azizer Rahman. Munshi Hadiar Rahman.
„ Syed Ahammed Meah. „ Mafizuddin Howlader.

2. Under sub-section (*3*) of section 6 of the Act, the following gentlemen have been appointed by the District Magistrate of Bakarganj to be members of the said union board :—

Babu Rash Behari Dey. Munshi Azahar Meah.
Munshi Jalal Ahmed.

DACCA, *the 26th August 1926.* A. H. CLAYTON, *Commissioner.*

No. 4626J.—It is hereby notified for general information that, under sub-section (*3*) of section 6 of the Bengal Village Self-Government Act, 1919 (Bengal Act V of 1919), the following gentlemen have been appointed by the District Magistrate of Bakarganj to be members of the Hasannagar union board in police-station Barhanuddi in the Bhola subdivision of the Bakarganj district :—

Bazlar Rahman Munshi. Babu Kshirode Chandra Mazumder.
Munshi Abdul Matlab Choudhury.

2. Under sub-section (*4*) of section 6 of the Act, the following gentlemen have been appointed by the District Magistrate of Bakarganj to be the members of the said union board :—

Munshi Wahulla Chaudhury. Babu Nabin Chandra Howlader.
„ Mohammed Hossain Bhuiyna. Maulvi Abdul Hadi.
„ Ali Ahmed Howlader. Abdul Karim Munshi.

DACCA, *the 26th August 1926.* A. H. CLAYTON, *Commissioner.*

No. 4675J.—It is hereby notified for general information that, under section 13 of the Bengal Village Self-Government Act, 1919 (Bengal Act V of 1919), Hazi Samiruddin Sarker has been appointed by the District Magistrate of Mymensingh to be a member of the Belgacha union board in police-station Islampur in the Jamalpur subdivision of Mymensingh district, in place of Babu Ishan Chandra Biswas, removed.

DACCA, *the 28th August 1926.* A. H. CLAYTON, *Commissioner.*

No. 4676J.—It is hereby notified for general information that, under section 13 of the Bengal Village Self-Government Act, 1919 (Bengal Act V of 1919), Mahammad Basiruddin Munshi has been appointed by the District Magistrate of Mymensingh to be a member of the Shapdhari union board in police-station Islampur in the Jamalpur subdivision of Mymensingh district, in place of Maulvi Belatali Mandal, resigned.

DACCA, *the 28th August 1926.* A. H. CLAYTON, *Commissioner.*

No. 4711J.—It is hereby notified for general information that under sub-section (*3*) of section 6 of the Bengal Village Self-Government Act, 1919 (Bengal Act V of 1919), Munshi Mofizuddin Sarkar has been appointed by the District Magistrate of Mymensingh to be a member of the Kanchanpur union board in police-station Basail in the Tangail subdivision of the Mymensingh district.

2. This cancels notification No. 5099 J., dated the 12th October 1925, published at pages 1685-1691, Part I of the *Calcutta Gazette*, dated the 22nd idem, so far as it relates to the appointment of Munshi Martuzali Khan as a member of the said union board.

DACCA, *the 31st August 1926.* A. H. CLAYTON, *Commissioner.*

PRESIDENCY DIVISION.

NOTIFICATIONS.

No. 1466R.G.—Babu Promode Ranjan Das Gupta, Probationary Sub-Deputy Collector, Kushtia, Nadia, is transferred to the Sadar station of that district.

CALCUTTA, *the 1st September 1926.* A. CASSELLS, *Commissioner (offg.).*

No. 1488 R.G.—Babu Suresh Chandra Das Gupta, Sub-Deputy Collector, on leave, is posted temporarily to the Calcutta Collectorate.

This cancels the orders of the 24th August 1926 posting him to the Sadar station of the district of the 24-Parganas.

CALCUTTA, *the 3rd September 1926.* A. CASSELLS, *Commissioner (offg.).*

No. 1495 R.G.—Babu Satish Chandra Bose, Sub-Deputy Collector and Circle Officer, Krishnagar, Nadia, is granted leave on average pay for six weeks, under rule 81 (*b*) (*ii*) of the Fundamental Rules, with effect from the 18th August 1926.

CALCUTTA, *the 4th September 1926.* A. CASSELLS, *Commissioner (offg.).*

No. 1501R.G.—Babu Nitai Gopal Singh, Sub-Deputy Collector, Krishnagar, Nadia, is appointed to act as Circle Officer there in place of Babu Satis Chandra Bose, granted leave.

CALCUTTA, *the 4th September 1926.* A. CASSELLS, *Commissioner (offg.).*

No. 1506 R.G.—Maulvi Habibar Rahaman, Sub-Deputy Collector, Sadar, Murshidabad, is transferred to the Basirhat subdivision of the district of the 24-Parganas.

CALCUTTA, *the 4th September 1926.* A. CASSELLS, *Commissioner (offg.).*

No. 419J.G.—In exercise of the powers conferred on me under rule 63 (*1*) of the Jail Code, I appoint Maulvi Wahed Hossain, M.L.C., to be a non-official visitor of the Barrackpore Sub-Jail in the district of the 24-Parganas.

CALCUTTA, *the 1st September 1926.* A. CASSELLS, *Commissioner (offg.).*

No. 422J.G.—In exercise of the powers conferred on me by rule 63 (*2*) of the revised rules under the Jail Code, I appoint the following gentlemen to be non-official visitors of the Barrackpore Sub-Jail in the district of the 24-Parganas for a period of two years with effect from the date of this notification :—

Haji Munshi Maqbul Ahmed.

Dr. Satish Chandra Bose.

CALCUTTA, *the 1st September 1926.*

A. CASSELLS, *Commissioner (offg.).*

No. 14M.—It is hereby notified for general information that at the by-election held on the 21st August 1926 in Ward No. IV of the Halisahar Municipality, in the district of the 24-Parganas, Babu Lalit Mohan Mitra has been duly elected to be a Commissioner for that ward in place of Babu Bijoy Krishna Ray, resigned.

CALCUTTA, *the 1st September 1926.*

A. CASSELLS, *Commissioner (offg.).*

No. 15M.—It is hereby notified for general information that Saturday, the 12th March 1927, has been fixed as the date for holding the next general election of Commissioners of the Naihati Municipality, in the district of the 24-Parganas, in place of those who having been elected at the last general election of Commissioners or subsequently thereto, will complete their term of office under sections 21 and 27 of the Bengal Municipal Act.

CALCUTTA, *the 4th September 1926.*

A. CASSELLS, *Commissioner (offg.).*

No. 148L.S.-G.—It is hereby notified for general information that, under section 19 (*1*) of the Bengal Local Self-Government Act, III (B. C.) of 1885, as amended, Babu Ram Prosad Bagchi has been duly elected by the Meherpur local board to be a member of the Nadia District Board in place of Maulvi Hossain Buksh Biswas, deceased.

CALCUTTA, *the 2nd September 1926.*

A. CASSELLS, *Commissioner (offg.).*

No. 149L.S.-G.—It is hereby notified for general information that, under section 1[illegible] of the Bengal Village Self-Government Act, 1919 (Bengal Act V of 1919), read with rule 3[illegible] of the rules for the election and appointment of members, etc., of union boards, under the said Act, Munshi Ujir Ali Mandal has been duly elected to be a member of the Benipur union board in the police-station Jibannagar in the Chuadanga subdivision in the district of Nadia, in place of Munshi Mahammad Yasin Biswas, deceased.

CALCUTTA, *the 4th September 1926.*

A. CASSELLS, *Commissioner (offg.).*

No. 146L.S.-G.—It is hereby notified for general information that, under rule 20 (*b*) of the Dispensary Rules, the following gentlemen have been appointed by the District Board of Jessore to be members of the Alfadanga Charitable Dispensary in the Narail subdivision of the Jessore district :—

The Sub-Inspector of Police, Alfadanga (*ex officio*).
The Sub-Registrar, Alfadanga (*ex officio*).
Maulvi Nural Arfin.
Khan Bahadur Maulvi Asad-uz-Zaman.
Munshi Abdul Jubbar Talukdar.
Babu Upendra Nath Biswas.
Babu Ashutosh Bose.
Maulvi Bazlal Haque.
" Safiuddin.
Babu Akshaya Kumar Mazumdar.
" Krishnapada Das.

CALCUTTA, *the 1st September 1926.*

A. CASSELLS, *Commissioner (offg.).*

No. 147L.S.-G.—It is hereby notified for general information that, in exercise of the powers delegated to me by the Bengal Government notification No. 3403L.S.-G., dated the 1st December 1904, I do hereby take possession, under section 6, clause (*b*) of the Bengal Ferries Act, I (B.C.) of 1885, of the private ferry at Bhuyapara in the Jhenidah subdivision of the Jessore district with its subsidiaries at Rishkhali and Bhatooria (Baidanga), bounded on the north and south by the river Nabaganga, mauza Rishkhali, No. 35,

Harinakundu thana and mauza Bhatooria No. 41 and mauza Baidanga No. 34 of Jhenidha thana, on the east by mauza Gillapole No 33 of Jhenidah thana and river Navaganga, on the west by mauza Bhuyapara No. 37 of Harinakundu thana and river Navaganga, and declare it to be a public ferry.

2. In exercise of the powers delegated to me by the Government notification No. 217L.S.-G., dated the 12th January 1905, I also direct under section 5 of the said Act that the aforesaid ferry shall be managed by the District Board of Jessore and that all the proceeds of the ferry, the fines levied and compensation received under the said Act in respect thereof, shall be paid into the District Fund of Jessore with effect from the date of this notification.

CALCUTTA, *the 1st September 1926.* A. CASSELLS, *Commissioner (offg.).*

Under rule 3 of the rules for the managing committee of Government High Schools promulgated with Bengal Government No. 1123Edn., dated the 13th August 1918, Babu Panchanan Bhattacharyya, B.A., B.T., has been appointed a teachers' representative in the managing committee of the Khulna Zilla School, *vice* Babu Shibendra Nath Bhadra, B.A., B.L., B.T., transferred.

KHULNA, *the 31st August 1926.* D. MACPHERSON, *District Magistrate.*

RAJSHAHI DIVISION.

NOTIFICATIONS.

No. 2833J.—Babu Naresh Chandra Datta, Sub-Deputy Collector, Rajshahi Division, was attached to the Rajshahi Commissioner's office on the 2nd August 1926.

JALPAIGURI, *the 28th August 1926.* W. A. MARR, *Commissioner*

No. 2125M.—It is hereby notified for general information that a bye-election for the election of a member of the West Bogra local board in the district of Bogra, *vice* Munshi Faizuddin Ahmed, deceased, having failed under rule 41 of the election rules, I appoint Maulvi Chaudhury Ahmedar Rahman to be a member of the said local board under the proviso to section 19(*1*) of the Local Self-Government Act.

JALPAIGURI, *the 3rd September 1926.* W. A. MARR, *Commissioner.*

No. 2092M.—It is hereby notified for general information that, under section 13 of the Bengal Village Self-Government Act (Act V of 1919), Babu Bijoy Krishna Sarker has been appointed by the District Magistrate of Bogra to be a member of the Baliaghatta union board in thana Panchbibi in the district of Bogra, *vice* Babu Kumud Nath Chaudhury, resigned.

JALPAIGURI, *the 31st August 1926.* W. A. MARR, *Commissioner.*

No. 2867J.—It is hereby notified for general information that under rule 20 (*b*) of the Manual of Rules for the management of hospitals and dispensaries under the supervision of the Government of Bengal, the following gentlemen are appointed to be members of the Committee for the management of the dispensary at Bara Pangashi in the district of Patna :—

Maulvi Rausanali, B.A.
" Muzaffar Hossain.
" Muhammad Aftab Uddin.
" Muhammad Sadhu Mandal.
Dr. Ishaque.
Babu Manmatha Nath Lahiri.
" Jogendra Nath Sarkar.
" Mohim Chandra Sarkar.
" Gazendra Nath Dam Chaudhury, B.A.
" Babu Surendra Bhusan Sarkar, B.A.

JALPAIGURI, *the 1st September 1926.* W. A. MARR, *Commissioner.*

The Calcutta Gazette

THURSDAY, SEPTEMBER 9, 1926.

PART IA.

Orders and Notifications by the Government of India republished for general information.

LEGISLATIVE DEPARTMENT.

NOTIFICATION.

Simla, the 25th August 1926.

No. F.-8-XIII-26-(1).-I.—The Governor General is pleased to accept the resignation by the Honourable Sir Bijay Chand Mahtab, G.C.I.E., K.C.S.I., I.O.M., Maharajadhiraja of Burdwan, of his office of Member of the Council of State.

L. GRAHAM,

Secretary to the Government of India.

HOME DEPARTMENT.

NOTIFICATION.

PUBLIC.

Simla, the 26th August 1926.

No. F.-326—4-26.—In exercise of the powers conferred by sections 45-A and 129-A of the Government of India Act, the Governor General in Council, with the sanction of the Secretary of State in Council, is pleased to direct that the following further amendment shall be made in the Devolution Rules, namely :—

For clause (*b*) of sub-rule (*1*) of Rule 24, of the said rules, the following shall be substituted, namely :—

> "(*b*) in the case of outlay incurred after the financial year 1916-17, at the average rate of interest paid by the Governor General in Council during the financial year preceding that in which the work in question is handed over to the Local Government, on loans raised in the open market during the period from the end of 1916-17 to the beginning of the year in which the work is handed over."

(This amendment takes effect from the 1st April 1921.)

J. CRERAR,

Secretary to the Government of India

OFFICE OF THE MILITARY SECRETARY TO THE VICEROY.

NOTIFICATION.

Simla, the 24th August 1926.

No. 4920-M.—In the revised Viceregal Private Entree List published in this office notification No. 2624-M., dated the 29th April 1926, under the heading "Local Governments and Administrations" *for* the entry

"All officers of the Secretariat ranking in and above article 46 of the Warrant of Precedence"

Substitute

"All officers ranking in and above article 40 of the Warrant of Precedence".

By command,

C. O. HARVEY, LT.-COLONEL,
Military Secretary to the Viceroy.

FOREIGN AND POLITICAL DEPARTMENT.

NOTIFICATIONS.

Simla, the 21st August 1926.

No. 417-G.—With the sanction of His Majesty's Government, the Governor General in Council is pleased to recognise the appointment of Mr. E. G. Dixon, O.B.E., as Honorary Consul for Ecuador at Calcutta.

The 25th August 1926.

No. 423-G.—With the sanction of His Majesty's Government, the Governor General in Council is pleased to recognise the appointment of Mr. A. L. B. Tucker as Honorary Vice-Consul for Denmark at Calcutta.

DENYS BRAY,
Foreign Secretary to the Government of India.

ARMY DEPARTMENT.

Simla, the 27th August 1926.

PART B.

APPOINTMENTS.

AUXILIARY FORCE, INDIA.

No. 1109.—The undermentioned gentlemen are granted commissions, with effect from the dates specified :—

* * * * * * * *

The Assam-Bengal Railway Battalion.

To be Lieutenant.

Francis Edward Musgrave. Dated 8th May 1926.

* * * * * * * *

E. BURDON,
Secretary to the Government of India.

FINANCE DEPARTMENT.

NOTIFICATIONS.

LEAVE AND APPOINTMENTS.

Simla, the 25th August 1926.

No. D.-3229 F.E.—The services of Mr. R. Douglas, I.C.S., Deputy Secretary to the Government of India, Finance Department, are replaced at the disposal of the Government of Bengal, with effect from the 8th September 1926, or such other date as he may be relieved from his duties.

ACCOUNTS AND FINANCE.

Simla, the 19th August 1926.

No. D.-1943-A.—In exercise of the powers conferred by section 96D (*1*) of the Government of India Act, the Secretary of State in Council, with the concurrence of the majority of votes at a meeting of the Council held on the 13th day of April 1926, has made the following rules to regulate the pay, powers, duties and conditions of employment of the Auditor-General :—

STATUTORY RULES AND ORDERS, 1926.

No. 436.

INDIA.

THE AUDITOR-GENENAL'S RULES, DATED APRIL 13TH, MADE BY THE SECRETARY OF STATE FOR INDIA IN COUNCIL, UNDER SECTION 96D (*1*) OF THE GOVERNMENT OF INDIA ACT.

1. (1) These rules may be called the Auditor-General's Rules.
(2) They shall be deemed to have come into force on January 4, 1921.

2. In these rules—

(*a*) "Accounts" includes accounts of stores and stock, as well as accounts of money transactions ;

(*b*) "Audit Officer" means any officer of the Indian Audit Department who exercises audit functions ;

(*c*) "Finance and Revenue Accounts of India" means the accounts prescribed in section 26 of the Act ;

(*d*) "Indian Audit Department" means the officers and establishments subordinate to the Auditor-General, which are employed upon the compilation and audit of accounts of Government transactions in India ;

(*e*) "Principal Auditor" means the head of an office of accounts or of audit or of both who is immediately subordinate to the Auditor-General ;

(*f*) "The Act" means the Government of India Act.

CONDITIONS OF EMPLOYMENT.

Pay and General.

3. The pay of the Auditor-General shall be Rs. 5,000 a month.

4. The Auditor-General, on vacating his office, shall not be eligible to hold any other post under the Crown in India

Leave.

5. The Auditor-General shall be entitled to leave on the conditions laid down in section 96B of the Act and the rules in force thereunder for other officers in the civil service of the Crown in India, or, if he was not prior to his appointment, in the service of the Crown in India, on such conditions as may be prescribed at the time of his appointment by the Secretary of State in Council.

Pension.

6. The Auditor-General's service for pension shall be calculated in accordance with the provisions of section 96B of the Act and the rules in force thereunder for other persons in the civil service of the Crown in India.

7. The amount of the Auditor-General's pension shall, if he was, prior to his appointment, in the service of the Crown in India, be calculated in accordance with the provisions of section 96B of the Act and the rules in force thereunder for the service to which he belonged, and otherwise in accordance with such terms as the Secretary of State in Council may fix in the case of each person appointed.

PROVISION FOR A TEMPORARY VACANCY OR ABSENCE FROM DUTY.

8. In the case of a temporary vacancy in the post of Auditor-General, or of the absence of an Auditor-General from duty, the Governor-General in Council shall have power to appoint an officiating Auditor-General. The salary of such officer shall be fixed in accordance with the rules in force under section 96B of the Act regulating the salary of an officiating officer.

DUTIES AND POWERS.

General.

9. Subject to any general or special orders of the Secretary of State in Council, the Auditor-General shall be—

(*i*) the final audit authority in India ; and
(*ii*) responsible for the efficiency of the audit of expenditure in India from the revenues of India.

He shall further be, to the extent authorised by these rules, the administrative head of the Indian Audit Department.

10. The Auditor-General shall have authority—

(*i*) to inspect, either personally or through any audit officer, any Government office of accounts in India ;

(*ii*) to arrange for test audit in any Government office of accounts ;

(*iii*) subject to any orders of the Secretary of State in Council prescribing the nature and extent of the audit to be applied to specified classes of expenditure, to frame rules in all matters pertaining to audit, particularly in respect of the method and extent of audit and the raising and pursuance of objections.

Duties and Powers as regards Audit.

11. (*a*) The Auditor-General, without prejudice to his other audit functions, is responsible that audit is conducted with reference to the following canons, namely :—

(1) Every public officer should exercise the same vigilance in respect of expenditure incurred from Government revenues as a person of ordinary prudence would exercise in respect of the expenditure of his own money.

(2) Money borrowed on the security of allocated revenues should be expended on those objects only for which, as provided by rules made under the Act, money may be so borrowed. If the money is utilised on works which are not productive, arrangements should be made for the amortisation of the debt.

(3) No authority should exercise its powers of sanctioning expenditure to pass an order which will be directly or in directly to its own advantage.

(4) Government revenues should not be utilised for the benefit of a particular person or section of the community unless—

(*i*) the amount of expenditure involved is insignificant, or
(*ii*) a claim for the amount could be enforced in a court of law, or
(*iii*) the expenditure is in pursuance of a recognised policy or custom.

(5) No authority should sanction any expenditure which is likely to involve at a later date expenditure beyond its own powers of sanction.

(6) The amount of allowances, such as travelling allowances, granted to meet expenditure of a particular type, should be so regulated that the allowances are not on the whole sources of profit to the recipients.

(*b*) The Auditor-General, or any principal auditor should bring to the notice of the Governor-General in Council or the Local Government as the case may be, any breach of one of these canons.

12. The Auditor-General shall, if so required by the Governor-General in Council—

(*i*) arrange for the audit of the accounts of the receipts of revenue of any Government department, the accounts, of any public or *quasi*-public body, or any other accounts, although they may not relate directly to the receipt and expenditure of Government moneys ; and

(*ii*) arrange for the audit of stores or stock in the possession of an officer or a department of Government, and for the audit of grants of land and alienations of land revenue.

13. If the Auditor-General considers it desirable that the whole or any part of the audit applied to Government accounts shall be conducted in the offices in which these accounts originate, he may require that these accounts, together with all books, papers and writings having relation thereto, shall at all convenient times be made available in those offices for inspection by his audit officers.

14. When an objection taken in the course of audit cannot be adjusted by a principal auditor in consultation with the authorities concerned, the Auditor-General may either instruct the principal auditor to withdraw the objection or require the Governor-General in Council or the Local Government concerned to obtain the requisite sanction, or in default, to recover the amount under objection :

Provided that—

(*i*) if the objection to any expenditure is based solely on the ground that such expenditure contravenes one of the canons set out in Rule 11 above, the Auditor-General or principal auditor shall withdraw such objection at the request of the Finance Department of the Government concerned if the Finance Department states that the breach of the canon and the action taken thereon by the Government will be reported as soon as possible to the Committee on Public Accounts and

(*ii*) if the Governor-General in Council or the Local Government, as the case may be, orders in writing that the recovery of the amount under objection shall be foregone, the Auditor-General or principal auditor shall withdraw such objection, but may require that the action taken shall be reported as soon as possible to the Committee on Public Accounts.

15. (*1*) The Auditor-General shall, on such dates as he may prescribe, obtain from each principal auditor, and from any officers of the Indian Audit Department to whom he may entrust this duty, Audit and Appropriation Reports reviewing the results of the audit conducted by and under such officer during the past official year. Any officer of Government may be called upon to provide any information necessary for the preparation of these reports, which shall be in such form and shall deal with such matters as the Auditor-General may prescribe. On receipt of those reports the Auditor-General shall transmit them to the Governor-General in Council or to the Finance Department of the Local Government concerned with such comments as he may think fit.

(2) The Auditor-General shall forward to the Secretary of State through the Governor General in Council the several reports dealing with the total expenditure in India in each year with his detailed comments on each report, and may also offer such further comments of a general nature as he may think fit

16. (1) The Auditor-General may on his own motion, and shall on reference being made to him by the Governor-General in Council or by a Local Government, review any audit decision of any audit officer, and, if he thinks fit, overrule it.

(2) The Auditor General may dispense with a previous reference to the Secretary of State in Council, otherwise required by the rules regarding sanction to expenditure from time to time in force, in cases where, in his opinion, the failure to obtain the sanction of the Secretary of State in Council involves a breach of the letter rather than of the spirit of the rules.

17. The Auditor-General shall have power to require that any books, papers or writings relating to the accounts audited by the Audit Department shall be sent for inspection by him or by any other officer of the Indian Audit Department : provided that—

(*i*) if the Governor-General in Council or the Local Government, as the case may be, certifies that the documents in question are secret, the Auditor-General or officer, as the case may be, shall accept, in lieu of such documents and as a correct account of the facts stated therein, a statement certified by the Governor-General in Council or the Local Government ; and

(*ii*) if the documents are confidential, the officer, to whom they are made over shall be responsible for preventing disclosure of their contents.

Duties and powers as regards accounts.

18. The Auditor-General shall compile the Finance and Revenue Accounts of India in such form as may from time to time be prescribed by the Secretary of State in Council and shall send them to the Governor-General in Council for transmission to the Secretary of State in Council. He may call upon any Government] officer to furnish any information in such form as may be required for the completion of these accounts.

19. The Auditor-General shall have power to prescribe the forms in which accounts shall be kept in audit offices : provided that no change which will affect the form of the Finance and Revenue Accounts shall be made without the previous sanction of the Secretary of State in Council.

Minor changes of detail, such as the opening of new minor heads, alterations affecting minor or detailed heads, and the like, are not changes "affecting the form of the Finance and Revenue Accounts" within the meaning of this rule.

20. If a doubt or a dispute arises as to the major head under which a particular minor head, or as to the minor head under which a particular detailed head should be included, it shall be decided by the Auditor-General.

21. The Auditor-General shall prepare in each year a review of the balances in the books maintained by the audit departments and shall send it to the Governor-General in Council for submission to the Secretary of State in Council.

22. The Auditor-General shall have power to determine the form in which officers rendering accounts to the Indian Audit Department shall render such accounts and in which the initial accounts, from which the accounts so rendered are compiled or on which they are based, shall be maintained.

23. The Auditor-General shall supply, or shall arrange that officers subordinate to him supply, any information required by the Governor-General in Council or by a Local Government which can be derived from the accounts maintained in the offices under his control.

24. The Auditor-General shall arrange that such assistance as may be required shall be rendered by the officers of the Indian Audit Department to the Governor-General in Council, the Local Governments and other authorities in the preparation of their annual budget estimates.

25. If in any case the Secretary of State in Council has declared that the maintenance of the provincial accounts of a specified province or of the accounts of any department of the central Government is transferred to an authority other than the Auditor-General, the duties and powers of the Auditor-General in relation to the accounts of such province or department shall be as follows :—

(*i*) The officers and establishments employed upon such maintenance shall not be subordinate to him.

(*ii*) He shall be responsible for the inclusion of the accounts in the Finance and Revenue Accounts of India.

(*iii*) He shall have power to prescribe the form in which and the time or times at which the accounts shall be submitted to him for audit and for inclusion in the Finance and Revenue Accounts of India.

(*iv*) He shall exercise the powers and perform the duties prescribed by Rules 20 and 21.

(*v*) He shall not be bound by the provisions of Rules 23 and 24.

Powers of Expenditure.

26. The Auditor-General shall exercise no powers of incurring expenditure without previous sanction other than such powers as may be delegated to him by the Governor-General in Council.

27. The Governor-General in Council shall arrange that sanctions to expenditure accorded by the Auditor-General shall be audited by some officer unconnected with the audit departments in India.

Administrative Powers over the Indian Audit Department.

28. The Auditor-General may—

(*i*) in the case of officers of the Indian Audit Department of any class lower than Class I, transfer, suspend or degrade any such officer, withhold from him any increment or increments of pay, and grant him any leave that may be admissible under rule, and may delegate to any officer of the Indian Audit Department the power of granting such leave ;

(*ii*) in the case of officers in Class I of the Indian Audit Department, grant any such officer any leave that may be admissible under rule, and, subject to the control of the Governor-General in Council, transfer any such officer.

29. The Auditor-General may sanction the grant to any officer of the Indian Audit Department of such pension as is admissible under section 96B of the Act and the rules in force thereunder.

30. The Auditor-General may dismiss from service any officer of the Indian Audit Department other than an officer appointed thereto by the Secretary of State in Council or the Governor-General in Council.

31. Nothing in this Part shall be deemed to affect any right of appeal which any officer of the Indian Audit Department may possess under the Act or rules made thereunder or under any general or special orders of the Secretary of State in Council or the Governor-General in Council.

REPEAL.

32. The Rules made by the Secretary of State in Council under section 96D of the Act on January 4, 1921, as subsequently amended, are hereby repealed.

J. E. C. JUKES,
Secretary to the Government of India (offg.).

RESOLUTIONS.

Simla, the 13th August 1926.

No. F.-182-C.S.R.-26.—With reference to Finance Department Resolution No. F.-276-Ex.-25, dated the 1st April 1926, it is hereby declared that the current rate of exchange, as defined in article 343, Account Code, will be adopted for the conversion of sterling overseas pay into rupees for the purpose of calculating average emoluments for pension. This decision will take effect from the 1st April 1924.

Ordered that the Resolution be published in the *Gazette of India.*

The 19th August 1926.

No. F.-252 C.S.R.-26.—With reference to the ruling embodied in this department Resolution No. 1260-C.S.R., dated the 21st December 1921, the question has been raised as to the extent to which leave on average pay alternating with deputation out of India counts for pension. The Governor General in Council has decided that the leave on average pay in such circumstances should not be split up into different periods separated by deputation but treated as one continuous spell of leave and not more than four months in all should count for pension.

Ordered that the Resolution be published in the *Gazette of India.*

J. E. C. JUKES,
Secretary to the Government of India (offg.).

FINANCE DEPARTMENT (CENTRAL REVENUES).

NOTIFICATION.

CUSTOMS.

Simla, the 21st August 1926.

No. 29.—In exercise of the powers conferred by section 23 of the Sea Customs Act, 1878 (VIII of 1878), the Governor General in Council is pleased to exempt from the import duty leviable thereon under the Indian Tariff Act, 1894 (VIII of 1894), all articles of merchandise, not being goods produced or manufactured in British India, which have been taken out of the country by *bona fide* commercial travellers on behalf of firms doing business in British India or sent by post or otherwise, by such firms "on approval", without obtaining a drawback of duty, and are subsequently re-imported; and further, to exempt from one-eighth of the duty leviable thereon under the Indian Tariff Act, 1894, all such articles which, being of foreign production or manufacture, have been taken or sent out of British India in the manner and for the purpose aforesaid, after obtaining a drawback of seven-eighths of the duty, and subsequently re-imported; Provided, in either case—

(*i*) that prior to export such goods have been submitted to the customs authorities for examination and a list giving such particulars as the Collector of Customs may require has been deposited in the Custom House,

(*ii*) that the goods have been re-imported within one year from the date of their exportation, or within such further period not exceeding three years from such date as the Collector of Customs, on sufficient cause being shown, may in any case determine, and

(*iii*) that the goods are identified to the satisfaction of the Collector of Customs with reference to the list above mentioned.

This notification will take effect from the 23rd August 1926.

A TOTTENHAM,
Joint Secretary to the Government of India.

DEPARTMENT OF COMMERCE.

RESOLUTION.

SHIPPING.

Simla, the 16th August 1926.

No. 169-S. (3).—The following Order in Council, dated the 28th June 1926, providing for a recognition of the tonnage particulars shown on the Certificates of Registry or other national papers issued to Portuguese ships, is published for general information :—

At the Court at Buckingham Palace, the 28th day of June 1926.

PRESENT :

The King's Most Excellent Majesty in Council.

Whereas by sub-section (*1*) of section 84 of the Merchant Shipping Act, 1894 (57 & 58 Vict. c. 60), it is enacted that whenever it appears to His Majesty the King in Council that the tonnage regulations of the said Act have been adopted by any foreign country and are in force there, His Majesty in Council may order that the ships of that country shall, without being remeasured in His Majesty's Dominions, be deemed to be of the tonnage denoted in their certificates of registry or other national papers, in the same manner, to the same extent, and for the same purposes, as the tonnage denoted in the certificate of registry of a British ship is deemed to be the tonnage of that ship.

And whereas it appears to His Majesty that the tonnage regulations of the said Act have been adopted by the Government of Portugal and are now in force in that country :

Now, therefore, His Majesty, is pleased, by and with the advice of His Privy Council to order, and it is hereby ordered, as follows :—

1. This Order may be cited as the Portuguese Tonnage Order, 1926.

2. Portuguese ships, the certificates of registry or other national papers of which are dated on or after the 5th July 1924, shall be deemed to be of the tonnage denoted in such certificates of registry or other national papers in the same manner, to the same extent and for the same purposes as the tonnage denoted in the certificate of registry of a British ship is deemed to be the tonnage of that ship.

M. P. A. HANKEY.

ORDER.—Ordered that a copy of the Resolution be published in the *Gazette of India*.

G. L. CORBETT,
Secretary to the Government of India.

DEPARTMENT OF EDUCATION, HEALTH AND LANDS.

NOTIFICATION.

AGRICULTURE.

Simla, the 13th August 1926.

No. 1541.—In consequence of a vacancy caused by the retirement of a nominated member under rule 3 (*a*) of the Indian Cotton Cess Rules, the following has been nominated to be a member of the Indian Central Cotton Committee, Bombay, with effect from the 17th May 1926 :—

By the Indore Darbar—

Mr. K. G. Reshimwale, Subha of Rampura Bhanpura.

J. W. BHORE,
Secretary to the Government of India.

NOTIFICATION.

No. 13810A.—The 6th September 1926.—The following is published for general information.

A. N. MORERLY,
Chief Secretary to the Government of Bengal (offg.).

INDIAN POLICE FORCE.

Regulations, etc., for admission to the Indian (Imperial) Police by competitive examination of selected candidates to be held in 1926.

1. A competitive examination for admission to the Indian (Imperial) Police Force will be held on the 22nd November 1926. The examination will be confined to candidates selected by a Selection Committee from those nominated by District Officers * with reference to the conditions of eligibility stated below.

2. The syllabus for the examination is given as Appendix I.

3. *Place of examination.*—The examination will be conducted by the Educational Commissioner with the Government of India. The centre of examination for candidates from Bengal will be Calcutta. The examination will be held in the Presidency College at Calcutta, commencing at 10 A.M. on the 22nd November 1926.

4. *Examination fee.*—A fee of Rs. 5 is required from all candidates on submission of their applications to the District Officers* for nomination. The fee payable must be paid by means of postage stamps of the specified amount affixed to the application. A further fee of Rs. 50 is to be paid in cash by candidates chosen for admission to the examination.

5. *Number of appointments.*—One candidate will be selected on the results of the competitive examination, provided he is found suitable in all respects for appointment to the Imperial Police. A second candidate will be appointed by nomination after the results of the competitive examination have been seen, if possible from among those who have qualified in the examination.

6. *Conditions of eligibility.*—(*a*) Every candidate must be a person domiciled in British India and born in British India of parents habitually resident in India and not established there for temporary purposes only.

He must, moreover, be a Native of Bengal or definitely settled in the Province.

A ruler or subject of a State in India in respect of whom the Governor-General in Council has made a declaration under section 96A of the Government of India Act may be admitted to the examination.

(*b*) Every candidate must ordinarily be not less than 21 or more than 24 years of age on the 1st August 1926, but the Local Government may admit candidates of more than 19 and less than 21 years for special reasons.

(*c*) The minimum educational qualification is the possession of a University degree, but the Local Government may, in special cases, allow nomination of candidates who have passed the F.A. standard or the Cambridge Senior Examination, or the Diploma examination from Chiefs' Colleges in the first or second division.

(*d*) Candidates must be of respectable antecedents and must submit references from two responsible persons as to character and testimonials of good behaviour and of suitability for the Indian Police.

7. *Form of application.*—An application to compete at the examination must be made on a printed form (*vide* Appendix II) which may be obtained from the Chief Secretary to the Government of Bengal or from the District Officer *. A ruler or subject of a State in India should apply, through his Durbar, to the Chief Secretary of the Governor's province in which he wishes to serve or of the Governor's province included in the area in which he wishes to serve, *vide* margin. No candidate shall make more than one application in any year. The application must be forwarded, with the necessary documents, to the District Officer * not later than the 25th September 1926.

1 Madras Presidency and Coorg
2 Bombay Presidency.
3 Bengal Presidency.
4. United Provinces and Ajmer-Merwara.
5 Punjab, the North-West Frontier Province and Delhi
6 Burma.
7. Bihar and Orissa
8. Central Provinces
9 Assam

No application received after that date will be considered.

8. *Canvassing.*—Any candidate attempting to canvas either by himself or through the agency of relatives, friends, patrons or officials will be disqualified.

*The term District Officer includes the Chief Presidency Magistrate, Calcutta, for candidates in Calcutta

9. *Medical examination.*—Those candidates who are successful in the literary examination will be required shortly after the result of that examination is declared to undergo a strict examination by a Medical Board * (*vide* Appendix III) in Calcutta as to their physique and capacity for active out-door work. They will be required to pay a fee of Rs. 16 for such examination. Instructions as to the date and time of this examination will be issued to successful candidates by the Government of Bengal.

10. *Appointment of probationers.*—The Secretary of State will nominate as probationers persons who are selected or nominated by the Local Government.

11. *Riding.*—A knowledge of riding is not insisted on as an essential qualification before nomination. But probationers will be subjected to a riding test at the termination of their probationary period ; failure to pass this test will disqualify the candidate for confirmation in the service.

12. Successful candidates will ordinarily be allotted as probationers to their own provinces. The allotment will be subject to the right of the Government of India to make transfers in the interest of the public service.

13. (*a*) *Uniform.*—It is an ordinary condition of appointment that a successful candidate shall provide himself or be provided by his parents or guardians with his uniform or the cost thereof. The Government of Bengal will make a contributory grant of Rs. 400 towards the cost of uniform.

(*b*) *Horse and saddlery.*—A successful candidate must when required to do so provide himself with a suitable horse and saddlery at his own expense. Government will make to a newly appointed officer a grant of a sum not exceeding Rs. 600 towards the cost of such horse and saddlery.

14. *Salary.*—A probationer will draw pay at the rate of Rs. 350 and Rs. 375 a month during the first and second years of probation, respectively, and on confirmation will draw pay according to the time-scale of pay sanctioned for the Indian Police Service. This is set out in Appendix IV.

15. *Period of probation.*—Probationers will be required to qualify by passing the necessary departmental examinations as well as the riding test (*see* rule 11) within two years of their selection.

16. *Liability of probationers to removal.*—Any probationer who may fail to pass the prescribed examinations within two years, or be found unfit for Police duties, will be liable to removal from the service.

17. *Promotion after probation.*—No probationer will be entitled to confirmation until he has passed the prescribed departmental examinations, including the riding test.

18. *Seniority.*—Probationers recruited in India at the examination held in or about December will be placed below the probationers recruited in the United Kingdom at the examination held in the preceding month of June, and probationers appointed from the same examination will be arranged in the order of passing the examination.

19. *Leave, Pension and Provident Fund.*—Officers joining the Indian Police under these conditions will find a summary of information regarding leave, pension and provident fund in Appendices V, VI and VII. Subscription to the provident fund is not compulsory in the case of Indians.

20. *Articles of agreement.*—Probationers will be required to sign articles of agreement, describing the terms and conditions of their appointment before the appointment is made.

---

* With a view to prevent parents and guardians from incurring the inconvenience and expense of preparing candidates who may be physically unfit for the Police Service, it is suggested that, before any such preparation is begun, candidates be submitted to examination by the medical adviser of the family, or any other qualified medical practitioner, with regard to the points which are indicated in Appendix III

It is to be understood that this private examination is merely suggested to lessen the chances of disappointment and that it is by no means intended to take the place of, or to influence in any way, the official medical examination.

APPENDIX I.

Syllabus of subjects for the Indian (Imperial) Police Examination to be held in India in 1926 and rules relating thereto.

1. The examination will consist of two parts :—

Part I, comprising the following obligatory subjects, namely,—

1. English.
2. Geography and Indian History.
3. Elementary Mathematics.
4. General knowledge (questions on current events, general history and similar subjects with which any educated boy should be acquainted).

Part II, comprising not more than two of the following optional subjects, namely,—

1. Sanskrit.
2. Arabic.
3. Persian
4. Latin.
5. French.
6. Physics and Chemistry.
7. Higher Mathematics.
8. Political Economy.
9. English language and literature.
10. General survey of Constitutional Law.
11. Criminal Law, including Criminal Procedure.

2. The following rules will be observed in determining the result of the examination :—

(*a*) The maximum number of marks obtainable for each subject will be 2,000.

(*b*) In order to qualify a candidate must obtain 400 marks in Elementary Mathematics, 666 marks in each of the remaining obligatory subjects, and 5,000 marks in the aggregate.

Provided that a candidate who has obtained not less than 6,000 marks in the aggregate but has failed in one obligatory subject by not more than five marks shall be declared to qualify in the examination.

) If any candidate fails to obtain 666 marks in any optional subject, the marks which he has obtained in that subject will not be included in his aggregate.

(*d*) Deductions for handwriting, which it is at all difficult to read, will be made up to ten per cent. of the maximum marks in each paper

(*e*) The place of a successful candidate in the final list will be determined by the aggregate number of marks obtained by him at the examination.

ANNEXURE.

COMPULSORY MATHEMATICS.

The course is as follows :—

(1) *Arithmetic.*—The whole of Arithmetic. (The use of Algebraical symbols and processes will be permitted.)

(2) *Algebra.*—The four simple rules, Fractions, Greatest Common Measure, Least Common Multiple, Factors, Remainder Theorem, Proportion, Simple Equations of one or more unknown quantities with easy problems, Quadratic Equations, with easy problems and theory of Quadratic Equations, Graphs and their applications.

(*Candidates should be provided with squared paper.*)

(3) *Geometry.*—Practical and Theoretical Geometry.

The questions on Practical Geometry will be set on the constructions contained in the annexed Schedule A, together with easy extensions of them. All figures should be drawn accurately, for which purpose every candidate should provide himself with a graduated scale, a pair of set squares, a protractor, a compass and a hard pencil.

NOTE 1.—The standard in subjects of Part I (except Mathematics) will be that of an Intermediate Examination The standard in Mathematics will be below that of an Intermediate Examination as explained in the annexure The standard in subjects of Part II will be that of the B.A (pass) Examination of an Indian University.

NOTE 2.—Papers sent for the Indian (Imperial) Police Examination in India in previous years from 1921 are obtainable at a price of 8 annas per year from the Superintendent, Government Printing, India, Calcutta.

The questions on Theoretical Geometry will consist of Theorems contained in the annexed Schedule B, together with easy extensions and deductions with numerical illustrations. Any proof of a proposition will be accepted which appears to the Examiners to form part of a systematic treatment of the subject; the order in which the Theorems are stated in Schedule B is not imposed as the sequence of their treatment. In the proof of the Theorems hypothetical constructions will be permitted.

(Candidates will be provided with squared paper.)

SCHEDULE A.

Bisections of angles and of straight lines.

Construction of perpendiculars to straight lines.

Construction of an angle equal to a given angle.

Construction of parallels to a given straight line.

Sample cases of the construction from sufficient data of triangles and quadrilaterals.

Division of straight lines into a given number of equal parts or into parts in any given proportions.

Construction of a traingle equal in area to a given polygon.

Construction of tangents to a circle and of common tangents to two circles.

Simple cases of the construction of circle from sufficient data.

Construction of a fourth proportional to three given straight lines and a mean proportional to two given straight lines.

Construction of regular figures of 3, 4, 6 or 5 sides in or about a given circle.

Construction of a square equal in area to a given polygon.

SCHEDULE B.

Angles at a point.

If a straight line stands on another straight line, the sum of the two angles so formed is equal to two right angles; and the converse.

If two straight lines intersect, the vertically opposite angles are equal.

Parallel straight lines.

When a straight line cuts two other straight lines, if—

(*i*) a pair of alternate angles are equal, or

(*ii*) a pair of corresponding angles are equal, or

(*iii*) a pair of interior angles on the same side of the cutting line are together equal to two right angles,

then the two straight lines are parallel; and the converse.

Straight lines which are parallel to the same straight line are parallel to one another.

Triangles and rectilineal figures.

The sum of the angles of a triangle is equal to two right angles.

If the sides of a convex polygon are produced in order the sum of the angles so formed is equal to four right angles.

If two triangles have two sides of the one equal to two sides of the other, each to each, and also the angles contained by these sides equal, the triangles are congruent.

If two triangles have two angles of the one equal to two angles of the other, each to each, and also one side of the one equal to the corresponding side of the other, the triangles are congruent.

If two sides of a triangle are equal, the angles opposite to these sides are equal; and the converse.

If two triangles have the three sides of the one equal to the three sides of the other, each to each, the triangles are congruent.

If two right-angled triangles have their hypotenuses equal, and one side of the one equal to one side of the other, the triangles are congruent.

If two sides of a triangle are unequal, the greater side has the greater angle opposite to it ; and the converse.

Of all the straight lines that can be drawn to a given straight line from a given point outside it, the perpendicular is the shortest.

The opposite sides and angles of a parallelogram are equal ; each diagonal bisects the parallelogram and the diagonals bisect one another.

If there are three or more parallel straight lines and the intercepts made by them on any straight line that cuts them are equal then the corresponding intercepts on any other straight line that cuts them are also equal.

Areas.

Parallelograms on the same or equal bases and of the same altitude are equal in area.
Triangles on the same or equal bases and of the same altitude are equal in area.
Equal triangles on the same or equal bases are of the same altitude.
Illustrations and explanations of the geometrical theorems corresponding to the following Algebraical identities :—

$$k(a + b + c + \ldots) = ka + kb + kc + \ldots$$

$$(a + b)^2 = a^2 + 2ab + b^2.$$

$$(a - b)^2 = a^2 - 2ab + b^2.$$

$$a^2 - b^2 = (a + b)(a - b).$$

The square on a side of a triangle is greater than, equal to, or less than, the sum of the squares on the other two sides, according as the angle contained by those sides is obtuse, right, or acute. The difference in the case of inequality is twice the rectangle contained by one of the two sides and the projection on it of the other.

Loci.

The locus of a point which is equidistant from two fixed points is the perpendicular bisector of the straight line joining the two fixed points.

The locus of a point which is equidistant from two intersecting straight lines consists of the pair of straight lines which bisect the angles between the two given lines.

The Circle.

A straight line drawn from the centre of a circle to bisect a chord which is not the diameter is at right angles to the chord ; conversely, the perpendicular to a chord from the centre bisects the chord.

There is one circle, and one only, which passes through three given points not in a straight line.

In equal circles (or in the same circle), (*i*) if two arcs subtend equal angles at the centres, they are equal ; (*ii*) conversely, if two arcs are equal they subtend equal angles at the centres.

In equal circles (or in the same circle), (*i*) if two chords are equal, they cut off equal arcs ; (*ii*) conversely, if two arcs are equal the chords of the arcs are equal.

Equal chords in a circle are equidistant from the centre ; and the converse.

The tangents at any point of a circle and the radius through the point are perpendicular to one another.

If two circles touch the point of contact lies on the straight line through the centres.

The angle which an arc of a circle subtends at the centre is double that which it subtends at any point on the remaining part of the circumference.

Angles in the same segment of a circle are equal ; and if the line joining two points subtends equal angles at two other points on the same side of it, the four points lie on a circle.

The angle in a semi-circle is a right angle, the angle in a segment greater than a semi-circle is less than a right angle, and the angle in a segment less than a semi-circle is greater than a right angle.

The opposite angles of any quadrilateral inscribed in a circle are supplementary ; and the converse.

If a straight line touch a circle and from the point of contact a chord be drawn, the angles which this chord makes with the tangent are equal to the angles in the alternate segment.

If two chords of a circle intersect either inside or outside the circle, the rectangle contained by the parts of the one is equal to the rectangle contained by the parts of the other.

Proportion ; Similar Triangles.

If a straight line is drawn parallel to one side of a triangle, the other two sides are divided proportionally ; and the converse.

If two triangles are equiangular, their corresponding sides are proportional ; and the converse.

If two triangles have one angle of the one equal to one angle of the other and the sides about these angles proportional, the triangles are similar

In any right-angled triangle the perpendicular to the hypotenuse from opposite vertex divides the triangle into two triangles which are similar to the whole triangle and to each other.

The internal bisector of an angle of a triangle divides the opposite sides internally in the ratio of the sides containing the angle and likewise the external bisector externally.

The ratio of the areas of similar triangles is equal to the ratio of the squares on corresponding sides.

APPENDIX II.

Write your usual signature here_____ _____

APPLICATION FORM FOR THE INDIAN (IMPERIAL) POLICE SERVICE.

Before filling up this Form you should consult the accompanying Regulations, in which are laid down the conditions of eligibility for appointment to the above service.

To be filled up and returned to the District Officer or the Chief Presidency Magistrate, Calcutta (for candidates resident in Calcutta). If the space provided here for any answer is insufficient, a separate sheet should be used.

If a candidate who fills up and returns this Application Form does not receive an acknowledgment of it within a reasonable time, he should inform the District Officer concerned or the Chief Presidency Magistrate, Calcutta.

Should any of the particulars furnished be found to be false within the knowledge of the candidate, he will, if appointed, be liable to be dismissed. The wilful suppression of any material fact will be similarly punished.

	ANSWER.
1. Name in full, surname first.	
2. Postal address *in full* (any change of address should at once be communicated to the Chief Secretary to the Government of the Province concerned.)	
3. Affix here postage stamps of the value of Rs. 5. *No part of this fee will be returnable to any applicant whatever the result of his application. Applications unaccompanied by the fee will be ignored.*	
4. Exact date of birth, and age last birthday.	
5. Place of birth.	
6. Your nationality at birth.	
7. Your father's name, place of birth and nationality at birth.	
8. His postal address and profession (if dead, give last address).	
9. Your mother's place of birth and nationality at birth.	
10. Is a declaration under section 96A necessary to your eligibility? If so, have you taken steps to have it made?	

	ANSWER.
11. Schools— Name your schools in order, giving dates of entering and leaving. State any position of authority you held, any distinction you attained in school work, games, school societies, etc., any University scholarship you won. Age on finally quitting school.	
12. University— Name your University with dates of entering and leaving. State degree, the subjects taken for it and any other distinctions. Give also information as to your games and athletics, teams you have captained or played in and athletic distinctions. Name your College and College Tutor or Head of your College.	
13. Name any Government office in which you have served, with dates of service and the name and official address of your superior officer.	
14. Any time since entering school not otherwise accounted for should be accounted for here.	
15. Are you free from pecuniary embarrassments?	
16. Give the names, postal addresses and professions of two referees, who should be responsible persons, well acquainted with you in private life, but not relatives, and unconnected with your School or University.	
17. Name any subject or subjects in which you can supply proof of special proficiency.	
18. Name the optional subjects in which you wish to be examined.	
19. Give particulars of any physical impairment which you have suffered through the war (if any war service has been rendered).	
20. State whether you have or have not been rejected by a Medical Board on any previous occasion.	
21 Signature and date.	

APPENDIX III

EXTRACT FROM THE REGULATIONS AS TO THE PHYSICAL EXAMINATION OF CANDIDATES FOR APPOINTMENTS UNDER THE GOVERNMENT OF INDIA.

[*These Regulations are published for the convenience of candidates and in order to enable them to ascertain the probability of their coming up to the required physical standard. But it must be clearly understood that the Secretary of State reserves to himself an absolute discretion to reject as unfit any candidate whom he may consider, after having the opinion of his medical advisers, to be physically disqualified for the public service; and that his discretion is in no respect limited by these Regulations.*]

N.B.—As regards candidates who have been wounded, a candidate who has lost one hand, fore-arm, or arm, or one leg *below* the knee might be accepted, but the following classes of wounds must be regarded as disqualifications, viz., (1) Injury to head; (2) Loss of an eye; (3) Loss of leg above or through the knee.

GENERAL PHYSICAL REQUIREMENTS.

I. A candidate must be in good mental and bodily health, and free from any physical defect likely to interfere with efficient performance of duty.

II. Measurements will be recorded of the candidate's height and chest girth.

III. *Measurement of Height.*—A minimum height of 5 ft. 4 ins. is imposed. The candidate will be placed against the standard with his feet together, and the weight thrown on the heels, and not on the toes or outside of the feet. He will stand erect without rigidity, and with the heels, calves, buttocks, and shoulders touching the standard; the chin will be depressed to bring the vertex of the head level under the horizontal bar and the height will be noted in parts of an inch to eights.

IV. *Measurement of Chest.*—The candidate will be made to stand erect with his feet together, and to raise his hands above his head. The tape will be carefully adjusted round the chest, with its posterior upper edge touching the inferior angles of the shoulder blades, and its anterior lower edge the upper part of the nipples. The arms will then be lowered to hang loosely by the side, and care will be taken that the shoulders are not thrown upwards or backwards so as to displace the tape. The candidate will then be directed to empty his chest of air as much as is possible. This is best done by continuous whistling with the lips as long as sound can be produced. The tape is carefully gathered in during the process, and when the minimum measurement is reached it is recorded. The candidate will then be directed to inflate his chest to its utmost capacity. The maximum measurement will likewise be noted. The girth with the chest fully expanded and the range of expansion between the minimum and maximum will then be recorded.

V. The candidate's weight will be taken and recorded in pounds.

VI. (A) The examination for determining the acuteness of vision includes two tests, one for distant, the other for near vision. Snellen's test types will be used for the test for distant vision, without glasses at a distance of 20 feet, and for the test for near vision without glasses, at any distance selected by the candidate. The standards of the minimum acuteness of vision which will be used for guidance in the examination of a candidate are as follows:—

STANDARD I.

Right eye.	Left eye
Distant vision—V=6/6.	V=6/6.
Near vision—Reads 0, 6.	Reads 0, 6.

STANDARD II.

Better eye.	Worse eye.
Distant vision—V=6/6.	V, without glasses=not below 6/60; and after correction with glasses=not below 6/24.
Near vision—Reads 0, 6.	Reads 1.

STANDARD III.

Better eye.	Worse eye.
Distant vision—V, without glasses = not below 6/24* ; and after correction with glasses = not below 6/6.	V, without glasses = not below 6/24* ; and after correction with glasses = not below 6/12.
Near vision—Reads 0, 8.	Reads 1.

* Temporarily lowered to 6/60

(B) Each eye must have a full field of vision as tested by hand movements.

(C) Squint or any morbid condition of the eyes or of the lids of either eye liable to the risk of aggravation or recurrence, will cause the rejection of the candidate.

(D) Each eye will be examined separately and the lids must be kept wide open during the test.

(E) Inability to distinguish the principal colours will not be regarded as a cause for rejection but the fact will be noted in the proceedings and the candidate will be informed.

(F) The degree of acuteness of vision of all candidates for appointments will be entered in the proceedings in the following manner :—

V R.= ; with glasses= ; Reads

V L = ; with glasses= ; Reads

(G) In cases of serious abnormality the opinion of an ophthalmic specialist should be obtained.

VII. The urine (passed in presence of the examiner) should be examined and the result recorded.

VIII. The following additional points should be observed :—

(*a*) that the candidate's hearing in each ear is good and that there is no sign of disease of the ear ;

(*b*) that his speech is without impediment ;

(*c*) that his teeth are in good order ; that he is provided with dentures where necessary for effective mastication (well filled teeth will be considered as sound) ; and that he is free from pyorrhœa or other morbid condition of the mouth or gums ;

(*d*) that his chest is well formed and his chest expansion sufficient, and that his heart and lungs are sound ;

(*e*) that there is no evidence of any abdominal disease ;

(*f*) that he is not ruptured ;

(*g*) that he does not suffer from hydrocele, a severe degree of varicocele, varicose veins or piles ;

(*h*) that his limbs, hands and feet are well formed and developed and that there is free and perfect motion of all his joints ;

(*i*) that he does not suffer from any inveterate skin disease ;

(*j*) that there is no congenital malformation or defect ;

(*k*) that he does not bear traces of acute or chronic disease pointing to an impaired constitution ;

(*l*) that he bears marks of efficient vaccination.

When any defect is found it must be noted in the certificate and the medical examiner should state his opinion whether or not it is likely to interfere with the efficient performance of the duties which will be required of the candidate If the condition is remediable by operation it should be so stated.

APPENDIX IV.

The following rates of pay for the Indian (Imperial) Police Service have been approved.

1. Time scale§ :—

Year of Service	Basic Pay		Overseas Pay	
	Junior	Senior	If drawn in sterling	If drawn in rupees
	Rs.	Rs.	£	Rs.
1st ...	350	...	...	100
2nd ...	375	...	...	100
3rd ...	400	...	...	100
4th ..	425	...	...	125
5th ...	450	...	15	150
		(Or any earlier year.)		
6th ...	475	650*	15	150
7th ...	500	675	15	150
8th ...	525	700	15	150
9th ...	550	725	25	250
	Efficiency bar.			
10th ...	575	750	25	250
11th ...	600	800	25	250
12th ...	625	825	25	250
13th ...	650	850	25	250
14th ...	675	900	25	250
15th ...	700	925	30	300
16th ...	...	950	30	300
17th ...	...	1,000	30	300
18th ...	...	1,025	30	300
		Efficiency bar		
19th ...	...	1,050	30	300
20th ...	..	1,075	30	300
21st ...	...	1,100	30	300
22nd ...	...	1,150	30	300
23rd ...	...	1,200	30	300
24th ...	...	1,250	30	300
25th ...	...	1,300	30	300
26th ...	...	1,350	30	300

NOTE.—All officers enter on the "junior scale" but when they attain certain posts of higher responsibility they are classed as coming under the "senior scale" and draw basic pay thereunder for so long as they hold such posts (whether officiating in them or appointed substantively to them)

* *In sixth or any earlier year in which officers may come under Senior Scale*

§ *Officers recruited at the competitive examinations held in the United Kingdom count service for increments of pay from the date of reporting arrival in India, or from 1st November of the year of appointment, whichever is the earlier, provided that the officer reports his arrival in India not later than the 31st December of that year In the case of officers who for whatever reason, do not report their arrival in India until after the 31st December, service for increment will count from the date of such report*

2. † Appointments above the time-scale :—

Posts.	Basic pay Rs. per mensem.	Overseas pay
Selection grade of Superintendents ...	1,450	£ 30
Deputy Inspectors-General and Commissioner of Police, Bombay	1,750—100—2,150	
Commissioner of Police, Calcutta	2,000—100—2,500	
Ditto, Rangoon	1,800—100—2,000	
**Inspectors-General of Police :—		
Madras, Bombay, Bengal, United Provinces, Punjab, Burma, Bihar and Orissa ...	2,500—125—3,000	£ 13-4
Central Provinces	2,250—125—2,750	
Assam	2,250—125—2,500	
North-West Frontier Province	2,250—125—2,500	

3. The time scale in paragraph 1 above will cover the appointments of Assistant Superintendent of Police and Superintendent of Police. Separate scales of pay have been sanctioned for officers appointed in India as Deputy Superintendents.

4. The overseas pay set out above (which will reckon as pay for all purposes of the Civil Service Regulations) will be admissible only to officers of non-Indian domicile.

† *The number of appointments above the time scale held by officers of the Indian Police Service will not exceed 20 per cent of the cadre of each province.*

** *These appointments are not set apart exclusively for members of the Police Department, and the Government reserves discretion to fill them by the selection of any officers who are considered best fitted for them, whether in the Department or outside it*

APPENDIX V.

[NOTE—Appendices V and VI are merely intended to show the principal leave and pension rules at present applicable to the Indian (Imperial) Police Service without going into minute details, and do not profess to deal with every case that may arise. The rules are subject to alteration, and any disputed question must be decided with reference to the authorised text of the Fundamental Rules in the case of leave, and of the Civil Service Regulations in the case of pensions for the time being.]

ORDINARY LEAVE RULES FOR OFFICERS POSSESSING NON-EUROPEAN DOMICILE.

I.

Leave is calculated in terms of "leave on average pay," and the amount of "leave on average pay" for which an officer is eligible is $\frac{9}{11}$ths of the period spent on duty.

Subject to certain maxima and minima and to the limitations noted below, an officer may draw, at his option, leave salary equal to the average pay of the last 12 months of completed duty or to half such average pay. All leave on average and half the period on half average pay is counted against the leave earned. An officer may take his leave on average pay or half average pay, or on a combination of the two, provided that his continuous absence from duty does not exceed 28 months, and that the amount of leave taken on average pay does not exceed four months at any one time. The maximum amount of leave admissible during an officer's career expressed in terms of leave on average pay for $2\frac{1}{2}$ years *plus* $\frac{1}{11}$th of the period spent on duty, of which not more than $\frac{1}{11}$th of the period spent on duty may actually consist of leave on average pay.

II.—GENERAL.

Leave not due and carrying half average pay may be granted on medical certificate and within certain limits, for other reasons, but an officer will not again commence to earn leave until the expiration of a fresh period of duty sufficient to earn a credit of leave equal to the leave he has taken before it was due. After 28 months' absence from duty an officer of the Indian Imperial Police Service draws quarter average salary subject to certain maxima and minima.

Leave salary is ordinarily payable in rupees if the officer spends his leave in India or Ceylon, and in sterling if he spends it elsewhere. The rate of exchange for the conversion of leave salary is prescribed from time to time by the Secretary of State. At present it is the current rate of exchange subject to a minimum of 1*s*. 4*d*. during the first four months of leave and 1*s*. 6*d*. during the remainder.

It should be noted that leave can never be claimed as of right, but is given or refused at the discretion of Government.

APPENDIX VI—(*See Note at commencement of Appendix V.*)

PENSIONS.

1. The following is the summary of the pension rules applicable to officers of the Indian (Imperial) Police Service appointed by the Secretary of State from the United Kingdom.

2. Subject to the absolute right, which will not ordinarily be exercised, of the Government of India to decline to permit any officer to retire before reaching the age for superannuation, should it be necessary in the public interest to retain his services, officers will be allowed to retire optionally after twenty-five or more years' service.

3. Retirement is ordinarily required at the age of 55 years, but for special reasons an officer is sometimes retained after attaining that age.

4. An officer becomes eligible for full retiring pension on completing 30 years' qualifying service.

5. If before completing this period of service an officer is permitted to retire voluntarily after completion of 25 or more years' qualifying service (paragraph 2) or is compelled to retire on attaining the age of 55 (paragraph 3), or through ill-health not occasioned by irregular or intemperate habits, he will be eligible for a pension on the following scales or, if invalided with less than 7 years' qualifying service, for a gratuity.

6. The amount of pension or gratuity is regulated as follows :—

(*a*) Retiring and superannuation pension—

Completed years of qualifying service	Sixtieths of average Emoluments.	Maximum limit of pension
		Rs.
25	25	6,000 a year.
26	26	6,200 „
27	27	6,400 „
28	28	6,600 „
29	29	6,800 „
30	30	7,000 „

(*b*) Invalid gratuity and pensions—

(*i*) After a service of less than 7 years.—A gratuity not exceeding one month's emoluments for each completed year of service.

(*ii*) After a service of not less than 7 years.—A pension as follows :—

Completed years of qualifying Service.	Scale of Pension	Maximum.
		Rs.
7	7-sixtieths of average emoluments	2,000 per annum.
8	8 „ „	2,350 „
9	9 „ „	2,700 „
10	10 „ „	3,000 „
11	11 „ „	3,200 „
12	12 „ „	3,400 „
13	13 „ „	3,600 „
14	14 „ „	3,800 „
15	15 „ „	4,000 „
16	16 „ „	4,200 „
17	17 „ „	4,400 „
18	18 „ „	4,600 „
19	19 „ „	4,800 „
20	20 „ „	5,000 „
21	21 „ „	5,200 „
22	22 „ „	5,400 „
23	23 „ „	5,600 „
24	24 „ „	5,800 „
25	30 „ „	6,000 „
26	30 „ „	6,200 „
27	30 „ „	6,400 „
28	30 „ „	6,600 „
29	30 „ „	6,800 „

Average emoluments are calculated over the last three years of service.

Pensions drawn in the United Kingdom are converted into sterling at a minimum rate of exchange of 1*s.* 9*d.* the rupee.

7. Government may retire any officer after he has completed 25 years' service without giving reasons, and without admitting any claim to compensation in addition to pension, and in that event the pension admissible to him will ordinarily be regulated on a scale not exceeding that laid down above. The right reserved to Government under this rule will not be exercised except when it is in the public interest to dispense with the further services of an officer. Government also reserves the general power to reduce the pension ordinarily admissible in all cases where an officer's service has been unsatisfactory.

ADDITIONAL PENSION.

8. The Government of India have classified certain high appointments into two grades, the lower comprising those posts which involve high but intermediate responsibility, the higher consisting of those which require a marked degree of independent administrative and professional capacity. Officers who have held appointments in the lower grade may be granted an additional pension at the rate of Rs. 300 per year for each completed year of effective service in any appointment included in that grade, provided that no officer may draw an additional pension in excess of Rs. 1,500 in respect of service classed in the lower grade. Officers who have held appointments classed in the upper grade will be entitled to an additional pension at the rate of Rs. 500 for each completed year of effective service rendered in any appointment included in that grade, provided that no officer may draw an additional pension in excess of Rs. 2,500 in respect of service rendered in the lower and upper grades combined or in the upper grade alone.

9. These additional pensions will be awarded only to officers who have given proof of special energy and efficiency, and will be subject to the condition that an officer must in the event of voluntary retirement have completed 28 years qualifying service.

The upper grade includes :—

Inspectors-General of Police (except Inspector-General, Railway Police, Rajputana).
Director, Central Intelligence Department.
Commissioners of Police, Calcutta and Bombay.

The lower grade includes :—

Inspector-General, Railway Police, Rajputana.
Deputy Inspectors-General of Police.
Commissioners of Police, Madras and Rangoon.
Superintendents of Police, in the Selection Grade.
Deputy Director, Central Intelligence Department.

APPENDIX VII.

PROVIDENT FUND.

A General Provident Fund, to which contribution is compulsory in the case of Anglo-Indians or Domiciled Europeans and optional in the case of Indians, has also been established on the following basis :—

(1) The contribution is compulsory up to 6¼ per cent. on salaries, with voluntary contributions of not more than a further 9⅜ per cent. Subscriptions on leave of any kind are optional.

(2) Compound interest on such payments is annually credited by Government to each officer subscribing.

(3) The sum which thus accumulates to the credit of an officer is his absolute property, subject to the rules of the fund, and is handed over to him, unconditionally, on quitting the service ; or in the event of his death before retirement, to his legal representatives or such other person or persons as under and subject to the rules of the Fund for the time being in force may be entitled thereto.

RAILWAY DEPARTMENT.

(RAILWAY BOARD.)

NOTIFICATION.

Simla, the 20th August 1926.

No. 3520F.—In pursuance of sub-section (*1*), section 135 of the Indian Railways Act, 1890 (No. IX of 1890), the Governor General in Council is pleased to declare that the administration of the East Indian Railway shall be liable to pay in aid of the funds of the local authority set out in the schedule annexed hereto the tax specified in the second column thereof :—

Schedule.

Local authority.	Tax
Hooghly-Chinsurah Municipality ...	... Lighting rate.

P. H. MAFLIN,
Secretary, Railway Board.

The Calcutta Gazette

THURSDAY, SEPTEMBER 9, 1926.

PART IB.

Educational Notices.

NOTIFICATION.

Test Examination of private candidates for the Matriculation Examination of 1927.

A Test Examination of private candidates will be held in the office of the Inspector of Schools, Presidency Division, Calcutta, from Monday, the 29th November 1926. *Such candidates only as reside in any of the districts of the Presidency Division, including Calcutta, will be admitted to the examination.* The term "private candidate" includes school-masters.

2. Private candidates are those who have not attended any school recognised or unrecognised for at least one year previous to the Matriculation Examination. They should produce proof that they have not attended any school for such period. They should also produce certificates of conduct and progress in studies from the authorities of the last school where they read, and also a certificate from other reliable authorities regarding conduct and progress in studies after leaving school. The transfer certificates granted to them by the authorities of the schools in which they studied last of the Registrar's receipt for the fee paid in the case of those candidates who previously appeared at the Entrance or the Matriculation Examination, must be submitted in original along with the application for permission to appear at the Test Examination. A statement of the antecedents of the candidate should accompany his application. He should state whether he has read in any unrecognised school, and if so, in what school and in what year. A student, who failed to pass the annual examination for promotion to the first class at the end of the year 1925 and then left school, will in no circumstances be allowed to appear at the Test Examination of 1926.

3. *Bonâ fide* teachers employed in any of the schools in the Presidency Division may be admitted to the examination. They must produce certificates of service and character from their employers or from the Deputy Inspector of Schools of the district concerned.

4. No one shall be admitted to the Matriculation Examination unless he has completed the age of fifteen years on the first day of the month in which the Matriculation Examination is held.

5. Each candidate should submit to the Inspector of Schools, Presidency Division, and *not to the undersigned personally*, not later than the 2nd November 1926, his application for admission to the Test Examination, with the following particulars:—

(1) Age, (2) residence, (3) father's name, (4) whether he appeared at any previous Entrance or Matriculation Examination, (5) second language besides English, (6) vernacular language, and (7) which two of the following optional subjects he has taken up:—

(*a*) Additional Mathematics.
(*b*) Additional paper in a classical language.
(*c*) History.
(*d*) Geography.
(*e*) Elementary Mechanics.

6. The admission fee for the examination is Rs. 6 for each candidate. This must be remitted with the application on or before the prescribed date, after which a fine of Rs. 2 will be imposed for each week's delay. **In no circumstances will the admission fee be refunded.**

7. No private student will be admitted to the Test Examination unless he is satisfactorily identified.

8. Candidates who are sent up by this office must appear at the Calcutta examination centre.

9. Those who reside at a distance from Calcutta may, as special cases, be permitted to sit at the Test Examination at the nearest Government High English School. They will be supplied with printed question papers from this office to which their answer papers should be sent by the Head Master concerned.

10. The date of the Matriculation Examination in 1927 will be notified hereafter.

11. Applications and fees for admission to the examination must reach the office of the Registrar on or before the date to be fixed by the University.

12. *Programme of Test Examination*—

Monday, 29th November—

Morning—English Translation—10-30 A.M. to 1 P.M.
Afternoon—English Text and Grammar—1-30 P.M. to 4-30 P.M.

Tuesday, 30th November—

Morning—Compulsory Mathematics—10-30 A.M. to 1 P.M.
Afternoon—Vernacular Language—1-30 P.M. to 4-30 P.M.

Wednesday, 1st December—

Morning—Compulsory Classical Language—10-30 A.M. to 1 P.M.
Afternoon—Additional Classical Language—1-30 P.M. to 4-30 P.M.

Thursday, 2nd December—

Morning—History—10-30 A.M. to 1 P.M.
Afternoon—Additional Mathematics—1-30 P.M. to 4-30 P.M.

Friday, 3rd December—

Morning—Geography—10-30 A.M. to 1 P.M.
Afternoon—Mechanics—1-30 P.M. to 4-30 P.M.

Intermediate and B. A. Examinations in 1927.

Deputy Inspectors, Sub-Inspectors and *bonâ fide* teachers of English schools in the Presidency Division, who have been employed as such for at least three years preceding the examination, will be admitted to the above examinations on production of certificates of character and length of service (with dates) from their employers. Laboratory assistants and demonstrators and librarians of affiliated colleges will be treated as teachers. *Their applications must reach this office on or before the 3rd December 1926.*

1. In accordance with section 9, Chapter XV, of the revised Regulations dealing with the registration of University students, all candidates who intend to appear at any of the ensuing examinations of the University of Calcutta otherwise than as students of affiliated institutions, and who have applied for or have obtained the special permission of the Senate for the purpose, are required to apply to the Registrar of the Calcutta University for the registration of their names as University students. No person will be deemed a "University students" unless and until his name has been duly registered, and none but "University students" will be eligible for admission to any University examination other than the Matriculation. A registration fee of Rs. 2 must accompany every application.

2. Candidates for the B.A. Examination must send to the Inspector of Schools, Presidency Division, and *not to the undersigned personally*, their F. A., I. A., or I. Sc. certificates, and candidates for the Intermediate Examination their Entrance and Matriculation certificates, together with a letter in original from the Senate of the Calcutta University, permitting them to appear at the examination.

3. Candidates should carefully read the printed form of application and supply all the information required by the University, including the Registrar's receipt in the case of those school-masters who were admitted to a previous examination of the same class.

4. The dates of the Intermediate and B. A. Examinations in 1927 will be notified hereafter.

5. Applications with the countersignature of the undersigned and fees for admission to the above examinations must reach the *office of the Registrar on or before the dates to be fixed by the University*, and must be sent to that office by the candidates direct.

M. AHMAD,
Inspector of Schools, Presidency Division.

40-1A, FREE SCHOOL STREET,
CALCUTTA;
The 22nd August 1926.

CALCUTTA UNIVERSITY.

NOTICE.

It is hereby announced that Guha, Bijayprasanna, who was declared on page 463 of the *Calcutta Gazette*, dated the 24th June 1926, to have passed the I. A. Examination 1926, in *Sanskrit only*, from the Barisal B. M. College, is hereby declared to have passed the I. A. Examination 1926, *completely*, with English, Bengali, Vernacular, Sanskrit, Mathematics and Chemistry as his subjects, from the aforesaid college. His place in the list of successful candidates in the First Division at the examination is the thirty-sixth, in order of merit, the succeeding order increasing by one in each case.

By order of the Vice-Chancellor and Syndicate,

A. C. BOSE, *Controller of Examinations.*

SENATE HOUSE, *the 2nd September 1926.*

ORDERS BY THE VICE-CHANCELLOR AND SYNDICATE OF THE CALCUTTA UNIVERSITY.

The undermentioned candidates are declared to have passed the First M. B. *Honours* Examination, held in August 1926, in the subjects noted against their names :—

1.	Bhaumik, Anilchandra ...	Medical College, Calcutta ...	Anatomy.
2.	Laha, Krishnadhan ...	Ditto ...	Physiology.
3.	Sengupta, Nareschandra ...	Carmichael Medical College, Belgachia ...	Ditto.

A. C. BOSE, *Controller of Examinations.*

SENATE HOUSE. *the 2nd September 1926.*

CHITTAGONG DIVISION.

Rules for the guidance of private candidates for the Matriculation Examination of 1927.

THE following rules for the guidance of private candidates for the Matriculation Examination are published for general information.

2. Private students are those who have not attended any recognised or unrecognised school for at least one year previous to the examination. The term "private students" includes *bona fide* school masters.

3. Private students must appear at the Test Examination of one of the following institutions on the dates mentioned against it:—

Name of school	Date of examination.
(1) Comilla Zilla School	6th, 7th, 8th, 9th and 10th December 1926.
(2) Noakhali R. K. Zilla School	
(3) Chittagong Collegiate School	
(4) Rangamati High English School	

Female candidates are not required to undergo any Test Examination.

Each private student will pay a fee of Rs. 3 to the head of the institution in which he appears for the Test Examination. No private student will be admitted to the Test Examination unless he is accompanied for the purpose of identification by some person known to the headmaster of the institution in which he appears.

4. Application for permission to appear at the Test Examination must be sent in time so as to reach this office not later than the 5th November 1926. The information to be given and the documents to be appended, in original, are the following :—

(*a*) Name of the school in which the candidate last studied.

(*b*) Transfer certificate, in original, granted to the candidate by the headmaster of the school in which he last studied ; or

(*c*) In the case of a candidate who previously appeared at the Matriculation Examination, Controller's receipt, in original, for the fee paid.

(*d*) Age of the candidate. No candidate, who will not have completed the age of 16 years on the first day of the Matriculation Examination, will be allowed to appear at it.

(*e*) In the case of school-masters, a certificate of good conduct from the secretary of the school in which he is serving or from the Inspector of the district or subdivision concerned.

(*f*) A certificate from a respectable gentleman to the effect that the candidate has prosecuted a regular course of study and has been subject to proper discipline and that he has not read in any school since the last Matriculation Examination.

(g) A statement by the candidate giving the following facts :—

(i) Residence.
(ii) Father's name.
(iii) Second language besides English.
(iv) Vernacular language for composition.
(v) Vernacular language from which translation is to be made into English in the first English paper.
(vi) Which of the following subjects he has taken up :—

(1) Additional mathematics.
(2) Additional paper in the classical language.
(3) History.
(4) Geography.
(5) Elementary mechanics.

(vii) The name of the school at the Test Examination of which the candidate wishes to appear must be stated. Candidates of the plains districts will not be allowed to appear at the Test Examination of the Rangamati High English School.

N.B.—A student who failed to pass or appear at the annual examination for promotion to class X at the end of the session 1925 and then left the school can, under no circumstances, be allowed to appear at the Test Examination

5. The Inspector on being satisfied will countersign and return the application which will then be the candidate's passport for admission to the Test Examination.

6. Every candidate must deposit his fee for the Test Examination with the headmaster of the institution in which he intends to appear, at least 15 days before the date of that examination. The headmaster will deposit the amount realized by him into the local Treasury and forward a copy of the Treasury chalan to this office. He should also submit to this office an account of the charges incurred by him (including remuneration to examiners) for conducting the examination of private candidates, together with vouchers in support of the charges, on receipt of which the Director of Public Instruction will be moved to sanction the expenditure.

7. The headmasters of the institutions named in paragraph 3 above should direct private students who satisfy the test to appear before them in due time, with their applications for admission to the Matriculation Examination and to sign them in their presence. They will then grant the necessary certificates and forward the applications to the Inspector for countersignature, after which they will be sent by the Inspector direct to the candidates.

8. In no circumstances should the fee for the Matriculation Examination be sent to the Inspector's office. It should be sent to the Controller of Examinations, Calcutta University, by the candidates themselves, together with the countersigned applications.

9. Private students must understand that the Test Examination of any school other than those named above will not be accepted by the Inspector.

10. The Matriculation Examination will be held in March 1927, the exact dates of which will be notified by the University.

11. Applications and fees for admission to the Matriculation Examination must reach the office of the Controller of Examinations on or before the date to be fixed by the University.

ALFAZUDDIN AHMED,
Inspector of Schools, Chittagong Division.

CHITTAGONG, *the 26th August 1926.*

EDUCATION DEPARTMENT, BENGAL.

NOTIFICATION.

SUBJECT to the usual conditions of good conduct and satisfactory progress, the Barton scholarship of Rs 7 a month is awarded to Ramsakti Samanta who matriculated from the Jessore Zilla School in 1926.

The scholarship is tenable for two years, with effect from the 1st June 1926, and the scholarship bills should be submitted to the District Magistrate, Jessore, who is the administrator of the Fund.

J. M. BOTTOMLEY,
Assistant Director of Public Instruction, Bengal.

CALCUTTA, *the 27th August 1926.*

CALCUTTA UNIVERSITY.

NOTIFICATION No. MISC. R.-15.

THE following change in the Regulations sanctioned by Government under section 25 (*1*) of the Indian Universities Act, 1904 (VIII of 1904), as amended by the Calcutta University Act, 1921 (VII of 1921), is notified for general information :—

Omit the following proviso to section 2, Chapter XXXII of the Regulations :—

"Provided that if a student who has passed the Intermediate Examination in Science takes up the course for the B.A. Examination, he shall, before admission to the B.A. Examination, have passed in one of the subjects other than Mathematics included in Group A, Section 7 of the Regulations for the Intermediate Examination in Arts."

The change in the Regulations will be given effect to from the examination to be held in 1927.

By order of the Vice-Chancellor and Syndicate,

J. C. GHOSH, *Registrar.*

SENATE HOUSE, *the 28th August 1926.*

CALCUTTA UNIVERSITY.

NOTIFICATION No. MISC. T.-174.

IT is notified for general information that at the B.A. Examination in 1927, *Alternative Questions* will be set in History, Paper II (History of England—a special period) from the *Elizabethan Age* only for candidates who became unsuccessful at the last B. A. Examination.

By order of the Vice-Chancellor and Syndicate,

J. C. GHOSH, *Registrar.*

SENATE HOUSE, *the 28th August 1926.*

CALCUTTA UNIVERSITY.

NOTIFICATION No. MISC. R. 16.

THE following change in the Regulations sanctioned by the Government of Bengal, Department of Education, under section 25 (*1*) of the Indian Universities Act, 1904 (VIII of 1904), as amended by the Calcutta University Act, 1921 (VII of 1921), is notified for general information :—

In section 40, Chapter XI of the Regulations *substitute* the words "one-third" for the words "an absolute majority".

By order of the Vice-Chancellor and Syndicate,

J. C. GHOSH, *Registrar.*

SENATE HOUSE, *the 31st August 1926.*

Bengal Council of Medical Registration.

NOTICE.

All persons registered under the Bengal Medical Act, 1914, are hereby requested to communicate to the undersigned any changes in their addresses, as registered or last reported, to ensure proper delivery of voting papers in connection with the ensuing election of members to the Council to be issued not later than the 13th September 1926.

Copies of the Annual Medical List for 1926 with corrections up to 31st August 1926 are available for sale at Rs. 2, postage extra.

GROSVENOR HOUSE, *the 2nd September 1926.* R. M. DAS, *Returning Officer.*

The Calcutta Gazette

THURSDAY, SEPTEMBER 9, 1926.

PART II.

Advertisements.

LAND SALE NOTICE.

Notification A.

NOTICE is hereby given, under sections 6 and 13, Act XI of 1859, that the undermentioned estates and shares of estates in the district of Mymensingh will be put up for sale at the office of the Collector of that district on the 25th September 1926, at 12 noon, for arrears of revenue and other demands which by law are realizable as arrears of land revenue :—

Tauzi No.	Name of mahal and pargana.	Sadar jama of whole estate.	Whether the whole estate is to be sold.	If only a share is to be sold, specification of such share or shares.	Names of proprietors of property to be sold.	If only a share is to be sold, the sadar jama of such share.	If the whole estate is to be sold, the arrears due from it.	If only a share is to be sold, the arrears due from it.
1	2	3	4	5	6	7	8	9
		Rs. A. P.				Rs. A. P.		Rs. A. P.
8580	Char Jawardia, pargana Mymensingh.	877 12 6	No ...	Joint share :—				
				14 as. 11 gds. 1 c. 1 kr. and 15 sis. share of the estate.	Narendra Kanta Lahiri Chaudhury.	528 14 6	...	7 11 0
26	Zamindary, pargana Barabazu.	2,852 8 4	No ...	Separate account No. 3 —				
				6 as. 6 gds. share of the estate.	.....	2,582 10 0	...	251 8 1

Mymensingh, the 26th August 1926

N. V. H. SYMONS, Additional Collector.

IMPERIAL BANK OF INDIA.

Statement of the affairs of the Imperial Bank of India on the 27th August 1926.

LIABILITIES.

	Rs.	A.	P.
Subscribed Capital	11,25,00,000	0	0
Capital paid up	5,62,50,000	0	0
Reserve	4,92,50,000	0	0
Public Deposits	35,12,58,000	0	0
Other Deposits	75,34,92,000	0	0
Loans against securities per contra ...	.....		
Loans from the Government of India under section 20 of the Paper Currency Act, against Inland bills discounted and purchased per contra	.....		
Contingent liabilities	.....		
Sundries	77,41,000	0	0
	1,21,79,91,000	0	0

ASSETS.

	Rs.	A.	P.
Government Securities	19,89,37,000	0	0
Other authorized securities under the Act	1,22,15,000	0	0
Loans	12,06,25,000	0	0
Cash Credits	21,61,85,000	0	0
Inland bills discounted and purchased ...	4,51,93,000	0	0
Foreign bills discounted and purchased ...	15,25,000	0	0
Bullion	.....		
Dead Stock	2,76,98,000	0	0
Liability of constituents for contingent liabilities per contra	.....		
Sundries	42,68,000	0	0
Balances with other Banks	9,74,000	0	0
	62,75,30,000	0	0
Cash	59,04,61,000	0	0
	1,21,79,91,000	0	0

The above balance sheet includes—

Deposits in London £989,800

Advances in London £995,700

Cash and balances at other Banks in London ... £53,900

Percentage 53·07

Bank Rate 4 per cent

N. H. Y. WARREN,

N. M. MURRAY,

Managing Governors.

(1787—1)

NOTICE.

In the 3rd Court of Munsif at Dacca.

TITLE SUIT No. 506 OF 1926.

(1) Nalini Mohan Ray, son of late Krishna Prosad Ray, (2) Kamini Kamal Sen, son of late Kali Kamal Sen, (3) Naresh Chandra Sen Gupta, son of late Mahesh Chandra Sen Gupta, and seven others, of Basudebpur, police-station Sreepur, district Dacca, plaintiffs,

versus

(1) Jumaladdi Sarkar, son of late Furman Sarkar, of Balai Kasta, police-station Sreepur, (2) Nabu Prodhaniah, son of late Natan Prodhaniah, (3) Bhairab Chandra Kaiborta, son of late Bochai Kaiborta, of Marta, police-station Sreepur, district Dacca, defendants.

WHEREAS the plaintiffs have brought the above suit against the defendants for establishment of their Sikimi right and title to the extent of 4 annas share of the lands, the description of which is given below, and also for khas possession thereof after having declared that there is no public pathway or any water course thereon, this notice is hereby given for general information that any person interested thereon may appear personally or through his authorised agent and file his objection, if any, by the 20th September next to which date the case is adjourned for trial.

A. B. MULLICK, Munsif.

Dacca, the 12th August 1926.

Description of the land in suit.

District Dacca, C. S. Kapasiah, at present Sreepur, in mauza Marta, No. 67, S. M. Dags Nos. 163, 1216, 14, 66, 85, 99, 129, 159, 215, 221, 247, 267, 275, 329, 338, 347, 797, 886, 900, 916, 943, 944, 960, 1004, 1011 and 1050.

District Dacca, C. S. Kapasia, at present Sreepur, in mauza Balai Kasta, No. 294, S. M. Dags Nos. 97 and 113.

(1625—1—1574)

SUMMONS FOR DISPOSAL OF SUIT.

(ORDER 5, RULES 1 AND 5.)

In the Court of Judge Small Cause Court, at Bareilly, district Bareilly (U. P.).

SUIT No. 347 OF 1926.

Kirpashanker, plaintiff,

versus

Genz Wheeler & Co., 15, Clive Row, Calcutta, (Post Box 693), defendant.

WHEREAS plaintiff has instituted a suit against you for Rs. 250, you are hereby summoned to appear in this Court in person or by a pleader duly instructed, and able to answer all material questions relating to the suit or who shall be accompanied by some person able to answer all such questions, on the day of 14th September 1926, at 10 o'clock in the forenoon, to answer the claim; and as the day fixed for your appearance is appointed for the final disposal of the suit, you must be prepared to produce on that day all the witnesses upon whose evidence, and all the documents upon which, you intend to rely in support of your defence.

Take notice that, in default of your appearance on the day beforementioned, the suit will be heard and determined in your absence.

Given under my hand and the seal of the Court, this 11th day of August 1926.

By order,

JAMNA PROSAD, Munsarim.

Dated the 24th September 1926. (1733—1—1611)

In the Court of the Munsif of Thakurgaon, district Dinajpur.

MONEY EXECUTION CASE No. 146 OF 1926.

Nilratan Das, decree-holder, *versus* Choudhury Mahamed Amin, judgment-debtor.

NOTICE is hereby given that following properties will be put up to sale by public auction by the Nazir of this Court at the monthly sale commencing at 12 o'clock on the 4th October 1926, in the premises of this Court for realisation of the sum of Rs. 1,123-10-6.

Schedule of properties

The 9 gandas 2 karas 1¾ dantis share of the judgment debtor of lot Govindanagar Kasba, Tauzi No 182 of Dinajpur Collectorate. Government revenue of the estate is Rs. 6,553-9-2.

S. C. CHAKRAVARTI, Munsif (offg.)

Thakurgaon, the 25th August 1926. (1755—1—1575)

In the High Court of Judicature at Fort William in Bengal, in Insolvency.

NOTICE OF ADJUDICATION ORDER.

No. 124 OF 1926.

Re Bhanji Khetshi and Tokershi, lately carrying on business in spices under the name and style of Lukhmi Chand Mulji and Company at No. 17, Amratolla Street, in the town of Calcutta. *Ex parte* the creditor.

K. K. Dutt & Co., creditor firm's solicitor.
S. K Dutt, debtor's solicitor.

ON the 13th day of July 1926 an order was made by the High Court of Judicature at Fort William in Bengal in its insolvency jurisdiction adjudging the abovenamed as insolvents.

NOTE.—All debts due to the estate should be paid to me.

Dated this 2nd day of September 1926

G. M. FALKNER, Official Assignee.

In the High Court of Judicature at Fort William in Bengal, in Insolvency.

NOTICE OF ADJUDICATION ORDER

No. 162 OF 1926.

Re Radhakanta Amrit Lal Saha, a firm carrying on on business at No. 69-6, Ratan Sarkar Garden Street and also carrying on business under the name and style of Radhakanto Shamlal at College Square, University Buildings in the town of Calcutta, the partners whereof amongst others are Amrta Lal Saha and Sham Lal Saha, both residing at the said premises No. 69-6, Ratan Sarkar Garden Street in Calcutta aforesaid. *Ex parte* the creditor.

J. K. Sarkar, K. K. Dutt & Co, Dutt and Sen and T. B. Roy, attorneys.

ON the 25th day of August 1926 an order was made by the High Court of Judicature at Fort William in Bengal in its insolvency jurisdiction adjudging the abovenamed firm as insolvent.

NOTE.—All debts due to the estate should be paid to me

Dated this 31st day of August 1926.

G. M. FALKNER, Official Assignee.

In the High Court of Judicature at Fort William in Bengal (in Insolvency).

NOTICE OF ADJUDICATION ORDER.

No. 177 OF 1926.

Re Budhram residing and lately carrying on business as a trader in flour at No. 14, Zackeria Street in the town of Calcutta under the name, style and firm of Boodhram Roormull, at present without any employment, *ex parte* the debtor.

B. M. Das, debtor's Solicitor

ON the 25th day of August 1926 an order was made by the High Court of Judicature at Fort William in Bengal in its insolvency jurisdiction adjudging the abovenamed as an insolvent.

NOTE—All debts due to the estate should be paid to me.

Dated this 28th day of August 1926.

G. M. FALKNER, Official Assignee.

In the High Court of Judicature at Fort William in Bengal, in Insolvency.

NOTICE OF ADJUDICATION ORDER.

No. 180 OF 1926.

Re Sardarmull Sethia, lately residing and carrying on business under the name and style of Sardarmull Sethia in jute and seed at Nowgong in the province of Assam and at present residing and personally working for gain at No. 39, Clive Street, in the town of Calcutta, as service-holder, *ex parte* the debtor.

S. K. Dutt, debtor's solicitor.

ON the 27th day of August 1926, an order was made by the High Court of Judicature at Fort William in Bengal in its insolvency jurisdiction adjudging the abovenamed as an insolvent.

NOTE.—All debts due to the estate should be paid to me.

Dated this 1st day of September 1926.

G. M FALKNER, Official Assignee.

In the High Court of Judicature at Fort William in Bengal, in Insolvency.

NOTICE OF ADJUDICATION ORDER.

No. 181 OF 1926.

Re Joseph Edwin Cornelius residing at No 14G, Temple Street, in the town of Calcutta, by occupation an assistant in the shirt department of the firm of Messrs. Whiteaway Laidlaw and Company, Limited, *ex parte* the debtor

G. B Chatterjee, debtor's solicitor.

ON the 27th day of August 1926, an order was made by the High Court of Judicature at Fort William in Bengal in its insolvency jurisdiction adjudging the abovenamed as an insolvent.

NOTE.—All debts due to the estate should be paid to me.

Dated this 1st day of September 1926.

G. M. FALKNER, Official Assignee.

In the High Court of Judicature at Fort William in Bengal, in Insolvency.

NOTICE OF ADJUDICATION ORDER.

No. 182 OF 1926.

Re Bhupendra Nath Mitter, residing at No. 65-4, College Street in the town of Calcutta, lately working as an assistant under Messrs. R. B. Sircar & Sons, proprietors of Kurkend Colliery at Kurkend in the district of Manbhoom, at present of no occupation, *ex parte* the debtor,

Mitra and Mukherjee, debtor's solicitors.

ON the 31st day of August 1926 an order was made by the High Court of Judicature at Fort William in Bengal in its insolvency jurisdiction adjudging the abovenamed as an insolvent.

NOTE.—All debts due to the estate should be paid to me.

Dated this 2nd day of September 1926.

G. M. FALKNER, Official Assignee.

In the High Court of Judicature at Fort William in Bengal, in Insolvency.

NOTICE OF ADJUDICATION ORDER.

No. 183 OF 1926.

Re Uttamchand Asudamal, residing at Samavaya Mansions, No 23, Corporation Place, and lately carrying on business in silk and sundry other goods at 25, Lindsay Street, in the town of Calcutta, under the name and style of the Sind Trading Corporation, at present without any occupation, *ex parte* the debtor.

D. N. Gupta, debtor's solicitor.

ON the 31st day of August 1926, an order was made by the High Court of Judicature at Fort William in Bengal in its insolvency jurisdiction adjudging the abovenamed as insolvents

NOTE.—All debts due to the estate should be paid to me.

Dated this 2nd day of September 1926.

G. M. FALKNER, Official Assignee.

In the High Court of Judicature at Fort William in Bengal, in Insolvency.

NOTICE OF ADJUDICATION ORDER.

No. 184 OF 1926.

Re Subal Chandra Kundu, residing at No 48-1, Balaram De Street in the town of Calcutta and lately carrying on business as hardware shop keeper at No. 113, Monohar Das Chawk in Calcutta aforesaid, at present of no occupation, *ex parte* the debtor.

R. L. Dutt, debtor's solicitor.

ON the 31st day of August 1926, an order was made by the High Court of Judicature at Fort William in Bengal in its insolvency jurisdiction adjudging the abovenamed as an insolvent.

NOTE—All debts due to the estate should be paid to me.

Dated this 2nd day of September 1926.

G. M. FALKNER, Official Assignee.

In the Court of the District Judge of Bakarganj.

INSOLVENCY CASE No. 13 OF 1926.

PRESENT :

B. G. Chatterji, Esq , District Judge.

NOTICE is hereby given that one Abdul Rakman Sikdar, son of late Sabdar Sikdar, of Amanatganj, police-station Kotwali, has applied to be adjudicated an insolvent and that the 27th September 1926 has been fixed for hearing the petition and for examination of the petitioner.

B. G. CHATTERJI, District Judge.

Barisal, the 2nd September 1926. (1792--1)

In the Court of the District Judge of Bakarganj.

INSOLVENCY CASE No. 11 OF 1926.

PRESENT :

Mr. B. G. Chatterji, District Judge.

NOTICE is hereby given that one Hamej, son of late Sabdar, of Bhasanchar, police-station Mehendiganje, has applied to be adjudicated an insolvent and that the 27th September 1926 has been fixed for hearing the petition and for examination of the petitioner

B. G. CHATTERJI, District Judge.

Barisal, the 2nd September 1926. (1793—1)

In the Court of the District Judge of Bakarganj.

INSOLVENCY CASE No. 15 OF 1926.

PRESENT .

Mr. B. G. Chatterji, District Judge.

NOTICE is hereby given that one Sasty Charan Raha, son of late Iswar Chandra Raha, of Krishnakati, police-station Jhalakati, has applied to be adjudicated an insolvent and that the 24th September 1926 has been fixed for hearing the petition and for examination of the applicant.

B. G. CHATTERJI, District Judge.

Barisal, the 2nd September 1926. (1794—1)

ORDER OF ADJUDICATION.

[*Section 27 of the Provincial Insolvency Act, V of 1920.*]

In the Court of the District Judge at Chittagong.

INSOLVENCY APPLICATION No. 27 OF 1926.

PURSUANT to a petition, dated 24th May 1926, filed by (1) Upendra Lal Borua, and (2) Jogendra Lal Borua, son of Nabin Chandra Borua, of Sadaknagar, police-station Fathickchhory, district Chittagong, and on the application of the debtors themselves and on reading the said application and hearing the applicant No. 1 and their pleader Babu Chittaranjan Das, it is ordered that the debtor be and the said debtor is hereby adjudged insolvent, and is directed to apply for discharge within six months. Mr. Percival is appointed receiver.

Dated this 7th day of August 1926.

J. W. NELSON, District Judge.
(1640—1—1560)

NOTICE TO CREDITORS OF THE DATE OF HEARING OF AN INSOLVENCY PETITION.

In the Court of the District Judge of Chittagong.

INSOLVENCY CASE No. 36 OF 1926.

WHEREAS Rasik Chandra Sil, son of late Patta Narayan Sil, of Wahedpur, police-station Mirsarai, district Chittagong, has applied to this Court by a petition, dated the 5th August 1926, to be declared an insolvent under the Provincial Insolvency Act, V of 1920, this is to give all his creditors notice that the Court has fixed the 18th of September 1926 for hearing of the aforesaid petition and examination of the debtor

[ILLEGIBLE], *for* District Judge.

Chittagong, the 20th August 1926. (1705—1—1638)

In the Court of the District Judge of Faridpur.

INSOLVENCY CASE No. 27 OF 1926.

PURSUANT to petition, dated 28th June last, filed by Haran Chandra Kundu, son of late Dinabandhu Kundu, of Gharisar, police-station Lousinha, the debtor himself, and on examining him, it is ordered that the debtor be and the said debtor is hereby adjudged an insolvent. The debtor should apply for his final discharge within six months.

Dated this 27th day of August 1926.

L. B. CHATTERJEE, District Judge.
(1771—1)

In the Court of the District Judge of Hooghly.

INSOLVENCY PETITION No. 1 OF 1926.

NOTICE is hereby given that Saik Sukayat Hossain, son of late Saik Manyk, of Rishra, thana Sreerampur, district Hooghly, was on the 26th July 1926 adjudged an insolvent. The 18th September 1926 has been fixed for framing a schedule and creditors are required to prove their claims on that day.

P. C. DE, District Judge.

Chinsura, the 6th August 1926. (1612—1—1639)

In the Court of the Additional District Judge of Hooghly at Howrah.

INSOLVENCY PETITION No. 20 OF 1926.

NOTICE is hereby given that Naran Chandra Das, son of late Paibati Charan Das, of Makardaha, thana Domjur, district Hooghly, was on the 9th July 1926 adjudged an insolvent. The 16th September 1926 has been fixed for framing a schedule and creditors are required to prove their claims on that day.

H. W LYNE, Additional District Judge.

Howrah, the 24th August 1926. (1762—1—1603)

In the Court of the Additional District Judge of Hooghly at Howrah.

INSOLVENCY PETITION No. 26 OF 1926.

NOTICE is hereby given that Sasi Bhusan Baidya, son of late Ganesh Chandra Baidya, of Podra, thana Sankrail, district Hooghly, was on the 9th August 1926 adjudged an insolvent. The 17th September 1926 has been fixed for framing a schedule and creditors are required to prove their claims on that date

H. W. LYNE, Additional District Judge.

Howrah, the 24th August 1926. (1763—1—1604)

NOTICE.

In the Court of the District Judge of Noakhali.

INSOLVENCY CASE No. 6 OF 1926.

NOTICE is hereby given that Fazler Rahaman Mea, son of Maulvi Mahammad Karim Bux, of Dhankonia, police-station Feni, district Noakhali, has, on the 13th July 1926, applied to this Court for being adjudged insolvent and the 11th September 1926 has been fixed for hearing of the application.

D. G. DAVIES, District Judge.

Noakhali, the 24th August 1926. (1734—1)

NOTICE.

In the Court of the District Judge of Noakhali.

INSOLVENCY CASE No. 8 OF 1926.

NOTICE is hereby given that Ful Gazi, son of late Alimaddin of Lakshipur, police-station Chalgalnaya, district Noakhali, has on the 12th August 1926, applied to this Court for being adjudged insolvent and the 11th September 1926 has been fixed for hearing of the application.

D. G. DAVIES, District Judge.

Noakhali, the 25th August 1926 (1754—1)

In the Court of the District Judge of Pabna and Bogra.

INSOLVENCY CASE No. 20 OF 1926.

WHEREAS Rafikuddin Choudhuri, son of late Ananda Choudhuri, of Aminpore, police-station Bera and district Pabna, has applied to this Court by a petition, dated 18th August 1926, to be declared an insolvent, this is to give notice to all his creditors that the Court has fixed the 18th September 1926 for hearing of the aforesaid petition and the examination of the debtor.

N. G. MUKHERJI, Sub-Judge in charge.

Pabna, the 26th August 1926. (1760—1)

In the Court of the District Judge of Pabna and Bogra.

INSOLVENCY CASE No. 21 OF 1926.

WHEREAS Najir Sheikh, son of late Alamuddi Sheikh, of Mathurapore, police-station Raiganj and district Pabna, has applied to this Court by a petition, dated 24th August 1926, to be declared an insolvent, this is to give notice to all his creditors that the Court has fixed the 24th September 1926 for hearing of the aforesaid petition and the examination of the debtor.

N. G MUKHERJI, Sub-Judge in charge.

Pabna, the 26th August 1926. (1761—1)

ORDER OF ADJUDICATION.

[*Section 21 of the Provincial Insolvency Act, V of 1920.*]

In the Court of the District Judge of Pabna and Bogra.

INSOLVENCY CASE No. 23 OF 1924.

PURSUANT to a petition, dated 2nd May 1924, filed by Parmeswar Mondal *alias* Pramanik, of Amhali, post-office Tilakpore, police-station Adamdighi and district Bogra and on the application of the debtor himself and on examining the debtor and hearing both the pleaders for the debtor and the creditors, it is ordered that the debtor be and the said debtor is hereby adjudged an insolvent who do apply for discharge within six months. Order of adjudication was passed on 30th July 1926.

N. G. MUKHERJI, Sub-Judge in charge.

Pabna, the 2nd September 1926. (1791—1)

NOTICE.

In the 3rd Court of the Sub-Judge of 24-Parganas at Alipore.

INSOLVENCY CASE No. 205 OF 1926.

Nilkamal Majhi, of Raipur, police-station Budge-Budge, 24-Parganas, applicant.

To Ram Kamal Sing and Ram Prasad Sing, of Raipur, post-office Achhipur, and others, creditors.

ON the 2nd day of June 1926 it was ordered that the matter of the petition of the applicant be heard on the 10th day of Sept. 1926 and that the said applicant do attend to be examined by this Court on that date.

N. M. BANERJI, Sub-Judge.

Alipore, the 4th June 1926. (1190—1—1631)

NOTICE.

In the 3rd Court of the Sub-Judge of 24-Parganas at Alipore.

INSOLVENCY CASE No. 203 OF 1926.

Rajendra Lal Roy, of Kosba, Ballygunge, applicant.

To Rebati Mohan Shaw, of New Market, inside stall No. 1, Fresh Fruit Line, Calcutta, and others, creditors.

ON the 2nd day of June 1926 it was ordered that the matter of the petition of the applicant be heard on the 10th day of September 1926 and that the said applicant do attend to be examined by this Court on that date.

N. M. BANERJI, Sub-Judge.

Alipore, the 4th June 1926. (1191—1—1629)

NOTICE.

In the 3rd Court of the Sub-Judge of 24-Parganas at Alipore.

INSOLVENCY CASE No. 204 OF 1926

Rajani Kanta Dutt of Garifa, *Konejara*, police-station Naihati, 24-Parganas, applicant.

To Kali Pado Sarkar of Garifa, 24 Parganas, and others, creditors.

ON the 2nd day of June 1926 it was ordered that the matter of the petition of the applicant be heard on the 10th day of September 1926 and that the said applicant do attend to be examined by this Court on that date.

N. M BANERJI, Sub-Judge.

Alipore, the 4th June 1926. (1192—1—1630)

NOTICE.

In the 3rd Court of the Sub-Judge of 24-Parganas.

INSOLVENCY CASE No. 202 OF 1926.

Kanai Sing, of 63 2-1, Rakhal Ghose's Lane, Charakdanga, applicant.

To Manki Bariwali, of 94-26, Charakdanga Road, Kalabagan, and others, creditors.

ON the 9th day of June 1926, it was ordered that the matter of the petition of the applicant be heard on the 10th day of September 1926 and that the said applicant do attend to be examined by this Court on that date.

N. M. BANERJI, Sub-Judge.

Alipore, the 15th June 1926. (1238—1—1612)

NOTICE

In the 3rd Court of the Sub-Judge of 24-Parganas.

INSOLVENCY CASE No. 206 OF 1926.

Dwarika Kaun, of Jagaddal, 24-Parganas, applicant.

To Lakhi Narain Kaun, of Jagaddal, Old Bazar and others, creditors.

ON the 3rd day of June 1926 it was ordered that the matter of the petition of the applicant be heard on the 17th day of September 1926 and that the said applicant do attend to be examined by this Court on that date.

N. M. BANARJI, Sub-Judge

Alipore, the 15th June 1926. (1239—1—1613)

NOTICE.

In the 3rd Court of the Sub-Judge of 24-Parganas.

INSOLVENCY CASE No. 207 of 1926.

Rect Baran Raut of 12 1, Shibtola Lane, police-station Entally, 24-Parganas, applicant.

Sukhdeo Mahato of 15, Shibtola Lane, Entally, and others, creditors.

ON the 3rd day of June 1926 it was ordered that the matter of the petition of the applicant be heard on the 17th day of September 1926, and that the said applicant do attend to be examined by this Court on that date.

N. M. BANERJI, Sub-Judge.

Alipore, the 15th June 1926. (1240—1—1614)

NOTICE

In the 3rd Court of the Sub-Judge of 24-Parganas.

INSOLVENCY CASE No. 208 OF 1926.

Gopal Chandra Mukherji of 4, Dover Road, Balligunje, 24-Parganas, applicant.

Lachminarain Taudin of 88, Wellesley Street, Calcutta, and others, creditors.

ON the 3rd day of June 1926 it was ordered that the matter of the petition of the applicant be heard on the 10th day of September 1926 and that the said applicant do attend to be examined by this Court on that date.

N. M. BANERJI, Sub-Judge

Alipore, the 15th June 1926. (1241—1—1615)

NOTICE.

In the 3rd Court of the Sub-Judge of 24-Parganas.

INSOLVENCY CASE No. 209 OF 1926.

Manmatha Nath Dutt, of No. 11, Jadob Lane, Bhowanipur, 24 Parganas, applicant.

To Nripendra Nath Rai, of 34, Alleuby Road, Bhowanipur, and others, creditors.

ON the 12th day of June 1926 it was ordered that the matter of the petition of the applicant be heard on the 10th day of September 1926, and that the said applicant do attend to be examined by this Court on that date.

N. M. BANERJI, Sub Judge.

Alipore, the 15th June 1926. (1242—1—1616)

NOTICE.

In the 3rd Court of the Sub-Judge of 24-Parganas.

INSOLVENCY CASE No. 214 OF 1926.

Netai Chand Majhi of Bowali, police-station Budge-Budge, applicant.

To Mahabir Sing of Bowali, police-station Budge-Budge, and others, creditors.

ON the 14th day of June 1926 it was ordered that the matter of the petition of the applicant be heard on the 10th day of September 1926 and that the said applicant do attend to be examined by this Court on that date.

N. M. BANERJI, Sub-Judge.

Alipore, the 15th June 1926. (1243—1—1617)

NOTICE.

In the 3rd Court of the Sub-Judge of 24-Parganas.

INSOLVENCY CASE No. 191 OF 1926.

Jangae Nunia, of Titagarh, 24-Parganas, applicant.

To Balgobin Shaw, of Titagarh, 24-Parganas, creditor.

ON the 15th day of June 1926 it was ordered that the matter of the petition of the applicant be heard on the 10th day of September 1926 and that the said applicant do attend to be examined by this Court on that date.

N. M. BANERJI, Sub-Judge.

Alipore, the 16th June 1926. (1261—1—1618)

NOTICE

In the 3rd Court of the Sub-Judge of 24-Parganas.

INSOLVENCY CASE No. 197 OF 1926.

Kedarnath Kabashi, of Dhankuria, police-station Basirhat, applicant.

To Asutosh Kabashi, of 92, Shambazar Street, Calcutta, and others, creditors.

ON the 15th day of June 1926 it was ordered that the matter of the petition of the applicant be heard on the 10th day of September 1926 and that the said applicant do attend to be examined by this Court on that date.

N. M. BANERJI, Sub-Judge.

Alipore, the 16th June 1926. (1262—1—1619)

NOTICE

In the 3rd Court of the Sub-Judge of 24-Parganas.

INSOLVENCY CASE No. 178 OF 1926.

Phanindra Nath Basu, of 18, Balligunge 2nd Lane, applicant.

To the Chairman of District Board, 24-Parganas, and others, creditors.

ON the 24th day of June 1926 it was ordered that the matter of the petition of the applicant be heard on the 10th day of September 1926 and that the said applicant do attend to be examined by this Court on that date.

N. M. BANERJI, Sub-Judge.

Alipore, the 26th June 1926. (1311—1—1623)

NOTICE.

In the 3rd Court of the Sub-Judge of 24-Parganas.

INSOLVENCY CASE No 213 OF 1926.

Khogendra Nath Dutt, of 7B, Michael Dutt Street, Khidderpur, 24 Parganas, applicant.

To Krishnadhan Mukherji, of Annada Kumar Roy Choudhury Lane, Sibpur, Howrah, creditor.

ON the 24th day of June 1926 it was ordered that the matter of the petition of the applicant be heard on the 10th day of September 1926 and that the said applicant do attend to be examined by this Court on that date.

N. M. BANERJI, Sub-Judge.

Alipore, the 30th June 1926. (1312—1—1626)

NOTICE

In the 3rd Court of the Sub-Judge of 24-Parganas.

INSOLVENCY CASE No. 217 OF 1926.

Ram Sundar Gaurasi, of 4-1, New Kasinbagan Lane, thana Ballygunge, 24-Parganas, applicant.

Din Dayal Sha, son of Muralidhar Sha, of 37-1, Malanga Lane, Calcutta, and others creditors.

ON the 24th day of June 1926 it was ordered that the matter of the petition of the applicant be heard on the 10th day of September 1926 and that the said applicant do attend to be examined by this Court on that date

N. M. BANERJI, Sub-Judge.

Alipore, the 26th June 1926. (1313—1—1624)

NOTICE.

In the 3rd Court of the Sub-Judge of 24-Parganas.

INSOLVENCY CASE No. 210 OF 1926.

Hachim Khan, of Garifa, police-station Naihaty, applicant,

To Budh Ram Kowri, of Garifa, post-office Halisahar, and others, creditors.

ON the 26th day of June 1926 it was ordered that the matter of the petition of the applicant be heard on the 17th day of September 1926 and that the said applicant do attend to be examined by this Court on that date.

N. M. BANERJI, Sub-Judge.

Alipore, the 29th June 1926. (1317—1—1625)

NOTICE.

In the 3rd Court of the Sub-Judge of 24-Parganas.

INSOLVENCY CASE No. 215 OF 1926.

Surja Kumar Adak, of Ghole Sahapore, Behala, applicant

To Indra Chowdhury, of Ghole Sahapore, Behala, and others, creditors

ON the 26th day of June 1926 it was ordered that the matter of the petition of the applicant be heard on the 10th day of September 1926, and that the said applicant do attend to be examined by this Court on that date.

N. M BANERJI, Sub-Judge

Alipore, the 29th June 1926. (1318—1—1627)

NOTICE.

In the 3rd Court of the Sub-Judge of 24-Parganas.

INSOLVENCY CASE No. 235 OF 1926.

Durgapada Chattopadhya, of 101, Bakul Bagan Road, Bhowanipore, 24-Parganas, applicant.

To Narain Chandra Chattopadhya, of 8, Madhab Chattopadhya 2nd Lane, Bhowanipore, and others, creditors.

ON the 26th day of June 1926 it was ordered that the matter of the petition of the applicant be heard on the 10th day of September 1926 and that the said applicant do attend to be examined by this Court on that date.

N M. BANERJI, Sub-Judge.

Alipore, the 29th June 1926. (1319—1—1628)

NOTICE.

In the 3rd Court of the Sub-Judge of 24-Parganas.

INSOLVENCY CASE No. 212 OF 1926.

Sital Lala, of Titagarh, 24-Parganas, applicant.

To Beni Prasad Sha, of Titagarh, post-office Titagarh, 24-Parganas, creditor

ON the 28th day of June 1926 it was ordered that the matter of the petition of the applicant be heard on the 10th September 1926 and that the said applicant do attend to be examined by this Court on that date.

N. M. BANERJI, Sub-Judge.

Alipore, the 30th June 1926. (1343—1—1620)

NOTICE.

In the 3rd Court of the Sub-Judge of 24-Parganas.

INSOLVENCY CASE No. 220 OF 1926.

Bhupati Nath Patra, of Barunhat, police-station Hasnabad, 24-Parganas, applicant.

To the Chairman of the District Board, 24-Parganas, and others, creditors.

ON the 29th day of June 1926 it was ordered that the matter of the petition of the applicant be heard on the 10th September 1926 and that the said applicant do attend to be examined by this Court on that date.

N. M. BANERJI, Sub-Judge.

Alipore, the 30th June 1926. (1344—1—1621)

NOTICE.

In the 3rd Court of the Sub-Judge of 24-Parganas.

INSOLVENCY CASE No. 218 OF 1926.

Hari Pado Das, of 2, Gopal Chatterjee Street, Cossipore, 24-Parganas, applicant.

To Kanai Lal Thakur, of 38-2, Sukea Street, Calcutta, and others, creditors.

ON the 30th day of June 1926 it was ordered that the matter of the petition of the applicant be heard on the 10th September 1926 and that the said applicant do attend to be examined by this Court on that date.

N. M BANERJI, Sub-Judge.

Alipore, the 2nd July 1926 (1347—1—1622)

NOTICE.

In the 3rd Court of the Sub-Judge of 24-Parganas.

INSOLVENCY CASE No. 232 OF 1926.

Khoda Baksha Molla, of Rajarampore, police-station Budge-Budge, applicant.

To Chetar Singh Punjabi, of Budge-Budge, 24-Parganas, and others, creditors.

ON the 27th day of July 1926 it was ordered that the matter of the petition of the applicant be heard on the 20th day of August 1926 and that the said applicant do attend to be examined by this Court on that date.

N. M. BANERJI, Sub-Judge.

Alipore, the 29th July 1926. (1528—1—1640)

NOTICE.

In the 3rd Court of the Sub-Judge of 24-Parganas.

INSOLVENCY CASE No. 241 OF 1926.

Jogendra Nath Kundu of Parsibazar, police-station Baliaghata, 24-Parganas, applicant.

To Paresh Nath Nag & Co, of Shibtola Lane, Baliaghatta, and others, creditors.

ON the 28th day of July 1926 it was ordered that the matter of the petition of the applicant be heard on the 20th day of August 1926 and that the said applicant do attend to be examined by this Court on that date.

N. M. BANERJI, Sub-Judge.

Alipore, the 29th July 1926. (1529—1—1641)

NOTICE.

In the 3rd Court of the Sub-Judge of 24-Parganas.

INSOLVENCY CASE No. 254 OF 1926.

Rashiduddin Ansari of Tantibagan, police-station Baniapukur, 24-Parganas, applicant.

To Jewaj Sheikh Md. Ali of 109, Radha Bazar Street, Calcutta, and others, creditors.

ON the 28th day of July 1926 it was ordered that the matter of the petition of the applicant be heard on the 20th day of August 1926 and that the said applicant do attend to be examined by this Court on that date.

N. M. BANERJI, Sub-Judge.

Alipore, the 29th July 1926. (1530—1—1642)

NOTICE.

In the 3rd Court of the Sub-Judge of 24-Parganas.

INSOLVENCY CASE No. 271 OF 1926.

Ambika Prasad Oastha of 30, Kalighat Road, police-station Bhowanipore, 24-Parganas, applicant.

To Bastiram Muraridhar of 8, Baikunto Nath Sen Lane, Calcutta, and others, creditors.

ON the 17th day of July 1926 it was ordered that the matter of the petition of the applicant be heard on the 13th day of August 1926 and that the said applicant do attend to be examined by this Court on that date.

N. M. BANERJI, Sub-Judge.

Alipore, the 29th July 1926 (1531—1—1643)

NOTICE.

In the 3rd Court of the Sub-Judge of 24-Parganas.

INSOLVENCY CASE No 262 OF 1926.

Sarat Mondal, of Bowali, police-station Budge-Budge, 24-Parganas, applicant.

To Ramdeb Durwan, of Bowali, police-station Budge-Budge, and others, creditors.

ON the 28th day of July 1926 it was ordered that the matter of the petition of the applicant be heard on the 20th day of August 1926 and that the said applicant do attend to be examined by this Court on that date.

N. M. BANERJI, Sub-Judge.

Alipore, the 29th July 1926. (1532—1—1644)

ORDER OF ADJUDICATION.

[*Section 27 of the Provincial Insolvency Act, V of 1920.*]

In the 3rd Court of the Sub-Judge of 24-Parganas.

INSOLVENCY APPLICATION No. 120 OF 1926.

PURSUANT to a petition, dated 18th March 1926, filed by Shaikh Abdul Ajit, of Jogonnathnagore, police-station Matiabruz, and on the application of the debtor himself and on reading his application and hearing his pleader it is ordered that the debtor be and the said debtor is hereby adjudged insolvent.

It is further ordered that the debtor do apply for his discharge within one year from this date.

Dated this 31st day of July 1926.

N. M. BANERJI, Sub-Judge.
(1540—1—1576)

NOTICE.

In the 3rd Court of the Sub-Judge of 24-Parganas.

INSOLVENCY CASE No. 276 OF 1926.

Hari Pado Baunik, of Istarampore, police-station Mathurapore, 24-Parganas, applicant.

To Baroda Prasad Ray Chowdhury, of No. 9, Russa Road North, Bhowanipur, and others, creditors.

ON the 10th day of August 1926 it was ordered that the matter of the petition of the applicant be heard on the 10th day of September 1926 and that the said applicant do attend to be examined by this Court on that date.

N. M. BANERJI, Sub-Judge

Alipore, the 11th August 1926. (1632—1—1578)

ORDER OF ADJUDICATION.

[*Section 27 of the Provincial Insolvency Act, V of 1920.*]

In the 3rd Court of the Sub-Judge of 24-Parganas at Alipore.

INSOLVENCY APPLICATION No. 118 OF 1925.

PURSUANT to a petition, dated 20th October 1925, filed by Ramhati Sha, of 18, Ganesh Sarkar Lane, police-station Ekbalpur, 24-Parganas, and on the application of the debtor himself and on reading his application and hearing the pleader it is ordered that the debtor be and the said debtor is hereby adjudged insolvent.

It is further ordered that the debtor do apply for his discharge within one year from this date.

Dated this 7th day of August 1926.

N. M BANERJI, Sub-Judge.
(1639—1—1577)

NOTICE.

In the Court of the District Judge of 24-Parganas.

INSOLVENCY CASE No. 60 OF 1926.

Osborne Beanka Parma, of No. 43-2, Beniapukur Road, police-station Beniapukur, district 24-Parganas, applicant.

ON the 11th day of August 1926 it was ordered that the matter of the petition of the applicant be heard on the 13th day of September 1926 and that the said applicant do attend to be examined by this Court on that date.

N. G. A. EDGLEY, District Judge.

Alipore, the 17th August 1926. (1650—1—1600)

NOTICE.

In the 3rd Court of the Sub-Judge of 24-Parganas.

INSOLVENCY CASE No. 298 OF 1926.

Keramat Ali Sarang, of 12, Kayola Sarak, police-station Ekbalpur, 24-Parganas, applicant.

To Syed Md. Anwar, of Komedanbagan, post office Kidderpore, and others, creditors.

ON the 14th day of August 1926 it was ordered that the matter of the petition of the applicant be heard on the 10th day of September 1926 and that the said applicant do attend to be examined by this Court on that date.

N. M. BANERJI, Sub-Judge.

Alipore, the 16th August 1926. (1654—1—1591)

NOTICE.

In the 3rd Court of the Sub-Judge of 24-Parganas.

INSOLVENCY CASE No. 303 OF 1926.

Bhupendra Nath Chatterji, of 220, Upper Circular Road, Ultadanga, 24-Parganas, applicant.

To Panchanan Saha, of 114, Cornwallis Street, creditor.

ON the 14th day of August 1926 it was ordered that the matter of the petition of the applicant be heard on the 10th day of September 1926 and that the said applicant do attend to be examined by this Court on that date.

N. M. BANERJI, Sub-Judge.

Alipore, the 16th August 1926. (1655—1—1592)

NOTICE.

In the 3rd Court of the Sub-Judge of 24-Parganas.

INSOLVENCY CASE No. 304 OF 1926.

Dhora Bhar, of Garifa, police station Naihati, 24-Parganas, applicant.

To Rohangool Khan, of Garifa, 24-Parganas, and others, creditors.

ON the 14th day of August 1926 it was ordered that the matter of the petition of the applicant be heard on the 10th day of September 1926 and that the said applicant do attend to be examined by this Court on that date.

N. M. BANERJI, Sub-Judge.

Alipore, the 16th August 1926. (1656—1—1589)

NOTICE.

In the 3rd Court of the Sub-Judge of 24-Parganas.

INSOLVENCY CASE No. 306 OF 1926.

Haronath Haldar, of Dhobapara Matiabruj, police-station Garden Reach, Khidderpore, district 24-Parganas, applicant.

To Anath Nath Chakraverty, of Dhobapara, Matiabruj, and others, creditors.

ON the 14th day of August 1926 it was ordered that the matter of the petition of the applicant be heard on the 10th day of September 1926 and that the said applicant do attend to be examined by this Court on that date.

N. M. BANERJI, Sub-Judge.

Alipore, the 16th August 1926. (1657—1—1590)

NOTICE.

In the 3rd Court of the Sub-Judge of 24-Parganas.

INSOLVENCY CASE No 307 OF 1926.

Abdul Samad, of Bangali Bazar, Matiabruz, applicant.

To Ram Kissen Das and Purusottam Das, of 35, Mayarahatta Street, Calcutta, and others, creditors.

ON the 14th day of August 1926 it was ordered that the matter of the petition of the applicant be heard on the 10th day of September 1926 and that the said applicant do attend to be examined by this Court on that date.

N. M. BANERJI, Sub Judge.

Alipore, the 16th August 1926. (1658—1—1593)

ORDER OF ADJUDICATION.

[*Section 27 of the Provincial Insolvency Act, V of 1920.*]

In the 3rd Court of the Sub-Judge at Alipore.

INSOLVENCY APPLICATION No. 76 OF 1925.

PURSUANT to a petition, dated 28th April 1925, filed by Nani Lal *alias* Nalini Das of Gaherpore, police-station Joynagore, 24-Parganas, and on the application of the debtor himself and on reading his application and hearing his pleader it is ordered that the debtor be and the said debtor is hereby adjudged insolvent.

It is further ordered that the debtor do apply for his discharge within one year from this date.

Dated this 14th day of August 1926.

N. M. BANERJI, Sub-Judge.
(1659—1—1579)

ORDER OF ADJUDICATION.

[*Section 27 of the Provincial Insolvency Act, V of 1920.*]

In the 3rd Court of the Sub-Judge of 24-Parganas at Alipore.

INSOLVENCY APPLICATION No. 79 OF 1925.

PURSUANT to a petition, dated 18th March 1925, filed by Upendra Nath De, of No. 33, Ice Factory Lane, police-station Eutally, 24 Parganas, and on the application of the debtor himself and on reading his application and hearing his pleader it is ordered that the debtor be and the said debtor is hereby adjudged insolvent

It is further ordered that the debtor do apply for his discharge within one year from this date.

Dated this 14th day of August 1926.

N. M. BANERJI, Sub-Judge.
(1660—1—1580)

ORDER OF ADJUDICATION.

[*Section 27 of the Provincial Insolvency Act, V of 1920.*]

In the 3rd Court of the Sub-Judge at Alipore.

INSOLVENCY APPLICATION No. 107 OF 1925.

PURSUANT to a petition, dated 5th September 1925, filed by Beni Madho Sukul, of 68, Paharpur Road, Matiabruz, and on the application of the debtor himself, and on reading his application and hearing his pleader it is ordered that the debtor be and the said debtor is hereby adjudged insolvent.

It is further ordered that the debtor do apply for his discharge within one year from this date.

Dated this 14th day of August 1926.

N. M. BANERJI, Sub-Judge.
(1661—1—1581)

ORDER OF ADJUDICATION.

[*Section 27 of the Provincial Insolvency Act, V of 1920.*]

In the 3rd Court of the Sub-Judge at Alipore.

INSOLVENCY APPLICATION No. 122 OF 1925.

PURSUANT to a petition, dated 25th October 1925, filed by Surja Kumar Das of 29-C-A, Mohes Barick Lane, Baliaghata, 24-Parganas, and on the application of the debtor himself and on reading his application and hearing his pleader it is ordered that the debtor be and the said debtor is hereby adjudged insolvent

It is further ordered that the debtor do apply for his discharge within one year from this date.

Dated this 14th day of August 1926.

N. M. BANERJI, Sub-Judge.
(1662—1—1582)

ORDER OF ADJUDICATION.

[*Section 27 of the Provincial Insolvency Act, V of 1920.*]

In the 3rd Court of the Sub-Judge at Alipore.

INSOLVENCY APPLICATION No. 187 OF 1925.

PURSUANT to a petition, dated 19th November 1925, filed by Miajan Mandal, of Chengodam, police-station Deganga, 24-Parganas, and on the application of the debtor himself and on reading his application and hearing his pleader it is ordered that the debtor be and the said debtor is hereby adjudged insolvent. It is further ordered that the debtor do apply for his discharge within one year from this date.

Dated this 14th day of August 1926.

N. M. BANERJI, Sub-Judge.
(1663—1—1583)

ORDER OF ADJUDICATION.

[*Section 27 of the Provincial Insolvency Act, V of 1920.*]

In the 3rd Court of the Sub-Judge at Alipore.

INSOLVENCY APPLICATION No. 188 OF 1925.

PURSUANT to a petition, dated the 19th November 1925, filed by Umar Mondal, of Chengodam, police-station Deganga, 24-Parganas, and on the application of the debtor himself and on reading his application and hearing his pleader it is ordered that the debtor be and the said debtor is hereby adjudged insolvent.

It is further ordered that the debtor do apply for his discharge within one year from this date.

Dated this 14th day of August 1926.

N. M. BANERJI, Sub-Judge.
(1664—1—1584)

ORDER OF ADJUDICATION.

[*Section 27 of the Provincial Insolvency Act, V of 1920.*]

In the 3rd Court of the Sub-Judge at Alipore.

INSOLVENCY APPLICATION No. 194 OF 1925.

PURSUANT to a petition, dated 21st November 1925, filed by Noni Lal Das, of Behala, police-station Behala, 24-Parganas, and on the application of the debtor himself and on reading his application and hearing his pleader it is ordered that the debtor be and the said debtor is hereby adjudged insolvent.

It is further ordered that the debtor do apply for his discharge within one year from this date.

Dated this 14th day of August 1926.

N. M BANERJI, Sub-Judge.
(1665—1—1585)

ORDER OF ADJUDICATION.

[*Section 27 of the Provincial Insolvency Act, V of 1920.*]

In the 3rd Court of the Sub-Judge at Alipore.

INSOLVENCY APPLICATION No. 35 OF 1926.

PURSUANT to a petition, dated 19th August 1925, filed by Sridhani Shaw, at the house of Belati, and on the application of the debtor himself and on reading his application and hearing his pleader, it is ordered that the debtor be and the said debtor is hereby adjudged insolvent.

It is further ordered that the debtor do apply for his discharge within one year from this date.

Dated this 14th day of August 1926.

N. M. BANERJI, Sub-Judge.

(1666—1—1586)

ORDER OF ADJUDICATION

[*Section 27 of the Provincial Insolvency Act, V of 1920.*]

In the 3rd Court of the Sub-Judge at Alipore.

INSOLVENCY APPLICATION No. 112 OF 1926.

PURSUANT to a petition, dated 11th March 1926, filed by Gopal Chandra Habole, of Pitambar Sarak Lane, Khidderpore, and on the application of the debtor himself and on reading his application and hearing his pleader it is ordered that the debtor be and the said debtor is hereby adjudged insolvent

It is further ordered that the debtor do apply for his discharge within one year from this date.

Dated this 14th day of August 1926.

N. M. BANERJI, Sub Judge.

(1667—1—1587)

ORDER OF ADJUDICATION.

[*Section 27 of the Provincial Insolvency Act, V of 1920.*]

In the 3rd Court of the Sub-Judge at Alipore.

INSOLVENCY APPLICATION No. 186 OF 1926.

PURSUANT to a petition, dated the 13th March 1926, filed by Radha Mohan Kahar, of Manicktola new block, police-station Bijpur, 24-Parganas, and on the application of the debtor himself and on reading his application and hearing his pleader it is ordered that the debtor be and the said debtor is hereby adjudged insolvent.

It is further ordered that the debtor do apply for his discharge within one year from this date.

Dated this 14th day of August 1926.

N. M. BANERJI, Sub-Judge.

(1668—1—1588)

NOTICE.

In the Court of the District Judge of 24-Parganas.

INSOLVENCY CASE No. 61 OF 1926.

Ramrekha Sing, son of late Khabari Singh, of Munshibazar, Entally, district 24-Parganas, applicant.

To Keshabji Pitaswari, and others, creditors.

ON the 14th day of August 1926 it was ordered that the matter of the petition of the applicant be heard on the 13th day of September 1926 and that the said applicant do attend to be examined by this Court on that date.

N. G. A. EDGLEY, District Judge.

Alipore, the 18th August 1926. (1674—1—1601)

NOTICE TO CREDITORS OF APPLICATION FOR DISCHARGE.

[*Section 47(1) of the Provincial Insolvency Act, V of 1920.*]

In the Court of the District Judge of the 24-Parganas.

INSOLVENCY CASE No. 48 OF 1924.

Panchanan Ghosh, applicant.

TAKE notice that the abovenamed insolvent has applied at the Court for his discharge, and that the Court has fixed the 13th day of September 1926, at 11 o'clock, for hearing the application.

Dated this 18th day of August 1926.

N. G. A. EDGLEY, District Judge.

(1675—1—1599)

NOTICE.

In the Court of the District Judge of 24-Parganas.

INSOLVENCY CASE No. 62 OF 1926.

Upendra Nath Sadhukhan, son of late Thakur Das Sadhukhan, of Hat Napara, thana Habra, district 24-Parganas, applicant

To Dassarathi Sadhukhan & Co, and others, creditors.

ON the 17th day of August 1926 it was ordered that the matter of the petition of the applicant be heard on the 13th day of September 1926 and that the said applicant do attend to be examined by this Court on that date.

N. G. A. EDGLEY, District Judge.

Alipore, the 18th August 1926. (1676—1—1602)

NOTICE.

In the 3rd Court of the Sub-Judge of 24-Parganas.

INSOLVENCY CASE No. 247 OF 1926.

Kiron Chandra Neogy, of 1-1, Raj Narain Biswas Lane, Calcutta, applicant.

To Sudhanshu Kumar Basu and others, creditors.

ON the 17th day of August 1926 it was ordered that the matter of the petition of the applicant be heard on the 17th day of September 1926, and that the said applicant do attend to be examined by this Court on that date.

N. M. BANERJI, Sub-Judge.

Alipore, the 18th August 1926. (1683—1—1594)

NOTICE.

In the 3rd Court of the Sub-Judge of 24-Parganas.

INSOLVENCY CASE No. 295 OF 1926.

T. R. W. Teasdale, of 202, Traffic Quarters, applicant.

To Ram Kissen Lal, of 81, Tindal Garden Road, Howrah, and others, creditors.

ON the 17th day of August 1926 it was ordered that the matter of the petition of the applicant be heard on the 17th day of September 1926 and that the said applicant do attend to be examined by this Court on that date.

N. M. BANERJI, Sub-Judge.

Alipore, the 18th August 1926. (1684—1—1595)

NOTICE.

In the 3rd Court of the Sub-Judge of 24-Parganas.

INSOLVENCY CASE No. 299 OF 1926.

Khun Khun Mohat Bin, of Titagarh, Uranpara, police-station Titagarh, post-office Titagarh, applicant.

To Palain Mohat Bin, of Titagarh, Uranpara, police-station Titagarh, creditor.

ON the 13th day of August 1926 it was ordered that the matter of the petition of the applicant be heard on the 10th day of September 1926 and that the said applicant do attend to be examined by this Court on that date.

N. M. BANERJI, Sub-Judge.

Alipore, the 18th August 1926. (1685—1—1596)

NOTICE.

In the 3rd Court of the Sub-Judge of 24-Parganas.

INSOLVENCY CASE No. 300 OF 1926.

Kali Charan Sing of 53, Circular Garden Reach Road, Khidderpore, applicant.

To Nurmuhammad Din Muhammad Kabulee and others, creditors.

ON the 13th day of August 1926 it was ordered that the matter of the petition of the applicant be heard on the 10th day of September 1926 and that the said applicant do attend to be examined by this Court on that date.

N. M. BANERJI, Sub-Judge.

Alipore, the 18th August 1926. (1686—1—1597)

NOTICE.

In the 3rd Court of the Sub-Judge of 24-Parganas.

INSOLVENCY CASE No. 310 OF 1926.

Netai Chand Santra, of Bowali, police-station Budge-Budge, 24-Parganas, applicant.

To Bhagabati Sing, of Bowali, police-station Bowali, and others, creditors.

ON the 17th day of August 1926 it was ordered that the matter of the petition of the applicant be heard on the 17th day of September 1926 and that the said applicant do attend to be examined by this Court on that date.

N. M. BANERJI, Sub-Judge.

Alipore, the 18th August 1926. (1687—1—1598)

NOTICE.

In the Court of the District Judge of 24-Parganas.

INSOLVENCY CASE No. 63 OF 1926.

Sultan Gazi, son of late Madhu Gazi of Kalikatola 1st plot, Josharpara, thana Matla, district 24-Parganas, applicant.

To Ghanasyam Mondal and others, creditors.

ON the 19th day of August 1926 it was ordered that the matter of the petition of the applicant be heard on the 20th day of September 1926 and that the said applicant do attend to be examined by this Court on that date

N. R. GUHA, District Judge.

Alipore, the 25th August 1926. (1731—1—1633)

NOTICE.

In the Court of the District Judge of 24-Parganas.

INSOLVENCY CASE No. 64 OF 1926.

Apurba Krishna Bajpai of Chatterjeepara Dakhineswar, district 24-Parganas, applicant.

To Messrs. Harsukdas Balkissendas, and others, creditors.

ON the 25th day of August 1926 it was ordered that the matter of the petition of the applicant be heard on the 27th day of September 1926 and that the said applicant do attend to be examined by this Court on that date.

N. R GUHA, District Judge.

Alipore, the 27th August 1926. (1756—1—1635)

ORDER OF ADJUDICATION.

[*Section 27 of the Provincial Insolvency Act, V of 1920.*]

In the Court of the District Judge of 24-Parganas.

INSOLVENCY APPLICATION No. 52 OF 1926.

PURSUANT to a petition, dated 8th July 1926, filed by the debtor Upendra Mohan Roy, son of Babu Bepin Behary Roy, of 3-15, Gouribare Lane, police-station Maniktola, district 24-Parganas, and on the application of the debtor himself and on reading his application and hearing his pleader it is ordered that the debtor be and the said debtor is hereby adjudged insolvent.

It is further ordered that the debtor do apply for his discharge within one year from this date.

Dated this 16th day of August 1926.

N R. GUHA, District Judge.

(1758—1—1634)

Notice.

WANTED a Treasurer for the Midnapore Collectorate on a time-scale pay of Rs. 150—5—200. The selected candidate will have to furnish security to the extent of Rs. 20,000 in cash (to be converted into Government Promissory Notes) and to execute a bond for the same amount in the form given in Appendix F, page 75 of the Board's Miscellaneous Rules, 1918.

The present treasurer has applied for leave up to 30th June 1927 and then to retire. The selected candidate will therefore be appointed to act for the present but will be confirmed on actual retirement of the treasurer.

Applications with testimonials in original will be received up to 15th September 1926.

A. S. LARKIN, Collector in charge.

Midnapore, the 23rd August 1926.

Engineering Draughtsman.

WANTED in the office of the undersigned an experienced Civil Engineering Draughtsman for three months only. Pay Rs. 50 *plus* Rs. 12-8 hill allowance per mensem Application in candidate's own handwriting together with copies of two recent testimonials will be received by the undersigned up to noon of 14th September 1926.

H. VAUGHAN SMITH, A.M.I.C.E.,

Executive Engineer, Public Works Department,

Darjeeling Division.

Darjeeling, the 1st September 1926.

Notice.

WANTED a Work Sircar for six months on Rs. 60 per month (consolidated) for supervising the construction of Dispensary Building with Sub-Assistant Surgeon's quarters at Langadu in Chittagong Hill Tracts.

Preference will be given to a passed Sub-Overseer with previous experience in building construction.

Application will be received by the undersigned up to the 25th September 1926.

C. G. B. STEVENS, Deputy Commissioner.

Rangamati, the 21st August 1926.

NOTICE

Imperial Bank of India.

THE Members of the Local Board have made the following changes in the Bank's Establishment :—

Mr. R. E. Ledlie to be Officer-in-Charge, Mussoorie Branch, as from 11th August 1926, *vice* Mr. J. D. Denning.

Mr. J. D Denning to act as Agent, Lahore Branch, as from 19th August 1926, *vice* Mr. A. G. Iles.

By order,

D. S. McCLURE,

Secretary and Treasurer.

Calcutta, the 3rd September 1926.

(1796—1)

Notice.

THE Bengal and Madras Service Family Pension Fund which is provisionally managed and assisted by Government has for its object the provision of monthly pensions for the maintenance of the widows and children of subscribers and is open, with certain exceptions, to all active and pensioned members of the Uncovenanted Service of Government (except those serving under the Government of Bombay), and to Local Fund servants earning pensions from Government. Some of the special features of the fund are—(1) that widowed daughters incapable of remarriage or children labouring under such mental or bodily infirmities as incapacitate them from earning their livelihood or preclude the possibility of marriage (in case of a daughter) are admitted to its benefits ; and (2) that subscribers to the Widows' and Daughters' branches are entitled to a refund of 30 per cent. of the premia paid, should the nominees predecease them after five years of admission. The second quinquennial valuation of the fund has been completed by the Actuary to the Government of India and his report discloses very favourable results. For forms of application and rules of the Fund apply to the Accountant-General, Central Revenues, Imperial Secretariat Buildings, Calcutta.

Notice.

IT is hereby notified for general information that the next ordinary examination of candidates for certificates of competency as Engineers and Engine Drivers of Inland Steam and Motor Vessels, under Act I of 1917, will be held at Chittagong on Mondays, the 4th October, 1st November and 6th December 1926.

Applications to be permitted to go up for examination for any of the above grade certificates, must be made at the Port Office, Chittagong, not later than three days prior to the date of examination, the candidates producing their certificates and testimonials, and paying the fees.

H. W. B. LIVESAY, COMMR, R.I.M., Port Officer.

Chittagong, the 2nd September 1926.

Notice.

IT is hereby notified for general information that the next ordinary examination of candidates for certificates of competency as Engineers and Engine Drivers of Inland Steam and Motor Vessels, under Act I of 1917, will be held at Goalundo on Tuesday, the 26th October 1926.

Applications to be permitted to go up for examination for any of the above grade certificates, must be made at the Subdivisional Office, Goalundo, not later than five days prior to the date of examination, the candidates producing their certificates and testimonials and paying the fees.

H. W. B. LIVESAY, COMMR., R.I.M., Port Officer.

Chittagong, the 2nd September 1926.

Lost.

					Rs.
Lower half of—					
G. P. Note	No. 307998	3½	per cent.,	1900-1	500
"	" 312081	3½	"	"	9,000
"	" 295053	3½	"	"	8,500
"	" 186036	3½	"	1842-43	1,000
Upper half of—					
G. P. Note	No. 161624	3½	per cent.,	1842-43	1,000

originally standing in the name of Kristo Dass Biswas, the proprietor, by whom they were never endorsed to any other person having been lost, notice is hereby given that payment of the above notes and the interests thereupon have been stopped at the Public Debt Office, Imperial Bank of India, Calcutta, and that application is about to be made for the issue of duplicates in favour of the proprietor. The public are cautioned against purchasing or otherwise dealing with the above-mentioned securities.

Name of the Proprietor—Kristo Dass Biswas.

Residence—171A, Raja Dinendra Street, Calcutta.

(1648—3—1522)

Lost.

A RECEIPT numbered 21401, dated 4th August 1926, and granted by the Public Debt Office, Imperial Bank of India, on submission of the undermentioned Government Promissory Notes Notice of loss has been given to the Public Debt Office Imperial Bank of India, and the undersigned is about to apply for surrender of the securities :—

G. P. Note No.	Loan.	Amount.	Holder's name.
		Rs.	
292882	3½ per cent of 1900-1	100	Manindralal Banerji.
274063	" "	100	
282974	" "	100	
292275	" "	100	
282648	" "	100	
282647	" "	100	
293519	" "	100	
293062	" "	100	
299061	" "	100	
298920	" "	100	
303179	" "	100	
303178	" "	100	
303177	" "	100	
189595	" 1842-43	100	
298444	" 1900-1	100	
298445	" "	100	
298446	" "	100	
298447	" "	100	
193807	" 1842-43	100	
303180	" 1900-1	100	
204860	" 1854-55	500	
D012121	5 per cent. of 1933	100	

Name of the Proprietor—Manindralal Banerji.

Residence—46G, Corporation Street, Intally post-office, Calcutta.

(1707—1—1605)

Destroyed Receipt.

A RECEIPT numbered 20978, dated 4th August 1926, and granted by the Public Debt Office, Imperial Bank of India, on submission of the undermentioned Government Promissory Notes. Notice of loss has been given to the Public Debt Office, Imperial Bank of India, and the undersigned is about to apply for surrender of the securities :—

G. P. Notes No.	Loan.	Amount.	Holder's name.
		Rs.	
014348	6 per cent., 1930	1,000	H. K. Mitter and Bhupendra Nath Ghosh or either.
016563	6 „ „ 1930	1,000	
016494	6 „ „ 1930	1,000	
016491	6 „ „ 1930	1,000	

Name of the Proprietor—H. K. Mitter.

Residence—1, Jhamapuker Lane, Calcutta.

(1798—1—1636)

Destroyed Receipt.

A RECEIPT numbered 23159, dated 23rd August 1926, and granted by the Public Debt Office, Imperial Bank of India, on submission of the undermentioned Government Promissory Notes. Notice of loss has been given to the Public Debt Office, Imperial Bank of India, and the undersigned is about to apply for surrender of the securities :—

G. P. Note No.	Loan.		Amount.	Holder's name.
			Rs.	
309704	3½ per cent.,	1900-1901	1,000	Rajabala Debi.
191774	„	1849-1843	300	
264503 to 5	„	1900-1901	500 each	
249067	„	1900-1901	100	
249070 and 71	„	1900-1901	100 each	
240968	„	1900-1901	1,000	
240970 and 71	„	1900-1901	1,000 each	
240974	„	1900-1901	500	
249340	„	1900-1901	100	
328410	„	1865	600	
283018 to 21	„	1900-1901	100 each	
288022	„	1900-1901	1,000	
285023	„	1900-1901	1,000	
264408	„	1900-1901	1,000	
209851	„	1854-1855	500	
209852	„	1854-1855	500	
209855	„	1854-1855	400	
340129	„	1865	600	
309702 and 3	„	1900-1901	100 each	

Name of the Proprietor—Rajabala Debi.

Residence—37-1-1, Shibnarain Das Lane, Calcutta.

(1801—1—1645)

NOTICE.

In the goods of Tara Chand Mukherjee, deceased.

IT is hereby notified under section 25 of Act III of 1913 that by a deed executed under the hand and seal of Hari Kumar Roy Choudhury, executor to the last Will and testament, dated the 7th day of January one thousand nine hundred and eighteen, of the said Tara Chand Mukherjee deceased, the said Hari Kumar Roy Choudhury has transferred to the Administrator-General of Bengal all the estate effects and interest vested in him the said Hari Kumar Roy Choudhury under the said Will and under the probate thereof granted to him by the High Court of Judicature at Fort William in Bengal on the 8th day of December 1924.

ALEX KINNEY,

Administrator-General of Bengal.

1, Council House Street, Calcutta, the 2nd September 1926. (1800—1)

IN THE HIGH COURT OF JUDICATURE AT FORT WILLIAM IN BENGAL.

ORDINARY ORIGINAL CIVIL JURISDICTION.

In the matter of the Indian Companies Act, VII of 1913, and

In the matter of Servant Publishing Company, Limited.

NOTICE is hereby given that a petition for the winding up of the abovenamed Company by the High Court of Judicature at Fort William in Bengal was, on the 16th day of August 1926, presented to this Honourable Court by Sir Rameshwar Singh, Maharajadhiraja Bahadur of Durbhanga, a creditor of the said Company, and that the said petition is directed to be heard on the 9th day of November 1926, and any creditor or contributory of the said Company desirous to oppose the making of an order for the winding up of the said Company under the above Act should appear at the time of hearing by himself or his counsel for that purpose, and a copy of the petition will be furnished to any creditor or contributory of the said Company requiring the same by the undersigned on payment of the regulated charge for the same.

S. K. GHOSH, Attorney for the petitioner.

6, Old Post Office Street, Calcutta, the 28th August 1926. (1770—1—1632)

IN THE HIGH COURT OF JUDICATURE AT FORT WILLIAM IN BENGAL.

ORDINARY ORIGINAL CIVIL JURISDICTION.

In the matter of the Indian Companies Act, 1913, and

In the matter of Barrys Kumardihi Colliery, Limited.

NOTICE is hereby given that a petition for winding up of the abovenamed company by and under the direction of the High Court of Judicature at Fort William in Bengal was, on Thursday, the 26th day of August 1926, presented to his Lordship Mr. Justice Gregory by the said company and that the said petition is directed to be heard before the Judge taking the Special Peremptory List in companies matters on the 16th day of November 1926, and any creditor or contributory of the said company desirous of opposing the making of an order for the winding up of the said company under the above Act should appear at the time of hearing by himself or his Counsel for that purpose ; and a copy of the petition will be furnished to any creditor and contributory of the said company requiring the same by the undersigned on payment of the regulated charges for the same.

Dated the 2nd day of September 1926.

DUTT & SEN,

Attorneys for the petitioner Company.

6, Old Post Office Street, Calcutta. (1788—1—1637)

In the matter of the Indian Companies Act, 1913, and

In the matter of the Eastern Tea and Trading Company, Limited (in liquidation).

NOTICE is hereby given that a general meeting of the abovenamed Company will be held at No. 20, Strand Road, Calcutta, on Monday, the 11th day of October 1926, at 4 o'clock in the afternoon, for the purpose of having an account laid before the Company showing how the winding up has been conducted and the property of the Company has been disposed of and for the purpose of hearing any explanation that may be given by the liquidators and also for the purpose of considering and if thought fit of passing with or without modification the following resolution as an extraordinary resolution, namely :—

"That the books and documents of the Company and of its liquidators be retained by the said liquidators with a direction that they are to be destroyed by them at the expiration of three years from the date of the dissolution of the Company."

B. N. SAHA, for Self & Co-Liquidator.

Calcutta, the 1st day of September 1926.

(1766—1—1607)

In the matter of the Indian Companies Act, 1913, and

In the matter of the Indian Tea Corporation, Limited (In liquidation).

NOTICE is hereby given that a general meeting of the abovenamed Company will be held at No. 20, Strand Road, Calcutta, on Monday, the 11th day of October 1926, at 4-30 o'clock in the afternoon, for the purpose of having an account laid before the Company showing how the winding up has been conducted and the property of the Company has been disposed of and for the purpose of hearing any explanation that may be given by the liquidators and also for the purpose of considering and if thought fit of passing with or without modification the following resolution as an extraordinary resolution, namely :—

"That the books and documents of the Company and of its liquidators be retained by the said liquidators with a direction that they are to be destroyed by them at the expiration of three years from the date of the dissolution of the Company."

B. N. SAHA, *for* Self and Co-Liquidator.

Calcutta, the 1st day of September 1926.

(1767—1—1608)

In the matter of the Indian Companies Act 1913, and

In the matter of the Assam Valley Tea Company, Limited, In liquidation.

NOTICE is hereby given that a general meeting of the abovenamed Company will be held at No. 20, Strand Road, Calcutta, on Monday, the 11th day of October 1926, at 3 o'clock in the afternoon, for the purpose of having an account laid before the Company showing how the winding up has been conducted and the property of the Company has been disposed of and for the purpose of hearing any explanation that may be given by the liquidators and also for the purpose of considering and if thought fit of passing with or without modification the following resolution as an extraordinary resolution, namely :—

"That the books and documents of the Company and of its liquidators be retained by the said liquidators with a direction that they are to be destroyed by them at the expiration of three years from the date of the dissolution of the Company."

B. N. SAHA, *for* Self and Co-Liquidator.

Calcutta, the 1st September 1926. (1768—1—1609)

In the matter of the Indian Companies Act, 1913, and

In the matter of the Monkhooshi Tea Company, Limited (In liquidation).

NOTICE is hereby given that a general meeting of the abovenamed Company will be held at No. 20, Strand Road, Calcutta, on Monday, the 11th day of October 1926, at 1 o'clock in the afternoon, for the purpose of having an account laid before the Company showing how the winding up has been conducted and the property of the Company has been disposed of and for the purpose of hearing any explanation that may be given by the liquidators and also for the purpose of considering and if thought fit of passing with or without modification the following resolution as an extraordinary resolution, namely :—

"That the books and documents of the Company and of its liquidators be retained by the said liquidators with a direction that they are to be destroyed by them at the expiration of three years from the date of the dissolution of the Company."

B. N. SAHA, *for* Self and Co-Liquidator.

Calcutta, the 1st day of September 1926.

(1769—1—1610)

Imperial Library.

(Secretariat Buildings, 6, Esplanade East, Calcutta.)

Open on { Weekdays and Saturdays from 10 A.M. to 7 P.M. / Sundays and holidays from 2 P.M. to 5 P.M.

The Imperial Library is also a Lending Library. It is free to all except children. There is no subscription to pay.

J. A. CHAPMAN, Librarian.

CINCHONA FACTORY PRODUCTS.

BY order of the Government of Bengal Cinchona Factory Products as manufactured and packed at the Cinchona Factory, Mungpoo, Darjeeling district, will be sold and distributed by the **Superintendent, Presidency Jail,** *in original packages* as received from the Mungpoo Factory, at the rates noted below, **from the 1st May 1926 :—**

Quinine Sulphate.

For 60 lbs. and upwards at a time	Rs. 18 per lb.
For 6 lbs. and over but less than 60 lbs. at a time	„ 19 „
For any quantity less than 6 lbs.	„ 20 „

Quinine Hydrochloride.

For 60 lbs. and upwards at a time	Rs. 23 per lb.
For 6 lbs. and over but less than 60 lbs. at a time	„ 24 „
For any quantity less than 6 lbs.	„ 25 „

Quinine Di-Hydrochloride.

For 60 lbs and upwards at a time	Rs. 25 per lb.
For 6 lbs. and over but less than 60 lbs. at a time	„ 26 „
For any quantity less than 6 lbs.	„ 27 „

Quinidine Sulphate.

For 60 lbs. and upwards at a time	Rs. 20 per lb.
For 6 lbs. and over but less than 60 lbs. at a time	„ 21 „
For any quantity less than 6 lbs.	„ 22 „

Cinchonidine Sulphate.

For 60 lbs. and upwards at a time	Rs. 25 per lb.
For 6 lbs. and over but less than 60 lbs. at a time	„ 26 „
For any quantity less than 6 lbs.	„ 27 „

Cinchonine Sulphate.

For 60 lbs. and upwards at a time	Rs. 12 per lb.
For 6 lbs. and over but less than 60 lbs. at a time	„ 13 „
For any quantity less than 6 lbs.	„ 14 „

Cinchona Febrifuge (Powder).

For 6 lbs. and over at a time	Rs. 9 per lb.
For any quantity less than 6 lbs.	„ 10 „

Cinchona Febrifuge (Tablets).

For 6 lbs. and over at a time	Rs. 10 per lb.
For any quantity less than 6 lbs.	„ 11 „

Quinoidine (Tablets).

For 6 lbs. and over at a time	Rs. 5 per lb.
For any quantity less than 6 lbs.	„ 6 „

Quinoidine (In Mass).

For 6 lbs. and over at a time	Rs. 4 per lb.
For any quantity less than 6 lbs.	„ 5 „

Cinchona Bark (in 50 pound original bags).

Per bag	Rs. 25.

Transit charges extra in every case.

Quinine Sulphate is for sale to Government Institutions and Missionaries only. It is not for sale to private Firms or the General Public.

Cinchona Febrifuge in Powder and Tablet form (when in stock) is for sale to Government Institutions, Missionaries and the General Public.

Quinine Sulphate will be supplied to Hospitals and Dispensaries of this Presidency only at the wholesale rate of Rs. 18 per lb., irrespective of quantities. For all other purchasers the rates given above will apply.

Provinces other than Bengal, Bihar and Orissa and Assam will get their Supplies of Sulph Quinine from the Director, Botanical Survey of India, Shibpur, Howrah.

Local sale at the Jail gate from 2 to 4 P M.

The system of payment is by—*Cash in advance*—by "*Treasury Chalans*", which should accompany the order or indent.

In cases where this is not possible, payment should be made by "*Remittance Transfer Receipts*" or crossed "*Cheques*".

Indents unaccompanied by Cash in advance will be sent Value Payable Post. Credit sale is not allowed except under special circumstances.

In the case of *Government Officers* payments will be recovered by *Book Transfer, i.e., Countersigned Invoices* in the event of *Cash* not accompanying the Indent by "*Treasury Chalans*", *Remittance Transfer Receipts* or *Cheque.*

2. Price and postage must accompany the price of the drug (when the drug is required by post).

3. The name of the Railway and Steamer Station or Post-Office must be written distinctly when the parcels are required by Rail, Steamer or by Post. *Railway parcels are sent by passenger train only.*

4. A scale of postage is given below :—

For ¼ lb. 4 annas, ½ lb. 5 annas, 1 lb. 8 annas, 1½ lbs. 11 annas, 2 lbs 14 annas, 2½ lbs. Re. 1-1, 3 lbs. Re. 1-1, 3½ lbs. Re. 1-4, 4 lbs. Re 1-7, 5 lbs. Re 1-13, 5½ lbs. Re. 1-13, 6 lbs. Rs. 2.

Two different drugs are not packed in the same parcel and postage must be paid separately for each kind.

N. B.—Postage stamps are not accepted as revenue.

Government reserve the right to alter the price without notice.

NOTICE.

Advertisements, Notices, etc., intended for insertion in this Part of the Gazette cannot be received after noon on Saturday.

The Calcutta Gazette

THURSDAY, SEPTEMBER 9, 1926.

PART III.

Acts of the Bengal Legislative Council.

GOVERNMENT OF BENGAL.

LEGISLATIVE DEPARTMENT.

NOTIFICATION.

No. 2908L., dated Calcutta, the 4th September, 1926.—In pursuance of the provisions of sub-section (*3*) of section 81 of the Government of India Act, the following Act of the local legislature of Bengal having been assented to by the Governor General on the 31st August, 1926, is hereby published for general information :—

THE HOWRAH BRIDGE ACT, 1926.

CONTENTS.

SECTION.

1. Short title and commencement.
2. Definitions.
3. Provisions of Act to be carried out by body of Commissioners.
4. Repeal of Ben. Act IX of 1871.
   Property and moneys of existing bridge to vest in the Commissioners in trust.
5. Power to construct a new bridge and to take order with existing bridge.
6. Power to raise loans.
7. Power of Local Government to order Commissioners to undertake works and raise loans.
8. Power to levy taxes.
9. Collection of taxes.
10. Construction of tramway and contribution therefor.
11. Contribution by Local Government.
12. Power to Local Government to vary taxes, etc., and make exceptions.
13. Property and moneys to vest in the Commissioners in trust.
14. Accounts.
15. Estimates of income and expenditure.
16. Procedure on failure of local authorities to make payment
17. Recoveries.
18. Powers in case of default by Commissioners.
19. Power to Local Government to make rules.
20. Power to Local Government to make by-laws.
21. Indemnity.
22. Penalty for infringement of by-law.
23. Offences and penalties.

Bengal Act IV of 1926.

THE HOWRAH BRIDGE ACT, 1926.

An Act to provide for the construction, maintenance and control of a new bridge across the river Hooghly between Calcutta and Howrah.

Preamble.

WHEREAS it is expedient that a new bridge across the river Hooghly between Calcutta and Howrah be constructed and maintained;

And whereas the previous sanction of the Governor General under sub-section (*3*) of section 80A of the Government of India Act has been obtained to the passing of this Act; 5 & 6. Geo V, c. 61; 6 & 7, Geo V, c 37; 9 & 10, Geo V. c. 101

It is hereby enacted as follows:—

Short title and commencement.

1. (*1*) This Act may be called the Howrah Bridge Act, 1926.

(*2*) It shall come into force on such date as the Local Government may, by notification, direct.

Definitions.

2. In this Act, unless there is anything repugnant in the subject or context,—

(*1*) "Calcutta" has the same meaning as in clause (*11*) of section 3 of the Calcutta Municipal Act, 1923; Ben. Act III of 1923

(*2*) "the Commissioners" means the Commissioners for the new Howrah Bridge, hereinafter incorporated under the provisions of section 3;

(*3*) "notification" means a notification published in the *Calcutta Gazette*;

(*4*) "the existing bridge" means the floating bridge across the river Hooghly, the construction of which was authorised by the Howrah Bridge Act, 1871; and Ben. Act IX of 1871

(*5*) "year" means a financial year.

Provisions of Act to be carried out by body of Commissioners

3. (*1*) The duty of carrying out the provisions of this Act shall, subject to such conditions and limitations as are hereinafter contained, be vested in a body of Commissioners to be called "the Commissioners for the new Howrah Bridge."

(*2*) Such body shall be a body corporate and have perpetual succession and a common seal, and shall by its corporate name sue and be sued.

(*3*) The Commissioners for the Port of Calcutta for the time being shall be the Commissioners for the new Howrah Bridge.

(*4*) The Commissioners shall be entitled to receive such fees for the performance of their duties under this Act as the Local Government may, by rule, prescribe. Such fees shall be paid from the new Howrah Bridge Trust Fund created by this Act.

Repeal of Ben. Act IX of 1871.

4. (*1*) The Howrah Bridge Act, 1871, shall be repealed on and from such date as the Local Government may, by notification, specify in this behalf; but this repeal shall not affect the past operation of that Act, or anything done or suffered, or any right, privilege, obligation or liability acquired, accrued or incurred thereunder.

Property and moneys of existing bridge to vest in the Commissioners in trust.

(*2*) All properties, funds and dues which on the said date are vested in the Commissioners for the Port of Calcutta in trust for the purposes of the Howrah Bridge Act, 1871, shall from such date vest in them as the Commissioners under this Act in trust for the purposes of this

The Howrah Bridge Act, 1926.

(*Sections 5—8.*)

Act and for such purposes may be disposed of by the Commissioners in such manner as they think fit.

(*3*) All contracts and liabilities which on the said date have been made or incurred by the Commissioners for the Port of Calcutta for the purposes of the Howrah Bridge Act, 1871, may, so far as they are outstanding on such date, be enforced by and against them as the Commissioners under this Act. Ben. Act IX of 1871

(*4*) All suits and other legal proceedings instituted before the said date by or against the Commissioners for the Port of Calcutta under the Howrah Bridge Act, 1871, may be continued by or against them as the Commissioners under this Act.

Power to construct a new bridge and to take order with existing bridge.

5. The Commissioners may—

(*a*) cause a new bridge to be constructed across the river Hooghly between Calcutta and Howrah of such design, and of such materials of such quality, and at such place and with such approaches as the Commissioners, subject to the approval of the Local Government, consider suitable;

(*b*) notwithstanding anything contained in the Howrah Bridge Act, 1871, take such order with the existing bridge as the Commissioners, subject to the approval of the Local Government, consider essential in connection with the construction of the new bridge; and

(*c*) cause the new bridge and its approaches to be maintained and controlled.

Power to raise loans.

6. (*1*) The Commissioners may borrow any sum necessary for carrying out the works specified in clauses (*a*) and (*b*) of section 5, at such rate of interest, and for such period, and upon such terms as to the time and method of repayment, and on such other terms and conditions, as the Local Government may approve:

Provided that no loan exceeding in amount twenty-five lakhs of rupees shall be taken by the Commissioners, unless the terms including the date of flotation of such loan have been approved by the Government of India.

(*2*) The Local Government shall have power to guarantee the service and repayment of any loan raised under the provisions of sub-section (*1*) or any part of such loan.

Power of Local Government to order Commissioners to undertake works and raise loans.

7. (*1*) The Local Government may, by notification, order the Commissioners to undertake the works referred to in section 5 and to raise the loan referred to in section 6 within such period as the Local Government shall fix, and the Commissioners shall comply with such order.

(*2*) The Local Government may, by notification, for reasons to be recorded therein, extend the period fixed under the provisions of sub-section (*1*).

Power to levy taxes.

8. It shall be lawful for the Local Government at any time after the commencement of this Act, to cause to be levied for the purposes of this Act all or any of the following taxes:—

(*i*) a tax of not more than one-half *per cent.* on the annual valuation of all lands and buildings in Calcutta as determined by the Corporation of Calcutta under Chapter X of the Calcutta Municipal Act, 1923; Ben. Act III of 1923.

(*ii*) a tax of not more than one quarter *per cent.* on the annual rateable value of holdings situated within the municipalities of Howrah and Tollygunge and within the South Suburban municipality as determined by the Municipal Commissioners, under section 96 of the Bengal Municipal Act, 1884; Ben. Act III of 1884

The Howrah Bridge Act, 1926.

(*Section 9.*)

(*iii*) a tax of not more than two pies on every maund of goods except salt, manganese ore, coal and coke, conveyed on the East Indian Railway and the Bengal Nagpur Railway into or from Howrah Station;

(*iv*) a tax of not more than three pies on every passenger on those railways brought to or taken from the said station:

Provided that the said tax may in the case of passengers taking suburban season tickets be calculated at the rate of four annas *per mensem* for each such ticket or at such lower rate as the Local Government may, by notification, prescribe;

(*v*) a tax at the rate of six pies in the case of a first class passenger, and at the rate of three pies in the case of a second class passenger travelling by the ferry service established by the Commissioners for the Port of Calcutta under the provisions of clause (*7a*) of section 35 of the Calcutta Port Act, 1890, in respect of each single journey so made by him, the fare of which is one anna or more; and Ben. Act III of 1890.

(*vi*) a tax on all or any classes of vehicle within Calcutta and the municipalities named in clause (*ii*) after consideration of the views of the Corporation of Calcutta or the Commissioners of the municipality concerned, as the case may be, at such rates as the Local Government may, by notification, prescribe.

Collection of taxes.

9. (*1*) The taxes leviable under clauses (*i*) and (*ii*) of section 8 shall be treated as if they were a part of the consolidated rate imposed under section 124 of the Calcutta Municipal Act, 1923, or of the rate leviable under section 85 of the Bengal Municipal Act, 1884, as the case may be, and shall be collected by the Corporation of Calcutta and the Commissioners of the municipalities named in clause (*ii*) of section 8 in the manner provided in the Calcutta Municipal Act, 1923, and the Bengal Municipal Act, 1884, respectively. Ben. Act III of 1923. Ben. Act III of 1884.

(*2*) The tax leviable under clause (*iii*) of section 8 shall be collected on goods imported or exported by rail, by means of a surcharge on freight, by the administration of the railway by which the goods are carried.

(*3*) The tax leviable under clause (*iv*) of section 8 shall be collected by means of a surcharge on fares, by the administration of the railway by which the passengers are carried.

(*4*) The tax leviable under clause (*v*) of section 8 shall be collected by means of a surcharge on fares, by the Commissioners for the Port of Calcutta.

(*5*) The tax leviable under clause (*vi*) of section 8 shall be collected by the Corporation of Calcutta and the Commissioners of the municipalities referred to in that clause as if they were taxes and fees levied under sections 165 and 184 of the Calcutta Municipal Act, 1923, or taxes and fees levied under sections 131 and 143 of the Bengal Municipal Act, 1884, as the case may be.

(*6*) The taxes collected as prescribed in this section shall be paid direct to the Commissioners by the collecting agency at such times as may be prescribed by the Local Government after making such deduction as the Local Government may approve to meet any expenses incurred in connection with the levy and collection of the said taxes.

Explanation.—The word "administration" as used in sub-sections (*2*) and (*3*) has the same meaning as in clause (*6*) of section 3 of the Indian Railways Act, 1890.

The Howrah Bridge Act, 1926.

(Sections 10—14.)

Construction of tramway and contribution therefor

10. (*1*) Subject to the approval of the Local Government, the Commissioners may authorise any person to construct, maintain and use a tramway or tramways over the new bridge and its approaches on such terms as the Commissioners may consider suitable.

(*2*) When any person is authorised under sub-section (*1*) to construct, maintain and use a tramway or tramways over the new bridge and its approaches, he shall pay to the Commissioners at such time and in such manner as the Commissioners may, by notification, prescribe, such sum or sums as the Commissioners may, from time to time, require as his contribution for the purposes of sub-section (*1*):

Provided that if any disagreement arises between the Commissioners and such person, in regard to any of the matters referred to in this sub-section, the question shall be determined by the Local Government.

Contribution by Local Government.

11. The Local Government shall pay a sum of four lakhs of rupees per annum towards the service and repayment of the loan raised under the provisions of section 6:

Provided that, if the Local Government in accordance with the provisions of section 12 reduce the rate of the taxes leviable under clauses (*i*) and (*ii*) of section 8 or under either of those clauses, they may also reduce the amount of the said contribution by a sum proportionate to the amount by which the total yield of the taxes levied under those two clauses during the year following such reduction is less than the total yield of the said taxes during the preceding year.

Power to Local Government to vary taxes, etc., and make exceptions.

12. The Local Government may, by notification, subject to the provisions of section 8—

(*i*) vary the rates at which the taxes and other payments leviable under that section are to be paid;

(*ii*) exempt all or any classes of persons on whom, or of vehicles or goods on which, taxes are leviable under that section from payment thereof:

Provided that the Local Government may by notification cancel or modify any order made under this section.

Property and moneys to vest in the Commissioners in trust

13. (*1*) All property, movable and immovable, acquired or in any way otherwise procured for the construction, improvement, maintenance and control of the new bridge and its approaches, and the new bridge and its approaches and all moneys received by the Commissioners under this Act shall vest in the Commissioners in trust for the purposes of this Act.

(*2*) All moneys received by the Commissioners for the purposes of this Act shall form a separate fund which shall be known as the new Howrah Bridge Trust Fund.

(*3*) The Local Government may by rule provide for the payment of moneys into the new Howrah Bridge Trust Fund, for the investment by the Commissioners of moneys received into that fund and for the custody and disbursement of such moneys.

Accounts.

14. The Commissioners shall keep such accounts as the Local Government may prescribe of all expenditure in or about the construction or maintenance of the new bridge and its approaches, and of the collection of taxes and contributions in relation to the new bridge, and also of the income derived from taxes and contributions. The accounts shall be examined from time to time by auditors appointed in this behalf by the Local Government.

The Howrah Bridge Act, 1926.

(Sections 15—21.)

Estimates of income and expenditure.

15. The Commissioners shall for each year prepare an estimate of income to be received and expenditure to be incurred by them in accordance with, and for the purposes of, this Act in the manner set forth in sections 69, 70, 71 and 72 of the Calcutta Port Act, 1890. Ben. Act III of 1890.

Procedure on failure of local authorities to make payment.

16. If the Commissioners for the Port of Calcutta or the Corporation of Calcutta or the Commissioners of any of the municipalities named in clause (*n*) of section 8 fail to make any payment as required by section 9, the Local Government may attach the funds of the Commissioners for the Port of Calcutta or the Municipal Funds, as the case may be, or any of them, or any portion thereof, and the provisions of section 118, sub-section (*2*) of the Calcutta Municipal Act, 1923, shall, with all necessary modifications be deemed to apply. Ben. Act III of 1923.

Recoveries.

17. Any sum due to the Commissioners under the provisions of this Act shall be recoverable by the Commissioners in the manner provided for the recovery of a public demand.

Powers in case of default by Commissioners.

18. If in the opinion of the Local Government the Commissioners have made default in the performance of their duties under this Act, the Local Government may, by notification, dissolve the body established by section 3 and may, by notification, establish another body of trustees for the purpose of this Act, or take under their own management the construction, maintenance, improvement and control of the new bridge and its approaches and the arrangements for the service and repayment of the loan raised under the provisions of section 6; and thereafter for all the purposes of this Act the powers conferred and duties imposed by this Act upon the Commissioners and all contracts entered into or liabilities incurred by the Commissioners under this Act shall be deemed to be transferred to the trustees so appointed or to the Local Government, as the case may be, and the said trustees or the Local Government, as the case may be, may enter on the new bridge and its approaches and may take possession of the same and of all properties and moneys vested by this Act in the Commissioners.

Power to Local Government to make rules.

19. (*1*) The Local Government may make rules for carrying out the purposes of this Act.

(*2*) In particular and without prejudice to the generality of the foregoing power the Local Government may make rules—

(*a*) regulating the collection of taxes which may be imposed under this Act and the payment thereof to the Commissioners, and

(*b*) prescribing the method of examination by auditors under section 14 of the accounts kept by the Commissioners.

Power to Local Government to make by-laws.

20. The Local Government may, after previous publication, by notification, make by-laws for carrying out the purposes of this Act, and in particular—

(*a*) for the safe and convenient use of the new bridge and the approaches thereto and any tramway constructed thereon, and

(*b*) for the passage of boats and vessels under or through the new bridge.

Indemnity.

21. No person shall be entitled to any compensation for any loss or injury which he may sustain by reason of any obstruction to the navigation of the river Hooghly which may be caused by operations connected with the dismantling or removal of the existing bridge and its approaches or the construction or repair of the new bridge and its approaches, or for any interference with

The Howrah Bridge Act, 1926.

(Sections 22, 23.)

any rights vested or otherwise, which may result from operations connected with the dismantling or removal of the existing bridge and its approaches or the construction or repair of the new bridge and its approaches.

Penalty for infringement of by-law.

22. No penalty for any one infringement of a by-law shall exceed one hundred rupees, nor in case of a continuing infringement shall any penalty exceed fifty rupees *per diem* for every day after notice of such infringement shall have been given by or on behalf of the Commissioners to the person guilty of such infringement.

Offences and penalties.

23. The offences mentioned in column 1 of the following table shall be punishable to the extent mentioned in column 2 thereof with reference to such offences respectively :—

1	2
(*1*) Contravening any rule made under section 19.	Fine not exceeding five hundred rupees.
(*2*) Wilfully evading or attempting to evade payment of any contribution, or tax payable under this Act.	Fine which may extend to fifty rupees or imprisonment which may extend to 14 days or both.

A. DEC. WILLIAMS,

Secretary to the Government of Bengal,

Legislative Department, and

Secretary of the Bengal Legislative Council (offg.).

The Calcutta Gazette

THURSDAY, SEPTEMBER 9, 1926.

PART IV.

Bills introduced in the Bengal Legislative Council, Report of Select Committees presented or to be presented to that Council, and Bills published before introduction in that Council.

GOVERNMENT OF BENGAL.

LEGISLATIVE DEPARTMENT.

NOTIFICATION.

No. 2955 L., dated the 2nd September, 1926.—The following Bill was introduced in the Bengal Legislative Council on the 18th August, 1926, and is hereby published for general information, together with the Statement of Objects and Reasons annexed thereto.

THE CALCUTTA MUNICIPAL (AMENDMENT) BILL, 1926.

A

BILL

to amend the Calcutta Municipal Acts, 1923.

Preamble

WHEREAS it is expedient to amend the Calcutta Municipal Acts, 1923, in the manner hereinafter appearing, so as to separate Wards Nos. 26, 30, 31 and 32, *i.e.*, the Garden Reach and the Cossipore-Chitpur areas, from the limits of the Calcutta Corporation and to reconstitute Ward No. 26 as Garden Reach Municipality and Wards Nos. 30, 31 and 32 as the Cossipore-Chitpur Municipality. III of 1923. XI of 1923.

It is hereby enacted as follows:—

Short title.

1. This Act may be called the Calcutta Municipal (Amendment) Act, 1926.

Amendment of section 3 of Act III of 1923.

2. In section 3 of the Calcutta Municipal Act, 1923, *omit* the figure and words "(*ii*) the Cossipore-Chitpur Municipality" and the figure and words "(*iii*) the Garden Reach Municipality" from sub-section (*1*).

Amendment of Section 5 of Act III of 1923.

3. In clause (*a*) of section 5 of the Calcutta Municipal Act, 1923, *substitute* the words "sixty-five" for the words "seventy-five". III of 1923.

Amendment of section 6 of Act III of 1923.

4. In section 6 of the Calcutta Municipal Act, 1923, *omit* the words "Cossipore-Chitpur" and "Garden Reach" from the two places where they occur. III of 1923

Amendment of section 7 of Act III of 1923.

5. In section 7 of the Calcutta Municipal Act, 1923, for the words "or Cossipore-Chitpur" and "or Garden Reach Municipalities" *substitute* the word "Municipality". III of 1923.

Amendment of section 21 of Act III of 1923.

6. In section 21 of the Calcutta Municipal Act, 1923, *omit* the words "or the Cossipore-Chitpur Municipality" from the clause (*i*) of sub-section (*1*) and *omit* clause (*iii*). III of 1923.

Amendment of section 90 of Act III of 1923

7. In section 90 of the Calcutta Municipal Act, 1923, *omit* the words "a sum of not less than a lakh of rupees on the execution of original improvement works within the area which formed the Cossipore-Chitpur Municipality at the commencement of this Act and a sum of not less than a lakh of rupees on the execution of original improvement works with the area which formed the Garden Reach Municipality at the commencement of this Act" from the section and the words "Cossipore-Chitpur" and "Garden Reach" from the margin. III of 1923.

Amendment of section 242 of Act III of 1923.

8. In section 242 of the Calcutta Municipal Act, 1923, *insert* the words "Cossipore-Chitpur" and "Garden Reach" after the word "Baranagar" in clause (*a*) of sub-section (*1*). III of 1923.

Amendment of Schedule I of Act III of 1923.

9. In Schedule I of the Calcutta Municipal Act, 1923, under *Boundaries* of Calcutta, *substitute* the following in place of the boundaries given therein:— III of 1923.

"A line drawn along the southern and western bank of the Circular Canal from the River Hooghly to the point where it meets the New Canal; thence eastward along the southern bank of the New Canal to the point where it meets the Beliaghatta Canal; thence westward along the southern bank of the Beliaghatta Canal to the point where it meets Pagladanga Road; thence along the northern and eastern edge of Pagladanga Road to the point where it meets Chingrighatta Road; then along the southern edge of Chingrighatta Road to the point where it meets Tangra Road, South; thence along the eastern and southern edge of Tangra Road, South, to the point where

(*Sections 9—16.*)

it meets Topsia Road, North; thence along the eastern and southern edge of Topsia Road, North, to the point where it meets Hughes Road; thence along the eastern edge of Hughes Road to the point where the Town and Suburban High Level Sewers meet; thence along the southern edge of the new road to the point where it meets Topsia Road, South; thence along the southern edge of Topsia Road, South, to the point where it meets Tiljala Masjidbari Lane; thence along the eastern and southern edge of Tiljala Masjidbari Lane to Tiljala Road, formerly known as Maulvi Ahmad Khan Bahadur's Road; thence westward along a line drawn in continuation of the southern edge of Tiljala Masjidbari Lane to the Eastern Bengal Railway line; thence southward along the western edge of the line of that Railway, and westward along the northern edge of the Budge Budge Branch of that Railway, to Russa Road, South; thence southward along the eastern edge of Russa Road, South, to the point where it meets Tollyganj Circular Road; thence along the southern boundary of Tollyganj Circular Road to the point where it meets the southern boundary of the Port Commissioners' land acquired for the purpose of constructing King George's Dock and its connected works, and thence along the southern boundary of the Port Commissioners' land above referred to, as it stands at the commencement of this Act up to the point where it meets Diamond Harbour Road; thence along the southern boundary of Shahapur Road and its continuation the Garagacha Road, the southern edge of the line of old Taratala Road, then northwards along the western edge of the line of old Taratala Road and a line drawn in continuation thereof up to the River Hooghly; thence along the left bank of the River Hooghly to its junction with the Circular Canal."

Amendment of Schedule III of Act III of 1923.

10. In Schedule III of the Calcutta Municipal Act, 1923, *omit* the words "Garden Reach", "Belgachia", "Satpukur" and "Cossipore" from column 1, and also the words and figures against the said three words in columns 2, 3 and 4. III of 1923.

Amendment of Schedule IV of Act III of 1923.

11. In Schedule IV of the Calcutta Municipal Act, 1923, *omit* the words "Garden Reach", "Belgachia", "Satpukur" and "Cossipore" from column 1, and also the words and figures against the said three words in columns 2 and 3, both under "A.—Non-Muhammadan Constituencies" and "B.—Muhammadan Constituencies". III of 1923.

Amendment of Schedule VII of Act III of 1923.

12. In Schedule VII of the Calcutta Municipal Act, 1923, *omit* the words "Garden Reach", "Belgachia", "Satpukur" and "Cossipore" from column 2, and also the figures and words against the said three words in columns 1, 3, 4, 5 and 6. III of 1923.

Amendment of section 6 of Act XI of 1923

13. In section 6 of the Calcutta Municipal (No. II) Act, 1923, *omit* the words "Cossipore-Chitpur" and "Garden Reach". XI of 1923.

Amendment of section 7 of Act XI of 1923.

14. In section 7 of the Calcutta Municipal (No. II) Act, 1923, *for* the words and figures "Sub-clauses (*i*) to (*iv*)" *read* "Sub-clauses (*i*), (*iv*) and (*v*)". XI of 1923.

Re-constitution of the Cossipore-Chitpur Municipality.

15. The area excluded from the limits of the Corporation of Calcutta and included within Wards Nos. 30, 31 and 32 of the Corporation of Calcutta is re-constituted a separate Municipality under the Bengal Municipal Act, 1884, and is hereby named the "Cossipore-Chitpur Municipality". III of 1884.

Re-constitution of the Garden Reach Municipality

16. The area excluded from the limits of the Corporation of Calcutta and included within Ward No. 26 of the Corporation of Calcutta is re-constituted a separate Municipality under the Bengal Municipal Act, 1884, and is hereby named the "Garden Reach Municipality". III of 1884.

(Sections 17—21.)

Formation of a committee to give effect to this Act.

17. A committee consisting of the elected Councillors of the Corporation of Calcutta representing Ward No. 26, *i.e.*, the Garden Reach area, and Wards Nos. 30, 31 and 32, *i.e.*, the Cossipore-Chitpur area, at the time of passing of this Act, two other Councillors or Aldermen from the general body of the said Corporation to be nominated by it within two weeks of the passing of this Act, and three Members of the Bengal Legislative Council nominated by it at the time of passing of this Act, shall be formed to determine and give effect to, as soon as possible, all particulars and arrangements necessary for, and incidental to, the re-constitution of the said area into separate Municipalities, and their action in this respect shall be final.

Election of Commissioners for, and commencement of working of, the Cossipore-Chitpur and Garden Reach Municipalities.

18. The election of Commissioners for the Garden Reach and Cossipore-Chitpur Municipalities hereby re-constituted shall take place, and the working of the said Municipalities shall commence, and the elected Councillors representing Wards Nos. 26, 30, 31 and 32 of the Corporation of Calcutta at the passing of this Act shall cease to be such, at such time and in such manner as the committee mentioned in section 16 above shall determine, and until such time the administration of the Corporation of Calcutta over the said Wards Nos. 26, 30, 31 and 32 shall continue as before the passing of this Act.

Loans or other engagements by the Corporation of Calcutta not to affect the operation of this Act.

19. Any loans taken or engagements entered into by or on behalf of the Corporation of Calcutta, whilst the aforesaid Wards Nos. 26, 30, 31 and 32 were under its administration, shall not in any way affect the operation of this Act and the re-constitution of the aforesaid areas into separate Municipalities as hereby contemplated.

Cancellation of assessment made by the Corporation of Calcutta.

20. The assessment to rates, taxes and fees made or proposed to be made by the Corporation of Calcutta, in respect of Wards Nos. 26, 30, 31 and 32, under Part IV of the Calcutta Municipal Act, 1923, whilst those areas were under the jurisdiction of the said Corporation, is hereby cancelled. III of 1923.

Powers of the Commissioners of the Cossipore-Chitpur and Garden Reach Municipalities

21. Notwithstanding anything to the contrary contained in the Calcutta Municipal Act, 1923, or the Bengal Municipal Act, 1884, or any other Act, it will be competent for the Commissioners of the Cossipore-Chitpur and Garden Reach Municipalities hereby re-constituted to alter, modify, revise, cancel, or give effect to, any act done, or resolution passed, or assessment made or proposed to be made by the Corporation of Calcutta, in respect of, or in any way concerning, Wards Nos. 30, 31 and 32 and Ward No. 26 respectively, whilst those areas were under the jurisdiction of the said Coroporation. III of 1923. III of 1884.

STATEMENT OF OBJECTS AND REASONS.

The Calcutta Municipal Act, III of 1923, as it was originally framed, did not include in its local extent the area under the former Cossipore-Chitpur and Garden Reach Municipalities, and the Bill, even when it emerged from the Select Committee, did not include the Cossipore-Chitpur area or the major portion of Garden Reach area. Those areas were amalgamated with Calcutta in the teeth of vehement opposition by the rate-payers and against the deliberate and considered recommendation to the contrary made by the Amalgamation Commission appointed by Government. The motion for amalgamation was carried by a very narrow majority in the Bengal Legislative Council. It was generally thought that the step of increasing the liabilities and obligations of the Corporation of Calcutta, by adding to the already extensive city the vast areas of Cossipore-Chitpur and Garden Reach, comprising many mills, factories and business houses, was a menace to the health and population of the city. Even before the amalgamation of these areas the Corporation of Calcutta was not in a position to meet its statutory obligations in a proper and satisfactory way. And this has been

much more the case after the amalgamation, as it was bound to be, both in respect of the city proper and the added areas, and the position has been rendered worse on account of the financial difficulties of the Corporation. For this reason, many good schemes have either been abandoned or postponed, and there is very little hope of the said scheme being ever carried out if the vast areas are any longer kept within the limits of the Corporation of Calcutta. On the other hand, the people of the added areas will not certainly for many years to come enjoy the amenities which are now being enjoyed by the residents of the city, though the former have been called upon to pay rates and taxes, many times more than their former assessment, ignoring the salutary provision made by the Legislative for levying a lower rate under section 7 of the Calcutta Municipal (No. II) Act XI of 1923, thus causing universal dissatisfaction amongst the rate-payers of that area. Moreover, the administration by the Calcutta Corporation is costlier than that by the old Municipality, which was highly spoken of and commended in successive Government Reports, and under which the people enjoyed many privileges and facilities of which they have now been deprived. The Garden Reach area, which comprises 4½ square miles, is mostly undeveloped, and consists extensively of jungle, ditches, tanks and paddy lands, without lights, roads, water or conservancy.

I desire to acknowledge my indebtedness to Rai Harendra Nath Chaudhuri, of whose Draft Bill the present Bill is a reproduction, with necessary additions and alterations, so as to include the Garden Reach area.

A. SUHRAWARDY,

Member-in-charge.

CALCUTTA;

The 16th July, 1926.

A. DE C. WILLIAMS,

Secretary to the Bengal Legislative Council (Offg.).

The Calcutta Gazette

THURSDAY, SEPTEMBER 9, 1926.

PART VI.

Bills introduced in the Council of State and Legislative Assembly, Reports of Select Committees presented to the Council and Assembly and Bills published under Rule 18 of the Indian Legislative Rules.

[As introduced in the Legislative Assembly.]

A

BILL

further to amend the Code of Civil Procedure, 1908, for a certain purpose.

WHEREAS it is expedient further to amend the Code of Civil Procedure, 1908, for the purpose hereinafter appearing; It is hereby enacted as follows:— V of 1908.

Short title.

1. This Act may be called the Code of Civil Procedure (Second Appeals) Act, 1926

Amendment of Order XLII in the First Schedule to Act V of 1908.

2. In Order XLII in the First Schedule to the Code of Civil Procedure, 1908,— V of 1908.

(*a*) in rule 1, before the words "The rules" the words "Subject to the provisions of this Order" shall be inserted; and

(*b*) after rule 1, the following rule shall be added, namely:—

Security for costs in certain second appeals

"2. Where the decree from which a second appeal is preferred affirms the decision of the Court by which the original decree was passed, the High Court shall, unless it dismisses the appeal under the procedure prescribed in rule 11 of Order XLI, require the appellant to deposit, in cash or Government securities, security to such amount as the Court thinks fit for the costs of the appeal and shall not call upon the respondent to appear and answer the appeal until such security has been furnished, and, if such security is not furnished within such time as the Court orders, the Court shall reject the appeal:

Provided that the High Court may dispense with such security in any case in which it is of opinion that the decision from which the appeal is preferred is on the face of it contrary to law or some usage having the force of law."

STATEMENT OF OBJECTS AND REASONS.

In order to protect the interests of a respondent in a second appeal in the matter of recouping his costs, the Civil Justice Committee recommended that in every second appeal to the High Court the appellant should deposit in Court by way of security for the respondent's costs, in cash or in Government promissory notes, a definite sum being the amount of any costs awarded against him in the lower Courts *plus* the amount at which the respondent, if successful, could tax his pleader's fee under the High Court rules. The opinions of Local Governments and High Courts and of the authorities consulted by them vary from complete acceptance of the Committee's recommendation to complete rejection, but a considerable body of opinion is in favour of restricting the proposal to second appeals from concurrent judgments only, subject to the following conditions:—

(1) that the High Court should have power to dispense with security for costs when the judgment appealed from is on the face of it erroneous in law, or when a subsequent decision of the High Court or of the Privy Council has modified or altered the law;

(2) that security should be required only on admission of the appeal under Order XLI of the Code of Civil Procedure;

(3) that security should be limited to costs of the second appeal in the High Court; and

(4) that security should be furnished only in cash or Government securities.

These restrictions appear to be desirable, and it is considered that the proposal in its restricted form will ensure sufficient protection to a respondent in a second appeal. The Bill gives effect to the proposal

ALEXANDER MUDDIMAN.

4th August, 1926.

REGISTERED No. C207. No. 36 of 1926.

The Calcutta Gazette

THURSDAY, SEPTEMBER 9, 1926.

SUPPLEMENT.

Official Papers.

[*Non-Subscribers to the* GAZETTE *may receive* SUPPLEMENT *separately on payment of five rupees per annum if delivered in Calcutta, or seven rupees and eight annas if sent by post.*]

CONTENTS.

	Page.
Finance Statements of Provincial and Central Co-operative Banks in the Presidency of Bengal for the quarter ending 30th June 1926	1093—1105
Statement showing water-levels in the rivers for the month of June 1926	1106—1107
Vital Statistics for the towns of Bengal for the week ending 28th August 1926	1108
Weather and Crop Report for the week ending on the 1st September 1926	1109—1113
Prices-current (wholesale and retail) of food-grains and salt, etc., in the districts of Bengal for the second-half of August 1926	1113—1118
Statement of weekly gauge-readings on the rivers in Bengal	1119—1120
Statement showing the daily gauge-readings on certain rivers for the week ending 2nd September 1926 ...	1121—1127
Statement under the Cotton Ginning and Pressing Factories Act, 1925	1128
Calcutta Improvement Trust	1129—1130
Resolution on the Report on the Police Administration in the Bengal Presidency, 1925	1131—1135

DEPARTMENT OF CO-OPERATIVE SOCIETIES, BENGAL.

Finance Statements of Provincial and Central Co-operative Banks in the Presidency of Bengal for the quarter ending 30th June 1926.

NOTIFICATION.

No. 5618.—The 20th August 1926.—The accompanying Finance Statements of Provincial and Central Co-operative Banks in the Presidency of Bengal for the quarter ending 30th June 1926, are published for general information.

J. M. MITRA,

Registrar of Co-operative Societies, Bengal.

CENTRAL

Quarterly

PART

Name of Bank.	Liabilities and quasi-liabilities.													Outside the	
	Outside the movement.				Within the movement.									Outside the	
	Deposits, fixed, current or Savings Bank by non-members or by members in an individual capacity.	Debentures.	Overdrafts from outside Banks, e.g., Presidency or Joint Stock.	Other items.	Fixed deposits or loans received from Provincial Bank	Fixed deposits or loans received from Central Banks or Societies.	Drawn portion of cash credit with Provincial bank.	Savings Bank or current accounts held in favour of Societies or Central Banks.	Reserve fund of Bank itself.	Paid up share capital.	Other items.	Undrawn liabilities, e.g., cash credit accounts guaranteed by the Provincial Banks to Central Banks or to Societies, and by Central Banks to other Central Banks or Societies		Cash in hand and in outside Banks.	Government paper.
												To cover deposits.	For loans transaction.		
1	2	3	4	5	6(a)	6(b)	7	8	9	10	11	12	13	14	15
I.—PROVINCIAL BANK.	Rs.	Rs.	Rs.	Rs.	Rs.	Rs.	Rs.	Rs.	Rs.	Rs.	Rs.	Rs.	Rs.	Rs.	Rs.
The Bengal Provincial Co-operative Bank, Ld.	40,93,460	...	2,33,601	3,672	...	8,66,344	...	11,96,454	61,075	6,95,425	3,92,708	...	5,16,583	15,236	33,26,409
II.—CENTRAL BANKS.															
CALCUTTA.															
Central Co-operative Anti-Malarial Society, Ld.	...	...	...	...	...	...	...	...	3,280	2,530	...	...	...	461	...
Co-operative Milk Societies Union, Ld.	75,087	...	...	...	...	...	...	...	25,492	7,080	...	...	...	1,734	190
DISTRICT BIRBHUM.															
Rampurhat Central Co-operative Bank, Ld.	3,25,022	...	...	1,246	...	...	..	...	12,595	48,210	8,875	.	...	11,804	...
Birbhum Central Co operative Bank, Ld.	1,81,857	...	...	...	...	...	...	...	3,072	35,935	1,062	...	...	2,965	...
DISTRICT MIDNAPORE.															
Midnapore Central Co-operative Bank, Ld.	3,22,723	...	...	24,452	...	535	...	431	18,851	44,660	31,502	...	...	2,688	21,560
Khelar Balarampur Central Co-operative Bank, Ld.	88,403	...	...	203	53,900	11,334	...	...	4,601	27,300	4,853	..	...	1,692	...
Belabera Central Co-operative Bank, Ld.	40,660	...	...	781	4 000	51,092	...	...	5,650	10,110	7,173	..	...	691	...
Tamluk Central Co-operative Bank, Ld.	96,000	...	...	...	41,000	95	...	1,339	3,310	26,145	3,850	...	...	14,378	...
Mugberia Central Co-operative Bank, Ld.	67,172	...	...	...	28,200	30,761	...	..	1,000	21,690	3,677	...	...	4,849	...
Balagurin Central Co-operative Bank															No transac
DISTRICT BURDWAN.															
Kalna Central Co-operative Bank, Ld.	1,30,134	...	...	...	16,000	...	5,000	...	1,540	25,340	...	...	...	13,045	...
Burdwan Central Co-operative Bank, Ld.	4,38,134	...	...	...	...	...	...	...	5,270	35,610	60	...	...	16,850	6,922
DISTRICT HOWRAH.															
Howrah Central Co-operative Bank, Ld.	...	...	...	...	...	...	...	183	533	4,535	1,879	...	...	621	...
Uluberia Central Co-operative Bank, Ld.	14,458	...	...	...	...	...	...	...	599	2,730	142	...	...	1 060	...
DISTRICT HOOGHLY.															
Hooghly Central Co-operative Bank, Ld.	35,239	...	...	...	...	7,000	...	...	1,275	15,070	860	...	...	1,186	...
DISTRICT BANKURA.															
Bankura Central Co-operative Irrigation and Financing Bank, Ld.	12,389	...	...	...	21,500	..	...	...	2,668	25,780	...	...	...	4,555	...
Bankura District Co-operative Industrial Union, Ld. ...	17,424	...	...	7,542	...	...	...	...	6,350	15,374	9,568	...	...	974	...
Bishnupur Central Co-operative Bank, Ld.	5,784	...	...	...	...	948	..	...	160	2,160	..	...	...	3	...
DISTRICT 24-PARGANAS.															
Taki Central Co-operative Bank, Ld.	2,15,222	...	...	1,858	1,00,000	...	...	1,256	10,035	47,470	10,049	...	...	7,547	21,236
Nimta Co-operative Banking Union, Ld.	15,847	...	...	...	...	2,094	...	...	1,249	2,205	...	...	...	18	...
Diamond Harbour Central Co-operative Bank Ld. ...	1,198	...	...	...	18,062	.	...	...	209	2,680	30	...	...	...	...
Barasat Central Co-operative Bank, Ld.	10,300	...	...	...	97,000	...	..	...	825	...	...	...	...	2,909	...
Gosava Central Co-operative Bank, Ld	18,948	...	...	...	...	...	...	...	132	3,875	3		...	180	...

BANKS.

Finance Statement.

I.

Assets and quasi-assets.

movement.				Within the movement.								Rates of interest on which money is usually—		Last dividend declared.
Post Office Savings Bank deposits.	Other investments of a liquid nature in outside collecerie.	Undrawn balance of assured cash credit.		Loans to Agricultural Societies.	Loans to non-Agricultural Societies.	Loans or deposits due to the Central Bank by the Provincial Bank or other Central Banks.	Loans and deposits due to Provincial Bank by Central Banks.	Uncalled share capital.	Guaranteed share capital.	Other investments inside the movement.	Net profit of past year.	Borrowed.	Lent.	
		With Presidency or Joint Stock Bank.	With Provincial Bank.											
18	17	18	19	20	21	22	23	24	25	26	27	28	29	30
Rs.	Rs.	Rs.	Rs.	Rs.	Rs.	Rs.	Rs.	Rs.	Rs.	Rs.	Rs.	Per cent.	Per cent.	Per cent.
...	...	19,01,025	...	82,210	7,100	...	43,84,834	6,98,425	...	...	73,543	3½ to 7	7 to 7½	6½
...	...	...	...	...	...	79,000	...	...	..	7,000	...	...	...	...
...	71,961	...	...	5,016	...	...	...	...	...	30,458	20,149	3½ to 7½	8½ to 12½	...
348	...	...	...	2,81,225	15,531	9,000	...	...	...	10,875	6,382	3½ to 7	8 to 10	3½
4,022	...	...	5,000	1,48,831	1,000	10,797	...	18,380	...	...	3,424	6 to 7	9½	4 to 6½
270	...	...	...	2,58,220	16,214	1,45,861	...	86,990	...	20,691	10,171	4½ to 6½	7½ to 9½	9½
...	...	...	...	1,76,575	...	...	...	...	...	6,940	3,343	5 to 7½	8 to 9½	6½
...	...	...	...	1,20,745	34	...	...	...	...	8,980	2,240	6½ to 8	9½	7½
...	3,782	...	...	1,52,663	1,835	...	...	37,005	...	177	2,935	4½ to 7½	9½ to 10½	6½
1,200	...	...	...	1,74,925	...	...	...	...	...	3,077	2,480	6½ to 7½	9½	6½
...	...	...	...	1,83,905	2,300	...	...	...	...	6,700	2,751	7 to 7½	9½	3½
9,999	...	...	...	1,40,542	...	...	...	3,090	...	3,08,598	5,423	3 to 7	9½	5
...	...	...	...	5,571	513	...	...	22,940	...	...	464	...	9½	...
364	...	...	...	16,218	574	...	...	60	...	...	339	6 to 8	9½ to 10½	...
7	...	...	...	55,881	...	1,450	...	18,780	...	500	1,003	4 to 7	9½ to 10½	6½
...	...	...	...	56,880	...	...	...	40,920	...	3,000	2,985	5 to 7½	9½	3½ & 6½
...	8,496	...	...	1,800	637	...	...	6,526	...	45,586	...	6 to 7½	9½	5
928	...	...	...	5,565	...	2,837	...	11,840	...	57	207	8½	9½	...
2,725	1,094	...	...	3,29,089	13,330	1,128	...	...	...	10,644	7,230	7½	12	5
60	...	...	...	13,853	...	3,639	...	2,205	...	2,709	658	4½ to 7	9½ & 10½	6½
...	...	...	...	15,370	590	...	...	2,720	...	39	209	4 to 8	10½	...
...	...	...	...	1,18,080	1,100	...	...	...	...	...	1,390	8	10½	4
...	...	...	..	10,327	8,071	...	...	3,675	...	...	286	4½ & 6½	9½	9½

PART

Name of Bank.	Liabilities and quasi-liabilities.													Outside
	Outside the movement.				Within the movement.									Outside
	Deposits, fixed, current or Savings Bank, by non-members or by members in an individual capacity.	Debentures.	Overdrafts from outside Banks, e.g., Presidency or Joint Stock.	Other items.	Fixed deposits or loans received from Provincial Bank.	Fixed deposits or loans received from Central Banks or Societies.	Drawn portion of cash credit with Provincial Bank.	Savings Bank or current accounts held in favour of Societies or Central Banks.	Reserve fund of Bank itself.	Paid up share capital.	Other items.	Undrawn liabilities, e.g., cash credit accounts guaranteed by the Provincial Banks to Central Banks or to Societies, and by Central Banks to other Central Banks or Societies.		Cash in hand and in outside Banks.	Government paper.
												To cover deposits.	For loans transaction.		
1	2	3	4	5	6(a)	6(b)	7	8	9	10	11	12	13	14	15
I.—CENTRAL BANKS—*contd.*	Rs.	Rs.	Rs.	Rs.	Rs.	Rs.	Rs.	Rs.	Rs.	Rs.	Rs.	Rs.	Rs.	Rs.	Rs.
DISTRICT NADIA.															
Nadia Central Co-operative Bank, Ld.	3,25,670	...	...	...	...	595	...	...	9,888	35,625	2,370	...	...	13,318	14,765
Kushtia Central Co-operative Bank, Ld.	36,588	71,447	...	...	2,05,000	2,342	...	..	4,800	36,840	15,444	...	...	1,154	60
Meherpur Central Co-operative Bank, Ld.	85,588	...	...	...	...	30,148	...	...	3,480	22,557	6,352	...	...	170	...
Nadia District Co-operative Industrial Union, Ld ...	..	...	...	...	...	...	...	...	167	...	...	...	...	62	...
Ranaghat Central Co-operative Bank, Ld.	1,01,095	...	...	...	...	1,929	...	...	525	13,540	...	...	...	3,140	525
Chuadanga Central Co-operative Bank, Ld.	31,526	...	...	...	41,000	32,459	9,705	4,101	1,129	13,425	2,879	...	...	1,856	...
Abuadanga Central Co-operative Supply and Sale Society, Ld.														No transac-	
DISTRICT JESSORE.															
Jessore Central Co-operative Bank, Ld.	1,97,376	...	...	1,414	...	1,000	...	...	9,076	41,350	15,242	...	...	6,371	...
Magura Central Co-operative Bank, Ld.	1,52,076	...	...	...	80,000	2	...	...	1,180	23,365	602	...	...	492	...
Narail Central Co-operative Bank, Ld.	1,10,080	...	...	...	...	...	...	...	1,000	16,265	2,031	...	...	2,807	...
DISTRICT KHULNA.															
Khulna Central Co-operative Bank, Ld.	1,97,312	...	...	710	...	...	...	353	6,825	34,145	8,425	...	...	3,068	...
Ruruli Central Co-operative Bank, Ld.	70,675	...	...	849	...	790	4,104	917	7,971	16,940	23,004	...	...	1,018	4,000
Bagerhat Central Co-operative Bank, Ld.	96,704	...	...	...	57,500	...	..	...	2,507	25,740	9,407	...	...	418	...
DISTRICT MURSHIDABAD.															
Jangipur Central Co-operative Bank, Ld.	1,20,186	...	...	...	...	...	...	203	6 468	25,260	8,286	...	...	1,548	6,816
Berhampur Central Co-operative Bank, Ld.	1,92,721	...	...	4,065	...	767	...	...	6,600	34,455	14,722	...	...	360	6,375
Lalbagh Central Co-operative Bank, Ld.	1,25,636	...	...	...	...	...	...	...	3,397	18,450	944	...	...	747	...
Kandi Central Co-operative Bank, Ld.	24,115	...	...	...	20,800	15,313	..	...	601	9 685	...	...	...	5,747	...
DISTRICT DACCA.															
Dacca Central Co-operative Bank, Ld.	4,32,860	...	...	...	...	...	...	561	32,825	94,850	45,265	...	...	12,230	57,385
Narayanganj Central Co-operative Bank, Ld.	97,585	...	...	...	2,50,000	...	...	400	3,366	38 265	3,849	...	...	3,232	...
Bikrampur Central Co-operative Bank, Ld.	1,31,926	...	...	103	1,22,890	...	...	...	5,797	37,860	1,842	...	...	363	...
Manikganj Central Co-operative Bank, Ld.	1,50,436	...	...	...	...	...	...	1,336	3,607	23,884	3,296	...	...	1,895	...
Dacca Co-operative Industrial Union, Ld.	4,500	...	...	...	8,300	...	19,174	...	1,050	1,09 061	4,000	...	...	3,186	...
Rajpura Central Co-operative Bank, Ld.	3,125	...	...	...	74,500	25,000	...	...	47	10,700	...	...	...	52	...
DISTRICT MYMENSINGH.															
Mymensingh Central Co-operative Bank, Ld.	18,36,162	...	...	...	...	61,299	...	14,714	36,843	2,04,235	40,140	...	...	854	1,10,500
Jamalpur Central Co-operative Bank, Ld.	7,20,311	...	47,757	...	1,30,000	1,44,384	..	9,970	26,018	38,360	71,903	...	...	37,685	29,250
Tangail Central Co-operative Bank, Ld.	2,23,826	...	...	...	81,500	71,056	...	...	11,180	53,250	...	...	...	18,422	...
Kishoreganj Central Co-operative Bank, Ld.	2,80,709	...	...	...	...	15,297	...	...	9,010	35,275	9,013	...	...	6,223	...
Netrakona Central Co-operative Bank, Ld.	11,833	...	...	...	1,63,807	2,700	...	...	1,300	19,850	1,348	...	...	5,271	...
Phulpur Central Co-operative Bank, Ld.	42,570	...	...	98	...	53,851	...	...	256	14,240	...	...	...	1,639	...
Madarganj Central Co-operative Bank, Ld.	12,747	...	26,283	...	79,700	...	...	...	500	14,425	31,718	...	...	732	39,200
Dhanbari Central Co-operative Bank, Ld.	9,500	...	...	...	20,000	5,000	...	...	...	3,510	...	...	...	526	...

I—*continued.*

Assets and quasi-assets

the movement.				Within the movement.								Rates of interest on which money is usually—		
Post Office Savings Bank deposits	Other investments of a liquid nature in outside concerns.	Undrawn balance of assured cash credit.		Loans to Agricultural Societies.	Loans to non-Agricultural societies.	Loans or deposits due to the Central Bank by the Provincial Bank or other Central Banks.	Loans and deposits due to Provincial Bank by Central Banks.	Unsolicit share capital.	Guaranteed share capital.	Other investments inside the movement.	Net profit of past year	Borrowed.	Lent.	Last dividend declared.
		With Presidency or Joint Stock Bank.	With Provincial Bank.											
16	17	18	19	20	21	22	23	24	25	26	27	28	29	30
Rs.	Rs.	Rs	Rs.	Rs	Rs.	Rs.	Rs	Rs.	Rs.	Rs.	Rs.	Per cent.	Per cent	Per cent.
530	..	...	...	2,50,653	4,687	21,041	...	54,625	...	..	4,461	4½ to 9½	7½ to 10½	10
48	...	...	...	2,33,520	2,542	...	...	26,340	...	...	8,366	4 to 7½	12½	...
4,370	...	...	...	1,38,746	459	11,937	...	36,166	...	...	1,459	4½ to 7½	10½	3½ & 8½
...	...	...	...	...	1,792	...	...	3,192	..	485	44	7½	10½	..
...	...	...	...	97,557	...	17,358	...	13,540	...	2,650	2,146	7 & 7½	9½ to 10½	7½
479	...	...	294	1,11,106	9,278	5,947	...	13,505	...	130	2,303	7 to 8	9½ to 12½	...
tion														
594	24,606	...	...	2,06,191	1,452	23,735	...	41,350		1,160	3,588	4 to 8½	11	7½
99	...	...	...	1,91,423	...	4	...	1,785	...	—	1,415	4 to 8	9½ & 12½	6½
360	...	...	...	1,14,110	...	...	...	18,758	...	...	2,121	8½ to 8	9½ to 14½	7½
356	...	...	...	1,73,398	5,805	55,023	...	11,805	...	11,101	4,516	4 to 7½	8 & 10½	7½
1,199	...	...	5,896	1,04,457	2,902	2,051	...	...	...	2,800	1,697	3 to 8	10½	3½
4,022	...	...	...	1,81,934	12,700	1,375	...	37,260	...	5,750	1,371	7 to 8	9 & 10½	5
9,041	...	...	...	1,05,650	5,659	28,838	...	30,825	..	90	3,632	4½ to 7	10½	7½
3,980	...	...	7,000	1,75,474	4,513	55,567	...	45,995	...	3,650	5,451	8 to 7	10½ & 10½	8½
600	...	...	...	1,33,203	1,127	14,225	...	20,094	...	...	2,781	3 to 7½	9½ & 12½	6½ & 6½
694	...	...	..	62,823	4,250	3	...	20,436	...	2,600	1,825	8 to 8½	9½ to 12½	7
1,960	...	...	...	4,96,902	994	17,227	..	...	...	7,475	13,471	3½ to 7½	8 to 13	7½ & 8½
978	...	...	.	5,44,746	1,010	36	...	61,285	...	25,166	1,883	7 to 9	10½	8½ & 8½
1,201	...	...	...	2,80,725	800	4	...	...	..	13,750	4,794	5½ to 7½	10½	8½ & 10
49	...	...	...	1,64,208	..	..	...	33,416	...	2,900	2,460	3½ to 8	12½	8½ & 9½
...	8,000	...	5,826	...	32 912	...	...	2,294	..	1,02,869	3,955	7½	9½	6½ & 9½
331	...	...	...	1,04,660	..	2	...	10,704	...	7,450	47	7 to 8	10½	...
26,735	1,10,802	...	...	14,68,660	39,634	1,75,000	...	23,400	...	1,00,922	38,886	2 to 7	7½ to 10½	12½
389	...	...	...	5,83 873	1,988	...	...	28,360	...	307	9,469	6½ to 7½	11½	9
4,466	.	...	...	4,35,274	...	...	...	52,250	...	12,800	7,40 9	4 to 8	10½	11½
5,806	...	...	...	2,58,154	734	65,539	...	49,325	...	20,126	9,548	3 to 6½	10½	12½
..	...	...	...	1,74,319	.	196	...	19,850	...	16,376	3,274	6 to 8	10½	3½
1,030	...	...	...	1,35,418	...	...	...	...	...	...	485	3½ to 8	11½	...
10	...	...	...	1,25,867	601	75	...	14,425	...	97	1,315	3½ to 8	9½ to 10½	5
...	...	...	...	33,195	..	...	...	90	...	...	...	8	10½	..

PART

Name of Bank.	Liabilities and quasi-liabilities.													Outside
	Outside the movement.				Within the movement.									Outside
	Deposits, fixed, current or saving-bank, by non-members or by members in an individual capacity.	Debentures.	Overdrafts from outside banks, e.g., Presidency or Joint Stock.	Other items.	Fixed deposits or loans received from Provincial Bank.	Fixed deposits or loans received from Central Banks or Societies.	Drawn portion of cash credit with Provincial Bank.	Savings bank or current accounts held in favour of Societies or Central Banks.	Reserve fund of bank itself.	Paid up share capital.	Other items.	Undrawn liabilities, e.g., cash credit accounts guaranteed by the Provincial Banks to Central Banks or to Societies and by Central Banks to other Central Banks or Societies.		Cash in hand and in outside Banks.	Government paper.
												To cover deposits.	For loans transaction.		
1	2	3	4	5	6(a)	6(b)	7	8	9	10	11	12	13	14	15
II.—CENTRAL BANKS—*contd.*	Rs.	Rs.	Rs.	Rs.	Rs.	Rs.	Rs	Rs.	Rs.	Rs.	Rs.	Rs.	Rs.	Rs.	Rs.
DISTRICT FARIDPUR.															
Faridpur Central Co-operative Bank, Ld.	3,65,146	...	...	2,685	...	...	...	1,680	4,500	44,895	45,304	...	...	1,917	35,806
Madaripur Central Co-operative Bank, Ld.	1,87,625	...	...	3,642	1,13,502	...	3,704	27,726	16,043	43,515	13,315	...	...	4,865	40,000
Gopalganj Central Co-operative Bank, Ld.	1,73,160	...	...	...	1,12,000	...	...	...	14,300	47,480	17,783	...	..	2,300	...
Goalundo Central Co-operative Bank, Ld.	3 90,805	...	...	15,080	...	...	...	360	14,425	47,025	13,465	...	...	5,097	7,500
DISTRICT BAKARGANJ.															
Barisal Central Co-operative Bank, Ld.	8,52,317	...	...	2,938	...	...	...	438	26,500	92,715	25,062	...	...	39,784	7,471
Patuakhali Central Co-operative Bank, Ld.	55,842	...	...	...	47,000	20,000	...	2,338	4,130	25,870	7,259	...	...	3,420	...
Bhola Central Co-operative Bank, Ld.	22,629	...	...	...	37,500	30,000	...	...	9	12,704	...	...	...	1,604	...
Khepupara Central Co-operative Bank, Ld.	27,727	...	...	...	52,500	2,91,547	2,933	11,200	49,819	1,00,503	11,589	...	...	2,915	7,500
Mathbaria Central Co-operative Bank, Ld.	1,250	...	...	...	20,000	...	...	...	...	1,500	...	...	...	7,135	...
DISTRICT CHITTAGONG.															
Chittagong Central Co-operative Bank, Ld	1,51,668	...	...	...	75,000	18,200	...	...	8,750	48,725	3,096	...	...	9,956	...
Chittagong District Co-operative Industrial Union, Ld. ...	12	...	...	...	50,000	268	...	...	18	4,374	...	...	...	13,930	...
Satkania Co-operative Industrial Union, Ld. ...	200	...	...	...	...	...	...	...	...	268	...	...	...	247	...
Cox's Bazar Central Co-operative Bank, Ld.	2,662	...	...	...	46,700	...	...	...	...	6,775	...	...	...	1,154	...
DISTRICT TIPPERA.															
Comilla Central Co-operative Bank, Ld.	7,68,745	...	...	2,623	...	8	...	5,140	36,436	1,23,690	9,508	...	..	65,441	13,510
Tippera Raj Central Co-operative Bank, Ld.	1,29,159	...	...	15,899	...	2,000	...	1,410	3,000	18,100	...	...	...	3,020	...
Chandpur Central Co-operative Bank, Ld.	4,90,017	...	...	...	1,25,000	...	...	1,821	20,275	80,580	23,919	...	...	13,145	...
Brahmanberia Central Co-operative Bank, Ld.	3,66,524	...	...	...	...	...	...	...	15,080	42,375	30,699	...	...	682	6,552
Matlab Central Co-operative Bank, Ld.	40,359	...	...	...	2,28,500	15,000	...	163	1,110	30,650	1,552	...	425	133	...
Gouripur Central Co-operative Bank, Ld.	...	...	...	...	...	...	...	...	...	...	...	...	...	No transac-	
Nobinagar Central Co-operative Bank, Ld.	...	...	...	...	...	...	...	...	...	...	...	...	...	No transac-	
DISTRICT NOAKHALI.															
Noakhali Central Co-operative Bank, Ld.	1,39,814	...	...	622	59,000	...	...	...	7,500	32,925	11,586	...	..	396	...
Feni Central Co-operative Bank, Ld.	1,63,146	...	...	...	65,000	18,964	...	249	15,000	41,855	14,022	...	...	5,868	...
Sandip Central Co-operative Bank, Ld.	29,859	...	...	...	97,000	...	...	...	1,564	21,580	...	...	...	40	...
Lakshmipur Central Co-operative Bank, Ld.	26,937	...	...	...	1,44,000	...	...	...	654	22,360	235	...	...	7,586	...
Hatiya Central Co-operative Bank, Ld.	10,205	...	...	...	1,12,000	...	...	...	170	13,393	...	...	...	2,514	...
Chowmohani Co-operative Industrial Union, Ld.	18	...	...	...	16,000	...	...	..	93	3,641	..	...	...	26	...
Kalpura Co operative Industrial Union, Ld.	2,080	...	...	...	20,000	100	...	...	...	3,530	.	...	...	1,901	...
DISTRICT RAJSHAHI.															
Rajshahi Central Co-operative Bank, Ld.	1,80,193	...	...	59,536	...	...	...	413	4,311	26,145	10,811	...	...	6,927	...
Nator Central Co-operative Bank, Ld.	1,28,141	...	...	...	22,000	...	...	.	3,786	26,375	746	...	...	4,438	...
Naogaon Central Co-operative Bank, Ld.	86,798	...	...	...	80,000	51,161	...	...	7,389	49,400	11,285	...	...	680	...
Puthia Central Co-operative Bank, Ld.	35,163	...	...	...	...	25,000	...	...	999	5,150	...	.	...	1,706	...
Naogaon Central Co-operative Industrial Society, Ld. ...	6,091	...	...	...	24,500	5,150	10,000	...	455	5,412	...	...	...	152	...

—*continued.*

Assets and quasi-assets.													
the movement.				Within the movement.								Rates of interest on which money is usually—	
Post Office Savings Bank deposits.	Other investments of a liquid nature in outside concerns.	Undrawn balance of assured cash credit.		Loans to Agricultural Societies.	Loans to non-Agricultural Societies.	Loans or deposits due to the Central Bank by the Provincial Bank or other Central Banks.	Loans and deposits due to Provincial Bank by Central Banks.	Uncalled share capital.	Guaranteed share capital.	Other investments inside the movement.	Net profit of past year.	Borrowed.	Lent.
		With Presidency or Joint Stock Bank.	With Provincial Bank.										
16	17	18	19	20	21	22	23	24	25	26	27	28	29
Rs.	Rs.	Rs.	Rs.	Rs.	Rs.	Rs.	Rs.	Rs.	Rs.	Rs.	Rs.	Per cent.	Per cent.
12,405	...	...	44,575	4,03,020	15,767	547	...	44,895	...	1,601	9,921	3 to 8	10 to 12
1,296	...	...	16,296	2,34,774	2,207	...	...	43,555	...	15,995	...	3½ to 8	12½ to 14⅜
802	...	...	...	3,16,799	1,438	5,000	...	55,020	...	14,000	6,087	3½ to 8	10½
12,651	2,590	...	2,000	2,43,755	2,064	1,00,745	...	47,025	...	14,435	4,462	2 to 7½	10½
35,002	37	...	40,000	4,91,078	6,309	4,02,748	...	1,06,215	...	45,808	15,699	2 to 7	3 to 10½
2,639	...	...	...	1,65,736	...	1	...	40 075	...	4,700	4,765	6 to 7½	12½
2,641	...	...	...	1,16,449	...	...	...	2,580	...	...	...	8	10½
10,000	...	...	66	4,77,199	...	986	...	83,200	...	16,800	20,755	7 to 8	12½
..	...	...	...	18,455	...	...	...	1,500	...	2,000	...	8	10½
17,109	...	...	...	2,16,153	31,475	30,366	...	48,725	...	9,100	5,020	4 to 8	8 to 10½
...	...	...	...	..	35,589	...	...	...	...	5,000	...	4 to 8	10½
...	...	...	...	...	...	...	...	265	...	...	...	...	...
10	...	...	...	42,359	9,050	...	...	6,775	...	5,125	...	8	10½
37,827	...	...	...	7,41,530	...	62,050	...	1,22,690	...	17,500	22,697	2 to 7	10½
...	...	...	2,071	1,58,630	2,801	...	...	18,100	...	...	4,529	2 to 7½	10½
943	...	...	...	6,41,646	18,590	16,002	...	90,550	...	61,808	11,245	4 to 7½	8 to 10½
50,200	..	...	...	3,33,508	10,418	...	...	41,925	...	29,722	6,531	2 to 7½	9½
151	...	...	...	2,80,593	2,575	470	...	30,650	...	26,217	2,980	4 to 8	9½ to 15½
tion.													
tion.													
9	...	...	...	2,28,337	15,039	...	368	37,415	...	6,000	5,606	4 to 8	10½
4,093	...	...	...	2,80,106	3,528	1,701	...	62,240	...	10,500	7,959	4 to 8	10½
14	...	...	...	1,46,081	...	...	...	32,820	...	10,875	2,903	4 & 8	10½ & 9½
1,969	...	...	...	1,73,937	...	...	...	25,015	...	5	2,066	4 to 7½	9½ to 10½
...	...	...	...	1,20,990	2,800	...	...	...	...	...	388	4 to 9	9½ & 10½
250	...	...	...	...	13,929	2,950	16,000	3,750	...	...	93	7½	10½
6	...	...	...	1,810	4,016	...	...	3,810	...	...	...	7½ & 8	10½
1,167	7,260	...	...	1,41,994	25,331	48,984	...	49,355	...	1,799	3,178	3½ to 8	9½ to 12½
567	...	...	...	1,62,795	...	...	...	26,375	...	8,600	1,915	5½ to 8	10½
...	...	50,000	...	2,64,183	...	...	...	39,400	...	16,300	5,333	4½ to 8½	10½
250	...	...	...	67,286	...	...	...	...	...	...	245	6½ to 8½	10½ & 12½
...	...	...	...	...	39,383	...	...	5,412	...	...	716	7½ & 9	10½

PART

Name of Bank.	Liabilities and quasi-liabilities.													Outside
	Outside the movement				Within the movement.									
	Deposits, fixed, current or Savings Bank, by non-members or by members in an individual capacity.	Debentures	Overdrafts from outside banks, *e.g.*, Presidency or Joint Stock.	Other items.	Fixed deposits or loans received from Provincial Bank.	Fixed deposits or loans received from Central Banks or Societies.	Drawn portion of cash credit with Provincial Bank.	Savings Bank or current accounts held in favour of Societies or Central Banks	Reserve Fund of Bank itself.	Paid up share capital.	Other items	Undrawn liabilities, *e.g.*, cash credit accounts guaranteed by the Provincial Banks to Central Banks or to Societies and by Central Banks to other Central Banks or Societies.		Cash in hand and in outside banks.	Government paper.
												To cover deposits.	For loans transaction.		
1	2	3	4	5	6(a)	6(b)	7	8	9	10	11	12	13	14	15
II.—CENTRAL BANKS—*concld.*	Rs.	Rs.	Rs.	Rs.	Rs	Rs.	Rs.	Rs.	Rs.	Rs.	Rs	Rs.	Rs.	Rs.	Rs.
DISTRICT PABNA.															
Pabna Central Co-operative Bank, Ld.	9 09,119	...	...	5,090	...	2,540	...	28,803	68,273	1,25,790	1 14,954	10,500	...	98,674	1,95,680
Ullapara Central Co-operative Bank, Ld	49,948	...	...	...	1,72,000	...	...	...	6,449	27,180	7,756	...	...	1,080	...
Serajganj Central Co-operative Bank, Ld.	3,56,857	...	...	11,146	...	4,785	25,003	11,942	6,500	51,580	11,118	...	...	8,354	...
Shahzadpur Central Co-operative Bank, Ld.	74,847	..	...	...	70,000	4,889	.	...	2,014	15,390	4,389	...	...	6,638	...
Bhanguria Central Co-operative Bank ...															No transac-
DISTRICT DINAJPUR.															
Balurghat Central Co-operative Bank, Ld.	1 26,513	...	...	...	35,000	...	...	...	6,963	30,060	4,620	...	...	1,891	...
Dinajpur Central Co-operative Bank, Ld.	13,930	...	...	...	22,300	...	...	...	343	5,000	101	...	...	299	...
Thakurgaon Central Co-operative Bank, Ld.	26,556	...	...	...	25,400	...	...	...	233	5,125	...	...	..	885	...
DISTRICT RANGPUR.															
Gaibandha Central Co-operative Bank, Ld.	2 21,461	...	...	1,533	...	...	28,000	...	13,072	29,900	61,318	...	...	14,091	29 500
Kurigram Central Co-operative Bank, Ld.	73,275	...	...	...	10,000	...	...	...	2,383	18,815	3,894	...	...	1,964	.
Nilphamari Central Co-operative Bank, Ld.	65,266	..	...	941	57,000	...	...	29	3,900	22,150	5,593	...	...	22	3,000
Rangpur Central Co-operative Bank, Ld.	3,41,468	...	...	1,521		...	2,160	...	9,766	33,540	9,522	...	12,741	27,219	..
DISTRICT BOGRA.															
Bogra Central Co-operative Bank, Ld	3,67,254	...	...	...	60,000	..	...	...	14,716	72,755	25,087	...	...	13 880	...
Khanjanpur Central Co-operative Bank, Ld.	42,201	...	...	...	40,100	...	5..00	...	1,042	13,530	2,892	...	..	491	...
Padmapara Central Co-operative Bank, Ld.	4,348	...	...	...	1.19,000	9,000	...	...	1 647	15,500	400	...	...	..	...
DISTRICT JALPAIGURI.															
Jalpaiguri Central Co-operative Bank, Ld.	12,796	...	...	284	34,789	6,015	...	174	934	13,490	2,067	..	...	315	...
DISTRICT MALDA.															
Malda Central Co-operative Bank, Ld.	1,89,087	...	...	...	...	...	...	...	6,241	35,830	2,140	..	...	14,465	4,785
Chanchal Raj Central Co-operative Bank, Ld.	19,416	...	...	...	...	...	...	...	...	2,410	...	...	..	169	
Nawabganj Central Co-operative Bank, Ld.	200	...	...	...	10,000	...	...	...	...	2,100	...	...	...	531	...
Harishchandrapur Central Co-operative Bank, Ld.	56,625	...	...	...	...	...	...	50	...	5,130	1,200	...	...	876	...
DISTRICT DARJEELING.															
Darjeeling Central Co-operative Bank, Ld.	10	...	...	...	32,869	875	3,365	1,040	1,429	10,700	1,954	...	...	162	...
Kalimpong Central Co-operative Bank, Ld.	1,39,497	...	...	2,118	62,200	...	9,559	...	12,781	29,880	17,902	.	...	6,699	...
Pedong Central Co-operative Bank, Ld.	13,498	...	...	...	46,000	...	...	738	9,529	11,920	2,791	...	...	3,348	...
TOTAL OF CENTRAL BANKS	1,51,73,155	71,447	74,040	1,73,068	40,50,707	11,80,573	1,24,704	1,29,715	7,33,807	30,89,866	9,38,741	10,500	13,166	5,59,316	6,70,824
TOTAL OF PROVINCIAL AND CENTRAL BANKS	1,92,66,606	71,447	3,07,641	1,75,758	40,50,707	19,96,917	1,24,704	13,26,179	7,94,882	37,87,291	13,28,504	10,500	5,39,699	5,74,582	39,97,223
TOTAL OF PREVIOUS QUARTER ...	1,80,55,934	72,482	3,03,611	1,45,193	30,26,384	21,53,605	92,810	22,35,548	7,80,747	35,48,876	13,16,381	10,500	4,64,779	7,96,422	43,10,704

I—*concluded.*

Assets and quasi-assets.

the movement.				Within the movement.								Rates of interest on which money is usually—		
Post-office Savings Bank deposits.	Other investments of a liquid nature in outside concerns.	Undrawn balance of assured cash credit.		Loans to Agricultural Societies	Loans to non-Agricultural Societies.	Loans or deposits due to the Central Bank by the Provincial Bank or other Central Banks.	Loans and deposits due to Provincial Bank by Central Banks	Uncalled share capital.	Guaranteed share capital.	Other investments inside the movement	Net profit of past year.	Borrowed.	Lent.	Last dividend declared.
		With Presidency or Joint Stock Bank.	With Provincial Bank.											
16	17	18	19	20	21	22	23	24	25	26	27	28	29	30
Rs.	Rs.	Rs.	Rs.	Rs.	Rs.	Rs.	Rs	Rs	Rs.	Rs.	Rs.	Per cent	Per cent.	Per cent.
5,511	122	...	66,000	7,80,240	3,985	1,98,181	...	1,23,790	...	20,250	14,954	3 to 7½	10½	6½
6	1,006	...	10,000	2,82,915	5,739	...	...	27,180	...	18,200	3,068	7 & 7½	10½	6½
5	...	...	4,000	4,36,080	1,274	178	...	...	...	19,316	3,578	4 to 6½	10½	6½
20	...	...	..	1,63,558	4,637	...	...	18,280	...	9,753	1,904	4 to 8	10½	3½
tion.														
464	.	...	1,380	1,92,526	...	...	...	30,110	...	11,400	5,041	4½ to 8	10½	9½
200	...	...	...	35,704	...	5,350	...	...	...	148	1,137	8	12½ to 15½	5
10,000	...	...	...	41,721	3,748	..	...	5,125	...	...	559	6½ to 8½	9½ to 12½	..
2,975	448	...	3,000	2,38,739	14,655	..	...	29,900	...	271	1,886	3½ to 8	10½ & 10½	3 & 4
2,914	...	...	...	1,03,045	...	.	...	18,360	...	...	2,269	6½ to 7½	12½	...
63	2,950	.	...	1,36,549	...	18	...	...	...	16,899	1,348	4½ to 8	10½ to 15½	..
...	...	...	37,840	2,71,089	2,280	10,000	...	33,865	...	22,085	4,867	3½ to 8	8 to 12½	...
10,667	...	...	...	57,905	540	9,369	...	72,385	...	14,157	10,115	3½ & 7½	9 & 10½	7½
...	...	...	6,000	93,893	...	161	...	.	...	1,308	692	6 to 8½	10½	..
...	...	...	...	1,40,940	...	181	...	...	...	...	2,114	6 & 8	8½ to 12½	7½
...	...	...	...	47,074	16,956	533	...	12,420	...	3,950	37	3 to 9	10½ & 12½	...
12,309	...	...	15,000	1,07,956	77,562	5,000	...	36,010	...	...	5,980	3½ to 7½	10½ & 9½	
20	...	...	...	21,413	...	...	...	...	...	...	...	3 to 7½	9 & 10½	...
110	...	...	...	10,393	...	...	...	3,320	...	1,000	...	7½ & 8	10½	...
10,000	...	...	...	44,804	...	5,024	...	5,130	...	...	...	7½ & 7	10½, 9½	...
102	...	...	1,634	46,802	327	...	...	10,700	...	6,100	...	4½ to 7½	10½ to 12½	...
...	4,976	...	461	2,24,337	...	...	...	...	...	14,504	3,511	4½ to 7½, 8	10	3
...	...	...	...	73,992	...	...	...	...	...	163	1,332	3½ to 8	10	4
3,37,111	2,46,220	80,000	3,73,319	1,90,71,020	3,71,049	17,13,630	...	24,07,961	...	13,93,044	4,86,649	...	...	...
3,37,111	2,46,220	20,11,096	3,73,319	1,91,63,230	3,78,148	17,13,630	43,84,334	31,06,386	...	13,93,044	5,10,193	...	...	...
4,28,299	1,95,811	21,26,896	3,61,648	1,71,05,499	3,83,679	23,66,864	33,47,578	29,18,306	...	19,37,503	4,39,546	...	...	...

PART II.

Name of Bank.	Deposits or debentures of the kind dealt with in columns 2 and 3 of Part I.						Repayment of loans by Societies.		
			Other deposits and debentures falling due—				Estimated—		Actual in twelve months preceding present quarter.
	On current or Savings Bank account.	Deposits for not more than three months.	In twelve months from commencement of present quarter.	In next twelve months.	In twelve months following.	In subsequent years.	In twelve months from commencement of present quarter.	In next twelve months.	
1	2	3	4	5	6	7	8	9	10
I.—PROVINCIAL BANK.	Rs.	Rs.	Rs.	Rs.	Rs.	Rs.	Rs.	Rs.	Rs.
The Bengal Provincial Co-operative Bank, Ld. ...	9,10,001	4,87,401	18,30,250	5,01,820	4,79,405	3,94,573	19,65,552	10,83 655	33,82,898
II.—CENTRAL BANKS.									
CALCUTTA.									
Central Co-operative Anti-Malarial Society, Ld. ...	...	...	...	...	...	...	...	...	...
Co-operative Milk Societies Union, Ld.	...	...	35,087	...	...	40,000	5,016	...	...
DISTRICT BIRBHUM.									
Rampurhat Central Co-operative Bank, Ld. ...	39,077	...	1,36,049	61,302	76,387	11,400	2,56,341	26,465	1,21,833
Birbhum Central Co-operative Bank, Ld. ...	...	...	51,596	54,662	24,217	1,382	1,22,424	26,907	35,126
DISTRICT MIDNAPORE.									
Midnapore Central Co-operative Bank, Ld. ...	26,283	8,014	71,411	2,01,883	15,132	...	1,23,050	1,25,000	1,40,878
Khelar Balarampore Central Co-operative Bank, Ld.	876	5,502	25,212	8,266	14,605	33,942	98,000	1,10,000	74,422
Belchera Central Co-operative Bank, Ld.	...	3,437	...	27,467	9,736	...	26,000	28,000	38,000
Tamluk Central Co-operative Bank, Ld.	14,703	9,109	50,248	23,940	...	...	1,24,633	29,865	58,329
Mugberia Central Co-operative Bank, Ld.	42	...	67,130	...	...	...	62,275	1,18,275	50,000
Balagaria Central Co-operative Bank, Ld. ..	No transaction.								
DISTRICT BURDWAN.									
Kalna Central Co-operative Bank, Ld.	...	...	1,50,134	...	...	...	1,10,982	50,886	1,11,302
Burdwan Central Co-operative Bank, Ld.	2,40,883	...	79,938	60,254	57,109	...	86,309	23,613	53,947
DISTRICT HOWRAH.									
Howrah Central Co-operative Bank, Ld.	...	...	...	...	...	...	1,500	1,000	1,135
Uluberia Central Co-operative Bank, Ld.	...	...	6,350	...	...	6,108	6,500	5,500	2,067
DISTRICT HOOGHLY.									
Hooghly Central Co-operative Bank, Ld.	6,068	31	18,580	4,000	6,550	...	25,526	16,800	13,535
DISTRICT BANKURA.									
Bankura Central Co-operative Irrigation and Financing Bank, Ld.	...	...	12,289	...		...	9,944	8,745	7,773
Bankura District Co-operative Industrial Union, Ld.	363	...	10,531	6,100	...	...	2,597	...	...
Bishnupur Central Co-operative Bank, Ld.	...	5,184	600	...	...	...	3,000	3,000	567
DISTRICT 24-PARGANAS.									
Taki Central Co-operative Bank, Ld.	41,165	...	77,795	5,500	11,113	77,649	1,03,000	1,00,000	1,74,496
Nimta Co-operative Banking Union, Ld.	...	...	...	...	...	15 847	1,500	12,333	10,366
Diamond Harbour Central Co-operative Bank, Ld.	598	...	600	...	...	...	10,968	...	9,626
Barasat Central Co-operative Bank, Ld.	...	...	3,050	11,200	4,950	...	1 00,000	18,000	73,097
Gosava Central Co-operative Bank, Ld.	1,007	...	12,941	...	...	...	16,398	...	46,747
DISTRICT NADIA.									
Nadia Central Co-operative Bank, Ld.	...	...	85,000	2,00,000	49,870	...	80,000	85,000	91,177
Kushtia Central Co-operative Bank, Ld.	...	...	21,587	35,371	70,200	40,901	1,50,000	50,000	36,062
Meherpur Central Co-operative Bank, Ld	...	...	10,250	4,500	9,261	61,307	45,000	45,000	54,710
Nadia District Co-operative Industrial Union, Ld.	...	...	...	...	...	...	600	600	600
Ranaghat Central Co-operative Bank, Ld. ...	441	...	42,849	54,390	1,808	1,807	45,325	31,078	21,164
Chuadanga Central Co-operative Bank, Ld. ...	...	...	...	3,329	8,500	19,697	54,300	28,400	60,446
Alamdanga Central Co-operative Supply and Sale Society, Ld.	No transaction.								
DISTRICT JESSORE.									
Jessore Central Co-operative Bank, Ld.	3,185	65	3,035	44,236	4,050	1,42,705	70,071	77,072	84,073
Magura Central Co-operative Bank, Ld	43,611	...	50,470	15,125	12,191	30,479	75,000	80,000	59,798
Narail Central Co-operative Bank, Ld.	...	21,007	25,420	34,597	21,841	7,365	58,473	26 247	37,794
DISTRICT KHULNA.									
Khulna Central Co-operative Bank, Ld.	9,688	...	45,611	55,996	8,015	78,003	69,621	67,097	86,979
Narail Central Co-operative Bank, Ld.	5,486	...	600	24,282	7,000	33,306	40,000	35,000	38,020
Bagerhat Central Co-operative Bank, Ld.	185	...	32,245	16,018	452	47,894	69,861	59,200	61,617
DISTRICT MURSHIDABAD.									
Jangipur Central Co-operative Bank, Ld.	10,139	...	47,925	31,655	17,610	12,607	70,972	28,525	38,215
Berhampur Central Co operative Bank, Ld. ...	...	2,804	22,961	38,959	34,644	42,333	58,211	37,413	35,616
Lalbagh Central Co-operative Bank, Ld.	23	5,500	31,530	14,629	45,254	26,670	31,550	14,358	43,411
Kandi Central Co operative Bank, Ld.	...	...	14,495	920	8,300	400	20,000	20,000	25,395
DISTRICT DACCA.									
Dacca Central Co-operative Bank, Ld.	31,295	...	2,52,481	68,928	19,610	30,418	2,40,000	2,00,000	7,61,085
Narayanganj Central Co-operative Bank, Ld. ...	994	...	15,740	10,679	20,215	44,928	3,45,786	...	2,82,247
Bikrampur Central Co-operative Bank, Ld. ...	4,332	...	6,526	1,20,769	...	...	1,75,000	75,000	1,77,737
Manikganj Central Co-operative Bank, Ld ..	26,151	...	82,112	42,172	...	...	1,50,000	18,308	1,18,882
Dacca Co-operative Industrial Union, Ld. ...	4,580	...	...	...	...	...	9,700	5,890	3,311
Rajpura Central Co-operative Bank, Ld. ...	193	...	2,051	814	860	...	1,04,960	...	80,615
DISTRICT MYMANSINGH.									
Mymensingh Central Co-operative Bank, Ld. ...	3,04,200	...	6,22,980	5,06,829	2 94,359	8,736	4,48,617	4,41,867	3,77,182
Jamalpur Central Co-operative Bank, Ld ...	3,037	...	83,117	34,691	5,063	96,403	2,08,863	2,05,864	2,15,550
Tangail Central Co-operative Bank, Ld, ...	...	...	52,376	53,825	56,329	60,196	1,82,252	2,53,022	2 95,497
Kishorganj Central Co-operative Bank, Ld. ...	1,20,664	...	43,266	1,16,779	...	...	1,41,956	79,325	1,07,487
Netrakona Central Co-operative Bank, Ld. ...	348	...	3,268	1,900	2,422	3,800	1,16,876	36,235	9,741
Pingua Central Co-operative Bank, Ld.	18,100	...	3,575	900	...	19,995	55,000	50,000	49,156
Madarganj Central Co-operative Bank, Ld. ...	1,025	...	1,015	9,307	1,800	...	87,550	38,738	56,576
Dhanbari Central Co-operative Bank, Ld.	...	...	...	...	...	9,500	17,277	17,916	...

PART II—*concld.*

Name of Bank.	Deposits or debentures of the kind dealt with in columns 2 and 3 of Part I.						Repayment of loans by societies.		
			Other deposits and debentures falling due—				Estimated.		Actual in twelve months preceding present quarter.
	On current or Savings Bank account.	Deposits for not more than three months.	In twelve months from commencement of present quarter.	In next twelve months.	In twelve months following.	In subsequent years.	In twelve months from commencement of present quarter	In next twelve months.	
1	2	3	4	5	6	7	8	9	10
II.—CENTRAL BANKS—*concld.*	Rs.	Rs.	Rs.	Rs.	Rs.	Rs.	Rs.	Rs	Rs
DISTRICT FARIDPUR.									
Faridpur Central Co-operative Bank, Ld. ...	71,228	...	99,654	45,263	55,144	90,857	50,000	50,000	60,119
Madaripur Central Co-operative Bank, Ld. ...	24,915	...	82,968	64,381	5,061	1,000	1,00,000	90,000	60,589
Gopalganj Central Co-operative Bank, Ld. ...	14,666	...	14,366	4,362	17,979	1,21,887	90,000	90,000	60,447
Goalundo Central Co-operative Bank, Ld. ...	1,02,867	...	1,02,101	47,376	25,847	19,614	72,319	63,941	1,07,249
DISTRICT BAKARGANJ.									
Barisal Central Co-operative Bank, Ld. ...	47,410	1,84,526	5,88,933	26,379	3,231	51,839	4,97,500	5,67,000	5,97,328
Patuakhali Central Co-operative Bank, Ld. ...	...	...	10,200	7,500	15,400	22,982	95,300	..	64,442
Bhola Central Co-operative Bank, Ld. ...	2,829	...	16,760	...	2,040	...	21,925	31,925	7,816
Khepupara Central Co-operative Bank, Ld. ...	...	..	27,727	...	...	..	3,00,000	1,77,000	2,02,867
Mathbaria Central Co-operative Bank Ld. ...	...	...	1,250	...	...	...	6 750	3,750	...
DISTRICT CHITTAGONG.									
Chittagong Central Co-operative Bank, Ld. ...	10,317	...	80,017	32,100	29,284	...	88,513	88,332	1,36,126
Chittagong District Co-operative Industrial Union, Ld.	12	...	...	...	...	...	13,710	12,525	5,411
Satkania Co-operative Industrial Union, Ld. ...	200	...	...	...	...	...	..	...	..
Cox's Bazar Central Co-operative Bank, Ld. ...	1,694	...	367	651	...	...	29,365	21,865	13,530
DISTRICT TIPPERA.									
Comilla Central Co-operative Bank, Ld.	1,00,483	...	3,20,165	1,15,250	1,05,125	1,27,732	2,85,000	2,75,000	2,76,314
Tippera Raj Central Co-operative Bank, Ld. ...	6,550	...	33,207	38,415	36,364	15,123	29,827	39,364	47,418
Chandpur Central Co-operative Bank, Ld.	26,829	...	1,70,003	1,32,123	81,043	80,019	2,10,000	2,00,000	2,36,795
Brahmanbaria Central Co-operative Bank, Ld. ...	1,14,363	121	54,544	69,392	51,792	68,815	1,16,128	72,438	1,74,034
Matlab Central Co-operative Bank Ld.	2,936	...	11,320	13,682	6,725	5,696	2,20,500	40,268	1 48,583
Gouripur Central Co-operative Bank, Ld.	No transaction.								
Nabinagar Central Co-operative Bank, Ld. ..									
DISTRICT NOAKHALI.									
Noakhali Central Co-operative Bank, Ld.	...	6,022	35,700	45,450	46,132	510	60,000	75,000	46,423
Feni Central Co-operative Bank, Ld	17,765	...	25,037	17,208	5,686	97,850	40,000	50,000	28,350
Sandip Central Co-operative Bank, Ld.	708	...	2,500	6,500	9,000	4,131	67,770	4 ,017	69,185
Lakshmipur Central Co-operative Bank, Ld. ...	...	...	1,440	18,110	4,928	2,459	72,206	63,196	34,918
Hatiya Central Co-operative Bank, Ld.	...	1,000	...	2,800	6,405	...	62,352	48,510	25,472
Chowmohani Co-operative Industrial Union, Ld	...	...	16	...	...	...	5,821	5,252	1,853
Raipura Co-operative Industrial Union, Ld. ...	...	...	..	530	1,050	500	5,068	1,900	2,106
DISTRICT RAJSHAHI.									
Rajshahi Central Co operative Bank, Ld.	44,662	...	26,030	26,145	9,740	21,616	55,000	30,000	70,987
Nator Central Co-operative Bank, Ld.	...	...	54,603	11,305	24,565	37,705	41 827	33,750	27,534
Naogaon Central Co-operative Bank, Ld.	...	...	10,414	25,688	45,538	7,158	78,832	24,864	71,921
Puthia Central Co-operative Bank, Ld.	...	...	5,770	20,119	11,274	...	7,207	11,382	42,417
Naowaon Central Co-operative Industrial Society, Ld.	...	...	...	...	4 966	1,656	23,400	11,050	11,983
DISTRICT PABNA.									
Pabna Central Co-operative Bank, Ld.	1,93,571	...	2,13,146	1,58,352	1,71,540	1,65,510	1,86,822	1,49,723	89,220
Ullapara Central Co-operative Bank, Ld.	...	...	30,587	19,261	..	...	1,81,000	85,000	1,04,238
Sirajganj Central Co-operative Bank, Ld	51,609	...	3,02,648	125	...	2,580	2,79,940	81,500	1,76,934
Shahzadpur Central Co-operative Bank, Ld. ...	22,706	...	31,306	3,374	8,130	10,331	70,000	50,000	68,105
Bhanguria Central Co-operative Bank, Ld. ...	No transaction.								
DISTRICT DINAJPUR.									
Balurghat Central Co-operative Bank, Ld. ...	...	...	37,512	21,220	37,432	33,348	45,310	35,458	60,276
Dinajpur Central Co-operative Bank, Ld.	1,500	...	200	200	10,000	2,020	14,500	10,500	20,931
Thakurgaon Central Co-operative Bank, Ld. ...	393	1,500	3,735	1,952	4,750	14,026	17 631	11 331	7,632
DISTRICT RANGPUR.									
Gaibandha Central Co-operative Bank, Ld. ...	34,230	...	36,000	68,000	41,000	42,131	50,000	75 000	18,981
Kurigram Central Co-operative Bank, Ld. ...	..	...	34,160	17,715	19,100	3 300	20,480	7 025	22,366
Nilphamari Central Co-operative Bank, Ld. ...	10,339	...	29,461	8,900	13,450	7,118	1,12,782	12,020	10,085
Rangpur Central Co-operative Bank, Ld. ...	66,464	...	50 921	36,933	32,791	1,54,929	31,427	33,692	31,916
DISTRICT BOGRA.									
Bogra Central Co-operative Bank, Ld. ...	77,077	...	1,06,912	87,372	93,351	22,642	2,00,000	2,70,000	1,55,254
Khanjapur Central Co-operative Bank, Ld. ...	...	...	6,475	21,050	9,693	4,975	35,451	23,685	39 390
Padmapara Central Co-operative Bank, Ld. ...	...	...	1,125	200	3,023	...	77,206	33,976	41,047
DISTRICT JALPAIGURI.									
Jalpaiguri Central Co-operative Bank, Ld. ...	1,089	...	4,900	4,035	2,754	...	18,252	10,925	21,897
DISTRICT MALDA									
Malda Central Co-operative Bank, Ld. ...	25,788	...	...	36,060	17,690	96,549	54,177	30,019	30,327
Chanchal Raj Central Co-operative Bank, Ld. ...	...	...	2,485	36	7,585	9,310	6,341	5,104	2,175
Nawabganj Central Co-operative Bank, Ld. ...	...	...	...	...	200	...	6,275	475	...
Harish Chandrapur Central Co-operative Bank, Ld.	225	...	...	...	325	55,873	14,500	16,800	5,739
DISTRICT DARJEELING.									
Darjeeling Central Co-operative Bank, Ld. ...	10	...	...	...	...	...	8,000	10,000	10,472
Kalimpong Central Co-operative Bank, Ld ...	17,146	...	62,344	11,695	20,351	28,961	30,000	35,000	26,794
Pedong Central Co-operative Bank, Ld. ...	738	...	3,760	...	2,000	7,000	27,000	29,000	28,881
Total of Central Banks ...	20,85,538	2,03,843	51,43,252	33,31,909	30,59,472	24,41,389	88,85,251	39,26,583	30,48,685
Total of Provincial and Central Banks ...	29,75,589	6,91,243	64,62,502	38,38,029	35,38,877	28,36,862	1,08,20,803	70,80,088	1,14,31,878

PART III.

Name of Bank.	Portion of deposits of debentures of the kind dealt with in columns 2 and 3 of Part I falling due in each quarter in twelve months from commencement of present quarter (4th column of Part II).				Repayments of loans by societies estimated in each quarter in twelve months from commencement of present quarter (column 8 of Part II).			
	1st quarter.	2nd quarter.	3rd quarter.	4th quarter.	1st quarter.	2nd quarter.	3rd quarter.	4th quarter
1	2	3	4	5	6	7	8	9
I.—PROVINCIAL BANK.	Rs.	Rs.	Rs.	Rs.	Rs.	Rs.	Rs.	Rs.
The Bengal Provincial Co-operative Bank, Ld.	85,150	9,91,200	2,38,900	5,000	1,36,667	9,39,093	5,39,[illegible]	3,50,555
II.—CENTRAL BANKS.								
CALCUTTA.								
Central Co-operative Anti-Malaria Society, Ld.	...	...	...	...	...	...	...	...
Co-operative Milk Societies Union, Ld.	19,000	3,087	3,000	10,000	514	500	1,000	3,060
DISTRICT BIRBHUM.								
Rampurhat Central Co-operative Bank, Ld.	47,077	28,815	7,432	43,725	120	120	2,57,981	120
Birbhum Central Co-operative Bank, Ld.	14,912	19,476	6,860	10,648	...	...	1,08,539	29,885
DISTRICT MIDNAPORE.								
Midnapore Central Co-operative Bank, Ld.	13,000	200	59,211	...	3,000	...	40,050	20,000
Khelat-Balarampur Central Co-operative Bank, Ld. ...	8,300	2,200	2,664	12,048	18,000	20,000	30,000	30,000
Belebera Central Co-operative Bank, Ld.	...	...	...	...	2,000	7,000	11,000	6,000
Tamluk Central Co-operative Bank, Ld.	3,320	21,718	6,890	18,320	70,398	1,315	11,462	41,298
Mugberia Central Co-operative Bank, Ld.	...	..	67,130	...	4,000	...	58,275	...
Balagaria Central Co-operative Bank, Ld.	...	No transaction.						
DISTRICT BURDWAN.								
Kalna Central Co-operative Bank, Ld.	...	15,400	6,227	1,38,497	...	615	1,006	1,09,361
Burdwan Central Co-operative Bank, Ld.	15,943	24,646	21,482	17,957	3,150	750	2 000	60,209
DISTRICT HOWRAH.								
Howrah Central Co-operative Bank, Ld.	...	...	...	...	300	300	500	300
Uluberia Central Co-operative Bank, Ld.	2,550	1,550	1,200	1,050	3,000	1,200	1,000	900
DISTRICT HOOGHLY.								
Hooghly Central Co-operative Bank, Ld.	3,100	5,750	6,230	3 500	13,230	5,100	4,106	4,000
DISTRICT BANKURA.								
Bankura Central Co-operative Irrigation and Financing Bank, Ld.	2,010	6,624	655	3,000	1,118	...	...	8,626
Bankura District Co-operative Industrial Union, Ld. ...	8,228	510	553	1,660	638	...	1,888	...
Bishnupur Central Co-operative Bank, Ld.	600	...	...	...	500	2,000	200	200
DISTRICT 24-PARGANAS.								
Taki Central Co-operative Bank, Ld.	11,291	19,313	17,086	31,133	..	58,000	40,000	3,000
Nimta Co-operative Banking Union, Ld.	...	...	...	...	375	375	375	375
Diamond-Harbour Central Co-operative Bank, Ld. ...	...	...	600	...	6,484	...	...	9,485
Barasat Central Co-operative Bank, Ld.	...	900	2,000	150	...	75,000	25,000	...
Gosaba Central Co-operative Bank, Ld.	500	...	120	12,321	171	7,071	11,156	..
DISTRICT NADIA.								
Nadia Central Co-operative Bank, Ld	30,000	30,000	15,000	10,000	25,000	30,000	30,000	15,000
Kushtia Central Co-operative Bank, Ld.	2,700	15,617	2,240	...	25,000	1,00,000	25,000	..
Meherpur Central Co-operative Bank, Ld.	3,800	4,000	2,520	...	3,000	20,000	7,000	15,000
Nadia District Co-operative Industrial Union, Ld. ...	...	...	...	...	600	...	...	...
Ranaghat Central Co-operative Bank, Ld.	9,397	7,001	11,240	15,191	22,202	5,972	10,374	6,777
Chuadanga Central Co-operative Bank, Ld.	...	...	...	...	...	37,580	10,960	5,640
Alamdanga Central Co-operative Supply and Sale Society Ld.	No transaction.							
DISTRICT JESSORE								
Jessore Central Co-operative Bank, Ld.	80	350	...	2,605	4,000	41,025	16,771	8 275
Magura Central Co-operative Bank, Ld.	43,811	2,559	2,300	1,800	16,000	30,000	15,000	14,000
Narail Central Co-operative Bank, Ld.	9,170	8,480	650	7,150	6,002	12,685	17,728	18,887
DISTRICT KHULNA.								
Khulna Central Co-operative Bank, Ld.	15,153	8,093	21,706	659	5,230	5,515	10,187	68,589
Harinl Central Co-operative Bank, Ld.	...	...	150	450	...	8,000	16,000	18,000
Bagerhat Central Co-operative Bank, Ld	7,800	6,101	7,560	10,794	3,948	5,913	35,000	25,000
DISTRICT MURSHIDABAD.								
Jangipur Central Co-operative Bank, Ld.	10,325	8,753	15,972	12,875	19,810	23,375	15,620	11,987
Berhampur Central Co-operative Bank, Ld.	5,875	3,914	2,050	13,142	6,329	13,149	16,907	21,836
Lalbagh Central Co-operative Bank, Ld.	14,480	5,900	3,630	7,920	635	5,220	20,290	5,403
Kandi Central Co-operative Bank, Ld.	5,879	1,762	2,741	4,113	5,978	2,000	1,500	10,524
DISTRICT DACCA.								
Dacca Central Co-operative Bank, Ld.	1,00,358	28,880	57,589	65,654	80,000	1,25,000	50,000	15,000
Narayanganj Central Co-operative Bank, Ld.	1,269	8,077	4,478	1,916	..	3,45 756	...	..
Bikrampur Central Co-operative Bank, Ld.	150	2,450	1,635	2,600	1,00,000	65,000	8,000	2 000
Manikganj Central Co-operative Bank, Ld.	21,908	22,674	19,354	18,177	75,000	50,000	20,000	5,000
Dacca Co-operative Industrial Union, Ld.	...	...	...	...	3,910	2,100	2 190	1,500
Raipura Central Co-operative Bank, Ld.	14	1,022	12	1,000	...	1,04,660	...	...
DISTRICT MYMENSINGH.								
Mymensingh Central Co-operative Bank, Ld....	1,39,996	2,16,953	99,811	1,65,799	16,108	2,24,392	1,87,000	11,117
Jamalpur Central Co-operative Bank, Ld.	22,008	31,572	3,637	26,000	...	3,08,583	...	..
Tangail Central Co-operative Bank, Ld.	7,983	8,035	9,087	27,871	90,251	85,925	6,066	..
Kishorganj Central Co-operative Bank, Ld.	7,796	9,917	11,903	13,551	49,170	93,786	...	.
Netrakona Central Co-operative Bank, Ld.	2,188	1,175	...	...	2 531	57,350	56,925	...
Phulpur Central Co-operative Bank, Ld	1,200	1,000	1,375	...	35,000	20,000	...	...
Madanganj Central Co-operative Bank, Ld.	736	279	...	...	984	86,586	...	...
Dhanbari Central Co-operative Bank, Ld.	...	...	...	...	...	..	..	17,277

PART III—*concld.*

Name of Bank.	Portion of deposits of debentures of the kind dealt with in columns 2 and 3 of Part I falling due in each quarter in twelve months from commencement of present quarter (4th column of Part II).				Repayments of loans by societies estimated in each quarter in twelve months from commencement of present quarter (column 8 of Part II).			
	1st quarter.	2nd quarter.	3rd quarter.	4th quarter.	1st quarter.	2nd quarter.	3rd quarter.	4th quarter.
1	2	3	4	5	6	7	8	9
II.—CENTRAL BANKS—*concld.*	Rs.	Rs.	Rs.	Rs.	Rs.	Rs.	Rs.	Rs.
DISTRICT FARIDPUR.								
Faridpur Central Co-operative Bank, Ld.	30,658	17,170	34,882	18,944	20,000	22,000	5,000	3,000
Madaripur Central Co-operative Bank, Ld.	7,867	13,989	20,875	40,287	25,000	50,000	20,000	5,000
Gopalganj Central Co-operative Bank, Ld.	6,708	2,700	4,688	190	40,000	20,000	25,000	5,000
Goalundo Central Co-operative Bank, Ld.	34,756	20,526	21,941	18,878	7,394	55,981	8,941	...
DISTRICT BAKARGANJ.								
Barisal Central Co-operative Bank, Ld.	1,93,885	1,41,914	91,130	1,62,003	1,75,000	50,000	1,95,000	77,500
Patuakhali Central Co-operative Bank, Ld.	5,000	2,300	2,400	600	...	...	95,300	...
Bhola Central Co-operative Bank, Ld.	2,829	..	...	13,931	...	31,925	...	...
Khepupara Central Co-operative Bank, Ld.	...	...	...	27,727	..	...	2,25,000	75,000
Mathbaria Central Co-operative Bank, Ld.	...	...	...	1,250	...	...	3,750	...
DISTRICT CHITTAGONG.								
Chittagong Central Co-operative Bank, Ld.	21,576	20,555	18,886	19,000	24,300	25,783	21,045	15,380
Chittagong Co-operative Industrial Union, Ld.	...	...		...	1,900	5,336	3,375	3,100
Satkania Co-operative Industrial Union, Ld.	...	...	...	...	...	...	...	...
Cox's Bazar Central Co-operative Bank, Ld....	350	7	...	...	2,455	3,850	14,610	8,450
DISTRICT TIPPERA.								
Comilla Central Co-operative Bank, Ld.	73,650	91,225	85,115	70,175	50,000	1,25,000	80,000	30,000
Tippera Raj Central Co-operative Bank, Ld....	4,300	9,575	16,042	2,200	3,044	...	...	28,783
Chandpur Central Co-operative Bank, Ld.	49,526	55,360	34,205	91,112	40,000	80,000	70,000	20,000
Brahmanbaria Central Co-operative Bank, Ld.	31,507	12,388	7,280	3,886	...	1,14,157	1,971	...
Matlab Central Co-operative Bank, Ld.	6,730	3,217	783	590	1,63,515	50,314	6,212	459
Gouripur Central Co-operative Bank, Ld.	...	No transaction.						
Nabinagar Central Co-operative Bank, Ld.	...	Ditto.						
DISTRICT NOAKHALI.								
Noakhali Central Co-operative Bank, Ld.	13,400	11,050	7,500	3,750	5,000	25,000	20,000	10,000
Feni Central Co-operative Bank, Ld.	338	7,932	12,532	4,235	5,000	15,000	15,000	10,000
Sandip Central Co-operative Bank, Ld.	1,000	...	1,000	500	2,400	2,322	23,634	20,416
Laksmipur Central Co-operative Bank, Ld....	320	1,100	...	20	26,371	19,289	26,621	925
Hatiya Central Co-operative Bank, Ld.	...	...	...	...	...	...	62,362	...
Chaumohani Co-operative Industrial Union, Ld.	...	...	4	14	778	2,295	1,898	350
Raipura Co-operative Industrial Union, Ld.	...	...	...	...	350	658	550	515
DISTRICT RAJSHAHI.								
Rajshahi Central Co-operative Bank, Ld.	7,370	6,830	7,975	5,855	1,000	30,000	20,000	4,000
Nator Central Co-operative Bank, Ld.	16,321	8,900	21,707	7,675	6,900	8,070	14,525	11,432
Naogaon Central Co-operative Bank, Ld.	5,358	4,051	295	710	4,200	2,533	59,956	12,143
Putnia Central Co-operative Bank, Ld.	286	826	721	1,987	3,717	3,084	100	306
Naogaon Central Co-operative Industrial Bank, Ld. ...	...	...	...	...	9,600	2,400	10,100	1,300
DISTRICT PABNA.								
Pabna Central Co-operative Bank, Ld.	27,456	71,780	57,600	56,811	47,992	82,045	30,195	8,090
Ullapara Central Co-operative Bank, Ld.	10,360	13,025	4,292	3,000	...	1,28,000	4,000	...
Serajganj Central Co-operative Bank, Ld.	79,360	75,892	81,520	65,861	...	1,99,000	70,980	12,000
Shahzadpur Central Co-operative Bank, Ld.	7,545	6,772	9,689	7,300	45,000	20,000	5,000	...
Bhangura Central Co-operative Bank, Ld.	...	No transaction.						
DISTRICT DINAJPUR.								
Balurghat Central Co-operative Bank, Ld.	27,416	5,583	...	4,513	22,310	20,315	2,685	...
Dinajpur Central Co-operative Bank, Ld.	...	200	...	...	...	3,000	9,800	1,900
Thakurgaon Central Co-operative Bank, Ld.	507	...	818	2,410	300	10,295	6,498	578
DISTRICT RANGPUR.								
Gaibandha Central Co-operative Bank, Ld.	18,000	8,000	4,000	6,000	25,000	15,000	5,000	5,000
Kurigram Central Co-operative Bank, Ld.	2,500	7,000	17,500	6,160	5,240	10,120	2,000	3,120
Nilphamari Central Co-operative Bank, Ld.	1,092	13,339	3,090	8,030	57,653	50,326	...	4,782
Rangpur Central Co-operative Bank, Ld.	21,622	13,730	9,326	6,143	14,827	8,291	4,222	4,087
DISTRICT BOGRA.								
Bogra Central Co-operative Bank, Ld.	21,963	13,147	30,752	41,050	50,000	70,000	75,000	65,000
Khanjanpur Central Co-operative Bank, Ld.	2,577	3,781	...	117	...	19,380	19,071	...
Padmapara Central Co-operative Bank, Ld.	524	276	300	25	...	76,698	...	529
DISTRICT JALPAIGURI.								
Jalpaiguri Central Co-operative Bank, Ld.	2,400	2,500	...	...	...	12,893	...	5,380
DISTRICT MALDA.								
Malda Central Co-operative Bank, Ld.	...	...	...	..	6,930	17,259	14,784	15,224
Chanchal Raj Central Co-operative Bank, Ld.	285	...	1,200	1,000	95	4,051	334	1,861
Nawabganj Central Co-operative Bank, Ld.	...	...	...	...	...	1,100	8,175	...
Harishchandrapur Central Co-operative Bank, Ld.	...	...	...	...	3,000	3,900	2,600	4,000
DISTRICT DARJEELING.								
Darjeeling Central Co-operative Bank, Ld.	...	...	...	...	500	1,500	2,000	4,000
Kalimpong Central Co-operative Bank, Ld.	24,969	15,041	14,431	11,903	5,000	10,000	10,000	5,000
Pedong Central Co-operative Bank, Ld.	...	...	3,760	...	500	9,000	11,000	6,000
TOTAL OF CENTRAL BANKS	13,78,957	12,84,014	11,83,910	13,52,071	15,95,228	35,92,763	24,92,511	11,71,749
TOTAL OF PROVINCIAL AND CENTRAL BANKS ...	14,59,107	22,76,214	13,72,110	13,57,071	17,31,895	45,31,861	30,31,748	15,25,304

J. M. MITRA, *Registrar of Co-operative Societies, Bengal.*

CALCUTTA, *the 20th August 1926.*

Vital statistics of towns with a population of 50,000 and over of the Bengal Presidency for the week ending Saturday, the 26th August 1926.

District.	No.	Towns.	Population under registration according to census of 1921.			Births registered.		Deaths registered.																							
			Male.	Female.	Total.	Number registered (excluding still births).	Still-born number registered.	Cholera.	Small-pox.	Plague.	Malaria.	Enteric fever	Measles.	Relapsing fever.	Kala Azar.	Other fevers.	Dysentery.	Diarrhœa.	Influenza.	Pneumonia.	Phthisis.	Other respiratory diseases.	Injuries including suicide.	Deaths from child-birth.	Other causes.	Total of all causes			Total of corresponding week of the previous year.		
																									Male.	Female.	Total.	Male.	Female.	Total.
Calcutta ...	1	Calcutta ...	724,248	353,016	1,077,264	359	57	10	4	...	24	12	1	...	9	48	34	9	16	100	47	78	11	5	368	447	349	796	331	232	563
Burdwan ...	2	Asansol Mining Settlement.	176,814	152,539	329,353	183	2	...	3	...	...	...	...	2	...	12	3	...	...	10	1	10	2	1	83	71	56	127	68	50	118
Howrah ...	3	Howrah ...	128,472	66,829	195,301	88	21	2	3	...	6	3	...	1	3	21	10	6	...	10	2	24	3	3	40	77	61	138	53	60	113
Dacca ...	4	Dacca ...	67,333	52,117	119,450	61	2	...	...	...	...	...	...	...	6	4	8	2	...	7	3	5	2	3	26	34	32	66	36	28	64
24-Parganas	5	Bhatpara ..	45,713	19,886	65,599	24	1	...	...	...	...	...	...	...	...	2	1	...	...	2	...	...	...	...	4	4	5	9	14	7	21
	6	Titagarh ...	36,553	15,918	52,471	9	1	...	...	...	...	...	...	...	...	5	...	...	...	...	...	...	...	...	4	5	4	9	7	5	12

CALCUTTA, *the 3rd September 1926.*

R. P. KHAMBATA, M.R.C.S. (Eng.), L.R.C.P. (Lond.), D.P.H. (Camb.), *Director of Public Health, Bengal (offg.).*

DISTRICT REPORTS ON WEATHER AND CROPS.

For the week ending on the 1st September 1926.

Summary.—During the week the rainfall was generally moderate to heavy. Transplantation of winter paddy seedlings is progressing under favourable conditions. Cutting, steeping and washing of jute continue in full swing. Condition and prospect of standing crops are generally favourable except in parts of Midnapore, where damage by flood is reported. The average price of common rice for the Province has slightly fallen as compared with that of the previous week.

Serial No.	District and subdivision.	Rainfall.	Price of common rice, in seers, per rupee.		Character of the weather, condition of crops, etc.
			This week.	Previous week.	
1	2	3	4	5	6
		Inches.			
1	24-PARGANAS...	4·96	4	5½	Effects of weather unfavourable. Condition of jute is fair. Damage by insect pest is reported from Baraset and Basirhat. Harvesting continues. Fodder and water are sufficient. Cattle-disease is reported from Hasnabad thana in Basirhat subdivision.
	Diamond Harbour.	6·61	4 1/16	4½	
	Barrackpore ...	4·54	4½	4½	
	Baraset ...	6·95	5	5	
	Basirhat ...	5·02	4 5/16	5	
2	NADIA ...	3·21	5 1/16	5 1/16	Weather seasonable. Slight damage has been caused to jute by insect pests in Meherpur. Prospects of standing crops are good. Effects of recent rain on jute are favourable. Harvesting is progressing in Kushtia. Condition of jute is favourable.
	Kushtia ...	6·70	5½	5½	
	Meherpur ...	2·03	6	6	
	Chuadanga ...	3·52	5½	5⅝	
	Ranaghat ...	3·17	4 3/16	4 3/16	
3	MURSHIDABAD	2·42	5	5	Weather seasonable. Condition and prospects of jute and other standing crops are fair. Effect of weather on jute is good. Harvesting continues in Jangipur. Cattle-disease is reported from thanas Khargram and Barwan in Kandi subdivisions. Fodder and water are sufficient.
	Lalbagh ...	1·84	5	5	
	Jangipur ...	3·19	5	5¼	
	Kandi ...	4·45	6⅛	5½	
4	JESSORE ...	8·52	5½	5½	Weather cloudy. Harvesting of *aus* paddy is going on. Transplantation of winter paddy is nearly over. Prospects of standing crops including jute are fair. Effects of weather on growth of jute are fair; no damage. Harvesting and steeping of jute continue. Fodder and water are sufficient. Cattle-disease is reported from thanas Bongaon and Jhenidah.
	Jhenidah ...	2·94	5	5	
	Magura ...	6·53	5	5	
	Narail ...	3·30	5	5	
	Bongaon ...	4·99	4 1/16	4 1/16	
5	KHULNA ...	5·23	4¼	4½	Weather seasonable. Rice is being exported. Condition and prospects of jute are fair. Effect of weather on growth of jute is favourable. Harvesting continues. Cattle-disease continues in Bagerhat and reported from thanas Assasuni and Kaliganj in Satkhira.
	Satkhira ...	3·98	4 9/16	4 9/16	
	Bagerhat ...	1·83	4½	4½	

Serial No.	District and subdivision.	Rainfall.	Price of common rice, in seers, per rupee.		Character of the weather, condition of crops, etc.
			This week.	Previous week.	
1	2	3	4	5	6
		Inches.			
6	BURDWAN ...	5·60	5	5	Weather seasonable and cloudy. Transplantation of paddy seedlings is nearly over. Effects of weather on crops are good. Condition and prospects of jute and other crops are favourable. Harvesting has just commenced in some places in Katwa subdivision. Fodder and water are sufficient. Export and import of rice are as usual.
	Asansol ...	9·72	6	6	
	Katwa ...	2·30	5	5	
	Kalna ...	1·84	5	5	
7	BIRBHUM ...	4·68	5½	5½	Common rice sells at 6 seers per rupee at Dubrajpur and 5½ seers at Bolpur. Fodder and water are sufficient. Cattle-disease is reported from Moureswar thana.
	Rampurhat ...	7·00	5½	5½	
8	BANKURA ...	3·86	5½	5⅝	Weather cloudy and frequently rainy. Transplantation of paddy still continues. Fodder and water are sufficient.
	Vishnupur ...	2·35	5½	5½	
9	MIDNAPORE ...	7·55	5¼	5¼	Weather seasonable. Standing crops have been damaged by flood except in Jhargram. Slight damage done to jute crop. Condition of jute is fair. Harvesting of jute has commenced in Tamluk. Fodder is sufficient except in Contai.
	Contai ...	1·44	4½	4	
	Tamluk ...	7·15	4	4	
	Ghatal ...	4·41	5⅛	5⅛	
	Jhargram ...	8·68	6	6	
10	HOOGHLY ...	7·32	4¼	4¼	Weather cloudy. Fooder is sufficient. Prospects of jute are fair. No damage to jute since last week. Harvesting continues.
	Serampore ...	3·45	4¼	4¼	
	Arambagh ...	2·48	5¼	5¼	
11	HOWRAH ...	7·40	5½	5½	Transplantation of paddy and harvesting of jute are proceeding. Prospects of jute and paddy are fair.
	Uluberia ...	5·81	5	5	
12	RAJSHAHI (RAMPUR-BOALIA). ...	2·39	5	5	Weather rainy. Transplantation of paddy continues. Prospects of jute are normal. The growth is favourable. Want of water for steeping jute reported. Damage is being done by insect pests. Two and half anna crop has been harvested. Fodder and water are sufficient. No notable export or import of rice. Cattle-disease is reported from Lalpur thana.
	Naogaon ...	2·81	4¾	5	
	Nator ...	6·72	5	5	
13	DINAJPUR ...	1·42	5 1/10	5 1/10	Weather stormy. Prospects of jute crop are fair. Harvesting is going on. Fodder and water are sufficient. Cattle-disease is reported from Balurghat, Patnitola and Gangarampur thanas in Balurghat subdivision.
	Thakurgaon ...	1·69	6	6	
	Balurghat ...	1·67	5 7/10	5 7/10	
14	JALPAIGURI ...	3·00	5	5	Condition and prospects of crops are fair. Weather favourable. No damage. Harvesting of jute continues.
	Alipur ...	3·40	5	4½	
15	DARJEELING ...	4·70	4¼	4½	Maize and potatoes are being harvested. Paddy is being transplanted and Marua is progressing. Prospects of *bhadoi* paddy and sugarcane are fair. Fodder and water are sufficient. Harvesting of jute continues.
	Kurseong ...	8·32	4½	4½	
	Siliguri ...	9·30	5	4¼	
	Kalimpong ...	4·44	5	(*n*)	

(*n*) Not reported.

Serial No.	District and subdivision.	Rainfall.	Price of common rice, in seers, per rupee.		Character of the weather, condition of crops, etc.
			This week.	Previous week.	
1	2	3	4	5	6
		Inches.			
16	RANGPUR ...	10·34	5	(*n*)	Weather seasonable. The effects of weather on jute are good. Prospects of jute are fair. No damage. Harvesting and steeping are in full swing. Fodder and water are sufficient.
	Nilphamari ...	2·05	5¼	(*n*)	
	Kurigram ...	2·07	5¼	(*n*)	
	Gaibandha ...	2·57	5½	(*n*)	
17	BOGRA ...	5·69	4½	4 11/16	Condition and prospects of jute are fair. Rain is very beneficial to *aman* paddy but harmful to standing crops.
18	PABNA ...	4·28	5	5	Prospects of crops are fair. Reaping and steeping of jute continue. Cattle pox is reported from Tarash.
	Sirajganj ...	4·07	4¾	4¾	
19	MALDA ...	6·14	5	5	Weather seasonable. Transplantation of paddy continues. Harvesting of jute and *bhadoi* paddy continues. Fodder and water are sufficient.
20	COOCH BEHAR	7·18	5 1/16	5⅞	Weather hot and occasionally cloudy. Cutting, steeping and washing of jute continue. The effects of weather on growth of jute are fair. Prospects of jute and other standing crops are favourable. Damage to standing crops is reported from Dinhata subdivision on account of drought. Cattle-disease exists in the interior. Fodder and water are sufficient.
21	DACCA ...	6·38	4¾	4¾	Weather rainy. Harvesting and steeping of jute in high lands continue Effects of weather on the growth of jute are not favourable. On the whole prospect of jute appears to be good. Rice market is almost steady. Fodder and water are sufficient.
	Manikganj ...	6·75	5	5	
	Narayanganj ...	4·19	5	4¾	
	Munshiganj (*a*)	1·23	(*n*)	5⅛	
22	MYMENSINGH	11·05	4½	5½	Weather rainy. Transplantation of *aman* paddy and harvesting and steeping of jute are going on. Prospects of standing crops are normal. Rice market is almost steady. Three-fourths of jute crop harvested. The effects of weather on the crop are fair. Fodder and water are available. No large export and import of rice is reported.
	Jamalpur ...	4·03	4½	4¾	
	Tangail ...	(*n*)	(*n*)	4⅞	
	Netrakona ...	7·85	5⅛	5¼	
	Kishorganj ...	9·05	5	(*n*)	

(a) Munshiganj being very near to Dacca and Narayanganj, its rainfall statistics are not quoted. To give information regarding the northern part of the district, rainfall figures for Kapasia thana are reported here.

(*n*) Not reported.

Serial No.	District and subdivision.	Rainfall.	Price of common rice, in seers, per rupee.		Character of the weather, condition of crops, etc.
			This week.	Previous week.	
1	2	3	4	5	6
		Inches.			
23	FARIDPUR ...	5·99	4¼	4¼	Harvesting of jute continues. Prospects and condition of standing crops are fair. Fodder is insufficient.
	Goalundo (Rajbari).	4·66	4¼	4¼	
	Madaripur ...	1·80	4¼	4¼	
	Gopalganj (*a*) ...	1·65	4½	4½	
24	BAKARGANJ (BARISAL).	1·15	4¾	4¾	Weather seasonable. Prospects of standing crops are good. Fodder and water are sufficient. Condition of jute is good; weather favourable. No damage. About thirteen anna crop is reported to have been harvested.
	Pirojpur ...	2·55	4¾	4¾	
	Patuakhali ...	4·74	5	5	
	Dakshin Shabazpur (Bhola).	5·30	5¼	4⅞	
25	CHITTAGONG ...	8·97	5½ / 5¼*	5¾ / 5¼*	Cultivation of winter paddy and harvesting of *aus* crops are in progress. Prospects of the standing crops are fair. *Panga* salt is selling at 16 seers per rupee at Sadar and at 13 seers at Cox's Bazar. Cattle-disease is reported from Ramu and Noakhali. Fodder and water are sufficient.
	Cox's Bazar ...	6·43	4½	4½	
26	TIPPERA (COMILLA).	5·72	4⅛	4⅛	Prospects of jute and other standing crops are fair. Harvesting of jute is in full swing. Cattle-disease is reported from Brahmanbaria.
	Brahmanbaria	3·97	4⅜	4⅜	
	Chandpur ...	2·83	4¼	4¼	
27	NOAKHALI ...	10·52	4½	5	Weather seasonable. Condition of the standing crops is promising. Fodder and water are sufficient. Cattle-disease in Feni is subsiding. The jute crop is in fair condition.
	Feni ...	10·70	4½	4½	
28	CHITTAGONG HILL TRACTS.	5·39	5	5	Weather rainy.
29	TRIPURA STATE	3·20	4½	4	Weather seasonable. Condition of *jhum* crop is not good. Cattle-disease exists in three divisions. Fodder and water are sufficient. Cleansed cotton sells at Rs. 15 to Rs. 20, and jute at Rs. 5 to Rs. 10 per maund.

* Burma rice.

(*a*) The rainfall at Haridaspur, which is very near to Gopalganj, is shown here.

J. C. ROY, for *Director of Agriculture, Bengal.*

DACCA, *the 4th September 1926.*

Wholesale prices-current of food-grains, salt, etc., in the undermentioned marts of Bengal for the second-half of August 1926.

Marts.	Paddy, local (best quality).			Paddy, local (common quality).			Rice, local (best quality).		
	Present return.	Next preceding return.	Corresponding return of last year.	Present return.	Next preceding return.	Corresponding return of last year.	Present return.	Next preceding return.	Corresponding return of last year.
1	2	3	4	5	6	7	8	9	10
	Rs. A. P.	Rs. A. P.	Rs. A. P.	Rs. A. P.	Rs. A. P.	Rs. A. P.	Rs. A. P.	Rs. A. P.	Rs. A. P.
Calcutta ...	4 12 0	4 12 0	4 2 0	4 4 0	4 4 0	3 12 0	9 12 0	9 12 0	8 14 0
Burdwan ...	4 14 0	4 14 0	4 0 0	4 2 0	4 2 0	3 14 0	9 8 0	9 0 0	9 4 0
Raniganj ...	.....	....	..	.....	.....	.....	.....	.....	.....
Midnapore...	4 4 0	4 4 0	3 12 0	4 0 0	4 0 0	3 8 0	8 8 0	8 8 0	7 12 0
Chittagong ..	4 8 0	4 8 0	4 14 0	4 4 0	4 4 0	4 10 0	9 0 0	9 0 0	9 10 0
Dacca ...	5 0 0	5 0 0	4 10 0	4 11 0	4 10 0	4 0 0	9 2 0	9 0 0	8 12 0
Pabna ...	4 5 0	4 6 0	4 12 0	4 4 0	4 5 0	4 2 0	8 0 0	8 0 0	9 0 0
Rangpur ...	4 2 0	4 8 0	3 14 0	4 0 0	4 0 0	2 8 0	10 0 0	10 0 0	11 0 0
Serajganj (Pabna).	.....		.....	.....	.....	..	.....	.....	.....
Sarisabari (Mymensingh).	... ..	.....	.....	.....	.....	.....	.....	.....	.....
Narayanganj (Dacca).	... ..	.....	.....	.....	.....	.....	.....	... ..	.....

Marts.	Rice, local (common quality).			Wheat.			Kalai dal.		
	Present return.	Next preceding return.	Corresponding return of last year.	Present return.	Next preceding return.	Corresponding return of last year.	Present return.	Next preceding return.	Corresponding return of last year.
	11	12	13	14	15	16	17	18	19
	Rs. A. P.	Rs. A. P.	Rs. A. P.	Rs. A. P.	Rs. A. P.	Rs. A. P.	Rs. A. P.	Rs. A. P.	Rs. A. P.
Calcutta ...	8 2 0	8 2 0	7 4 0	6 8 0	6 8 0	5 0 0	6 5 0	6 5 0	6 4 0
Burdwan ...	7 6 0	7 8 0	6 14 0	7 8 0	7 0 0	7 0 0	8 0 0	8 0 0	7 0 0
Raniganj ...	.....	.....	.....	.....	.....	.....	.....	.....	.....
Midnapore ...	7 10 0	7 8 0	7 8 0	6 12 0	6 12 0	6 4 0	9 8 0	9 4 0	8 0 0
Chittagong ...	7 6 0	7 4 0	6 4 0	.....	.....	.....	.....	.....	.....
Dacca ...	7 10 0	7 12 0	7 12 0	6 8 0	6 8 0	6 12 0	6 0 0	6 0 0	4 8 0
Pabna ...	7 12 0	7 12 0	7 4 0	5 0 0	5 0 0	6 4 0	7 0 0	7 0 0	7 4 0
Rangpur ...	9 8 0	9 8 0	8 4 0	8 0 0	8 0 0	8 0 0	8 4 0	8 4 0	8 4 0
Serajganj (Pabna).	.....	.....	.....	.....	.....	.....	.....	.....	.....
Sarisabari (Mymensingh).	.....	.....	.....	.....	.. ...	.. ..	.. ...	.....	.....
Narayanganj (Dacca).	... .	.....	.....	.....	.....	.....	.....	.....	.....

Wholesale prices-current of food-grains, salt, etc., in the undermentioned marts of Bengal for the second half of August 1926.

Marts.	Gram.			Arhar dal.			Linseed.		
	Present return.	Next preceding return.	Corresponding return of last year.	Present return.	Next preceding return.	Corresponding return of last year.	Present return.	Next preceding return.	Corresponding return of last year.
	20	21	22	23	24	25	26	27	28
	Rs. A. P.	Rs. A. P.	Rs. A. P.	Rs. A. P.	Rs. A. P.	Rs. A. P.	Rs. A. P.	Rs. A. P.	Rs. A. P.
Calcutta ...	4 8 0	4 8 0	3 14 0	7 4 0	7 4 0	6 12 0	8 14 0	9 0 0	8 12 0
Burdwan ...	4 8 0	4 8 0	4 8 0	7 4 0	6 12 0	4 12 0	10 0 0	10 0 0	8 0 0
Raniganj ...	.....	.....	.....	.....	.....	.....	.....	.....	.....
Midnapore ...	5 8 0	5 8 0	4 12 0	9 8 0	9 0 0	7 0 0	7 0 0	7 0 0	8 8 0
Chittagong ...	5 8 0	5 10 0	5 9 0	8 8 0	8 8 0	6 12 0	11 0 0	11 0 0	9 6 0
Dacca ...	5 4 0	5 2 0	6 0 0	7 8 0	7 8 0	6 8 0	11 8 0	11 8 0	8 8 0
Pabna ...	5 0 0	5 0 0	4 4 0	8 8 0	8 12 0	8 0 0	6 12 0	7 0 0	8 0 0
Rangpur ...	6 0 0	6 0 0	7 0 0	10 0 0	10 0 0	8 0 0	(a)	(a)	(a)
Serajganj (Pabna).	.....	.....	.....	.....	.....	.....	.....	.....	.....
Sarisabari (Mymensingh).	.....	.....	.....	.....	.....	.....	.....	.....	.....
Narayanganj (Dacca).	.....	.....	.....	.....	.....	.....	.....	.....	.....

Marts.	Mustard			Gur.			Cotton (unginned).		
	Present return.	Next preceding return.	Corresponding return of last year.	Present return.	Next preceding return.	Corresponding return of last year.	Present return.	Next preceding return.	Corresponding return of last year.
	29	30	31	32	33	34	35	36	37
	Rs. A. P.	Rs. A. P.	Rs. A. P.	Rs. A. P.	Rs. A. P.	Rs. A. P.	Rs. A. P.	Rs. A. P.	Rs. A. P.
Calcutta ...	8 5 0	8 5 0	8 0 0	7 12 0	8 0 0	8 0 0	31 0 0	31 0 0	(a)
Burdwan ...	9 0 0 to 9 8 0	10 0 0 to 10 8 0	10 0 0 to 10 8 0	5 0 0 to 7 0 0	5 0 0 to 7 0 0	10 0 0 to 11 0 0	.....	.....	.....
Raniganj ...	.....	.....	.....	.....	.....	.....	.....	.....	.....
Midnapore ...	10 8 0 to 12 0 0	10 8 0 to 12 0 0	10 8 0 to 12 4 0	7 12 0	7 0 0	9 0 0	.....	.....	.....
Chittagong ...	9 12 0	9 12 0	8 8 0	9 0 0	9 0 0	11 8 0	.....	.....	.....
Dacca ...	9 8 0	9 4 0	10 0 0	12 10 0	12 8 0	10 8 0	.....	.....	.....
Pabna ...	9 4 0	9 2 0	9 10 0	10 12 0	10 8 0	8 0 0	.....	.....	.....
Rangpur ...	12 0 0	12 0 0	12 0 0	13 8 0	13 8 0	13 8 0	.....	.....	.....
Serajganj (Pabna).	.....	.....	.....	.....	.....	.....	.....	.....	.....
Sarisabari (Mymensingh).	.....	.....	.....	.....	.....	.....	.....	.....	.....
Narayanganj (Dacca).	.....	.....	.....	.....	.....	.....	.....	.....	.....

(a) Not available. (n) Not reported.

Wholesale prices current of food-grains, salt, etc., in the undermentioned marts of Bengal for the second half of August 1926.

Marts.	Jute.			Ghee.			Hide (Cow).		
	Present return.	Next preceding return.	Corresponding return of last year.	Present return.	Next preceding return.	Corresponding return of last year.	Present return	Next preceding return.	Corresponding return of last year.
	38	39	40	41	42	43	44	45	46
	Rs. A. P. (b)	Rs. A. P. (b)	Rs. A. P.	Rs. A. P.	Rs. A. P.	Rs. A. P.	Rs. A. P.	Rs. A. P.	Rs. A. P.
Calcutta ...	(1) 12 0 0 (2) 11 0 0 (3) 10 0 0	(1) 11 0 0 (2) 10 0 0 (3) 9 0 0	(1) 18 4 0 (2) 16 4 0 (3) 17 4 0	82 0 0 to 86 0 0	82 0 0 to 86 0 0	78 0 0 to 80 0 0	13 0 0 to 15 0 0	12 0 0 to 14 0 0†	12 0 0 to 16 0 0†
Burdwan ...	.....	.....	.....	.....	.....	.....	.....	.....	.....
Ranigani ...	.....	.....	.....	.....	.....	.....	.....	.....	.....
Midnapore ...	.....	.....	.....	.....	.....	.....	.....	.....	.....
Chittagong	.....	.....	.....	.....	.....	.....	.....	.....	.....
Dacca ...	.....	.....	.....	.....	.....	.....	.....	.....	.....
Pabna ...	.....	.....	.....	.....	.....	.....	.....	.....	.....
Rangpur ...	.....	.....	.....	.....	.....	.....	.....	.....	.....
Serajganj (Pabna).	9 12 0	9 8 0	15 11 6	.....	.....	.....	.....	.....	.....
Sarisabari (Mymensingh).	(a)	(a)	(a)	.....	.....	.....	.....	.....	.....
Narayanganj (Dacca).	9 8 0 to 11 0 0	9 8 0 to 10 8 0	15 8 0 to 17 0 0	.....	.....	.....	.....	.....	.....

(1) Price of jat fours. (2) Price of district fours. (3) Weighted average price.

Marts.	Iron.			Salt.			Kerosine oil.		
	Present return.	Next preceding return.	Corresponding return of last year.	Present return.	Next preceding return.	Corresponding return of last year.	Present return.	Next preceding return.	Corresponding return of last year.
	47	48	49	50	51	52	53	54	55
	Rs. A. P.	Rs. A. P. (a)	Rs. A. P. (a)	Rs. A. P.	Rs. A. P.	Rs. A. P.	Rs. A. P.	Rs. A. P.	Rs. A. P.
Calcutta ...	7 0 0 to 16 8 0	16 8 0	7 14 0 to 17 0 0	2 1 0	2 1 0	1 15 0	Swan 6 6 0 Rising sun 7 8 0 Elephant (a)	Swan 6 6 0 Rising sun 7 8 0 Elephant (a)	Swan 6 6 0 Rising sun 7 9 0 Elephant 7 4 6
Burdwan ...	.....	.....	.....	.....	.....	.....	.....	.....	.....
Rangpur ...	.....	.....	.....	.....	.....	.....	.....	.....	.....
Midnapore ...	.....	.....	.....	.....	.....	.....	.....	.....	.....
Chittagong	.....	.....	.....	.....	.....	.....	.....	.....	.....
Dacca ...	.....	.....	.....	.....	.....	.....	.....	.....	.....
Pabna ...	.....	.....	.....	.....	.....	.....	.....	.....	.....
Ranigani ...	.....	.....	.....	.....	.....	.....	.....	.....	.....
Serajganj (Pabna).	.....	.....	.....	.....	.....	.....	.....	.....	.....
Sarisabari (Mymensingh).	.....	.....	.....	.....	.....	.....	.....	.....	.....
Narayanganj (Dacca).	.....	.....	.....	.....	.....	.....	.....	.....	.....

†Price per 20 lbs. (a) British mild steel per cwt. (a) Not reported. (b) New crop.

Wholesale prices-current of food-grains, salt, etc., in the undermentioned marts of Bengal for the second-half of August 1926.

Marts.	Mustard oil.			Firewood.			Coal (Bengal).		
	Present return.	Next preceding return.	Corresponding return of last year.	Present return.	Next preceding return.	Corresponding return of last year.	Present return.	Next preceding return.	Corresponding return of last year.
	56	57	58	59	60	61	62	63	64
	Rs. A. P.	Rs. A. P.	Rs. A. P.	Rs. A. P.	Rs. A. P.	Rs. A. P.	Rs. A. P.	Rs. A. P.	Rs. A. P.
Calcutta ...	25 0 0 to 26 0 0	24 8 0 to 25 0 0	23 8 0 to 24 0 0	0 10 0 to 0 12 0	0 10 0 to 0 12 0	0 10 0 to 0 12 0	0 7 0*	0 7 0*	0 6 3*
Burdwan ...	.....	.....	.....	.....	.....	.....	.....	.....	.....
Raniganj ...	.....	.....	.....	.....	.....	.....	0 3 0	0 3 0	0 3 6
Midnapore ...	.....	.....	.....	.....	.....	.....	.....	.....	.....
Chittagong ...	.....	.....	.....	.....	.....	.....	.....	.....	.....
Dacca ...	.....	.....	.....	.....	.....	.....	.....	.....	.....
Pabna ...	.....	.....	.....	.....	.....	.....	.....	.....	.....
Rangpur ...	.....	.....	.....	.....	.....	.....	.....	.....	.....
Serajganj (Pabna).	.....	.....	.....	.....	.....	.....	.....	.....	.....
Sarisabari (Mymensingh).	.....	.....	.....	.....	.....	.....	.....	.....	.....
Narayanganj (Dacca).	.....	.....	.....	.....	.....	.....	.....	.....	.....

(n) Not reported.

* Soft cake.

J. C. ROY, for *Director of Agriculture, Bengal.*

DACCA, *the 4th September 1926.*

Prices-current (retail) of food-grains, salt, etc., in the districts of Bengal for the second-half of August 1926.

Division.	Number.	Districts and marts.	Quantity per rupee in seers of eighty tolas.														
			Common rice.						Kalai dal (*Phaseolus radiatus*).			Arhar dal or Thur Chajan Pea (*Cajanus indicus*).			Salt.		
			Average.			Cheapest.											
			Present return.	Next preceding return.	Corresponding return of last year.	Present return.	Next preceding return.	Corresponding return of last year.	Present return.	Next preceding return.	Corresponding return of last year.	Present return.	Next preceding return.	Corresponding return of last year.	Present return.	Next preceding return.	Corresponding return of last year.
		24-PARGANAS.	S. Ch.	S. Ch.	S. Ch.	S. Ch.	S. Ch.	S. Ch.	S. Ch.	S. Ch.	S. Ch.	S. Ch.	S. Ch.	S. Ch.	q. Ch.	S. Ch.	S. Ch.
Presidency.	1	Chetla Hat	5 4	5 5	5 5	5 5	5 12	6 0	5 0	5 0	5 12	4 8	4 8	5 8	{14 0 13 0*	14 0	{13 0* 14 0
	2	Magra Hat	4 13	4 13	5 5	5 0	4 15	5 13	(a)	(a)	(a)	4 8	5 0	5 8	16 0	15 0	17 0
	3	Calcutta-Bellaghata	4 2	4 2	5 3	5 2	5 2	6 4	5 15	5 15	5 15	5 3	5 3	5 8	10 8†	10 8†	8 0†
		NADIA.															
	4	Goari	5 3	5 1	5 11	5 11	5 5	5 15	4 0	4 0	4 8	4 4	4 4	5 1	11 7†	11 7†	{16 0† 15 0*
	5	Ranaghat	4 13	4 13	5 4	5 4	5 4	6 0	5 4	5 4	5 4	5 4	5 4	5 4	{13 0* 14 0	13 0* 16 0	16 0 13 0*
		MURSHIDABAD.															
	6	Berhampore ...	5 0	5 4	6 0	5 4	5 5	6 6	4 8	5 0	6 4	5 0	5 4	8 0	14 0*	14 0*	{13 0* 13 0
	7	Kandi	5 12	5 10	6 12	5 14	5 12	7 0	5 8	5 8	5 8	5 12	5 8	8 0	13 8	13 0	14 0
	8	Jangipur	5 10	5 4	7 0	5 12	5 8	7 4	5 0	4 8	5 4	6 0	6 0	7 0	13 0*	14 0	14 0*
		JESSORE.															
	9	Sadar	4 8	5 4	5 12	6 0	5 8	6 0	4 0	4 0	4 0	4 4	4 0	5 0	14 0†	{14 0* 14 8	{14 0† 16 0
	10	Bongaon	4 11	4 11	5 2	5 5	5 5	6 2	3 9	3 9	4 0	4 0	4 0	5 10	13 0†	{13 0* 14 0	13 0*
		KHULNA.															
	11	Sadar	5 0	5 0	5 0	5 8	5 8	5 4	5 4	5 4	5 8	4 8	4 8	5 0	{13 4 12 8*	13 4 12 8*	13 4 12 8*
	12	Bagerhat	4 8	4 8	4 8	5 0	5 0	5 0	7 0	7 0	7 0	4 8	4 8	4 8	12 8	12 8	12 8
		BURDWAN.															
Burdwan.	13	Sadar	5 4	5 4	5 12	6 0	5 0	6 4	4 8	4 8	5 4	4 12	5 8	6 12	{14 0* 14 0	15 0 14 0*	{13 0† 15 0
	14	Kalna	4 15	4 13	5 8	5 2	5 0	5 12	4 11	4 1	4 12	4 6	4 6	5 4	{15 0 16 0*	15 0 16 0*	{16 0† 15 0
		BIRBHUM.															
	15	Suri	5 6	5 8	6 0	5 12	5 12	6 4	5 8	5 8	5 8	4 8	4 8	5 8	13 0*	13 0*	13 0*
	16	Rampur Hat ...	5 0	5 8	6 0	5 8	5 0	6 8	5 0	5 0	5 0	5 0	5 0	6 0	14 0†	14 0†	15 0†
		BANKURA.															
	17	Sadar	5 10	5 4	6 0	6 0	5 8	6 4	5 0	4 4	6 8	5 0	4 8	6 4	{12 8* 13 0	13 0* 13 8	14 0 13 8*
	18	Vishnupur	5 4	5 4	6 0	6 4	6 0	8 0	6 0	5 0	6 8	5 0	5 0	6 0	{13 0 11 0*	12 4 13 0*	14 4 13 0*
		MIDNAPORE.															
	19	Sadar	5 4	5 4	5 14	6 0	6 8	6 4	5 4	6 8	8 0	4 8	4 8	5 0	{8 0* 13 0	10 4* 13 0	16 0 13 0*
	20	Contai	4 12	4 12	6 4	5 0	5 0	6 8	5 0	4 8	5 0	4 4	4 8	5 8	{14 4 9 0*	15 0	{16 0 10 0*
		HOOGHLY.															
	21	Sadar	5 0	4 14	5 2	5 8	5 2	5 8	5 0	5 0	5 4	5 4	4 8	5 4	{15 8* 16 0	15 0 14 0*	{13 0† 15 8
	22	Arambagh	5 4	5 4	5 8	6 0	5 14	6 0	3 8	3 8	4 0	4 0	4 0	4 4	{13 0 13 0	12 8	12 8*
		HOWRAH.															
	23	Sadar	6 0	5 0	5 8	5 8	5 8	6 8	5 8	5 0	6 0	5 0	5 0	6 0	{15 0* 15 8	15 0* 15 8	16 0 15 8*
	24	Uluberia	4 12	4 12	5 8	5 4	5 8	6 4	4 11	4 12	4 14	4 0	4 0	5 8	15 4	14 8	16 0
		RAJSHAHI.															
Rajshahi.	25	Rampur-Boalia ..	4 14	4 14	5 8	5 4	6 0	6 0	6 4	5 10	5 4	5 0	5 4	6 0	10 8†	10 8†	{15 0 13 8*
	26	Nator	5 0	5 0	5 4	5 5	5 4	5 4	4 14	4 8	6 8	4 14	4 8	6 0	9 12	10 0†	12 0†
	27	Dinajpur—Railway Bazar Hât.	6 2	5 6	5 11	5 7	5 7	6 0	6 0	6 0	7 13	4 13	4 13	6 6	{13 0 10 5*	13 0 10 8*	{12 0†
	28	Jalpaiguri—Sadar...	5 0	5 0	5 4	5 4	5 8	6 0	5 0	5 0	5 8	5 4	5 8	8 8	12 0†	12 0†	13 0†

* Karkach. (a) Not available.

N.B.—The prices of Karkach and Liverpool salt tally with each other in marts marked †.

Prices-current (retail) of food-grains, salt, etc., in the districts of Bengal for the second half of August 1926.

Division	Number.	Districts and marts.	Quantity per rupee in seers of eighty tolas														
			Common rice.						Kalai dal (*Phaseolus radiatus*)			Arhar dal or Thur Cadjan Pea (*Cajanus indicus*).			Salt		
			Average.			Cheapest											
			Present return.	Next preceding return.	Corresponding return of last year.	Present return.	Next preceding return.	Corresponding return of last year.	Present return.	Next preceding return.	Corresponding return of last year.	Present return.	Next preceding return.	Corresponding return of last year.	Present return.	Next preceding return.	Corresponding return of last year.
		DARJEELING.	S. Ch.	S. Ch.	S. Ch.	S. Ch.	S. Ch.	S. Ch.	S. Ch.	S. Ch.	S. Ch.	S. Ch.	S. Ch.	S. Ch.	S. Ch.	S. Ch.	S. Ch.
Rajshahi.	29	Sadar	5 0	5 0	5 4	5 8	5 8	5 12	4 0	4 0	4 0	4 0	4 0	4 0	8 0	8 0	9 0
	30	Siliguri	4 8	5 0	4 12	5 4	5 12	5 8	5 8	5 0	5 8	5 4	4 10	5 8	11 0	11 0	11 0
		RANGPUR.															
	31	Sadar	4 4	4 4	4 12	5 0	5 0	7 0	6 6	6 6	7 0	4 0	4 0	5 0	8 0†	8 0†	8 0†
	32	Nilphamari ...	5 4	5 4	5 0	(a)	(a)	(a)	4 0	4 0	4 4	4 0	4 0	4 4	10 0†	10 0†	12 0†
	33	Bogra—Sadar ...	4 8	5 0	5 1	5 0	5 4	5 4	4 14	4 8	4 0	4 14	4 14	5 0	12 0†	12 0 / 9 12*	12 0†
		PABNA															
	34	Sadar	4 12	4 12	5 8	5 0	5 0	5 12	5 4	5 4	5 8	4 4	4 4	4 8	12 4†	12 4†	14 0 / 13 0*
	35	Sirajganj	4 12	4 12	5 0	5 0	5 0	6 0	5 0	5 0	5 0	4 0	4 0	4 0	12 0 / 11 0*	12 0 / 11 0*	12 0 / 9 10*
		MALDA.															
	36	Sadar	5 4	5 4	5 12	5 8	5 12	6 8	5 0	5 8	5 8	4 8	4 8	5 0	11 0* / 13 0 / 12 0* / 14 0	13 0 / 12 0*	14 0 / 13 0*
	37	Balia—Nawabganj	5 8	5 8	5 14	5 12	6 4	6 2	6 8	6 0	6 0	5 8	5 8	6 0	14 0	12 8	14 8*
Dacca.		DACCA.															
	38	Sadar ...	5 2	5 3	5 1	5 2	5 4	5 10	6 10	6 10	9 0	5 6	5 5	5 4	12 5 / 13 1*	12 5 / 13 1*	13 0†
	39	Mirkadim ...	5 2	5 2	5 0	5 4	5 4	5 8	(a)	(a)	(a)	(a)	(a)	(a)	12 8 / 12 4*	12 8 / 12 4*	15 8 / 14 8*
		MYMENSINGH.															
	40	Nasirabad ..	4 8	4 8	4 8	4 12	4 14	5 8	4 0	4 0	5 8	4 8	4 8	5 12	12 8 / 12 4*	12 8 / 12 0*	13 0†
	41	Netrakona ...	4 14	4 14	4 8	5 0	5 0	5 4	6 3	6 3	8 0	4 11	4 12	6 4	13 5 / 10 10*	13 5 / 10 11*	13 0 / 10 8*
		FARIDPUR.															
	42	Sadar	4 12	4 12	5 0	5 0	5 0	5 4	4 12	5 0	6 0	4 4	4 0	5 0	12 0†	12 0†	12 0†
	43	Rajbari... ...	4 12	4 12	5 0	5 4	5 4	5 8	5 0	5 4	6 0	4 0	4 4	5 9	11 0 / 10 0*	11 0 / 10 0*	12 0 / 12 0*
		BAKARGANJ															
	44	Barisal	5 0	5 0	4 11	5 8	5 4	5 10 (b)	6 8	6 0	7 0	4 4	4 4	5 8	13 0 / 11 0*	12 0†	13 0†
	45	Pirojpur	4 12	4 12	5 0	4 14	4 14	5 2	6 0	6 0	6 0	4 0	4 0	4 0	12 0†	12 0†	12 0†
		TIPPERA.															
	46	Comilla	4 9	4 13	4 7	5 11	*5 14	5 11	3 3	3 8	(a)	4 9	4 9	5 5	9 8* / 12 12	12 12 / 10 10*	12 12 / 10 10*
	47	Chandpur ...	4 8	4 8	4 12	4 10	4 10	5 0	(a)	(a)	(a)	4 9	4 8	5 8	13 0 / 10 0*	12 0 / 10 8†	13 0* / 16 0
Chittagong.		NOAKHALI.															
	48	Kalitara Hât	5 0	4 12	5 0	5 8	5 0	5 4	5 0	6 0	7 0	4 8	4 0	5 0	15 8	13 0	12 0 / 10 0*
	49	Feni Hât	4 8	4 8	5 0	4 8	4 8	5 8	7 0	7 0	7 8	(a)	(a)	(a)	13 0 / 8 0*	12 0 / 8 0*	14 8 / 8 0*
		CHITTAGONG.															
	50	Sadar ...	5 8	5 12	5 12	5 8	5 12	6 0	5 0	5 ·	4 8	4 12	4 8	5 4	13 0 / 7 0*	13 0 / 7 0*	12 12 / 8 0*
	51	Cox's Bazar .	5 0	5 0	5 0	(a)	(a)	(a)	3 4	3 4	4 0	3 8	3 8	4 0	14 0 / 7 0*	14 0 / 7 0*	13 0 / 8 0*
	52	Chittagong Hill Tracts—Rangamati.	5 0	5 0	6 0	5 8	5 8	(a)	4 0	3 4	4 8	4 0	3 4	4 8	14 0 / 10 0*	14 0 / 8 4*	13 0 / 8 8*

(a) Not available * Karkach

N.B.—The prices of Karkach and Liverpool salt tally with each other in marts marked †

Dacca, the 4th September 1926.

J. C. ROY, for *Director of Agriculture, Bengal.*

Statement of weekly gauge-readings on the river Ganges at Rampur Boalia for the week ending the 28th August 1926.

Date.	Hour.	Height of surface above zero of gauge.	Height of surface above P. W. D. datum.	Height of surface above P. W. D. datum on the same date last year.	Remarks.
1926					
22nd August ...	7 A.M.	58 70	58 70	60 20	P. W. D. datum 6·25 feet above Kidderpur old dock sill.
23rd „ ...	7 „	58 65	58 65	60·30	
24th „ ...	7 „	58 40	58 40	60 25	
25th „ ...	7 „	57 85	57·85	60·10	B. M. on Rajshahi College step 64 73.
26th „ ...	7 „	57·45	57 45	[illegible]	
27th „ ...	7 „	57·20	57 20	59·35	Value of zero of gauge = 0·00 P. W. D.
28th „ ...	7 „	57 40	57 40	59 00	

		Old value	According to P. W. D. datum.
The previous year's	Highest water-level ...	on 16th September 1925	.. 61 45
Do	Lowest „ ...	on 8th May 1926	... 55·20

W. R. ROBSON, *Subdivisional Officer*,
I. D., Rajshahi.

RAMPUR BOALIA, *the 28th August 1926.*

Statement of weekly gauge-readings on the rivers Ganges and Brahmaputra at Goalundo for the week ending the 28th August 1926.

Month and date.	Hour.	Height of surface above zero.	Height of surface above mean sea-level.	Height of surface above mean sea-level on the same date of last year.	Remarks.
1926.					
22nd August ...	7 A.M.	25 9	25·9	25·9	Zero is placed at mean sea-level.
23rd „ ...	7 „	25·8	25·8	25·9	
24th „ ...	7 „	25 7	25 7	26·0	
25th „ ...	7 „	25 7	25·7	26·1	The bench-mark for this gauge is marked on a pucca base between passenger ghat and Chandpur ghat at Goalundo.
26th „ ...	7 „	25·3	25·3	26·0	
27th „ ...	7 „	25·2	25·2	26 0	
28th „ ...	7 „	25·0	25·0	25·9	

The gauge-reading commenced from 3rd October 1904.

Highest recorded flood	...	...	26·7 on 23rd and 24th August 1924
Previous highest recorded flood	...	...	25·75 on 28th August 1906 and 25 66 on 11th to 17th and 31st August 1889 and 1st to 3rd September 1885.
Lowest recorded water-level ..	...	...	5·8 on 17th February 1924
Previous recorded low water-level	...	...	1 0 on 8th February 1914

C H. DE, for *Subdivisional Officer*,
P. W. D., Faridpur.

RAJBARI, *the 28th August 1926.*

Statement showing the gauge-readings at Dacca Water-works on the river Buriganga for the week ending 21st August 1926.

Date.	At highest water.		At lowest water.		Commencement of—		Remarks.	
	Time.	Readings.	Time.	Readings.	Ebb tide	Flow tide.		
1926.							7 A.M.	5 P.M.
15th August ...	Tide is not perceptible						19·6	19·6
16th „ ...							19·5	19 5
17th „ ...							19 5	19 5
18th „ ...							19·5	19 4
19th „ ...							19·2	19·15
20th „ ...							19·1	19 0
21st „ ...							19·05	19·1

B M. on settling tank (89·49) O M S. L
Zero is at O M.S. L.

Notable high and low water-levels of previous years.

High				Low.			
27th August	1906	... 70·5	Taken at high tide.	23rd February	1907	... 51 06	Taken at low tide
5th September	1909	... 66 86		13th „	1908	... 51 06	
10th August	1910	... 69 86		12th March	1912	... 51 06	
1st „	1911	... 68 46		6th „	1914	... 50 60	
18th „	1912	... 67·16		22nd February	1915	... 50 30	
31st „	1915	... 69 7		15th „	1916	... 50 60	
8th „	1916	... 68 1		3rd March	1917	... 51 0	
12th „	1917	... 67·1		21st February	1918	... 51 40	
13th „	1918	... 69 12		26th „	1919	... 50 4	
2nd „	1919	... 66 8		18th „	1920	... 50 9	
8th September	1920	... 66·9		19th „	1921	... 50·8	
28th July	1921	... 68 4		8th March	1922	... 51 05	
10th August	1922	... 68 00		14th „	1923	... 50 8	
31st July	1923	... 66 15		16th February	1924	... 50 50	
29th August	1924	... 68 82		5th March	1925	... 50·9	
8th September	1925	... 68 52					

N B—Zero of the gauge at Dacca water-works prior to 11 A M on 8th January 1926 = −48·51 with reference to P. W D. datum.

Zero of the gauge at Dacca water-works since 11 A M. on 8th January 1926 = 0 00 with reference to P. W. D datum

S. C. MAZUMDAR,
Executive Engineer, Khulna Division.

CALCUTTA, *the 28th August 1926.*

Statement showing the daily gauge readings of certain rivers at the stations named below for the week ending Thursday, the 2nd September 1926.

Name of river and place where readings are taken.	Date.	Hour.	Reading on gauge.	Value of zero referred to P. W. D. datum.	Height above P. W. D. datum.	Compared with previous day's height.		Height above P. W. D. datum on same date in—		Remarks.
						Rise.	Fall.	1925.	1924.	
Ganges ... Monghyr ...	27th Aug. 1926	6 A.M. ...	123·50′	0·00′	123·50′	0·20′	...	123·10′	121·30′	
Ganges ... Rajmahal ...	27th „ „	6 „ ...	82·90′	0·00′	82·90′	...	0·05′	83·70′	82·60′	
Ganges ... Goalundo ...	27th „ „	8 hours ...	25·20′	1·409′	26·609′	...	0·10′	27·409′	27·909′	
Brahmaputra ... Dibrugarh ...	27th „ „	8 A.M. ...	18·00′	314·06′	332·06′	0·70′	...	334·26′	333·36′	
Brahmaputra ... Gauhati ...	27th „ „	8 „ ...	18·20′	136·958′	155·158′	0·20′	...	161·658′	160·28′	
Brahmaputra ... Serajganj ...	27th „ „	12 hours ...	37·50′	7·509′	45·009′	...	0·20′	42·309′	41·309′	
Meghna ... Fenchuganj ...	27th „ „	7 A.M. ...	30·10′	1·509′	31·609′	...	0·10′	31·659′	32·159′	
Meghna ... Bhairab Bazar	27th „ „	18 hours ...	20·00′	1·61′	21·61′	Steady.		20·61′	22·19′	
Meghna ... Chandpur ...	27th „ „	9-30 „ ...	13·50′	1·61′	15·11′	0·17′	...	14·11′	13·69′	
Dhaleswari ... Sabhar ...	27th „ „	7 A.M. ...	30·62′	−8·62′	22·00′	...	0·20′	21·78′	22·48′	
Bhagirathi ... Swarupganj*	27th „ „	6 „ ...	25·26′	0·00′	25·26′	...	0·34′	26·849′	26·029′	
Damodar ... Edilpur ...	27th „ „	6 „ ...	9·92′	92·58′	102·50′	...	0·41′	97·75′	97·33′	
Lakhya ... Narayanganj...	27th „ „	7-30 „ ...	24·17′	−5·59′	18·58′	0·05′	...	18·62′	19·98′	
Madaripur Bil Route Takerhat ...	27th „ „	6 „ ...	14·749′	−0·599′	14·150′	Steady.		13·951′	14·901′	

*Note.—From the 28th March 1926, the value of zero at the Swarupganj gauge is at P W. D datum.

Statement showing the daily gauge readings of certain rivers at the stations named below for the week ending Thursday, the 2nd September 1926.

Name of river and place where readings are taken.	Date.	Hour.	Reading on gauge.	Value of zero referred to P. W. D. datum.	Height above P. W. D. datum.	Compared with previous day's height.		Height above P. W. D. datum on same date in—		Remarks.
						Rise.	Fall.	1925.	1924.	
Ganges ... Monghyr ...	28th Aug. 1926	6 A.M. ...	124·00′	0·00′	124·00′	0·50′	...	122·60′	121·40′	
Ganges ... Rajmahal ...	28th „ „	6 „ ...	83·20′	0·00′	83·20′	0·30′	...	83·25′	82·20′	
Ganges ... Goalundo ..	28th „ „	8 hours ...	25·00′	1·409′	26·409′	...	0·20′	27·309′	27·809′	
Brahmaputra ... Dibrugarh ...	28th „ „	8 A.M. ...	18·05′	314·06′	332·11′	0·05′	...	334·06′	333·06′	
Brahmaputra ... Gauhati ...	28th „ „	8 „ ...	18·30′	136·958′	155·258′	0·10′	...	161·858′	159·98′	
Brahmaputra ... Serajganj ...	28th „ „	12 hours ...	37·40′	7·509′	44·909′	...	0·10′	42·309′	41·709	
Meghna .. Fenchuganj ...	28th „ „	7 A.M. ...	30·10′	1·509′	31·609′	Steady		31·659′	32·059′	
Meghna .. Bhairab Bazar	28th „ „	18 hours ...	19·92′	1·61′	21·53′	...	0·08′	20·69′	22·11′	
Meghna .. Chandpur ...	28th „ „	10 „	13·08′	1·61′	14·69′	...	0·42′	14·11′	14·03′	
Dhaleswari ... Sabhar ...	28th „ „	7 A.M.	30·42′	−8·62′	21·80′	...	0·20′	21·88′	22·38′	
Bhagirathi ... Swarupganj*	28th „ „	6 „	25·06	0·00′	25·06′	...	0·20′	26·449′	25·539′	
Damodar ... Edilpur ...	28th „ „	6 „	8·83′	92·58′	101·41′	...	1·09′	97·08′	97·83′	
Lakhya ... Narayanganj	28th „ „	7-30 „	23·87′	−5·59′	18·28′	...	0·30′	18·58′	19·12′	
Madaripur Bil Route Takerhat .	28th „ „	6 „	14·699′	−0·599′	14·100′	...	0·05′	14·001′	14·951′	

*Note.—From the 28th March 1926, the value of zero of the Swarupganj gauge is at P. W. D. datum.

Statement showing the daily gauge readings of certain rivers at the stations named below for the week ending Thursday, the 2nd September 1926.

Name of river and place where readings are taken.	Date.	Hour.	Reading on gauge.	Value of zero referred to P. W. D. datum.	Height above P. W. D. datum.	Compared with previous day's height.		Height above P. W. D. datum on same date in—		Remarks.
						Rise.	Fall.	1925.	1924.	
Ganges ... Monghyr ...	29th Aug. 1926	6 A. M. ...	124·10′	0·00′	124·10′	0·10′	...	122·00′	121·30′	
Ganges ... Rajmahal ...	29th „ „	6 „ ...	83·45′	0·00′	83·45′	0·25′	...	82·70′	82 00′	
Ganges ... Goalundo ...	29th „ „	8 hours ...	24·90′	1·409′	26·309′	...	0·10′	27·309′	27·809′	
Brahmaputra ... Dibrugarh ...	29th „ „	8 A. M. ...	17·90′	314·06′	331·96′	...	0·15′	334·56′	333·06′	
Brahmaputra ... Gauhati ...	29th „ „	8 „ ...	18·90′	136·958′	155·858′	0·60′	...	161·458′	159·48′	
Brahmaputra ... Serajganj ..	29th „ „	12 hours ...	37·40′	7·509′	44·909′	Steady		42·209′	41·609′	
Meghna ... Fenchuganj ...	29th „ „	7 A. M. ...	30·00′	1·509′	31·509′	...	0·10′	31·759′	31·959′	
Meghna ... Bhairab Bazar	29th „ „	18 hours ...	19·92′	1·61′	21·53′	Steady		20·69′	22·11′	
Meghna ... Chandpur ...	29th „ „	10-30 „ ...	12·50′	1·61′	14·11′	...	0·58′	13·94′	14·44′	
Dhaleswari ... Sabhar ...	29th „ „	7 A. M. ...	30·22′	-8·62′	21·60′	...	0·20′	21·38′	22·28′	
Bhagirathi ... Swarupganj*	29th „ „	6 „ ...	24·80′	0·00′	24·80′	...	0·26′	25·889′	24·939′	
Damodar ... Edilpur ...	29th „ „	6 „ ...	9·83′	92·58′	102·41′	1·00′	...	99·58′	99·91′	
Lakhya ... Narayanganj...	29th „ „	7-30 „ ...	23·54	-5·59′	17·95′	...	0·33′	18·58″	19·20′	
Madaripur Bil Route Takerhat ...	29th „ „	6 „ ...	14·599′	-0·599′	14·000	...	0·10′	14·001′	15·051′	

* *Note*—From the 28th March 1926. the value of zero of the Swarupganj gauge is at P. W. D. datum

Statement showing the daily gauge readings of certain rivers at the stations named below for the week ending Thursday, the 2nd September 1926.

Name of river and place where readings are taken.	Date.	Hour.	Reading on gauge.	Value of zero referred to P. W. D. datum.	Height above P. W. D. datum	Compared with previous day's height.		Height above P. W. D. datum on same date in—		Remarks.
						Rise	Fall.	1925.	1924.	
Ganges ... Monghyr ...	30th Aug. 1926	6 A.M. ...	124·30′	0·00′	124·30	0·20′	...	122·00′	120·80′	
Ganges ... Rajmahal ...	30th „ „	6 „ ...	83·75′	0·00′	83·75′	0·30′	...	82·30′	81·80′	
Ganges ... Goalundo ...	30th „ „	8 hours ...	24·80′	1·409′	26·209′	...	0·10′	27·209′	27·709′	
Brahmaputra ... Dibrugarh ...	30th „ „	8 A.M. ...	17·80′	314·06′	331·86′	...	0·10′	334·16′	332·56′	
Brahmaputra ... Gauhati ...	30th „ „	8 „ ...	19·10′	136·958′	156·058′	0·20′	...	161·658′	159·18′	
Brahmaputra ... Serajganj ...	30th „ „	12 hours ...	37·20′	7·509′	44·709′	...	0·20′	42·209′	41·509′	
Meghna ... Fenchuganj ...	30th „ „	7 A.M. ...	29·95′	1·509′	31·459′	...	0·05′	31·909′	31·809′	
Meghna ... Bhairab Bazar	30th „ „	18 hours ...	19·83′	1·61′	21·44′	...	0·09′	20·78′	22 03′	
Meghna ... Chandpur ...	30th „ „	11 „ ...	12·00′	1·61′	13·61′	...	0·50′	13·86′	14·53′	
Dhaleswari ... Sabhar ...	30th „ „	7 A.M. ...	30·02′	- 8 62′	21·40	...	0·20′	21·88′	22·08′	
Bhagirathi ... Swarupganj*...	30th „ „	6 „ ...	24·45′	0·00′	24·45′	...	0·35′	25·579′	24·339	
Damodar ... Edilpur ...	30th „ „	6 „ ...	8·08′	92·58′	100·66′	...	1·75′	100·08′	100·08′	
Lakhya ... Narayanganj...	30th „ „	7-30 „ ...	23·37′	- 5·59′	17·78′	...	0·17′	18·66′	19·18′	
Madaripur Bil Route Takerhat ...	30th „ „	6 „ ...	14·499′	- 0·599′	13·900′	...	0·10′	14·051′	15·151′	

*Note.—From the 28th March 1926, the value of zero of the Swarupganj gauge is at P W D datum.

Statement showing the daily gauge readings of certain rivers at the stations named below for the week ending Thursday, the 2nd September 1926.

Name of river and place where readings are taken.	Date.	Hour.	Reading on gauge.	Value of zero referred to P.W.D. datum.	Height above P. W. D. datum.	Compared with previous day's height.		Height above P W D. datum on same date in—		Remarks.
						Rise.	Fall.	1925.	1924.	
Ganges ... Monghyr ...	31st Aug. 1926	6 A. M. ...	124·30′	0·00′	124·30′	Steady.		122·50′	120·70′	
Ganges ... Rajmahal ...	31st „ „	6 „ ...	83·75′	0·00′	83·75′	Do.		82·20′	81·65′	
Ganges ... Goslundo ...	31st „ „	8 hours ...	24·90′	1·409′	26·309′	0·10′	...	27·109′	27·609′	
Brahmaputra ... Dibrugarh ...	31st „ „	8 A. M. ...	17·50′	314·06′	331·56′	...	0·30′	335·06′	332·26′	
Brahmaputra ... Gauhati ...	31st „ „	8 „ ...	19·20′	136·958′	156·158′	0·10′	...	161·558′	158·78′	
Brahmaputra ... Serajganj ...	31st „ „	12 hours ...	37·10′	7·509′	44·609′	...	0·10′	42·209′	41·409′	
Meghna ... Fenchuganj ...	31st „ „	7 A. M. ...	29·95′	1·509′	31·459′	Steady.		32·109′	31·709′	
Meghna ... Bhairab Bazar	31st „ „	18 hours ...	19·83′	1·61′	21·44′	Do.		20 78′	22·11′	
Meghna ... Chandpur ...	31st „ „	12 „ ...	11·67′	1·61′	13·28′	...	0·33′	14·19′	14·61	
Dhaleswari ... Sabhar ...	31st „ „	7 A. M. ...	29·92′	- 8·62′	21·30′	...	0·10′	21·88′	21·88′	
Bhagirathi ... Swarupganj*	31st „ „	6 „ ...	24·10′	0·00′	24·10′	...	0·35′	25·309′	23·919′	
Damodar ... Edilpur ...	31st „ „	6 „ ...	15·75′	92·58′	108·33′	7·67′	...	99·08′	108·33′	
Lakhya ... Narayanganj	31st „ „	7-30 „ ...	23·25′	- 5·59′	17·66′	...	0·12′	18·74′	18·74′	
Madaripur Bil Route Takerhat ...	31st „ „	6 „ ...	14·399′	- 0·599′	13·800′	...	0·10′	14 151′	15·101′	

*Note.—From the 28th March 1926, the value of zero of the Swarupganj gauge is at P W. D. datum.

Statement showing the daily gauge readings of certain rivers at the stations named below for the week ending Thursday, the 2nd September 1926.

Name of river and place where readings are taken.	Date.	Hour.	Reading on gauge.	Value of zero referred to P. W. D. datum.	Height above P. W. D. datum.	Compared with previous day's height.		Height above P. W. D datum on same date in—		Remarks.
						Rise.	Fall.	1925.	1924	
Ganges ... Monghyr ...	1st Sept. 1926	6 A.M. ...	124·10′	0·00′	124·10′	...	0·20′	122·70′	120·70′	
Ganges ... Rajmahal ...	1st „ „	6 „ ...	83·70	0·00′	83·70′	...	0·05′	82·30′	81·50′	
Ganges ... Goalundo ...	1st „ „	8 hours ...	24·90′	1·409′	26·309′	Steady.		27·109′	27·409′	
Brahmaputra ... Dibrugarh ...	1st „ ,	8 A.M. ...	17·30′	314 06′	331·36′	...	0·20′	335·36′	333·76′	
Brahmaputra ... Gauhati ...	1st „ „	8 „ ...	18·70′	136 958′	155·658′	...	0·30′	161·358′	158·18′	
Brahmaputra ... Serajganj ...	1st „ „	12 hours ...	37·10′	7·509′	44·609′	Steady.		42·209′	41·209′	
Meghna ... Fenchuganj ...	1st „ „	7 A.M. ...	30·05′	1·509′	31·559′	0·10′	...	32·159′	31·559′	
Meghna ... Bhairab Bazar	1st „ „	18 hours ...	19·92′	1·61′	21·53′	0·09′	...	20·61′	22·03′	
Meghna ... Chandpur ...	1st „ „	13 „ ...	11·58′	1·61′	13·19′	...	0·09′	14·61′	14·44′	
Dhaleswari ... Sabhar ...	1st „ „	7 A.M.	29·92′	−8·62′	21·30′	Steady.		21·88′	21·78′	
Bhagirathi ... Swarupganj*	1st „ „	6 „ ...	24·38′	0·00′	24·38′	0·28′	...	24·889′	23·889′	
Damodar ... Edilpur ...	1st „ „	6 „ ...	14·50′	92·58′	107·08′	...	1·25′	99·58′	103·75′	
Lakhya ... Narayanganj	1st „ „	7-30 „ ...	23·29′	−5·59′	17·70′	0·04′	...	18·87′	90·20′	
Madaripur Bil Route Takerhat ...	1st „ „	6 „ ...	14·299′	−0·599′	13·700′	...	0·10′	14·201′	15·051′	

* *Note.*—From the 28th March 1926, the value of zero of the Swarupganj gauge is at P. W. D datum.

Statement showing the daily gauge readings of certain rivers at the stations named below for the week ending Thursday, the 2nd September 1926.

Name of river and place where readings are taken.	Date.	Hour.	Reading on gauge.	Value of zero referred to P. W. D. datum	Height above P. W. D. datum.	Compared with previous day's height.		Height above P. W. D. datum on same date in—		Remarks.
						Rise.	Fall.	1925.	1924.	
Ganges ... Monghyr ...	2nd Sept. 1926	6 A.M. ...	124·30′	0·00′	124·30′	0·20′	...	122·50′	121·00′	
Ganges ... Rajmahal ...	2nd „ „	6 „ ...	83·60′	0·00′	83·60′	0·10′	...	82·50′	81·40′	
Ganges ... Goalundo ...	2nd „ „	8 hours ...	25·10′	1·409′	26·509′	0·20′	...	27·209′	27·209′	
Brahmaputra ... Dibrugarh ...	2nd „ „	8 A.M. ...	16·80′	314·06′	330·86′	...	0·50′	334·96′	334·26′	
Brahmaputra ... Gauhati ...	2nd „ „	8 „ ...	18·40′	136·958′	155·358′	...	0·30′	161·058′	157·78′	
Brahmaputra ... Serajganj ...	2nd „ „	12 hours ...	37·20′	7·509′	44·709′	0·10′	...	42·209′	40·909′	
Meghna ... Fenchuganj ...	2nd „ „	7 A.M. ...	30·10′	1·509′	31·609′	0·05′	...	32·309′	31·509	
Meghna ... Bhairab Bazar	2nd „ „	...	...	1·61′	...	...	...	20·69′	22·03′	
Meghna ... Chandpur ...	2nd „ „	14 A.M. ...	11·75′	1·61′	13·36′	0·17′	...	15·03′	14·19′	
Dhaleswari ... Sabhar ...	2nd „ „	7 „ ...	30·02′	−8·62′	21·40′	0·10′	...	21·98′	21·58′	
Bhagirathi ... Swarupganj*	2nd „ „	6 „ ...	25·20′	0·00′	25·20′	0·82′	...	24·529′	24·099′	
Damodar ... Edilpur ...	2nd „ „	6 „ ...	16·83′	92·58′	109·41′	2·33′	...	99·16′	102·75′	
Lakhya ... Narayanganj	2nd „ „	7-30 „ ...	23·54′	−5·59′	17·95′	0·25′	...	18·91′	18·99′	
Madaripur Bil Route Takerhat ...	2nd „ „	6 „ ...	14·399′	−0·599	13·800′	0·10′	...	14·301′	14·901′	

* *Note*—From the 28th March 1926, the value of zero of the Swarupganj gauge is at P. W. D datum

Form C—BENGAL.

[Section 5 (2) of the Cotton Ginning and Pressing Factories Act, 1925.]

Statement of cotton pressed in the Bengal Presidency for the week ending 27th August 1926.

1	2	3	4	5	6
Name of Division or Block.	Number of bales pressed.		Number of bales pressed.		Districts included in the block.
	During the week.	During the corresponding week last year.	Since 1st September 1925 (the date prescribed by the Local Government as the commencement of the season).	During the corresponding period last year.	
The Bengal Presidency ...	611	No information.	48,628	No information.	All districts in the Presidency.

R. P. ADAMS,
Chief Inspector of Factories, Bengal.

CALCUTTA IMPROVEMENT TRUST.

Notice under section 43 of Bengal Act V of 1911.

SCHEME NO. XVIA (DIAMOND HARBOUR ROAD WIDENING—STERNDALE ROAD TO 42, DIAMOND HARBOUR ROAD).

The Board of Trustees for the Improvement of Calcutta hereby give notice that a Street Scheme, viz., Scheme No. XVIA (Diamond Harbour Road widening—Sterndale Road to 42, Diamond Harbour Road) has been framed for the area bounded as follows :—

On the north—From a point on the northern edge of Ekbalpore Road opposite to the north-west corner of 39, Ekbalpore Road, running eastwards along the northern edge of Ekbalpore Road and across the Diamond Harbour Road and along the northern edge of Sterndale Road to a point just opposite to the north-east corner of 1, Sterndale Road.

On the east—From this point southwards across Sterndale Road and along the eastern boundary of 1, Sterndale Road to the south-east corner of the same premises, and then westwards along the southern boundary of the above premises to the south-west corner of the same and thence southwards through 8, Alipore Road (including the strip to be acquired) to a point on its western boundary about 120 ft. from the south-west corner of the same premises and then southwards through 8, Diamond Harbour Road to a point about 140 ft from the north-west corner of No. 6, Alipore Lane and then in a curve to a point on the northern edge of Alipore Lane about 60 ft. from the eastern edge of Diamond Harbour Road and then along the northern edge of Alipore Lane to a point which is about 120 ft. from the eastern edge of Diamond Harbour Road, then southwards across Alipore Lane and then westwards along the southern edge of Alipore Lane to the north-west corner of 6, Alipore Lane and then southwards along the eastern edge of Diamond Harbour Road to a point just opposite to the south-east corner of 42, Diamond Harbour Road.

On the south—From this point running westwards across Diamond Harbour Road and along the southern boundary of 42, Diamond Harbour Road to the south-west corner of the same premises.

On the west—From this point running northwards along the western boundary of 42, Diamond Harbour Road to the north-west corner of the same premises and then westwards along the southern boundary of 43, Diamond Harbour Road to the south-west corner of the same premises and then northwards along the western boundaries of 43, 45-2, and 45-4, Diamond Harbour Road to a point on Mominpore Lane at the north-west corner of 45-2, 45-4, Diamond Harbour Road, and then northwards across Mominpore Lane to a point opposite to this point and then along the northern edge of Mominpore Lane to the point at the south-west corner of 1, Mominpore Lane, and then northwards along the western boundary of the above premises to the north-west corner of the same premises, and then eastwards along the southern edge of Mominpore Gullee to a point opposite the south west corner of 46-3, Diamond Harbour Road, and northwards across the Mominpore Gullee and along the western boundary of 46-3, Diamond Harbour Road to its north-west corner and then westwards along the southern boundary of 47, Diamond Harbour Road to south-west corner of the same premises and then northwards along its western boundary to the north-west corner of the same premises, and then eastwards along the northern boundary of the above premises to the south-west corner of 47-2, Diamond Harbour Road, and then northwards along the western boundary of 47-2, Diamond Harbour Road, and across Mominpore Gullee to a point on the northern edge of the said Gullee just opposite to the north-west corner of 47-2, Diamond Harbour Road and then eastwards along the northern edge of the Mominpore Gullee to the south-west corner of the portion of 48, Diamond Harbour Road, belonging to the Calcutta Improvement Trust and then along the western boundary of the Trust premises No. 48, Diamond Harbour Road (portion), and along the western edge of Diamond Harbour Road to the south-east corner of 55, Diamond Harbour Road and then westwards along the southern boundary of the above premises to the point at its south-west

corner and then northwards along the western boundaries of 55, 55-1-1 and 55-1, Diamond Harbour Road to a point on Budge Budge Road at the north-west corner of 55-1, Diamond Harbour Road, and then northwards across Budge Budge Road to a point on the northern edge of the said road just opposite to the above point and then along the northern edge of Budge Budge Road to a point at its junction with Diamond Harbour Road and then northwards along the western edge of Diamond Harbour Road to a point at its junction with the southern edge of the new lane on the south of 65, Diamond Harbour Road, and then westwards along the southern edge of the said lane to a point opposite to the south-west corner of 64, Diamond Harbour Road, and then northwards across the lane and along western boundaries of 64 and 66, Diamond Harbour Road to a point on the north-west corner of 66, Diamond Harbour Road, and then westwards along the southern boundary of 39, Ekbalpore Road to the south-west corner of the same premises and then northwards along the western boundary of 39, Ekbalpore Road and across Ekbalpore Road to the starting point.

Particulars of the scheme, a map of the area comprised in the scheme and a statement of the land which it is proposed to acquire may be inspected at the office of the Trust, 5, Clive Street, on week days between the hours 11 A.M. and 4 P.M. and on Saturdays between 11 A.M. and 2 P.M.

Copies of the above documents will be delivered to the applicants on payment of the following fees :—

	Rs.	A.	P.
Particulars of the scheme	0	4	0
Map of the area	1	0	0
Statement of land which it is proposed to acquire ...	0	4	0

Objections to the scheme will be received up to the 30th October 1926.

S. W. GOODE, *Chairman (offg.).*

CALCUTTA, *the 12th August 1926.*

RESOLUTION ON THE REPORT ON THE POLICE ADMINISTRATION IN THE BENGAL PRESIDENCY, 1925.

GOVERNMENT OF BENGAL.

POLITICAL DEPARTMENT.

Police.

CALCUTTA, THE 5TH SEPTEMBER 1926.

RESOLUTION—No. 4182Pl.

READ—

The Report on the Police Administration in the Bengal Presidency for the year 1925.

Mr. T. C. Simpson held the post of Inspector-General of Police throughout the year.

2. **Eastern Frontier Rifles.**—The strength of the Eastern Frontier Rifles remained unchanged. The standard of efficiency was well maintained, and mobility was increased by the formation of a flying column of three platoons for service at short notice wherever required. As in previous years the battalion rendered valuable service in maintaining or restoring peace at different places in the Hooghly, 24-Parganas and Dacca districts, and the thanks of the Governor in Council are due to the Commandant, Major Macpherson and the officers under him for their good work.

3. **Strength and Recruitment.**—Further measures of retrenchment were carried out during the year. Twenty-one police-stations were abolished involving a reduction of 121 men in the sanctioned strength of the force. In the majority of cases there was local opposition to the abolition and the Governor in Council is doubtful whether this policy is in the best interests of the rural population but having regard to the assurances that the recommendation of the Retrenchment Committee would be carried out to the utmost possible extent he felt bound to proceed with it. The permanent sanctioned strength of the subordinate police at the close of the year stood at 23,938 against 24,039 in the previous year, the number actually employed being 23,533. Though there was some falling off in the number of constables recruited —2,154 against 2,461 of the previous year—recruitment was on the whole satisfactory Of those recruited, 77·4 per cent. were Hindus and 22·6 per cent. Muhammadans. Local recruits numbered 640, of whom 44·2 per cent. were Muhammadans. An analysis of the figures shows that a fair number of local Muhammadans—but not many upcountry Muhammadans—offered themselves for enlistment. As in the Calcutta Police, however, a large number of the local candidates had to be rejected as unfit. In the ranks of non-gazetted police officers, the proportion of Hindus was 62·4 per cent. against 33·2 per cent. Muhammadans, 2·6 per cent. Europeans and 1·8 per cent. other castes. Taking the ranks of assistant sub-inspectors, head-constables and constables together, the proportion of Hindus to Muhammadans was 69·1 per cent. to 29·1 per cent.

The post of assistant sub-inspector continued to afford an attractive field for employment of men with good educational qualifications. One reason for this probably is that the door to promotion to higher ranks has been widened by reserving half the vacancies in the rank of sub-inspector for assistant sub-inspectors. More candidates with good educational qualifications are enlisting as constables but they are not entirely a success in this rank because they prefer clerical duties to the ordinary duties of the rank and file.

In connection with the strength of the armed force, the Inspector-General of Police has drawn attention to the necessity of a reserve beyond the ordinary reserve for leave and training in order to provide men for unforeseen and temporary duties. In many districts this force has to be drawn upon unduly to find men for miscellaneous work which has increased considerably in recent years and for which there is no cadre provision. The call for miscellaneous duties renders it impossible to grant the leave to which the men are entitled under the rules and to restrict it to cases in which a medical certificate makes it impossible to withhold it. The Inspector-General of Police considers that this has resulted in a deterioration in the health of the force.

4. **Health of the Force.**—The total admissions into hospital during the year were 16,746 men. The figure is higher by 22 per cent. than the previous year, and the Inspector-General ascribes this apparent deterioration in the health of the force not only to the arduous nature of the duties that the men are called upon to perform without adequate leave, but to the absence of satisfactory buildings, lack of mosquito nets and beds. The necessity of a building scheme for housing the police in the mufassil districts of Bengal has long been recognised, but the normal resources of the province are inadequate to finance it from revenue. It is hoped that it may be practicable to meet the cost by raising a loan, and the preparation of a scheme has been taken in hand recently which will include not only thana buildings and police lines, but also quarters for those entitled to free quarters. Considerable savings would be effected in house rents and in the annual provision made in the police budget for departmental works. As regards measures of protection against malaria it is satisfactory that in the current year's budget provision has been made both for iron cots and mosquito nets, and there is every reason to hope that necessary provision will be made in future years.

5. **Discipline.**—Including cases from the preceding year the number of complaints brought against the police by members of the public was 416; and though this is more than the number in 1924, it is considerably below the figures of any of the six preceding years. Of 347 cases disposed of during the year, there were convictions only in 30 cases—the lowest on record—but no less than 197 were dismissed under section 203, Criminal Procedure Code, and as many as 120 ended in acquittal or discharge. It may be hoped that the figures afford an indication that people are getting over the inclination to bring frivolous charges against the police. There must, however, still be too many such charges, when 50 per cent. of the total complaints cannot survive a preliminary judicial enquiry. It is satisfactory that no member of the force above the rank of constable was judicially punished for any offence under the Penal Code, and that there were only two constables against whom bribery was proved and only six who were found guilty of extortion. It is also satisfactory that not a single civil suit instituted against the police in connection with their official duties was decreed against them. The Governor in Council agrees with Inspector-General of Police in regarding these facts as evidence of the steady improvement in the discipline and conduct of the force.

6. **Figures of Crime and Detection.**—The total volume of crime shows a remarkable drop during the year under report. The figures for burglary (30,027) are the lowest on record since 1912 and for theft (19,515) since 1914 while the figures for dacoity are the lowest since 1920. As compared with the previous year there was a decrease of 199 dacoity cases, the figures being 619 against 818 of the previous year and 762 the average of the quinquennium. To this decrease all the Ranges contributed, the largest decrease being shown by the Rajshahi Range, where there was a decrease of 69 cases. The decrease is attributed generally to more intensive patrols, sustained enquiries in areas where dacoity was formerly prevalent, careful supervision of preventive measures and also in a great measure to the increasing spirit of self-reliance of the people. It is gratifying to note that resistance was offered to dacoits in no less than 64 cases, in several of which substantial rewards were sanctioned by Government. This is a

large increase over the number of such cases (18) recorded in the previous year. As regards detection of crime, 89·9 per cent. of the police cases which were decided ended in conviction and 76·2 per cent. of the accused sent up were convicted. Though there is still room for improvement it may be noted that the figures compare very favourably with those of other provinces. The re-opening of the Detective Training School will, it is hoped, gradually bring about an increased supply of trained detective officers, and so strengthen the detective staff. Meanwhile the instructions of the Inspector-General of Police about investigation of crime, if carefully followed, are well calculated to maintain if not to improve upon the existing standard. These instructions are directed towards the prompt location of crime centres and the adoption of special concerted measures with the object of disorganising and breaking up the gangs. The policy has borne excellent fruit, and the circle inspectors are to be commended on the manner in which they have acted on these instructions, the carrying out of which not infrequently involved great personal inconvenience and hardship. The system of efficient night patrols has met with marked success and has been responsible for no less than 600 arrests of thieves red-handed.

7. **Defence Parties.**—It is impossible with the limited number of regular police posted to police stations, covering an area of 100 square miles or more, to do anything much in the way of regular patrols without assistance from the public, and the increase in the number of defence parties affords gratifying proof of the realisation of this fact and of the growth of self-reliance on the part of the villagers. There are now 1,450 defence parties in the province who effected during the year, 179 arrests of which 144 were made without the aid of the police. It is reported that wherever these parties have been formed, active crime has decreased to a great extent, and the Governor in Council is glad to be able to acknowledge the assistance rendered by the public-spirited persons composing the defence parties whose good work has been brought to the special notice of Government by the Inspector-General of Police. He trusts that the movement will grow and will, under proper guidance and control, be able to show a better record of prevention of crime and arrest of criminals as time goes on. He attaches great importance to the development of the system not merely on account of the actual work done but on account of the promise which it offers of solving the problems of the satisfactory policing of Bengal and the development of that co-operation between the puplic and the police which is so essential to the welfare of both.

8. **Criminal Investigation Department—Revolutionary Crime.**—The multifarious duties arising out of the application of the Criminal Law Amendment Act proved a heavy strain on the Department, which nevertheless succeeded in bringing about practically a cessation of crimes of violence during the year. Some of the cases dealt with were of considerable interest and importance. A highly inflammatory leaflet under the signature of "Vijoy Kumar, President, Central Council R. P. of India" which was circulated broadcast in Bengal and other provinces was traced to the well-known revolutionary Sachindra Nath Sanyal, who was placed on trial under section 124 A, Indian Penal Code and sentenced to two years' rigorous imprisonment. The fact that copies of the leaflet appeared simultaneously in distant parts of India and that the search of certain of the houses to which these leaflets had been posted resulted in the finding of arms and ammunition indicates an inter-provincial organization. In the Dacca district, two known revolutionaries were arrested in the course of a house search with a large number of forged Rs. 10 currency notes, including a block, and were tried and sentenced to 5 years' reigorous imprisonment. Towards the close of the year, papers and correspondence seized at a house at Dakshineswar and at Sovabazar Street disclose the existence of a widespread conspiracy to import arms into Bengal from the Far East. At the house in Dakshineswar, nine young men were arrested, and among the articles found were a live bomb, a loaded revolver, a pistol, about 100 cartridges and a quantity of chemicals and apparatus for the manufacture of explosives. The accused were placed on trial before a Special Tribunal

constituted under the provisions of the Criminal Law Amendment Act and were sentenced to various terms of imprisonment and transportation.

Although overt actions of the terrorist party have been successfully combated by the use of the Criminal Law Amendment Act, there are good reasons to believe that efforts to maintain the organisation continue unceasingly; and there is evidence to show that certain influential and well-organised groups have by no means abandoned the idea of resorting to violence. In particular, there is definite information of the existence of organised conspiracies for importing arms. The situation, therefore, is not without anxiety and demands unremitting vigilance.

The section of the Criminal Investigation Department which deals with organised groups of criminals enquired into many important cases. As instances of the participation of young men of the *bhadralok* class in dacoities of the ordinary criminal type may be mentioned the capture of a gang of young *bhadraloks* which included an ex-detenu and some congress volunteers at Chandernagore in the act of preparing to commit a dacoity; another gang case in which 23 dacoits, many of whom are young *bhadraloks*, are concerned was still under trial in the Dacca Sessions at the close of the year, while, in a third case of *bhadralok* dacoits in the Faridpur district pending from the previous year, six persons were convicted. Other activities of the department included the detection of cases of note forgery and of arms smuggling, and of a telegraphic money order fraud, the capture of two professional coiners and an enquiry into systematic pilfering of tea from tea chests while in transit on steamers and on the railways. During the year under report the failure of the Karwal Nut Settlement at Saidpur to achieve the object for which it was established—viz., the reformation of the settlers and their final absorption into the general body of the community—was again pressed upon the notice of Government. The Karwals do not appear to have shown any tendency towards reformation or to improvement in their conduct and behaviour; on the other hand, many use their local knowledge to make thieving expeditions in Northern Bengal. The whole question as to whether the Settlement should be continued and, if so, how the object in view can be achieved is under examination, and Government are now awaiting a report from the Commissioner of the Rajshahi Division on the subject.

9. **Rural Police.**—In reviewing the work of the rural police last year it was stated that instances in which village chaukidars had participated in crime showed that the Inspector-General's plea for careful selection of chaukidars was well founded. In his present report while mentioning instances of good work done by individual chaukidars the Inspector-General has again quoted several cases in which dafadars and chaukidars were either definitely proved or strongly suspected to have been concerned in dacoities and other crimes against property. The Governor in Council wishes to invite the attention of District Officers to the importance of careful selection at the time of making appointments. He realises that one difficulty in the way of getting good men is the inadequacy of salaries. Union Boards now have the power to increase salaries, and he is glad to observe that some union boards have exercised their power in this respect, and he hopes that other union boards will give the matter their careful consideration. The Inspector-General has drawn attention to the fact that the thana police receive considerably less information of importance now-a-days than they used to before, because chaukidars now attend parades less frequently, whilst many union boards have yet to realise that if criminals are to be controlled effectively it is essential that the police should be promptly and regularly supplied with information about their movements. The weakening of co-operation between regular and rural police has resulted in the already overworked thana staff being unable to effect the necessary surveillance. A certain amount of difficulty and possibly friction is perhaps unavoidable in the transitional period. The chaukidars are the servants of the union boards, but they have many police duties to perform for which the control and co-operation of the thana staff is required, and the Governor in Council thinks that if the position is frankly accepted both by the union boards and the police in a spirit of give-and-take there is no reason why full co-operation between them should not be possible.

A special officer was placed on duty during the year under report for the preparation of a Chaukidari Manual for union boards. The work has been completed, and it is hoped that its publication will help to make the position and responsibilities of the Presidents of union boards clearer.

10. **Cost of the Department.**—The budget grant for the year 1925-26 was Rs. 1,48,78,000 against an actual expenditure of Rs. 1,44,13,068. As has been shown before, the strength of the executive force was actually reduced, but the expenditure under the head "District Executive Force" was greater owing to the normal increments of the force, the opening of the Detective Training School, the strengthening of the District Intelligence Branch staff and the arrangements necessitated for the visit of foreign royalty. The Inspector-General points out that the cost of policing 40 million people in England and Wales was £ 20 million sterling in 1923 against the equivalent of £1 million sterling in Bengal which has a larger population He can, therefore, fairly claim that he has been able to run the department as economically as possible consistent with efficiency. There are, however, many schemes of improvement essential to the proper administration of the force which have been kept pending for better financial conditions, but cannot be postponed indefinitely. Since the close of the year two schemes designed to improve the scale of pay of sub-inspectors and to provide house rents for those entitled to free housing have been put into effect and have helped to increase the contentment of the force, but the question of adequate housing still remains unsolved. It is not possible to work out a scheme which will prove to be financially remunerative, but it is hoped that it may be possible in the near future to place before the Council a comprehensive building scheme to be financed by a long-term loan and that the Council will receive it in a sympathetic spirit.

11. The Governor in Council has read with pleasure the list of officers whose good services have been brought to his notice and desires to congratulate the Inspector-General on the excellent record which he has been able to show of the service rendered by him and his subordinates. In particular, he wishes to congratulate him on the success of his measures for the prevention of crime.

ORDER.—Ordered that copies of the resolution be forwarded to the Inspector-General of Police, Bengal, the Commissioner of Police, Calcutta, and all Commissioners of Divisions, for information.

ORDERED also that the resolution be published in the *Calcutta Gazette*.

By order of the Governor in Council,

A. N. MOBERLY,

Chief Secretary to the Government of Bengal (offg.).

Printed at the Bengal Government Press, Alipore, and published by the Bengal Secretariat Book Depôt, Writers' Buildings, in the City of Calcutta on the 9th September 1926.

REGISTERED No. C207. No. 37 of 1926.

The Calcutta Gazette

THURSDAY, SEPTEMBER 16, 1926.

CONTENTS.

	Page.
PART I.—Orders and Notifications by the Governor of Bengal, the Government of Bengal, the High Court, Government Treasury, etc.	1371—1398
PART IA.—Orders and Notifications by the Government of India republished for general information	297—298
PART IB.—Educational Notices	783—789
PART II.—Advertisements	631—638
PART III.—Acts of the Bengal Legislative Council ...	Nil
PART IV.—Bills introduced in the Bengal Legislative Council, Reports of Select Committees presented or to be presented to that Council, and Bills published before introduction in that Council...	Nil
PART V.—Acts of the Indian Legislature assented to by the Governor-General	Nil
PART VI.—Bills introduced in the Council of State and Legislative Assembly, Reports of Select Committees presented to the Council and Assembly and Bills published under Rule 18 of the Indian Legislative Rules	Nil
SUPPLEMENT NO. 37—	
Corporation Notice—Calcutta Improvement Trust—Weekly gauge-readings—Weather and Crop Report—Daily gauge-readings—Cotton Ginning and Pressing—Area leased—Vital Statistics—Major and Minor Works	1137—1156
Annual Report of the Royal Botanic Garden and the Gardens in Calcutta and of the Lloyd Botanic Garden, Darjeeling, for 1925-26	1157—1159

PART I.

Orders and Notifications by the Governor of Bengal, the Government of Bengal, the High Court, Government Treasury, etc.

ORDERS BY THE GOVERNMENT OF BENGAL.

No. 14499A.

APPOINTMENTS AND TRANSFERS.

GENERAL.—*No. 13722A.—The 6th September 1926.*—Babu Bhujendra Nath Mukharji, Deputy Magistrate and Deputy Collector, Tippera, is transferred to the headquarters station of the Howrah district.

Tippera.
Howrah.

No. 13725A.—The 6th September 1926.—Mr. Nrisinha Ranjan Mukharji, Deputy Magistrate and Deputy Collector, Howrah, is transferred to the headquarters station of the Tippera district.

Howrah.
Tippera.

No. 13904A.—The 7th September 1926.—Mr. Khagendra Chandra Nag, M.B.E., District and Sessions Judge, Rajshahi and Malda, is appointed to act, in addition to his own duties, as Additional Sessions Judge of Dinajpur, Jalpaiguri and Darjeeling, Pabna-Bogra and Rangpur, during a portion of the ensuing Civil Court vacation, viz., from the 22nd October to the 7th November 1926, inclusive. He, is authorised, under section 193 of the Code of Criminal Procedure, to receive and dispose of all criminal applications and cases, except applications for revision under section 435 of the Code, during the absence, on vacation leave, of Messrs. D. L. Vaughan-Stevens, I.C.S., Iradatulla and Satyendra Nath Modak, I.C.S.

Rajshahi.,
Malda.
Dinajpur.
Jalpaiguri.
Darjeeling.
Pabna-Bogra.
Rangpur.

Mr. Khagendra Chandra Nag is also authorised, under section 9 (*4*) of the Code of Criminal Procedure, during the period from the 22nd October to the 7th November inclusive, to sit at Rampur Boalia, Malda, Dinajpur, Jalpaiguri, Darjeeling, Pabna-Bogra or at Rangpur for the disposal of cases arising in any of these districts.

No. 13906A.—The 7th September 1926.—Mr D. L Vaughan-Stevens, I.C.S., District and Sessions Judge, Dinajpur, Jalpaiguri and Darjeeling, is appointed to act, in addition to his own duties, as Additional Sessions Judge of Pabna-Bogra, Rajshahi, Malda and Rangpur, during a portion of the ensuing Civil Court vacation, viz., from the 6th October to the 21st October 1926, inclusive. He is authorised, under section 193 of the Code of Criminal Procedure, to receive and dispose of all criminal applications and cases, except applications for revision under section 435 of the Code, during the absence, on vacation leave, of Messrs. Iradatulla, Khagendra Chandra Nag, M.B.E., and Satyendra Nath Modak, I.C.S.

Rajshahi.
Malda.
Dinajpur.
Jalpaiguri.
Darjeeling.
Pabna-Bogra.
Rangpur.

Mr Vaughan-Stevens is also authorised, under section 9 (*4*) of the Code of Criminal Procedure, during the period from the 6th October to the 21st October inclusive, to sit at Dinajpur, Jalpaiguri, Darjeeling, Pabna-Bogra, Rampur Boalia, Malda or at Rangpur for the disposal of cases arising in any of these districts.

No. 13908A.—The 7th September 1926.—Mr. E. Milsom, I.C.S., District and Sessions Judge, Midnapore, is appointed to act, in addition to his own duties, as Additional Sessions Judge of Bankura, Birbhum, Burdwan and Hooghly-Howrah, during the ensuing Civil Court vacation. He is authorised, under section 193 of the Code of Criminal Procedure, to receive and dispose of all criminal applications and cases, except applications for revision under section 435 of the Code, during the absence, on vacation leave, of Messrs. Rakhal Chandra Sen, I.C.S., Birendra Kumar Basu, I.C.S., Abul Muzaffar Ahmad, Probodh Chandra De, I.C.S., and H. W. Lyne, I.C.S.

Midnapore.
Bankura.
Birbhum.
Burdwan.
Hooghly.
Howrah.

Mr. Milsom is also authorised, under section 9 (*4*) of the Code of Criminal Procedure, during the ensuing Civil Court vacation, to sit at Midnapore, Bankura, Suri, Burdwan, Chinsura or at Howrah for the disposal of cases arising in any of these districts.

No. 13910A.—The 7th September 1926.—Mr. Krishna Kumar Sen, District and Sessions Judge, Khulna, is appointed to act, in addition to his own duties, as Additional Sessions Judge of the 24-Parganas, Jessore, Murshidabad and Nadia, during the ensuing Civil Court vacation. He is authorised, under section 193 of the Code of Criminal Procedure, to receive and dispose of all criminal applications and cases, except applications for revision under section 435 of the Code, during the absence on vacation leave, of Messrs. P. E. Cammiade, I.C.S., Sarat Kumar Ghose, I.C.S., A. L. Blank, I.C.S., and J. Younie, I.C.S.

Khulna.
24-Parganas.
Jessore.
Murshidabad.
Nadia.

Mr. Krishna Kumar Sen is also authorised, under section 9 (*4*) of the Code of Criminal Procedure, during the ensuing Civil Court vacation, to sit at Khulna, Alipore, Jessore, Berhampore or at Krishnagar for the disposal of cases arising in any of these districts.

No. 13912A.—The 7th September 1926.—Mr. N. L. Hindley, I.C.S., officiating Additional District and Sessions Judge, Tippera and Chittagong, is appointed to act, in addition to his own duties, as Additional Sessions Judge of Noakhali, during the ensuing Civil Court vacation. He is authorised, under section 193 of the Code of Criminal Procedure, to receive and dispose of all criminal applications and cases, except applications for revision under section 435 of the Code, during the absence, on vacation leave, of Messrs. J. M. Pringle, I.C.S., J. W. Nelson, I.C.S., and D. G. Davies, I.C.S.

Tippera.
Chittagong.
Noakhali.

Mr. Hindley is also authorised, under section 9 (*4*) of the Code of Criminal Procedure, during the ensuing Civil Court vacation, to sit at Comilla, Chittagong, or at Noakhali for the disposal of cases arising in any of these districts.

No. 13914A. The 7th September 1926.—Mr. W. McC. Sharpe, I.C.S., officiating Additional District and Sessions Judge, Mymensingh, is appointed to act, in addition to his own duties, as Additional Sessions Judge of Dacca, Bakarganj and Faridpur, during the ensuing Civil Court vacation. He is authorised, under section 193 of the Code of Criminal Procedure, to receive and dispose of all criminal applications and cases, except applications for revision under section 435 of the Code, during the absence, on vacation leave, of Messrs. G. C. Sankey, I.C.S., C. Bartley, I.C.S., and Bijay Gopal Chatterji.

Mymensingh
Dacca.
Bakarganj.
Faridpur.

Mr. Sharpe is also authorised, under section 9 (*4*) of the Code of Criminal Procedure, during the ensuing Civil Court vacation, to sit at Mymensingh, Dacca, Barisal or at Faridpur for the disposal of cases arising in any of these districts.

No. 13921A.—The 7th September 1926.—Maulvi Abul Kasem Ghyasuddin Sofdar, Deputy Magistrate and Deputy Collector, on leave, is posted to the headquarters station of the Khulna district.

Khulna.

No. 13932A.—The 7th September 1926.—Babu Purna Chandra Acharji, Deputy Magistrate and Deputy Collector, Bogra, is transferred to the Patuakhali subdivision of the Bakarganj district.

Bogra.
Bakarganj.

No. 14216A.—The 10th September 1926.—Babu Rai Charan Pal, Sub-Deputy Collector, on leave, is posted to the Dacca Division.

Dacca Divn.

No. 14375A.—The 10th September 1926.—Mr. Satyendra Chandra Mallik, I.C.S., on leave, is appointed temporarily to act as District and Sessions Judge, 24-Parganas.

24-Parganas.

No. 14379A.—The 10th September 1926.—Mr. N. G. A. Edgley, I.C.S., officiating District and Sessions Judge, 24-Parganas, is appointed temporarily to act as Additional District and Sessions Judge, 24-Parganas and Hooghly.

24-Parganas. Hooghly.

No. 14384A.—The 10th September 1926.—Mr. Nirod Ranjan Guha, officiating Additional District and Sessions Judge, 24-Parganas and Hooghly, is appointed temporarily to act as Third Additional District and Sessions Judge, 24-Parganas.

24-Parganas.

POLICE.—*No. 13827A.—The 7th September 1926.*—Mr. H. B. Miller, Assistant Superintendent of Police, on leave, is posted to Serajganj, Pabna, and is placed in charge of the police work of that subdivision.

Pabna.

No. 13829A.—The 7th September 1926.—Mr. W. E. Duckfield, Assistant Superintendent of Police, on leave, is appointed to act, until further orders, as Additional Superintendent of Police, Mymensingh.

Mymensingh.

No. 13831A.—The 7th September 1926.—Mr. J. R. Johnson, officiating Additional Superintendent of Police, Mymensingh, is appointed to act, until further orders, as Superintendent of Police, Burdwan.

Mymensingh. Burdwan.

No 13833A.—The 7th September 1926.—Mr. Sukumar Sen Gupta, Superintendent of Police, on leave, is appointed to be Superintendent of Police, Bogra.

Bogra.

No. 13835A.—The 7th September 1926.—Maulvi Ameer Ahmad, Deputy Superintendent of Police, is posted to Tangail, Mymensingh, and is placed in charge of the police work of that subdivision, on being relieved of his present appointment as officiating Superintendent of Police, Bogra.

Bogra. Mymensingh.

No. 13837A.—The 7th September 1926.— Mr. S. G. Taylor, Superintendent of Police, on leave, is appointed to be Superintendent of Police, Rangpur.

Rangpur.

No. 13839A.—The 7th September 1926.—Mr. G. C. Sturgis, Superintendent of Police, Rangpur, is appointed to be Superintendent of Police, Howrah.

Rangpur. Howrah.

No. 13841A.—The 7th September 1926.—Babu Raghabendra Nath Banarji, officiating Additional Superintendent of Police, Rangpur, is appointed temporarily to act, in addition to his own duties, as Superintendent of Police of that district.

Rangpur.

No. 13843A.—The 7th September 1926.—Mr. D. F. Lesslie, Assistant Superintendent of Police, on leave, is posted to Kishorganj, Mymensingh, and is placed in charge of the police work of that subdivision.

Mymensingh.

ECCLESIASTICAL.—*No. 13531A.—The 1st September 1926.*—The Reverend Nagendra Nath Roy of the Dacca Baptist Mission is authorised, under section 6 of Act XV of 1872, to solemnise marriages between persons one or both of whom is or are a Christian or Christians and under section 9 of the Act to grant certificates of marriages between persons who are Native Christians.

Dacca.

2. He is also appointed a Registrar of Births and Deaths under Act VI of 1886 for the district of Dacca.

LEAVE.

GENERAL.—*No. 13929A.—The 7th September 1926.*—Babu Mahatap Chandra Ghosh, Deputy Magistrate and Deputy Collector, Patuakhali, Bakarganj, is allowed leave on average pay for three months and fifteen days, under the proviso to rule 81 (*b*) (*ii*) of the Fundamental Rules, with effect from the date on which he may avail himself of it.

Bakarganj.

No. 13939A.—The 9th September 1926.—Maulvi Khundkar Ali Taib, Deputy Magistrate and Deputy Collector, Gaibandha, Rangpur, is allowed leave on average pay for six months, under the proviso to rule 81 (*b*)(*ii*) of the Fundamental Rules, with effect from the 5th September 1926.

Rangpur.

No. 14084A.—The 9th September 1926.—Maulvi Abdul Aziz, Deputy Magistrate and Depury Collector, is allowed leave on half average pay for three months, under rule 81 (*d*) of the Fundamental Rules, in extension of the leave granted to him under the orders of the 23rd February 1926.

No. 14086A.—The 9th September 1926.—Mr. S. W. Goode, C.I.E., I.C.S., is allowed leave for twelve months, viz., leave on average pay for eight months, under rule 81 (*b*) (*i*) of the Fundamental Rules, with effect from the 9th or 10th October 1926, and leave on half average pay for the remaining period under rule 81 (*d*) of those rules.

Calcutta.

No. 14089A.—The 10th September 1926.—Babu Bimala Charan Guha, Sub-Deputy Collector, Narayanganj, Dacca, is allowed privilege leave for four months, under article 260 of the Civil Service Regulations, with effect from the 22nd October 1926.

Dacca.

No. 14206A.—The 10th September 1926.—Maulvi Shamsuddin Muhammad Abdul Aziz, Deputy Magistrate and Deputy Collector, is allowed leave on average pay for two months, under the proviso to rule 81 (*b*) (*ii*) of the Fundamental Rules, in extension of the leave granted to him under the orders of the 7th May 1926.

No. 14208A.—The 10th September 1926.—In supersession of the orders of the 25th June 1926, Babu Harendra Nath Datta, Deputy Magistrate and Deputy Collector, Khulna, is allowed leave on average pay, under rule 81 (*b*) (*ii*) of the Fundamental Rules, from the 1st July to the 5th August 1926, inclusive.

Khulna.

No. 14894A.—The 11th September 1926.—Mr. R. H. Hutchings, I.C.S., has been granted by the High Commissioner for India an extension of leave on half average pay for five days.

No. 1448A.D.—The 11th September 1926.—Mr. R. W. Morde, Deputy Magistrate and Deputy Collector, Alipur, Jalpaiguri, is allowed leave on average pay for ten days, under rule 81 (*b*) (*ii*) of the Fundamental Rules, with effect from the 22nd October 1926.

Jalpaiguri.

A. N. MOBERLY,
Chief Secretary to the Government of Bengal (offg.).

NOTIFICATIONS.

No. 14223A.—The 10th September 1926.—With reference to the rule published with notification No. 7179A., dated the 19th June 1926, it is notified for general information that the competitive examination for the recruitment of candidates for the Bengal Civil Service (Executive), the Bengal Junior Civil Service, the Income-Tax Department, the Subordinate Excise Service and the Upper Division of the Secretariat Service will be held at the Presidency College, Calcutta. The provisional date for the commencement of the examination is the 1st December 1926.

No. 1451A.D.—The 13th September 1926.—It is notified for general information that in modification of rule 7 of the Regulations published with notification No. 1381C A., dated the 6th September 1926 the 1st October and not the 25th September 1926 will be the latest date for the submission to the District Magistrates and the Chief Presidency Magistrate of applications to compete at the competetive examination for admission to the Indian (Imperial) Police Force to be held on the 22nd November 1926. Applications received after that date will not be considered.

A. N MOBERLY,
Chief Secretary to the Government of Bengal (offg.).

ERRATUM.

No. 14397A.—The 11th September 1926.—In notification No. 13717A., dated the 6th September 1926, *for* the word "extending" in column 4 against Noakhali West (Muhammadan) *read* the word "excluding"

Noakhali.

A. N. MOBERLY,
Chief Secretary to the Government of Bengal (offg.).

JUDICIAL DEPARTMENT.

No. 14500A.

POWERS.

No. 13916A.—The 7th September 1926.—Mr. N. L. Hindley, I.C.S., officiating Additional District and Sessions Judge, Tippera and Chittagong, is authorised, under section 193 of the Code of Criminal Procedure, to receive and dispose of all criminal applications and cases, except applications for revision under section 435 of the Code, during the ensuing Civil Court vacation.

Tippera. Chittagong.

No. 18918A.—The 7th September 1926.—Mr. W. McC. Sharpe, I.C.S., officiating Additional District and Sessions Judge, Mymensingh, is authorised, under section 193 of the Code of Criminal Procedure, to receive and dispose of all criminal applications and cases, except applications for revision under section 435 of the Code, during the ensuing Civil Court vacation.

Mymensingh.

A. N. MOBERLY,
Chief Secretary to the Government of Bengal (offg.).

APPOINTMENTS AND TRANSFERS.

No. 6258J.—The 8th September 1926.—In exercise of the power conferred by section 14 of the Code of Criminal Procedure, 1898 (Act V of 1898), the Governor in Council is pleased to confer upon Kumar Prativa Nath Ray, an Honorary Magistrate of the Nator Independent Bench, the powers of a Magistrate of the second class, in the district of Rajshahi, for the period during which he has been directed to sit as a member of the said bench—

Rajshahi.

(*a*) in respect to cases brought before the said bench, within the limits of the jurisdiction of the said bench, and

(*b*) in respect to such cases as may be made over to him, when sitting singly within the limits of the Nator subdivision of the said district.

No. 6318J.—The 10th September 1926.—Mr. J. D. Tyson, I.C.S., Officiating Chief Presidency Magistrate, Calcutta, is appointed Judge of the Court for the trial of pilots under section 3 of the Calcutta Pilots Act, 1859 (XII of 1859).

Calcutta.

No. 6343J.—The 13th September 1926.—In exercise of the power conferred by section 14 of the Code of Criminal Procedure, 1898 (Act V of 1898), the Governor in Council is pleased to confer upon Babu Bhima Pada Ghosh, an Honorary Magistrate of the Kandi Bench, the powers of a Magistrate of the second class, in the district of Murshidabad, for the period during which he has been directed to sit as a member of the said bench—

Murshidabad.

(*a*) in respect to cases brought before the said bench, within the limits of the jurisdiction of the said bench, and

(*b*) in respect to such cases as may be made over to him, when sitting singly, within the limits of Kandi subdivision of the said district.

No. 6352J.—The 13th September 1926.—Rai Sahib Jnanendra Chandra Guha, Advocate, High Court, Calcutta, is appointed temporarily to be an Assistant Public Prosecutor in the Courts of Presidency Magistrates, Calcutta.

Calcutta.

LEAVE.

No 6334J.—The 31st August 1926.—Babu Jogendra Nath Das Gupta, munsif of Dacca (Sadar), is allowed leave for the period from the 23rd to the 28th August 1926 (both days inclusive), viz., leave on average pay for one day under rules 81 (*b*) (*ii*) and 82 (*b*) of the Fundamental Rules and leave on half average pay for the remaining period under rule 81 (*d*) of those rules.

Dacca.

No. 6335J.—The 1st September 1926.—Babu Narayan Chandra Basu, munsif of Contai, in the district of Midnapore, is allowed privilege leave, on half pay, in continuation of the Civil Court vacation of 1926, for one month and sixteen days under article 271 of the Civil Service Regulations.

Midnapore.

No. 6336J.—The 2nd September 1926.—Babu Debendra Nath Sen Gupta, munsif of Jessore (Sadar), is allowed leave on average pay, on medical certificate, for the period from the 21st August to the 30th September 1926 (both days inclusive), under the proviso to rule 81 (*b*) (*ii*) of the Fundamental Rules.

Jessore.

No. 6337J.—The 2nd September 1926.—Babu Atul Chandra Ganguli, munsif of Katwa, in the district of Burdwan, is allowed furlough on average salary on medical certificate up to the 5th October 1926, under articles 301 (*a*) and 325 of the Civil Service Regulations and Government of India, Finance Department, resolution No. 2099C.S.R., dated the 27th November 1920, in extension of the leave granted to him under the orders of the 27th May 1926. He is also permitted to affix the Civil Court vacation of 1926 to the leave under article 278 of those regulations.

Burdwan.

No. 6338J.—The 2nd September 1926.—Babu Indu Bhusan Biswas, munsif of Patiya, in the district of Chittagong, is allowed leave on average pay, in continuation of the Civil Court vacation of 1926, for six days under rules 81 (*b*) (*ii*) and 82 (*b*) of the Fundamental Rules.

Chittagong.

D. C. PATTERSON,
Secretary to the Government of Bengal (offg.).

NOTIFICATIONS.

No. 6260J.—The 8th September 1926.—In exercise of the power conferred by section 65 of the Bengal Village Self-Government Act, 1919 (Bengal Act V of 1919), the Governor in Council is pleased to appoint the following members of the union boards mentioned below, during their term of office as such members, to be union benches within the jurisdiction of the union boards of which they are, respectively, members for the purposes of that section :—

Mymensingh.

Names of members of the union boards to constitute union benches in the Jamalpur subdivision, district Mymensingh.

Rouha union board.

Munshi Majedali Sarkar.
„ Ahmed Ali Sarkar.
Babu Ramesh Chandra Chakrabatti.

Goshaipur union board.

Munshi Muhammad Eshaque Talukdar.
„ Rafazuddin Khandakar.
„ Basiruddin Sarkar.

Tatihati union board.

Maulvi Fazlul Haque.
Munshi Saidzzaman Ahmad.
Babu Kailash Ch. Chakrabatti.

Rani Shimul union board.

Maulvi Kafiluddin Ahmad.
„ Mahsen Ali.
Babu Ishan Ch. Adhikari.

Kalikapur union board.

Babu Kailash Chandra De.
„ Niberan Chandra Roy.
Munshi Farazulla Sarkar.
„ Enayetulla Mian.

Nilakhiya union board.

Munshi Azizar Rahman Mian.
„ Afcharuddin Sarkar.
Babu Dwarka Nath Sur.
„ Mahim Chandra Pal.

Gilabari union board.

Munshi Md. Shamzujjoha.
„ Basiruddin Mian.
„ Tamizuddin Ahmad.
„ Aizuddin Mian.
„ Atik Mamud Sarkar.

No. 6261J.—The 8th September 1926.—In exercise of the power conferred by section 73 of the Bengal Village Self-Government Act, 1919 (Bengal Act V of 1919), the Governor in Council is pleased to appoint the following members of the union boards mentioned below, during their term of office as such members, to be union courts within the jurisdiction of the union boards of which they are, respectively, members for the purposes of that section :—

Mymensingh.

Names of members of the union boards to constitute union courts in the Jamalpur subdivision, district Mymensingh.

Rouha union board.

Munshi Majedali Sarkar.
„ Ahmed Ali Sarkar.
Babu Ramesh Chandra Chakrabatti.

Goshaipur union board.

Munshi Muhammad Esahaque Talukdar.
„ Rafazuddin Khandakar.
„ Basiruddin Sarkar.

Tatihati union board.

Maulvi Fazlul Haque.
Munshi Saidzzaman Ahmad.
Babu Kailash Ch. Chakrabatti.

Rani Shimul union board.

Maulvi Kafiluddin Ahmad.
„ Mahsen Ali.
Babu Ishan Chandra Adhikari.

Kalikapur union board.

Babu Kailash Chandra De.
„ Nibaran Chandra Roy.
Munshi Farazulla Sarkar.
„ Enayetulla Miah.

Nilakhiya union board.

Munshi Azizar Rahman Mian.
„ Afcharuddin Sarkar.
Babu Dwarka Nath Sur.
„ Mahim Chandra Pal.

Gilabari union board.

Munshi Md. Shamzujjoha.
„ Basiruddin Mian.
„ Tamizuddin Ahmad.
„ Aizuddin Mian.
„ Atik Mamud Sarkar.

No. 6281J.—The 10th September 1926.—In exercise of the powers conferred by sections 14 and 15 and the proviso to section 357 of the Code of Criminal Procedure, 1898 (Act V of 1898), the Governor in Council is pleased—

(*a*) to confer upon (1) Babu Kanak Kanti Roy Choudhury, (2) Babu Rajendra Narayan Ghose and (3) Babu Jnan Ranjan Das Gupta the powers of a Magistrate of the third class, in the district of Khulna, for a period of three years from the date of this notification ; **Khulna.**

(*b*) to direct that the said persons shall sit together as a bench at Sripur in the said district ;

(*c*) to invest the said bench with the powers of a Magistrate of the third class ;

(*d*) to direct the said bench to exercise the said powers in such cases, occurring within the Satkhira subdivision of the said district as may be made over to it, and

(*e*) to direct the said persons to take down evidence in the English language.

No 6345J.—The 13th September 1926.—In exercise of the power conferred by section 65 of the Bengal Village Self-Government Act, 1919 (Bengal Act V of 1919), the Governor in Council is pleased to appoint Babu Atul Chandra Hazra, a member of the Garbhawanipur union board in the Uluberia subdivision of the district of Howrah, to be, during his term of office as such member, a member of the union bench within the jurisdiction of the said union board for the purposes of that section, *vice* Babu Panchanan Chongdar, resigned. **Howrah.**

No. 6346J.—The 13th September 1926.—In exercise of the power conferred by section 73 of the Bengal Village Self-Government Act, 1919 (Bengal Act V of 1919), the Governor in Council is pleased to appoint Babu Atul Chandra Hazra, a member of the Garbhawanipur union board in the Uluberia subdivision of the district of Howrah, to be, during his term of office as such member, a member of the union court within the jurisdiction of the said union board for the purposes of that section, *vice* Babu Panchanan Chongdar, resigned. **Howrah.**

No. 6360J.—The 13th September 1926.—In exercise of the power conferred by section 65 of the Bengal Village Self-Government Act, 1919 (Bengal Act V of 1919), the Governor in Council is pleased to appoint Babu Harendra Kumar Roy, a member of the Palong union board in the Madaripur subdivision of the district of Faridpur, to be, during his term of office as such member, a member of the union bench within the jurisdiction of the said union board for the purposes of that section, *vice* Maulvi Muhammad Mohsin, resigned. **Faridpur.**

No. 6361J.—The 13th September 1926.—In exercise of the power conferred by section 73 of the Bengal Village Self-Government Act, 1919 (Bengal Act V of 1919), the Governor in Council is pleased to appoint Babu Harendra Kumar Roy, a member of the Palong union board in the Madaripur subdivision of the district of Faridpur, to be, during his term of office as such member, a member of the union court within the jurisdiction of the said union board for the purposes of that section, *vice* Maulvi Muhammad Mohsin, resigned. **Faridpur.**

D. C. PATTERSON,
Secretary to the Government of Bengal (offg.).

ERRATA.

No. 6354J.—The 13th September 1926.—In line 5 of notification No. 5802J., dated the 19th August 1926, published at page 1201 of Part I of the *Calcutta Gazette*, dated the 26th August 1926, *for* "Maulvi Muhammad Hossain" *read* "Maulvi Muhammad Ibrahim Hossain".

No. 6357J.—The 13th September 1926.—In line 1 of notification No. 5838J., dated the 21st August 1926, published at page 1201 of Part I of the *Calcutta Gazette*, dated the 26th August 1926, *for* "Munsif" *read* "Officiating Additional Subordinate Judge, Jessore and Khulna".

D. C. PATTERSON,
Secretary to the Government of Bengal (offg.).

LOCAL SELF-GOVERNMENT DEPARTMENT.

NOTIFICATIONS.

No. 2583L.S.-G.—The 25th August 1926.—In exercise of the power conferred by section 22 of the Bengal Local Self-Government Act, 1885 (Bengal Act III of 1885), the Governor in Council is pleased to approve the election by the members of the Tippera District Board of Khan Bahadur K. G. M. Faroqui, M.L.C., to be their Chairman.

Tippera.

No. 278T.-M.—The 6th September 1926.—In exercise of the power conferred by clause (*a*) of section 59 of the Bengal Municipal Act, 1884 (Bengal Act III of 1884), the Governor in Council is pleased to approve the resolution pas-ed by the Commissioners of the Jamalpur Municipality in the district of Mymensingh, under section 27 of the Act, electing Babu Surendra Nath Som, B L., to be Chairman of that municipality, *vice* Maulvi Ashraff Hossain, on leave.

Mymensingh.

No. 280T.-M.—The 7th September 1926.—In exercise of the power conferred by section 14 of the Bengal Municipal Act, 1884 (Bengal Act III of 1884), the Governor in Council is pleased to appoint the following gentlemen to be Commissioners of the Chandpur Municipality in the district of Tippera :—

Tippera.

1. Mr. J. N. Smart.
2. „ C. O. Mackertich.
3. „ W. E. Duncan.
4. Maulvi Jitu Meah Dewan.
5. „ Abdul Quadir.
6. „ Bazlul Gani.

No. 285T.-M.—The 8th September 1926.—In exercise of the power conferred by clause (*a*) of section 59 of the Bengal Municipal Act, 1884 (Bengal Act III of 1884), the Governor in Council is pleased to approve the resolution passed by the Commissioners of the Tollygunj Municipality, in the district of the 24-Parganas, under section 27 of the Act, electing Babu Purna Chandra Mitra to be Chairman of that Municipality, *vice* Maulvi Ghulam Jilani Khan, on leave.

24-Parganas.

No. 2707M.—The 9th September 1926.—In exercise of the power conferred by section 221 of the Bengal Municipal Act, 1884 (Bengal Act III of 1884), and upon the application of the Commissioners of the South Suburban Municipality in the district of the 24-Parganas, made in pursuance of a resolution passed at a meeting specially convened to consider the question, the Governor in Council is pleased to extend all the provisions of Part IX of that Act to the areas of the different wards of the said municipality the boundaries of which are specified below :—

24-Parganas.

A.—The area in the Behala ward is bounded on the—

North—By southern boundary of Port Commissioners' property which now forms the southern boundary of the Corporation of Calcutta.
East—By Diamond Harbour road up to junction of Gangarampore road.
South—By Gangarampore road up to one furlong west of the second junction of Porooi road.
West—By an imaginary line drawn from the culvert in Budge-Budge road over Jinjirpole khal to a point where Garagacha-Panchanantala road terminates and by an imaginary line joining this point with a point in Gangarampore road one furlong west of the second junction of Porooi road.

B.—The area in the Shahapore ward is bounded on the—

North—By southern boundary of the Port Commissioners' property which now forms the southern boundary of the Corporation of Calcutta and Tollyganj Circular Road of the Corporation of Calcutta.
East—By Shahapore Harisava road, Hon'ble S. N. Roy road, Booroshibtala main road, Rai A. C. Roy Bahadur road and Bamacharan Roy road (Mamoodpore road).
South—By Shirity road.
West—By Diamond Harbour road.

C.—The area in the Italghata ward is bounded on the—

North—By southern boundary of the Port Commissioners' property which now forms the southern boundary of the Corporation of Calcutta.
East—By Tolly's Nullah.
South—By Old Tollygunj road (second section) and Shirity road.
West—By the eastern boundary of Shahapore ward.

D.—The areas in the Sodepur ward are bounded on the—

(1) *North*—By Kawrapookur Hat from edge of khal one furlong west.
East—By Kawrapookur khal.
South—By Bangal Nullah kutcha road till it meets paddy fields.
West—By paddy fields.

(2) *North*—By Tolly's Nullah.
East—By Kawrapookur khal.
South—By Pootury Banerjeepara road and Taraghat road till it meets the khal.
West—By Kawrapookur road from Karunamoyee Temple's junction to junction of Pootury Banarjeepara road at mosque.

(3) *North*—By Old Tollygunj road (second section).
East—By Tolly's Nullah.
South—By Kawrapookur road and Karunamoyee ghat road.
West—By Old Tollygunj road (second section).

(4) *North*—By Shirity road.
East—By Kalapara road and an imaginary line joining Kalapara road with a point in Shirity road 600 feet east of the junction of the Mooradpore Bhattacharjeepara road with Shirity road.
South—By Old Tollygunj (second section).
West—By Mooradpore Bhattacharjeepara road and Nabalaypara kutcha road.

E.—The area in the Barisha ward is bounded on the—

North—By Gangarampore road and Shirity road.
East—By the western boundary of Sodepore ward and along Baidyapara road from Ksheta Doctor's house by an imaginary line to Podhpara lane one furlong east of Kalighat-Falta railway crossing, Podhpara road, the Kalighat-Falta railway line till it meets the District Board kutcha road.
South—By District Board kutcha road, Nullah drain from Diamond Harbour road to Bukhra Hat road.
West—By Bukhra Hat road Jagirghat road, Panch Mosjid road, Narayan Roy road, Goalpara or Ghosepara road, portion of Talpookur kutcha lane and the eastern boundary of Sarsoona ward.

F.—The area in the Sarsoona ward is bounded on the—

North—By Gangarampore road.
East—By the western boundary of Barisha ward from Gangarampore road to Talpookur kutcha lane.
South—By Talpookur kutcha lane, Jadab Ghose road, and an imaginary line joining Bagpota kutcha road junction of Jadab Ghose with a point in Sonamookhi kutcha road, a quarter mile south of Rakshitpara and Sonamookhi road junction.
West—By Sonamookhi kutcha road and an imaginary line joining the junction of Sonamookhi kutcha road and Kastadanga road with the culvert in Gangarampore road over Bagher khal.

2. All previous notifications extending the provisions of Part IX of the Bengal Municipal Act to the South Suburban Municipality and excluding certain areas of the said municipality from the operation of those provisions are hereby cancelled.

24-Parganas.

No. 2710M.—The 9th September 1926.—In exercise of the power conferred by section 86 of the Bengal Municipal Act, 1884 (Bengal Act III of 1884), and upon the application of the Commissioners of the South Suburban Municipality, in the district of the 24-Parganas, made in pursuance of a resolution passed at a meeting specially convened to consider the question, the Governor in Council is pleased to sanction the levy, under section 321 of that Act, by the Commissioners of the said municipality, of fees for the cleansing of private privies and cesspools within the areas of the municipality to which the provisions of Part IX were extended by notification No. 2707M., dated the 9th September 1926, and the boundaries of which are specified in the said notification.

J. G. DRUMMOND,
Secretary to the Government of Bengal.

MEDICAL.

No. 371T.-Medl.—The 3rd September 1926.—Lieut.-Colonel D. P. Goil, M.B., F.R.C.S.E., I.M.S., Civil Surgeon, Howrah, is granted leave on average pay for twenty days, under rule 81 (*b*) (*i*) of the Fundamental Rules, with effect from 20th September 1926 to 9th October 1926.

Howrah.

No. 372T.-Medl.—The 3rd September 1926.—Assistant Surgeon Dr. Ashutosh Dutta House Surgeon, Howrah General Hospital, is appointed temporarily to act, in addition to his own duties, as Civil Surgeon of Howrah, during the absence, on leave, of Lieut.-Colonel D. P. Goil, I.M.S.

Howrah.

No. 2121Medl.—The 6th September 1926.—Assistant Surgeon Khagendra Binode Sinha, attached to the Sadar Hospital, Barisal, is temporarily appointed to hold medical charge of the Civil station there, in addition to his own duties, during the absence on leave of Rai Jogendra Nath Mitra Bahadur.

Bakarganj.

No. 2123Medl.—The 6th September 1926.—Rai Jogendra Nath Mitra Bahadur, Civil Surgeon, Bakarganj, is allowed leave on average pay for three weeks, under article 81 (*b*) (*ii*) of the Fundamental Rules, with effect from the evening of the 7th August 1926.

Bakarganj.

J. G. DRUMMOND,

Secretary to the Government of Bengal.

NOTIFICATIONS.

No. 2145Medl.—The 8th September 1926.—In exercise of the powers conferred by sub-sections (*1*) and (*2*) of section 33 of the Bengal Medical Act, 1914 (Bengal Act VI of 1914), the Governor in Council is pleased to direct that the following forms shall be substituted for Forms II and III in the appendix to the rules issued with Bengal Government notification No. 933Medl., dated the 30th April 1915, viz. :—

Form No. II.

[*See* rule 10 (*2*).]

Nomination paper.

1. Name of candidate.
2. Father's name.
3. Age.
4. Nature of qualification under section 4, and registration number.
5. Address.
6. Signature and registration number of proposer.*
7. Signature and registration number of seconder.*

Received at ..... on the 19

Returning Officer.

Instructions.

Nomination papers which are not received by the Returning Officer before ..... on the day of . . 19 . shall be invalid.

* "Registration number" is not required in the case of nomination for election under clause (*c*) of section 4 of the Act

Form No. III (with counterfoil).

(*See* rule 15.)

Counterfoil.

Serial number of voting paper.

For elections under clauses (d) *to* (f) *of section 4.*

I hereby declare that my name is included in the register of registered practitioners.

(Signature, registration number and place of residence.)

For elections under clause (c) *of section 4.*

I hereby declare that I am a member of the Senate of the University of Calcutta.

(Signed.)

Form III.

Serial number of voting paper.

Voting paper.

$\frac{\text{One}}{\text{Two}}{}_{\text{Three}}$ member (s) $\frac{\text{is}}{\text{are}}$ to be elected to the Medical Council by persons whose names are entered in the register of registered practitioners (or by the members of the Senate of the University of Calcutta).

Serial number of candidates duly nominated.	Names, registration number and addresses of candidates duly nominated.	Vote.

Returning Officer.

Instructions.

1. Each elector has as many votes as there are members to be elected.
2. He shall vote by placing the mark × opposite the name of the candidate or candidates whom he prefers. If the elector does not wish to use all his votes (in the cases where more than one vote is allowed), he need not do so, but more than one vote may not be given to any one candidate.
3. The voting paper shall be invalid if the mark × is placed opposite the names of more candidates than are to be elected, or if the mark denoting any vote is so placed as to render it doubtful to which candidate such vote is intended to apply.
4. The elector shall sign the declaration on the counterfoil, and append his registration number and place of residence thereto. Without such signature and entry the voting paper shall be invalid.
5. If an elector fills in more than one voting paper, the first only of such voting papers received by the Returning Officer shall, if otherwise in order, be valid, and if the Returning Officer is unable to determine which of such voting papers was first received by him, both or all such voting papers shall be invalid
6. Voting papers shall be sent to the Returning Officer by registered post. Voting papers which are not received by the Returning Officer before on the day of 19 will be rejected.

No. 2119Medl.—The 6th September 1926.—In rules 2 and 12 of the revised rules for the management and control of the Calcutta Hospital Nurses' Institution, published with resolution No. 1245Medl., dated the 5th August 1910, at pages 1063-1066 of the Supplement to the *Calcutta Gazette* of the 10th idem, as subsequently amended, the following modifications are made :—

Calcutta.

Rule 2.—After the words " one Banker " *insert* " one Jewish gentleman ".

Rule 12.—For the first paragraph in rule 12 *substitute* the following :—

" *Visiting Committee.*—There shall also be a Visiting Committee for the Presidency General Hospital, which shall be composed of all the non-official European members of the General Committee together with six lady visitors and one Jewish gentleman ".

J. G. DRUMMOND,
Secretary to the Government of Bengal.

ERRATUM.

No. 2132Medl.—The 7th September 1926.—In clause (*2*) of rule 17 of the rules issued with notification No. 933Medl., dated the 30th April 1915, after the words " under the proviso to rule 16 " *insert* the word " or ".

J. G. DRUMMOND,
Secretary to the Government of Bengal.

PUBLIC HEALTH.

No. 187T.-P.H.—The 8th September 1926.—In exercise of the power conferred by clause (*a*) of the first proviso to section 279 of the Bengal Municipal Act, 1884 (Bengal Act III of 1884), the Governor in Council is pleased to direct that water rate shall not be levied upon any house or land within the Khulna Municipality, no part of which lies within a radius of 2,500 feet from the nearest stand-pipe or other supply of water available to the public.

Khulna.

This cancels paragraph 3 of notification No. 1567 M., dated the 8th July 1915.

J. G. DRUMMOND,
Secretary to the Government of Bengal.

CORRIGENDUM.

No. 1851 P.H.—The 13th September 1926.—In clause (*b*) of paragraph 1 of notification No. 1736 P.H., dated the 25th August 1926, *for* " Rs. 4,500 " *read* " Rs. 54,500 " and in clause (*e*) *for* " water-rate " *read* " latrine fund ".

J. G. DRUMMOND,
Secretary to the Government of Bengal.

Orders by the Surgeon-General with the Government of Bengal.

No. 12821, dated Calcutta, the 6th September 1926.—Assistant Surgeon Dr Bidyananda Datta of the Jamalpur subdivision and dispensary, Mymensingh district, was granted leave on average pay for four days, from 7th to 10th December 1925, under rule 81 (*b*) (*ii*) of the Fundamental Rules.

No. 12983, dated Calcutta, the 7th September 1926.—Babu Hari Prasanna Chakrabatti, B. sc., Demonstrator of Physics and Chemistry, Medical College, Calcutta, is granted leave on average pay for thirteen days, from the 20th July 1926, under rule 81 (*b*) (*ii*) of the Fundamental Rules, in extension of the leave already granted to him.

No 13005, dated Calcutta, the 7th September 1926.—This department notification No. 11708, dated the 13th August 1926, posting Dr Narendra Nath Mukherji to the Contai subdivision and dispensary, Midnapore district, is cancelled.

No. 13111, dated Calcutta, the 8th September 1926.—Assistant Surgeon Dr. Tinkari Acharji, Demonstrator of Anatomy, Medical College, Calcutta, is posted to the Contai subdivision and dispensary, Midnapore district, *vice* Dr. Pasupati Basu.

No. 13114, dated Calcutta, the 8th September 1926.—Assistant Surgeon Dr. Upendra Nath Das, M.B., F.R.C.S. (Edin.), officiating Teacher of Anatomy, Campbell Medical School, is appointed to be a Demonstrator of Anatomy, Medical College, Calcutta, *vice* Dr. Tinkori Acharji.

R. HEARD, MAJOR-GENL., I.M.S.,
Surgeon-General with the Government of Bengal.

EDUCATION DEPARTMENT.

NOTIFICATIONS.

No. 477T.-Edn.—The 3rd September 1926.—In exercise of the powers conferred by section 6, sub-section (*1*), clause (*c*) and section 10 of the Indian Universities Act, 1904 (VIII of 1904), as amended by the Calcutta University Act, 1921 (VII of 1921), His Excellency the Chancellor of the Calcutta University is pleased to nominate Nawabzada A. S. M. Latifar Rahman, M.A. (Cantab.), (Bar-at-Law), Judge of the Calcutta Small Cause Court, to be an Ordinary Fellow of the University, *vice* Khan Bahadur Aminul Islam, deceased.

Calcutta.

No. 480T.-Edn.—The 3rd September 1926.—Babu Kamal Krishna Ghosh, Lecturer, Hooghly College, in the Subordinate Educational Service, is appointed to act in the Bengal Educational Service as a Professor in that college, during the absence, on leave, of Babu Basanta Kumar Ray, or until further orders.

Hooghly.

No. 500T.-Edn.—The 4th September 1926.—Maulvi Abdus Salam, Subdivisional Inspector of Schools, Narayanganj, in the Subordinate Educational Service, is reappointed to act in the Bengal Educational Service as District Inspector of Schools, Nadia, with effect from the 16th July 1926, the date on which he rejoined the post on the expiry of the leave granted to him by the Director of Public Instruction, Bengal, *vice* Babu Rajendra Nath Ghosh, on deputation, or until further orders.

Dacca.
Nadia.

No. 504T.-Edn.—The 6th September 1926.—Babu Hem Chandra Sarkar, Second Inspector of Schools, Presidency Division, is allowed privilege leave for the period from the 22nd October 1926 to the 6th January 1927 (both days inclusive), under article 260 of the Civil Service Regulations.

2. This cancels notification No. 2597Edn., dated the 12th August 1926.

Presidency Divn.

No. 535T.-Edn.—The 8th September 1926.—Khan Bahadur Maulvi Muhammad Musa, officiating Principal, Chittagong Madrassa, was allowed leave on average pay for two weeks, under rule 81 (*b*) (*ii*) of the Fundamental Rules, in extension of the leave already granted to him under the orders of the 4th June 1926.

Chittagong.

No. 3042Edn.—The 11th September 1926.—Babu Basanta Kumar Bhattacharji, officiating District Inspector of Schools, Chittagong, is confirmed in that appointment with effect from the 21st March 1926.

Chittagong.

No. 3045Edn.—The 11th September 1926.—The following officers are confirmed in their respective appointments in the Bengal Educational Service as shown below :—

Dacca.

Name and designation.	Date of confirmation.	Present pay.
		Rs.
1. Maulvi Abdur Rub Chowdhuri, Professor of English, Islamic Intermediate College, Dacca ...	1st March 1923	380
2. Maulvi Muhammad, Professor of Arabic, Islamic Intermediate College, Dacca ...	1st ditto	340
3. Shams-ul-ulama Maulana Muhammad Ishaque, Second Professor of Arabic, Islamic Intermediate College, Dacca ...	1st April 1923	340

No. 3043Edn.—The 11th September 1926.—Babu Abinash Chandra Banarji, officiating District Inspector of Schools, Jalpaiguri, is confirmed in that appointment with effect from the 21st March 1926.

Jalpaiguri.

No. 546T.-Edn.—The 9th September 1926.—In exercise of the powers conferred by section 6, sub-section (*1*), clause (*c*), and section 10 of the Indian Universities Act, 1904 (VIII of 1904), as amended by the Calcutta University Act, 1921 (VII of 1921), His Excellency the Chancellor of the Calcutta University is pleased to nominate Professor Jnanendranath Mookerjee, D.Sc., Guruprasad Singh Professor of Chemistry, Calcutta University, to be an Ordinary Fellow of the Calcutta University, *vice* Professor Abanindranath Tagore, C.I.E., D. Litt., whose term of Fellowship will expire on the 24th September 1926.

No. 3047Edn.—The 11th September 1926.—Miss Preety Das is appointed to act in the Bengal Educational Service (Women's Branch) as Special Assistant Inspectress of Schools, Calcutta, with effect from the date on she joins the appointment, *vice* Miss Niroj Bashini Shome, on leave, or until further orders.

Calcutta.

J. H. LINDSAY,
Secretary to the Government of Bengal.

REGISTRATION.

No. 494T.-Regn.—The 4th September 1926.—Babu Rajani Ranjan Chaudhuri, Sadar Sub-Registrar, on return from leave, is appointed to be Sub-Registrar in charge of the Sadar Registration office at Malda.

Malda.

No. 497T.-Regn.—The 4th September 1926.—The Government of Bengal are pleased to direct, under section 5 of the Indian Registration Act (XVI of 1908), and in supersession of all previous notifications, that the registration sub-district of Haripal in the district of Hooghly shall have jurisdiction over thanas Haripal and Jangipara, with effect from the 1st September 1926.

Hooghly.

Under section 7 of the said Act the Jangipara Sub-Registry office in the district of Hooghly is also declared to be a joint office to Haripal, having concurrent jurisdiction with that of the Haripal Sub-Registry office in the same district, with effect from the 1st September 1926.

No. 514T.—Regn.—The 6th September 1926.—The following officers are confirmed as Sadar Sub-Registrars with effect from the dates mentioned against their names :—

Maulvi Khundkar Muhammad Ali, 16th June 1925.
Babu Ashutosh Das Gupta, 14th September 1925.
Babu Dwarka Nath Gupta, 16th January 1926.

No. 1707Regn.—The 7th September 1926.—In exercise of the power conferred by section 3 of the Bengal Muhammadan Marriages and Divorces Registration Act, 1876 (Bengal Act I of 1876), the Government of Bengal are pleased to appoint Maulvi Abul Mawali Muhammad Abdul Baqui temporarily to be a Muhammadan Registrar within police-stations Comilla and Burichong in the district of Tippera, during the absence, on leave, of Maulvi Abdul Majid, or until further orders.

Tippera.

No. 1708Regn.—The 7th September 1926.—In exercise of the power conferred by section 2 of the Kazis Act, 1880 (Act XII of 1880), the Government of Bengal are pleased to appoint Maulvi Abul Mawali Muhammad Abdul Baqui temporarily to be the Kazi for the celebration of marriages and the performance of other rites and ceremonies within police-stations Comilla and Burichong, in the district of Tippera, during the absence, on leave, of Maulvi Abdul Majid, or until further orders.

Tippera.

No. 1713Regn.—The 8th September 1926.—In exercise of the power conferred by section 3 of the Bengal Muhammadan Marriages and Divorces Registration Act, 1876 (Bengal Act I of 1876), the Government of Bengal are pleased to appoint Maulvi Dewan Saiyid Gowsur Reza to be a Muhammadan Registrar within police-station Kalihati, in the district of Mymensingh.

Mymensingh.

No. 1714Regn.—The 8th September 1926.—In exercise of the power conferred by section 2 of the Kazis Act, 1880 (Act XII of 1880), the Government of Bengal are pleased to appoint Maulvi Dewan Saiyid Gowsur Reza to be the Kazi for the celebration of marriages and the performance of other rites and ceremonies within police-station Kalihati, in the district of Mymensingh.

Mymensingh.

No. 1715Regn.—The 8th September 1926.—In exercise of the power conferred by section 3 of the Bengal Muhammadan Marriages and Divorces Registration Act, 1876 (Bengal Act I of 1876), the Government of Bengal are pleased to appoint Maulvi Saiyid Abdul Halim to be a Muhammadan Registrar within unions Nos. 12 to 21, 24, 30 and 31 of police-station Iswarganj in the district of Mymensingh.

Mymensingh.

No. 1716Regn.—The 8th September 1926.—In exercise of the power conferred by section 2 of the Kazis Act, 1880 (Act XII of 1880), the Government of Bengal are pleased to appoint Maulvi Saiyid Abdul Halim to be the Kazi for the celebration of marriages and the performance of other rites and ceremonies within unions Nos. 12 to 21, 24, 30 and 31 of police-station Iswarganj in the district of Mymensingh.

Mymensingh.

J. H. LINDSAY,
Secretary to the Government of Bengal.

Orders by the Director of Public Instruction, Bengal.

BENGAL EDUCATIONAL SERVICE.

No. 85B.—The 6th September 1926.—Babu Satish Chandra Mukherjee, Professor, Hooghly College, in the Bengal Educational Service, is granted leave on average pay on medical certificate for two months, with effect from 6th August 1926, under the proviso to rule 81 (*b*) (*ii*) of the Fundamental Rules. He is also permitted to affix to his leave the Puja vacation of Hooghly College extending from 6th October 1926 to 6th November 1926.

Hooghly.

No. 86B.—The 6th September 1926.—Babu Pramatha Nath Das Gupta, District Inspector of Schools, Dacca, in the Bengal Educational Service, is allowed privilege leave for the period from 2nd October to 9th October 1926, under article 260, Civil Service Regulations.

Dacca.

He is also allowed to prefix Sunday, the 1st October 1926, and affix the Durga Puja and Lakshmi Puja holidays from 10th October to 21st October 1926, both days inclusive, to his leave.

H. E. STAPLETON,
Director of Public Instruction, Bengal (offg.).

Orders by the Inspector-General of Registration, Bengal.

No. 452.—The 7th September 1926.—Maulvi Muhammad Azharul Haq, Sub-Registrar of Deganga, in the district of the 24-Parganas, is allowed extraordinary leave without allowances for six days under rule 85 (*a*) of the Fundamental Rules, from the 17th July 1926 to the 22nd July 1926, (both days inclusive).

24-Parganas.

No. 453.—The 7th September 1926.—Babu Sarat Chandra Barman, Sub-Registrar, is allowed leave on half average pay for eight months under rule 81 (*d*) of the Fundamental Rules, in extension of the leave granted to him in this department notification No. 417 dated the 27th August 1925.

No. 454.—The 7th September 1926.—Babu Anath Nath Banarji, probationary Sub-Registrar of Nadia, is appointed to act as Sub-Registrar of Harinakund in the district of Jessore, with effect from the 30th August 1926, *vice* Babu Haripada Sen, Sub-Registrar, on leave, or until further orders.

Nadia. Jessore.

No. 455.—The 7th September 1926.—Maulvi Habibur Rahman, Sub-Registrar attached to Comilla, was on leave on average pay for twelve days under rule 81 (*b*) (*ii*) of the Fundamental Rules, with effect from the 29th June 1926.

Tippera.

No. 456.—The 7th September 1926.—Maulvi Habibur Rahman, Sub-Registrar attached to Comilla, was on leave on average pay for six days under rule 81 (*b*) (*ii*) of the Fundamental Rules, with effect from the 2nd August 1926.

Tippera.

No. 457.—The 7th September 1926.—Babu Ramesh Chandra Sen Gupta, probationary Sub-Registrar of Alipore in the district of the 24-Parganas, is allowed leave on average pay for five days under Subsidiary Rule 288 framed under rule 104 (*b*) of the Fundamental Rules, in extension of the leave granted to him in this department notification No. 191, dated the 12th April 1926.

24-Parganas.

No. 458.—The 7th September 1926.—Babu Ramesh Chandra Sen Gupta, probationary Sub-Registrar of Alipore in the district of the 24-Parganas, is appointed to act as Sub-Registrar of Danton in the district of Midnapore, with effect from the 4th June 1926, during the absence on leave of Babu Probhas Chandra Benarji, Sub-Registrar, or until further orders.

24-Parganas. Midnapore.

No. 459.—The 7th September 1926.—Babu Probhas Chandra Banarji, Sub-Registrar of Danton in the district of Midnapore, is allowed leave for one month and seven days, viz., leave on average pay for one month under rule 81 (*b*) (*ii*) of the Fundamental Rules, and leave on half average pay for seven days under rule 81 (*d*) of the same rules, in extension of the leave granted to him in this department notification No. 207, dated the 24th April 1926.

Midnapore.

No. 460.—The 7th September 1926.—Babu Asita Ranjan Chaudhuri, Sub-Registrar of Trisal in the district of Mymensingh, is allowed leave on average pay for four months under rule 81 (*b*) (*ii*) of the Fundamental Rules, with effect from the 2nd August 1926.

Mymensingh.

No. 461.—The 7th September 1926.—Babu Sudhansu Bhusan Ray, Sub-Registrar, is appointed to act as Sub-Registrar of Trisal in the district of Mymensingh, with effect from the 2nd August 1926, *vice* Babu Asita Ranjan Chaudhuri, Sub-Registrar, on leave or until further orders.

Mymensingh.

No. 462.—The 8th September 1926.—Maulvi Abu Sayeed, probationary Sub-Registrar of Calcutta, officiating as Sub-Registrar of Jibanmandal's Hat in the district of the 24-Parganas, is transferred to the headquarters station of the district of Bankura.

Calcutta. 24-Parganas. Bankura.

No. 463.—The 8th September 1926.—Maulvi Nurul Huda, Sub-Registrar attached to Dacca, now officiating as Sub-Registrar of Kaukhali in the district of Bakarganj, is allowed leave on average pay for ten days under rule 81 (*b*) (*ii*) of the Fundamental Rules, in extension of the leave granted to him in this department notification No. 400, dated the 16th August 1926.

Dacca. Bakarganj.

No. 464.—The 8th September 1926.—Maulvi Aga Ali Ahmad Shiraji, Sub-Registrar of Narayangarh in the district of Midnapore, was on leave on average pay for one day under rule 81 (*b*) (*ii*) of the Fundamental Rules, in extension of the leave granted to him in this department notification No. 116, dated the 6th March 1926.

Midnapore.

No. 465.—The 8th September 1926.—Maulvi A. N. M. Yusuf Ali, probationary Sub-Registrar of Barisal, officiating as Sub-Registrar of Bamna in the district of Bakarganj, is allowed leave on average pay for seven days under subsidiary rule 288 framed under rule 104 (*b*) of the Fundamental Rules, with effect from the 22nd August 1926.

Bakarganj.

No. 466.—The 8th September 1926.—Babu Sudhansu Bhusan Ray, Sub-Registrar, on being relieved at Dewanganj in the district of Mymensingh, is allowed leave on average pay for fifteen days under rule 81 (*b*) (*ii*) of the Fundamental Rules, with effect from the afternoon of the 12th July 1926.

Mymensingh.

No. 467.—The 13th September 1926.—Babu Bijoy Lal Ghosh, Sub-Registrar of Raruli in the district of Khulna, was on leave on average pay for one month, under rule 81 (*b*) (*ii*) of the Fundamental Rules, in extension of the leave granted to him in this department notification No. 386, dated the 6th August 1926.

Khulna.

No. 468.—The 13th September 1926.—Babu Bijoy Lal Ghosh, Sub-Registrar of Raruli in the district of Khulna, is allowed leave on average pay for three months, under rule 81 (*b*) (*ii*) of the Fundamental Rules, with effect from the date on which he may be relieved.

Khulna.

No. 469.—The 13th September 1926.—Babu Narendra Nath Chatarji, Sub-Registrar of Keshabpur in the district of Jessore, is appointed to be Joint Sub-Registrar of Joynagar at Jiban Mandal's Hat in the district of the 24-Parganas.

Jessore. 24-Parganas.

QURBANULLAH,

Inspector-General of Registration, Bengal (offg.).

FINANCE DEPARTMENT.

NOTIFICATION.

No. 1427Mis.—The 11th September 1926.—With reference to rules 7 and 8 of the rules published with this Department notification No. 1361Mis., dated the 28th August 1926, it is hereby notified that the examination prescribed for filling up vacancies in the Lower Division of the Secretariat clerical service of the Government of Bengal and attached offices, mentioned in rule 19 thereof, will be held at Calcutta in November next.

The probable number of vacancies to be competed for is twenty-three, of which eighteen are specially reserved for Muhammadans.

Candidates should pay the prescribed fee (Rs. 10) into the nearest treasury and forward the treasury receipt to the Secretary to the Government of Bengal, Finance, Commerce and Marine Departments, Calcutta.

Candidates paying their fees in Calcutta should pay them into the Imperial Bank of India.

Application for permission to appear at the examination should be in the form given below, and should be made to the Secretary to the Government of Bengal, Finance, Commerce and Marine Departments, Calcutta, between the date of this notification and the 5th October next (inclusive):—

FORM.

To

The Secretary to the Government of Bengal,

Finance, Commerce and Marine Departments, Calcutta.

SIR,

I request 'permission to present myself at the ensuing examination of the candidates for appointment in the clerical service of the Secretariat to the Government of Bengal

2. A treasury receipt for the fee of Rs. 10 is forwarded herewith.

I am, etc.

The attention of intending candidates is called to rule 10 of the rules published with this Department Notification No. 1361Mis., dated the 28th August 1926, prescribing the particulars and documents which should accompany the application for permission to appear at the examination.

The examination will be held in the Calcutta University on Wednesday, the 10th November 1926, and the following two days, at the times noted below, viz.:—

Wednesday, the 10th November 1926.

10-30 A.M. to 1-30 P.M.—Algebra and Geometry.
2-15 P.M. to 5-15 P.M.—Arithmetic.

Thursday, the 11th November 1926.

10-30 A.M. to 1-30 P.M.—Precis writing and Indexing.
2-15 P.M. to 5-15 P.M.—(*a*) Correct writing of English.
(*b*) Letter drafting.

Friday, the 12th November 1926.

10-30 A.M. to 1-30 P.M.—Paper on general knowledge.

Intending candidates should note that the age restriction laid down in rule 10 (*ii*) of the examination rules will be strictly enforced, and that no person overage, whether in Government service or not, will be eligible.

Candidates are particularly requested to send *in original* the University Matriculation Examination certificate as evidence of their age. The certificate regarding their moral character prescribed by rule 10 (*iii*) should also be *in original*. These certificates will be returned after the examination is over.

M. C. MCALPIN,

Secretary to the Government of Bengal (offg.).

PUBLIC WORKS DEPARTMENT.

RAILWAY.

NOTIFICATION.

No. 19R.—The 9th September 1926.—The following notification issued by the Government of India, Railway Department (Railway Board), is republished for general information :—

Notification No. 2297P., dated Delhi, the 23rd August 1926.

It is hereby notified for general information that the Railway Board have sanctioned a reconnaissance survey being carried out by the Agency of the Assam-Bengal Railway Administration for a line of Railway on the 3' 3½" gauge from Gouripur (Mymensingh) to Gauhati *viâ* Bahadurabad, a distance of 240 miles.

The survey will be known as the Gouripur-Gauhati Railway survey.

R. C. HODGSON,
Secretary to the Government of Bengal (offg.).

IRRIGATION DEPARTMENT.

ESTABLISHMENT.

NOTIFICATIONS.

No. 24.—The 6th September 1926.—Babu Joy Kumar Sirkar, Assistant Engineer, is granted, under rule 81 (*b*) (*ii*) of the Fundamental Rules, leave on average pay for sixteen days, from the 17th June 1926 to 2nd July 1926, both days inclusive.

No. 25.—The 9th September 1926.—The Governor in Council is pleased to sanction the formation of a new temporary division, to be designated the Damador Canal Construction Division.

No. 26.—The 9th September 1926.—Babu Debendra Nath Sen Gupta, Executive Engineer, is, on return from leave, placed in charge of the Damodar Canal Construction Division until further orders.

A. N. DAS,
Secretary to the Government of Bengal (offg.).

AGRICULTURE AND INDUSTRIES DEPARTMENT.

NOTIFICATIONS.

BOTANIC GARDEN.

No. 4115B.G.—The 13th September 1926.—Mr. J. M. Cowan, of the Indian Forest Service, is appointed to officiate as Superintendent, Royal Botanic Garden, Calcutta, with effect from 12th July 1926, during the absence, on leave, of Mr. C. C. Calder, or until further orders.

Calcutta.

G. S. DUTT,
Secretary to the Government of Bengal.

CO-OPERATIVE.

No. 4029 Co-op.—The 9th September 1926.—In exercise of the powers conferred by sub-section (*1*) and clause (*b*), sub-section (*2*), of section 43 of the Co-operative Societies Act, 1912 (II of 1912), the Governor in Council is pleased to make the following amendments in rules 4 and 5 of the rules published with notification No. 9564Agri., dated the 8th November 1920, in the *Calcutta Gazette* of the 10th *idem*, namely :—

Amendments.

1. *Delete* sub-rule (*4*) of rule 4 of the said rules.
2. In sub-rule (*1*) of rule 5 *omit* the following :—

"defer the consideration of it for ten days in order to allow time to the Collector or Subdivisional Officer to report thereon and shall thereafter" and "and consider the report (if any) received from the Collector or Subdivisional Officer."

G. S. DUTT,
Secretary to the Government of Bengal.

EXCISE.

No. 4040Ex.—The 9th September 1926.—In exercise of the powers conferred by section 86 of the Bengal Excise Act, 1909 (Bengal Act V of 1909), the Governor in Council is pleased to direct that the following amendments be made in the table contained in rule 245 of the rules published with Notification No. 601 S.R., dated 30th March 1915, as subsequently amended, namely:—

For the entries relating to Burdwan, Birbhum, Bankura, Midnapore, Hooghly, Faridpur, Bakarganj, Chittagong, Noakhali, Tippera, Rajshahi, Dinajpur, Jalpaiguri, Rangpur, Bogra, Pabna, Malda and Darjeeling *substitute* the following:—

Area.	Fixed price per Imperial gallon of the strength of																	
	25 U. P.			30 U. P.			55 U. P.			60 U. P.			70 U. P.			75 U. P.		
	Rs.	A.	P.	Rs.	A.	P.	Rs.	A.	P.	Rs.	A.	P.	Rs.	A.	P.	Rs.	A.	P.
Burdwan (areas taking supplies from Messrs. Carew and Company's warehouses) ...	13	9	3	...			8	0	3	...			...			...		
Burdwan other areas ...	13	1	6	...			7	11	6	...			...			...		
Birbhum whole district ...	13	9	3	...			8	0	3	...			...			...		
Bankura whole district except as shown below ...	13	9	3	...			8	0	3	...			2	15	6	...		
The portion of the Chatna outpost of thana Bankura lying to the south-west of the Darkeswar river, thana Khatra, its outpost Indpur, thana Raipur and the Taldangra outpost of thana Onda	13	9	3	...			8	0	3	...			2	3	6	...		
Midnapore whole district except as shown below ...	13	9	3	...			8	0	3	...			...			...		
(1) Thanas Binpur, Garbeta, Gopiballavpur, Jhargram, Salbani, and Keshpur and the portion of the Sadar thana bounded on the north by the metalled road from Salkia to Demuaghata, on the east by the Fulsundari khal and on the south and west by the river Kansabati ...	13	9	3	...			8	0	3	...			2	3	6	...		
Areas supplied by Messrs D Waldie and Company ...	13	1	6	...			7	11	6	...			...			...		
Hooghly (arrears supplied from the Arambagh warehouse) ...	13	9	3	...			8	0	3	...			...			...		
Hooghly other areas except industrial area ...	13	1	6	...			7	11	6	...			...			...		
Faridpur whole district ...	...			13	13	6	...			6	9	0	...			...		
Bakarganj whole district ...	...			13	13	6	...			6	9	0	...			...		
Chittagong whole district ...	...			13	13	6	...			6	9	0	...			...		
Noakhali whole district ...	...			13	13	6	...			6	9	0	...			...		
Tippera whole district except as shown below ...	...			13	13	6	...			6	9	0	...			...		
Areas supplied by Messrs. D. Waldie and Company	...			13	6	3	...			6	4	6	...			...		
Rajshahi whole district ...	...			13	13	6	...			6	9	0	...			...		
Dinajpur whole district ...	...			13	13	6	...			6	9	0	...			...		
Jalpaiguri whole district except as shown below ...	...			13	13	6	...			6	9	0	...			...		
Areas served by all shops in Jalpaiguri district on the east side of the Teesta, including the three shops in British Chit belonging to Jalpaiguri and bounded on all sides by Cooch Behar boundary ...	...			13	13	6	...			6	9	0	...			2	11	0
Rangpur whole district ...	...			13	13	6	...			6	9	0	...			...		
Bogra whole district ...	...			13	13	6	...			6	9	0	...			...		
Pabna ditto ...	...			13	13	6	...			6	9	0	...			...		
Malda ditto ...	...			13	13	6	...			6	9	0	...			...		
Darjeeling whole district except as sown below ...	14	8	9	...			8	6	6	...			4	11	6	...		
Areas served by shops at Sukiapokri Mirik, Pangheta, Naxalbari, Singla, Tista Bridge, Kalimpong and Pedong ...	14	8	9	...			8	6	6	...			3	1	6	...		

No. 4055Ex.—The 11th September 1926.—Babu Charu Chandra Sen, Sub-Inspector of Excise and Salt, Konnagar, district Hooghly, acted as Inspector of Excise and Salt from 20th July to 1st September 1926, during the absence, on leave, of Babu Asoke Krishna Mukherjee for three months, with effect from the 20th July 1926.

Hooghly.

G. S. DUTT,
Secretary to the Government of Bengal.

Orders by the Commissioner of Excise and Salt, Bengal.

No. 30Exc.—The 4th September 1926.—Babu Asoke Krishna Mukherjee, Inspector of Excise and Salt, Hooghly, is allowed leave on average pay for three months and two days with effect from 20th July 1926.

No. 31Exc.—The 6th September 1926.—Babu Hem Chandra Bose, Inspector of Excise and Salt, is allowed leave on average pay for one day (viz., 23rd August 1926).

S. K. RAHA,
Commissioner of Excise and Salt, Bengal (offg).

REVENUE DEPARTMENT.

LAND REVENUE.

NOTIFICATIONS.

No. 9766L.R.—The 7th September 1926.—Maulvi Lutfar Rahman Tarafdar, Deputy Collector, employed as an Assistant Settlement Officer in the districts of Pabna and Pogra, is allowed leave on average pay, under rule 81 (*b*) (*ii*) of the Fundamental Rules, for eight days with effect from the 2nd October 1926.

Pabna. Bogra.

No. 9825 L.R.—The 9th September 1926.—Babu Sasadhar Das Gupta, Sub-Deputy Collector, employed as an Assistant Settlement Officer in the districts of Murshidabad and Birbhum, is allowed leave on average pay for twenty-three days, under rule 81 (*b*) (*ii*) of the Fundamental Rules, with effect from the 17th September 1926, in extension of the leave granted to him in notification No. 8408 L.R., dated the 9th August 1926.

Murshidabad. Birbhum.

No. 9859 L.R.—The 9th September 1926.—Under section 4 of the Bengal Survey Act, 1875 (Bengal Act V of 1875), the Governor in Council is pleased to appoint Rai Sahib Rampada Chatterji to be a Deputy Collector, who shall exercise, in the district of the 24-Parganas, all the powers of a Collector in respect of such matters under the said Act as may be delegated to him by the Collector.

24-Parganas.

A. K. JAMESON,
Secretary to the Government of Bengal (offg.).

LAND ACQUISITION.

No. 9862L.A.—The 9th September 1926.—Babu Tarak Chandra Ray, Subdivisional Officer of Madaripur, in the district of Faridpur, is vested with the powers of a Collector under the Land Acquisition Act, I of 1894, in that subdivision.

Faridpur.

No. 9951L.A.—The 11th September 1926.—Whereas it appears to the Governor in Council that land is likely to be required to be taken by Government at the public expense for a public purpose, viz., for excavating a canal for flushing the Gobranulla in the villages of Mahespur, Budhar Kismat, Madhya Gobindapur, Chandipur, Madapur and Math Barainda, parganas Kasipur, Alinagar and Chunakhali, zilla Murshidabad, it is hereby notified that for the above purpose a strip

Murshidabad.

of land measuring, more or less, 329 bighas 8 cottahs and 12 chittaks of standard measurement, equivalent to 108·90 acres, and starting from the western bank of river Kalkali and meeting the Ganges embankment 180 feet south-east of its mile post 1½, having an average length of 1,135 feet and average width 480 feet, then running south-west on the country side of the embankment up to 1,250 feet of the alignment, with an average breadth of 305 feet, then running more or less southwards up to 8,000 feet of the alignment with a breadth varying from 221 feet to 475 feet, then running south-east up to 15,500 feet of the alignment with a breadth varying from 221 feet to 290 feet, then turning towards west up to 16,250 feet of the alignment with a breadth varying from 290 feet to 210 feet, and meeting the Bhalko beel near Mat Barainda village, is likely to be required within the aforesaid villages.

This notification is made, under the provisions of section 4 of Act I of 1894, to all whom it may concern.

In exercise of the powers conferred by the aforesaid section, the Governor in Council is pleased to authorise the officers for the time being engaged in the undertaking, with their servants and workmen, to enter upon and survey the land and do all other acts required or permitted by that section.

In exercise of the powers conferred by section 17 (*4*) of Land Acquisition Act, I of 1894, as amended by Act XXXVIII of 1923, the Governor in Council is pleased to direct that the provisions of section 5A of the Act shall not apply in this case.

Malda.

No. 9954 L.A.—The 11th September 1926.—Whereas it appears to the Governor in Council that land is likely to be required to be taken by Government at the expense of the District Board of Malda for a public purpose, viz., for the Kotwali pound, in mauza Mallikpur, pargana Kotwali, zilla Malda, it is hereby notified that for the above purpose a piece of land, measuring, more or less, ·069 of an acre, bounded on the—

North—By the village road,

East—By the mulberry land of Moharjan Shaikh,

South—By the garden of late Mostom Shaikh,

West—By the garden of Mir Sher Ali,

is likely to be required within the aforesaid mauza of Mallikpur.

This notification is made, under the provisions of section 4 of Act I of 1894, to all whom it may concern.

In exercise of the powers conferred by the aforesaid section, the Governor in Council is pleased to authorise the officers for the time being engaged in the undertaking, with their servants and workmen, to enter upon and survey the land and do all other acts required or permitted by that section.

Any person interested in the above land, who has any objection to the acquisition thereof, may, within thirty days of the publication of this notification, file an objection in writing before the Collector of Malda.

Burdwan.

No. 9957 L.A.—The 11th September 1926.—Whereas it appears to the Governor in Council that land is likely to be required to be taken by Government at the public expense for a public purpose, viz., for an assisted siding to Mr. P. K. Chatterjee's Ikra Colliery in the villages of Ikra and Balanpur, pargana Shergarh, zilla Burdwan, it is hereby notified that for the above purpose a piece of land measuring, more or less, 0·18 of an acre, bounded on the—

North—By the lands of Kunja Behari Chatterjee, Shyama Bilash Kanjilal, Ram Nath Chatterjee and Haripada Chatterjee,

East—By the land of Ramnath Chatterjee,

South—By the land of the East Indian Railway,

West—By the land of Kunja Behari Chatterjee,

is likely to be required within the aforesaid villages of Ikra and Balanpur.

This notification is made, under the provisions of section 4 of Act I of 1894, to all whom it may concern.

In exercise of the powers conferred by the aforesaid section, the Governor in Council is pleased to authorise the officers for the time being engaged in the undertaking, with their servants and workmen, to enter upon and survey the land and do all other acts required or permitted by that section.

Any person interested in the above land, who has any objection to the acquisition thereof, may, within thirty days of the publication of this notification, file an objection in writing before the Collector of Burdwan.

24-Parganas.

No. 9980L.A.—The 13th September 1926.—Whereas it appears to the Governor in Council that land is likely to be required to be taken by Government at the public expense for a public purpose, viz., for an additional land for the proposed ring bund at Protapnagar in mile 204 of 24-Parganas embankment in the village of Pratapnagar (jurisdiction list No. 14 of thana Baruipore), pargana Khoshpore, zilla 24-Parganas, it is hereby notified that for the above purpose a piece of land measuring, more or less, 0·1373 of an acre, bounded on the—

North—By the bund of Bidyadhari,

East—By Protapnagar police pond and Umacharan Roy's land and the land of Umacharan Roy notified for acquisition under notification No. 5136L.A., dated the 5th May 1926,

South—By the land of Umacharan Roy notified for acquisition under notification No. 5136L.A., dated the 5th May 1926,

West—By Protapnagar police land,

is likely to be required within the aforesaid village of Pratapnagar.

This notification is made, under the provisions of section 4 of Act I of 1894, to all whom it may concern.

In exercise of the powers conferred by the aforesaid section, the Governor in Council is pleased to authorise the officers for the time being engaged in the undertaking, with their servants and workmen, to enter upon and survey the land and do all other acts required or permitted by that section.

Any person interested in the above land, who has any objection to the acquisition thereof, may, within thirty days of the publication of this notification, file an objection in writing before the Collector of the 24-Parganas.

Faridpur.

No. 9983L.A.—The 13th September 1926.—Whereas it appears to the Governor in Council that land is likely to be required to be taken by Government at the public expense for a public purpose, viz., for excavating a drinking water tank at Tentulia, in the village of Tentulia, pargana Tappeshahapur, police-station Gopalganj, zilla Faridpur, it is hereby notified that for the above purpose a piece of land covering whole of cadastral survey plot No. 827 and parts of cadastral survey plots Nos. 824, 823, 828, 829 and 830 and measuring, more or less, ·39 of an acre, bounded on the—

North—By the Government land,

East—By the cadastral survey plots Nos. 824 and 823,

South—By the cadastral survey plots Nos. 823, 828 and 829,

West—By the cadastral survey plots Nos. 829 and 830,

is required within the aforesaid village of Tentulia, police-station Gopalganj.

This notification is made, under the provisions of section 4 of Act I of 1894, to all whom it may concern.

In exercise of the powers conferred by the aforesaid section, the Governor in Council is pleased to authorise the officers for the time being engaged in the undertaking, with their servants and workmen, to enter upon and survey the land and do all other acts required or permitted by that section.

Any person interested in the above land, who has any objection to the acquisition thereof, may, within thirty days of the publication of this notification, file an objection in writing before the Collector of Faridpur.

Nadia.

No. 9986L.A.—The 13th September 1926.—Whereas it appears to the Governor in Council that additional land is likely to be required to be taken by Government at the public expense for a public purpose, viz., for shifting up outer signal of the Eastern Bengal Railway at Santipur, in the village of Baigachi, pargana Ukhra, zilla Nadia, it is hereby notified that for the above purpose a piece of land measuring, more or less, 0·010 of an acre, bounded on the—

North—By Eastern Bengal Railway "B" class land,

East, South and West—By the remaining portion of settlement plot No. 258,

is likely to be required within the aforesaid village of Baigachi.

This notification is made, under the provisions of sections 4 of Act I of 1894, to all whom it may concern.

In exercise of the powers conferred by the aforesaid section, the Governor in Council is pleased to authorise the officers for the time being engaged in the undertaking, with their servants and workmen, to enter upon and survey the land and do all other acts required or permitted by that section.

Any person interested in the above land, who has any objection to the acquisition thereof, may, within thirty days of the publication of this notification, file an objection in writing before the Collector of Nadia.

No. 9989L.A.—The 13th September 1926.—Whereas it appears to the Governor in Council that land is likely to be required to be taken by Government at the expense of the Tamluk Municipality for a public purpose, viz., for sinking a masonry well at Padumbasan within the Tamluk Municipality, pargana Tamluk, zilla Midnapore, it is hereby notified that for the above purpose a piece of land measuring, more or less, ·017 of an acre bounded on the—

Midnapore.

North—By part of land of Bhuban Mohan Das and others (settlement plot No. 1969),
East—By part of land of Bhuban Mohan Das and others (settlement plot No. 1969), and part of plot to be acquired (settlement plot No. 1970),
South—By part of drain (settlement plot No. 1985),
West—By part of land of Bhuban Mohan Das and others (settlement plot No. 1972),

is likely to be required within the aforesaid village of Padumbasan.

This notification is made, under the provisions of section 4 of Act I of 1894, to all whom it may concern.

In exercise of the powers conferred by the aforesaid section the Governor in Council is pleased to authorise the officers for the time being engaged in the undertaking, with their servants and workmen, to enter upon and survey the land, and do all other acts required or permitted by that section.

Any person interested in the above land, who has any objection to the acquisition thereof, may, within thirty days of the publication of this notification, file an objection in writing before the Collector of Midnapore.

A. K. JAMESON,
Secretary to the Government of Bengal (offg.).

DECLARATION.

No. 9974L.A.—The 11th September 1926.—Whereas it appears to the Governor in Council that land is required to be taken by Government at the expense of the Chittagong District Board for a public purpose, viz., for the Bhujpur Middle English School, in the village of Bhujpur, thana Fatikchery, zilla Chittagong, it is hereby declared that for the above purpose a piece of land measuring, more or less, 0·18 of an acre, bounded on the—

Chittagong.

North and East—By the part of cadastral survey plot No. 4220,
South—By the part of cadastral survey plot No. 4217,
West—By the road, part of cadastral survey plot No. 4192,

is required within the aforesaid village of Bhujpur.

This declaration is made, under the provisions of section 6 of Act I of 1894, to all whom it may concern.

A plan of the land may be inspected in the office of the Collector of Chittagong.

A. K. JAMESON,
Secretary to the Government of Bengal (offg.).

DECLARATION.

No. 9992L.A.—The 13th September 1926.—Whereas it appears to the Governor in Council that land is required to be taken by Government at the public expense for a public purpose, viz., for the Indian Income-tax Officers' quarters at Rangpur, in the village of Bhogi Taluk, pargana Manthana, zilla Rangpur, it is hereby declared that for the above purpose a piece of land measuring more or less, 2·02 acres, bounded on the—

Rangpur.

North—By the road to jail,
East—By the Kakina Raja's land and tank,
South—By the land of Kakina Raja,
West—By the lands of Janaki Nath Sen and Ramesh Chandra Ghose,

is required within the aforesaid village of Bhogi Taluk.

This declaration is made, under the provisions of section 6 of Act I of 1894, to all whom it may concern.

A plan of the land may be inspected in the office of the Collector of Rangpur.

A. K. JAMESON,
Secretary to the Government of Bengal (offg.),

DECLARATION.

No. 10017L.A.—The 13th September 1926.—Whereas it appears to the Governor in Council that land is required to be taken by Government at the expense of the Khulna Municipality for a public purpose, viz., for a trenching ground, in the village of Sonadanga, pargana Khalishpur, zilla Khulna, it is hereby declared that for the above purpose two pieces of land altogether measuring, more or less, 7·061 acres, bounded on the—

Khulna.

PLOT NO. I:

North—By Sonadanga main road,
East—By the lands of Fatik Pal, Tarini Charan Dam, Trailukya Nath Dutt and Uttam Pal,
South—By plot No. II under acquisition,
West—By the lands of Uttam Pal, Trailukya Nath Dutt and Tarini Charan Dam and Sobrat Ali Khan,

PLOT NO. II:

North—By the lands of Uttam Pal and plot No. I under acquisition,
East—By the lands of Moni Sardar, Raj Kumar Dutt, Rai Charan Pal, Adiluddi Molla, Nehaluddi Munshi, Keshab Lal Dutt and Ismail Hazi,
South—By the lands of Ismail Hazi, Samasuddin Mallik, Adiluddi Molla and Abdul Rahman Khan,
West—By the lands of Tarini Charan Dam, Anukul Chandra Pal, Nehaluddin Munshi, Eakub Molla, Keshab Lal Dutt, Tarini Charan Dam, Fatik Pal and Raj Kumar Dutt,

are required within the aforesaid village of Sonadanga.

This declaration is made, under the provisions of section 6 of Act I of 1894, to all whom it may concern.

A plan of the land may be inspected in the office of the Collector of Khulna.

A. K. JAMESON,
Secretary to the Government of Bengal (offg.).

FORESTS.

No. 9878For.—The 10th September 1926.—Babu Priyanath Sarkar, Extra Assistant Conservator of Forests, is allowed, with effect from the 16th June 1926, leave on average pay for six months, on medical certificate, under the proviso to rule 81 (*b*) (*ii*) of the Fundamental Rules.

A. K. JAMESON,
Secretary to the Government of Bengal (offg.).

CINCHONA.

No. 599T.-R.—The 6th September 1926.—Mr. J. M. Cowan, of the Indian Forest Service, is appointed to officiate as Superintendent, Cinchona Cultivation, Bengal, with effect from the 12th July 1926, during the absence on leave of Mr. C. C. Calder, or until further orders.

A. K. JAMESON,
Secretary to the Government of Bengal (offg.).

Orders by the Conservator of Forests, Bengal.

No. 4383For.—The 7th September 1926.—Mr. G. W. Houlding, Forest Engineer Bengal, is granted leave on average pay for one month, under article 81 (*b*) (*i*) of the Fundamental and Subsidiary Rules, with effect from the 1st October 1926.

Darjeeling.

No. 4540For.—The 11th September 1926.—On relief by Mr. S. J. Curtis, Deputy Conservator of Forests, of the charge of the Sundarbans Division, Mr. R. A. M. Macalpine, Deputy Conservator of Forests, is posted to that Division as an attached officer with headquarters at Khulna.

Sundarbans.

JESTON HOMFRAY,
Conservator of Forests, Bengal (offg.).

SHERIFF'S OFFICE, THE 16th SEPTEMBER 1926.

NOTICE is hereby given that the Fifth Criminal Sessions of the year 1926 of the High Court of Judicature at Fort William in Bengal for the town of Calcutta and Factory of Fort William, and the places subordinate thereto, will be held at the Court House, in the town of Calcutta, on Monday, the twenty-second day of November next, at 11 o'clock in the forenoon and thenceforward from day to day until the said Sessions be over. And it is hereby proclaimed that all persons who are to prosecute any of the prisoners to be brought up for trial at the said Sessions be present then and there to prosecute.

DAVID EZRA, *Sheriff.*

সরিফ আফিস, সন ১৯২৬ সাল তারিখ ১৬ই সেপ্টেম্বর।

সকলকে সমাচার দেওয়া যাইতেছে যে সুবে বাঙ্গালার ফোর্ট উইলিয়ম দুর্গের অধীন সহর কলিকাতার ও অন্যান্য স্থানের ফৌজদারী বিচার নিষ্পত্তি জন্য আগামী সন ১৯২৬ সালের ২২শে নবেম্বর সোমবার বেলা ১১ ঘটিকার সময় এবং যে পর্য্যন্ত সেশিয়ানের কার্য্য শেষ না হয় প্রতিদিন উক্ত সময়ে কলিকাতার হাইকোর্টের আপন আদালত ঘরে সন ১৯২৬ সালের পঞ্চম ক্রিমিনেল সেশিয়ান বসিবেক, এবং এতদ্দ্বারা প্রচার করা যাইতেছে যে, যে সকল ব্যক্তি কোন কয়েদির বিরুদ্ধে ফৌজদারী মিছিল করিবেক তাহারা উক্ত স্থানে উক্ত সময়ে হাজির থাকিয়া মোকদ্দমা করে, ইতি।

ডেভিড এজরা, সরিফ।

HIGH COURT NOTICE.

CIVIL.

The 6th September 1926.

No. 12641A.—Babu Ram Chandra Ghosh, officiating Subordinate Judge of Howrah, in the district of Hooghly, is vested with the powers of a Judge of a Court of Small Causes for the trial of suits cognizable by such a Court up to the value of Rs. 500 within the local limits of the Howrah munsifi.

By order of the High Court,

J. J. YOUNG,
for *Registrar.*

ORDERS BY COMMISSIONERS OF DIVISIONS.

BURDWAN DIVISION.

NOTIFICATIONS.

No. 1789L.S.-G.—It is hereby notified for general information that, under section 19 (*1*) of the Bengal Local Self-Government Act, III (B. C.) of 1885, the Serampore Local Board at their special meeting held on 9th August 1926 elected Babu Girish Chandra Kundu as a member of the Hooghly District Board, *vice* Babu Hari Prasanna Sarkar, deceased.

CHINSURA, *the 4th September 1926.* A. W. COOK, *Commissioner (offg.).*

No. 2863J.G.—Maulvi Ibrahim Ali Khan, Sub-Deputy Collector, on probation, on leave, is posted to the headquarters station of the district of Hooghly in the general line.

CHINSURA, *the 7th September 1926.* A. W. COOK, *Commissioner (offg.).*

No. 2858J.G.—Mr. Akshay Kumar Ghosh, Sub-Deputy Collector, posted to the Burdwan Division, is posted to the Contai subdivision of the district of Midnapore, in the general line.

CHINSURA, *the 7th September 1926.* A. W. COOK, *Commissioner (offg.).*

No. 2943J.G.—Babu Harendra Lal Chatarji, Sub-Deputy Magistrate, Arambagh, Hooghly, is allowed leave on average pay for nine days, under rule 81 (*b*) (*ii*) of the Fundamental Rules, with effect from the 22nd October 1926.

He is permitted to prefix the Puja holidays to the leave.

CHINSURA, *the 9th September 1926.* A. W. COOK, *Commissioner (offg.).*

No. 1761L.S.-G.—It is hereby notified for general information that under section 13 of the Bengal Village Self-Government Act, 1919 (Bengal Act V of 1919), read with rule 38 of the rules for the election and appointment of members of union boards, etc., Babus Becharam Bhattacharjee and Anantadeb Chakrabarty have been duly re-elected to be members for ward No. II of the Shalepur union board in police-station Arambagh, in the Arambagh subdivision of the district of Hooghly, *vice* Babus Becharam Bhattacherjee and Anantadeb Chakrabarty, removed.

CHINSURA, *the 7th September 1926.* A. W. COOK, *Commissioner (offg.).*

No. 1147M.—It is hereby notified for general information that under rule 20 (*b*) of the Manual of Rules for the management of charitable hospitals and dispensaries in Bengal, Babu Nibaran Chandra Banerjee has been appointed to be a member of the Committee for the management of the Pitamber charitable dispensary at Konnagar in the district of Hooghly, *vice* Babu Nani Gopal Basu, resigned.

CHINSURA, *the 7th September 1926.* A. W. COOK, *Commissioner (offg.).*

CHITTAGONG DIVISION.

NOTIFICATIONS.

No. 4251G.—Babu Jaminikanta Bose, Sub-Deputy Collector and Khas Tahsildar, Satkania, in the district of Chittagong, is allowed leave on average pay for fifteen days, under rule 81 (*b*) (*ii*) of the Fundamental Rules, with effect from the 22nd October 1926.

CHITTAGONG, *the 7th September 1926.* J. N. ROY, *Commissioner (offg.).*

No. 4319G.—Under section 13 of the Bengal Village Self-Government Act (Act V of 1919) read with rule 35 of the rules for the election and appointment of members of union boards, the District Magistrate of Tippera has declared Munshi Kazimuddin Bhuiya to be a duly elected member of the Vitikandi union board, police-station Daudkandi, in the Sadar subdivision of the Tippera district, in place of Munshi Muhammad Hanif Bhuiya, deceased.

CHITTAGONG, *the 10th September 1926.* J. N. ROY, *Commissioner (offg.).*

No. 4322G.—Under section 13 of the Bengal Village Self-Government Act (Act V of 1919), read with rule 35 of the rules for the election and appointment of members of union boards, the District Magistrate of Chittagong has declared the following gentlemen to be duly elected members of the union boards noted against their names in the police-stations of the Chittagong district as noted below :—

Police-station.	Union boards.	Name of member.
Hathazari ...	North Madarsa ...	Maulvi Nazir Ahmad, *vice* Munshi Asmatali Sikdar deceased.
Fatickcheri ...	Sundarpur ...	Munshi Abdul Khaleq, *vice* Munshi Abdul Majid, resigned.
Ditto ...	Suabil ...	Babu Prasanna Kumar Bonic, *vice* Babu Mohendra Kumar Mahajan, deceased.

CHITTAGONG, *the 10th September 1926.* J. N. ROY, *Commissioner (offg.).*

DACCA DIVISION.

NOTIFICATIONS.

No. 4800J.—It is hereby notified for general information that under section 13 of the Bengal Village Self-Government Act, 1919 (Bengal Act V of 1919), Munshi Ekinali Sarkar and Babu Satish Chandra Datta have been appointed by the District Magistrate of Mymensingh to be members of the Kedarpur union board in Nagarpur police-station in the Tangail subdivision of the Mymensingh district, in place of Munshi Kadam Hazi and Babu Hem Chandra Gupta, removed.

DACCA, *the 4th September 1926.* A. H. CLAYTON, *Commissioner.*

No. 4802J.—It is hereby notified for general information that under section 13 of the Bengal Village Self-Government Act, 1919 (Bengal Act V of 1919), Babu Sarada Charan Chakravarty has been appointed by the District Magistrate of Mymensingh to be a member of the Anaitara union board in police-station Mirzapur in the Tangail subdivision of the Mymensingh district, in place of Babu Bama Charan Neogi, B.L., deceased.

DACCA, *the 4th September 1926.* A. H. CLAYTON, *Commissioner.*

No. 4835J.—It is hereby notified for general information that under section 13 of the Bengal Village Self-Government Act (Act V of 1919), Babu Tarak Chandra Bose has been appointed by the District Magistrate of Faridpur to be a member of the Chatal union board in police-station Bhushna in the Sadar subdivision of the Faridpur district, *vice* Babu Ram Gopal Bandopadhya, removed.

DACCA, *the 6th September 1926.* A. H. CLAYTON, *Commissioner.*

No. 4845 J.—It is hereby notified for general information that, under section 13 of the Bengal Village Self-Government Act (Act V of 1919), Babu Satyendra Nath Bhoumik has been duly elected to be a member of the Ramdia union board in police-station Baliakandi in the Goalundo subdivision of the Faridpur district, *vice* Babu Atul Chandra Moitra, resigned.

DACCA, *the 7th September 1926.* A. H. CLAYTON, *Commissioner.*

No. 4847J.—It is hereby notified for general information that, under section 13 of the Bengal Village Self-Government Act (Act V of 1919), Munshi Muhammad Abdul Hakim has been duly elected to be a member of the Padamdi union board in police-station Baliakandi in the Goalundo subdivision of the Faridpur district, *vice* Munshi Mir Arshed Ali, deceased.

DACCA, *the 7th September 1926.* A. H. CLAYTON, *Commissioner.*

No. 4852J.—It is hereby notified for general information that under sub-section (*2*) of section 6 of the Bengal Village Self-Government Act, 1919 (Bengal Act V of 1919), the following gentlemen have been duly elected to be members of the undermentioned union board in the Narainganj subdivision in the district of Dacca :—

Police-station—Rupganj.

Union board—Kanchan.

Babu Ram Kamal Singha.
„ Rajendra Chandra Mazumdar.
„ Chandra Mohan Agradany.
Babu Durga Prosad Pal.
Munshi Mohamed Basaraddin Dewan.
„ Ansal Ali Bhuiya.

2. Under sub-section (*3*) of section 6 of the said Act the following gentlemen have been appointed by the District Magistrate of Dacca to be members of the aforesaid union board as noted below :—

Munshi Abdul Raman.
Munshi Mohammed Ali Dewan.
Babu Sashi Bhusan Sarkar.

DACCA, *the 7th September 1926.* A. H. CLAYTON, *Commissioner.*

No. 4816J.—It is hereby notified for general information that, under rule 23 of the Manual of Rules for the management of charitable hospitals and dispensaries in Bengal, Khan Sahib R. Pestonji is appointed to be a member of the committee for the management of the charitable dispensary at Rajbari, in the district of Faridpur, *vice* Rai Sahib B. N. De, resigned.

DACCA, *the 6th September 1926.* A. H. CLAYTON, *Commissioner.*

PRESIDENCY DIVISION.

NOTIFICATIONS.

No. 1538R.G.—Babu Sachindra Nath Mitra, Sub-Deputy Collector, Sadar, 24-Parganas, is transferred temporarily to the Calcutta Collectorate.

CALCUTTA, *the 11th September 1926.* A. CASSELLS, *Commissioner (offg.).*

No. 152L.S.-G.—It is hereby notified for general information that, under section 13 of the Bengal Village Self-Government Act, 1919 (Bengal Act V of 1919), read with rule 38 of the rules for the election and appointment of the members, etc., of union boards under the said Act, Munshi Afijaddin Ahmed, Munshi Abdul Malek and Munshi Jamal Sheikh have been elected to be members of the Daulatpur Pabla union board in thana Daulatpur, in the Sadar subdivision of the Khulna district, in places, respectively, of Mirza Muhammad Ibrahim Hossain and Munshi Sheikh Abdul Gani, resigned, and Munshi Yusuf Sardar, deceased.

CALCUTTA, *the 10th September 1926.* A. CASSELLS, *Commissioner (offg.).*

No. 150L.S.-G.—It is hereby notified for general information that, under section 13 of the Bengal Village Self-Government Act, 1919 (Bengal Act V of 1919), read with rule 38 of the Rules for the election and appointment of members, etc, of union boards under the said Act, Munshi Osman Mandal has been duly elected to be a member representing Ward No. III of the Chandigore-Rohand union board in thana Baraset in the Baraset subdivision of the 24-Parganas district, *vice* Munshi Sahadat Mandal, resigned.

CALCUTTA, *the 7th September 1926.* A. CASSELLS, *Commissioner (offg.).*

No. 151 L.S.-G.—It is hereby notified for general information that, under section 13 of the Bengal Village Self-Government Act, 1919 (Bengal Act V of 1919), read with rule 38 of the rules for the election and appointment of members, etc., of union boards under the said Act, Babu Anurath Ghose has been duly elected to be a member representing Ward No. II of the Katra union board in police-station Baraset in the Baraset subdivision of the 24-Parganas district, in place of Babu Tarakdas Karmakar, resigned.

CALCUTTA, *the 7th September 1926.* A. CASSELLS, *Commissioner (offg.).*

No. 1532R.G.—Babu Bankim Behari Mitter, Sub-Deputy Collector, Calcutta Collectorate, is granted leave on average pay for six weeks under rule 81 (*b*) (*ii*) of the Fundamental Rules, with effect from the 24th August 1926.

CALCUTTA, *the 9t hSeptember 1926.* A. CASSELLS, *Commissioner (offg.).*

RAJSHAHI DIVISION.

NOTIFICATIONS.

No 2917J.—Babu Makhan Lal Banarji, Sub-Deputy Collector, Rajshahi Division, is posted to the headquarters station of the Malda district to work in the general line.

JALPAIGURI, *the 7th September 1926.* W. A. MARR, *Commissioner.*

No. 2149M.—It is hereby notified for general information that, under section 19 (*1*) of the Bengal Local Self-Government Act, III of 1885, as amended by Act V (B. C.) of 1908, Maulvi Abdul Wahed has been elected by the Alipore Duar local board to be a member of the District Board, Jalpaiguri, *vice* Mr. G. McIntosh, resigned.

JALPAIGURI, *the 8th September 1926.* W. A. MARR, *Commissioner.*

The Calcutta Gazette

THURSDAY, SEPTEMBER 16, 1926.

PART IA.

Orders and Notifications by the Government of India republished for general information.

ARMY DEPARTMENT.

Simla, the 3rd September 1926.

Part B.

CANTONMENTS—REGULATIONS.

No. 1151.—In exercise of the powers conferred by section 280 of the Cantonments Act, 1924 (II of 1924)), the Governor General in Council is pleased to direct that the following amendments shall be made in the Cantonment Land Administration Rules, 1925, the same having been previously published as required by section 281 of the said Act :—

Amendments.

(*a*) In rule 4—

(*i*) in clause (*ii*) omit "and",
(*ii*) to clause (*iii*) add "and", and
(*iii*) after clause (*iii*) *insert*

"(*iv*) every transfer of occupation between departments of the Government of India, Local Governments and railway administrations."

(*b*) In clause (2) of rule 8 after "occupied or used by" *insert* "or is under the control of".

(*c*) In rule 10 after the words "in the cantonment" add "except land in Class B (2) which is used or occupied or under the control of a local Government".

(*d*) In the proviso to rule 12 for "any Department of the Government" *read* "any Department of the Government of India", and at the end of the rule alter the full stop into a semi-colon and add :—

"provided also that the management of any land in Class B (2) which is used or occupied or under the control of a local Government shall vest in the local Government."

(*e*) Insert the following clause after clause (24) of rule 13 :—

"Miscellaneous Leases	...	(24-A) A Cantonment Authority may grant a lease of land in Class 'B' (4) or (5) for any purpose not otherwise covered by these rules, provided that the previous sanction of the Government of India, or of such other authority as the Government of India may appoint for this purpose, be obtained to the terms on which the land is offered and to the form of the lease."

E. BURDON,
Secretary to the Government of India.

LEGISLATIVE DEPARTMENT.

NOTIFICATION.

Simla, the 3rd September 1926

No. F.-26-X./26-A.—Whereas a resolution was passed by the Legislative Assembly on the 1st September 1926, after not less than one month's notice of intention to move the same, recommending that the sex disqualification for election and nomination as Members of the Legislative Assembly should be removed in respect of women generally ;

Now, therefore, the Governor General in Council, in pursuance of the directions contained in the second proviso to sub-rule (*1*) of rule 5 and the second proviso to sub-rule (*1*) of rule 22 of the Legislative Assembly Electoral Rules, is pleased to make the following regulations, namely :—

REGULATIONS.

1. No woman who is not by reason of her sex disqualified for election as a member of the Legislative Council of a Governor's Province shall by reason only of her sex be disqualified for election to the Legislative Assembly by any constituency in that Province.

2. No woman shall be disqualified by reason only of her sex for election to the Legislative Assembly by the Delhi constituency or the Ajmer-Merwara constituency.

3. No woman shall be disqualified by reason only of her sex for nomination to the Legislative Assembly.

W. T. M. WRIGHT,

Joint Secretary to the Government of India.

HOME DEPARTMENT.

NOTIFICATIONS.

JUDICIAL.

Simla, the 2nd September 1926.

No. F.-117/26.—The services of Mr. J. F. Graham, I.C.S, are replaced at the disposal of the Government of Bengal, with effect from the afternoon of the 26th August 1926.

POLICE.

Simla, the 29th April 1926.

No. F.-21-XXVII-26.—In exercise of the power conferred by section 27 of the Indian Arms Act, 1878 (XI of 1878), the Governor General in Council is pleased to direct that the following further amendment shall be made in the Indian Arms Rules, 1924, namely :—

In the first column of Schedule I to the said rules, for sub-clause (*i*) of clause (*h*) of entry (6), the following sub-clause shall be substituted, namely :—

"(*h*) (*i*) The Tazimi Istimrardars and the non-Tazimi Sanadi Istimrardars of Ajmer-Merwara ".

H. G. HAIG,

Joint Secretary to the Government of India.

The Calcutta Gazette

THURSDAY, SEPTEMBER 16, 1926.

PART IB.

Educational Notices.

BOARD OF INTERMEDIATE AND SECONDARY EDUCATION, DACCA.

NOTIFICATION No. 3280.

IN partial modification of this office notification No. 863, dated the 18th February 1926, published in page 93 of *Calcutta Gazette* of the 1st April 1926, so far as it relates to the award of a special stipend of Rs. 8 per month to Mokhlesur Rahman for two years with effect from the 1st June 1925, the stipend is awarded to Faiyazuddin Ahmad Faizi, on the results of the High Madrasah Examination of the Board of Intermediate and Secondary Education, Dacca, held in March 1925, for two years with effect from the 1st June 1925, and is made tenable at the Islamic Intermediate College, Dacca.

A. RAHMAN, *Secretary.*

RAMNA, *the 24th August 1926.*

BOARD OF INTERMEDIATE AND SECONDARY EDUCATION, DACCA.

NOTIFICATION No. 3466.

The undermentioned students are awarded the following scholarships on the results of the Intermediate Examination in Group "C" (Islamic Course), conducted by the Board of Intermediate and Secondary Education, Dacca, in 1926. The scholarships take effect from the 1st June 1926 for three years and are tenable in the University of Dacca :—

Five scholarships of Rs. 15 a month each.

	Name of student.		Institution from which passed.
1.	Muzaffar Ahmad	...	Dacca Islamic Intermediate College.
2	Abul Farah Muhammad Abdul Aziz	...	Ditto.
3.	Muhammad Ishaque	...	Ditto.
4.	Muhammad Daliluddin Khan	...	Ditto.
5.	Vacant		

A. RAHMAN, *Secretary.*

RAMNA, *the 28th August 1926.*

BOARD OF INTERMEDIATE AND SECONDARY EDUCATION, DACCA.

NOTIFICATION No. 3291.

Special Senior Scholarship for Backward classes, 1926.

THE following student is awarded the above scholarship for backward classes on the results of the Intermediate Examination of 1926, conducted by the Board of Intermediate and Secondary Education, Dacca. The scholarship takes effect from the 1st of June 1926 for two years and is tenable in the University of Dacca.

One Special Scholarship of Rs. 15 a month.

Name of student.	Institution from which passed.
Madhab Chandra Nath	... Jagannath Intermediate College

RAMNA, *the 24th August 1926.*

A. RAHMAN, *Secretary.*

BOARD OF INTERMEDIATE AND SECONDARY EDUCATION, DACCA.

NOTIFICATION.

Special Senior Scholarships for Muhammadans, 1926.

No. 3290.—The following students are awarded Special Senior Scholarships for Muhammadans on the results of the Intermediate Examinations of 1926, conducted by the Board of Intermediate and Secondary Education, Dacca. The scholarships take effect from the 1st June 1926 for three years and are tenable in the University of Dacca :—

Six scholarships of Rs. 10 a month.

	Name of student.		Institution from which passed.
1.	Anwar Hossain Bhuiyan	...	Dacca Intermediate College
2.	Abul Quassem Muhammad Siddique	...	Ditto.
3	Muhammad Ataur Rahman Khan	...	Jagannath Intermediate College.
4.	Shamsuddin Ahmad	...	Dacca Intermediate College.
5	Muhammad Golam Ahmad	...	Ditto.
6.	Abu Motalib Abdul Matin	...	Ditto.

RAMNA, *the 24th August 1926.*

A. RAHMAN, *Secretary.*

EDUCATION DEPARTMENT, BENGAL.

NOTIFICATION.

Special Senior Scholarships for Muhammadans, 1926.

The following students are awarded the above scholarships on the combined results of the Intermediate Examination in Artsand Science of 1926. The scholarships take effect from 1st July 1926 for two years :—

(Principals of Colleges are requested to report to the Director of Public Instruction Bengal, the names of holders of the scholarships as soon as they are admitted. No scholarships can be drawn until this information is available with respect to every scholarship-holder.)

Six Special Senior Scholarships of Rs. 10 a month each for Muhammadans.

CALCUTTA.

1 Ismail Ibrahim ... St. Xavier's College

PRESIDENCY DIVISION

1. Sabdar Ali Biswas ... Krishnagar College.

BURDWAN DIVISION.

1. Shamsul Alam ... Hooghly College.

DACCA DIVISION.

1. Md. Abdul Aziz ... Mymensingh Ananda Mohan College.

RAJSHAHI DIVISION.

1 Ahmeduzzaman Choudhury ... Pabna Edward College

CHITTAGONG DIVISION.

1. Ali Ahmed ... Feni College.

AHSANULLAH,
Assistant Director of Public Instruction for Muhammadan Education, Bengal.

CALCUTTA, *the 10th September 1926.*

EDUCATION DEPARTMENT, BENGAL.

NOTIFICATION.

Mohsin and Special Scholarships, 1926.

The following Mohsin and Special Scholarships are awarded on the combined results of the Intermediate Examination in Arts and Science of 1926. The scholarships take effect from the 1st June 1926 for two years :—

(Principals of Colleges are requested to report to the Director of Public Instruction, Bengal, the names of holders of the scholarships as soon as they are admitted. No scholarships can be drawn until this information is available with respect to every scholarship-holder.)

Nineteen Special Scholarships for Muhammadans of Rs. 10 a month each.

TOWN OF CALCUTTA.

1.	Mohammad Ishaque	...	Presidency College.
2.	Mohammad Hyder Ali Khan	...	St Xavier's College.
3.	Muhammad Zeaul Hasan	...	Presidency College.
4.	Mohiuddin	...	Ditto.
5	Md. Abdur Rahim Anvary	...	Ditto

PRESIDENCY DIVISION

1	Mohsen Uddin Ahmad	...	Berhampur K. N. College.
2.	Md. Abu Sayed	...	Ditto.
3.	Jhaburuddin Ahmed	...	Ditto.

BURDWAN DIVISION.

1.	Idrish Khan	...	Midnapore College
2.	Syed Azhar Ali	...	Hughli College
3.	Muhammad Dewan Ali	...	Ditto

DACCA DIVISION.

1.	Eusufali Mridha	...	Faridpur Rajendra College
2.	Syed Bozlur Rohman	...	Barisal B. M. College.

RAJSHAHI DIVISION.

1.	Mahammad Abedali	...	Pabna Edward College.
2.	Sardar Md. Abdullah.	...	Rajshahi College.
3.	Md. Jaher Uddin Miah	...	Rangpur Carmichael College.

CHITTAGONG DIVISION.

1.	Mostaque Ahmed Khan	...	Comilla Victoria College.
2.	Mohammed Ahazam	...	Ditto.
3.	Md. Abdul Karim	...	Chittagong College.

Five Mohsin Scholarships of Rs. 10 a month each.

1.	Ayenuddin Sarkar	...	Berhampur K N. College.
2.	Shaikh Suk Bahar Ali Mandal	...	Hooghli College.
3.	Abdul Hadhy Talukder	...	Barisal B. M. College.
4.	Easin Ali Mandal	...	Rangpur Carmichael College.
5.	Aminul Karim	...	Comilla Victoria College

Two Darbhanga Madrasah Scholarships of Rs. 10 a month each.

1.	Syed Ahmad	...	Presidency College.
2.	Md. Abul Hossain	...	Ditto.

Two Special Scholarships of Rs. 15 a month each for backward classes.

1.	Surendranath Biswas	...	Faridpur Rajendra College
2.	Mahendralal Saha	...	Barisal Brojomohan College.

Three Special Scholarships of Rs. 15 a month each for boys of the depressed classes.

1.	Kuladaranjan Das Sarkar	...	Feni College.
2.	Jugalkishore Paul	...	Bangabasi College.
3	Sasibhusan Nath	...	Feni College

AHSANULLAH,
Assistant Director of Public Instruction
for Muhammadan Education, Bengal (offg.).

CALCUTTA, *the 10th September 1926.*

EDUCATION DEPARTMENT.

NOTIFICATION.

Mohsin Stipends, 1926.

The following Mohsin stipends are awarded on the combined results of the Intermediate Examination in Arts and Science of 1926. The stipends take effect from 1st June 1926 for two years :—

(Principals of Colleges are requested to report to the Director of Public Instruction, Bengal, the names of holders of the stipends as soon as they are admitted. No stipends can be drawn until this information is available with respect to every stipend-holder.)

On special stipend of Rs. 10 a month for Shia students.

1.	Syed Irteza Hussain	...	City College.

Twenty-four Mohsin stipends of Rs. 5 a month each.

PRESIDENCY DIVISION (including Calcutta).

1.	M. Sakhawat Hossain	...	Presidency College.
2.	Mohammad Yusuf	...	City College.
3.	A. K. Muhammad Hashem	...	Presidency College.
4.	Syed Irteza Hussain	...	City College
5.	Hafez Mohammad Abdul Hai	...	Presidency College.
6.	Ishan Husain Quidi	...	City College.

DACCA DIVISION

1.	Md. Abul Hossain	...	Mymensingh A M. College.
2.	Aber Ali Mullick	...	Barisal B. M. College.
3.	Serajuddin Ahmad	...	Ditto.
4.	Muhammad Hussain	...	Mymensingh A. M. College.

RAJSHAHI DIVISION.

1.	Md. Darashtulla	...	Rajshahi College.
2.	M. Nuruzzaman	...	Ditto.
3.	Aftab Uddin Miah	...	Rangpur Carmichael College
4.	Md. Yasin Uddin	...	Pabna Edward College.
5.	Syed Hafizur Rahim	...	Rajshahi College.
6.	Md. Mojibor Rahaman Bhuiya	...	Ditto.

CHITTAGONG DIVISION.

1.	A. F. Muhammad Yusuff	...	Chittagong College.
2.	Anu Miah Mojumdar	...	Comilla Victoria College.
3.	Momtaz Uddin Ahamed	...	Ditto.
4.	Abdul Awal Khondker	...	Ditto.
5.	Abidullah	...	Ditto.
6	Md Sajjad Ali Khan	...	Feni College.
7.	Mohammad Waiz Miyan	...	Chittagong College.
8.	Shafiquer Rahman	...	Ditto.

AHSANULLAH,
Assistant Director of Public Instruction for Muhammadan Education, Bengal.

CALCUTTA, *the 10th September 1926.*

Jack Memorial Scholarship.

NOTIFICATION No. 4918J.

SUBJECT to the usual condition of good conduct and satisfactory progress, two scholarships of Rs. 20 each a month, from the Jack Memorial Scholarship Fund, are awarded to the two students named below for one year with effect from 1st July 1926 :—

(1) Babu Probodh Chandra Ghosh of 6th year Economics class, Presidency College, Calcutta.

(2) Babu Narendra Mohan Mazumdar of 6th year Economics class, Presidency College, Calcutta.

Both the scholarships are tenable at the Presidency College, Calcutta, where they are reading for the M.A. degree and are attending the Post Graduate course in Economics.

It shall be optional to the committee of management of the Jack Memorial Scholarship Fund to cancel the scholarships at any time, on their being satisfied that the scholars have not been deriving full benefit therefrom.

N. C. SEN,
District Magistrate of Bakarganj and a member of the Managing Committee.

BARISAL, *the 6th September 1926.*

Bengal Council of Medical Registration.

NOTICE.

Dr. Dulalchand Nandi, L.M.S. (Register No. 711), of 9, Hyat Khan Lane, Calcutta, has been found by the Bengal Council of Medical Registration guilty of infamous conduct in a professional respect and his name has been removed from the register of registered practitioners, maintained under the Bengal Medical Act, 1914.

GROSVENOR HOUSE, CALCUTTA, *the 6th September 1926.* R. M. DAS, *Registrar.*

CALCUTTA UNIVERSITY.

NOTIFICATION No. Misc. T. 169.

THE following books have been prescribed as text-books for the Matriculation Examination in *Garo* (Vernacular Language) for the years 1927 and 1928 :—

(1) The Book of Genesis.
(2) The Book of Ruth.
(3) The Book of Esther.

By order of the Vice-Chancellor and Syndicate,

J. C. GHOSH, *Registrar.*

SENATE HOUSE, *the 19th August 1926.*

CALCUTTA UNIVERSITY.

NOTIFICATION No. Misc. T. 170.

IN supersession of previous notifications it is announced for general information that the following books have been prescribed as text-books in Malayalam (Vernacular Language) for the Matriculation Examination in 1927 :—

(1) Bhasha Bharthuhari, Niti Satakam.
(2) Bhuddha Charitam (Life of Buddha).

By order of the Vice-Chancellor and Syndicate,

J. C. GHOSH, *Registrar.*

SENATE HOUSE, *the 19th August 1926.*

CALCUTTA UNIVERSITY.

NOTICE.

IT is hereby announced that Dr. Kedarnath Das, C.I.E., M.D., has been duly elected by the Senate of this University, under section 4, clause (*c*) of the Bengal Medical Act of 1914, to the Bengal Council of Medical Registration, in place of Dr. Pramathanath Nandi, M.D., whose term of office will expire on the 19th October 1926.

J. C. GHOSH, *Registrar.*

SENATE HOUSE, *the 8th September 1926.*

UNIVERSITY OF DACCA.

NOTIFICATION.

THE next B. L. Examinations (Part I and Final) will commence from Thursday, the 6th January 1927, and will be held on the dates already notified. The last date for submission of entry forms by the intending candidates to the Provosts of the Halls is the 24th September 1926. The last date of payment of Examination fees by the students of the Dacca Jagannath and Muslim Halls is the 10th, 11th and the 12th November 1926, respectively. Particulars may be obtained from the Provosts of the Halls concerned.

N. AHMAD, *Registrar.*

RAMNA, DACCA, *the 7th September 1926.*

NOTIFICATION.

Bengal Legislative Council Election.

Publication of the Electoral Rolls.

NOMINATION OF CANDIDATES AND ITS SCRUTINY.

1. *The 20th of September 1926* has been fixed as the date on which the final Electoral Roll of the Calcutta University Constituency shall be published at the office of the Registrar, Calcutta University, Darbhanga Library Building.

2. *The 4th of October 1926* has been fixed as the date by which the nomination papers of candidates for election by the Calcutta University Constituency shall reach the Returning Officer. Any nomination paper which is not received by the Returning Officer before 3 o'clock in the afternoon on the 4th of October 1926 shall be rejected.

3. *The 8th of October 1926* has been fixed as the date on which the scrutiny of nominations shall be held. Nomination papers shall be scrutinised by the Returning Officer, in the Registrar's Room, Darbhanga Library Building, Calcutta, *on Friday, the 8th of October 1926, at 1 P.M.*

J. C. GHOSH,

Registrar, Calcutta University,
and Returning Officer, Calcutta University Constituency.

SENATE HOUSE, *the 10th September 1926.*

NOTIFICATION.

Preliminary Test Examination for admission into the Compounders' Class, Campbell Medical School, Calcutta.

IT is hereby notified for general information that the next examination for admission of students to the Compounders' class, Campbell Medical School, Calcutta, will be held on Saturday, the 30th October 1926, at 11 A.M.

Candidates desirous of sitting at this examination must send their applications with a fee of Rs. 2 to the Superintendent, Campbell Medical School, Calcutta, between the 1st and 22nd October 1926.

Candidates who have passed the Matriculation Examination of the Calcutta University are eligible for admission without examination. They must submit their applications for registration of their names between 1st and 22nd October 1926, and they must attend for personal interview on the above date and hour, bringing their Matriculation certificates with them at the large Lecture Theatre of this Institution.

W. L. HARNETT, M.A., M.B., F.R.C.S., MAJOR, I.M.S.,
Superintendent, Campbell Medical School and Hospital.

CALCUTTA, *the 9th August 1926.*

NOTIFICATION.

Examination of Compounders at the Campbell Medical School, Calcutta.

IN accordance with the Government of Bengal notification No. 1410 Medl., dated the 7th July 1913, notice is hereby given that the next half-yearly examination of compounders will begin at 11 A.M. on Tuesday, Wednesday and Thursday, the 26th, 27th and 28th October 1926.

2. Male candidates must forward to the Superintendent of the Campbell Medical School, before the 22nd October 1926, an examination fee of Rs. 5. Female candidates will be examined free of charge.

3. No certificate or fee will be received on Sundays or public holidays.

4. Should any candidate fail to pass the examination he will forfeit his fee.

NOTE.—The attention of candidates and of the persons granting them certificates is drawn to Rules 9, 10, 11 and 14 (3) and to the certificate forms C, D, E and F, in the Schedule of the Government of Bengal's aforesaid notification

W. L. HARNETT, M.A., M.B., F.R.C.S., MAJOR, I.M.S.,
Superintendent, Campbell Medical School and Hospital.

CALCUTTA, *the 23rd August 1926.*

NOTIFICATION.

Dressers' Examination at the Campbell Medical School, Calcutta.

PASSED compounders, who have completed a further three months' course of dressing prescribed in rule 13, and students of the Licentiate Class of this school, on the completion of their second ye r's course, will be allowed to appear at the Dressership Examination to be held on Friday, the 29th October 1926, at 8 A M.

2. Male candidates must forward to the Superintendent of the Campbell Medical School, before the 22nd October 1926, an examination fee of Rs. 2. Female candidates will be examined free of charge.

3. No certificate or fee will be received on Sundays or public holidays.

4. Should any candidate fail to pass the examination he will forfeit his fee.

NOTE.—This examination is also open to persons qualified for admission to the examination prescribed under the rules for the grant of certificates to compounders on production of a certificate that they have received instruction in a hospital or dispensary recognized by Government in bandaging, preparation of antiseptic lotions and dressings, sterilization of dressings and instruments and in the duties of a hospital dresser Such persons shall be required to pay a fee of Rs. 2 for this examination.

W. L. HARNETT, M.A., M.B., F.R.C.S., MAJOR, I.M.S.,

Superintendent, Campbell Medical School and Hospital.

CALCUTTA, *the 9th August 1926.*

BENGAL COUNCIL OF MEDICAL REGISTRATION.

Notification under the Bengal Medical Act, 1914.

NOTIFICATION.

IN pursuance of clause (*b*) of sub-rule (*2*) of rule 15 of the rules framed by the Governor in Council under clause (*a*) of sub-section (*2*) of section 33 of the Bengal Medical Act, 1914 (Bengal Act VI of 1914), to regulate the elections of members to the Bengal Council of Medical Registration under clauses (*c*) to (*f*) of section 4, it is hereby notified for general information that the names and addresses of the candidates who have been duly nominated for election under clauses (*d*), (*e*) and (*f*), respectively, are as follows:—

Nominated for election under clause (*d*) of section 4.

Serial No.	Names.	Addresses
1	Dr. Susilkumar Mukerjee (Mukhopadhyay), L.R.C.S. (Edin.), D.O. (Oxon), D.O.M.S., R.C.P. & S. (Eng.), F.R.C.S. (Edin.) ...	18, Kyd Street, Calcutta.
2	Dr. Prabhatkumar Bardhan, Captain, I.M.S. (late); M.B. (Cal.) M.R.C.P., F.R.C.S. (Edin.) ...	16-2-B, Royd Street, Calcutta.

Nominated for election under clause (*e*) of section 4.

1	Dr. Sundarimohan Das, M B. (Cal.) ...	109, Upper Circular Road, Calcutta
2	Dr. Santoshkumar Mukhopadhyay, M.B. (Cal) ...	44, Badur Bagan Street, Calcutta.
3	Dr. Santiram Chattopadhyay, L.M S. (Cal.) ...	10, Anthony Bagan Lane, Calcutta.
4	Dr. Amalkumar Raychaudhuri, M.B. (Cal.), M D. (Cal.) ...	9, Williams Lane, Calcutta.
5	Dr. Satinath Bagchi, M.SC., M.B. (Cal.), M. O. (Cal.) ...	12, Sitaram Ghosh Street, Calcutta.
6	Dr. Binaylal Majumdar, L.M S. (Cal.) ...	Teacher, Campbell Medical School, Calcutta
7	Dr. Pramathanath Nandi, M.D. (Cal) ...	34-1, Beadon Street, Calcutta
8	Dr. Jatindranath Maitra, M.B. (Cal.) ...	68-A, Beadon Street, Calcutta.
9	Dr Narendranath Basu, L.M S. (Cal.) ...	7, Rajabagan Street, Calcutta.
10	Rai Bahadur Dr. Harendranath Das, M.A., M.D. (Cal.) ...	141, Amherst Street, Calcutta.

Nominated for election under clause (*f*) of section 4.

1	Mr. Bhupendranath Bandyopadhyay, L M.P.	Teacher and Deputy Superintendent, Ronaldshay Medical School, Burdwan.
2	Rai Bahadur Amulyachandra Mitra, L.M.P. ..	Barabazar, Burdwan.
3	Mr. Bidhubhushan Bandyopadhyay, L M P. ...	Teacher of Anatomy and Hygiene, Ronaldshay Medical School, Burdwan.
4	Rai Sahib Sitalchandra Datta, L.M.P. ...	Medical Officer and Deputy Superintendent, Voluntary Venereal Hospital, Alipore, Calcutta.
5	Mr. Jogeschandra Lahiri, L.M.P. ...	Rangpur, Bengal.
6	Mr. Satischandra Gupta, L.M.P. ...	Druggists' Hall, Jalpaiguri.
7	Mr Satkari Gangopadhyay, L M.P. ...	30 1-2, Doctor Lane, Entally, Calcutta.
8	Mr. Bimalacharan Gangopadhyay, M.M F. (Bengal), M.B. (Cal.), D.P.H. (Cal.) ...	Barabazar, Chinsurah.
9	Mr. Adyanath Chattopadhyay, L.M.P. ...	Garden Reach, Calcutta.

R. M. DAS, *Returning Officer.*

GROSVENOR HOUSE, CALCUTTA, *the 10th September 1926.*

The Calcutta Gazette

THURSDAY, SEPTEMBER 16, 1926.

PART II.

Advertisements.

LAND SALE NOTICES.

Notification A.

NOTICE is hereby given, under sections 6 and 13, Act XI of 1859, that the undermentioned estates and shares of estates in the district of Mymensingh will be put up for sale at the office of the Collector of that district on the 25th September 1926, at 12 noon, for arrears of revenue and other demands which by law are realizable as arrears of land revenue :—

Tauzi No.	Name of mahal and pargana.	Sadar jama of whole estate.	Whether the whole estate is to be sold.	If only a share is to be sold, specification of such share or shares.	Names of proprietors of property to be sold.	If only a share is to be sold, the sadar jama of such share.	If the whole estate is to be sold, the arrears due from it.	If only a share is to be sold, the arrears due from it.
1	2	3	4	5	6	7	8	9
		Rs. A. P.				Rs. A. P.		Rs. A. P.
3580	Char Jawardia, pargana Mymensingh.	577 12 6	No ...	Joint share :—				
				14 as. 11 gds. 1 c. 1 kr. and 15 ttls share of the estate.	Narendra Kanta Lahiri Chaudhury.	528 14 8	...	7 11 0
26	Zamindary, pargana Barabazu.	9,852 5 4	No ...	Separate account No. 3 :—				
				6 as. 3 gds. share of the estate.	.....	3,696 10 0	...	231 3 1

Mymensingh, the 26th August 1926.

N. V. H. SYKONS, Additional Collector.

APPENDIX C.

Advertisement of Sale.

(See rule 161.)

NOTICE is hereby given that the proprietary right of Government, as specified in the conditions of sale below, to the undermentioned thana building and the adjoining land in the district of Jessore will be put up to sale at the Jessore Collectorate on the 27th October 1926, corresponding with 10th Kartik 1333 B. S. at 12 noon.

The purchasers will be subject to the following conditions of sale :—

Conditions of sale.

1st.—The building and the adjoining land to be sold to the highest bidder above the upset price which will be fixed by the Collector at the time of sale. The purchaser will be considered as the proprietor of the building and the attached land and the entire proprietary right of Government in such building and land will be transferred to him, revenue free.

2nd.—The land will be sold revenue free The sale to be subject to existing leases and to the rights conferred by the settlement proceedings and by the laws in force and purchasers to be bound to respect the rights of resident cultivators who have signed the schedule of assessment prepared by the revenue authorities.

3rd.—If the amount of purchase money do not exceed Rs. 100 the whole amount to be paid down at once.

4th.—If the amount of purchase money exceed Rs. 100 one-fourth of the amount bid to be immediately deposited. If the balance be not paid by noon of the fifteenth day after the sale, reckoning the day of sale as one, or if that day be a close holiday, then by noon of the first succeeding office day, the sale is to be cancelled (the sum deposited being forfeited to Government) and the building and attached land to be again put up to sale at the risk of the defaulting purchaser, after issue of advertisement, as in the case of original sale.

Number on the district roll.	Name of estate and pargana.	Approximate area in acres.	Government revenue assessed.	Remarks.
	Kalia thana building and adjoining land measuring more or less 4 bighas 13 cottahs and 12½ chitaks, in Naraganti police-station, district Jessore.	1 55	Revenue-free.	

Jessore, the 8th September 1926.

H. BANERJEE, *for* Collector.

IMPERIAL BANK OF INDIA.

Statement of the affairs of the Imperial Bank of India on the 3rd September 1926.

LIABILITIES.

	Rs.	A.	P.
Subscribed Capital	11,25,00,000	0	0
Capital paid up	5,62,50,000	0	0
Reserve	4,92,50,000	0	0
Public Deposits	38,12,67,000	0	0
Other Deposits	75,80,75,000	0	0
Loans against securities per contra	.....		
Loans from the Government of India under section 20 of the Paper Currency Act, against Inland bills discounted and purchased per contra	.....		
Contingent liabilities	.....		
Sundries	78,85,000	0	0
	1,20,26,75,000	0	0

ASSETS.

	Rs.	A.	P.
Government Securities	20,62,58,000	0	0
Other authorised securities under the Act	1,22,32,000	0	0
Loans	11,91,14,000	0	0
Cash credits	21,60,44,000	0	0
Inland bills discounted and purchased ...	4,54,49,000	0	0
Foreign bills discounted and purchased ...	14,26,000	0	0
Bullion	.....		
Dead Stock	2,76,48,000	0	0
Liability of constituents for contingent liabilities per contra	.....		
Sundries	48,92,000	0	0
Balances with other Banks	4,77,000	0	0
	68,86,40,000	0	0
Cash	56,90,35,000	0	0
	1,20,26,75,000	0	0

The above balance sheet includes—

Deposits in London	£	952,100
Advances in London	£	984,400
Cash and balances at other Banks in London	£	88,800

Percentage 51·86.

Bank rate 4 per cent.

N. H. Y. WARREN,

N. M. MURRAY,

Managing Governors.

(1857—1)

The Commissioners for the Port of Calcutta.

Notice of Sale under sections 118 and 119 of the Calcutta Port Act, III of 1890 (B.C.).

NOTICE is hereby given that the liability of the Commissioners for the undermentioned goods consigned to order ex the undermentioned vessels has, in terms of section 113 of the abovementioned Act, ceased on the expiration of three clear days from the date of landing. These goods accordingly remain on the Port Commissioners' premises at the sole risk and expense of the owners, and, if not cleared on or before the 1st October 1926, on payment of all charges due, will be sold by public auction :—

Date of landing.	Marks and numbers.	Quantity.	Description.
18th June 1926	A & B Coy Ex. SS. "Varentia" ...	1	Piece auto truck parts.
10th „ „ ...	S R in a diamond Ex. SS. "Varentia"...	1	Case merchandise.
15th May „ ...	P 89 Ex SS. "Imani"	1	Bundle galvanized corrugated sheets.
7th „ „ ...	K T C —ditto—	6	Bundles galvanized corrugated sheets.
17th July „ ...	D 5 in a diamond, G A on top, & Co below Ex. SS. "Magician" ...	1	Case finished leather.
16th „ „ ...	H & S Factory, Cawnpore Ex. SS. "Magician".	1	Cask merchandise.
24th Feb. „ ...	Nil Ex. SS. "Gandara"	22	Drums merchandise.
28th July „ ...	Nil Ex. SS. "Haresfield" ...	26	Empty drums
10th May „ ...	582 in a diamond, J H on top Ex. SS. "Rinda"	1	Keg merchandise.
31st July „ ...	S Biswas & Bros Ex. SS. "Urbino" ...	4	Cases snuff.
12th „ „ ...	D D in a diamond Ex. SS. "Barbarigo"	1	Bag sulphur.
12th „ „ ...	C & C Ex. SS. "Barbarigo" ...	1	Ditto
8th May „ ...	1 White at end 1 Green other end Ex. SS. "Ockenfels"	32	Bundles round iron.
8th „ „ ...	Nil Ex SS. "Ockenfels" ...	69	Ditto.
8th „ „ ...	Nil Ex. SS. "Ockenfels" ...	11	Bundles flat iron.
10th „ „ ...	E M/650 N Ex. Ss. "City of Poona" ...	4	Cases auto bumpers and steel chains.
9th. June „ ...	B N R Ex SS. "Nankin" ...	1	Piece rail.
27th May „ ...	SC/PS Ex. SS. "Nankin"	1	Case essential oil.
28th „ „ ...	P S A C/Dibrugarh Ex. SS. "Nankin" ...	4	Cases rum.
29th „ „ ...	S C P C Ex SS. "Nankin" ...	1	Case scales.
14th June „ ...	Nil Ex. SS. "Haliaratus" ...	...	A quantity of loose tea shooks weighing about 1 cwt.
14th „ „ ...	Nil Ex. SS. "Haliaratus" ...	10	Bags merchandise.
24th June „ ...	Nil Ex. SS. "Clan Macvicar" ...	3	Ditto.
24th „ „ ...	Nil Ex. SS. "Clan Macvicar" ...	3	Casks merchandise.
1st July „ ...	G D M & Co/4218 in a block Ex. SS. "Takada"	2	Cases cotton goods.
7th „ „ ...	M C A in a diamond, G J G on top, Allahabad below Ex. SS. "Nagoya" ...	1	Case texts.

Date of landing.	Marks and numbers.	Quantity.	Description.
3rd July 1926 ...	M A X Ex. SS. "Nagoya" ...	1	Case machinery.
3rd ,, ,, ...	$\frac{P\ L}{121262}$ Ex. SS. "Nagoya" ...	1	Case soap.
6th ,, ,, ...	S C B 45 Ex. SS. "Nagoya" ...	10	Cases liquor.
12th ,, ,, ...	H P M Ex SS. "Jalaputra", ...	25	Bundles coir yarn.
19th ,, ,, ...	An inverted triangle, K W on top, S below Ex SS. "Magdapur" ...	1	Case stationery.
19th ,, ,, ...	$\frac{M\ P\ H}{L}$ in a diamond Ex SS. Magdapur"	1	Case letter files
21st May ,, ...	Ends yellow, H White, one end Burn Ex. SS. "Malhar"	90	Bars angles
22nd ,, ,, ...	Nil Ex. SS." Malhar"	6	Bars square iron.
19th ,, ,, ...	Nil Ex SS. "Malhar"	1	Piece steel joist.
19th ,, ,, ...	1111 Green, G M S Ex. SS. "Malhar" ...	1	Ditto.
19th ,, ,, ...	E B in a diamond, N N below Ex. SS. "Mathura"	6	Bundles galvanized corrugated sheets.
28th ,, ,, ...	Various marks and no mark Ex. SS. "Mathura"	163	Ditto.
22nd June ,, ...	$\frac{I\ A}{C}$ in a triangle Ex SS "Macharda"	1	Bale sample worsted woollen.
22nd ,, ,, ...	Madan Theatres, Ltd Ex. SS. "Macharda"	5	Cases picture films.
5th July ,, ...	$\frac{1647}{33587}$ in a diamond, G A on top, & Co below Ex SS. "Mangalore" ...	2	Cases cycles.
9th ,, ,, ...	M M in a diamond Ex. SS. "Mangalore"	1	Case machinery.
26th ,, ,, ...	A × R Ex. SS. "Mahout" ...	5	Cases films and marble works.
26th ,, ,, ...	1250 in a diamond, O S on top Ex. SS. "Mahout"	1	Case cycle accessories.
27th ,, ,, ...	1239 in a diamond, O S on top Ex. SS. "Mahout"	2	Cases cycles.
5th May ,, ...	Mrs. Ian Anderson, The Hospital, Kalna, E I R, T in an inverted triangle Ex. SS. "City of Canterbury" ...	1	Case enamelled ware.
13th ,, ,, ...	B I S N Co. Ex. SS Torilla" ...	1	Bag empty gunnies.
12th Dec. 1925 ...	P C B & Co, Agra Ex. SS. "Mahratta"	1	Case show cards.
20th May 1926 ...	P & A in a diamond, N D on top, & Co below Ex. SS. "Sommelsdijk" ...	1	Bag merchandise.
27th ,, ,, ...	K N M Ex SS. "City of Benares" ...	1	Case tools.
29th ,, ,, ...	S Biswas & Bros Ex. SS. "Kurroo" ...	4	Cases snuff.
1st July ,, ...	Karimbhoy Samsuddin Ex. SS. "Tokoshima Maru"	1	Case sample toys.
2nd ,, ,, ...	Nil Ex. SS. "Tokoshima Maru" ...	2	Pieces undershirts.
1st ,, ,, ...	S C Ex. SS. "Tokoshima Maru" ...	1	Piece log.
4th June ,, ...	C C C, Colombo Ex. SS. "Vasconia" ...	3	Bags manure.

Date of landing.	Marks and numbers.	Quantity.	Description.
4th June 1926 ...	L in a triangle, B F on top Ex. SS. "Vasconia".	1	Bag manure.
13th July „ ...	M N D in a diamond Ex. SS. "City of Pittsburg"	1	Case iron pipe fittings.
16th „ „ ...	C S S Co in a diamond Ex. SS. "City of Pittsburg"	1	Case book binding cloth
23rd „ „ ...	& Co in a triangle, D C on top Ex. SS "Penang Maru"	3	Cases merchandise.
23rd „ „ ...	301 / S M V in a triangle Ex. SS. "Penang Maru"	5	Cases cotton goods.
24th „ „ ...	Nil Ex. SS "Penang Maru". ...	...	A quantity of loose glass beads weighing about 1 lb.
16th April „ ...	H K H in an inverted triangle, 1 Ex. SS. "Matiana" ...	1	Case printed matters.
12th „ „ ...	S N & S in a diamond Ex. SS "Matiana"	1	Case paper.
18th May „ ...	H D, 1-4 Ex. SS. "Explorer" ...	4	Casks merchandise.
17th „ „ ...	P N & Co in a block Ex. SS. "Explorer"	5	Cases merchandise
19th April „ ...	L B, 3227-8, 322231 Ex. SS. "Mahratta"	3	Packages propelling.
1st May „ ...	P N B & Co in a diamond, 45 Ex. SS. "Mahratta"	1	Case show frames.
29th April „ ...	Mr. C Counsiel General V A, 1-3 / × Ex. SS. "Mahratta"	3	Cases radiators.
10th June „ ..	G C S Ex. SS. "City of Boston" ...	1	Case advertising matters.
7th „ „ ...	H K H, 359, Ex SS. "City of Boston"	1	Case merchandise.
12th July „ ...	Goodwill in a diamond Ex. SS. "Mandala"	1	Case tin provisions.
31st „ „ ...	No mark Ex. SS. "Malacca Maru" ...	23	Pieces undershirts.
31st „ „ ...	=Do= Ex. SS. "Malacca Maru" ...	2	Pieces coloured cloth.
26th „ „ ...	A triangle, S on top, K P on sides Ex SS. "Liebenfels"	1	Case merchandise
26th „ „ ...	M E M J & Co. Ex. SS. "Liebenfels" ...	1	Case sample of oil.
23rd „ „ ...	S M S, 1 Ex. SS. "Liebenfels" ...	1	Case catalogue.
5th May „ ...	F R × in a figure, W C D below Ex. SS. "Simalor"	1	Case lamps.
1st „ „ ...	H H & S, 46096, 97 Ex. SS. "Simalor"	2	Bags corks.
12th „ „ ...	No mark Ex. SS. "Simalor" ...	1	Bottle (empty).
3rd „ „ ...	P, 394 Ex. SS. "Simalor" ...	1	Case merchandise.
21st „ „ ...	T in a triangle, 1, 4 Ex. SS. "City of Manchester."	4	Cases cigarettes.
21st „ „ ...	N / V M & Co in a diamond, 404 Ex. SS. "City of Manchester" ...	1	Case machinery.
18th June „ ...	B I S N Co Ex. SS. "Chinkoa" ...	1	Bundle empty gunny.
18th „ „ ...	O A D in a diamond Ex. SS "Chinkoa"	1	Bundle coir yarn.
1st „ „ ...	1285 in a diamond, M S on top, M S below, 3470 Ex. SS. "Schidijk." ...	1	Case cutlery.

Date of landing.	Marks and numbers.	Quantity.	Description.
9th July 1926 ..	A diamond, R C B on top, J D on sides, A Co below, 19 Ex. SS. "Gurna" ...	1	Cask china clay.
13th „ „ ...	1 L in a diamond, N I on top, & Co below, Ex. SS. "Drachenfels" ...	1	Bundle black sheet.
27th „ „ ...	& Co in a triangle, D C on top Ex. SS. "Santhia"	1	Case brass ware.
3rd Feb. „ ...	No mark, Ex. SS. "Hatimura" ...	1	Cask cement.
10th May „ ...	Z in a diamond, D S & Co Ex. SS. "Discoverer"	1	Bundle galvanised corrugated sheets.
26th „ „ ...	I in a triangle, J F S on top, 9583 Ex. SS. "Wolfburg"	1	Case sample of glassware.
27th „ „ ...	A M 2826 M, 6711, Ex. SS. "Wolfburg"... A	1	Case enamelled ware.
25th „ „ ...	B Sethia in a diamond, A C on top, & Co Sample below, 262, Ex. SS. "Wolfburg" ...	1	Case merchandise.
7th June „ ...	L O B A L C 4 Ex. SS. "Franenfels" ... 906	1	Case window glass.
19th „ „ ...	Dey in a triangle, K 4 on top, 149 Ex. SS. "Franenfels"	1	Packet merchandise.
16th „ „ ...	D H 6 Ex. SS. "Franenfels"	1	Case merchandise.
10th „ „ ...	J N M, 4008 Ex. SS. "Franenfels" ...	1	Case naphthaline.
19th „ „ ...	P in a diamond, 57 Ex. SS. "Franenfels"	1	Keg merchandise (H. G.).
8th „ „ ...	T P T M, 7050, Ex. SS. "Franenfels"...	1	Case football bladders.
1st July „ ...	Davidson & Co 89526, Ex. SS. "Elveric" 92424, 16 ...	1	Case advertising matter.
24th June „ ...	C W, 521 Ex SS. "Schwarzenfels" ...	1	Case merchandise.
8th July „ ..	K T C I Green I Red Ex. SS. "Schwarzenfels"	2	Bundles flat.
12th May „ ...	B K P Ex. SS. "Malda"	1	Keg wire nails.
10th „ „ ...	D S & Co in a diamond, Aligarh below, 891 Ex. SS. "Malda"	1	Case books.
20th July „ ...	No mark Ex. SS. "Andijk" ...	6	Tins Beef.
20th „ „ ...	Ditto Ex. SS. "Andijk" ...	...	A quantity of hardware.
13th „ „ ...	& Co in a triangle, D C on top, 25-26 Ex. SS. "Nam Sang"	2	Cases socks.
2nd Aug. „ ...	N K S in a block, A B & Co. on top, 1416 below Ex SS. "Margha" ...	1	Case merchandise.
24th July „ ...	C A P C L in a cross Ex. SS. "Margha"	1	Keg merchandise (H. G.).
12th May „ ...	Balikram Kishan Chand Ex. SS. "Goldenfels"	1	Case sample of sugar.
12th „ „ ...	Dabra P 1 Ex. SS. "Goldenfels" ...	1	Case sample of sugar.
25th „ „ ...	IIII Red one ends, Ends white or 1 BD in a diamond Ex. SS. "Goldenfels" ...	107	Bundles round bars.

Date of landing.	Marks and numbers.	Quantity.	Description.
20th May 1926 ...	K T C I White Ex. SS. "Goldenfels" .. I Green	136	Bundles square.
27th „ „ ...	Paul Bros. 1432 Ex. SS. "City of Florence"	1	Cask glassware.
9th June „ ...	S M B / 536 in a triangle, A K on top, W 1 below Ex. SS. "Mashobra" ...	1	Case merchandise.
19th „ „ ...	J Y in a diamond, M on top, 1 below Ex. SS. "Somerset Shire"	1	Cask earthenware.
3rd „ „ ...	66 in a diamond, A H on top, W Co below, 9895 Ex. SS. "Barenfels" ...	1	Case toys.
3rd „ „ ...	B O T C / 5776 in a block, 4 Ex. SS "Barenfels	1	Case window glass.
30th May „ ...	Elektron 753 in a diamond, C F on top, G E below, 40294-97 Ex. SS "Barenfels"	4	Cases dyes, dry.
1st June „ ...	763 in a diamond, H M on top, C L below Ex. SS. "Barenfels" ...	5	Bags dog spikes.
5th July „ ...	S B in a triangle 106 Ex SS. "Barenfels"	1	Case toys.
17th April „ ...	B Sethia in a diamond, A C on top, & Co Sample below, 1 Ex. SS "Alberto Treves" ...	1	Case aniline colour.
19th „ „ ...	Nil Ex. SS. "Alberto Treves" ...	1	Bag rolled sulphur.
21st „ „ ...	Messrs. Muller & Phipps Ex. SS. "Bowean"	1	Case syrup
3rd May „ ...	Refug / Bombay 1-5 Ex. SS "Goalpara" ...	5	Cases buttons.
1st „ „ ...	G D M Co / 502 in a block, 1872 Ex. SS "Fooksang" ...	1	Case cotton piecegoods.
5th „ „ ...	2961 in a triangle, P on top, J M on sides, 5119 Ex. SS. "Namsang" ...	1	Case spectacles.
3rd „ „ ...	N N Dey & Co in a diamond, S B on top, Co below, 4334 Ex SS. "Nellore"	1	Case paint.
21st „ „ ...	A diamond, Volkart both sides and below Ex. SS. "San Michele"	6	Gunny covers.
22nd „ „ ...	B B in a diamond Ex. SS "Hakata Maru"	2	Cases sample cotton piecegoods.
27th „ „ ...	Brough & Co Ex. SS. "Homestead" ...	1	Bundle sample shovels.
24th „ „ ...	Azmut in a triangle, 1 Ex. SS. "Seattle Maru"	1	Case glassware.
24th „ „ ...	P in a triangle, 346 on top, S B sides, 13, 16 Ex. SS. "Seattle Maru" ...	2	Cases cotton drills.
24th „ „ ...	P in a triangle, 349 on top, S B on side, 2 Ex. SS. "Seattle Maru" ...	1	Case cotton drill.
31st „ „ ...	Her Fredrick Dhal & Co., 100, Clive Street Ex. SS. "Simla" ...	1	Case crown corks.

Date of landing.	Marks and numbers	Quantity.	Description.
4th June 1926...	S M S Ex. SS "Akita Maru" ...	1	Bundle stove sample.
2nd „ „ ...	M H in a diamond, 100 Ex. SS. "Akita Maru"	1	Case porcelain.
11th „ „ ...	3346 in a triangle, A C on top Ex SS "Marcopolo"	1	Pale hemp tissue
12th July „ ...	L E, 105-6 Ex. SS "Rena" ...	2	Cases harmonium reeds.
13th „ „ ...	N C M in a triangle, N C on top, Mullick below Ex. SS. "Rena" ...	6	Cases steel hinges
16th „ „ ...	B K P & Co. / Gehe, 400 Ex SS. "Rena" ...	1	Case merchandise
16th „ „ ...	1554 / G D in a triangle, I H on top, Co below, 10 Ex SS "Rena" ...	1	Case merchandise
16th „ „ ...	1 1535 A or Kanai Prosad Hari Ram Co Ex. SS "Rena"	1	Case.
16th „ „ ...	Nil Ex. SS "Rena" ...	2	Bundles angle iron
16th „ „ ...	Nil Ex SS. "Rena" ...	2	Coils galvanised wire.
16th „ „ ...	Nil Ex SS "Rena" ...	1	1 piece hurricane lamp.
16th „ „ ...	Nil Ex. SS. "Rena" ...	1	Pair glass bangles
16th „ „ ...	Nil Ex. SS. "Rena" ...	3	Bags merchandise
16th „ „ ...	T D Bombay, 516 Ex. SS "Rena" ...	1	Keg merchandise.
23rd „ „ ...	9095 in a diamond, H W on top, C Co below, 199 Ex SS. "Holywell" ...	1	Case powder puff.
23rd „ „ ...	Nil Ex SS. "Holywell" ...	2	Cases tea shooks

W. A BURNS, Traffic Manager.

Port Commissioners' Office, Calcutta, the 16th September 1926. (1845—1)

THE COMMISSIONERS FOR THE PORT OF CALCUTTA.

IT is notified under section 118 of the Calcutta Port Act, III of 1890, and sections 55 and 56 of the Railway Act, IX of 1890, that the following consignment of gunny bales if not removed within fifteen days, on payment of all charges due, will be sold by public auction :—

Number of gunny bales.	Weight.	Where lying.	Wagon No.	Invoice No.	Date.	Station from—	Consignor.	Consignee.
	Mds. Srs.							
50	625 39½	No. 2 Shed, Kidderpore Docks.	E. B. 13464, 13955.	11	28th April 1926.	Ulhadanga ...	Manager, Lansdowne Jute Mill.	Messrs. Bird & Co.

W. A. BURNS, Traffic Manager.

Port Commissioners' Office, Calcutta, the 9th September 1926. (1809—1)

In the High Court of Judicature at Fort William in Bengal, In Insolvency.

NOTICE OF ADJUDICATION ORDER.

No. 185 OF 1926.

Re Satrughana Dutt residing at No 16-A, Tagore Castle Road in the town of Calcutta, lately a trader in sweetmeats carrying on business at No. 137, Upper Chitpore Road in Calcutta, aforesaid, but at present of no occupation, *ex parte* the debtor.

Suresh C. Bose, debtor's solicitor.

ON the 4th day of September 1926 an order was made by the High Court of Judicature at Fort William in Bengal in its insolvency jurisdiction adjudging the abovenamed as an insolvent.

NOTE.—All debts due to the estate should be paid to me.

Dated this 9th day of September 1926.

G. M. FALKNER, Official Assignee.

In the High Court of Judicature at Fort William in Bengal, In Insolvency.

NOTICE OF ADJUDICATION ORDER.

No. 186 OF 1926.

Re Girald William, lately residing at No. 46, Moti Seal's Street, but at present residing at No. 88, Taltolla Lane in the town of Calcutta, a telephone operator, Government Telephone Exchange, at No. 8, Wellesley Place, Calcutta, *ex parte* the debtor.

Debtor, in person.

ON the 4th day of September 1926 an order was made by the High Court of Judicature at Fort William in Bengal in its insolvency jurisdiction adjudging the abovenamed as an insolvent.

NOTE.—All debts due to the estate should be paid to me.

Dated this 9th day of September 1926.

G. M. FALKNER, Official Assignee.

In the High Court of Judicature at Fort William in Bengal, In Insolvency.

NOTICE OF ADJUDICATION ORDER.

No. 187 OF 1926.

Re Mahomed Raffee Barry residing at and lately carrying on business as a merchant under the name and style of M. R. Barry & Sons, at No 6-A, Kanye Sil Street, in the town of Calcutta, and at present without any occupation, *ex parte* the debtor.

C. C. Ghose, debtor's solicitor.

ON the 4th day of September 1926 an order was made by the High Court of Judicature at Fort William in Bengal in its insolvency jurisdiction adjudging the abovenamed as an insolvent.

NOTE.—All debts due to the estate should be paid to me.

Dated this 9th day of September 1926.

G. M. FALKNER, Official Assignee.

In the High Court of Judicature at Fort William in Bengal, In Insolvency.

NOTICE OF ADJUDICATION ORDER.

No. 188 OF 1926.

Re Arthur Willoughby Caston, residing at No. 7, Creek Row, in the town of Calcutta, lately working at Bengal Nagpur Railway as Chief Train Examiner, at present without employment, *ex parte* the debtor.

Debtor in person.

ON the 6th day of September 1926, an order was made by the High Court of Judicature at Fort William in Bengal in its insolvency jurisdiction adjudging the abovenamed as an insolvent

NOTE.—All debts due to the estate should be paid to me.

Dated this 9th day of September 1926.

G. M FALKNER, Official Assignee.

In the High Court of Judicature at Fort William in Bengal, In Insolvency.

NOTICE OF ADJUDICATION ORDER.

No. 190 OF 1926.

Re Francis Castwright Lloyd residing at No. 26B, Wellesley Street in the town of Calcutta, lately employed as an Inspector in the Preventive Service of His Majesty's Customs at Calcutta and now unemployed, *ex parte* the debtor.

Debtor in person.

ON the 7th day of September 1926 an order was made by the High Court of Judicature at Fort William in Bengal in its insolvency jurisdiction adjudging the abovenamed as an insolvent.

NOTE.—All debts due to the estate should be paid to me.

Dated this 10th day of September 1926.

G. M. FALKNER, Official Assignee.

In the High Court of Judicature at Fort William in Bengal, In Insolvency.

NOTICE OF ADJUDICATION ORDER.

No. 191 of 1926.

Re Leno Adi Smith *alias* D. Hayes, lately residing at No. 40, McLeod Street in the town of Calcutta and at present residing at No. 1, Kyd Street in Calcutta aforesaid, of no occupation, *ex parte* the debtor.

Subodh Chandra Bose, debtor's solicitor.

ON the 8th day of September 1926 an order was made by the High Court of Judicature at Fort William in Bengal in its insolvency jurisdiction adjudging the abovenamed as an insolvent.

NOTE—All debts due to the estate should be paid to me.

Dated this 10th day of September 1926.

G. M. FALKNER, Official Assignee

In the High Court of Judicature at Fort William in Bengal, In Insolvency.

NOTICE OF ADJUDICATION ORDER.

No. 192 of 1926.

Re Juanendra Nath Sadhu, residing at No. 36, Chorebagan Lane in the town of Calcutta, a clerk employed in the Burrabazar Post office in Calcutta aforesaid, *ex parte* the debtor.

Surendra Nath Ghosal, debtor's solicitor.

ON the 8th day of September 1926 an order was made by the High Court of Judicature at Fort William in Bengal in its insolvency jurisdiction adjudging the abovenamed as an insolvent.

NOTE—All debts due to the estate should be paid to me.

Dated this 10th day of September 1926.

G. M. FALKNER, Official Assignee.

In the High Court of Judicature at Fort William in Bengal, In Insolvency.

No. 66 of 1921.

Re Isaur Mukunda Lal Pal Choudhury and Debendra Lal Pal Choudhury.

Ex parte the creditor.

NOTICE is hereby given that a dividend is intended to be declared in the above estate and that the same will be paid from this office on proved and admitted claims on or after Monday, the 15th November next. Persons claiming to be creditors of the above estate are hereby required to file their respective claims in this office by an affidavit supported by vouchers by Wednesday, the 3rd November next, after which no claim, if any, sent into this office, will be considered.

Creditors who have already filed their claims need not file fresh claims.

G. M. FALKNER, Official Assignee.

Calcutta, the 7th September 1926. (1810—1)

ORDER OF ADJUDICATION.

[*Section 27 of the Provincial Insolvency Act, V of 1920.*]

In the Court of the District Judge at Dacca.

INSOLVENCY APPLICATION No. 28 OF 1925.

PURSUANT to a petition, dated 11th December 1925, filed by Jamini Kanta Chakravarty, son of late Uma Kanta Chakravarty of Darisapmara, police-station Rajpura, district Dacca, debtor, and on the application of the debtor himself and on reading the said petition and hearing the pleader it is ordered that the debtor be and the said debtor is hereby adjudged insolvent.

It is further ordered that the debtor do apply for his discharge within twelve months from this date.

Dated this 12th day of August 1926.

C. BARTLEY, District Judge.

(1807—1)

In the Court of the District Judge of Dinajpur.

INSOLVENCY CASE No. 53 OF 1926.

BASIRUDDIN SARKAR, son of Meghru Mohomed, deceased, resident of Chandorthia, police-station Hemtabad, district Dinajpur, has applied to this Court to be adjudged insolvent. The 29th day of September 1926 has been fixed for examination of the petitioner at Dinajpur.

Dinajpur, the 6th September 1926.

D. L. VAUGHAN-STEVENS, District Judge.

(1803—1)

In the Court of the Additional District Judge of Hooghly at Howrah.

INSOLVENCY PETITION No. 21 OF 1925.

NOTICE is hereby given that Bhudhor Chandra Mukherjee, son of Soshi Bhusan Mukherjee of 96, Hurrogunge Road, Salikha, thana Golabati, district Hooghly, has applied for final discharge. The 28th September 1926 has been fixed for hearing.

H. W. LYNE, Addl. District Judge.

Howrah, the 3rd September 1926. (1812—1—1674)

In the Court of the Additional District Judge of Hooghly at Howrah.

INSOLVENCY PETITION No. 104 OF 1925.

NOTICE is hereby given that Tulsi Charan Pal and the firm of Akhil Chandra Pal & Co., of 16, Amrita Pyne Lane, Howrah, district Hooghly, were on the 27th August 1926 adjudged an insolvent. The 24th September 1926 has been fixed for framing a schedule and creditors are required to prove their claims on that day.

H. W. LYNE, Addl. District Judge.

Howrah, the 3rd September 1926. (1813—1—1676)

In the Court of the Additional District Judge of Hooghly at Howrah.

INSOLVENCY PETITION No. 23 OF 1925.

NOTICE is hereby given that Kartic Chandra Bagani, son of late Thakahari Bagani, of Ramchandrapur, thana Sankrail, district Hooghly, has applied for final discharge. The 28th September 1926 has been fixed for hearing.

H. W. LYNE, Addl. District Judge.

Howrah, the 3rd September 1926. (1814—1—1675)

In the Court of the Additional District Judge of Hooghly at Howrah.

INSOLVENCY PETITION No. 103 OF 1914.

NOTICE is hereby given that Monmotha Nath Laha, son of late Nath Laha, of 60, Loke Nath Chatterji Lane, Sibpore, Howrah, district Hooghly, was, on the 30th July 1926, granted final discharge.

H. W. LYNE, Addl. District Judge.

Howrah, the 8th September 1926. (1817—1—1711)

In the Court of the District Judge of Hooghly.

NOTICE is hereby given, under clause (2) of section 12 of the Provincial Insolvency Act, V of 1920, to his creditors that the insolvency petition of Lakshan Chandra Das, son of late Jodunath Das, of Naity, thana Chanditola, district Hooghly, has been admitted by this Court as No 44 of 1926 and that the 24th September 1926 has been fixed for the hearing thereof.

P. C. DE, District Judge.

Chinsura, the 28th August 1926. (1799—1—1712)

ORDER OF ADJUDICATION.

[*Section 27 of the Provincial Insolvency Act, V of 1920.*]

In the Court of the District Judge of Pabna and Bogra.

INSOLVENCY CASE No. 23 OF 1925.

PURSUANT to a petition, dated the 8th June 1925 filed by Nasir Pramanik, son of late Porai Pramanik, of Kaikunda, police-station and district Pabna, and on the application of the debtor himself and on reading an affidavit in support of the petition, dated the 8th June 1925, and hearing his pleader, it is ordered that the debtor be and the said debtor is hereby adjudged an insolvent, who do apply for discharge within six months. Order of adjudication was passed on 26th June 1926.

N. G. MUKHERJI, Sub-Judge in charge.

Pabna, the 7th September 1926. (1815—1)

NOTICE.

In the Court of the District Judge of Rangpur.

INSOLVENCY CASE No. 9 OF 1926.

PRESENT:

S. Modak, Esq., I.C.S., District Judge.

MATAB UDDIN, son of late Upashu Shaikh, of Kishamat Jalal, police-station Mithapukur in the district of Rangpur, was on the 2nd September 1926 adjudged an insolvent by this Court. He will apply for discharge within six months from that date.

S. MODAK, District Judge.

Rangpur, the 6th September 1926. (1838—1)

ORDER OF ADJUDICATION.

[*Section 27 of the Provincial Insolvency Act, V of 1920.*]

In the 3rd Court of the Sub-Judge of 24-Parganas at Alipore.

INSOLVENCY APPLICATION No. 70 OF 1925.

PURSUANT to a petition, dated the 23rd November 1925, filed by Munshi Abdul Huque, of Kankurgachi, police-station Baliaghata, and on the application of the debtor himself and on reading his application and hearing his pleader it is ordered that the debtor be and the said debtor is hereby adjudged insolvent

It is further ordered that the debtor do apply for his discharge within one year from this date.

Dated this 31st day of July 1926.

N M. BANERJI, Sub-Judge

(1536—1—1646)

ORDER OF ADJUDICATION.

[*Section 27 of the Provincial Insolvency Act, V of 1920.*]

In the 3rd Court of the Sub-Judge of 24-Parganas.

INSOLVENCY APPLICATION No. 171 OF 1925

PURSUANT to a petition, dated 9th November 1925, filed by Mohan Lal Kshetry, of 3-1-1, Monshatola Lane, Khidderpore, and on the application of the debtor himself and on reading his application and hearing his pleader it is ordered that the debtor be and the said debtor is hereby adjudged insolvent.

It is further ordered that the debtor do apply for his discharge within one year from this date.

Dated this 31st day of July 1926.

N. M. BANERJI, Sub-Judge.

(1537—1—1647)

ORDER OF ADJUDICATION.

[*Section 27 of the Provincial Insolvency Act, V of 1920.*]

In the 3rd Court of the Sub-Judge of 24-Parganas.

INSOLVENCY APPLICATION No 22 OF 1926.

PURSUANT to a petition, dated the 13th January 1926, filed by Shaik Khusial Molla, of Garifa, Malancha road, police-station Naihati, and on the application of the debtor himself and on reading his application and hearing his pleader, it is ordered that the debtor be and the said debtor is hereby adjudged insolvent.

It is further ordered that the debtor do apply for his discharge within one year from this date.

Dated this 31st day of July 1926.

N. M. BANERJI, Sub-Judge.

(1538—1—1648)

ORDER OF ADJUDICATION.

[*Section 27 of the Provincial Insolvency Act, V of 1920.*]

In the 3rd Court of the Sub-Judge of 24-Parganas.

INSOLVENCY APPLICATION No. 62 OF 1926.

PURSUANT to a petition, dated the 16th February 1926, filed by Kunja Behari Mukhopadhya, of 17, Baiwaritola road, Baliaghata, and on the application of the debtor himself and on reading his application and hearing his pleader it is ordered that the debtor be and the said debtor is hereby adjudged insolvent.

It is further ordered that the debtor do apply for his discharge within one year from this date.

Dated this 31st day of July 1926.

N. M. BANERJI, Sub Judge.

(1539—1—1649)

ORDER OF ADJUDICATION.

[*Section 27 of the Provincial Insolvency Act, V of 1920.*]

In the 3rd Court of the Sub-Judge of 24-Parganas.

INSOLVENCY APPLICATION No. 127 OF 1926.

PURSUANT to a petition, dated 19th March 1926, filed by Girindra Nath Ghose, of 12-2, South Sealdah Road, Chunapati, Baliaghata, 24-Parganas, and on the application of the debtor himself and on reading his application and hearing his pleader it is ordered that the debtor be and the said debtor is hereby adjudged insolvent.

It is further ordered that the debtor do apply for his discharge within one year from this date.

Dated this 31st day of July 1926.

N. M. BANERJI, Sub-Judge.

(1541—1—1650)

ORDER OF ADJUDICATION.

[*Section 27 of the Provincial Insolvency Act, V of 1920.*]

In the 3rd Court of the Sub-Judge of 24-Parganas.

INSOLVENCY APPLICATION No. 137 OF 1926.

PURSUANT to a petition, dated 25th March 1926, filed by Abdul Samad, of Fatehpore, police-station Matiabruz, and on the application of the debtor himself and on reading his application and hearing his pleader, it is ordered that the debtor be and the said debtor is hereby adjudged insolvent.

It is further ordered that the debtor do apply for his discharge within one year from this date.

Dated this 31st day of July 1926.

N. M. BANERJI, Sub-Judge.
(1542—1—1651)

ORDER OF ADJUDICATION.

[*Section 27 of the Provincial Insolvency Act, V of 1920.*]

In the 3rd Court of the Sub-Judge of 24-Parganas.

INSOLVENCY APPLICATION No. 140 OF 1926

PURSUANT to a petition, dated 29th March 1926, filed by Kangali Charan Sett, of 32 1, Maniktola Main Road, 24-Parganas, and on the application of the debtor himself and on reading his application and hearing his pleader it is ordered that the debtor be and the said debtor is hereby adjudged insolvent.

It is further ordered that the debtor do apply for his discharge within one year from this date.

Dated this 31st day of July 1926.

N. M. BANERJI, Sub-Judge.
(1543—1—1652)

ORDER OF ADJUDICATION.

[*Section 27 of the Provincial Insolvency Act, V of 1920.*]

In the 3rd Court of the Subordinate Judge of 24-Parganas.

INSOLVENCY APPLICATION No. 167 OF 1926.

PURSUANT to a petition, dated 17th April 1926, filed by Pir Baksha Mistri, of No. 1, Ranga Lal Street, Khidderpore, and on the application of the debtor himself and on reading his application and hearing his pleader it is ordered that the debtor be and the said debtor is hereby adjudged insolvent.

It is further ordered that the debtor do apply for his discharge within one year from this date

Dated this 31st day of July 1926.

N. M. BANERJI, Sub-Judge.
(1544—1—1653)

ORDER ANNULLING ADJUDICATION.

[*Section 42 of the Provincial Insolvency Act, III of 1907.*]

In the 3rd Court of the Sub-Judge of 24-Parganas.

INSOLVENCY APPLICATION No. 117 OF 1924

Shaik Khoda Baksha, residing at 49-1, Middle Road, Entally, applicant insolvent.

ON the application of A. D. Myer, creditor No. 1 of 5, Tengra Road, Entally, and on reading the application of the creditor No. 1 and hearing his pleader it is ordered that the order of adjudication, dated 2nd September 1924, against Shaik Khoda Baksha of 49 1, Middle Road, Entally, be and the same is hereby annulled.

Dated this 31st day of July 1926.

N. M. BANERJI, Sub-Judge.
(1545—1—1654)

ORDER OF ADJUDICATION.

[*Section 27 of the Provincial Insolvency Act, V of 1920.*]

In the 3rd Court of the Sub-Judge at Alipore.

INSOLVENCY APPLICATION No 37 of 1925.

PURSUANT to a petition, dated 12th December 1925, filed by Shaikh Md. Jofur Kuly *alias* H. Nawab, residing at Irongate, Garden Reach, Matiabruz, and on the application of the debtor himself and on reading his application and hearing his pleader it is ordered that the debtor be and the said debtor is hereby adjudged insolvent.

It is further ordered that the debtor do apply for his discharge within one year from this date.

Dated this 3rd day of August 1926.

N. M. BANERJI, Sub-Judge.
(1586—1—1684)

ORDER OF ADJUDICATION.

[*Section 27 of the Provincial Insolvency Act, V of 1920.*]

In the 3rd Court of the Sub-Judge of 24-Parganas.

INSOLVENCY APPLICATION No. 162 OF 1926.

PURSUANT to a petition, dated 12th April 1926, filed by Ganesh Singh, residing at Darga Road, and on the application of the debtor himself and on reading his application and hearing his pleader, it is ordered that the debtor be and the said debtor is hereby adjudged insolvent

It is further ordered that the debtor do apply for his discharge within one year from this date.

Dated this 3rd day of August 1926.

N. M. BANERJI, Sub-Judge.
(1587—1—1685)

NOTICE TO CREDITORS OF APPLICATION FOR DISCHARGE.

[*Section 41 (1) of the Provincial Insolvency Act, V of 1920.*]

In the Court of the District Judge of the 24-Parganas.

INSOLVENCY CASE No. 19 OF 1925.

Mr. A. U. Gomes, applicant.

TAKE notice that the abovenamed insolvent has applied at the Court for his discharge, and that the Court has fixed the 27th day of September 1926, at 11 o'clock for hearing the application.

Dated this 9th day of August 1926.

N. G. A. ENGLEY, District Judge.
(1588—1—1680)

ORDER OF ADJUDICATION

[*Section 27 of the Provincial Insolvency Act, V of 1920.*]

In the Court of the District Judge of 24-Parganas.

INSOLVENCY APPLICATION No. 71 OF 1925.

PURSUANT to a petition, dated 20th November 1925, filed by Nimai Charan Mal, son of late Gopal Chandra Mal, of Saitala, police-station Sonarpur, district 24-Parganas, and on the application of the debtor himself and on reading his application and hearing his pleader it is ordered that the debtor be and the said debtor is hereby adjudged insolvent.

It is further ordered that the debtor do apply for his discharge within six months from this date.

Dated this 26th day of July 1926.

N. G. A. ENGLEY, District Judge.
(1589—1—1681)

NOTICE.

In the Court of the District Judge of 24-Parganas.

INSOLVENCY CASE No. 57 OF 1926.

Profulla Bala Dasi, of Nilgong, Rajpur, thana Barrackpore, district 24-Parganas, applicant.

To Bonarashilal Hari Prosad, and others, creditors

ON the 27th day of July 1926 it was ordered that the matter of the petition of the applicant be heard on the 4th day of October 1926 and that the said applicant do attend to be examined by this Court on that date.

N. G. A. EDGLEY, District Judge.

Alipore, the 9th August 1926. (1590—1—1683)

ORDER OF ADJUDICATION.

[*Section 27 of the Provincial Insolvency Act, V of 1920.*]

In the Court of the District Judge of 24-Parganas.

INSOLVENCY APPLICATION No. 19 OF 1926.

PURSUANT to a petition, dated the 22nd February 1926, filed by Bansidhar Third, son of Sankerdas Third, of 15-1, Nakuleswar Tala Lane, Kalighat, and on the application of the debtor himself and on reading his application and hearing his pleader it is ordered that the debtor be and the said debtor is hereby adjudged insolvent.

It is further ordered that the debtor do apply for his discharge within six months from this date.

Dated this 28th day of July 1926.

N. G. A. EDGLEY, District Judge.

(1591—1—1682)

ORDER OF ADJUDICATION.

[*Section 27 of the Provincial Insolvency Act, V of 1920.*]

In the Court of the District Judge of 24-Parganas.

INSOLVENCY APPLICATION No. 4 OF 1926.

PURSUANT to a petition, dated 11th January 1926, filed by the debtor Upendra Nath Nandi, son of late Kala Chand Nandi, of Baranagar, Moiradanga by-lane, police-station Baranagar, district 24-Parganas, and on the application of the debtor and on reading his application and hearing his pleader it is ordered that the debtor be and the said debtor is hereby adjudged insolvent.

It is further ordered that the debtor do apply for his discharge within one year from this date.

Dated this 9th day of August 1926.

N. G. A. EDGLEY, District Judge.

(1678—1—1677)

ORDER OF ADJUDICATION.

[*Section 27 of the Provincial Insolvency Act, V of 1920.*]

In the Court of the District Judge of 24-Parganas.

INSOLVENCY APPLICATION No. 6 OF 1926.

PURSUANT to a petition, dated 23rd January 1926, filed by the debtor Bachoo Shaw, son of Behari Shaw, deceased, residing at Manasatala Lane, Kidderpore, police station Watgunge, district 24-Parganas, and on the application of the debtor himself and on reading his application and hearing his pleader it is ordered that the debtor be and the said debtor is hereby adjudged insolvent.

It is further ordered that the debtor do apply for his discharge within one year from this date.

Dated this 9th day of August 1926.

N. G. A. EDGLEY, District Judge.

(1679—1—1678)

ORDER OF ADJUDICATION.

[*Section 27 of the Provincial Insolvency Act, V of 1920.*]

In the Court of the District Judge of 24-Parganas.

INSOLVENCY APPLICATION No $\frac{54}{113}$ OF $\frac{1926}{1925}$.

PURSUANT to a petition, dated the 22nd October 1925, filed by Provash Chandra Banerji, son of Babu Basantakumar Banerji, of 53, Nazir Lane, Kidderpore, police-station Watgunge, district 24-Parganas, and on the application of the debtor himself and on reading his application and hearing his pleader it is ordered that the debtor be and the said debtor is hereby adjudged insolvent.

It is further ordered that the debtor do apply for his discharge within one year from this date

Dated this 9th day of August 1926.

N. G. A. EDGLEY, District Judge.

(1680—1—1679)

ORDER OF ADJUDICATION.

[*Section 27 of the Provincial Insolvency Act, V of 1920.*]

In the 3rd Court of the Sub-Judge of 24-Parganas at Alipore.

INSOLVENCY APPLICATION No 2 OF 1925.

PURSUANT to a petition, dated 30th November 1925, filed by Sahadeb Naw, of Garifa, police-station Garifa, and on the application of the debtor himself and on reading his application and hearing his pleader it is ordered that the debtor be and the said debtor is hereby adjudged insolvent.

It is further ordered that the debtor do apply for his discharge within one year from this date.

Dated this 21st day of August 1926.

N. M. BANERJI, Sub-Judge.

(1719—1—1686)

ORDER OF ADJUDICATION.

[*Section 27 of the Provincial Insolvency Act, V of 1920.*]

In the 3rd Court of the Sub-Judge of 24-Parganas.

INSOLVENCY APPLICATION No. 96 OF 1925

PURSUANT to a petition, dated 11th December 1925, filed by Mewa Lal Saha of Faliapore, police-station, Muchikhola, 24-Parganas, and on the application of the debtor himself and on reading his application and hearing his pleader it is ordered that the debtor be and the said debtor is hereby adjudged insolvent.

It is further ordered that the debtor do apply for his discharge within one year from this date.

Dated this 21st day of August 1926.

N. M. BANERJI, Sub-Judge.

(1720—1—1687)

ORDER OF ADJUDICATION.

[*Section 27 of the Provincial Insolvency Act, V of 1920.*]

In the 3rd Court of the Sub-Judge of 24-Parganas at Alipore.

INSOLVENCY APPLICATION No. 155 OF 1925.

PURSUANT to a petition, dated 19th December 1925, filed by Nundun Chowdhury and Shew Baran Chowdhury of Siroti, police-station Behala, 24-Parganas, and on the application of the debtor himself and on reading his application and hearing his pleader it is ordered that the debtor be and the said debtor is hereby adjudged insolvent.

It is further ordered that the debtor do apply for his discharge within one year from this date.

Dated this 21st day of August 1926.

N. M. BANERJI, Sub-Judge.

(1721—1—1688)

ORDER OF ADJUDICATION.

[*Section 27 of the Provincial Insolvency Act, V of 1920.*]

In the 3rd Court of the Sub-Judge of 24-Parganas at Alipore.

INSOLVENCY APPLICATION No. 185 OF 1925.

PURSUANT to a petition, dated 18th November 1925, filed by Tarani Charan Naskar, of Ramdashali, police-station Metiabruz, 24-Parganas, and on the application of the debtor himself and on reading his application and hearing his pleader it is ordered that the debtor be and the said debtor is hereby adjudged insolvent.

It is further ordered that the debtor do apply for his discharge within one year from this date.

Dated this 21st day of August 1926.

N M. BANERJI, Sub-Judge.
(1722—1—1689)

ORDER OF ADJUDICATION.

[*Section 27 of the Provincial Insolvency Act, V of 1920.*]

In the 3rd Court of the Sub-Judge of 24-Parganas at Alipore.

INSOLVENCY APPLICATION No. 12 OF 1926.

PURSUANT to a petition, dated the 9th January 1926, filed by Gunpat Ram Sha, of Budge Budge, 24-Parganas, and on the application of the debtor himself and on reading his pleader and hearing his application, it is ordered that the debtor be and the said debtor is hereby adjudged insolvent.

It is further ordered that the debtor do apply for his discharge within one year from this date.

Dated this 21st day of August 1926.

N. M. BANERJI, Sub-Judge.
(1723—1—1690)

ORDER OF ADJUDICATION.

[*Section 27 of the Provincial Insolvency Act, V of 1920.*]

In the 3rd Court of the Sub-Judge of 24-Parganas at Alipore.

INSOLVENCY APPLICATION No. 67 OF 1926.

PURSUANT to a petition, dated the 17th February 1926, filed by Golam Mowla Kazi, of Sangrampore, police-station Diamond Harbour, 24-Parganas, and on the application of the debtor himself and on reading his application and hearing his pleader, it is ordered that the debtor be and the said debtor is hereby adjudged insolvent.

It is further ordered that the debtor do apply for his discharge within one year from this date.

Dated this 21st day of August 1926.

N. M. BANERJI, Sub-Judge.
(1724—1—1691)

ORDER OF ADJUDICATION.

[*Section 27 of the Provincial Insolvency Act, V of 1920.*]

In the 3rd Court of the Sub-Judge of 24-Parganas at Alipore.

INSOLVENCY APPLICATION No. 71 OF 1926.

PURSUANT to a petition, dated the 18th February 1926, filed by Netai Chand Roy, of Moheswarpore, police-station Budge-Budge, 24-Parganas, and on the application of the debtor himself, and on reading his application and hearing his pleader it is ordered that the debtor be and said debtor is hereby adjudged insolvent.

It is further ordered that the debtor do apply for his discharge within one year from this date.

Dated this 21st day of August 1926.

N M. BANERJI, Sub-Judge.
(1725—1—1692)

ORDER OF ADJUDICATION.

[*Section 27 of the Provincial Insolvency Act, V of 1920.*]

In the 3rd Court of the Sub-Judge of 24-Parganas at Alipore.

INSOLVENCY APPLICATION No. 118 OF 1926

PURSUANT to a petition, dated 17th March 1926, filed by Khiti Nath Sardar of Sankchura, police-station Basirhat, 24-Parganas, and on the application of the debtor himself and on reading his application and hearing his pleader it is ordered that the debtor be and the said debtor is hereby adjudged insolvent.

It is further ordered that the debtor do apply for his discharge within one year from this date.

Dated this 21st day of August 1926.

N. M. BANERJI, Sub Judge.
(1726—1—1693)

ORDER OF ADJUDICATION.

[*Section 27 of the Provincial Insolvency Act, V of 1920.*]

In the 3rd Court of the Sub-Judge of 24-Parganas at Alipore.

INSOLVENCY APPLICATION No. 136 OF 1926.

PURSUANT to a petition, dated 25th March 1926, filed by Shaik Kloda Bux Jamadar, of Jaichandipore, police-station Budge-Budge and on the application of the debtor himself and on reading his application and hearing his pleader it is ordered that the debtor be and the said debtor is hereby adjudged insolvent.

It is further ordered that the debtor do apply for his discharge within one year from this date.

Dated this 21st day of August 1926.

N M. BANERJI, Sub-Judge.
(1727—1—1694)

ORDER OF ADJUDICATION.

[*Section 27 of the Provincial Insolvency Act, V of 1920.*]

In the 3rd Court of the Sub-Judge of 24-Parganas at Alipore.

INSOLVENCY APPLICATION No. 248 OF 1926.

PURSUANT to a petition, dated 26th June 1926, filed by Shaik Yeasin Mukti of Paharpore, police-station Matiabruz, and on the application of the debtor himself and on reading his application and hearing his pleader it is ordered that the debtor be and the said debtor is hereby adjudged insolvent.

It is further ordered that the debtor do apply for his discharge within one year from this date.

Dated this 21st day of August 1926.

N. M. BANERJI, Sub-Judge.
(1728—1—1695)

ORDER OF ADJUDICATION.

[*Section 27 of the Provincial Insolvency Act, V of 1920*]

In the 3rd Court of the Sub-Judge of 24-Parganas at Alipore.

INSOLVENCY APPLICATION No. 260 OF 1926.

PURSUANT to a petition, dated 2nd July 1926, filed by Chundu Shaw, of Khidderpore, Dalpara, bustee No. 4, police-station Watgunge, 24-Parganas and on the application of the debtor himself and on reading his application and hearing his pleader it is ordered that the debtor be and the said debtor is hereby adjudged insolvent.

It is further ordered that the debtor do apply for his discharge within one year from this date.

Dated this 21st day of August 1926.

N. M. BANERJI, Sub-Judge.
(1729—1—1696)

NOTICE.

In the 3rd Court of the Sub-Judge of 24-Parganas.

INSOLVENCY CASE No. 311 OF 1926.

Benode Behari Mukherji, of 3, Kali Temple Road, Kalighat, police-station Bhowanipore, applicant.

To R. Mitra and Company, of 35, Police Hospital Road, and others, creditors.

ON the 20th day of August 1926 it was ordered that the matter of the petition of the applicant be heard on the 17th day of September 1926 and that the said applicant do attend to be examined by this Court on that date.

N. M. BANERJI, Sub-Judge.

Alipore, the 24th August 1926.

(1735—1—1706)

NOTICE.

In the 3rd Court of the Sub-Judge of 24-Parganas.

INSOLVENCY CASE No. 312 OF 1926.

Hari Mohan Chattopadhya, of Ganeshpore, police-station Titagarh, 24-Parganas, applicant.

To Khetra Das Roy, of Borrokuntal, police station Nilgunge, 24-Parganas, and others, creditors.

ON the 20th day of August 1926 it was ordered that the matter of the petition of the applicant be heard on the 17th day of September 1926 and that the said applicant do attend to be examined by this Court on that date.

N. M. BANERJI, Sub-Judge.

Alipore, the 24th August 1926. (1736—1—1707)

NOTICE.

In the 3rd Court of the Sub-Judge of 24-Parganas.

INSOLVENCY CASE No. 315 OF 1926.

Jotindra Nath Mitra, of 33, Tilipara Road, Bhowanipur, 24-Parganas, applicant.

To Abdul Mohammed Maulvi Saheb, of 34, Circular Garden Reach Road, Kidderpur, and others, creditors.

ON the 23rd day of August 1926 it was ordered that the matter of the petition of the applicant be heard on the 17th day of September 1926 and that the said applicant do attend to be examined by this Court on that date.

N. M. BANERJI, Sub-Judge.

Alipore, the 24th August 1926. (1737—1—1708)

NOTICE.

In the 3rd Court of the Sub-Judge of 24-Parganas.

INSOLVENCY CASE No. 325 OF 1926.

Richard Gomes, of 25, Ekbalpore Road, Khidderpore, applicant.

To E. Nicholas, of 13, Robert Street, Bowbazar, Calcutta, and others, creditors.

ON the 23rd day of August 1926 it was ordered that the matter of the petition of the applicant be heard on the 17th day of September 1926 and that the said applicant do attend to be examined by this Court on that date.

N. M. BANERJI, Sub-Judge.

Alipore, the 24th August 1926. (1738—1—1709)

NOTICE.

In the 3rd Court of the Sub-Judge of 24-Parganas.

INSOLVENCY CASE No. 296 OF 1926

Hri Pado Bhuiya, of Ramjibanpur, police-station Behala, 24-Parganas, applicant.

To Shital Adhikary, of Ramjibanpur, police-station Behala, 24-Parganas, creditor.

ON the 19th day of August 1926 it was ordered that the matter of the petition of the applicant be heard on the 17th day of September 1926 and that the said applicant do attend to be examined by this Court on that date.

N. M. BANERJI, Sub-Judge.

Alipore, the 20th August 1926. (1739—1—1710)

ORDER OF ADJUDICATION.

[*Section 27 of the Provincial Insolvency Act, V of 1920.*]

In the 3rd Court of the Sub-Judge of 24-Parganas at Alipore.

INSOLVENCY APPLICATION No. 128 OF 1926.

PURSUANT to a petition, dated the 20th March 1926, filed by Anadi Shaw, Shib Gali Shaw, Jodhi Shaw, of 39, Kalighat Road, Patuapara, Bhowanipore, and on the application of the debtor himself and on reading his application and hearing his pleader it is ordered that the debtor be and the said debtor is hereby adjudged insolvent.

It is further ordered that the debtor do apply for his discharge within one year from this date.

Dated this 23rd day of August 1926.

N. M. BANERJI, Sub-Judge.

(1740—1—1697)

ORDER OF ADJUDICATION

[*Section 27 of the Provincial Insolvency Act, V of 1920.*]

In the 3rd Court of the Sub-Judge of 24-Parganas at Alipore.

INSOLVENCY APPLICATION No 1 OF 1925.

PURSUANT to a petition, dated 25th November 1925, filed by Kauleswar Lohar of Garifa, police-station Naihaty, 24-Parganas, and on the application of the debtor himself and on reading his application and hearing his pleader it is ordered that the debtor be and the said debtor is hereby adjudged insolvent.

It is further ordered that the debtor do apply for his discharge within one year from this date.

Dated this 23rd day of August 1926.

N. M. BANERJI, Sub-Judge.

(1741—1—1698)

ORDER OF ADJUDICATION.

[*Section 27 of the Provincial Insolvency Act, V of 1920.*]

In the 3rd Court of the Sub-Judge of 24-Parganas at Alipore.

INSOLVENCY APPLICATION No 62 OF 1925.

PURSUANT to a petition, dated 5th November 1925, filed by Kanti Chandra Das, of 1-6-1, Rashmoni Bazar Road, police-station Balighata, 24-Parganas, and on the application of the debtor himself and on reading his application and hearing his pleader it is ordered that the debtor be and the said debtor is hereby adjudged insolvent.

It is further ordered that the debtor do apply for his discharge within one year from this date.

Dated this 23rd day of August 1926.

N. M. BANERJI, Sub-Judge.

(1742—1—1699)

ORDER OF ADJUDICATION.

[*Section 27 of the Provincial Insolvency Act, V of 1920.*]

In the 3rd Court of the Sub-Judge at Alipore, 24-Parganas.

INSOLVENCY APPLICATION No. 20 OF 1926.

PURSUANT to a petition, dated the 13th January 1926, filed by Harogool Bhar, of Garifa, police-station Naihaty, 24-Parganas, and on the application of the debtor himself and on reading his application and hearing his pleader it is ordered that the debtor be and the said debtor is hereby adjudged insolvent.

It is further ordered that the debtor do apply for his discharge within one year from this date.

Dated this 23rd day of August 1926.

N. M. BANERJI, Sub-Judge.

(1743—1—1700)

ORDER OF ADJUDICATION.

[*Section 27 of the Provincial Insolvency Act, V of 1920.*]

In the 3rd Court of the Sub-Judge of 24-Parganas.

INSOLVENCY APPLICATION No. 49 OF 1926.

PURSUANT to a petition, dated 10th February 1926, filed by Golam Samdani, of 295-2, Upper Circular Road, police-station Baliaghata, 24 Parganas, and on the application of the debtor himself and on reading his application and hearing his pleader it is ordered that the debtor be and the said debtor is hereby adjudged insolvent

It is further ordered that the debtor do apply for his discharge within one year from this date.

Dated this 23rd day of August 1926.

N. M. BANERJI, Sub-Judge.

(1744—1—1701)

ORDER OF ADJUDICATION.

[*Section 27 of the Provincial Insolvency Act, V of 1920.*]

In the 3rd Court of the Sub-Judge, 24-Parganas.

INSOLVENCY APPLICATION No. 95 OF 1926.

PURSUANT to a petition, dated 2nd March 1926, filed by Jnanoda Prosad Naskar, of Joganathnagore, police-station Mohestola, and on the application of the debtor himself and on reading his application and hearing his pleader, it is ordered that the debtor be and the said debtor is hereby adjudged insolvent.

It is further ordered that the debtor do apply for his discharge within one year from this date

Dated this 23rd day of August 1926.

N. M. BANERJI, Sub-Judge.

(1745—1—1702)

ORDER OF ADJUDICATION.

[*Section 27 of the Provincial Insolvency Act, V of 1920.*]

In the 3rd Court of the Sub-Judge of 24-Parganas at Alipore.

INSOLVENCY APPLICATION No. 160 OF 1926.

PURSUANT to a petition, dated 10th April 1926, filed by Tarini Kanto Mandal, of Anandapore, police-station Tollygunge, 24 Parganas, and on the application of the debtor himself and on reading his application and hearing his pleader it is ordered that the debtor be and the said debtor is hereby adjudged insolvent.

It is further ordered that the debtor do apply for his discharge within one year from this date.

Dated this 23rd day of August 1926.

N. M. BANERJI, Sub-Judge.

(1746—1—1703)

ORDER OF ADJUDICATION.

[*Section 27 of the Provincial Insolvency Act, V of 1920.*]

In the 3rd Court of the Sub-Judge at Alipore, 24-Parganas.

INSOLVENCY APPLICATION No. 26 OF 1926.

PURSUANT to a petition, dated 15th January 1926, filed by Aswini Kumar Ray, of 46, Badridas Temple Street, Calcutta, and on the application of the debtor himself and on reading his application and hearing his pleader it is ordered that the debtor be and the said debtor is hereby adjudged insolvent.

It is further ordered that the debtor do apply for his discharge within one year from this date.

Dated this 23rd day of August 1926.

N. M. BANERJI, Sub-Judge.

(1747—1—1704)

ORDER OF ADJUDICATION.

[*Section 27 of the Provincial Insolvency Act, V of 1920.*]

In the 3rd Court of the Subordinate Judge at Alipore.

INSOLVENCY APPLICATION No. 9 OF 1926.

PURSUANT to a petition, dated 8th January 1926, against Mohabir Sha and Mohun Lal Sha of Kalabagan, Cossipur, police-station Baranagore, and on the application of the debtor himself, and on reading his application and hearing his pleader it is ordered that the debtor be and the said debtor is hereby adjudged insolvent.

It is further ordered that the debtor do apply for his discharge within one year from this date.

Dated this 24th day of August 1926.

N. M. BANERJI, Sub-Judge.

(1748—1—1705)

NOTICE.

In the Court of the District Judge of 24-Parganas.

INSOLVENCY CASE No. 65 OF 1926.

Kedar Nath Misra at present residing at 2B, Ultadanga Lane, thana Ultadanga, 24-Parganas, applicant.

To Messrs. W. J. Bush & Co., Ltd., and others, creditors.

ON the 28th day of August 1926 it was ordered that the matter of the petition of the applicant be heard on the 27th day of September 1926 and that the said applicant do attend to be examined by this Court on that date.

N. G. A. EDGLEY, District Judge.

Alipore, the 2nd September 1926. (1789—1—1713)

NOTICE.

In the Court of the District Judge of 24-Parganas.

INSOLVENCY CASE No. 67 OF 1926.

Annada Charan Ghosh, of 3, Gopal Banerjee Street, police station Bhowanipore, district 24-Parganas, applicant.

To Pran Ballov Pal Chaudhury and others, creditors.

ON the 28th day of August 1926 it was ordered that the matter of the petition of the applicant be heard on the 27th day of September 1926 and that the said applicant do attend to be examined by this Court on that date.

N. G. A. EDGLEY, District Judge.

Alipore, the 2nd September 1926. (1790—1—1714)

Notice.

WANTED a Work Sircar for six months on Rs. 60 per month (consolidated) for supervising the construction of Dispensary Building with Sub-Assistant Surgeon's quarters at Langadu in Chittagong Hill Tracts.

Preference will be given to a passed Sub-Overseer with previous experience in building construction.

Application will be received by the undersigned up to the 25th September 1926.

C. G. B. STEVENS, Deputy Commissioner.

Rangamati, the 21st August 1926.

Notice.

THE Bengal and Madras Service Family Pension Fund which is provisionally managed and assisted by Government has for its object the provision of monthly pensions for the maintenance of the widows and children of subscribers and is open, with certain exceptions, to all active and pensioned members of the Uncovenanted Service of Government (except those serving under the Government of Bombay), and to Local Fund servants earning pensions from Government. Some of the special features of the fund are—(1) that widowed daughters incapable of remarriage or children labouring under such mental or bodily infirmities as incapacitate them from earning their livelihood or preclude the possibility of marriage (in case of a daughter) are admitted to its benefits; and (2) that subscribers to the Widows' and Daughters' branches are entitled to a refund of 30 per cent. of the premia paid, should the nominees predecease them after five years of admission. The second quinquennial valuation of the fund has been completed by the Actuary to the Government of India and his report discloses very favourable results. For forms of application and rules of the Fund apply to the Accountant-General, Central Revenues, Imperial Secretariat Buildings, Calcutta.

NOTICE.

TO be sold by public auction at the Custom House Wine Shed, on Thursday, the 23rd September 1926, at 2 p. m.

One lot of 31 bottles—Remnants of liquors. The liquors may be inspected on application to the Inspector in charge of the Custom House

G. S. HARDY, Collector of Customs.

Calcutta, the 10th September 1926. (1852—1)

IN THE HIGH COURT OF JUDICATURE AT FORT WILLIAM IN BENGAL.

In the matter of the Indian Companies Act, VII of 1913, and

In the matter of the Sone Valley Portland Cement Company, Limited, and reduced.

NOTICE is hereby given that a petition presented to the Hon'ble Mr. Justice Sir Ewart Greaves on the 16th day of August 1926 for confirming a resolution reducing the share capital of the above Company from Rupees one crore to Rupee fifty lakhs is directed to be heard before the Hon'ble Mr. Justice Sir Ewart Greaves on the 9th day of November 1926.

MORGAN & Co., Attorneys for the Company.

Calcutta, the 2nd September 1926. (1795—1—1655)

Notice.

IN THE HIGH COURT OF JUDICATURE AT FORT WILLIAM IN BENGAL.

ORDINARY ORIGINAL CIVIL JURISDICTION

In the matter of the Indian Companies Act, VII of 1913, and

In the matter of the Railway Sleepers, Limited, a company limited by shares and incorporated under the Indian Companies Act, VII of 1913, and lately having its registered office at 3, 4, 5 and 6, Hare Street, in the town of Calcutta, at present in voluntary liquidation.

NOTICE is hereby given that the petition for the winding up of the Company by the High Court of Judicature at Fort William in Bengal was, on the 3rd day of September 1926, presented to His Lordship the Hon'ble Mr. Justice Chotzner by Messrs. Karimbhoy Shamsuddin, one of the creditors of the said Company; and that the said petition is directed by His Lordship to be heard before the Hon'ble High Court of Judicature at Fort William in Bengal on the 9th day of November 1926; and any creditor or contributory of the said Company desirous to oppose the making of the order for the winding up of the said Company by the Court under the above Act should appear at the time of the hearing by himself or his Counsel for that purpose; and a copy of the petition will be furnished to any creditor or contributory of the Company requiring the same by the undersigned on payment of the regulated charges for the same.

Dated the 3rd day of September 1926.

J. K. SARKAR, Attorney-at-Law, and

Attorney for the petitioner abovenamed.

10, Old Post Office Street, Calcutta (1797—1—1672)

Imperial Library.

(Secretariat Buildings, 6, Esplanade East, Calcutta.)

Open on { Weekdays and Saturdays from 10 A.M. to 7 P.M. / Sundays and holidays from 2 P.M. to 5 P.M.

The Imperial Library is also a Lending Library. It is free to all except children. There is no subscription to pay.

J. A. CHAPMAN, Librarian.

Descriptive Catalogue of Sanskrit Manuscripts.

PARTS I, II, and III of a Descriptive Catalogue of the Sanskrit Manuscripts in the Library of the Calcutta Sanskrit College, prepared by Pandit Hrishikesh Sastri and Babu Siva Chandra Gui, M.A., B.L., of that College, are offered to the public for sale. The Catalogue having to be completed in 23 parts the price of each part is 12 annas a copy exclusive of postage. Copies can be obtained from the Principal of the Sanskrit College, Calcutta.

CINCHONA FACTORY PRODUCTS.

BY order of the Government of Bengal Cinchona Factory Products as manufactured and packed at the Cinchona Factory, Mungpoo, Darjeeling district, will be sold and distributed by the **Superintendent, Presidency Jail,** *in original packages* as received from the Mungpoo Factory, at the rates noted below, **from the 1st May 1926 :—**

Quinine Sulphate.

For 60 lbs. and upwards at a time	...	Rs 18 per lb.
For 6 lbs. and over but less than 60 lbs. at a time	...	,, 19 ,,
For any quantity less than 6 lbs.	...	,, 20 ,,

Quinine Hydrochloride.

For 60 lbs. and upwards at a time	...	Rs. 23 per lb.
For 6 lbs. and over but less than 60 lbs. at a time	...	,, 24 ,,
For any quantity less than 6 lbs.	...	,, 25 ,,

Quinine Di-Hydrochloride.

For 60 lbs. and upwards at a time	...	Rs. 25 per lb.
For 6 lbs. and over but less than 60 lbs. at a time	...	,, 26 ,,
For any quantity less than 6 lbs.	...	,, 27 ,,

Quinidine Sulphate.

For 60 lbs. and upwards at a time	...	Rs. 20 per lb.
For 6 lbs. and over but less than 60 lbs. at a time	...	,, 21 ,,
For any quantity less than 6 lbs.	...	,, 22 ,,

Cinchonidine Sulphate.

For 60 lbs. and upwards at a time	...	Rs. 25 per lb
For 6 lbs and over but less than 60 lbs. at a time	...	,, 26 ,,
For any quantity less than 6 lbs.	...	,, 27 ,,

Cinchonine Sulphate.

For 60 lbs. and upwards at a time	...	Rs 12 per lb.
For 6 lbs. and over but less than 60 lbs. at a time	...	,, 13 ,,
For any quantity less than 6 lbs.	...	,, 14 ,,

Cinchona Febrifuge (Powder).

For 6 lbs. and over at a time	...	Rs. 9 per lb
For any quantity less than 6 lbs.	...	,, 10 ,,

Cinchona Febrifuge (Tablets).

For 6 lbs and over at a time	...	Rs 10 per lb.
For any quantity less than 6 lbs.	...	,, 11 ,,

Quinoidine (Tablets).

For 6 lbs. and over at a time	...	Rs. 5 per lb.
For any quantity less than 6 lbs.	...	,, 6 ,,

Quinoidine (in Mass).

For 6 lbs. and over at a time	...	Rs. 4 per lb.
For any quantity less than 6 lbs.	...	,, 5 ,,

Cinchona Bark (in 50 pound original bags).

Per bag	...	Rs. 25.

Transit charges extra in every case.

Quinine Sulphate is for sale to Government Institutions and Missionaries only. It is not for sale to private Firms or the General Public.

Cinchona Febrifuge in Powder and Tablet form (when in stock) is for sale to Government Institutions, Missionaries and the General Public.

Quinine Sulphate will be supplied to Hospitals and Dispensaries of this Presidency only at the wholesale rate of Rs. 18 per lb., irrespective of quantities. For all other purchasers the rates given above will apply.

Provinces other than Bengal, Bihar and Orissa and Assam will get their Supplies of Sulph Quinine from the Director, Botanical Survey of India, Shibpur, Howrah.

Local sale at the Jail gate from 2 to 4 P M.

The system of payment is by—*Cash in advance*—by "*Treasury Chalans*", which should accompany the order or indent.

In cases where this is not possible, payment should be made by "*Remittance Transfer Receipts*" or crossed "*Cheques*".

Indents unaccompanied by Cash in advance will be sent Value Payable Post Credit sale is not allowed except under special circumstances.

In the case of *Government Officers* payments will be recovered by *Book Transfer*, i.e., *Countersigned Invoices* in the event of *Cash* not accompanying the Indent by "*Treasury Chalans*", *Remittance Transfer Receipts* or *Cheque*.

2. Price and postage must accompany the price of the drug (when the drug is required by post).

3. The name of the Railway and Steamer Station or Post-Office must be written distinctly when the parcels are required by Rail, Steamer or by Post. *Railway parcels are sent by passenger train only.*

4. A scale of postage is given below :—

For ¼ lb. 4 annas, ½ lb. 5 annas, 1 lb. 8 annas, 1½ lbs. 11 annas, 2 lbs 14 annas, 2½ lbs Re. 1-1, 3 lbs. Re. 1-1, 3½ lbs. Re. 1-4, 4 lbs Re 1-7, 5 lbs. Re 1-13, 5½ lbs. Re. 1-13, 6 lbs. Rs. 2.

Two different drugs are not packed in the same parcel and postage must be paid separately for each kind.

N.B.—Postage stamps are not accepted as revenue.

Government reserve the right to alter the price without notice.

NOTICE.

Advertisements, Notices, etc., intended for insertion in this Part of the Gazette cannot be received after noon on Saturday.

REGISTERED No. C207. **No. 37 of 1926.**

The Calcutta Gazette

THURSDAY, SEPTEMBER 16, 1926.

SUPPLEMENT.

Official Papers.

[*Non-Subscribers to the* GAZETTE *may receive* SUPPLEMENT *separately on payment of five rupees per annum if delivered in Calcutta, or seven rupees and eight annas if sent by post.*]

CONTENTS.

	Page.
Corporation Notice	1137
Calcutta Improvement Trust	1138—1139
Statement of weekly gauge-readings on the rivers in Bengal	1140
Weather and Crop Report for the week ending on the 8th September 1926	1141—1144
Statement showing the daily gauge-readings on certain rivers for the week ending 9th September 1926 ...	1145—1151
Statement under the Cotton Ginning and Pressing Factories Act, 1925	1152
Area leased for irrigation up to end of July 1926 ...	1153
Vital Statistics for the towns of Bengal for the week ending 4th September 1926...	1154
Statement of weekly gauge-readings on the rivers in Bengal	1155
Abstract statement showing tollage on canals in Bengal classed as Major and Minor Works for the month of July 1926	1156
Annual Report of the Royal Botanic Garden and the Gardens in Calcutta and of the Lloyd Botanic Garden, Darjeeling, for 1925-26	1157—1159

CORPORATION OF CALCUTTA.

Bye-elections to elect a Councillor of each of the Muhammadan Constituencies Nos. II and VII on the Calcutta Corporation.

NOTICE.

In compliance with section 49 (*4*) (*f*) of Act III (B.C.) of 1923, and rule 15 (*2*) of the rules made by the Government under section 30 (*1*) and (*2*) of the said Act, it is hereby notified that the gentlemen named below have been declared duly elected as Councillors of the Corporation of Calcutta from the constituencies specified against their names :—

Name.	Constituency.
1. Maulvi Abdul Halim	... Muhammadan Constituency No. II (Wards Nos. 8 to 12).
2. Mr. Unsud Dowla	... Muhammadan Constituency No. VII (Ward No. 26).

J. C. MUKHERJEA,
Acting Chief Executive Officer.

CENTRAL MUNICIPAL OFFICE, *the 15th September 1926.*

CALCUTTA IMPROVEMENT TRUST.

Notice under section 47 (3) of Bengal Act V of 1911.

IT is notified that the Board of Trustees for the Improvement of Calcutta have applied to the Local Government for sanction to Improvement Scheme No. XXIX (Road connecting the Cossipore-Chitpore Open Space with Belgachia Road), as published in the *Calcutta Gazette* and in local newspapers on the 11th February 1926.

S. W. GOODE, *Chairman (offg.)*.

CALCUTTA, *the 6th September 1926.*

CALCUTTA IMPROVEMENT TRUST.

Notice under section 47 (3) of Bengal Act V of 1911.

IT is notified that the Board of Trustees for the Improvement of Calcutta have applied to the Local Government for sanction to Improvement Scheme No. VII-G (Juggernath Ghat Road from Chitpore Road, Upper, to Strand Road, North), as published in the *Calcutta Gazette* and in local newspapers on the 10th September 1925.

S. W. GOODE, *Chairman (offg.)*.

CALCUTTA, *the 6th September 1926.*

CALCUTTA IMPROVEMENT TRUST.

Notice under section 47 (3) of Bengal Act V of 1911.

IT is notified that the Board of Trustees for the Improvement of Calcutta have applied to the Local Government for sanction to Improvement Scheme No. XXVIII-A (Strand Road widening from Raja Woo mant Street to Howrah Bridge approach), as published in the *Calcutta Gazette* and in local newspapers on the 17th December 1925.

S. W. GOODE, *Chairman (offg.)*.

CALCUTTA, *the 6th September 1926.*

CALCUTTA IMPROVEMENT TRUST.

Notice under section 47 (3) of Bengal Act V of 1911.

IT is notified that the Board of Trustees for the Improvement of Calcutta have applied to the Local Government for sanction to Improvement Scheme No XXVII (Burrabazar-Maidapati area), as published in the *Calcutta Gazette* and in local newspapers on the 26th November 1925.

S. W. GOODE, *Chairman (offg.)*.

CALCUTTA, *the 6th September 1926.*

CALCUTTA IMPROVEMENT TRUST.

Notice under section 43 of Bengal Act V of 1911.

SCHEME NO. XXVI (REVISED)—FROM DURPONARAYAN TAGORE STREET TO PATHURIAGHAT STREET (PORTION OF PROPOSED PUBLIC STREET NO. XIV).

The Board of Trustees for the Improvement of Calcutta hereby give notice that a Street Scheme, viz., Scheme No. XXVI (revised), being a portion of Alignment No. XIV as sanctioned by Government has been framed for the area bounded as follows :—

On the north—From the north-western corner of 14, Pathuriaghat Street running eastwards along the southern edge of Pathuriaghat Street to the north-eastern corner of Nos. 42 to 45, Pathuriaghat Street.

On the east—From this point southwards in a straight line to a point about 50 feet east from the north-western corner of No. 7, Sinhi Dutt Lane, thence westwards in a straight line along the northern boundary of No. 7, Sinhi Dutt Lane to a point in the eastern boundary of No. 27, Durponarayan Tagore Street about 22 feet north from the south-eastern corner of No. 27, Durponarayan Tagore Street, thence southwards in a straight line along the eastern boundary of No. 26, Durponarayan Tagore Street to its south-eastern corner.

On the south—From this point westwards along the northern edge of Durponarayan Tagore Street to the south-western corner of No. 31-1, Durponarayan Tagore Street.

On the west—From this point northwards along the eastern edge of Lakhinarayan Mukerji Lane to a point on the southern boundary of No. 9, Lakhinarayan Mukerji Lane about 22 feet from the south-eastern corner of the said premises, thence westwards along the southern boundary of No. 9, Lakhinarayan Mukerji Lane to its south-western corner, thence along the eastern edge of Lakhinarayan Mukerji Lane to the starting point.

Particulars of the Scheme, map of the area comprised in the scheme and a statement of the land which it is proposed to acquire may be inspected at the offices of the Trust, 5, Clive Street, on week days between the hours of 11 A.M. and 4 P.M. and on Saturdays, between 11 A.M. and 2 P.M.

Copies of the above documents will be delivered to the applicant on payment of the following fees :—

	Rs.	A.
Map of the area	1	0
Particulars of the Scheme	0	4
Statement of the land proposed to be acquired	0	4

Objections to the Scheme will be received up to the 30th November 1926.

CALCUTTA, *the 9th September 1926.* S. W. GOODE, *Chairman (offg.).*

Statement of weekly gauge-readings on the river Ganges at Rampur Boalia for the week ending the 4th September 1926.

Date.	Hour.	Height of surface above zero of gauge.	Height of surface above P. W. D. datum.	Height of surface above P. W. D datum on the same date last year.	Remarks.
1926					
29th August ...	7 A.M	57·50	57·50	58·50	P. W. D. datum 6·25 feet above Kidderpur old dock sill.
30th ,, ...	7 ,,	57·70	57·70	57·95	
31st ,, ...	7 ,,	57·85	57·85	57 65	
1st Sept. ...	7 ,,	57 85	57 85	57·60	B M. on Rajshahi College step 64 75.
2nd ,, ...	7 ,,	57 85	57·85	57·70	
3rd ,, ...	7 ,,	58 20	58·20	57·90	Value of zero of gauge = 0·00 P. W D.
4th ,, ...	7 ,,	58·30	58 60	58·00	

	P. W. D. datum.
Highest water-level on 16th September 1925	... 61 45
Lowest water-levelon 8th May 1926	... 25·20

S M. HOSSAIN, for *Subdivisional Officer*,
I. D., Rajshahi.

RAMPUR BOALIA, *the 4th September 1926.*

Statement of weekly gauge-readings on the rivers Ganges and Brahmaputra at Goalundo for the week ending the 4th September 1926.

Month and date.	Hour.	Height of surface above zero.	Height of surface above mean sea-level.	Height of surface above mean sea-level on the same date of last year.	Remarks.
1926.					
29th August ...	7 A M.	24·9	24·9	25 9	Zero is placed at mean sea-level.
30th ,, ...	7 ,,	24 8	24 8	25·8	
31st ,, ...	7 ,,	24·9	24 9	25·7	
1st Sept. ...	7 ,,	24·9	24 9	25·7	The bench-mark for this gauge is marked on a pucca base between passenger ghat and Chandpur ghat at Goalundo.
2nd ,, ...	7 ,,	25·1	25 1	25·9	
3rd ,, ...	7 ,,	25·3	25·3	25·9	
4th ,, ...	7 ,,	25·3	25·3	25·9	

The gauge-reading commenced from 3rd October 1904.

Highest recorded flood	26·7 on 23rd and 24th August 1924
Previous highest recorded flood	25·75 on 28th August 1906 and 25 66 on 11th to 17th and 31st August 1889 and 1st to 3rd September 1888
Lowest recorded water-level	0·8 on 17th February 1924.
Previous recorded low water-level	1·0 on 9th February 1914

C. H. DE, for *Subdivisional Officer*,
P. W. D., Faridpur.

RAJBARI, *the 6th September 1926.*

DISTRICT REPORTS ON WEATHER AND CROPS.

For the week ending on the 8th September 1926.

Summary.—During the week heavy rain fell over greater part of the province, especially in North and East Bengal. Reaping of autumn paddy is almost finished, while that of jute is proceeding. Transplantation of winter rice still continues in places; weeding has commenced. Its prospects are generally reported to be satisfactory except in the water-logged tracts. The average price of common rice for the province has slightly fallen as compared with that of the previous week.

Serial No.	District and subdivision.	Rainfall.	Price of common rice, in seers, per rupee.		Character of the weather, condition of crops, etc.
			This week.	Previous week.	
1	2	3	4	5	6
		Inches.			
1	24-PARGANAS...	5·06	4¼	4¾	Weather seasonable. Condition of jute is fair; effect of weather on the crop is fair. Damage to jute crop by insect pests is reported from Baraset and Basirhat. Harvesting continues. Fodder and water are sufficient.
	Diamond Harbour.	5·73	4⅞	4 1/16	
	Barrackpore ...	1·74	4½	4½	
	Baraset ...	3·80	5	5	
	Basirhat ...	8·97	5	4 1/16	
2	NADIA ...	9·09	5	5 3/16	Weather seasonable. Prospects of standing crops including jute are fair. Rainfall has been favourable to standing crops. Slight damage has been caused to jute by insect pests in Meherpur. Harvesting is progressing.
	Kushtia ...	16·15	5½	5½	
	Meherpur ...	5·65	6	6	
	Chuadanga ...	16·41	5½	5½	
	Ranaghat ...	7·64	4 13/16	4 13/16	
3	MURSHIDABAD	4·06	4¾	5	Weather seasonable. Prospects of standing crops are fair. Condition and prospects of jute are fair. Effect of weather on jute is good, though there is a slight damage in Kandi owing to heavy rain. Harvesting continues in Jangipur and Lalbagh. Cattle-disease is reported from thana Barwan in Kandi. Fodder is insufficient in Kandi.
	Lalbagh ...	5·85	5	5	
	Jangipur ...	9·15	5⅛	5	
	Kandi ...	6·76	6	6⅛	
4	JESSORE ...	4·93	5½	5½	Weather fair. Prospects of standing crops including jute are fair. Effect of weather on jute is fair. No damage is reported. Harvesting continues. Fodder and water are sufficient. Transplantation of *aman* paddy is nearly over. Cattle-disease is reported from Bongaon and Jhenidah thanas.
	Jhenidah ...	7·30	5	5	
	Magura ...	16·59	5	5	
	Narail ...	9 18	4½	5	
	Bongaon ...	7·41	4 1/16	4 1/16	
5	KHULNA ...	0·86	4¼	4½	Weather seasonable. Condition and prospects of jute are fair and effects of weather on the crops are favourable. Harvesting continues. Cattle-disease continues in Bagerhat and Satkhira. Rice is being exported.
	Satkhira ...	8·51	4 9/16	4 9/16	
	Bagerhat ...	1·31	4½	4½	

Serial No.	District and subdivision.	Rainfall.	Price of common rice, in seers, per rupee.		Character of the weather, condition of crops, etc.
			This week.	Previous week.	
1	2	3	4	5	6
		Inches.			
6	BURDWAN ...	2·53	5	5	Weather cloudy and rainy. Effects of weather on crops are good. Transplantation of paddy seedlings is nearly over, weeding has commenced. Condition and prospects of jute and other crops are favourable. Some damage was caused by insects in Katwa subdivision. Harvesting has begun in some places of Kalna and Katwa subdivisions. Fodder and water are sufficient. Export and import of rice are as usual.
	Asansol ...	15·52	6	6	
	Katwa ...	5·85	5	5	
	Kalna ...	5·59	5	5	
7	BIRBHUM ...	4·25	5¼	5¼	Rice sells at 6 seers per rupee at Dubrajpur. Fodder is insufficient at places but water is sufficient. Cattle-disease exists at Moureswar and Murarai thanas.
	Rampurhat ...	7·45	5½	5½	
8	BANKURA ...	6·08	5 5/16	5½	Weather sunny at intervals between frequent heavy showers. Transplantation of paddy is completed. Harvesting of *aus* paddy has commenced. Fodder and water are sufficient.
	Vishnupur ...	1·98	5⅝	5½	
9	MIDNAPORE ...	1·34	5¼	5¼	Weather seasonable. Standing crops have been damaged by flood, except in Jhargram. Condition of jute is fair. Harvesting of jute and autumn rice continues at Tamluk and Ghatal respectively. Fodder is short in flooded area.
	Contai ...	3·20	4½	4½	
	Tamluk ...	·55	4¼	4	
	Ghatal ...	3·99	5	5⅛	
	Jhargram ...	2·80	6	6	
10	HOOGHLY ...	6·20	4¼	4¼	Weather seasonable. Prospects of jute are fair. Harvesting continues. Fodder is sufficient.
	Serampore ...	1·25	4¼	4¼	
	Arambagh ...	3·19	5¼	5¼	
11	HOWRAH ...	2·12	5½	5½	Transplantation of paddy and harvesting of jute are progressing. Prospects of standing crops are fair.
	Uluberia ...	1·65	5	5	
12	RAJSHAHI (RAMPUR-BOALIA). ...	10·01	5	5	Weather rainy. Transplantation of winter paddy seedlings continues. Four annas of jute have been harvested. Slight damage by insect pests. Growth is favourable. Fodder is sufficient.
	Naogaon ...	15·29	4¼	4¼	
	Nator ...	9·44	5	5	
13	DINAJPUR ...	15·74	5 1/10	5 1/10	Weather seasonable. Harvesting of jute and *bhadoi* paddy are going on. Fodder and water are sufficient. Cattle-disease is reported from police-stations Gangarampur and Balurghat in Balurghat subdivision.
	Thakurgaon ...	8·28	6	6	
	Balurghat ...	21·18	5	5 1/16	
14	JALPAIGURI ...	4·95	5	5	Condition and prospects of jute are fair. Effects of weather on jute and other standing crops are favourable. Harvesting of jute is going on.
	Alipur ...	7·30	5	5	
15	DARJEELING ...	4·52	4½	4½	Maize and potatoes are being harvested. Marua is doing well. Paddy is being transplanted. Harvesting of jute continues. Prospects of sugarcane and *bhadoi* crops are fair. Fodder and water are sufficient.
	Kurseong ...	4·76	4½	4½	
	Siliguri ...	9·75	5	5	
	Kalimpong ...	3·05	5	5	

Serial No.	District and subdivision.	Rainfall.	Price of common rice, in seers, per rupee.		Character of the weather, condition of crops, etc.
			This week.	Previous week.	
1	2	3	4	5	6
		Inches.			
16	RANGPUR ...	7·08	4¾	5	Weather seasonable. Prospects of jute are fair. Effect of weather on jute is good. Harvesting and steeping are in full swing. Fodder and water are sufficient. Cattle-disease is reported from Nilphamari, Saidpur, Dimla and Jaldhaka thanas.
	Nilphamari ...	12·51	5¼	5¼	
	Kurigram ...	11·09	5¼	5¼	
	Gaibandha ...	12·83	5½	5½	
17	BOGRA ...	9·57	4½	4½	Weather rainy. *Aman* paddy is thriving. Transplantation of winter paddy is going on. Prospects and condition of jute and *aman* paddy are fair. Rain is slightly damaging *aus* and young paddy seedlings.
18	PABNA ...	10·36	5	5	Prospects of standing crops are fair. Fodder and water are adequate. Cattle-disease is reported from Taras police-station.
	Sirajganj ...	8·78	4¾	4¾	
19	MALDA ...	12·11	5	5	Weather seasonable. Prospects of standing crops are fair. Harvesting of *bhadoi* paddy and jute, and transplanting of winter paddy still continue. Fodder and water are sufficient.
20	COOCH BEHAR	9·27	5 1/16	5 1/16	Weather hot and occasionally rainy. Transplantation of winter paddy seedlings is going on, though not briskly for insufficient rain. Cutting, steeping and washing of jute are going on. Effects of weather on jute are fair. Cattle-disease exists in the interior. Fodder and water are sufficient.
21	DACCA ...	10·76	5¼	4¾	Weather seasonable but cloudy. Harvesting of jute continues. Cutting of jute in low lands is finished but in high land it continues. Prospect of jute appears to be good on the whole. Rice market is almost steady. Fodder and water are sufficient.
	Manikganj ...	7·60	5	5	
	Narayanganj ...	5·53	5	5	
	Munshiganj (*a*)	10·95	5½	(*n*)	
22	MYMENSINGH	4·63	4½	4½	Weather hot and cloudy. Condition of jute is fair. Transplantation of *aman* paddy and harvesting and steeping of jute are proceeding. Prospects of standing crops are normal. Fodder and water are available. No large import or export. Rice market is rising gradually. Cattle-disease is reported from Bajitpur.
	Jamalpur ...	9·87	4½	4½	
	Sangail ...	4 26	4½	(*n*)	
	Netrakona ...	(*n*)	(*n*)	5⅛	
	Kishorganj ...	4·52	4 1/16	5	

(*a*) Munshiganj being very near to Dacca and Narayanganj, its rainfall statistics are not quoted. To give information regarding the northern part of the district, rainfall figures for Kapasia thana are reported here.

(*n*) Not reported.

Serial No.	District and subdivision	Rainfall.	Price of common rice, in seers, per rupee		Character of the weather, condition of crops, etc
			This week.	Previous week	
1	2	3	4	5	6
		Inches.			
23	FARIDPUR ...	10·33	4½	4½	Harvesting of autumn paddy is almost finished and that of jute continues. Prospects and condition of jute and paddy are good. Fodder is insufficient.
	Goalundo (Rajbari).	13·77	4½	4½	
	Madaripur ...	7·63	4½	4½	
	Gopalganj (*a*) ...	6·17	4⅝	4½	
24	BAKARGANJ (BARISAL).	9·35	4½	4½	Weather seasonable. Prospects of standing crops are fair. Fodder and water are sufficient. Condition of jute is good, and effect of weather on it is favourable. About fourteen annas crop is reported to have been harvested.
	Pirojpur ...	11·80	4½	4½	
	Patuakhali ...	18·63	5	5	
	Dakshin Shabazpur (Bhola).	11·70	5	5½	
25	CHITTAGONG ...	0·83	5½ 5½*	5½ 5½*	Harvesting of autumn rice is nearly over and cultivation of winter rice is in progress. Prospects of the standing crops are fair. Fodder and water are sufficient. *Panga* salt is selling at 16 seers per rupee at Sadar and at 13 seers at Cox's Bazar. Cattle-disease is reported from Ramu, Mahishkhali and Cox's Bazar.
	Cox's Bazar ...	3·36	4½	4½	
26	TIPPERA (COMILLA).	13·30	4½	4 13/16	Prospects of standing crops including jute are fair. Harvesting of jute is almost finished. Cattle-disease is reported from Brahmanbaria.
	Brahmanbaria	7·01	4⅝	4 5/16	
	Chandpur ...	5·40	4⅝	4½	
27	NOAKHALI ...	10·48	4½	4½	Serious damage to *aman* paddy caused by heavy rain. Harvesting of jute is nearly finished. Fodder and water are sufficient.
	Feni ...	9·49	4½	4½	
28	CHITTAGONG HILL TRACTS.	3·09	5	5	Weather rainy.
29	TRIPURA STATE	6·26	4½	4½	Weather seasonable. Heavy rain caused some damage to winter paddy. Condition of *jhum* crop is not good. Cattle-disease exists in two divisions. Fodder and water are sufficient. Cleansed cotton sells at Rs. 20 to Rs. 20, and jute at Rs. 5 to Rs. 10 per maund.

* Burma rice.

(*a*) The rainfall at Haridaspur, which is very near to Gopalganj, is shown here.

J. C. ROY, for *Director of Agriculture, Beng*

DACCA, *the 11th September 1926.*

Statement showing the daily gauge readings of certain rivers at the stations named below for the week ending Thursday, the 9th September 1926.

Name of river and place where readings are taken.	Date.	Hour.	Reading on gauge.	Value of zero referred to P. W. D. datum.	Height above P. W. D. datum.	Compared with previous day's height.		Height above P. W. D. datum on same date in—		Remarks.
						Rise.	Fall.	1925.	1924.	
Ganges ... Monghyr ...	3rd Sept. 1926	6 A.M. ...	125·50′	0·00′	125·50′	1·20′	...	122·50′	121·40′	
Ganges ... Rajmahal ...	3rd „ „	6 „ ...	83·65′	0·00′	83·65′	0·05′	...	82·80′	81·30′	
Ganges ... Goalundo ...	3rd „ „	8 hours ...	25·30′	1·409′	26·709′	0·20′	...	27·309′	27·309′	
Brahmaputra ... Dibrugarh ...	3rd „ „	8 A.M. ...	16·20′	314·06′	330·26′	...	0·60′	334·76′	334·56′	
Brahmaputra ... Gauhati ...	3rd „ „	8 „ ...	17·90′	136·958′	154·858′	...	0·50′	160·858′	157·78′	
Brahmaputra ... Serajganj ...	3rd „ „	12 hours ...	37·60′	7·509′	45·109′	0·40′	...	42·309′	40·309′	
Meghna ... Fenchuganj ...	3rd „ „	7 A.M. ...	30·20′	1·509′	31·709′	0·10′	...	32·359′	31·259′	
Meghna ... Bhairab Bazar	3rd „ „	18 hours ...	20·08′	1·61′	21·69′	Steady.		21·03′	21·94′	
Meghna ... Chandpur ...	3rd „ „	15 „ ...	11·92′	1·61′	13·53′	0·17′	...	14·78′	14·03′	
Dhaleswari ... Sabhar ...	3rd „ „	7 A.M. ...	29·92′	−8·62′	21·30′	...	0·10′	22·08′	21·28′	
Bhagirathi ... Swarupganj*	3rd „ „	6 „ ...	26·29′	0·00′	26·29′	1·09′	...	24·429′	24·149′	
Damodar ... Edilpur ...	3rd „ „	6 „ ...	16·17′	92·58′	108·75′	...	0·66′	100·25′	101·00′	
Lakhya ... Narayanganj...	3rd „ „	7-30 „ ...	23·58′	−5·59′	17·99′	0·04′	...	18·95′	19·16′	
Madaripur Bil Route Takerhat ...	3rd „ „	6 „ ...	14·649′	−0·599′	14·050′	0·25′	...	14·401′	14·701′	

*Note.—From the 28th March 1926, the value of zero at the Swarupganj gauge is at P W. D. datum.

Statement showing the daily gauge readings of certain rivers at the stations named below for the week ending Thursday, the 9th September 1926.

Name of river and place where readings are taken.	Date.	Hour.	Reading on gauge.	Value of zero referred to P. W. D. datum.	Height above P. W. D. datum.	Compared with previous day's height.		Height above P. W. D. datum on same date in—		Remarks.
						Rise.	Fall.	1925.	1924.	
Ganges ... Monghyr ...	4th Sept. 1926	6 A.M. ...	126·00′	0·00′	126·00′	0·50′	...	123·70′	122·50′	
Ganges ... Rajmahal ...	4th „ „	6 „ ...	84·45′	0·00′	84·45′	0 80′	...	82·90′	81·35′	
Ganges ... Goalundo ..	4th „ „	8 hours ...	25·30′	1·409′	26·709′	Steady.		27·309′	27·209′	
Brahmaputra ... Dibrugarh ...	4th „ „	8 A.M. ...	15·90′	314·06′	329·96′	...	0·30′	334·16′	333·26′	
Brahmaputra ... Gauhati ...	4th „ „	8 „ ...	17·30′	136·958′	154·258′	...	0·60′	160·758′	158·28′	
Brahmaputra ... Serajganj ...	4th „ „	12 hours ...	37·70′	7·509′	45·209′	0·10′	...	42·309′	40·809′	
Meghna .. Fenchuganj ...	4th „ „	7 A.M. ...	30·20′	1·509′	31·709′	Steady		32·359′	31·159′	
Meghna .. Bhairab Bazar	4th „ „	18 hours ...	20·17′	1·61′	21·78′	0·09′	...	21·11′	22·03′	
Meghna .. Chandpur ...	4th „ „	16-30 „	12·08′	1·61′	13·69′	0·16′	...	14·86′	15·19′	
Dhaleswari ... Sabhar ...	4th „ „	7 A.M.	30·02′	– 8·62′	21·40′	0·10′	...	22·08′	21·38′	
Bhagirathi ... Swarupganj*	4th „ „	6 „	27·13′	0·00′	27·13′	0·84	...	24·779′	23·689′	
Damodar ... Edilpur ...	4th „ „	6 „	16·75′	92·58′	109·33′	0·58′	...	99·50′	99·66′	
Lakhya ... Narayanganj	4th „ „	7-30 „	23·58′	– 5·59′	17·99′	Steady.		18·99′	19·24′	
Madaripur Bil Route Takerhat ..	4th „ „	6 „	14·699′	– 0·599′	14·100′	0·05′	...	14·401′	15·051′	

Note—From the 28th March 1926, the value of zero of the Swarupganj gauge is at P W D. datum.

Statement showing the daily gauge readings of certain rivers at the stations named below for the week ending Thursday, the 9th September 1926.

Name of river and place where readings are taken.	Date.	Hour.	Reading on gauge.	Value of zero referred to P. W. D. datum.	Height above P. W. D. datum.	Compared with previous day's height.		Height above P. W. D. datum on same date in—		Remarks.
						Rise.	Fall.	1925.	1924.	
Ganges ... Monghyr ...	5th Sept. 1926	6 A. M. ...	126·00′	0·00′	126·00′	Steady		124·00′	123·30′	
Ganges ... Rajmahal ...	5th „ „	6 „ ...	85·05′	0·00′	85·05′	0·60′	...	83·45′	82·30′	
Ganges ... Goalundo ...	5th „ „	8 hours ...	25·30′	1·409′	26·709′	Steady		27·309′	27·209′	
Brahmaputra ... Dibrugarh ...	5th „ „	8 A. M. ...	15·80′	314·06′	329·86′	...	0·10′	334·56′	333·16′	
Brahmaputra ... Gauhati ...	5th „ „	8 „ ...	16·60′	136·958′	153·558′	...	0·70′	160·658′	158·78′	
Brahmaputra ... Serajganj ..	5th „ „	12 hours ...	37·50′	7·509′	45·009′	...	0·20′	42·309′	40·909′	
Meghna ... Fenchuganj ...	5th „ „	7 A. M. ...	30·20′	1·509′	31·709′	Steady		32·309′	31·059′	
Meghna ... Bhairab Bazar	5th „ „	18 hours ...	20·17′	1·61′	21·78′	Do		21·19′	22·03′	
Meghna ... Chandpur ...	5th „ „	6 „ ...	12·08′	1·61′	13·69′	Do		14·94′	15·03′	
Dhaleswari ... Sabhar ...	5th „ „	7 A. M. ...	30·12′	−8·62′	21·50′	0·10′	...	21·98′	21·48′	
Bhagirathi ... Swarupganj*	5th „ „	6 „ ...	27·75′	0·00′	27·75′	0·62′	...	25·149′	23·089′	
Damodar ... Edilpur ...	5th „ „	6 „ ...	13·25′	92·58′	105·83′	...	3·25′	100·08′	99·08′	
Lakhya ... Narayanganj...	5th „ „	7-30 „ ...	23·50	−5·59′	17·91′	...	0·08′	22·01′	19·16′	
Madaripur Bil Route Takerhat ...	5th „ „	6 „ ...	14·699′	−0·599′	14·100′	Steady		14·451′	15·101′	

Note—From the 28th March 1926, the value of zero of the Swarupganj gauge is at P. W D. datum.

Statement showing the daily gauge readings of certain rivers at the stations named below for the week ending Thursday, the 9th September 1926.

Name of river and place where readings are taken.	Date.	Hour.	Reading on gauge.	Value of zero referred to P. W. D. datum.	Height above P. W. D. datum.	Compared with previous day's height.		Height above P. W. D. datum on same date in—		Remarks.
						Rise	Fall.	1925.	1924.	
Ganges ... Monghyr ...	6th Sept. 1926	6 A.M. ...	125·70′	0·00′	125·70′	...	0·30′	124·50′	124·40′	
Ganges ... Rajmahal ...	6th „ „	6 „ ...	85·35′	0·00′	85·35′	0·30′	...	83·90′	82·70′	
Ganges ... Goalundo ...	6th „ „	8 hours ...	25·30′	1·409′	26·709′	Steady		27·409′	27·309′	
Brahmaputra ... Dibrugarh ...	6th „ „	8 A.M. ...	15·70′	314·06′	329·76′	...	0·10′	334·46′	333·16′	
Brahmaputra ... Gauhati ...	6th „ „	8 „ ...	16·10′	136·958′	153·058′	...	0·50′	160·658′	158·98′	
Brahmaputra ... Serajganj ...	6th „ „	12 hours ...	37·10′	7·509′	44·609′	...	0·40′	42·109′	40·709′	
Meghna ... Fenchuganj ...	6th „ „	7 A.M. ...	30·15′	1·509′	31·659′	...	0·05′	32·409′	30·859′	
Meghna ... Bhairab Bazar	6th „ „	18 hours ...	20·17′	1·61′	21·78′	Steady		21·:6′	21·94′	
Meghna ... Chandpur ...	6th „ „	6-30 „ ...	12·00′	1·61′	13·61′	...	0·08′	15·11′	14·36′	
Dhaleswari ... Sabhar ...	6th „ „	7 A.M. ...	30·02′	- 8·62′	21·40′	...	0·10′	21·88′	21·28′	
Bhagirathi ... Swarupganj*...	6th „ „	6 „ ...	28·25′	0·00′	28·25′	0·50′	...	25·399′	21·809	
Damodar ... Edilpur ...	6th „ „	6 „ ...	16 00′	92·58′	108·58′	2·75′	...	99·50′	100·25′	
Lakhya ... Narayanganj...	6th „ „	7-30 „ ...	23·42′	– 5·59′	17·83′	...	0·08′	†	19·08′	† Gauge out of order.
Madaripur Bil Route Takerhat ...	6th „ „	6 „ ...	14·599′	– 0·599′	14·000′	...	0·10′	14·501′	15·051′	

*Note.—From the 28th March 1926, the value of zero of the Swarupganj gauge is at P. W. D. datum.

Statement showing the daily gauge readings of certain rivers at the stations named below for the week ending Thursday, the 9th September 1926.

Name of river and place where readings are taken.	Date.	Hour.	Reading on gauge.	Value of zero referred to P. W. D. datum.	Height above P. W. D. datum.	Compared with previous day's height.		Height above P. W. D. datum on same date in—		Remarks.
						Rise.	Fall.	1925.	1924.	
Ganges ... Monghyr ...	7th Sept. 1926	6 A. M. ...	126·00′	0·00′	126·00′	0·30′	...	124·70′	125·10′	
Ganges ... Rajmahal ...	7th „ „	6 „ ...	85·45′	0·00′	85·45′	0·10′	...	84·25′	83·90′	
Ganges ... Goalundo ...	7th „ „	8 hours	25·20′	-1·409′	26·609′	...	0·10′	27·509′	27·109′	
Brahmaputra ... Dibrugarh ...	7th „ „	8 A. M. ...	15·75′	314·06′	329·81′	0·05′	...	334·96′	333·36′	
Brahmaputra ... Gauhati ...	7th „ „	8 „ ...	15·60′	136·958′	152·558′	0·50′	..	160·758′	158·58′	
Brahmaputra ... Serajganj ...	7th „ „	12 hours ...	36·80′	7·509′	44·309′	...	0·30′	42·009′	40·609′	
Meghna ... Fenchuganj ...	7th „ „	7 A. M. ...	30·15′	1·509′	31·659′	Steady.		32·359′	30·759′	
Meghna ... Bhairab Bazar	7th „ „	18 hours ...	20·17′	1·61′	21·78′	Do.		21 44′	21·86′	
Meghna ... Chandpur ...	7th „ „	7 „ ...	12·08′	1·61′	13·69′	0·08′	...	15·36′	13·86′	
Dhaleswari ... Sabhar ...	7th „ „	7 A. M. ...	29·92′	-8·62′	21·30′	...	0·10′	21·98′	20·88′	
Bhagirathi ... Swarupganj*	7th „ „	6 „ ...	28·78′	0·00′	28·78′	0·53′	...	25·569′	23·429′	
Damodar ... Edilpur ...	7th „ „	6 „ ...	15·17′	92·58′	107·75′	...	0·83′	101·41′	104·75′	
Lakhya ... Narayanganj	7th „ „	7-30 „ ...	23·33	-5·59′	17·74′	...	0·09′	†	18·95′	† Gauge out of order.
Madaripur Bil Route Takerhat ...	7th „ „	6 „ ...	14·549′	-0·599′	13·350′	...	0·05′	14·601′	14·851′	

*Note.—From the 28th March 1926, the value of zero of the Swarupganj gauge is at P W. D. datum.

Statement showing the daily gauge readings of certain rivers at the stations named below for the week ending Thursday, the 9th September 1926.

Name of river and place where readings are taken	Date.	Hour.	Reading on gauge.	Value of zero referred to P. W. D. datum.	Height above P. W. D. datum.	Compared with previous day's height.		Height above P. W. D. datum on same date in—		Remarks.
						Rise.	Fall.	1925.	1924	
Ganges ... Monghyr ...	8th Sept. 1926	6 A.M. ...	126·10′	0·00′	126·10′	0·10′	...	124·70′	125·50′	
Ganges ... Rajmahal ...	8th „ „	6 „ ...	85·65′	0·00′	85·65′	0·20′	...	84·50′	84·90′	
Ganges ... Goalundo ...	8th „ „	8 hours ...	25·10′	1·409′	26·509′	...	0·10′	27·609′	27·109′	
Brahmaputra ... Dibrugarh ...	8th „ „	8 A.M. ...	15·95′	314·06′	330·01′	0·20′	...	335·86′	333·06′	
Brahmaputra ... Gauhati ...	8th „ „	8 „ ...	15·20′	136·958′	152·158′	...	0·40′	160·858′	158·28′	
Brahmaputra ... Serajganj ...	8th „ „	12 hours ...	36·40′	7·509′	43·909′	...	0·40′	41·909′	40·609′	
Meghna ... Fenchuganj ...	8th „ „	7 A.M. ...	30·10′	1·509′	31·609′	...	0·05′	32·309′	30·609′	
Meghna ... Bhairab Bazar	8th „ „	18 hours ...	20·17′	1·61′	21·78′	Steady.		21·53′	21·69′	
Meghna ... Chandpur ...	8th „ „	7-30 „ ...	12·00′	1·61′	13·61′	...	0·08′	15·11′	13·44′	
Dhaleswari ... Sabhar ...	8th „ „	7 A.M.	29·72′	−8·62′	21·10′	...	0·20′	22·08′	20·68′	
Bhagirathi ... Swarupganj*	8th „ „	6 „ ...	29·32′	0·00′	29·32′	0·54′	...	25·799′	25·493′	
Damodar ... Edilpur ...	8th „ „	6 „ ...	11·83′	92·58′	104·41′	...	3·34′	100·00′	104·16′	
Lakhya ... Narayanganj	8th „ „	7-30 „ ...	23·33′	−5·59′	17·74′	Steady.		19·12′	18·66′	
Madaripur Bil Route Takerhat ...	8th „ „	6 „ ...	14·449′	−0·599′	13·850′	...	0·10′	14·801′	14·601′	

* *Note.*—From the 28th March 1926, the value of zero of the Swarupganj gauge is at P. W. D. datum.

Statement showing the daily gauge readings of certain rivers at the stations named below for the week ending Thursday, the 9th September 1926.

Name of river and place where readings are taken.	Date.	Hour.	Reading on gauge.	Value of zero referred to P. W. D. datum	Height above P. W. D. datum.	Compared with previous day's height.		Height above P. W D. datum on same date in—		Remarks.
						Rise.	Fall.	1925.	1924.	
Ganges ... Monghyr ...	9th Sept. 1926	6 A.M. ...	126·10′	0·00′	126·10′	Steady		124·50′	125·60′	
Ganges ... Rajmahal ...	9th „ „	6 „ ...	85·60′	0·00′	85·60′	...	0·05′	84·55′	85·90′	
Ganges ... Goalundo ...	9th „ „	8 hours ...	25·10′	1·409′	26·509′	Steady		27·609′	27·209	
Brahmaputra ... Dibrugarh ...	9th „ „	8 A.M. ...	15·60′	314·06′	329·66′	...	0·35′	336·16′	332·36′	
Brahmaputra ... Gauhati ...	9th „ „	8 „ ...	15·10′	136·958′	152·058′	...	0·10′	160·758′	158·18′	
Brahmaputra ... Serajganj ...	9th „ „	12 hours ...	36·30′	7·509′	43·809′	...	0·10′	41·709′	40·609′	
Meghna ... Fenchuganj ...	9th „ „	7 A.M. ...	30·05′	1·509′	31·559′	...	0·05′	32·359′	30·409	
Meghna ... Bhairab Bazar	9th „ „	...	...	1·61′	...	...	...	21·61′	26·61′	
Meghna ... Chandpur ...	9th „ „	8 hours ...	12·17′	1·61′	13·78′	0·17′	...	14·78′	13·36′	
Dhaleswari ... Sabhar ...	9th „ „	7 A.M. ...	29·52′	−8·62′	20·90′	...	0·20′	21·98′	20 68′	
Bhagirathi ... Swarupganj*	9th „ „	6 „ ...	29·76′	0·00′	29·76′	0·44′	...	25·919′	26·769′	
Damodar ... Edilpur ...	9th „ „	6 „ ...	10·17′	92·58′	102·75′	...	1·66′	104·33′	102·50′	
Lakhya ... Narayanganj	9th „ „	7-30 „ ...	23·42′	−5·59′	17·83′	0·09′	...	18·99′	18·49′	
Madaripur Bil Route Takerhat ...	9th „ „	...	14·399′	−0·599′	13·800′	...	0·05′	14·901′	14·401′	

* *Note* —From the 28th March 1926, the value of zero of the Swarupganj gauge is at P. W D datum.

Form C—BENGAL.

[Section 5 (2) of the Cotton Ginning and Pressing Factories Act, 1925.]

Statement of cotton pressed in the Bengal Presidency for the week ending 3rd September 1926.

1	2	3	4	5	6
Name of Division or Block.	Number of bales pressed.		Number of bales pressed.		Districts included in the block.
	During the week.	During the corresponding week last year	Since 1st September 1926 (the date prescribed by the Local Government as the commencement of the season).	During the corresponding period last year.	
The Bengal Presidency ...	555	Nil	555	Nil	All districts in the Presidency.

R. P. ADAMS,
Chief Inspector of Factories, Bengal.

IRRIGATION DEPARTMENT, BENGAL.

Irrigation operations for the official year 1926-27.

Area leased for irrigation up to end of July 1926.

Circle.	District.	Canal.	Estimated full discharge.	Average discharge in month.	Discharge utilised.	Approximate area of land irrigated during the year up to the end of the month.	Approximate area of land under irrigation up to the same date last year.	Details of areas leased.						Rainfall, 1926-27.		Rainfall, 1925-26.	
								Long-term leases.	Season leases.				Grand total.	During month.	Up to end of month.	During month.	Up to end of month.
									A kharif.	Rabi.	Sugarcane.	Hot weather.	Total.				
			C. ft.	C. ft.	C. ft	Acres.	Acres.	Acres.	Acres.	Acres	Acres.	Acres.	Acres.	Acres.	Inches.	Inches.	Inches.	Inches.
S.-W. Circle.	Midnapore ...	Midnapore	1,411	361	305	53,049	61,519	59,325	4,168	...	...	...	4,168	63,493	26 84	33·46	11·38	21·32
		Panchkura	522	16	7	1,830	5,066	5,217	...	...	...	...	...	5,217	32·87	44·27	15·93	35·83
	Howrah ...	Tidal Reaches, Ranges I and II	...	...	...	...	...	...	...	...	...	...	...	...	39·61	52·22	16·15	31·31
		Total Midnapore Canal ...	...	...	...	54,879	66,585	64,542	4,168	...	...	...	4,168	68,710	...	...	...	...
		Total of the corresponding period last year.	...	...	...	...	...	58,195	10,279	...	...	...	10,279	68,474	...	...	...	...
	Burdwan and Hooghly.	Eden Canal	1,000	250	250	10,944	15,017	18,477	171*	11	36	...	218	18,695	25 03	31·74	9 84	23 42
		Total of the corresponding period last year.	...	...	...	...	...	19,463	5	...	46	...	51	19,514	...	...	...	...
		GRAND TOTAL ...	...	...	...	65,823	81,602	83,019	4,339	11	36	...	4,386	87,405	...	...	...	...
		GRAND TOTAL OF THE CORRESPONDING PERIOD OF LAST YEAR.	...	...	...	...	...	77,658	10,284	...	46	...	10,330	87,988	..	...	...	..

* One flushing.

CALCUTTA, *the 6th September 1926.*

A. N. DAS,
Secretary to the Government of Bengal (offg.).

Vital statistics of towns with a population of 50,000 and over of the Bengal Presidency for the week ending Saturday, the 4th September 1926.

District.	No.	Towns.	Population under registration according to census of 1921.			Births registered.		Deaths registered.																							
			Male.	Female.	Total.	Number registered (excluding still births).	Still-born number registered.	Cholera.	Small-pox.	Plague.	Malaria.	Enteric fever.	Measles.	Relapsing fever.	Kala Azar.	Other fevers.	Dysentery.	Diarrhœa.	Influenza.	Pneumonia.	Phthisis.	Other respiratory diseases.	Injuries including suicide.	Deaths from child-birth.	Other causes.	Total of all causes.			Total of corresponding week of the previous year.		
																									Male.	Female.	Total.	Male.	Female.	Total.
Calcutta	1	Calcutta	724,748	353,016	1,077,264	435	60	13	—	—	39	12	—	—	11	47	47	16	15	99	62	91	13	5	283	426	327	753	319	237	556
Burdwan	2	Asansol Mining Settlement.	176,814	152,539	329,353	297	6	13	2	—	—	—	—	8	—	18	3	—	—	17	—	9	2	—	110	103	79	182	70	48	118
Howrah	3	Howrah	126,472	66,829	193,301	79	17	2	—	—	4	—	—	—	2	26	13	3	—	8	4	22	—	3	31	62	57	119	46	40	86
Dacca	4	Dacca	67,333	52,117	119,450	41	7	—	—	—	—	3	—	—	10	8	5	1	—	8	4	6	3	1	22	44	22	66	33	20	53
24-Parganas	5	Bhatpara	45,713	19,686	65,399	21	—	—	—	—	—	—	—	—	—	11	—	2	—	1	—	2	—	—	1	9	8	17	15	12	27
	6	Titagarh	36,853	15,918	52,481	14	—	1	—	—	—	—	—	—	—	6	—	—	—	—	—	—	—	—	7	10	4	14	7	6	13

CALCUTTA, *the 10th September 1926.*

R. B. KHAMBATA, M.R.C.S. (Eng.), L.R.C.P. (Lond.), D.P.H. (Camb.), *Director of Public Health, Bengal (offg.).*

Statement showing the gauge-readings at Dacca Water-works on the river Buriganga for the week ending the 28th August 1926.

Date.	At highest water.		At lowest water.		Commencement of—		Remarks.	
	Time.	Readings.	Time.	Readings.	Ebb tide.	Flow tide.		
1926.							7 A.M.	5 P.M.
22nd Aug. ...							19·15	19·15
23rd „ ...							19·15	19·15
24th „ ...							19·1	19·05
25th „ ...	Tide is not perceptible.						19·0	18·9
26th „ ...							18·8	18·8
27th „ ...							18·75	18·75
28th „ ...							18·7	18·7

B. M. on settling tank (39·19) O. M. S. L.
Zero is at O. M. S. L.

Notable high and low water levels of previous years.

High.					Low.			
27th August	1906	...	70·5	Taken at high tide.	23rd February	1907	...	51·06	Taken at low tide.
5th September	1909	...	66·86		18th „	1908	...	51·06	
10th August	1910	...	69·86		12th March	1912	...	51·06	
1st „	1911	...	68·46		5th „	1914	...	50·60	
18th „	1912	...	67·16		22nd February	1915	...	50·80	
31st „	1915	...	69·7		15th „	1916	...	50·60	
8th „	1916	...	68·1		3rd March	1917	...	51·0	
12th „	1917	...	67·1		21st February	1918	...	51·40	
18th „	1918	...	69·12		26th „	1919	...	50·4	
2nd „	1919	...	66·8		18th „	1920	...	50·9	
8th September	1920	...	66·9		19th „	1921	...	50·9	
28th July	1921	...	68·4		8th March	1922	...	51·05	
10th August	1922	...	68·00		14th „	1923	...	50·8	
31st July	1923	...	66·15		16th February	1924	...	50·50	
29th August	1924	...	68·92		5th March	1925	...	50·9	
8th September	1925	...	68·52						

N.B.—Zero of the gauge at Dacca water-works prior to 11 A.M. on 8th January 1926 = −48·51 with reference to P. W. D. datum.

Zero of the gauge at Dacca water-works since 11 A.M. on 8th January 1926 = 0·00 with reference to P. W. D. datum.

S. C. MAZUMDAR, *Executive Engineer,*
Khulna Division.

CALCUTTA, *the 11th September 1926.*

IRRIGATION DEPARTMENT, BENGAL.

Abstract statement showing the approximate volume of traffic and the tollage on canals in Bengal classed as Major Works and Minor Works and Navigation for the month of July 1926, as compared with the corresponding month of the previous year.

Canals.	1926-27.					
	Weight of cargo.		Rafts.		Tollage.	
	During the month.	To end of the month.	During the month.	To end of the month.	During the month.	To end of the month.
	Tons.	Tons.	No.	No.	Rs.	Rs.
Major Works.						
Midnapore Canal	2,766	12,712	2,750	10,475	4,901	23,059
Hijili Tidal Canal	6,135	23,985	40	192	8,986	36,411
Total ...	8,901	36,697	2,790	10,667	13,887	59,470
Minor Works and Navigation.						
Calcutta and Eastern Canals ...	22,295	75,909	4,852	8,602	18,750	76,925
Tolly's Nala	16,325	63,397	26,507	113,146	6,228	25,253
Madaripur Bil Route ...	100,991	349,209	25	11,916	25,925	91,399
Total ...	139,611	488,515	31,384	133,664	50,903	1,93,577
Magrahat Channels ...	4,758	13,969	...	675	1,987	5,485
Orissa Coast Canal ...	3,095	14,814	...	...	3,125	13,665
GRAND TOTAL ...	147,464	517,295	31,384	134,339	56,015	2,12,727

Canals.	1925-26.					
	Weight of cargo.		Rafts.		Tollage.	
	During the month.	To end of the month.	During the month.	To end of the month.	During the month.	To end of the month.
	Tons.	Tons.	No.	No.	Rs.	Rs.
Major Works.						
Midnapore Canal	3,565	13,636	6,600	7,900	7,217	23,570
Hijili Tidal Canal	5,991	29,627	...	3,150	8,841	43,563
Total ...	9,556	43,263	6,600	11,050	16,058	67,133
Minor Works and Navigation.						
Calcutta and Eastern Canals ...	26,445	123,214	165	4,873	21,392	1,01,652
Tolly's Nala	22,707	81,829	21,800	104,689	7,536	27,328
Madaripur Bil Route ...	104,885	561,106	...	1,715	24,676	83,216
Total ...	154,037	466,149	21,965	111,277	53,604	2,12,196
Magrahat Channels ...	2,920	14,915	...	1,395	2,224	5,398
Orissa Coast Canal ...	3,215	16,145	...	3,982	2,631	12,078
GRAND TOTAL ...	160,172	597,209	21,965	116,654	58,459	2,29,672

B. L. SUBARWAL,

Personal Assistant to the Secretary to the Government of Bengal.

CALCUTTA, *the 14th September 1926.*

Annual Report of the Royal Botanic Garden and the Gardens in Calcutta and of the Lloyd Botanic Garden, Darjeeling, for 1925-26.

ROYAL BOTANIC GARDEN.

1. **General.**—Climatic conditions throughout the period under review may be described as normal for horticultural operations. Spells of scorching weather during the early part of the year were balanced by a period giving occasional showers towards the end of the hot season. Exotics benefited by the timely rains and again on account of the well distributed monsoon though there was a slight set back to this class of plant in August and September when the monsoon weakened and became irregular. All classes of plants stood the dry cold weather well although the absence of any rain of consequence during this season involved additional care in watering the beds of annuals in the open and foliage plants in the shade houses. The display of orchids was enriched by a timely arrival of a consignment of these plants from Assam and was quite up to the standard; visitors have learned to expect and appreciate. There is no part of the garden so popular as the orchid house when its somewhat sombre background is relieved by the brilliant sprays of *Coelogyne, Phaluenopsis, Vandas* and especially *Dendrobium* that the end of the season brings out.

While no additional vistas have been opened out the policy of lopping the low hanging or unsightly under branches of trees and shrubs in denser parts of the garden has been carried on. The benefit is apparent in a more open park like aspect to the garden and in glimpses of distant lawns, palm clumps and lily strewn waterways. Although the garden cannot be called rich in respect of the number of species contained it still presents in many directions a dense crowded appearance and the rearrangement planned and carried out for some years by its late head is being followed to completion now with marked improvement in the general scenic effect. A counterpart to this work has been the addition of species unrepresented in the garden. Numbers of new species have found permanent sites in their proper geographical areas and the additions will continue as the work of eliminating superfluous specimens goes on.

With finances in such unfortunate conditions as those of the garden no special work of any magnitude could be carried out but a very commendable attempt on the part of the Curator was made to bring certain roads into a safe and pleasurable state for traffic. In furtherance of the policy of curtailing expenditure a demand was made that such avenues as could most conveniently be closed to the public should be turned into grass ways and their metal and soling utilized to complete repairs on the main and more frequented roads. Materials from the Mann, Royle and parts of Brandis, Wight and a path near the Dyer avenues all of which were abolished as public ways allowed, with such fresh road making material as could be bought, of the renovation of parts of the Griffith, Dyer, Kurz, Kyd, Anderson, Clarke, Brandis and King avenues. In general the garden roads may now be said to be in a fair state of repair although none of them are in a condition or indeed constructed to stand for any length of time the wear and tear that modern traffic entails.

No fresh revetment works apart from patching was possible on the river bank, but some 14,000 cubic feet of soil was excavated from the lake near the Overseer's quarters and dumped in river side wash-outs. Reference was made in last year's report to the decaying state of the great Banyan tree and proposals for dealing with it indicated. The young Banyans planted in the excised centre of the main growth are thriving well but are still too small to make possible the delicate operation of grafting to the old stock.

2. **Plant and seed exchange.**—Some 41,916 plants were distributed of which 21,095 were trees for roadside and other planting, 11,455 were shrubs and 6,916 palms and surplus annuals. As usual these went to Government institutions, district boards, railways and municipalities. The balance was made up of climbers, bamboos, ferns and orchids. Receipts number some 2,703 plants. Eighty-six packets and 80 lbs. of seeds were distributed and 60 packets received in addition to barrels of Mahogany seed from Kew. Requests for *Taraktogenos* and *Hydnocarpus* seed, of use in Leprosy, are particularly numerous and special arrangements have been made to secure supplies of the latter from South India as garden supplies fall far short of the demand. Seeds of both these genera rapidly lose their power of germination unless

carefully collected and packed and at present experiments are under trial to test the value of different methods of packing. The range of distribution of the seeds sent out has, as usual, been practically world-wide.

3. **Herbarium and Library.**—As a direct result of the combination of appointments of Curator of the Herbarium with Systematic Assistant in the Botanical Survey of India all the more technical duties in this department fell to Mr. V. Narayanaswami. Collections have been enriched by the incorporation of some 5,228 sheets of named duplicates of which roughly one-third was Indian and two-thirds foreign species. The Indian portion consisted of plants from the Rampa Agency, the N.-W. Himalaya, Assam and Burma while foreign accessions comprised material from Africa, America, China, the Malay Archipelago and Siam. The Curator's herbarium also received further additions during the year making it more representative of the flora of the garden. Space in the existing cabinets is becoming a question of pressing importance and only a limited amount of further incorporation can go on. Some thousands of specimens were identified for correspondents and the herbarium was visited during the year by several interested correspondents and students wishing to consult particular plants or collections contained therein. Distributions include some 3,642 named sheets to the University of Allahabad and to correspondents in Japan. About 2,361 sheets were out on loan to Mr. Gamble and others for purposes of scientific study.

Less than the usual number of additions was made to the library on account of the conserving of funds for the preparation of botanical plates being undertaken in Italy. There is a noticeable tendency on the part of research workers in India to use the facilities now afforded of having certain publications on loan.

4. **Publications.**—No purely garden publications were issued during the year but the work on Asiatic Palms left by Signor Beccari has been brought together by Professor Martelli and is now with the Press.

5. **Financial.**—Out of a total budget allotment of Rs. 54,919 for staff and permanent establishment Rs. 48,000 were spent leaving a saving of Rs. 6,919, which was mainly effected by a reduction in expenditure on the pay of the post of Curator of the Herbarium The temporary establishment allotment of Rs. 30,000 was practically all utilized and from Rs. 34,720 granted under other heads Rs. 725 were saved. The net saving under all heads for the year amounted to Rs. 7,645. Revenue, being sale proceeds of surplus plants, etc., amounted to Rs. 725.

6. **Staff.**—Lieutenant-Colonel A. T. Gage, C.I.E., I.M.S., who was on leave, retired from Government service on the 2nd May 1925, and the writer was confirmed in his officiating appointment from that date and held charge throughout the year The department suffered a severe blow in the death in June 1925 of Mr. P. M. Debbarman who, prior to taking leave, acted as Curator of the Herbarium. Mr. Debbarman's quiet and unobtrusive industry and his capacity to render himself generally helpful in the diverse duties of the post he held, makes his loss the greater to Government. Mr. V. Narayanaswami, Assistant for Systematic work in the Botanical Survey, who acted as Curator of the Herbarium during Mr. Debbarman's illness, continued so to act till the end of the year in addition to his own duties. Apart from short periods during which minor acting arrangements were made the following officers held charge of their respective posts throughout the year: Mr. W. V. North, Curator: Mr. S. N. Basu, Assistant Curator; Mr. Jones, Overseer, Royal Botanic Garden; Mr. N. Mitra, Assistant Curator; Mr. Quasem Ali, Overseer, Government Gardens, Calcutta. Mr. Cave was Curator of the Lloyd Botanic Garden, Darjeeling, till the 11th November 1925 when he proceeded on long leave prior to retirement, being relieved by Mr. Mitra who in turn gave over charge to Mr. Leslie. With Mr. Cave's retirement Government loses an officer of very exceptional ability and attainments. His knowledge of the flora of the Eastern Himalaya and his industry in making this knowledge of use to botanical and horticultural institutions gave the Curator of the Lloyd Botanic Garden something of a world-wide reputation. There is scarcely a botanical institution in the world interesting itself in matters that concern plant introduction that has not at one time or other benefited by Mr. Cave's services. Babu Santosh Kumar Mitra was head clerk till the 11th June 1925 when he was relieved by Babu Ashutosh Banerjee who acted till the end of the year. All officers and the clerical establishment have performed their duties satisfactorily.

CALCUTTA GARDENS.

Work in these gardens was mainly of a routine character and calls for no special comment. The display of annuals while somewhat late was up to the usual standard of excellence. A special rose garden was started and a number of fresh additions made to the permanent collections including species of *Mongnolia Cinamomum, Phyllanthus, Cassia, Croton* and *Dracaena*. The repair of roads in all the gardens entailed strict economy in the utilization of the grant made but the paths are now in a good state of repair and, as they are not called on to bear traffic similar to what the roads at Sibpur have to stand, they will not be making similar demands on the grant for some time to come. Out of a total allotment of Rs. 29,036, Rs. 25,829 were spent leaving the small saving of Rs. 3,207.

LLOYD BOTANIC GARDEN, DARJEELING.

The rainfall for the year was 124 inches being about normal and its distribution was, on the whole, favourable for garden operations. Snow which fell to a depth of a foot in January in the garden area did a certain amount of damage but nothing that expert pruning could not make good. In this storm it was noticed that the *Grevilleas, Eucalypts* and certain of the Oaks suffered most. The large number of Conifers in the permanent collections stood the storm well and only a few other plants had branches broken under weight of the snow.

The usual routine work of the garden was carried on during the year. Some seventy-six young trees and shrubs were planted out to replace casualties or as new species to the garden. One of the steeper paths was laid with stone paving and several roads repaired. The Curator went on a collecting expedition to Sikkim during May and the Lepcha collector went as far as the Nepal frontier in quest of the annual collections of Himalayan seeds. At other times collecting work has gone on more locally.

Some 4,038 plants, 2,178 dozen seedlings, 245 bulbs and tubers and 13,785 packets of seeds were distributed and the usual number of plants and seeds received.

Visitors to the gardens totalled about 45,000, a number which shows their popularity as a resort for educational or pleasureable pursuits.

Under Mr. Leslie's care the garden is maintaining its high standard of excellence and efforts are being made to carry on in skeleton form the valuable collection branch which formed a special feature of Mr. Cave's work. The full allotment for this garden was Rs. 23,118 against a total expenditure of Rs. 23,160. The excess which was adjusted by the Accountant-General was due to leave allowance of Mr. Cave.

C. C. CALDER,

Superintendent,

Royal Botanic Garden, Calcutta.

Printed at the Bengal Government Press, Alipore, and published by the Bengal Secretariat Book Depôt, Writers' Buildings, in the City of Calcutta on the 16th September 1926.

Registered No. C 207

The Calcutta Gazette

Extraordinary

MONDAY, SEPTEMBER 20, 1926.

GOVERNMENT OF BENGAL.

LEGISLATIVE DEPARTMENT.

NOTIFICATION.

No. 3047L, dated Darjeeling, the 15th September, 1926.—The following notification by His Excellency the Governor of Bengal, dated the 15th September, 1926, is published for general information :—

Notification.

In exercise of the discretion vested in me by sub-section (*1*) of section 81 of the Government of India Act, I withhold my assent from the Calcutta Municipal (Amendment) Bill, 1926, passed by the Bengal Legislative Council on the eighteenth day of August, 1926.

H. L. STEPHENSON,
Governor of Bengal.

The 15th September, 1926.

A. DEC. WILLIAMS,
Secretary to the Bengal Legislative Council.

NOTIFICATION.

No. 3038L., dated Darjeeling, the 17th September, 1926.—In pursuance of the provisions of sub-section (*3*) of section 81 of the Government of India Act, the following Act of the Local Legislature of Bengal, having been assented to by the Governor General on the 15th September, 1926, is hereby published for general information :—

BENGAL ACT VI OF 1926.

THE CALCUTTA PORT (AMENDMENT No. II) ACT, 1926.

An Act further to amend the Calcutta Port Act, 1890.

Preamble.

WHEREAS it is expedient further to amend the Calcutta Port Act, 1890, in the manner hereinafter appearing; Ben Act III of 1890

AND WHEREAS the previous sanction of the Governor General has been obtained under sub-section (*3*) of section 80A of the Government of India Act to the passing of this Act; 5 & 6, Geo. V. c. 61, 6 & 7 Geo. V c 37; 9 & 10 Geo. V. c 101

It is hereby enacted as follows :—

Short title.

1. This Act may be called the Calcutta Port (Amendment No. II) Act, 1926.

Substitution of new section for section 5 of Ben. Act III of 1890.

2. For section 5 of the Calcutta Port Act, 1890 (hereinafter referred to as the said Act), the following shall be substituted, namely :—

Constitution of Commissioners.

"**5.** There shall be nineteen Commissioners, that is to say—

(*i*) the Chairman, *ex-officio*,

(*ii*) the Deputy Chairman, *ex-officio*,

(*iii*) the Agent, East Indian Railway, *ex-officio*,

(*iv*) the Agent, Bengal-Nagpur Railway, *ex-officio*,

(*v*) the Agent, Eastern Bengal Railway, *ex-officio*,

(*vi*) the Collector of Customs for the Port of Calcutta, *ex-officio*,

(*vii*) the Port Officer, Calcutta, *ex-officio*, and

(*viii*) twelve elected Commissioners."

(*Sections 3—10.*)

Amendment of section 6.

3. For sub-section (*1*) of section 6 of the said Act, the following shall be substituted, namely:—

"(*1*) Of the elected Commissioners,—

six shall be elected by the Bengal Chamber of Commerce,

one by the Calcutta Trades Association,

one by the Corporation of Calcutta, and

four by such body or bodies as the Local Government shall, from time to time, select as best representing the interests of the Indian mercantile community."

Amendment of section 7.

4. In section 7 of the said Act,—

(*i*) after the words "appoint a person" the words "by notification in the *Calcutta Gazette*"; and

(*ii*) after the words "appointed shall" the words "for all the purposes of this Act"

shall be inserted.

Amendment of section 8.

5. In section 8 of the said Act—

(*i*) sub-section (*1*) is repealed; and

(*ii*) sub-sections (*2*) and (*3*) shall be renumbered as sub-sections (*1*) and (*2*), respectively.

Amendment of section 10.

6. In section 10 of the said Act, for the words "Every person who shall be elected or appointed to be a Commissioner" the words "Every elected Commissioner" shall be substituted, and the words "or appointed" in the second place where they occur, and the words "or re-appointed" shall be omitted.

Amendment of section 14.

7. In section 14 of the said Act, for the words "the Commissioners whether elected or appointed under this Act" the words "elected Commissioners" shall be substituted, and the words "or appointment as the case may be" shall be omitted.

Amendment of section 15.

8. In section 15 of the said Act, for the words "any Commissioner" the words "any elected Commissioner" shall be substituted, and the words "or appointment" in sub-section (*1*) and "or appointed" in sub-section (*2*) shall be omitted.

Amendment of section 16.

9. In section 16 of the said Act, for the words "any Commissioner" the words "any elected Commissioner" shall be substituted, and the words "or appointed" shall be omitted.

Amendment of section 17.

10. In section 17 of the said Act—

(*1*) at the beginning the following words shall be inserted, namely:—

"Notwithstanding anything contained in section 5,"

(*2*) for the words "his election or appointment as" in the two places where they occur, the words "he becomes" shall be substituted.

A. DEC. WILLIAMS,
Secretary to the Bengal Legislative Council (offg.).

NOTIFICATION.

No. 3039L., dated Darjeeling, the 17th September, 1926.—In pursuance of the provisions of sub-section (*3*) of section 81 of the Government of India Act, the following Act of the Local Legislature of Bengal, having been assented to by the Governor General on the 13th September, 1926, is hereby published for general information. :—

BENGAL ACT VII OF 1926.

THE BENGAL CRUELTY TO ANIMALS (AMENDMENT) ACT, 1926.

An Act to amend the Bengal Cruelty to Animals Act, 1920.

Preamble.

WHEREAS it is expedient to amend the Bengal Cruelty to Animals Act, 1920, in the manner hereinafter appearing;

It is hereby enacted as follows:—

Short title.

1. This Act may be called the Bengal Cruelty to Animals (Amendment) Act, 1926.

Amendment of section 3 of Bengal Act I of 1920.

2. For clause (*2*) of section 3 of the Bengal Cruelty to Animals Act, 1920 (hereinafter referred to as the said Act), the following shall be substituted, namely:—

"(*2*) 'Calcutta' means the area defined in clause (*11*) of section 3 of the Calcutta Municipal Act, 1923."

Insertion of new section 12A. Penalty for working buffaloes during prohibited period.

3. After section 12 of the said Act, the following shall be inserted, namely:—

"12A. If any person employs a buffalo for draught purposes between such hours during such period as may be prescribed he shall be punished for every such offence with fine which may extend to fifty rupees."

Amendment of section 19.

4. In section 19 of the said Act—

(*1*) in sub-section (*1*) for the words beginning with "if not removed" and ending with "police-station," the following shall be substituted, namely:—

"the weighbridge-officer shall by written notice direct the owner of the load to remove it from the weighbridge within a period to be specified in such notice";

(*2*) after sub-section (*1*) the following sub-sections shall be inserted, namely:—

"(*1a*) At any time before the expiration of the period referred to in sub-section (*1*) the owner of the load may remove it free of charge from the weighbridge.

(*1b*) The weighbridge-officer may, at the request of the owner of the load referred to in sub-section (*1*), forward the load to its destination on payment by the owner of all costs incurred or liable to be incurred in its removal, detention and forwarding.

(*1c*) If the load is not removed from the weighbridge within the period referred to in sub-section (*1*) it shall be made over by the weighbridge-officer to the police or any person duly authorised by the Local Government in this behalf;"

(*Sections 5—7.*)

(*3*) to sub-section (*2*) the following words shall be added, namely:—

" free of charge;"

(*4*) in sub-section (*3*)—

(*a*) for the words beginning with " The officer in charge of the police-station " and ending with " forty-eight hours " the following shall be substituted, namely:—

" (*a*) The officer in charge of the police-station or the person authorised under sub-section (*1*), in the case of any load made over to him by the weighbridge-officer, and

(*b*) The officer in charge of the police-station, in the case of any load kept by him under sub-section (*2*) which has not been removed by the owner within forty-eight hours,

shall "

(*b*) after the words " the Commissioner of Police " in the two places where they occur, the words " or the person authorised by the Local Government in this behalf " shall be inserted; and

(*5*) after sub-section (*3*) the following sub-section shall be added, namely:—

" (*4*) All costs for the removal, detention and forwarding of all loads under this section shall be payable by the owner of the goods according to such scale of rates as the Local Government may prescribe by rules made under section 29."

Amendment of section 20.

5. In section 20 of the said Act—

(*1*) after the words " the Commissioner of Police " the words and figures " or the person authorised under sub-section (*3*) of section 19 "; and

(*2*) after the words "of the load, the Commissioner" the words " or the person authorised, as the case may be "

shall be inserted.

Amendment of section 29.

6. In sub-section (*2*) of section 29—

(*1*) after clause (*b*) the following shall be inserted, namely:—

" (*bb*) prescribing the period during which and hours between which buffaloes shall not be used for draught purposes;" and

(*2*) after clause (*h*) the following shall be inserted, namely:—

" (*hh*) prescribing the scale of rates of all costs and charges payable under section 19."

Amendment of section 35.

7. In section 35 of the said Act, for the words and figures " the Calcutta Municipal Act, 1899 " the words and figures " the Calcutta Municipal Act, 1923 " shall be substituted.

A. DEC. WILLIAMS,

Secretary to the Bengal Legislative Council (*offg.*).

NOTIFICATION.

No. 3044L., dated Darjeeling, the 17th September, 1926.—In exercise of the power conferred by proviso (*i*) to sub-section (*1*) of section 72B of the Government of India Act I hereby order that the Legislative Council of the Governor of Bengal shall be dissolved on the twenty-second day of September, 1926.

H. L STEPHENSON,
Governor of Bengal.

September 14th, 1926.

Printed at the Bengal Government Press, Alipore and published by the Bengal Secretariat Book Depôt, Writers Buildings, in the City of Calcutta, on the 20th September 1926.

REGISTERED No. C207. No. 38 of 1926.

The Calcutta Gazette

THURSDAY, SEPTEMBER 23, 1926.

CONTENTS.

	Page.
PART I.—Orders and Notifications by the Governor of Bengal, the Government of Bengal, the High Court, Government Treasury, etc.	1393—1430
PART IA.—Orders and Notifications by the Government of India republished for general information	299
PART IB.—Educational Notices	761—769
PART II.—Advertisements	639—649
PART III.—Acts of the Bengal Legislative Council ...	Nil
PART IV.—Bills introduced in the Bengal Legislative Council, Reports of Select Committees presented or to be presented to that Council, and Bills published before introduction in that Council	Nil
PART V.—Acts of the Indian Legislature assented to by the Governor-General	Nil
PART VI.—Bills introduced in the Council of State and Legislative Assembly, Reports of Select Committees presented to the Council and Assembly and Bills published under Rule 18 of the Indian Legislative Rules—	
The Indian Companies (Amendment) Bill, 1926, with Statement of Objects and Reasons	95
The Indian Factories (Amendment) Bill, 1926, with Statement of Objects and Reasons	96
The Hindu Family Transactions Bill, 1926, with Statement of Objects and Reasons	97—98
SUPPLEMENT No. 5—	
Corporation Notice—Calcutta Improvement Trust—Weather and Crop Reports—Gauge-readings—Cotton Ginning and Pressing Vital Statistics ...	1161—1179
Resolution No. 4230 Agri.	1180

PART I.

Orders and Notifications by the Governor of Bengal, the Government of Bengal, the High Court, Government Treasury, etc.

ORDERS BY HIS EXCELLENCY THE GOVERNOR OF BENGAL.

Tour Programme of

HIS EXCELLENCY THE GOVERNOR OF BENGAL

during September 1926.

His Excellency the Governor of Bengal will leave Darjeeling on the morning of the 23rd September 1926 and will return on the 29th idem after visiting Kalimpong and Calcutta.

The party accompanying His Excellency will be :—

Lady Stephenson (Kalimpong only).
Miss Stephenson (Kalimpong only).
Mr. H. R. Wilkinson, I.C.S., Private Secretary.

His Excellency's arrivals at and departures from all places will be private.

All communications intended to reach His Excellency and party during the tour should be addressed to Governor's Camp, Bengal, without the addition of any post town.

J. MACKENZIE, LIEUT.-COL.,
Military Secretary to His Excellency the Governor of Bengal.

GOVERNMENT HOUSE, DARJEELING, *the 11th September 1926.*

No. 14636A.—The 23rd September 1926.—Whereas the Bengal Legislative Council has been dissolved with effect from the 22nd September 1926, the Governor is pleased, in pursuance of sub-rule (*2*) of rule 27 of the Bengal Electoral Rules, to call upon the constituencies of the Bengal Legislative Council to elect members to that Council in accordance with the said rules and before the 30th November 1926.

A. N. MOBERLY,
Chief Secretary to the Government of Bengal (offg.).

ORDERS BY THE GOVERNMENT OF BENGAL.

No. 14838A.

APPOINTMENTS AND TRANSFERS.

GENERAL.—*No. 14435A.—The 13th September 1926.*—Mr. Satyendra Mohan Banarji, I.C.S., Joint Magistrate and Deputy Collector, Manikganj, Dacca, is appointed to have charge of the Rampurhat subdivision of the Birbhum district.

Dacca. Birbhum.

No. 14438A.—The 13th September 1926.—Maulvi Saiyid Ahmadulla, Deputy Magistrate and Deputy Collector, Manikganj, Dacca, is appointed temporarily to have charge of that subdivision.

Dacca.

No. 14726A.—The 16th September 1926.—The orders of the 28th August 1926, posting, Mr. Akshay Kumar Ghosh, Sub-Deputy Collector, on leave, to the Burdwan Division, are cancelled.

Burdwan Divn.

No. 14731A.—The 16th September 1926.—Babu Hem Bhushan Datta, Sub-Deputy Collector, Tippera, is posted to the Burdwan Division.

Tippera. Burdwan Divn.

No. 14734A.—The 16th September 1926.—Babu Suresh Chandra Ghosh, Sub-Deputy Collector, is posted to the Rajshahi Division, on relinquishing charge of his duties in the Settlement Department.

Rajshahi Divn.

LEAVE.

GENERAL.—*No. 14432A.—The 13th September 1926.*—Mr. Binay Ranjan Sen, I.C.S., Joint Magistrate and Deputy Collector, Rampurhat, Birbhum, is allowed leave on average pay, under rule 81 (*b*) (*i*) of the Fundamental Rules, from the 20th September 1926, or any subsequent date on which he may be relieved, up to the 9th October 1926.

Birbhum.

No. 14570A.—The 14th September 1926.—Maulvi Hamid Hasan Nomani, Deputy Magistrate and Deputy Collector, Rajshahi, is allowed leave on average pay for sixteen days, under rule 81 (*b*) (*ii*) of the Fundamental Rules, with effect from the 22nd October 1926.

Rajshahi.

No. 14573A.—The 14th September 1926.—Babu Narayan Chandra Ghosh, Deputy Magistrate and Deputy Collector, on probation, Bankura, is allowed leave on average pay, under rule 81 (*b*) (*ii*) of the Fundamental Rules, from the 22nd October to the 30th October 1926, inclusive.

Bankura.

No. 14610A.—The 15th September 1926.—Mr. Mahim Chandra Ghosh, I.C.S., has been granted by the High Commissioner for India an extension of leave on half average pay for seven months and twenty-three days.

No. 14611A.—The 15th September 1926.—Mr. Sudhindra Kumar Haldar, I.C.S., has been granted by the High Commissioner for India an extension of leave on half average pay for three months.

No. 14629A.—The 16th September 1926.—Maulvi Chaudhuri Abid Ali, Sub-Deputy Collector, Ghatal, Midnapore, is allowed leave on average pay for six months, under the proviso to rule 81 (*b*) (*ii*) of the Fundamental Rules, with effect from the 26th April 1926.

Midnapore.

No. 14761A.—The 17th September 1926.—Rai Suresh Chandra Basu Bahadur, Deputy Magistrate and Deputy Collector, employed as Personal Assistant to the Commissioner of the Chittagong Division, is allowed leave on average pay for eighteen days, under rule 81 (*b*) (*ii*) of the Fundamental Rules, with effect from the 22nd September 1926.

Chittagong.

No. 14765A.—The 17th September 1926.—Maulvi Fazlur Rahaman, No. II, Sub-Deputy Collector and Assistant Settlement Officer, Chittagong, is allowed leave on average pay, under rule 81 (*b*) (*ii*) of the Fundamental Rules, from the 22nd October to the 23rd December 1926, inclusive.

Chittagong.

No. 14768A.—The 17th September 1926.—Babu Himangshu Jyoti Mazumdar, Sub-Deputy Collector, Burdwan, is allowed leave on average pay for four months, under rule 81 (*b*) (*ii*) of the Fundamental Rules, with effect from the 22nd October 1926.

Burdwan.

No. 14771A.—The 17th September 1926.—Babu Surendra Nath Ray, Deputy Magistrate and Deputy Collector, Chittagong Hill Tracts, is allowed leave on average pay for eleven days, under rule 81 (*b*) (*ii*) of the Fundamental Rules, with effect from the 22nd October 1926.

Chittagong Hill Tracts.

No. 14774A.—The 17th September 1926.—Babu Girish Chandra Das, Deputy Magistrate and Deputy Collector, Dacca, is allowed leave on average pay, under rule 81 (*b*) (*ii*) of the Fundamental Rules, from the 22nd October to the 3rd November 1926, inclusive.

Dacca.

POLICE.—*No. 14496A.—The 14th September 1926.*—Mr. E. E. English, Officiating Superintendent of Police, Howrah, is allowed leave for one year, viz., leave on average pay for eight months, under rule 81 (*b*) (*i*) of the Fundamental Rules, with effect from the 15th September 1926 or any subsequent date on which he may be relieved, and leave on half average pay in continuation for four months, under rule 81 (*d*) of those rules.

Howrah.

A. N. MOBERLY,
Chief Secretary to the Government of Bengal (offg.).

NOTIFICATION.

No. 14346A.—The 10th September 1926.—In exercise of the power conferred by section 9 of the Indian Christian Marriage Act 1872 (XV of 1872), the Governor in Council is pleased to grant a license to the Reverend James Longman of Free Church of Finland Mission, Ghum and Sikkim, authorising him to grant certificates of marriages between Native Christians.

Darjeeling.

2. He is also appointed a Registrar of Births and Deaths under Act VI of 1886 for the district of Darjeeling.

A. N. MOBERLY,
Chief Secretary to the Government of Bengal (offg.).

NOTIFICATION.

No. 14679A.—The 23rd September 1926.—In exercise of the powers conferred by clauses (*a*) and (*b*) of sub-rule (*2*) of rule 11 of the Bengal Electoral Rules and in pursuance of sub-rule (*3*) of that rule, the Governor in Council is pleased to appoint, for all constituencies of the Bengal Legislative Council, the 4th October 1926 as the date for the nomination of candidates and for the delivery of nomination papers to the Returning Officer, and the 8th October 1926 as the date on which the scrutiny of nominations shall be held.

A. N. MOBERLY,
Chief Secretary to the Government of Bengal (offg.).

POLICE DEPARTMENT.

NOTIFICATION.

No. 4314 Pl.—The 16th September 1926.—The following draft of amendments which, in exercise of the power conferred by section 11 of the Indian Motor Vehicles Act, 1914 (VIII of 1914), read with section 21 of the General Clauses Act, 1897 (X of 1897), the Governor in Council proposes to make in the rules regulating the use of motor vehicles in the Bengal Presidency other than in Calcutta (including suburbs) and the municipality of Howrah, is hereby published for the information of persons likely to be affected thereby.

The draft will be taken into consideration on or after the 20th October 1926, and any objection or suggestion received by the undersigned with regard thereto before that date will be duly considered :—

Amendments.

1. *Substitute* the following *for* rule 19 in Part V, section 1 of the said rules (additional rules applicable to the Darjeeling district) :—

"49. (*i*) Motor cars not exceeding 25 horse-power and 21 hundredweights in weight, when loaded, may be driven on the following roads :—

(1) All roads in the Terai of the district.
(2) The Teesta Valley Road from Sivoke to Teesta Bridge.
(3) The Punkhabari Road from Kurseong Railway Station to the entrance to Constantia.

(*ii*) Motor cars not exceeding 25 horse-power and 35 hundredweights in weight, when loaded, may be driven on the following roads :—

(1) The Hill Cart Road from Siliguri to Darjeeling.
(2) The Lebong Cart Road.
(3) The Cart Road from Jorebungalow to Tukdah Cantonment.
(4) The Cart Road from Jorebungalow to Jalapahar.
(5) Mackenzie Road.
(6) Tonga Road.
(7) Greer Road.
(8) Robertson Road from Mackenzie Road to the Municipal Motor Stand.
(9) Tukvar Road from its junction with Lebong Cart Road to Fernhill Gate.
(10) Ferndale Road from Bazar to Lewis Jubilee Sanitarium.
(11) Pyari Talukdar Lane (formerly known as Dharamsala Road) from Ferndale Road to the Ropeway Upper terminal.
(12) Hiralal Ghosh Road (formerly known as Babuganj Road) between Pyari Talukdar Lane and Jail Road.
(13) Jail Road from its junction with Hiralal Ghosh Road to the Bazar.
(14) Road from Bazar Post Office to Eden Sanitarium.
(15) Lebong Circular Road (formerly known as Western Lebong Road) from the Lebong Cart Road to Rangeet Road.
(16) Ghum-Simana Road from Ghum to Sukiapokhari.
(17) Light cars (not buses or lorries) may be driven on the above road up to Simana.

(*iii*) Motor cars not exceeding 10 tons in weight, when loaded, may be driven on the following roads in the Terai of the district, namely :—

(1) Siliguri-Naxalbari Road.
(2) Tirihana-Bagdogra Road.

NOTE.—For the calculation of horse-power no allowance shall be made for rarified air.

2. *Add* the following to the list of roads given under rule 50 in Part V, section I of the said rules :—

(5) Auckland Road from its junction with Greer Road to Planters' Club.
(6) Senchal Road from Jorebungalow to Balaclava Hotel.

3. *Cancel* rules 51 and 52 in Part V, section I of the said rules, and *renumber* rule 53 in section I as rule 51 and *renumber* rules 54 to 60 in section II as rules 52 to 58.

A. N. MOBERLY,
Chief Secretary to the Government of Bengal (offg.).

JUDICIAL DEPARTMENT.

No. 14839A.

POWERS.

Midnapore. *No. 14577A.—The 14th September 1926.*—Babu Debabrata Mallik, Deputy Magistrate, on probation, Midnapore, is vested with the powers of a Magistrate of the second class.

Hooghly. *No. 14589A.—The 14th September 1926.*—Babu Paresh Nath Chatarji, Sub-Deputy Magistrate, Hooghly, is vested with the powers of a Magistrate of the second class.

Bakarganj. *No. 14591A.—The 14th September 1926.*—Babu Manoranjan Das Gupta, Sub-Deputy Magistrate, Bakarganj, is vested with the powers of a Magistrate of the second class.

No. 14738A.—The 16th September 1926.—In exercise of the powers conferred by the proviso to section 357 of the Code of Criminal Procedure, 1898 (Act V of 1898), the Governor in Council is pleased to direct Maulvi Nazimuddin Ahmad, Sub-Deputy Magistrate, Bakarganj, to take down evidence in the English language.

Bakarganj.

A. N. MOBERLY,
Chief Secretary to the Government of Bengal (offg.).

APPOINTMENTS AND TRANSFERS.

No. 6396J.—The 14th September 1926.—Maulvi Khondkar Mutheral Islam, officiating munsif of Bolpur, in the district of Birbhum, is appointed to act as a munsif, in the district of Tippera, to be ordinarily stationed at Kasba, during the absence, on leave, of Babu Surendra Nath Palit, or until further orders.

Birbhum. Tippera.

No. 6398J.—The 14th September 1926.—Maulvi Enayatur Rahman, B.L., is appointed to act as a munsif, in the district of Tippera, to be ordinarily stationed at Comilla, *vice* Babu Ram Chandra Ghose, or until further orders.

Tippera.

No. 6400J.—The 14th September 1926.—Babu Ram Chandra Ghosh, munsif of Comilla, in the district of Tippera, is appointed to act as Subordinate Judge of Howrah, *vice* Babu Debabrata Mukharji, on leave, or until further orders.

Tippera. Howrah.

No. 6409J.—The 14th September 1926.—Babu Hiralal Mukharji, munsif of Mymensingh (Sadar), is appointed to act until further orders as Subordinate Judge of that district, *vice* Babu Gopal Chandra Basu.

Mymensingh.

No. 6411J.—The 14th September 1926.—Babu Matish Chandra Banarji is appointed to act until further orders as a munsif in the district of Mymensingh, to be ordinarily stationed at the Sadar station, *vice* Babu Hiralal Mukharji.

Mymensingh.

No. 6417J.—The 14th September 1926.—In exercise of the powers conferred by sections 14 and 15 and the proviso to section 357 of the Code of Criminal Procedure, 1898 (Act V of 1898), the Governor in Council is pleased—

(*a*) to confer upon Babu Jagadish Chandra Chakrabatti the powers of a Magistrate of the third class, in the district of Mymensingh, for a period of three years from the date of this notification, in respect to such cases as may be made over to him within the limits of the Kishoreganj subdivision of the said district,

Mymensingh.

(*b*) to direct that he shall, in addition to sitting singly, sit as a member of the Kishoreganj bench in the said district, and

(*c*) to direct him to take down evidence in the English language.

No. 6419J.—The 14th September 1926.—In exercise of the powers conferred by sections 14 and 15 of the Code of Criminal Procedure, 1898 (Act V of 1898), the Governor in Council is pleased—

(*a*) to confer upon Mr. Mohommed Moneer Alum the powers of a Magistrate of the third class, in the district of the 24-Parganas, for a period of three years from the 26th September 1926, and

24-Parganas.

(*b*) to direct him to sit as a member of the Alipore bench in the said district.

No. 6486J.—The 17th September 1926.—In exercise of the power conferred by the proviso to section 357 of the Code of Criminal Procedure, 1898 (Act V of 1898), the Governor in Council is pleased to direct Babu Sasadhar Das, an Honorary Magistrate of the Tamluk bench, in the district of Midnapore, to take down evidence in the English language.

Midnapore.

LEAVE.

No. 6478J.—The 4th September 1926.—Babu Subodh Kumar Bhattacharji, munsif of Thakurgaon, in the district of Dinajpur, is allowed leave, on average pay, on medical certificate, up to the 2nd October 1926, under the proviso to rule 81 (*b*) (*ii*) of the Fundamental Rules, in extension of the leave granted to him under the orders of the 30th June 1926.

Dinajpur.

No. 6479J.—The 4th September 1926.—Babu Jyotish Chandra Neogi, munsif of Jhargram, in the district of Midnapore, is allowed leave, on half average pay, for the period from the 31st August to the 5th October 1926 (both days inclusive), under rule 81 (*d*) of the Fundamental Rules, and is also permitted to affix the civil court vacation of 1926 to the leave under rule 82 (*d*) of those rules.

Midnapore.

No. 6480J.—The 10th September 1926.—Babu Jyoti Prasad Banarji, munsif of Baruipur, in the district of the 24-Parganas, is allowed privilege leave, on full pay, for fifteen days, under article 272 of the Civil Service Regulations, with effect from the 1st September 1926, the date on which he availed himself of it.

24-Parganas.

No. 6481J.—The 10th September 1926.—Babu Jogendra Narayan Ray Chaudhuri, munsif of Nabinagar, in the district of Tippera, is allowed leave on average pay, on medical certificate, for three months and twenty-seven days under rules 81 (*b*) (*ii*) and 82 (*b*) of the Fundamental Rules, in etxtension of the leave granted to him under the orders of the 14th June 1926.

Tippera.

No. 6482J.—The 10th September 1926.—Babu Surendra Nath Palit, munsif of Kasba, in the district of Tippera, is allowed leave on average pay, on medical certificate, for the period from the 13th September to the 5th October 1926 (both days inclusive), under the proviso to rule 81 (*b*) (*ii*) of the Fundamental Rules, and is also permitted to affix the Civil Court vacation of 1926 to the leave under rule 82 (*d*) of those rules.

Tippera.

No. 6483J.—The 10th September 1926.—Babu Charu Chandra Basu, No. I, munsif of Sudharam, in the district of Noakhali, is allowed leave on half average pay, up to the 5th October 1926, under rule 81 (*d*) of the Fundamental Rules, in extension of the leave granted to him under the orders of the 24th July 1926, and is also permitted to affix the Civil Court vacation of 1926 to the leave under rule 82 (*d*) of those rules.

Noakhali.

D. C. PATTERSON,

Secretary to the Government of Bengal (offg.).

LOCAL SELF-GOVERNMENT DEPARTMENT.

NOTIFICATIONS.

No. 301T.-L.S.-G.—The 13th September 1926.—In exercise of the power conferred by the proviso to section 10 of the Bengal Village Self-Government Act, 1919 (Bengal Act V of 1919), the Governor in Council is pleased to exempt Rev. Father Godinho, a Goanese and a Portugese subject, now residing at Padri-Sibpur, district Bakarganj, from the provisions of that section.

Bakarganj.

No. 311T.-M.—The 14th September 1926.—In the table appended to notification No. 1869 L.S.-G., dated the 19th April 1922, published at pages 783-85 of the Supplement to the *Calcutta Gazette*, dated the 10th May 1922, make the following correction :—

Page 783, column 4 of the table showing the names of unions, *read* "Kalma Bharakar" *for* "Kalma".

No. 307T.-M.—The 14th September 1926.—Whereas the Commissioners of the English Bazar Municipality have ordered that a survey be made of the lands situated in that Municipality ; and the provisions of the Calcutta Survey Act, 1887 (Bengal Act of 1887), consequently apply to that Municipality by virtue of section 223A of the Bengal Municipal Act, 1884 (Bengal Act III of 1884) ;

and whereas it is expedient that certain appointments should be made under the said Calcutta Survey Act, 1887, for the purposes of the said survey ;

now therefore the Governor in Council is pleased—

(1) in exercise of the power conferred by section 3 of the Calcutta Survey Act, 1887, to appoint the Collector of Malda and Maulvi Nazir Hossain, Sub-Deputy Collector, to be, respectively, the Superintendent and Assistant Superintendent of the said survey ; and

(2) in exercise of the power conferred by section 11 of the same Act, to appoint the Commissioner of the Rajshahi Division to be the authority to whom appeals referred to in that section shall lie.

Calcutta.

No. 317T.-M.—The 15th September 1926.—In pursuance of section 49, sub-section (*1*) of the Calcutta Improvement Act, 1911 (Bengal Act V of 1911), it is hereby notified for general information that in exercise of the powers conferred by section 48 of that Act, the Governor in Council is pleased to sanction the street scheme known as Scheme No. XXVII (Burrabazar—Maidaputty area) in Ward No. V of the Calcutta Municipality, which has been submitted to him by the Board of Trustees for the Improvement of Calcutta, under section 47 of the said Act.

2. The area covered by the scheme is bounded as follows :—

On the North.—From the north-western corner of 22-1, Darmahatta Street, running eastwards along the northern boundaries of 22-1, 22, Darmahatta Street, and 15-1, 15, Sobharam Basak Street, to its north-eastern corner.

On the East.—From this point running southwards along the eastern boundaries of 15 and 3, Sobharam Basak Street, 4, 3-2 and 3-2-1, Maidaputty Lane, to the south-eastern corner of 3-2 and 3-2-1, Maidaputty Lane, thence eastwards along the northern edge of Basak Street to the south-eastern corner of 3, Basak Street, thence southwards across Basak Street to the north-eastern corner of 2, Basak Street, thence in the same direction along the eastern boundaries of 2, Basak Street, 3, 3-1-1, 2 and 1, Maidaputty Lane, and 66, Banstolla Street, to the south-eastern corner of 66, Banstolla Street, thence southwards across Banstolla Street to a point on the southern edge of Banstolla Street about 25 feet west from the north-eastern corner of No. 1, Banstolla Street, thence eastwards along the northern boundary of 1, Banstolla Street, to its north-eastern corner, thence southwards along the eastern boundaries of 1, Banstolla Street, and 32, Moyrahatta Street, to its south-eastern corner.

On the South.—From this point westwards along the southern boundary of 32, Moyrahatta Street (to the north-western corner of 27, Moyrahatta Street), thence northwards to the south-eastern corner of 31, Moyrahatta Street, thence westwards along the southern boundary of 31, Moyrahatta Street, to its south-western corner, thence southwards along the eastern edge of Moyrahatta Street to a point about 42 feet from the south-western corner of 31, Moyrahatta Street (the south-western corner of 29, Moyrahatta Street), thence westwards across Moyrahatta Street to a point on the western boundary about 135 feet south from its north-western corner, thence northwards along the western boundary of 34, Moyrahatta Street, to a point about 25 feet south from its north-western corner, thence westwards along the southern boundary of 19, Darmahatta Street, to the north-eastern corner of 18-2, Darmahatta Street, thence southwards along the eastern boundary of 18-2, Darmahatta Street, to its south-eastern corner, thence westwards along the southern boundary of 18-2, Darmahatta Street, and across Darmahatta Street to a point on the western edge of Darmahatta Street about 45 feet from the south-western corner of 18-2, Darmahatta Street.

On the West.—From this point northwards along the western edge of Darmahatta Street to the north eastern corner of Copper Mint, thence north-eastwards in a straight line across Darmahatta Street to a point on the western boundary of 22, Darmahatta Street, about 60 feet south from the starting point, thence northwards in a straight line to the starting point.

3. A list of municipal holdings to be acquired is annexed herewith.

4. The plan of the scheme as now sanctioned by Government may be inspected at the office of the Calcutta Improvement Trust, No. 5, Clive Street.

Scheme No. XXVII (Burrabazar-Maidaputty Area).

List of properties to be acquired :—

Name of street		Number of municipal holdings
Darmahatta Street	...	18-1 (portion), 18-2, 19, 20, 21, 21-1, 21-2, 22, 22-1
Maidaputty Lane	...	1, 2, 3, 3-1, 3-1-1, 3-2, 3-2-1, 4, 5, 6, 7.
Sobharam Basak Street	...	1, 2, 3, 15 and 15-1.
Moyrahatta Street	...	31, 32, 33, 34 (portion).
Banstolla Street	...	1, 66.
Basak Street	...	2.

No. 813T-M.—The 15th September 1926.—In pursuance of section 49, sub-section (*1*) of the Calcutta Improvement Act, 1911 (Bengal Act V of 1911), it is hereby notified for general information that, in exercise of the powers conferred by section 48 of that Act, the Governor in Council is pleased to sanction the street scheme known as Scheme No. V11G (Juggernath Ghat Road—from Chitpore Road, Upper, to Strand Road, (North) in Ward No. V of the Calcutta Municipality, which has been submitted to him by the Board of Trustees for the Improvement of Calcutta under section 17 of the said Act.

Calcutta.

2. The area covered by the scheme is bounded as follows :—

On the North,—From a point on the western edge of Strand Road opposite the north-western corner of No. 51-3, Strand Road (North), running eastwards in a straight line along the northern boundary of No. 51-3, Strand Road (North), to the corner of Durponarain Tagore Street where it turns to the north opposite No. 5, Durponarain Tagore Street, thence along the northern edge of Durponarain Tagore Street to the south-western corner of No. 25, Durponarain Tagore Street, thence northwards along western boundary of No. 25, Durponarain Tagore Street, to its north-western corner, thence southwards in a straight line to a point on the eastern edge of Braja Dulal Street about 10 feet south from the north-western corner of No. 2-1, Braja Dulal Street, thence northwards along the eastern edge of Braja Dulal Street to the north-western corner of No. 51, Rutton Sircar Garden Street, thence eastward along the northern boundary of No. 51, Rutton Sircar Garden Street, to its north-eastern corner, thence northwards along the western boundary of 19, Lal Madhab Mukherjee Lane, to its north-western corner, thence along the southern boundaries of 17-2 and 17-3, Lal Madhab Mukherjee Lane, to the south-eastern corner of 17-3, Lal Madhab Mukherjee Lane, thence northwards along the western edge of Lal Madhab Mukherjee Lane for a distance of about 20 feet, thence eastwards in a straight line to the north-western corner of 9, Lal Madhab Mukherjee Lane, thence northwards to the south-eastern corner of 14, Lal Madhab Mukherjee Lane, thence eastwards along the southern boundaries of 15 and 12, Lal Madhab Mukherjee Lane, to a point on Khelat Ghose Lane about 8 feet east from the south-eastern corner of 12, Lal Madhab Mukherjee Lane, thence southwards along the western edge of Khelat Ghose Lane to the north-western corner of 371, Chitpore Road Upper, thence eastward along the northern boundary of 371, Chitpore Road Upper to a point on the east side of Chitpore Road Upper about 40 feet east from the north-eastern corner of 371, Chitpore Road Upper.

On the East.—From this point southwards along the eastern edge of Chitpore Road Upper to a point about 40 feet east from the north-eastern corner of 373-4 to 373-7, Chitpore Road Upper.

On the South.—From this point westwards in a straight line along the northern boundary of 373-4 to 373-7, Chitpore Road Upper to its north-western corner, thence southwards in a straight line to the north-eastern corner of 15-1, Roy Lane, thence westwards along the southern edge of Roy Lane to the north-eastern corner of 26-8, Raja Brojendra Narain Roy Street, thence northwards to a point on the southern boundary of 33-1, Rutton Sircar Garden Street, about 7 feet west from its south-eastern corner, thence westwards along the southern boundary of 33-1, Rutton Sircar Garden Street, to its south-western corner, thence northwards along the western boundary of 33-1, Rutton Sircar Garden Street, to the southern boundary of 33, Rutton Sircar Garden Street, thence westwards along the southern boundaries of 33, 32A and 32B, Rutton Sircar Garden Street, to the south-western corner of 32A and 32B, Rutton Sircar Garden Street, thence southwards along the eastern boundary of 31, Rutton Sircar Garden Street, to the south-eastern corner of 31, Rutton Sircar Garden Street, thence westward along the southern boundaries of 31 and 30 Rutton Sircar Garden Street, to the south western corner of 30, Rutton Sircar Garden Street, thence northwards along the western boundary of 30, Rutton Sircar Garden Street, to the south-eastern corner of 29, Rutton Sircar Garden Street, thence westwards along the southern boundary of 29, Rutton Sircar Garden Street, to the eastern boundary of the Park about 75 feet north from the south-eastern corner of the said Park, thence northwards along the eastern boundary of the

Park up to its north-eastern corner, thence westwards along the northern boundary of the Park to a point on the eastern boundary of No. 3, Singhee Dutt Lane, about 42 feet south from the north-eastern corner of 3, Singhee Dutt Lane, thence southwards along the western edge of Singhee Dutt Lane to the junction of Rutton Sircar Garden Street and Shibtala Street, thence westwards along the southern edge of Rutton Sircar Garden Street to the north-eastern corner of 1-1, Kalakar Street, thence northwards to the southern boundary of 60A and 60B, Rutton Sircar Garden Street, about 8 feet west from its south-eastern corner, thence westwards along the northern edge of Rutton Sircar Garden Street to the south-eastern corner of 24-1, Darmahatta Street, to its north-western corner, thence southwards along the eastern edge of the Darmahatta Street to a point about 20 feet south from the north-western corner of 24-1, Darmahatta Street, thence westwards in a straight line to a point on the eastern edge of Strand Road North about 90 feet south from the north-western corner of 231, Darmahatta Street, thence along the same direction to the western edge of Strand Road North.

On the West.—From this point northwards along the western edge of Strand Road North to the starting point.

3. A list of municipal holdings to be acquired is annexed herewith.

4. The plan of the scheme as now sanctioned by Government may be inspected at the office of the Calcutta Improvement Trust.

Scheme No. VIIG, Juggernath Ghat Road.

(*From Chitpore Road, Upper, to Strand Road, North.*)

Name of street.		Number of municipal holdings.
Chitpore Road, Upper	...	371 and 372.
Rutton Sircar Garden Street	...	29, 30, 31, 32A, 32B, 33, 33-1, 33-2, 34, 34-1, 35, 35-1, 36, 37, 38, 39A, 39B, 40, 41, 42, 43, 44, 45, 46, 47, 48A, 48B, 49, 50, 51, 52, 52-1, 53, 54, 55, 57, 58, 59, 60A, 60B, 60-1, 61, 62-1, 69-1, 69-2, 69-3A, 69-3B, 69-4, 70, 70-1, 70-2, 70-3, 71 and 72.
Lal Madhab Mukherjee Lane	...	1, 2, 3, 4, 5, 6, 7, 7-1, 8, 9, 9-1, 10, 11A, 18 and 19.
Khelat Ghose Lane	...	9-3A.
Broja Dulal Street	...	1, 2, 2-1, 2-1-1, 43, 44, 45 and 46.
Baikunta Sen Lane	...	1, 2, 3, 4, 5, 6, 7, 8, 9, 10, 11, 12 and 13.
Roy Lane	...	1-1, 2, 2-1 and 2-2.
Singhee Dutt Lane	...	1, 3 and 5.
Gopi Basak Lane	...	1A, 2, 3, 4, 5, 6 and 7.
Durponarain Tagore Street	...	8A, 8B, 8C, 8D, 8-1A, 12, 13, 14, 14-1, 15, 15-1, 16, 16-1, 17, 17-3, 17-3-1, 17-4, 18, 19, 20-2, 21, 21-1, 23-1 and 23-2.
Sett Lane	...	1, 2-1, 3 and 4.
Rutton Sirkar Garden Lane	...	1, 2, 4, 5, 6, 7, 8, 9, 9-1, 10, 11, 13, 14, 15, 15-1, 16 and 17.
Darmahatta Street	...	25, 25-1, 26, 27, 229-1 to 229-7, 230, 231, 231-1, 231-2 (Bazar portion).
Strand Road, North	...	51, 51-1, 51-2, 51-3, 51-3-1, 51-3-2 and 51-3-3.

No. 315T.-M.—The 15th September 1926.—In pursuance of section 49, sub-section (*1*) of the Calcutta Improvement Act, 1911 (Bengal Act V of 1911), it is hereby notified for general information that in exercise of the powers conferred by section 48 of that Act, the Governor in Council is pleased to sanction the Street Scheme known as scheme No. XXIX (road connecting the Cossipore-Chitpore Open Space with Belgachia Road) in ward No. XXX of the Calcutta Municipality which has been submitted to him by the Board of Trustees for the Improvement of Calcutta, under section 47 of the said Act.

Calcutta.

2. The area covered by the scheme is bounded as follows:—

On the North—From the north-western corner of 30, Belgachia Road running northwards along the eastern boundary of Cossipore-Chitpore Open Space to a point about 200 feet north from the north-western corner of 4, Anath Babu Lane.

On the East—From this point running southwards in a straight line to the north-eastern corner of No. 3, Anath Nath Deb Lane along the same direction to a point on the Belgachia Road about 40 feet south from the south-eastern corner of 33, Belgachia Road.

On the South—From this point running westwards in a straight line along the middle of Belgachia Road to a point about 60 feet south from the south-western corner of 27, Belgachia Road.

On the West—From this point running northwards along the western boundaries of 27, 27-1, 28, 29-1 and 30, Belgachia Road to the starting point.

3. A list of municipal holdings to be acquired is annexed herewith.

4. The plan of the scheme as now sanctioned by Government may be inspected at the office of the Calcutta Improvement Trust, No. 5, Clive Street.

Scheme No. XXIX (road connecting the Cossipore-Chitpore Open Space with Belgachia Road).

List of holdings to be acquired.

Name of street	Number of municipal holdings
Belgachia Road	... 30, 31, 31-1, 31-2, 31-3, 31-4, 31-5, 32.
Anath Nath Deb Lane	... 1, 2, 3, 4, 5 (portion), 7, 8, 19 (portion), 20 (portion), 59 (portion), 60.

Common passage to 27, 27-1, 28, 29-1, 30, 31, etc., Belgachia Road.

J. G. DRUMMOND,
Secretary to the Government of Bengal

MEDICAL.

NOTIFICATIONS.

No. 2180Medl.—The 17th September 1926.—In the appendix to this Government resolution No. 1076Medl., dated the 4th April 1924, allotting officers of the several departments of Government located in Calcutta to the Presidency Surgeons for the purposes of the grant of medical certificates, published at pages 365—371 of the Supplement to the *Calcutta Gazette* of the 9th April 1924, make the following changes, viz.:—

For the heading "*Professor of Midwifery*" *substitute* "*Professor of Medicine.*"

THE CHARITABLE ENDOWMENTS ACT, 1890.

No. 404T.-Medl.—The 13th September 1926.—WHEREAS Joy Chundi Dutt widow of the late Girish Chunder Dutt of 13, Manicktolla Street, Calcutta, by her Will dated the 27th April 1893 and by five codicils thereto dated respectively the 3rd May 1894, the 24th June 1895, the 28th January 1902, the 28th May 1909 and the 30th June 1914 after various bequests gave and bequeathed the residue of her estate to the following institutions, namely, the District Charitable Society, the Mayo Hospital and the Medical College Hospital, all of Calcutta respectively in equal shares as to the said District Charitable Society absolutely but as to the said Mayo Hospital and Medical College Hospital for the charitable purposes hereinafter more particularly mentioned namely for securing increased comforts for the native indoor patients of the said Hospitals AND WHEREAS the said Joy Chandi Dutt died on or about the 19th day of November 1920 without having revoked or altered the said Will save as appears in the said codicils and the said Will and codicils were duly proved by the Reverend Thomas Edmund Teignmouth Shore the Executor nominated in the third codicil to the said Will on the 14th day of April 1921 AND WHEREAS the said residue of the said estate consists of Government Promissory Notes of the nominal value of Rs. 77,100 AND WHEREAS the equal third share of the said Medical College Hospital in the said residue included of the Government Promissory Notes set forth in the First Schedule hereunder written and the said Executor duly made over the same to the proper authorities for the said Hospital AND WHEREAS the Superintendent of the Medical College Hospital as the person

acting in the administration of the trust for the said charitable purposes has recently applied to the Government of Bengal under section 6 of the Charitable Endowments Act 1890, for an order under section 4 of the said Act that the said Promissory Notes set out in the First Schedule hereto included in the share of the said Medical College Hospital in the said residue may be vested in the Treasurer of Charitable Endowments for the territories subject to the Government of Bengal and that the income of the said Promissory Notes set out in the First Schedule hereto may be applied for the said charitable purposes upon the terms of a scheme to be settled under section 5 of the said Act and whereas a scheme has accordingly been settled wherein effect has been given to the wishes of the author of the trust so far as such wishes could be ascertained and as could reasonably be given effect thereto in the opinion of the Government of Bengal IT IS HEREBY NOTIFIED that His Excellency the Governor of Bengal in Council in exercise of the powers conferred upon him by sections 4 and 5 of the Charitable Endowments Act No. 6 of 1890 and upon the application and with the concurrence of the said Superintendent of the Medical College Hospital doth hereby order and direct that the Government Promissory Notes described in the First Schedule hereunder written shall as from the date of the first publication of this notification vest and be thenceforth vested in the Treasurer of Charitable Endowments for the territories subject to the Government of Bengal to be held by him and his successors subject to the provisions of the said Act and the rules from time to time framed thereunder by the Governor General of India in Council upon trust as to the said Government Promissory Notes to permit the same and the income thereof to be used for the endowment and maintenance of a permanent fund to be called the "Joy Chandi Dutt Fund" for the provision and securing of greater comforts for the native indoor patients of the said Medical College Hospital in accordance with the terms of a scheme of management the particulars whereof are set forth in the Second Schedule hereunder written AND IT IS HEREBY FURTHER NOTIFIED that the said scheme shall come into operation on the vesting of the said property in the said Treasurer of Charitable Endowments for the territories subject to the Government of Bengal.

The First Schedule above referred to.

			Rs.
3½ per cent. Government Promissory Note No.	331907 for	..	25,000
3½ " " " "	331914 for	...	500
3½ " " " "	331918-19 for	...	200
	Total	...	25,700

The Second Schedule above referred to.

Scheme.

1. The said endowment shall be administered by the Superintendent for the time being of the Medical College Hospital, Calcutta, and shall be called the "Joy Chandi Dutt Fund".

2. The income of the said Fund shall be paid by the said Treasurer of Charitable Endowments to the said Administrator when and as the said income shall accrue or at such intervals as the Administrator may arrange with the Treasurer and shall be applied by the Administrator as hereinafter appearing for securing increased comforts for the native indoor patients of the said hospital.

3. The selection of the indoor native patients to be the recipients of the benefits of the endowment shall be made by the said Administrator.

4. Save that the recipients shall be natives of India and indoor patients of the said hospital they shall be selected without any distinction as to caste religion sex or otherwise and in case at any time the amount of the said income shall not be sufficient to provide comforts for the whole number of suitable patients the said Administrator shall select the recipients having regard to the age state of health personal need and good conduct of the patients in their uncontrolled discretion.

5. The said Administrator may discontinue or suspend provision of benefits in the case of any patient at any time or for any period on account of misconduct or for any other cause which he may deem sufficient in his absolute discretion.

6. In the event of there being any surplus or unexpended income the Administrator may accumulate the same or may cause the same to be accumulated by the said Treasurer and any such accumulation when sufficient may be invested in the purchase of further 3½ per cent. Government Promissory Notes to be added to the original Fund or (at the discretion of the Administrator) may be kept as a Reserve Fund for the assistance of an increased number of indoor patients at a later date. Provided always that whenever such Reserve Fund in the hands of the Administrator shall have accumulated to the extent of Rs. 500 or more the Administrator shall remit at least Rs. 500 to the Treasurer for investment or for the credit of the Reserve Fund as the Administrator may think fit.

7. The said Administrator shall determine from time to time the nature of the increased comforts whether in the way of extra nourishment food clothing surgical or medical accessories or otherwise in their absolute discretion being guided only by the

needs of each individual case and it shall not be obligatory upon him to divide the income for the purpose of providing comforts equally between all the recipients.

8. In the event of the said Hospital not being carried on the Administrator shall apply to the Government of Bengal to settle a fresh scheme or to apply to the Court for the amendment or revision of the said scheme having due regard to the intentions of the testatrix and the cypres doctrine.

J. G. DRUMMOND,
Secretary to the Government of Bengal.

PUBLIC HEALTH.

No. 1879P.H.—The 16th September 1926.—In exercise of the power conferred by section 290 of the Bengal Municipal Act, 1884 (Bengal Act III of 1884), the Governor in Council is pleased to make, in supersession of the rules published with notification No. 2324M., dated the 27th September 1915, the following rules subject to which the Commissioners of the Berhampore Municipality in the district of Murshidabad may allow communication-pipes to be laid down from the service-pipes of the Commissioners for the purpose of leading water to premises within the municipality for domestic purposes only :—

Murshidabad

Rules for the supply of filtered water to premises in the Berhampore Municipality.

1. So long as the Commissioners deem it practicable and consistent with the maintenance of an efficient water supply, they may allow any owner or occupier of a holding paying a water rate imposed under the provisions of Part VII of the Bengal Municipal Act, 1884, on the annual value of such holding when such annual value is not less than Rs. 100, to lay down communication-pipes from the service-pipes of the Commissioners for the purpose of leading water to such holding for domestic purposes only, subject to the following rules and conditions.

2. The owner or occupier of any holding requiring water to be laid on to such holding for domestic purposes, or requiring any addition or alteration to an existing water supply, must apply for the same on a printed form to be supplied free of cost at the municipal office.

3. A fee of Rs. 102 including Rs. 2 as inspection fee must be paid to the Commissioners by such owner or occupier for each holding connection before any work is commenced, such fee to be in addition to all other costs and charges imposed under these rules.

4. Each holding must have a separate connection, and extensions from the communication-pipe of one holding to another shall not be permitted.

5. The owner or occupier of the holding in respect of which the connection is required must pay the entire cost of the connection, including the supply and fixing of the fittings referred to in rule 8 and must also pay the cost of such alterations in, or repairs to, roads, drains, sewers, gas or water mains or pipes and the cost of such other works as may be necessitated by, or result from, the work of making such connection.

6. The owner or occupier of the holding to which a connection has been given must, at any time, on receipt of notice to do so from the Commissioners, pay the entire cost of any repairs or alterations to the connection, or any part thereof that the Commissioners may consider necessary to put it into a satisfactory condition or which may be necessitated by any change in the municipal water-works or system of distribution or by the defective condition of the connection or any part thereof or by any other cause whatever.

7. (*i*) The work required may, at the option of the Commissioners, either be carried out by the Commissioners themselves at the expense of the owner or occupier of the holding in respect of which the work is required, or may be carried out by a person or firm employed by such owner or occupier and approved by the Commissioners.

(*ii*) The work must be done under the supervision of an officer appointed by the Commissioners in this behalf and no connection must be made with the municipal water-main except at such time as may be appointed and in such position as may be selected by an authorised Municipal officer.

8. A holding connection shall comprise the following parts or fittings :—

(*a*) A brass or gun-metal ferrule inserted in the main supply pipe ;
(*b*) A galvanised iron communication-pipe from the ferrule to the meter ;
(*c*) A stop-cock and its surface box ;
(*d*) A meter ;
(*e*) Service pipes from the stop-cocks to the taps ; and
(*f*) Taps.

9. (*i*) All the fittings referred to in rule 8 shall be exact duplicates of standard samples kept in the office of the Commissioners and approved by them in meeting.

(*ii*) All fittings shall be inspected and tested and stamped by an officer of the municipality before being fixed.

(*iii*) If any owner or occupier shall desire to adopt any fittings of a pattern different from the standard patterns, he must present such fitting for the approval of the Chairman, and any fitting so presented may, if considered satisfactory by the Chairman, be stamped and samples thereof may be purchased and placed among the standard fittings.

10. The holding connection, when fitted in position, must be capable of standing a pressure of 100 feet, and no water shall be supplied until this test has been applied by the Commissioners.

11. The size of the ferrule and the diameter of the communication pipe referred to in clauses (*a*) and (*b*) of rule 8 and the number of taps should be fixed in accordance with the annual valuation of the holdings as follows :—

Annual valuation of holding.	Size of ferrule.	Diameter of communication pipe.	Number of taps
From Rs. 100 to Rs. 199	½	½"	2
„ 200 to „ 499	¾	¾"	3
„ 500 to „ 899	1	1"	4
„ 900 to „ 1,199	1½	1½"	5
„ 1,200 to „ 1,499	1½	1"	6
„ 1,500 to „ 1,999	1½	1"	7

From Rs. 2,000 and over an extra tap for every Rs. 500 or part thereof and when necessary a corresponding increase in the size of ferrule or the tee-piece on the municipal main and in the diameter of the connection pipe.

12. (*i*) On every communication pipe a brass or gun-metal stop-cock having the same water-way as such pipe shall be placed as near as practicable to the point where that pipe enters the holding to be supplied.

(*ii*) The stop-cock shall be built in a brick chamber provided with a cast-iron surface cover-box so designed that it can be locked.

(*iii*) The stop-cock shall be capable of adjustment so that the supply to the holding may be regulated thereby.

13. (*i*) The meter shall be placed as near as to the stop-cock as possible and in a position where it can be conveniently examined.

(*ii*) The meter must be fixed in a brick chamber covered over with a cast-iron surface box of approved pattern.

(*iii*) Subject to the provisions of rule 15 no meter must be touched or interfered with in any way except with the permission of the Chairman.

14. The Commissioners shall depute an authorised person to read every meter not less than once a quarter, and shall give notice to the occupier at least twenty-four hours before the reading is recorded.

15. In the event of a meter ceasing to register the quantity of water consumed during the period the meter was stopped will be calculated on the average consumption of the holding for the last four quarters.

16. (1) Every owner or occupier of any holding in respect of which a connection has been made under these rules shall be entitled to a supply of—

(*a*) 2,500 gallons of water per quarter for each rupee, and

(*b*) a further proportionate number of gallons per quarter for every additional fraction of a rupee, paid by him quarterly as water rate in respect of such holding.

(*2*) For all water in excess of the amount allowed under sub-rule (*1*) such owner or occupier shall be charged quarterly as follows :—

	Per 1,000 gallons
	As.
(*a*) For any excess quantity of water not exceeding 3,000 gallons	8
(*b*) For any excess quantity of water exceeding 3,000 gallons	12

17. The Commissioners may cut off the connections between any water-works of the municipality and any holding to which water is supplied from such works or may turn off such supply in any of the following cases, namely :—

(*a*) if the holding is unoccupied ;

(*b*) if the occupier refuses to admit any officer duly empowered in that behalf into the holding for the purpose of making any examination or inspection authorized under this Act, or under any by-law or rule framed under this Act, or prevents such officer from making such examination or inspection ;

(*c*) if the owner or occupier or the holding touches or interferes with this meter in any way except with the permission of the Chairman, or wilfully or negligently injures or damages it ;

(*d*) if the owner or occupier of the holding wilfully or negligently permits waste of water in such volume as will, in the opinion of the Chairman, endanger the water supply in the neighbourhood ;

(*e*) if the owner or occupier of the holding shall refuse or neglect to pay any of the fees or charges imposed in accordance with these rules for a space of one month after he has been served with a notice of demand for the same ;

(*f*) if the owner or occupier of the holding constructs or fixes any cisterns, tanks, reservoirs, taps, pipes or any other works in connection with the water supply not authorised by these rules ;

(*g*) if the pipes, taps, ball-cocks, cisterns, or any other parts of the connection are, in the opinion of the Commissioners, in a leaking condition or a state of disrepair ;

Provided that such disconnection or turning off of water supply shall not relieve any person any liabilities which he may have incurred under these rules.

In the circumstances contemplated in clause (*d*) an officer authorised by the Commissioners in this behalf by a general order shall have the power to turn off the supply for a period not exceeding eight hours on his previously recording his reason in writing.

18. Every tap shall be of the same size as the pipe to which it is attached, and shall be of brass and of the pattern known as screwdown or push-cock. Every tap shall be at least three feet above the road level.

19. No connection shall be permitted to any holding unless and until the owner or occupier makes effective provision to the satisfaction of the Commissioners for draining all waste water away.

J. G. DRUMMOND,
Secretary to the Government of Bengal.

EDUCATION DEPARTMENT.

NOTIFICATIONS.

No. 3078Edn.—The 14th September 1926.—In modification of notification No. 1713-Edn., dated the 17th May 1926, Miss Nishamoyee Biswas, Assistant Inspectress of Schools, Jalpaiguri, on return from leave out of India, is appointed to act as Assistant Inspectress of Schools, Comilla, with effect from the date on which she takes over charge, *vice* Miss Surabala Ghosh, on leave, or until further orders.

Jalpaiguri.
Comilla.

No. 3094Edn.—The 14th September 1926.—The Government of Bengal are pleased to appoint the following members to constitute the Governing Body of the Ahsanullah School of Engineering, Dacca, for the academic sessions 1926-27 and 1927-28 :—

Dacca.

(1) Commissioner, Dacca Division, *President* ...
(2) Inspector of Technical and Industrial Institutions, Bengal ... ...
(3) Executive Engineer, Eastern Bengal Railway, Dacca
(4) Superintending Engineer, Eastern Circle, Dacca ...
(5) Assistant Principal of the Ahsanullah School of Engineering, Dacca ... ...

} *Ex officio.*

(6) Khwaja Nazimuddin, Esq., M.A. (Cantab), Bar-at-Law.
(7) Nawab Khwaja Habibulla of Dacca.
(8) The Hon'ble Maharaja Shasi Kanta Acharjya Chaudhury of Muktagacha, Mymensingh.
(9) Babu Rasik Chandra Chakravarty, Dacca.
(10) Principal, Ahsanullah School of Engineering, Dacca, *ex-officio Secretary.*

J. H. LINDSAY,
Secretary to the Government of Bengal.

REGISTRATION.

No. 1787Regn.—The 15th September 1926.—In exercise of the power conferred by section 3 of the Bengal Muhammadan Marriages and Divorces Registration Act, 1876 (Bengal Act I of 1876), the Government of Bengal are pleased to appoint Maulvi Momtazuddin Ahmed temporarily to be a Muhammadan Registrar within police-station Bhola, in the district of Bakarganj, during the absence, on leave, of Khan Saheb Efazuddin Ahmed, or until further orders.

Bakarganj.

No. 1788Regn.—The 15th September 1926.—In exercise of the power conferred by section 2 of the Kazis Act, 1880 (Act XII of 1880), the Government of Bengal are pleased to appoint Maulvi Momtazuddin Ahmed temporarily to be the Kazi for the celebration of marriages and the performance of other rites and ceremonies within police-station Bhola, in the district of Bakarganj, during the absence, on leave, of Khan Saheb Efazuddin Ahmed, or until further orders.

Bakarganj.

Bakarganj. *No. 1793 Regn.—The 15th September 1926.*—In exercise of the power conferred by section 3 of the Bengal Muhammadan Marriages and Divorces Registration Act, 1876 (Bengal Act I of 1876), the Government of Bengal are pleased to appoint Maulvi Shamsuddin Ahmed temporarily to be a Muhammadan Registrar within police-station Bakarganj, in the district of Bakarganj, during the absence, on leave, of Maulvi Muhammad Gysuddin, or until further orders.

Bakarganj. *No. 1794 Regn.—The 15th September 1926.*—In exercise of the power conferred by section 2 of the Kazis Act, 1880 (Act XII of 1880) the Government of Bengal are pleased to appoint Maulvi Shamsuddin Ahmed temporarily to be the Kazi for the celebration of marriages and the performance of other rites and ceremonies within police-station Bakarganj, in the district of Bakarganj, during the absence, on leave, of Maulvi Muhammad Gysuddin, or until further orders.

Mymensingh. *No. 1799 Regn.—The 14th September 1926.*—In exercise of the power conferred by section 3 of the Bengal Muhammadan Marriages and Divorces Registration Act, 1876 (Bengal Act I of 1876), the Government of Bengal are pleased to appoint Maulvi Mohamad Abdur Rahaman Khan temporarily to be a Muhammadan Registrar with jurisdiction over the following mauzas in police-station Nagarpur in the district of Mymensingh, during the absence, on leave, of Maulvi Mohamad Abdul Barr, or until further orders :—

Serial number in geographical sequence or jurisdiction list.	Local names of mauzas	Survey number in revenue survey volume	Serial number in geographical sequence or jurisdiction list.	Local names of mauzas	Survey number in revenue survey volume.
300	Mailjani ...	110	351	Char Amuria ...	37
301	Pasrta ...	109	352	Kumrakandi ...	53
302	Irta ...	108	353	Pachuriakandi ...	67
303	Sarsadair ...	107	354	Kagna Kadim ...	66
304	Kaila ...	83	355	Kagna Bade ...	70
305	Kol ...	82	356	Balarampur I ...	69
306	Pachuria Mula ...	84	357	Krishnadiar Kol ...	68
307	Nurdahi ...	79	358	Char Kachpai ...	33
308	Pangutia Bhar ...	80	359	Char Ghunipara ...	31
309	Konabari ...	28	360	Manjhiail ...	73
310	Baratia bri ...	20	361	Char Tebaria digar ...	29
311	Naugaon ...	21	362	Paiksha ...	72
312	Masura ...	26	363	Nischintapur ...	71
313	Ramjibanpatti ...	22	364	Baunia lukai ...	65
314	Bekra ...	24	365	Baunia sri ...	64
315	Srikantha ...	25	366	Bagkutari ...	63
316	Bangutia Binod ...	78	367	Manjhiail pang ...	60
317	Balainagar ...	77	368	Dhamrail ...	62
318	Gaihata ...	76	371	Kamutia ...	59
319	Angutia ag ...	88	372	Rangtala ...	57
320	Angutia deo ...	101	373	Chitkibari ...	56
321	Kaitana ...	87	374	Chak Ghuni ...	55
322	Kairmara ...	86	375	Duptiar ...	54
323	Pugli ...	85	376	Paikile ...	51
324	Shyampur ...	105	377	Jalai ...	52
325	Ghuni ...	102	378	Haria ...	49
326	Angutia pang ...	103	379	Pakile ...	50
327	Angutia sarap ...	100	381	Gotabag ...	47
328	Gopinathpur ...	99	382	Naludia ...	44
329	Tehalia ...	104	383	Mahadia Cheknai ...	45
330	Sinjora ...	106	384	Bhugalhat bade ...	46
335	Bangaon I ...	89	385	Bhugalhat ...	39
336	Nakalia Khas ...	75	386	Balia Bandar ...	40
337	Binanu ...	74	387	Arapas ...	43
338	Salimabad ...	27	388	Baradaha ...	42
339	Tebaria ...	28	389	Saratia Gazi ...	41
340	Tarafram Ghunipara	30	390	Dhunail ...	38
341	Kachpai ...	32	391	Tengripara ...	9
342	Pachuria Dahar ..	34	392	Dhubaria ...	12
343	Gangair ...	15	393	Bhikanbhadra ...	6
344	Satgacha ...	19	394	Pangbhadra ...	5
345	Dhubaria Bade ...	16	395	Ara Kumid ...	4
346	Dhubaria ...	12	396	Sehaliti ...	3
347	Chak Gadadhar ...	13	397	Chashabhadra ...	2
348	Bishampur ...	35	398	Patilapara ...	1
349	Maguria ...	14	399	Behali Bade ...	175
350	Char Bishampur ...	36	400	Behali Khamar ...	174

Serial number in geographical sequence or jurisdiction list	Local names of mauzas.		Survey number in revenue survey volume
401	Dhalthapa	...	173
402	Jalalia	...	172
403	Kasilara	...	171
404	Lakshmidia	...	8
405	Balarampur II	...	166
406	Alakdia	...	165
407	Nagdha	...	18
408	Kushtia	...	10
409	Senmajhail	...	11
410	Tersa	...	17
411	Bhalkutia	...	164
412	Pusa Bara	...	163
413	Ramchandrapur	...	162
414	Andhibari	...	184
415	Kasadaha	...	161
416	Nagarpur	...	159
417	Kathuri	...	160
418	Duajani	...	81
419	Ghiarkol	...	158
420	Danga	...	143
421	Sobatpur	...	142
422	Nadapara	...	141
423	Jangalia	...	146
424	Tarabari	...	149
425	Katoli	...	150
426	Tatasri	...	331
427	Pachuria	...	1
428	Sarugram salpa	...	334
429	Baratiapang	...	335
430	Jagtala	...	338
431	Cheragipara	...	344
432	Ghuni	...	337
433	Pachtail	...	349
434	Larugram	...	336
435	Baijora pang	...	352
436	Baijora par	...	351
437	Kedarpur	...	353
438	Sunshi	...	202
439	Bhatsala	...	204
440	Patkamari	...	205
441	Dilna	...	206
442	Dhala Khamar	...	153
443	Damkhand	...	333
444	Ilahar	...	332
445	Dhalapar	...	152
446	Sudampara	...	153
447	Baghirbari	...	145
448	Danga Baurait	...	144
449	Babnapara	...	157
450	Nabinabari	...	156
451	Mahammadnagar	...	155
452	Mirzapur	...	203
453	Bhalkutia	...	188
454	Kustia Kol	...	189
455	Bhararia	...	190
456	Gopalpur Gosad or Ramdhanipara	...	182
457	Jaybhag	...	187
458	Chamta	...	186
459	Meghna	...	185
460	Panan	...	183
461	Paisona	...	167
462	Khagatia	...	168
463	Siorail	...	169
464	Kodalia II	...	178
465	Singdair	...	177
466	Atia Ulain	...	176
467	Patal	...	179
468	Beto	...	180
469	Kauanhula	...	181
470	Andharmanik	...	170
471	Bangoan II	...	191
472	Badiajan	...	192
473	Bari	...	193
474	Beltail	...	195
475	Dhukutia	...	194
476	Pakutia	...	196
477	Bil Bharua	...	201
478	Kauakhola	...	197
479	Mahara	...	198
480	Duli	...	199
481	Kalmait	...	200
482	Chandpara	...	354
483	Betuajani	...	350
484	Makhna	...	348
485	Gobindapur	...	355
486	Baniakhara	...	356
487	Bandh Jalsuka	...	358
488	Dighlia Abar	...	357
489	Guhali	...	347
490	Cheragipara Digar	...	346
491	Natang	...	345
492	Karatia	...	343
493	Dakaitmara	...	342
494	Gajatia	...	341
499	Sewail	...	362
500	Bagjan	...	361
501	Rauadenga	...	360
502	Ghagra	...	359
503	Pukharia	...	392
504	Majhatia	...	391
505	Paikpara	...	19
506	Pakutia	...	393
507	Haraipara	...	400
508	Basta	...	21
509	Utpara	...	401
510	Pailsuka	...	402
511	Tarail Ag	...	399
512	Tarail	...	394
513	Kandapara	...	398
514	Chandantara	...	397
515	Bandapara	...	396
516	Rautara	...	395
517	Manora	...	390
573	Sasitara	...	326
574	Dariapur	...	327
575	Bausaid	...	325
576	Bhingula	...	340
577	Kanara	...	339
578	Lauhati	...	330
579	Bhabanipur	...	329
580	Sailkuria	...	328
583	Gunatia salpa	...	313

Faridpur.

No. 1805 Regn.—The 14th September 1926.—In exercise of the power conferred by section 3 of the Bengal Muhammadan Marriages and Divorces Registration Act, 1876 (Bengal Act I of 1876), the Government of Bengal are pleased to appoint Maulvi Syed Mazruddin Ahmed temporarily to be a Muhammadan Registrar within police-stations Bhedarganj and Goshairhat in the district of Faridpur during the absence, on leave, of Maulvi Syed Menhajuddin Ahmed, or until further orders.

No. 1800 Regn.—The 14th September 1926.—In exercise of the power conferred by section 2 of the Kazis Act, 1880 (Act XII of 1880), the Government of Bengal are pleased to appoint Maulvi Mohamad Abdur Rahaman Khan temporarily to be the Kazi for the celebration of marriages and the performance of other rites and ceremonies with jurisdiction over the mauzas in police-station Nagarpur, in the district of Mymensingh, which are specified in notification No. 1799Regn., dated 14th September 1926, during the absence, on leave, of Maulvi Muhammad Abdul Barr, or until further orders.

Mymensingh.

No. 1806 Regn.—The 14th September 1926.—In exercise of the power conferred by section 2 of the Kazis Act, 1880 (Act XII of 1880), the Government of Bengal are pleased to appoint Maulvi Syed Maziruddin Ahmed temporarily to be the Kazi for the celebration of marriages and the performance of other rites and ceremonies within police-stations Bhedarganj and Goshairhat, in the district of Faridpur, during the absence, on leave, of Maulvi Syed Menhajuddin Ahmed, or until further orders.

Faridpur.

No. 1811 Regn.—The 13th September 1926.—In exercise of the power conferred by section 3 of the Bengal Muhammadan Marriages and Divorces Registration Act, 1876 (Bengal Act I of 1876), the Government of Bengal are pleased to appoint Maulvi Muhammad Aminuddin temporarily to be a Muhammadan Registrar within police-station Faridpur (Kotwali) in the district of Faridpur.

Faridpur.

No. 1812 Regn.—The 13th September 1926.—In exercise of the power conferred by section 2 of the Kazis Act, 1880 (Act XII of 1880), the Government of Bengal are pleased to appoint Maulvi Muhammad Aminuddin temporarily to be the Kazi for the celebration of marriages and the performance of other rites and ceremonies within police-station Faridpur (Kotwali), in the district of Faridpur.

Faridpur.

No. 1817 Regn.—The 13th September 1926.—In exercise of the power conferred by section 3 of the Bengal Muhammadan Marriages and Divorces Registration Act, 1876 (Bengal Act I of 1876), the Government of Bengal are pleased to appoint Maulvi Khandkar Mohammed Abdur Razzak temporarily to be a Muhammadan Registrar within police-station Singair, in the district of Dacca, during the absence, on leave, of Maulvi Kazi Abdur Rashid, or until further orders.

Dacca.

No. 1818 Regn.—The 13th September 1926.—In exercise of the power conferred by section 2 of the Kazis Act, 1880 (Act XII of 1880), the Government of Bengal are pleased to appoint Maulvi Khandkar Mohammed Abdur Razzak temporarily to be the Kazi for the celebration of marriages and the performance of other rites and ceremonies within police-station Singair, in the district of Dacca, during the absence, on leave, of Maulvi Kazi Abdur Rashid, or until further orders.

Dacca.

No. 1823 Regn.—The 16th September 1926.—In exercise of the power conferred by section 3 of the Bengal Muhammadan Marriages and Divorces Registration Act, 1876 (Bengal Act I of 1876), the Government of Bengal are pleased to appoint Maulvi Fazlul Haque temporarily to be a Muhammadan Registrar within police-station Sribardi, in the district of Mymensingh, during the absence, on leave, of Maulvi Tafazzal Hossain, or until further orders.

Mymensingh.

No. 1824 Regn.—The 16th September 1926.—In exercise of the power conferred by section 2 of the Kazis Act, 1880 (Act XII of 1880), the Government of Bengal are pleased to appoint Maulvi Fazlul Haque temporarily to be the Kazi for the celebration of marriages and the performance of other rites and ceremonies within police-station Sribardi, in the district of Mymensingh, during the absence, on leave, of Maulvi Tafazzal Hossain, or until further orders.

Mymensingh.

J. H. LINDSAY,

Secretary to the Government of Bengal.

Orders by the Inspector-General of Registration, Bengal.

No. 470.—The 13th September 1926.—Babu Ambika Charan Sen, Sub-Registrar, is allowed extraordinary leave without allowances, under rule 85 (*a*) of the Fundamental Rules, for one month and one day in extension of the leave granted to him in this department notification No. 240, dated the 10th May 1926.

No. 471.—The 13th September 1926.—Maulvi Ahmad Ali, Sub-Registrar of Baliakandi in the district of Faridpur, is allowed leave on average pay for one month (the entire period being on account of privilege leave at his credit) under rule 81 (*b*) (*ii*) of the Fundamental Rules, with effect from the 13th August 1926.

Faridpur.

No. 472.—The 13th September 1926.—Maulvi Muhammad Yusuf, probationary Sub-Registrar, Dacca, is appointed to act as Sub-Registrar of Baliakandi in the district of Faridpur, with effect from the 22nd August 1926, during the absence, on leave, of Maulvi Ahmad Ali or until further orders.

Dacca.
Faridpur.

No. 473.—The 13th September 1926.—Maulvi Anisuddin Ahmad, Sub-Registrar under orders of transfer to Ramganj in the district of Noakhali, is appointed to act as Sub-Registrar of Chatkhil in the same district, with effect from the 6th July 1926, till relieved by Babu Hari Mohon Bose or until further orders.

Noakhali.

No. 474.—The 13th September 1926.—Maulvi Abdul Karim Khilji, Sub-Registrar of Panduá in the district of Hooghly, is allowed leave on average pay for one month under rule 81 (*b*) (*ii*) of the Fundamental Rules, with effect from the afternoon of the 18th August 1926.

Hooghly.

No. 475.—The 13th September 1926.—Babu Shailaja Kumar Chaturji, probationary Sub-Registrar of Hooghly, is appointed to act as Sub-Registrar of Panduah in the same district, with effect from the afternoon of the 18th August 1926, *vice* Maulvi Abdul Karim Khilji, on leave, or until further orders.

Hooghly.

No. 476.—The 13th September 1926.—Babu Jatindra Nath Mazumdar, Sub-Registrar of Magura in the district of Jessore, is allowed leave on half average pay for two days under rule 81 (*d*) of the Fundamental Rules, in extension of the leave granted to him in this department notification No. 394, dated the 14th August 1926.

Jessore.

No. 477.—The 15th September 1926.—Maulvi Abdur Razzak, Sub-Registrar of Muksudpur in the district of Faridpur, is allowed leave on average pay for fifteen days, under rule 81 (*b*) (*ii*) of the Fundamental Rules, from the 29th March 1926 to 12th April 1926 (both days inclusive).

Faridpur.

No. 478.—The 16th September 1926.—Maulvi Muhammad Reazuddin, Sub-Registrar of Kakdwip in the district of the 24-Parganas, is allowed leave on average pay for one month and twenty-four days, under rule 81 (*b*) (*ii*) of the Fundamental Rules, in extension of the leave granted to him in this department notification No. 379, dated the 6th August 1926.

24-Parganas.

No 479.—The 16th September 1926.—Babu Jamini Mohan Chakrabutty, probationary Sub-Registrar of Alipore, is allowed leave on average pay for fifteen days, under Subsidiary Rule 288 framed under rule 104 (*b*) of the Fundamental Rules, in extension of the leave granted to him in this department notification No. 422, dated the 27th August 1926.

24-Parganas.

No. 480.—The 16th September 1926.—Babu Suresh Chandra Rai, Sub-Registrar of Nawabganj in the district of Dacca, is allowed leave on average pay for three weeks, under rule 81 (*b*) (*ii*) of the Fundamental Rules, in extension of the leave granted to him in this department notification No. 221, dated the 6th May 1926.

Dacca.

No. 481.—The 16th September 1926.—Babu Bibek Mohan Sehanavis, Sub-Registrar of Raniganj in the district of Burdwan, is allowed leave on average pay for fourteen days under rule 81 (*b*) (*ii*) of the Fundamental Rules, with effect from the 11th September 1926.

Burdwan.

No. 482.—The 16th September 1926.—Maulvi Abdul Hassib Abu Azhar, probationary Sub-Registrar of Burdwan, is appointed to act as Sub-Registrar of Raniganj in the same district, with effect from the date on which he joins the appointment, *vice* Babu Bibek Mohan Sehanavis, Sub-Registrar, on leave, or until further orders.

Burdwan.

QURBANULLAH,

Inspector-General of Registration, Bengal (offg.).

MARINE DEPARTMENT.

NOTIFICATION.

No. 107 Marine.—The 11th September 1926.—Mr. F. T. Hart, Branch Pilot, has been granted by the High Commissioner for India leave on medical certificate for six months on half average pay, in extension of the leave granted him in Bengal Government notification No. 124 Marine, dated the 20th December 1925.

No 108 Marine.—The 14th September 1926.—Mr. F. H. A. Lendrum, Senior Master Pilot, is granted an extension of leave for ten days on half average pay, under Fundamental Rule 81, in continuation of the leave granted in Bengal Government notification No. 177 T.—Mne., dated the 10th October 1925.

M. C. McALPIN,

Secretary to the Government of Bengal (offg.).

PUBLIC WORKS DEPARTMENT.

ESTABLISHMENT.

NOTIFICATION.

No. 3T.—The 13th September 1926.—Babu Jogendra Kumar Guha, Assistant Engineer, Dacca Division, is granted, under rule 81 (*b*)- (*ii*) of the Fundamental Rules, leave on average pay for the period from 13th August 1926 to 9th October 1926.

R. C. HODGSON,

Secretary to the Government of Bengal (offg.).

IRRIGATION DEPARTMENT.

ESTABLISHMENT.

NOTIFICATION.

No. 27.—The 14th September 1926.—Mr. H. Orr, Assistant Executive Engineer, is, on return from language leave granted to him under Bengal Government notification No. 22, dated the 23rd July 1926, posted to the Damodar Canal Construction Division.

A. N. DAS,

Secretary to the Government of Bengal (offg.).

DEPARTMENT OF AGRICULTURE AND INDUSTRIES.

INDUSTRIES.

NOTIFICATIONS.

No. 4132Ind.—The 13th September 1926.—In modification of this department notification No. 722Ind. dated the 20th February 1925, the Governor in Council is pleased to appoint the Superintendent, Rifle Factory, Ishapore, to be an *ex officio* member of the Board of Control for Apprenticeship Training in Bengal, as reconstituted in this Government Resolution No. 5894Ind. dated the 26th November 1924.

No. 4273Ind.—The 16th September 1926.—Mr. Alaudin J. Nathani, L.T.M., is appointed to be the Vice-Principal of the Government Weaving Institute, Serampore, on probation for two years, with effect from the afternoon of the 1st September 1926.

G. S. DUTT,

Secretary to the Government of Bengal.

EXCISE.

No. 4128Ex.—The 13th September 1926.—Mr. W. B. S. Nyss, Superintendent of Excise and Salt, Burdwan, was on leave on average pay for twenty days, viz., five days under rule 81 (*b*) (*ii*) of the Fundamental Rules and fifteen days on medical certificate under the proviso to the said rule, in extension of the leave granted to him under the orders of the 25th June 1926.

Burdwan.

No. 4134Exc.—The 13th September 1926.—In exercise of the power conferred by clause (*b*) of sub-section (*2*) of section 7 of the Bengal Excise Act, 1909 (Bengal Act V of 1909), the Governor in Council is pleased to direct that the following amendment be made in clause (*I*) of paragraph 7 of Notification No. 596-S.R., dated the 30th March 1915, published on pages 562 578, Part I of the *Calcutta Gazette* of the 31st idem, as subsequently amended, namely :—

For the words "Mr. A. M. Ballingall of Messrs. G. F. Kellner & Co, Ltd." *substitute* the following : "Mr. H. F. Coltart of Messrs. Mackenzie Lyall & Co."

No. 4137Ex.—The 13th September 1926.—Maulvi Wasique Ahmed, Inspector of Excise and Salt in charge, Malda, is allowed leave on average pay for one month and seven days, under article 81 (*b*) (*ii*) of the Fundamental Rules, with effect from 4th September 1926.

Malda.

No. 4138Ex.—The 13th September 1926.—Babu Rajkumar Das, Inspector of Excise and Salt, Calcutta, is appointed to hold charge of the Malda district, during the absence, on leave, of Maulvi Wasique Ahmed, or until further orders.

Calcutta.
Malda.

No. 4256Ex.—The 16th September 1926.—Babu Aswini Kumar Basu, Superintendent of Excise and Salt, Hooghly, is allowed leave on average pay under article 81 (*b*) (*ii*) of the Fundamental Rules, from the 22n l October to the 13th November 1926.

Hooghly.

No. 4257Ex.—The 16th September 1926.—Babu Dwijendra Nath Chatterji, Inspector of Excise and Salt, Hooghly, is appointed to hold charge of the district, during the absence, on leave, of Babu Aswini Kumar Basu, Superintendent of Excise and Salt, or until further orders.

Hooghly.

No 4286Ex.—The 17th September 1926.—Mr. M. A. Peychers, Superintendent of Excise and Salt, Rangpur, is allowed leave on average pay for one month, under rule 81 (*b*) (*ii*) of the Fundamental Rules, with effect from the 10th September 1926.

Rangpur.

No. 4287Ex.—The 17th September 1926.—Maulvi Muhammad Golam Kadir, Superintendent of Excise and Salt, is, on the expiry of his leave, posted to Rangpur.

Rangpur.

No. 4329Ex.—The 17th September 1926.—Babu Hem Chandra De, Superintendent of Excise and Salt, Pabna, is allowed leave on average pay, under article 81 (*b*) (*ii*) of the Fundamental Rules, from the 4th October to the 13th November 1926.

Pabna.

No. 4330Ex.—The 17th September 1926.—Babu Debendra Chandra Sen, Inspector of Excise and Salt in charge, Bogra, is appointed to hold charge of the Pabna district, in addition to his own duties, during the absence, on leave, of Babu Hem Chandra De, or until further orders.

Bogra.
Pabna.

G. S. DUTT,

Secretary to the Government of Bengal.

Orders by the Commissioner of Excise and Salt, Bengal.

No. 32Exc.—The 13th September 1926.—Maulvi Abbas Ali Khan, Inspector of Excise and Salt, Calcutta, is posted temporarily to the Excise Intelligence Bureau.

No. 33Exc.—The 13th September 1926.—Maulvi Abdus Sovan, Inspector of Excise and Salt, Midnapore, is allowed fifteen days' extension of leave on full average pay, in continuation of the leave already granted to him in this office notification No. 22-Exc., dated the 31st July 1926.

No. 34 Exc.—The 13th September 1926.—Babu Sris Chandra Bhattacharjea, Inspector of Excise and Salt, is allowed a further extension of leave for one month on average pay, in continuation of the leave already granted to him in this office notification No. 17 Exc., dated 28th June 1926.

S. K. RAHA,

Commissioner of Excise and Salt, Bengal (offg.).

REVENUE DEPARTMENT.

NOTIFICATIONS.

LAND REVENUE.

No. 10071L.R.—The 14th September 1926.—Babu Purna Chandra Sen, Sub-Deputy Collector, employed as an Assistant Settlement Officer in the district of 24-Parganas, is allowed leave on average pay, under rule 81 (*b*) (*ii*) of the Fundamental Rules, with effect from the 2nd September 1926 to the 9th October 1926.

24-Parganas.

No. 10149L.R.—The 15th September 1926.—Under the provisions of section 3 (*17*) of the Bengal Tenancy Act, 1885 (Act VIII of 1885), Babu Dinesh Chandra Gupta, Sub-Deputy Collector, is authorised to discharge, in the district of the 24-Parganas, the functions of a Revenue Officer, under Chapter X of that Act, so far as they relate to surveys and the preparation of records-of-rights.

He is also vested with the powers of an Assistant Settlement Officer, under Chapter VI, Part I, of the rules under the Bengal Tenancy Act, in respect of the aforesaid area.

24-Parganas.

No. 10167L.R.—The 16th September 1926.—In modification of the orders contained in notification No. 9026L.R., dated the 21st August 1926, published at page 1261, Part I of the *Calcutta Gazette* of the 26th August 1926, Babu Harendra Kumar Ghose, Sub-Deputy Collector, employed as an Assistant Settlement Officer in the district of Chittagong, is allowed leave on average pay, under rule 81 (*b*) (*ii*) of the Fundamental Rules, for one month and four days with effect from the 6th September 1926.

Chittagong.

No. 10171L.R.—The 17th September 1926.—Babu Prabhat Chandra Sen, Sub-Deputy Collector, employed as an Assistant Settlement Officer in the districts of Murshidabad and Birbhum, is allowed leave on average pay, under rule 81 (*b*) (*ii*) of the Fundamental Rules, for nineteen days with effect from the 21st September 1926.

Murshidabad.
Birbhum.

A. K. JAMESON,

Secretary to the Government of Bengal (offg.).

LAND ACQUISITION.

No. 10177L.A.—The 17th September 1926.—Whereas it appears to the Governor in Council that land is likely to be required to be taken by Government at the public expense for a public purpose, viz., for a Light Railway from Krishnagar City Station to Nabadwip-Ghat near Sarupganj village in the village of Krishnagar, pargana Ukhra Chakuli Krishnagar, zilla Nadia, it is hereby notified that for the above purpose a piece of land at mile 2 measuring, more or less, 5·59 acres, bounded on the—

Nadia.

North—By already acquired land of Ranaghat-Bhagabangola extension of the Eastern Bengal Railway and the lands of Nirmal Chandra Banerjee and others, Sisir Kumar Banerjee, Jagannath Roy and others and Sarat Kumari Dasi,

East—By District Board road from Krishnagar to Santipur,

South—By already acquired land of Ranaghat-Krishnagar Light Railway, and the lands of Nirmal Chandra Banerjee and others, Sisir Kumar Banerjee, Jagannath Roy and others and Sarat Kumari Dasi,

West—By Krishnagar-Nabadwip road,

is likely to be required within the aforesaid village of Krishnagar.

This notification is made, under the provisions of section 4 of Act I of 1894, to all whom it may concern.

In exercise of the powers conferred by the aforesaid section, the Governor in Council is pleased to authorise the officers for the time being engaged in the undertaking, with their servants and workmen, to enter upon and survey the land and do all other acts required or permitted by that section.

Any person interested in the above land, who has any objection to the acquisition thereof, may, within thirty days of the publication of this notification, file an objection in writing before the Collector of Nadia.

No. 10180 L.A.—The 17th September 1926.—Whereas it appears to the Governor in Council that land is likely to be required to be taken by Government at the public expense for a public purpose, viz., for a Light Railway from Krishnagar City Station to Nabadwip Ghat near Sarupganj village in the village of Barooihoodo, pargana Ukhra Chakuli Krishnagar, zilla Nadia, it is hereby notified that for the above purpose two blocks of land, at mile 1, altogether measuring, more or less, 8·10 acres, bounded on the—

Nadia.

BLOCK A :

North—By District Board Road,
East and West—By lands of Mr. M. N. Paul Chowdhury and others,
South—By existing Ranaghat-Krishnagar Light Railway land,

BLOCK B :

North—By existing Murshidabad Branch Railway land,
East and West—By lands of Mr. M. N. Paul Chowdhury and others,
South—By District Board Road,

are likely to be required within the aforesaid village of Barooihoodo.

This notification is made, under the provisions of section 4 of Act I of 1894, to all whom it may concern.

In exercise of the powers conferred by the aforesaid section, the Governor in Council is pleased to authorise the officers for the time being engaged in the undertaking, with their servants and workmen, to enter upon and survey the land and do all other acts required or permitted by that section.

Any person interested in the above land, who has any objection to the acquisition thereof, may, within thirty days of the publication of this notification, file an objection in writing before the Collector of Nadia.

No. 10183 L.A.—The 17th September 1926.—In exercise of the powers conferred by section 48 (*1*) of the Land Acquisition Act, I of 1894, the Governor in Council is pleased to withdraw from the acquisition of the piece of land measuring, more or less, 24 bighas 11 cottahs and 12 chitaks of standard measurement, equivalent to 8·128 acres, notified for acquisition under declaration No. 10676 L.A., dated the 22nd October 1925, published at page 1706, Part I of the *Calcutta Gazette* of the 29th idem, and required by the Bengal-Nagpur Railway Company for Loco yard at Damoodar in the villages of Dihika and Kuilapur, pargana Shergarh, zilla Burdwan.

Burdwan.

No. 10200L.A.—The 17th September 1926.—Whereas it appears to the Governor in Council that land is likely to be required to be taken by Government at the expense of the Burdwan District Board for a public purpose, viz., for a Local Board well at the junction of Sitarampur Feeder road and the Sitarampur-Salampur road in the village of Bhanrra, pargana Shergarh, zilla Burdwan, it is hereby notified that for the above purpose a piece of land measuring, more or less, 0·009 of an acre, bounded on the—

Burdwan.

North and East—By land of Abinash Chandra Ghosh and others,
South—By Local Board road and its side land,
West—By land of Abinash Chandra Ghosh and others and Local Board road and its side land,

is likely to be required within the aforesaid village of Bhanrra.

This notification is made, under the provisions of section 4 of Act I of 1894, to all whom it may concern.

In exercise of the powers conferred by the aforesaid section, the Governor in Council is pleased to authorise the officers for the time being engaged in the undertaking, with their servants and workmen, to enter upon and survey the land and do all other acts required or permitted by that section.

Any person interested in the above land, who has any objection to the acquisition thereof, may, within thirty days of the publication of this notification, file an objection in writing before the Collector of Burdwan.

No. 10203L.A.—The 17th September 1926.—Whereas it appears to the Governor in Council that land is likely to be required to be taken by Government at the public expense for a public purpose, viz., for the construction of a kitchen for the constables of the police-station at Debra, in the village of Baragarh, pargana Sahapur, zilla Midnapore, it is hereby notified that for the above purpose a piece of land measuring, more or less, 0·011 of an acre, comprising portion of settlement plot No. 5 of mauza Baragarh, is likely to be required within the aforesaid village of Baragarh.

Midnapore.

This notification is made, under the provisions of section 4 of Act I of 1894, to all whom it may concern.

In exercise of the powers conferred by the aforesaid section, the Governor in Council is pleased to authorize the officers for the time being engaged in the undertaking, with their servants and workmen, to enter upon and survey the land and do all other acts required or permitted by that section.

Any person interested in the above land, who has any objection to the acquisition thereof, may, within thirty days of the publication of this notification, file an objection in writing before the Collector of Midnapore.

Pabna.

No. 10209 L.A.—The 17th September 1926.—In exercise of the powers conferred by section 48 (*1*) of the Land Acquisition Act, I of 1894, the Governor in Council is pleased to withdraw from the acquisition of a piece of land measuring, more or less, ·07 of an acre bounded as described below which was included in the area of 0·333 of an acre notified for acquisition under declaration No. 1967L.A., dated the 13th February 1926, published at page 243, Part I of the *Calcutta Gazette*, of the 18th idem, and required for revetment works along the Ganges bank in the village of Dukkachuapara *alias* Lakshmikole and Ramchandrapur, pargana Islampur, zilla Pabna—

BOUNDARIES.

North—By lands of Tafazzal Hossan and others.

East and West—By lands of Public Works Department.

South—By lands of Tafazzal Hossan.

Burdwan.

No. 10213L.A.—The 17th September 1926.—Whereas it appears to the Governor in Council that land is likely to be required to be taken by Government at the expense of the union board of Memari for a public purpose, viz., for the purpose of Jayanpur Road at Memari, in the village of Memari, pargana Nalhi, zilla Burdwan, it is hereby notified that for the above purpose two pieces of land altogether measuring, more or less, 0·194 of an acre, bounded on the—

PLOT A :

North—By village road and cultivated lands of Ashutosh Bishayee,
East—By plot B,
South—By cultivated lands of Fakir Bairagi, Jagabandhu Laha, Atal Das, Hari Das, Kiran Mandal and Raj Krishna Bairagi,
West—By village road and Narendra Datta's patit land and house,

PLOT B :

North—By Fakir Bagdi's hut and waste land of Narendra Datta,
East—By village road of Jayanpur,
South—By waste land of Narendra Datta,
West—By plot A,

are likely to be required within the aforesaid village of Memari.

This notification is made, under the provisions of section 4 of Act I of 1894, to all whom it may concern.

In exercise of the powers conferred by the aforesaid section, the Governor in Council is pleased to authorise the officers for the time being engaged in the undertaking, with their servants and workmen, to enter upon and survey the land and do all other acts required or permitted by that section.

Any person interested in the above land, who has any objection to the acquisition thereof, may, within thirty days of the publication of this notification, file an objection in writing before the Collector of Burdwan.

Calcutta.

No. 10216L.A.—The 17th September 1926.—Whereas it appears to the Governor in Council that land is likely to be required to be taken by Government at the expense of the Corporation of Calcutta for a public purpose, viz., for the extension of Sir Stuart Hogg Market, in Ward No. XIII of the Calcutta Municipality, in the town of Calcutta, it is hereby notified that for the above purpose two pieces of land altogether measuring, more or less, 19 cottahs and 1 chitak of standard measurement, equivalent to ·3150 of an acre, bounded on the—

PLOT NO. I (No. 9, Market Street) :

North—By Market Street,

East—By premises No. 11, Market Street,

South—By premises No. 10, Market Street,

West—By Sir Stuart Hogg Market.

PLOT NO. II (premises Nos. 12, 13 and 14 to 14-6, Market Street):

North—By Market Street,
East—By premises No. 15, Market Street, and Sir Stuart Hogg Market,
South—By Sir Stuart Hogg Market,
West—By Sir Stuart Hogg Market and premises No. 11, Market Street,

are likely to be required within the aforesaid Ward No. XIII of the Calcutta Municipality, in the town of Calcutta.

This notification is made, under the provisions of section 4 of Act I of 1894, to all whom it may concern.

In exercise of the powers conferred by the aforesaid section, the Governor in Council is pleased to authorise the officers for the time being engaged in the undertaking, with their servants and workmen, to enter upon and survey the land and do all other acts required or permitted by that section.

Any person interested in the above land, who has any objection to the acquisition thereof, may, within thirty days of the publication of this notification, file an objection in writing before the 1st Land Acquisition Collector, at No. 2, Commercial Buildings, Calcutta.

Nadia.

No. 10219L.A.—The 17th September 1926.—Whereas it appears to the Governor in Council that land is likely to be required to be taken by Government at the public expense for a public purpose, viz, for the Post Office building at Muragachha in the village of Muragachha, pargana Digambarpur, zilla Nadia it is hereby notified that for the above purpose a piece of land measuring, more or less ·017 of an acre, bounded on the—

North—By Bejoy Kumar Mukherjee and others' mangoe garden and the land already acquired under declaration No. 1457L.A., dated 9th February 1920, for the Post Office building,
East—By land already acquired under declaration No. 1457L.A., dated 9th February 1920, for the Post Office building and the private road leading to Muragachha H. E. School,
South—By Muragachha market yard,
West—By public road and Karunamoy Pal's homestead,

is likely to be required within the aforesaid village of Muragachha.

This notification is made, under the provisions of section 4 of Act I of 1894, to all whom it may concern.

In exercise of the powers conferred by the aforesaid section the Governor in Council is pleased to authorise the officers for the time being engaged in the undertaking, with their servants and workmen, to enter upon and survey the land and do all other acts required or permitted by that section.

Any person interested in the above land, who has any objection to the acquisition thereof, may, within thirty days of the publication of this notification, file an objection in writing before the Collector of Nadia.

Howrah.

No. 10227L.A.—The 17th September 1926.—Whereas it appears to the Governor in Council that land is likely to be required to be taken by Government at the public expense for a public purpose, viz., for store and girder yard of the Calcutta Chord Railway at mile 4 in the village of Bally, pargana Boroe, zilla Howrah, it is hereby notified that for the above purpose two pieces of land altogether measuring, more or less, 5·201 acres, bounded on the—

PLOT A:

North—By the land of the Calcutta Chord Railway and Grand Trunk Road,
East—By the lands of Benode Behari Mukherjee, Khirode Hathi, Haridhan Parui, Calcutta Chord Railway and the Grand Trunk Road,
South—By the lands of Purna Mala, Sasanka Sekhar Banerjee, Panchanan Mala, Hari Hazari, Moni Mala, Purna Halder, Behari Lall Sadhukhan, Hari Charan Ghosal, Biswesswar Ghosal, Susil Kumar Mukherjee, Shibkrista Ghosal, Haridhan Parui, Hari Manna and a narrow path,
West—By the lands of the Calcutta Chord Railway,

PLOT B:

North—By the lands of the Calcutta Chord Railway,
East and South—By the River Hooghly,
West—By the Grand Trunk Road,

are likely to be required within the aforesaid village of Bally.

This notification is made, under the provisions of section 4 of Act I of 1894, to all whom it may concern.

In exercise of the powers conferred by the aforesaid section, the Governor in Council is pleased to authorise the officers for the time being engaged in the undertaking, with their servants and workmen, to enter upon and survey the land and do all other acts required or permitted by that section.

Any person interested in the above land, who has any objection to the acquisition thereof, may within thirty days of the publication of this notification, file an objection in writing before the Collector of Howrah.

Howrah.

No. 10230L.A.—The 17th September 1926.—Whereas it appears to the Governor in Council that land is likely to be required to be taken by Government at the public expense for a public purpose, viz., for Grand Trunk Road diversion in connection with Calcutta Chord Railway at mile 4, in the village of Bally, pargana Boroe, zilla Howrah, it is hereby notified that for the above purpose four pieces of land altogether measuring, more or less, 1·083 acres, bounded on the—

PLOT A :

North—By the lands of Surendranath Adhikary, Bhutnath Adhikary, and Naran Dasi,

East—By the Grand Trunk Road,

South—By the lands of Bepin Behari Pal, Rash Behari Pal, Nagendra Nath Adhikary, Nagendra Nath Chatterjee, Benode Lall Chatterjee, Hari Dasi, Dhirendra Nath Chatterjee and Benode Behari Mukherjee,

West—By the Panchanantala Road,

PLOT B :

North—By the lands of Benode Behari Mukherjee, Purna Mala, Manmatha Mala, Panchanan Mala, Hari Hazari, Moni Mala, Purna Halder, Misri Mala, Behari Lal Sadhukhan, Sasanka Sekhar Banerjee, Hari Charan Ghosal and Bangshidhar Banerjee,

East—By the Panchanantala Road,

South—By the lands of Hari Hazari, Misri Mala, Dharanidhar Chakravarty and Behari Sadhukhan,

West—By the Ghosalpara Road,

PLOT C :

North—By the lands of Haricharan Ghosal, Bisweswar Ghosal, Shusil Kumar Mukherjee and Shibkrista Ghosal,

East—By the Ghosalpara Road,

South—By the lands of Benode Behari Ghosal, Shusil Kumar Mukherjee, Hari Bhabini Debi, Haridhan Ghosal, Shibkrista Ghosal, Hari Charan Ghosal and Benode Behari Mukherjee,

West—By the lands of the Calcutta Chord Railway,

PLOT D :

North—By Chaitalpara Lane,

East—By the lands of Nibaran Chandra Ganguli and Lall Mohan Ganguli,

South—By the lands of Benode Behari Mukherjee and Nibaran Chandra Ganguli,

West—By the lands of Benode Behari Mukherjee,

are likely to be required within the aforesaid village of Bally.

This notification is made, under the provisions of section 4, of Act I of 1894, to whom it may concern.

In exercise of the powers conferred by the aforesaid section the Governor in Council is pleased to authorise the officers for the time being engaged in the undertaking, with their servants and workmen, to enter upon and survey the land, and do all other acts required or permitted by that section.

Any person interested in the above land, who has any objection to the acquisition thereof, may, within thirty days of the publication of this notification, file an objection in writing before the Collector of Howrah.

Burdwan.

No. 10233L.A.—The 17th September 1926.—Whereas it appears to the Governor in Council that land is likely to be required to be taken by Government at the expense of the District Board of Burdwan for a public purpose, viz., for a road from Musuri to Palsona Road, in the mauza of Musuri, pargana Dheya, zilla Burdwan, it is hereby notified that for the above purpose a piece of land measuring, more or less, 0·225 of an acre, bounded on the—

North—By Mohendra Chandra Roy and others' house, Sudhir Chandra Roy and others' house, bank of Niranjan Sain and others' doba, pahar (bank) of Niranjan Sian's doba, bastu land of Sudhir Chandra Roy and Lakhan Dey and waste land of Niranjan Sain and others,

East—By existing local board road and bank of the tank of Ashutosh Roy and others,

South—By bank of the tank of Ashutosh Roy and others and paddy land of Nibaran Chandra Sain and others,

West—By bastu land of Sudhir Chandra Roy and Kandar,

is likely to be required within the aforesaid mauza of Musuri.

This notification is made, under the provisions of section 4 of Act I of 1894, to all whom it may concern.

In exercise of the powers conferred by the aforesaid section, the Governor in Council is pleased to authorize the officers for the time being engaged in the undertaking, with their servants and workmen, to enter upon and survey the land and do all other acts required or permitted by that section.

Any person interested in the above land, who has any objection to the acquisition thereof, may, within thirty days of the publication of this notification, file an objection in writing before the Collector of Burdwan.

A. K. JAMESON,

Secretary to the Government of Bengal (offg.).

DECLARATION.

Bogra.

No. 10024L.A.—The 13th September 1926.—Whereas it appears to the Governor in Council that land is required to be taken by Government at the expense of the District Board of Bogra for a public purpose, viz., for an approach road to Fulbari burning ghat, in the village of Fulbari, pargana Shelbarsha, zilla Bogra, it is hereby declared that for the above purpose a piece of land measuring, more or less, 1·135 acres, bounded on the—

North—By the Fulbari village road and by the lands of Shoma Shekh, Hem Chandra Datta and others, Karim Shekh, Hazi Moinuddin Sarkar, Dianatulla Sarkar, Shaha Mamud Pramanik, Laba Pramanik, Basir Pramanik, Khayer Mamud Pramanik, Jabanali Pramanik, Jahiruddin Shekh and Mayez Shekh,

East—By the Fulbari burning ghat,

South—By the lands of Shoma Shekh, Karim Shekh, Kiamatulla Shekh, Karim Shekh, Shoma Shekh, Shah Mamud Pramanik, Laba Pramanik, Basir Pramanik, Khayer Mamud Pramanik, Jabanali Pramanik, Rahimuddin Pramanik, Jabanali Pramanik and Azimuddin Pramanik,

West—By the lands of Shoma Shekh,

is required within the aforesaid village of Fulbari.

This declaration is made, under the provision of section 6 of Act I of 1894, to all whom it may concern.

A plan of the land may be inspected in the office of the Collector of Bogra.

A. K. JAMESON,

Secretary to the Government of Bengal (offg.).

DECLARATION.

Hooghly.

No. 10027L.A.—The 13th September 1926.—Whereas it appears to the Governor in Council that land is required to be taken by Government at the public expense for a public purpose, viz., for a station building and waiting shed at Somra station at mile 18 of the Bandel-Katwa section of the East

Indian Railway, in the village of Somra, pargana Raipur, zilla Hooghly, it is hereby declared that for the above purpose two pieces of land altogether measuring, more or less, ·75 of an acre bounded on the—

PLOT A :

North—By paddy land of Rajani Kanta Mallic,
East—By the railway fencing,
South—By the land of Dinanath Chango,
West—By the lands of Dinanath Chango, paddy lands of Panchkori Karmakar, Ganesh Chatterji, Rajani Mallic, Natabar, Bato Krishna Chango, and Nasiram Sarker,

PLOT B :

North—By paddy land of Sripati Ghose,
East—By paddy lands of Sripati Ghose, Nagendra Nath, Profulla Bhattacharji, patit land of Khagendrananda Asram and Dharmadas Madak,
South—By the local board road to Somra Bazar,
West—By the East Indian Railway fencing,

are required within the aforesaid village of Somra.

This declaration is made, under the provisions of section 6 of Act I of 1894, to all whom it may concern.

A plan of the land may be inspected in the office of the Collector of Hooghly.

A. K. JAMESON,
Secretary to the Government of Bengal (offg.).

DECLARATION.

Birbhum.

No. 10196 L. A.—The 17th September 1926.—Whereas it appears to the Governor in Council that land is required to be taken by Government at the public expense for a public purpose, viz., for the construction of a Mahomedan hostel attached to the Nalhati Hari Prasad High English School, in the village of Nalhati, pargana Kumarprotap, zilla Birbhum, it is hereby declared that for the above purpose a piece of land measuring, more or less, 4·84 acres, bounded on the—

North—By Hindu hostel and its cookshed, mango-tope, Sarkar's tank and paddy field of Panchanan Tewary,
East—By Sarkar's tank, paddy fields of Panchanan Tewary and Girish Narasundar,
South—By paddy fields of Girish Narasundar, Tincouri Chakravarty and Nafar Saha,
West—By cookshed of Hindu hostel and paddy fields of Balak Nath Mondal, Abu Taher, Nafar Saha and Isaf Mandal,

is required within the aforesaid village of Nalhati.

This declaration is made, under the provisions of section 6 of Act I of 1894, to all whom it may concern.

A plan of the land may be inspected in the office of the Subdivisional Officer, Rampurhat.

A. K. JAMESON,
Secretary to the Government of Bengal (offg.).

DECLARATION.

Faridpur.

No. 10206 L.A.—The 17th September 1926.—Whereas it appears to the Governor in Council that land is required to be taken by Government at the public expense for a public purpose, viz., for constructing a lock and sluice at Jalirpar khal in the Madaripur Bheel Route in the village of Jalirpar, pargana Fatejangapur, police-station Muksudpur, zilla Faridpur, it is hereby declared that for the above purpose a piece of land covering part of cadastral survey plot No. 753, measuring, more or less, 0·15 of an acre, bounded on the—

North and West—By the Government land,
South—By the Jalirpar khal,
East—By the remaining portion of cadastral survey plot No. 753,

is required within the aforesaid village of Jalirpar, police-station Muksudpur.

This declaration is made, under the provisions of section 6 of Act I of 1894, to all whom it may concern.

A plan of the land may be inspected in the office of the Subdivisional Officer, Gopalganj.

A. K. JAMESON,
Secretary to the Government of Bengal (offg.).

DECLARATION.

Burdwan.

No. 1022A L.A.—The 17th September 1926.—Whereas it appears to the Governor in Council that land is required to be taken by Government at the public expense for a public purpose, viz., for the construction of a refuge mound, in the village of Kora, pargana Haveli, zilla Burdwan, it is hereby declared that for the above purpose a piece of land measuring, more or less, 2·67 acres, bounded on the—

North—By bamboo garden land of Protap Das Ghosh, bamboo garden land of Mohaboob Khan,
East—By the Damodar embankment,
South—By the bamboo garden land of Mohaboob Khan, Sebattar land of Janaki Singha Roy,
West—By the bamboo garden land of Mohaboob Khan,

is required within the aforesaid village of Kora.

Mines of coal, iron-stone, slate or other minerals lying under the land, or any particular portion of the land, except only such parts of the mines and minerals as it may be necessary to dig, or carry away, or use in the construction of the work for the purpose of which the land is being acquired, are not needed.

This declaration is made, under the provisions of section 6 of Act I of 1894, and section 3, clause (*1*), Act XVIII of 1885, to all whom it may concern.

A plan of the land may be inspected in the office of the Collector of Burdwan.

A. K. JAMESON,
Secretary to the Government of Bengal (offg.).

EXCLUDED AREA.

NOTIFICATION.

Darjeeling.

No. 10110E.A.—The 14th September 1926.—The Commissioners of the Kurseong Municipality in the district of Darjeeling having recommended at their meeting held on the 14th August 1924 that a local area, viz., Butcher Abdul Hai's Slaughter House with surrounding lands, which is contiguous to the Municipality and the boundaries of which are hereinafter described, should be included within its boundaries, the Government of Bengal are pleased, in exercise of their powers conferred by clause (*c*) of section 9 of the Bengal Municipal Act, 1884 (Bengal Act III of 1884), to declare their intention to give effect to the said recommendation. The area is bounded as follows :—

North—Monteviot Tea Estate.
East—Existing municipal boundary.
South—Jhora (combined, Kanti and Bhagatbir 250 feet long).
West—Monteviot Tea Estate, 1,000 feet long.

2. The boundaries of the Kurseong Municipality after the inclusion of the said area will be as follows :—

Eastern boundary.—Commencing from the boundary pillar at the south-eastern corner of the compound of the Deputy Conservator of Forests' bungalow in the direction to the south along and including the old Darjeeling Road up to the south-eastern corner of municipal plot No. 3—25 where it changes direction towards south-west and passes along the southern boundary of municipal plot Nos. 3—25, 3—26 up to the road connecting the Victoria and Dow Hill Schools, then turns to the south again and proceeds along and including the abovementioned road up to the point where the road meets municipal plot No. 52; from the above point the boundary line proceeds southward along the eastern boundary of municipal plot Nos. 52, 56, 60 and 61, then turns south-west and passes along the southern and south-eastern boundary of municipal plot Nos. 62, 63, 65, 66, 436, 437 and 438 and crosses the Hill Cart Road to Siliguri (municipal plot No. 882) and after touching the eastern corner of municipal plot No. 886 crosses the Dhobi Jhora (municipal plot No. 887) and passes along the south-eastern boundary of municipal plot No. 888 and again crosses the Dhobi Jhora and proceeds along the south-eastern boundary of municipal plot Nos. 1031, 1068, 1188 to the south-eastern pillar of municipal plot No. 1188 being also the north-eastern boundary pillar of Bone Hill Location.

Southern boundary.—From the south-eastern corner of municipal plot No. 1188, the boundary line turns to the west along the old Darjeeling (Military) Road also called Eagle's Crag Road (municipal plot No. 1189) up to municipal plot No. 1190 where it changes direction to south-west and follows the aforesaid road to a point where it meets municipal plot No. 1264. From this point it passes to the south along the eastern boundary of municipal plot No. 1264 and tea garden paths (municipal plot Nos. 1267 and 1298) lying to the east of municipal plot Nos. 1268, 1294, 1296 and 1297 and then along the eastern boundary of municipal plot Nos. 1299 and 1371 and then along and including the path (municipal plot No. 1385) to the east of municipal plot Nos 1372, 1384 and 1388. At the south-eastern corner of municipal plot Nos. 1388, the boundary line turns to the

west and passes along the southern boundary of paths (municipal plot Nos. 1389 and 1390) to the south of Murry Field Location to its south-western corner.

Western boundary.—From the south-western corner of Murry Field Location the boundary turns north-west along and including a portion of the path (municipal plot No. 1390) up to a point where it meets with municipal plot No. 1358 and then passes along the western boundary of municipal plot Nos. 1358 and 1342 and the protruding portion of municipal plot Nos. 1323 and 1321 and thence turning north-east proceeds along the western boundary of municipal plot Nos. 1321, 1319, 1317, 1310 and 1278 to north-western corner of municipal plot No. 1278 where it turns to the east along a portion of the northern boundary of municipal plot No. 1278 up to a point where it meets municipal plot No. 1277; here the boundary changes direction to north-east and proceeds along the western boundary of municipal plot Nos. 1277, 1254, 1250, 1248 and then along and including a portion of a path on the west of the Barrack Location up to a point where it meets municipal plot No. 1150, thence along the western boundary of municipal plot Nos. 1150, 1144, 1137, 1114 and 1112 that is, through Kurbia Tea Estate, and then along and including the tea garden paths (municipal plots No. 1110 and 1104) to the south-western corner of municipal plot No. 1103 where the boundary line proceeds north-east along the north-western boundary of municipal plot Nos. 1103, 1101, 296 and 292 and meets with the south-western corner of municipal plot No. 290; the boundary here includes the adjoining rectangular piece of land occupied by the slaughter house of Abdul Hai and its surrounding land; from the north-eastern corner of the above plot the boundary proceeds north along and including the path (municipal Plot No. 284) and then by the western boundary of municipal plot Nos. 286 (Monteviot Tea Estate), 103, 101 up to Singell Jhora (municipal plot No. 91).

Northern boundary.—From the northern corner of municipal plot No. 101, the boundary crosses over to the north bank of Singell Jhora and runs towards the east along its north bank up to Hill Cart Road whence it goes in a curve along the northern boundary of municipal plot No. 1 and 3-8 and meets the boundary pillar at south-eastern corner of the compound of the Deputy Conservator of Forests' bungalow.

3. Any rate-payer of the said municipality or any inhabitant of the said local area, who objects to the inclusion of the said local area within the said municipality, should submit his objection in writing through the Deputy Commissioner to the undersigned before the 10th November 1926.

A. K JAMESON,
Secretary to the Government of Bengal (offg.).

Orders by the Conservator of Forests, Bengal.

Buxa. *No. 4569For.—The 12th September 1926.*—Babu Jnan Prasanna Roy, Extra Assistant Conservator of Forests, is granted leave on average pay for one month and four days under article 81 (*b*) (*ii*) of the Fundamental Rules, with effect from the 6th September 1926.

He is permitted to affix Sunday, the 10th October 1926, and the Puja holidays to the leave.

JESTON HOMFRAY,
Conservator of Forests, Bengal (offg.).

SHERIFF'S OFFICE, THE 16th SEPTEMBER 1926.

NOTICE is hereby given that the Fifth Criminal Sessions of the year 1926 of the High Court of Judicature at Fort William in Bengal for the town of Calcutta and Factory of Fort William, and the places subordinate thereto, will be held at the Court House, in the town of Calcutta, on Monday, the twenty-second day of November next, at 11 o'clock in the forenoon and thenceforward from day to day until the said Sessions be over. And it is hereby proclaimed that all persons who are to prosecute any of the prisoners to be brought up for trial at the said Sessions be present then and there to prosecute.

DAVID EZRA, *Sheriff.*

সরিফ আফিস, সন ১৯২৬ সাল তারিখ ১৬ই সেপ্টেম্বর।

সকলকে সমাচার দেওয়া যাইতেছে যে শ্রীযুত বাঙ্গালার কোর্ট উইলিয়ম দুর্গের অধীন সহর কলিকাতার ও অন্যান্য স্থানের ফৌজদারী বিচার নিষ্পত্তি জন্য আগামী সন ১৯২৬ সালের ২২শে নবেম্বর সোমবার বেলা ১১ ঘটিকার সময় এবং যে পর্য্যন্ত সেশিয়ানের কার্য্য শেষ না হয় প্রতিদিন উক্ত সময়ে কলিকাতার হাইকোর্টের আপন আদালত ঘরে সন ১৯২৬ সালের পঞ্চম ক্রিমিনেল সেশিয়ান বসিবেক, এবং এতদ্দ্বারা প্রচার করা যাইতেছে যে, যে সকল ব্যক্তি কোন কয়েদির বিরুদ্ধে ফৌজদারী মিছিল করিবেক তাহারা উক্ত স্থানে উক্ত সময়ে হাজির থাকিয়া মোকদ্দমা করে, ইতি।

ডেভিড এজরা, সরিফ।

HIGH COURT NOTICES.

CIVIL.

The 14th September 1926.

No. 1301A.—Babu Gopal Chandra Basu, munsif of Krishnagar, in the district of Nadia, is vested with the powers of a Judge of a Court of Small Causes for the trial of suits cognizable by such a Court up to the value of Rs. 250 within the local limits of the Krishnagar munsifi.

By order of the High Court,

J. J. YOUNG,
for *Registrar.*

ORDERS BY COMMISSIONERS OF DIVISIONS.

BURDWAN DIVISION.

NOTIFICATIONS.

No. 1797L.S.-G.—It is hereby notified for general information that the election by the members of the Rampurhat local board of Maulvi Muhammad Abdul Azim as their Chairman, *vice* Babu Bhupati Bhusan Mukerjee, deceased, is approved under section 29 (*2*) of the Bengal Local Self-Government Act.

CHINSURA, *the 13th September 1926.* A. W. COOK, *Commissioner* (*offg.*).

No. 3017J.G.—In accordance with the provisions of rule 63 (*2*) of Chapter IV of the Bengal Jail Code, I hereby appoint Maulvi Madassar Hossain of Rampurhat to be a non-official visitor of the Rampurhat subsidiary jail in the district of Birbhum for a period of two years from the date of this notification, *vice* Babu Bhupati Bhusan Mukherjee, deceased.

CHINSURA, *the 12th September 1926.* A. W. COOK, *Commissioner* (*offg.*).

No. 3063J.G.—In accordance with the provisions of rule 63 (*2*) of Chapter IV of the Bengal Jail Code, I hereby appoint Babu Kunja Behari Das to be a non-official visitor of the Jhargram subsidiary jail in the district of Midnapore for a period of two years from the date of this notification.

CHINSURA, *the 14th September 1926.* A. W. COOK, *Commissioner* (*offg.*).

No. 3059J.G.—In accordance with the provisions of rule 63 (*2*) of Chapter IV of the Bengal Jail Code, I hereby reappoint Babu Jogendra Narain Sahash Roy to be a non-official visitor of the Jhargram subsidiary jail in the district of Midnapore for a period of two years from the 29th September 1926.

CHINSURA, *the 14th September 1926.* A. W. COOK, *Commissioner* (*offg.*).

No. 3067J.G.—In accordance with the provisions of rule 63 (*1*) of Chapter IV of the Bengal Jail Code, I hereby reappoint Babu Debendra Lal Khan, a member of the Bengal Legislative Council, to be a non-official visitor of the Jhargram subsidiary jail in the district of Midnapore till the termination of his present membership in the Council.

CHINSURA, *the 14th September 1926.* A. W. COOK, *Commissioner* (*offg.*).

No. 1800L.S.-G.—It is hereby notified for general information that under section 19(*1*) of the Bengal Local Self-Government Act (Bengal Act III of 1885) at a bye-election held on 23rd August 1926 Maulvi Syed Sha Mohatashan Ali has been duly elected to be a member of the Rampurhat local board in the district of Birbhum, *vice* Babu Bhabesh Chandra Ray Chaudhury, deceased.

CHINSURA, *the 14th September 1926.* A. W. COOK, *Commissioner* (*offg.*).

No. 1816L.S.-G.—It is hereby notified for general information that, under section 13 of the Bengal Village Self-Government Act, 1919 (Bengal Act V of 1919), read with rule 38 of the rules for the election and appointment of members of union boards, etc., Babu Suresh Chandra Banerji has been duly elected to be a member for Ward No. II of the Palita union board in police-station Ketugram in the Katwa subdivision of the district of Burdwan, *vice* Babu Suresh Chandra Pal, deceased.

CHINSURA, *the 15th September 1926.* A. W. COOK, *Commissioner (offg.).*

CHITTAGONG DIVISION.

NOTIFICATIONS.

No. 4451G.—Babu Kailashpati Ghosh, Sub-Deputy Collector and Circle Officer, Sadar, Chittagong, is allowed leave on average pay under rule 81(*b*)(*ii*) of the Fundamental Rules for ten days, with effect from the 22nd October 1926.

CHITTAGONG, *the 15th September 1926.* J. N. ROY, *Commissioner (offg).*

No. 4455G.—Under section 13 of the Bengal Village Self-Government Act (Act V of of 1919), read with rule 35 of the rules for the election and appointment of members of union boards, the District Magistrate of Tippera has declared Munshi Ahmedullah Majumdar to be a duly elected member of the Ghandharbapur union board, police-station Haziganj in the Chandpur subdivision of the Tippera district, in place of Babu Sash Bhusan Datta, deceased.

CHITTAGONG, *the 15th September 1926.* J. N. ROY, *Commissioner (offg.).*

No. 4398G.—It is hereby notified for general information that under rule 20 (*b*) of the Rules for the management of hospitals and dispensaries, Maulvi Aminuddin Ahmad Choudhuri has been appointed as a member of the managing committee of the District Board dispensary at Satkania, in the district of Chittagong, in place of Maulvi Hazi Badi Ahmad, resigned.

CHITTAGONG, *the 13th September 1926.* J. N. ROY, *Commissioner (offg.)*

No 4408½J.—Babu Manind Mohan Das, B.A., B.T., officiating assistant head master, is duly elected by the teaching staff to be a member of the managing committee of the Noakhali R. K. Zilla School, *vice* Babu Ashutosh Sarkar transferred in accordance with the provision of rule 62 (*4*) at page 39 of the Rules and Orders of the Education Department, Bengal, fifth edition.

NOAKHALI, *the 7th September 1926.* M. THORP, *Magistrate.*

DACCA DIVISION.

NOTIFICATIONS.

No. 4954J.—Babu Bijoy Kumar Bhattacharji, Sub-Deputy Collector, on probation Faridpur, is appointed temporarily to act as Circle Officer, Sibchar Circle, in Madaripur subdivision of Faridpur district.

DACCA, *the 14th September 1926.* A. H. CLAYTON, *Commissioner.*

No. 4901J.—Babu Janaki Bhusan Singha, Sub-Deputy Collector, on leave, who has been transferred to this division in Government notification No. 13594A., dated the 3rd September 1926, is posted to the headquarters station of Mymensingh district.

DACCA, *the 13th September 1926.* A. H. CLAYTON, *Commissioner.*

No. 4951J.—It is hereby notified for general information that under section 6 (*4*) read with section 13 of the Bengal Village Self-Government Act, V of 1919, Munshi Khayeruddin Ahamad has been appointed by the District Magistrate, Dacca, to be a member of the Shilmandi union board in Narshingdi police-station in the Narayanganj subdivision of the district of Dacca, *vice* Md. Babu Sarkar, deceased.

DACCA. *the 14th September 1926.* A. H. CLAYTON, *Commissioner.*

PRESIDENCY DIVISION.

NOTIFICATIONS.

No. 1551R.G.—Maulvi Shaikh Abdullah, No. II, Sub-Deputy Collector, on leave, is posted temporarily to the Sadar station of the district of Murshidabad.

CALCUTTA, *the 18th September 1926.* A. CASSELLS, *Commissioner (offg.).*

No 153L.S.-G.—It is hereby notified for general information that under section 13 of the Bengal Village Self-Government Act, 1919 (Bengal Act V of 1919), read with rule 38 of the rules for the election and appointment of members, etc., of union boards, under the said Act, Munshi Fakir Muhammad Sardar has been duly elected to be a member of the Monoharpur union board in the police-station Jibannagar in the Chuadanga subdivision of the district of Nadia, in place of Babu Bhusan Chandra Karmakar, deceased.

CALCUTTA, *the 16th September 1926.* A. CASSELLS, *Commissioner (offg.).*

No. 154L.S.-G.—It is hereby notified for general information that under section 13 of the Bengal Village Self-Government Act, 1919 (Bengal Act V of 1919), read with rule, 38 of the rules for the election and appointment of members, etc., of union boards, under the said Act, Babu Sishir Kumar Indra has been duly elected to be a member of the Jibannagar union board in the police-station Jibannagar in the Chuadanga subdivision of the district of Nadia, in place of Babu Sachindra Kumar Sarkar, deceased.

CALCUTTA, *the 16th September 1926.* A. CASSELLS, *Commissioner (offg.).*

RAJSHAHI DIVISION.

NOTIFICATIONS.

No. 2988J.—Babu Saroj Ballav Biswas, probationary Sub-Deputy Collector, Rajshahi Division, is posted to the headquarters station of the Jalpaiguri district.

JALPAIGURI, *the 11th September 1926.* W. A. MARR, *Commissioner.*

No. 2998J.—Babu Sudhir Chandra Ray, probationary Sub-Deputy Collector, Pabna, is allowed leave on average pay for one month and four days, with effect from 22nd October 1926, under rule 81 (*b*) (*ii*) of the Fundamental Rules.

JALPAIGURI, *the 11th September 1926.* W. A. MARR, *Commissioner.*

No. 3019J.—Maulvi Md. Majibar Rahman, Sub-Deputy Collector, Malda, is appointed to be a Circle Officer of that district.

JALPAIGURI, *the 13th September 1926.* W. A. MARR, *Commissioner.*

No. 3029J.—Babu Dhirendra Chandra Nag, Sub-Deputy Collector and Circle Officer, Lalmonirhat, Kurigram, Rangpur, is allowed leave on average pay for seven days with effect from the 22nd October 1926 under rule 81 (*b*) (*ii*) of the Fundamental Rules.

JALPAIGURI, *the 14th September 1926.* W. A. MARR, *Commissioner.*

The Calcutta Gazette

THURSDAY, SEPTEMBER 23, 1926.

PART IA.

Orders and Notifications by the Government of India republished for general information.

HOME DEPARTMENT.

NOTIFICATIONS.

JUDICIAL.

Simla, the 9th September 1926.

No. F.-70-26.—The following amendment to the High Court Judges (India) Rules, 1922, has been approved by the Secretary of State for India in Council, and is published for general information :—

" At the end of Rule 35 of the said Rules the following shall be inserted, namely :—

Provided that if any persons (other than four servants) accompany a Judge in his reserved accommodation, fares shall be payable by him on their account, and, if full tariff rates have been paid for the accommodation, shall be credited to Government."

No. F.-565-26.—The Governor-General in Council has accepted the resignation tendered by the Honourable Mr. Justice Nalini Ranjan Chatterjee, Kt., of his office of Judge of the High Court of Judicature at Fort William in Bengal, with effect from the 22nd November 1926.

H. G. HAIG,
Joint Secretary to the Government of India.

ARMY DEPARTMENT.

Simla, the 10th September 1926.

Part B.

APPOINTMENT.

AUXILIARY FORCE, INDIA.

No. 1166.—Lieutenant-Colonel John Izat, C.I.E., is appointed Honorary Colonel of the Assam Bengal Railway Battalion, and is granted the honorary rank of Colonel in the Auxiliary Force, India, while holding that appointment, with effect from the 1st July 1926.

PROMOTIONS.

AUXILIARY FORCE, INDIA.

No. 1173.—The following promotions are made, with effect from the dates specified :—

* * * * * * * *

The Calcutta Presidency Battalion.

James Woolley. Dated 22nd January 1926.

E. BURDON,
Secretary to the Government of India.

The Calcutta Gazette

THURSDAY, SEPTEMBER 23, 1926.

PART IB.

Educational Notices.

EDUCATION DEPARTMENT, BENGAL.

NOTIFICATION.

THE special scholarship of Rs. 15 a month for backward classes, awarded to Surendra Nath Biswas, in this office notification, dated the 10th September 1926, published on page 755, Part IB of the *Calcutta Gazette* of the 16th September 1926, is hereby withdrawn.

The scholarship thus withdrawn is awarded to Nityananda Biswas, who passed the last I. Sc. Examination of Calcutta University from Faridpur Rajendra College.

AHSANULLAH,
Assistant Director of Public Instruction
for Muhammadan Education, Bengal (offg.).

CALCUTTA, *the 17th September 1926.*

ORDERS BY THE VICE-CHANCELLOR AND THE SYNDICATE OF THE CALCUTTA UNIVERSITY.

THE undermentioned candidates are declared to have passed the D. P. H. Examination held in August 1926 :—

(Arranged alphabetically.)

Abdul Majed.
Bagchi, Sachindrakumar
Bhattacharyya, Kamalapada.
Datta, Surendrachandra
De, Surendramohan
Diksbit Bhaichandra Babaji.
Kapila B B.
Kirti, Kantichandra.
Mandal, Rakhalkrishna.
Mitra, Niranjanchandra.
" Subodhchandra
Mukhopadhyay, Asutosh.
" Tulsidas.
Sarkar, Hirendrachandra.
Shamsozzoha.

SENATE HOUSE, *the 14th September 1926.*

A. C. BOSE, *Controller.*

CALCUTTA UNIVERSITY.

ERRATA.

1. In the list of the successful candidates at the Matriculation Examination, 1926, published in the *Calcutta Gazette*, dated the 17th June 1926—

on page 316, for

'Cal.	3230	Abdul Alum	... 18·10	First "

please read

"Cal.	3230	Abdul Aleem	... 18·10	First ".

2. In the list of successful candidates at the Intermediate Examination in Arts, 1926, published in the *Calcutta Gazette*, dated the 24th June 1926—

on page 458, for

" Deo, Anantlal ... Ripon College "

please read

" Das, Anantlal ... Ripon College "

3. In the list of the successful candidates at the B.Sc. Examination, 1926, published in the *Calcutta Gazette*, dated the 15th July 1926—

on page 582, for

" Chattopadhyay, Manibhushan ... St. Xavier's College "

please read

" Chattopadhyay, Phanibhushan ... St. Xavier's College "

4. In the list of the successful candidates at the B.A. Examination, 1926, published in the *Calcutta Gazette*, dated the 29th July 1926—

(*a*) *on page 677, for*

" Abdul Karim ... Mymensingh A. M College ",

please read

" Md Abdul Karim ... Mymensingh A M. College ",

(*b*) *on page 679, for*

" Basu, Jagadmohan ... Non-Collegiate student (Vidyasagar College) "

please read

" Basu, Jagamohan ... Non-Collegiate student (Vidyasagar College) ",

(*c*) *on page 687, respectively, for*

(*i*) " Md. Abdur Rahman Bhuiyan ... Mymensingh A. M. College"
(*ii*) " Mohankaly Venkataramayya ... Non-Collegiate student (Vidyasagar College)",

please read

(*i*) " Muhammad Abdur Rahman Bhuiyan ... Mymensingh A. M. College "
(*ii*) " Mohankaly Venkataramayya ... Non-Collegiate student (Roll Cal. N. 216) "

(*d*) *on page 692, respectively, for*

(*i*) " Sinha, Amarendranath ... Hughli College "
(*ii*) " Syed Shamuddin Husain ... Mymensingh A M. College "

please read

(*i*) " Sinha, Amarendranarayan ... Hughli College "
(*ii*) " Syed Shafiuddin Husain ... Mymensingh A M. College ",

(*e*) *on page 673, for*

1 Pal, Krishnachandra ... Hughli College

please read

1 Pal, Krishnachandra ... Hughli College (Non-Collegiate in French Honours).

A. C. BOSE, *Controller of Examinations.*

SENATE HOUSE, *the 14th September 1926.*

DEPARTMENT OF INDUSTRIES, BENGAL.

NOTIFICATION.

IT is hereby notified for general information that Babu Rajani Kanta Das, a Municipal Commissioner, has been appointed a member of the managing committee of the Mainamati Survey School, Comilla, Tippera, constituted under Government order No. 4592, dated the 1st December 1921, *vice* Babu Brajendra Kumar Chatterji, who has ceased to be a member of the Comilla Municipality.

G. P. HOGG,

Director of Industries, Bengal.

CALCUTTA, *the 10th September 1926.*

BOARD OF INTERMEDIATE AND SECONDARY EDUCATION, DACCA.

NOTIFICATION.

One Special Scholarship for backward classes, 1926.

No. 3537.—The following student is awarded the above scholarship on the results of the High School Examination of 1926, conducted by the Board of Intermediate and Secondary Education, Dacca. The scholarship takes effect from the 1st June 1926, and is made tenable at the Jagannath Intermediate College, Dacca, for two years :—

Name of student.	Institution from which passed.
1. Harisankar Nandy	... Ukil's Institution, Dacca.

A. RAHMAN, *Secretary.*

RAMNA, *the 3rd September 1926.*

Bengal Council of Medical Registration.

NOTICE.

THE attention of voters at the ensuing elections of members to this Council is invited to the revised form of voting paper prescribed by Government notification No. 2145Medl., dated the 8th September 1926 (published at pages 1380-1381 of Part I of the *Calcutta Gazette* of the 16th idem), and especially to the following instructions, viz. :—

4. The elector shall sign the declaration on the counterfoil, and append his **registration number** and place of residence thereto. Without such signature and entry the voting paper shall be invalid.
6. Voting papers shall be sent to the Returning Officer by registered post.

If the requirements of the form and instructions are not fully complied with the voting paper shall be invalid. Any invalidating deviations may be remedied by obtaining duplicate voting papers and returning them **duly** filled in by **registered post** to reach the Returning Officer not later than 5 P.M. of the 30th September 1926.

R. M. DAS, *Returning Officer.*

CALCUTTA, *the 17th September 1926.*

NOTICE.

Examination of Compounders at the Lytton Medical School, Mymensingh.

THE next qualifying examination of compounders will be held at the Lytton Medical School, Mymensingh, on Wednesday, the 27th October 1926, at 10 A.M., and subsequent days.

The examination will be conducted in accordance with Bengal Government notifications Nos. 1410 and 1411Medl., dated the 7th July 1913.

(*a*) The Examination Committee will consist of —

Superintendent, Lytton Medical School, Mymensingh... President.
Teacher of Surgery and Midwifery, Lytton Medical School, Mymensingh ... ... } Members.
Teacher of Compounder Class, Lytton Medical School, Mymensingh ... ... }

No person will be admitted to this examination unless he produces certificates as required by rules 9, 10, 11 and 12 of Government notification No. 1410Medl., dated the 7th July 1913.

(*b*) All candidates must forward to the undersigned an examination fee of Rs. 5 at least one week before the commencement of the examination. A fresh fee must be paid on each occasion that the candidate enters for the examination, but a candidate, who, after payment of the fee, is unable, through illness, to attend the examination, will be allowed, on producing a satisfactory medical certificate to that effect, to attend the next examination without payment of a fresh fee.

E. B. MUNRO, LIEUT.-COL., I.M.S.,
Superintendent, Lytton Medical School.

MYMENSINGH, *the 8th September 1926.*

NOTICE.

IT is notified for general information that the selection of candidates for admission into the compounders' class, Lytton Medical School, Mymensingh, will be held on Saturday, the 30th October 1926, at 10 A.M., and subsequent days.

E. B. MUNRO, LIEUT.-COL., I.M.S.,
Superintendent, Lytton Medical School.

MYMENSINGH, *the 8th September 1926.*

DACCA MEDICAL SCHOOL.

NOTICE.

Examination of Compounders and Dressers at the Dacca Medical School.

IT is hereby notified for general information that the next half-yearly examination of compounders will be held on the 25th October 1926, and subsequent days.

(*a*) No person will be admitted to this examination unless he produces certificates as required by rules 9, 10, 11 and 12 of Government notification No. 1410Medl., dated the 7th July 1913.

(*b*) All male candidates must forward to the Deputy Superintendent, Dacca Medical School, an examination fee of Rs. 5 at least one week before the commencement of the examination. A fresh fee must be paid on each occasion that the candidate enters for the examination, but a candidate, who, after payment of the fee, is unable, through illness, to attend the examination will be allowed, on producing a satisfactory medical certificate, to attend the next examination without payment of fresh fee.

(*c*) Women candidates are examined free of charge.

(*d*) Passed compounders who have completed a further three months' course of dressing prescribed in rule 13, and students of the licentiate class of this school, on the completion of their second year's course, will be allowed to appear at an examination in bandaging, sterilization of dressings and instruments and in minor duties of hospital work. A fee of Rs. 2 shall be charged for this examination.

This examination is also open to persons qualified for admission to the examination prescribed under the rules for the grant of certificates to compounders, on production of a certificate that they have received instruction in a hospital or dispensary recognised by Government in bandaging, preparation of antiseptic lotions and dressings, sterilization of dressings and instruments and in the duties of hospital dresser. Such persons shall be required to pay a fee of Rs. 2 for this examination.

C. R. O'BRIEN, M.B., LIEUT.-COL., I.M.S.,
Superintendent, Dacca Medical School.

DACCA, *the 8th September 1926.*

NOTICE.

IT is hereby notified for general information that the next examination for admission of students to the compounders' class, Medical School, Dacca, will be held on the 28th October 1926, at 9-30 A.M.

Candidates desirous to sit at this examination shall send their applications with a fee of Rs. 2 to the Deputy Superintendent, Dacca Medical School, on or before 25th October 1926.

N.B.—Owing to the large number of matriculates the vacancies for non-matriculate students are very limited.

C. R. O'BRIEN, M.B., LIEUT.-COL., I.M.S.,
Superintendent, Dacca Medical School.

DACCA, *the 8th September 1926.*

ORDERS BY THE EXECUTIVE COUNCIL OF THE UNIVERSITY OF DACCA.

M. A. EXAMINATION, 1926.

The following results of the M. A. Examinations, held in July 1926, are published for general information :—

(In alphabetical order.)

Roll No.	Name of Hall.	Names of candidates.
	Sanskritic Studies.	
	First Class	
11	Dacca Hall	... Palaschandra Pal.
	Third Class.	
12	Jagannath Hall	... Rameschandra Bhattacharyya.
13	Ditto	... Sudhendumohan Sinha
	Sanskrit and Bengali.	
	First Class.	
14	Jagannath Hall	... Ganescharan Basu.
	Second Class	
16	Jagannath Hall	... Nagendrachandra Ray.
	Third Class.	
15	Jagannath Hall	... Jibankumar Ganguli.
	Arabic.	
	First Class.	
20	Muslim Hall	... Ashrafuddin.
	Second Class.	
17	Muslim Hall	... Abdul Latif.
21	Ditto	... Khurshiduddin Ahmad.
22	Ditto	... Md Israil.
23	Ditto	... Meer Rafique Ali.
24	Ditto	... Ramizuddin Ahmad.
	Islamic Studies.	
	First Class.	
26	Muslim Hall	... Muhammad Nur Baksh.
	Second Class.	
25	Muslim Hall	... Khandakar Muhammad Tajamimul Hosain.
	Philosophy.	
	First Class.	
32	Muslim Hall	... Momtuzuddin Ahmed.
34	Jagannath Hall	... Rakesranjan Sarma
	Second Class.	
27	Muslim Hall	... Abdul Aziz.
28	Jagannath Hall	... Dhirendrakumar Deobaudhuri.
31	Ditto	... Kalicharan Nandi.
33	Ditto	... Nagendrakumar Chaudhuri.
	Third Class	
30	Jagannath Hall	... Kalachand Ray.

N. AHMAD, *Registrar.*

RAMNA, DACCA, *the 13th August 1926.*

ORDERS BY THE EXECUTIVE COUNCIL OF THE UNIVERSITY OF DACCA.

M. A. EXAMINATION, 1926.

The following results of the M. A. Examinations, held in July 1926, are published for general information :—

(In alphabetical order.)

Roll No.	Name of Hall.	Names of candidates.
		English—Group A.
		Second Class.
2	Jagannath Hall	... Arunchandra Dasgupta.
5	Ditto	... Kalipada Banerjee.
9	Dacca Hall	... Timirharan Mukherjee.
		Third Class.
1	Jagannath Hall	... Abanikanta Chatterjee.
4	Ditto	... Bhupendrakumar Adhikari.
6	Muslim Hall	... Md. Abdul Muttaleb.
7	Ditto	... Mohammad Abdul Hafez.
8	Jagannath Hall	... Surendrachandra Saha.
		History—Group A.
		First Class.
42	Jagannath Hall	... Prithwichandra Chakrabarti.
		Second Class
37	Jagannath Hall	... Bidhubhushan Sarkar.
38	Ditto	... Birendrakumar Gupta.
43	Dacca Hall	... Sudhirchandra Ray.
		Third Class.
36	Dacca Hall	... Annadacharan Basu
40	Jagannath Hall	... Jagatbandhu Sen.
		History Group B.
		First Class.
52	Dacca Hall	... Sudhirchandra Gupta.
		Second Class.
45	Muslim Hall	... Ali Acka.
47	Dacca Hall	... Indubhushan Basu.
48	Muslim Hall	... Muazzam Husain Khan
		Third Class.
46	Jagannath Hall	... Bhupendrakisor Raksnit.
49	Muslim Hall	... Muhammad Arab Ali.
50	Dacca Hall	... Sailendrakisor Ray.
51	Ditto	... Satyabhushan Gupta.
		Economics.
		First Class.
53	Dacca Hall	... Amiyakumar Dasgupta.
		Second Class.
61	Jagannath Hall	... Kaliprasanna Banerjee.
64	Ditto	... Pulinchandra Bardhan.
65	Muslim Hall	... Rakibuddin Ahmed.
68	Dacca Hall	... Sailendrakumar Basu.
71	Jagannath Hall	... Sudhansukumar Basu.
		Third Class.
57	Jagannath Hall	... Dharanimohan Bhattacharyya.
59	Dacca Hall	... Gopal Chandra Bhowal.
60	Ditto	... Jyotirindra Nath Ray.
62	Jagannath Hall	... Kedarnath Basu.
66	Ditto	... Sachindrakumar Saha.
72	Dacca Hall	... Surapati Sur.
		Mathematics.
		Second Class.
74	Dacca Hall	... Satiprasanna Bhaumik.

N. AHMAD, *Registrar.*

RAMNA, DACCA, *the 21st August 1926.*

ORDERS BY THE EXECUTIVE COUNCIL OF THE UNIVERSITY OF DACCA.

M. Sc. EXAMINATION, 1926.

The following results of the M. Sc. Examination, held in July 1926, are published for general information :—

(In alphabetical order.)

Roll No.	Name of Hall.	Names of candidates.
		Physics.
		First Class.
6	Dacca Hall	... Nripendranarayan Pal.
		Second Class
1	Dacca Hall	... Amritalal Nath.
3	Ditto	... Hemendrakisor Ray.
4	Ditto	... Jitendramohan Sengupta.
5	Ditto	... Labanyamohan Das.
9	Ditto	... Santoshkumar Das.
10	Ditto	... Sudhirchandra Dasgupta.
11	Muslim Hall	... Yaqub Ali.
		Third Class.
7	Dacca Hall	... Pratapchandra Guha.
		Chemistry.
		First Class.
*14	Jagannath Hall	... Hirendrakumar Banerjee.
*16	Ditto	... Jagatbandhu Baksi.
*18	Dacca Hall	... Manindramohan Mitra.
29	Ditto	... Taranikanta Chakrabarti.
		Second Class.
13	Dacca Hall	... Haridas Gangopadhyay.
*15	Ditto	... Indubhushan Pal.
*17	Ditto	... Manmathanath Chaudhuri.
*20	Ditto	... Premranjan Sengupta.
21	Jagannath Hall	... Priyanath Sengupta.
22	Ditto	... Rukminikisor Dattaray.
*23	Dacca Hall	... Sadasib Sengupta.
*24	Ditto	... Sisirkumar Ghosh.
25	Ditto	... Subodhchandra Ghosh.
*26	Ditto	... Sunilchandra Guha.

*Presented a dissertation.

N. AHMAD, *Registrar.*

RAMNA, DACCA, *the 6th September 1926.*

ORDERS BY THE EXECUTIVE COUNCIL OF THE UNIVERSITY OF DACCA.

FINAL B. L. DEGREE EXAMINATION.

The following results of the Final Examination for the Degree of Bachelor of Law, held in July 1926, are published for general information :—

(In alphabetical order.)

Roll No.	Name of Hall.	Names of candidates.
		First Class.
61	Muslim Hall	... Md. Esahaque Uddin.
78	Jagannath Hall	... Pramathachandra Ray.
80	Ditto	... Rajkumar Datta.
100	Ditto	... Upendrachandra Rakshit.
		Second Class
102	Muslim Hall	... Abdul Aziz.
9	Jagannath Hall	... Akshaychandra Khasnabis.
13	Dacca Hall	... Asutosh Bhattacharyya.

Roll No.	Name of Hall.	Names of candidates.
		Second Class—concld.
14	Jagannath Hall	... Aswinikumar Das.
16	Muslim Hall	.. Azizuddin Ahmad
19	Dacca Hall	... Basudnakanta Das.
20	Ditto	... Benimadhab Bhaumic.
27	Jagannath Hall	... Daibakilal Basak.
28	Ditto	... Debendrakisor Basu.
35	Muslim Hall	... Fazlar Rahman.
41	Dacca Hall	... Jatindramohan De.
103	Jagannath Hall	... Jyotirmay Biswas.
46	Dacca Hall	... Kalipada Chakrabarti.
47	Jagannath Hall	... Kedarprasanna Ray.
104	Ditto	... Kisorimohan Sarkar.
48	Dacca Hall	... Kshirodgobinda Dasmahalanabis
54	Jagannath Hall	... Makhanlal Chaudhuri.
55	Ditto	... Makhanlal Majumdar.
57	Ditto	... Manomohan Pal.
58	Ditto	... Manoranjan Chakrabarti.
62	Muslim Hall	... Md. Mokhlesur Rahman.
67	Jagannath Hall	... Nagendrachandra De
68	Ditto	... Nagendrakumar Chaudhuri.
70	Ditto	... Nandalal Mukhopadhyay.
77	Ditto	... Pramadakanta Ray.
87	Ditto	... Sambhucharan Mukhopadhyay.
89	Ditto	... Satyaranjan Ray.
90	Ditto	... Srinathchandra Saha.
92	Ditto	... Surendrachandra Saha.
93	Ditto	... Sureschandra Bhaumik.
94	Ditto	... Sureschandra Biswas.
105	Muslim Hall	... Tofazzal Hussain.
99	Dacca Hall	... Upendrachandra Gupta.
101	Jagannath Hall	... Upendrakumar Datta.

The following candidates have failed in the subject or subjects noted against their names and are entitled, at their option, either to sit for the whole or Part II again or take only the paper or papers in which they have failed, at the next following examination. But if they fail to pass as a result of this Supplementary Examination they will be required to take all the papers originally offered by them for Part II at a subsequent examination :—

Roll No.	Name of Hall.	Names of candidates.	Subject.
4	Muslim Hall	... Abdul Gafur Kazi	... Constitutional Law and History of English Law.
17	Ditto	... Aziz Ullah	... 1. Constitutional Law and History of English Law. 2. Jurisprudence.
23	Jagannath Hall	... Binodkumar Sen	... Law of Evidence and Civil Procedure.
29	Ditto	... Debendramohan Debnath	... 1. Law of Real Property, Transfer of Property and Trusts 2. Law of Evidence and Civil Procedure.
34	Ditto	... Dwijendrakisor Bhattacharyya	... Land Laws of Bengal.
36	Muslim Hall	... Golam Ambiya	... Constitutional Law and History of English Law.
40	Dacca Hall	... Jasodakumar Ray	... Constitutional Law and History of English Law.
42	Jagannath Hall	... Jitendrachandra Datta	... 1. Law of Persons and Law of Testamentary and Intestate Succession. 2. Law of Evidence and Civil Procedure.
52	Ditto	... Maheschandra Karmakar	... Constitutional Law and History of English Law.
60	Muslim Hall	... Md. Abdul Wahed	... Law of Crimes.
69	Jagannath Hall	... Nagendranath Sarkar	... Constitutional Law and History of English Law.
74	Dacca Hall	... Nirmalchandra Sen	... 1 Jurisprudence. 2. Constitutional Law and History of English Law.
88	Jagannath Hall	.. Satyacharan Mukhopadhyay	... 1. Law of Evidence and Civil Procedure. 2. Constitutional Law and History of English Law.
95	Dacca Hall	... Sureschandra Raychaudhuri	... 1. Law of Evidence and Civil Procedure. 2. Constitutional Law and History of English Law.

N. AHMAD, *Registrar.*

RAMNA, DACCA, *the 6th September 1926.*

ORDERS BY THE EXECUTIVE COUNCIL OF THE UNIVERSITY OF DACCA.

B. L. EXAMINATION, PART I.

The undermentioned candidates have passed the B. L. Examination, Part I, held in July 1926, in the subjects noted against their names :—

(In alphabetical order.)

Roll No.	Name of Hall.	Names of candidates.	Subjects.
106	Muslim Hall	... A. J. G. Samdani Khan ...	R. H. M. J.
107	Ditto	... A. M. Muzaffar Ali ...	H. M. C. J. E.
108	Dacca Hall	... Abanikanta Syam ...	R. H. M. J. E.
109	Muslim Hall	... Abdul Bari ...	R. H. M. J.
110	Ditto	... Abdul Hai ...	R. H. M. J.
115	Ditto	... Abdul Wazid Zahurul Haque	R. H. M. C. J. E.
117	Dacca Hall	... Amalaprasanna Sengupta ...	H. M. J. E.
118	Ditto	... Amulyachandra Chakrabarti...	R. H. M. C. J. E.
120	Jagannath Hall	... Ardhendusekhar Chakrabarti	R. H. M. J. E.
121	Ditto	... Arunoday De ..	H. M. J. E.
123	Ditto	... Aswinikumar Das ...	H. M. J. S. E.
125	Dacca Hall	... Batabihari Basak ...	R. H. M. J. E.
126	Jagannath Hall	... Bhabatosh Mukherjee ...	R. H. M. J. Con.
127	Ditto	... Bhupatibhushan Ghosh ...	R. H. M. J. S.
130	Dacca Hall	... Binayendranath Sen ...	R. H. M. C. J. E.
133	Jagannath Hall	... Bireswar Bandyopadhyay ..	R. H. C. J. S.
136	Dacca Hall	... Debendrachandra Banerjee ...	R. H. M. J.
137	Jagannath Hall	... Digendrachandra Ray ...	R. H. M. C. J. E.
140	Muslim Hall	... Fazlul Karim ...	R. H. M. J. Cr. Con.
141	Jagannath Hall	... Gaganchandra Nath ...	R. H. M. J. S.
142	Ditto	... Gangaprasad Chakrabarti ...	R. H. M. S. J.
145	Dacca Hall	... Gopendrachandra Dasgupta ...	R. H. M. C. J.
147	Jagannath Hall	... Haripada Sengupta ...	R. H. M. C. J. E.
150	Ditto	.. Hemendranarayan Ray ...	R. H. M. J. E.
152	Muslim Hall	... Inamul Hossain ...	R. H. C. Cr. E.
156	Jagannath Hall	... Jatindraprasad Sinha ...	R. H. M. C. E. J.
158	Ditto	... Jogendrakumar De ...	R. H. M. J.
159	Ditto	... Jogeschandra Mukhopadhyay	R. H. M. J.
164	Ditto	... Kshitischandra Ray, II ...	R. H. M. J. E.
165	Ditto	... Kumudbandhu Ghoschaudhuri.	R. H. M. C. J. E.
166	Muslim Hall	... Mahamad Sabarulla ...	R. H. M. C. J. E.
167	Ditto	... Mahamed Hanif Bhuiya ...	R. H. M. Con.
168	Jagannath Hall	.. Mahimchandra Saha ...	R. H. M. J.
170	Ditto	... Makhanlal Debchaudhuri ...	R. H. M. J. Con.
171	Muslim Hall	... Md Habibulla ...	R. H. M. C. J.
172	Ditto	... Md. Taleb Ali ...	R. H. M. C. J. E.
173	Ditto	... Mohammad Hossain ...	R. M. S. Cr.
174	Ditto	... Muhammad Faiz Hossain ...	R. H. M. J.
175	Ditto	... Muhammed Yasin ...	R. H. M. J. S.
176	Ditto	... Mujibur Rahman ...	R. H. M. C. S. Con.
177	Jagannath Hall	... Nagendrakisor Ray ...	R. H. M. J.
178	Ditto	... Nareschandra Chanda ...	R. H. M. Con.
179	Dacca Hall	... Nareschandra Sengupta ...	R. H. M. J.
181	Ditto	... Nikunjalal Pal ...	R. H. M. C. J.
182	Jagannath Hall	... Niradchandra Bhaumik ...	R. H. M. J. E.
183	Ditto	... Prabhatchandra Rakshit ...	R. H. M. C. J. E.
184	Dacca Hall	... Priyalal Majumdar ...	R. H. M. C. J.
185	Jagannath Hall	... Priyanath De ...	R. H. M. J.
190	Ditto	... Ramanimohan Rakshit ...	R. H. M. C. J. E.
191	Dacca Hall	... Rangalal Chakrabarti ...	R. H. M. J. E.
192	Ditto	... Rasikchandra Bandyopadhyay	R. H. M. J. Cr. E. Con
195	Jagannath Hall	... Rebatinath Chakrabarti ...	R. H. M. J. E.
197	Ditto	... Sanatkumar Pal ...	R. H. M. C. J. E.
198	Ditto	... Saradindu Nandi ...	R. H. M. J.
199	Ditto	.. Satischandra Guha ...	R. H. M. J. Con.
200	Dacca Hall	... Satyalal Das ...	T. L. E. Con.
201	Ditto	... Satyendrakumar Saha ...	R. H. M. J. E.
204	Jagannath Hall	... Sukumar Ray ...	R. H. M. J. E.
205	Ditto	... Sureschandra Das ...	R. H. M. C. J. E.

Abbreviations used :—R stands for Roman Law.
H ,, ,, Hindu Law.
M ,, ,, Muhammadan Law.
C ,, ,, Law of Contracts and Torts.
T ,, ,, Law of Real Property, Transfer of Property and Trusts.
J ,, ,, Jurisprudence.
S ,, ,, Law of Persons and Law of Testamentary and Intestate Succession.
L ,, ,, Land Laws of Bengal.
Cr. ,, ,, Law of Crimes.
E ,, ,, Law of Evidence and Civil Procedure.
Con. ,, ,, Constitutional Law and History of English Law.

N. AHMAD, *Registrar.*

RAMNA, DACCA, *the 6th September 1926.*

The Calcutta Gazette

THURSDAY, SEPTEMBER 23, 1926.

PART II.

Advertisements.

IMPERIAL BANK OF INDIA.

Statement of the affairs of the Imperial Bank of India on the 10th September 1926.

LIABILITIES.

	Rs.	A.	P.
Subscribed Capital	11,25,00,000	0	0
Capital paid up	5,62,50,000	0	0
Reserve	4,92,50,000	0	0
Public Deposits	29,22,19,000	0	0
Other Deposits	74,57,62,000	0	0
Loans against securities per contra ...	.....		
Loans from the Government of India under section 20 of the Paper Currency Act, against Inland bills discounted and purchased per contra	.....		
Contingent liabilities	.....		
Sundries	79,87,000	0	0
	1,15,14,68,000	0	0

ASSETS.

	Rs.	A.	P.
Government Securities	20,41,41,000	0	0
Other authorized securities under the Act	1,22,32,000	0	0
Loans	11,86,06,000	0	0
Cash Credits	21,31,01,000	0	0
Inland bills discounted and purchased ...	4,36,08,000	0	0
Foreign bills discounted and purchased ...	17,42,000	0	0
Bullion	.....		
Dead Stock	2,76,51,000	0	0
Liability of constituents for contingent liabilities per contra	.....		
Sundries	47,60,000	0	0
Balances with other Banks	5,11,000	0	0
	63,13,54,000	0	0
Cash	52,01,14,000	0	0
	1,15,14,68,000	0	0

The above balance sheet includes—

Deposits in London	£927,100
Advances in London	£961,300
Cash and balances at other Banks in London ...	£35,400

Percentage 49·72.

Bank Rate 4 per cent

N. H. Y. WARREN,
N. M. MURRAY,
Managing Governors.

(1850—1)

In the Court of the Munsif of Bettiah.

MONEY SUIT No. 556 OF 1926.

Babu Srikishun Lal, money-lender, of Kharagpur, district Midnapore, plaintiff,

versus

M. E. Martin, assistant station master, Bengal-Nagpur Railway, Kharagpur, defendant.

MONEY SUIT No. 702 OF 1926.

Babu Srikishun Lal, money-lender, of Kharagpur, district Midnapore, plaintiff,

versus

D. Macliod *alias* D. M. Macliod, Controller, East Indian Railway, Dhanbad, defendant.

S. C. C. No. 312 OF 1926.

Babu Srikishun Lal, money-lender, of Kharagpur, district Midnapore, plaintiff,

versus

(1) A. J. Piters, travelling ticket inspector, East Indian Railway, Howrah, (2) F. Rice, ticket examiner, East Indian Railway, Howrah, defendants.

S. C. C. No. 415 OF 1926.

Babu Srikishun Lal, money-lender, of Kharagpur, district Midnapore, plaintiff,

versus

(1) E. Hope, guard, East Indian Railway, Gaziabad, (2) J. Ruffaty, driver, Eastern Bengal Railway, Sealdah, defendants.

S. C. C. No. 418 OF 1926.

Babu Srikishun Lal, money-lender, of Kharagpur, district Midnapore, plaintiff,

versus

(1) J. L Michael, ticket collector, Bengal-Nagpur Railway, Bharak, (2) F. David, ticket collector, Bengal-Nagpur Railway, Chikordherpur, (3) J. Ruffaty, driver, Eastern Bengal Railway, Sealdah, defendants.

S. C. C. No. 525 OF 1926.

Babu Srikishun Lal, money-lender, of Kharagpur, district Midnapore, plaintiff,

versus

(1) W. E. C. Botting, fireman, East Indian Railway, Jhajha, (2) A. Heppolette, fitter, East Indian Railway, Jhajha, (3) B. Heppolette, foreman, Jessop & Co., Howrah, defendants

WHEREAS in the above suits filed by the plaintiff against the aforesaid defendants for recovery of money with interest due on pro-notes for Rs. 376, Rs. 687-8, Rs. 140, Rs. 200, Rs. 156 and Rs. 225, respectively, the defendants have not put in appearance (except Mr. J. Ruffaty, driver) and as the whereabouts of the aforesaid defendants could not be traced, the aforesaid defendants are hereby informed that the above suits will be heard on 30th September 1926 at 10·30 A.M. and will be decided *ex parte* in case the defendants fail to appear on or before the date fixed.

G. N. GANGULI, Munsif.

Bettiah, the 11th September, 1926. (1865—1—1770)

SUMMONS FOR DISPOSAL OF SUIT.

(ORDER 5, RULES 1 AND 5.)

In the Court of Judge of Small Cause Court at Bareilly, district Bareilly (U. P.).

SUIT No. 445 OF 1926.

Sadiq Husain, son of Habib Ulla Sheikh, village of Bareilly, mauza Azamnagar, plaintiff,

versus

Ghulam Nabi Muhammad Said, Punjabi, Shoe Merchant, district Bogra, Bengal, defendant.

WHEREAS the plaintiff has instituted a suit against you for Rs. 80-1 as cost of pairs of shoes, you are hereby summoned to appear in this Court in person or by a pleader duly instructed, and able to answer all material questions relating to the suit, or who shall be accompanied by some person able to answer all such questions, on the 21st day of October 1926, at ten o'clock in the forenoon, to answer the claim; and as the day fixed for your appearance is appointed for the final disposal of the suit, you must be prepared to produce on that day all the witnesses upon whose evidence, and all the documents upon which, you intend to rely in support of your defence.

Take notice that in default of your appearance on the day beforementioned the suit will be heard and determined in your absence.

Given under my hand and the seal of the Court, this 3rd day of September 1926.

By order,

F. RUSTUMJI, Judge.

(1846—1—1716)

In the Court of the District Judge of Dinajpur.

INSOLVENCY CASE No. 14 OF 1926.

SAMIRADDIN SARKER, son of Gahaddi Sarker deceased, resident of Mahishkata, police-station Kotwali, district Dinajpur, was adjudicated insolvent on the 1st day of September 1926. He must apply for discharge within twelve months.

The Nazir of this Court has been appointed Receiver in the case.

D. L. VAUGHAN-STEVENS, District Judge.

Dinajpur, the 9th September 1926. (1847—1)

In the Court of the District Judge of Jalpaiguri.

INSOLVENCY CASE No. 25 OF 1925.

DIANOT MAHOMED, son of Aribulla Mahomed, deceased, resident of Sikarpur, police-station Boda, district Jalpaiguri, having failed to apply for discharge within the time allowed, the order of adjudication passed on the 4th day of February 1926 is hereby annulled.

D. L. VAUGHAN-STEVENS, District Judge.

Dinajpur, the 9th September 1926.

In the Court of the District Judge of Jalpaiguri.

INSOLVENCY CASE No. 63 OF 1925.

GATHIA DAS, son of Dundia Das, deceased, resident of Dangapara, police-station Maynaguri, district Jalpaiguri, having failed to apply for discharge within the time allowed, the order of adjudication passed on the 20th day of February 1926 is hereby annulled.

D. L. VAUGHAN-STEVENS, District Judge.

Dinajpur, the 9th September 1926.

In the Court of the District Judge of Jalpaiguri.

INSOLVENCY CASE No. 52 OF 1926.

KALIPADA DE, son of late Nabinchandra De, resident of Titurkandi, police-station Alphadanga, district Jessore, ordinarily residing at Banarhat, police-station Dhupguri, district Jalpaiguri, has applied to this Court to be adjudged insolvent. The 16th day of November 1926 has been fixed for examination of the petitioner at Jalpaiguri.

D. L. VAUGHAN-STEVENS, District Judge.

Dinajpur, the 9th September 1926. (1848—1)

In the Court of the District Judge of Rajshahi.

INSOLVENCY CASE No. 56 OF 1924.

NOTICE is hereby given that Hedayetulla Mondal, of Haroganthi, police-station Puthia, district Rajshahi, has applied under Act V of 1920 for his discharge and that 30th September 1926 is fixed for hearing of the application.

S. K. GHOSE, *for* District Judge.

Rajshahi, the 10th September 1926. (1866—1—1771)

In the Court of the District Judge of Rajshahi.

INSOLVENCY CASE No. 58 OF 1924.

NOTICE is hereby given that Trailokya Nath Haldar, of Palashi, police-station Bagha, district Rajshahi, has applied under Act V of 1920 for his discharge and that 30th September 1926 is fixed for hearing of the application.

S. K. GHOSE, *for* District Judge.

Rajshahi, the 10th September 1926. (1867—1—1772)

In the Court of the District Judge of Rajshahi.

INSOLVENCY CASE No. 35 OF 1926.

NOTICE is hereby given that Kali Charan Mondal, of Paradaspura, police-station Niamatpur, district Rajshahi, has been adjudicated an insolvent by this Court on 29th May 1926 and is directed to come up for his discharge within six months.

S. K. GHOSE, *for* District Judge.

Rajshahi, the 10th September 1926. (1868—1—1773)

NOTICE.

In the 3rd Court of the Sub-Judge of 24-Parganas.

INSOLVENCY CASE No. 4 OF 1925.

Hari Charan Pal, of pargana Naihati, thana Basirhat, 24-Parganas, applicant.

To Kartik Chandra Bandopadhya, of pargana Naihati, police-station Basirhat, 24-Parganas, and others, creditors.

ON the 11th day of December 1925 it was ordered that the matter of the petition of the applicant be heard on the 24th September 1926 and that the said applicant do attend to be examined by this Court on that date.

N. M. BANERJI, Sub-Judge.

Alipore, the 16th December 1925. (2224—1—1732)

NOTICE.

In the 3rd Court of the Sub-Judge of 24-Parganas.

INSOLVENCY CASE No. 21 OF 1926.

Kelar Bhu, of Garifa, police-station Naihaty, 24-Parganas, applicant.

To Rahat Kha Mir, of Garifa, police-station Naihaty, 24 Parganas, and others, creditors.

ON the 5th day of February 1926 it was ordered that the matter of the petition of the applicant be heard on the 24th day of September 1926 and that the said applicant do attend to be examined by this Court on that date.

N. M. BANERJI, Sub-Judge.

Alipore, the 13th February 1926. (430—1—1733)

NOTICE TO CREDITORS OF APPLICATION FOR DISCHARGE.

[*Section 41 (1) of the Provincial Insolvency Act, V of 1920.*]

In the 3rd Court of the Sub-Judge of 24-Parganas.

INSOLVENCY CASE No. 222 OF 1924.

Abdul Gafur Khan, of 11-2, Harsi Street, Beliaghata applicant.

TAKE notice that the abovenamed insolvent has applied at the Court for his discharge and the Court has fixed the 24th September 1926 at 11 o'clock for hearing the application.

N. M. BANERJI, Sub-Judge.

Alipore, the 18th February 1926. (488—1—1737)

NOTICE TO CREDITORS OF APPLICATION FOR DISCHARGE.

[*Section 41 (1) of the Provincial Insolvency Act, V of 1920.*]

In the 3rd Court of the Sub-Judge of 24-Parganas.

INSOLVENCY CASE No. 250 OF 1923.

Ananto Ram Mondal, of Udoirampur, police-station Bastupur, applicant.

TAKE notice that the abovenamed insolvent has applied at the Court for his discharge and the Court has fixed the 12th November 1926 at 11 o'clock for hearing the application.

N. M. BANERJI, Sub Judge.

Alipore, the 18th February 1926. (489—1—1736)

NOTICE TO CREDITORS OF APPLICATION FOR DISCHARGE.

[*Section 41 (1) of the Provincial Insolvency Act, V of 1920.*]

In the 3rd Court of the Sub-Judge of 24-Parganas.

INSOLVENCY CASE No. 189 OF 1923.

Amulya Charan Shaha, of Jadabpur, police-station Deganga, 24-Parganas, applicant.

TAKE notice that the abovenamed insolvent has applied at the Court for his discharge and the Court has fixed the 1st October at 11 o'clock for hearing the application.

N. M. BANERJI, Sub-Judge.

Alipore, the 6th March 1926. (590—1—1738)

NOTICE TO CREDITORS OF APPLICATION FOR DISCHARGE.

[Section 41 (1) of the Provincial Insolvency Act V of 1920.]

In the 3rd Court of the Sub-Judge of 24-Parganas.

INSOLVENCY CASE No 190 OF 1923.

Charu Chandra Saha, of Jadabpur, police-station Degunga, 24-Parganas, applicant.

TAKE notice that the abovenamed insolvent has applied at the Court for his discharge and the Court has fixed the 1st October 1926 at 11 o'clock for hearing the application

N. M. BANERJI, Sub-Judge.

Alipore, the 6th March 1926. (591—1—1739)

NOTICE.

In the 3rd Court of the Sub-Judge of 24-Parganas.

INSOLVENCY CASE No. 193 OF 1926.

Sukdeb Thakur of Chitpur Soadagarpati, police-station Cossipur, 24-Parganas, applicant.

To Sm Bindeswari Ahuin of Chitpur Soadagarpati, police station Cossipore, 24 Parganas, and others, creditors.

ON the 26th day of May 1926 it was ordered that the matter of the petition of the applicant be heard on the 24th day of September 1926 and that the said applicant do attend to be examined by this Court on that date.

[ILLEGIBLE], Sub Judge.

Alipore, the 29th May 1926 (1151—1—1730)

NOTICE.

In the 3rd Court of the Sub-Judge of 24-Parganas.

INSOLVENCY CASE No 195 OF 1926.

Sudhir Kumar Bosu of 47, Joynuddi Mistri Lane, police-station Alipore, 24-Parganas, applicant.

To Jotindra Nath Bosu of Kidderpore, police-station Ekbalpur, 24 Parganas, creditor.

ON the 26th day of May 1926 it was ordered that the matter of the petition of the applicant be heard on the 24th day of September 1926 and that the said applicant do attend to be examined by this Court on that date

[ILLEGIBLE], Sub-Judge.

Alipore, the 29th May 1926. (1153—1—1731)

NOTICE

In the 3rd Court of the Sub-Judge of 24-Parganas.

INSOLVENCY CASE No 211 OF 1926.

Nil Kanto Kundu and Surja Kanto Kundu, of No 70, Anando Palit Road, Entally, 24 Parganas, applicants.
To Shaik Fazlu Hossain & Co, of 44 1, Bowbazar Street, Calcutta, creditors.

ON the 16th day of June 1926 it was ordered that the matter of the petition of the applicant be heard on the 24th day of September 1926 and that the said applicant do attend to be examined by this Court on that date.

N. M. BANERJI, Sub-Judge.

Alipore, the 18th June 1926. (1263—1—1741)

NOTICE.

In the 3rd Court of the Sub-Judge of 24-Parganas.

INSOLVENCY CASE No. 221 OF 1926.

Netai Lal De, 52 B, Mansatolla Lane, Khidderpore, 24-Parganas, applicant.

To Peer Muhammad Khan, of Talligunge, 24-Parganas, creditors

ON the 17th day of June 1926 it was ordered that the matter of the petition of the applicant be heard on the 24th day of September 1926 and that the said applicant do attend to be examined by this Court on that date.

N M. BANERJI, Sub-Judge

Alipore, the 18th June 1926 (1265—1—1740)

NOTICE.

In the 3rd Court of the Sub-Judge of 24-Parganas.

INSOLVENCY CASE No. 224 OF 1926.

Manik Chandra Pal, of 1 Wards Institute Street, Beliaghata, 24-Parganas, applicant.

To Neri Moni Dassi, of 18-2-23, Kunkurgachi 2nd Lane, and others, creditors.

ON the 19th day of June 1926 it was ordered that the matter of the petition of the applicant be heard on the 24th day of Septembr 1926 and that the said applicant do attend to be examined by this Court on that date.

N M. BANERJI, Sub-Judge.

Alipore, the 24th June 1926. (1293—1—1725)

NOTICE.

In the 3rd Court of the Sub-Judge of 24-Parganas.

INSOLVENCY CASE No. 226 OF 1926.

Jahar Bhuia, of 9-1, Nandan Lane, Bhowanipore, 24 Parganas, applicant.

To Serajuddin Khan, of 142, Collin Street, Calcutta, and others, creditors.

ON the 21st day of June 1926 it was ordered that the matter of the petition of the applicant be heard on the 24th day of September 1926 and that the said applicant do attend to be examined by this Court on that date

N. M BANERJI, Sub-Judge

Alipore, the 24th June 1926. (1294—1—1728)

NOTICE.

In the 3rd Court of the Sub-Judge of 24-Parganas.

INSOLVENCY CASE No. 237 OF 1926.

Alfred Mylark Crannenburgh, of 8, Haralal Das Street, Entally, 24-Parganas, applicant

To Chutkmull Damodar Das, of 207-3, Harrison Road, Calcutta, and others, creditors

ON the 23rd day of June 1926 it was ordered that the matter of the petition of the applicant be heard on the 24th day of September 1926 and that the said applicant do attend to be examined by this Court on that date

N. M BANERJI, Sub-Judge.

Alipore, the 26th June 1926. (1314—1—1729)

NOTICE.

In the 3rd Court of the Sub-Judge of 24-Parganas.

INSOLVENCY CASE No. 55 OF 1925.

Indu Bhusan Bandopadhya of 16, Nazir Lane, Khidderpore, police-station Watgunge, 24-Parganas, applicant.

To Amulya Ratan Mukhopadhya of Nerakhola Dakhinpara, Post office Neyakhola, and others, creditors.

ON the 25th day of June 1926 it was ordered that the matter of the petition of the applicant be heard on the 24th day of September 1926 and that the said applicant do attend to be examined by this Court on that date.

N. M. BANERJI, Sub Judge.

Alipore, the 29th June 1926. (1320—1—1727)

NOTICE.

In the 3rd Court of the Sub-Judge of 24-Parganas.

INSOLVENCY CASE No 51 OF 1925.

Raghu Nath Nayak of Jogaddal *Barnipara*, police-station Jogaddal, 24-Parganas, applicant.

To Akbar Khan Kabulee of Kaknara, police-station Jogaddal, and others, creditors.

ON the 25th day of June 1926 it was ordered that the matter of the petition of the applicant be heard on the 24th day of September 1926 and that the said applicant do attend to be examined by this Court on that date.

N. M. BANERJI, Sub-Judge.

Alipore, the 29th June 1926. (1321—1—1726)

NOTICE.

In the 3rd Court of the Sub-Judge of 24-Parganas.

INSOLVENCY CASE No. 255 OF 1926.

Sabhi Bhusan De of Talligunge, police-station Talligunge, 24 Parganas, applicant,

To Kanai Lal De of Rajarchak, Barabazar, Calcutta, and other creditors

ON the 23rd day of July 1926 it was ordered that the matter of the petition of the applicant be heard on the 24th day of September 1926, and that the said applicant do attend to be examined by this Court on that date.

N M. BANERJI, Sub-Judge.

Alipore, the 27th July 1926. (1503—1—1734)

NOTICE.

In the 3rd Court of the Sub-Judge of 24-Parganas.

INSOLVENCY CASE No. 273 OF 1926.

Lukhi Methar, of Kaknara, police-station Jogaddal, 24-Parganas, applicant.

To Abdul and Nur Muhammad Khan, Kabulee, of Kaknara, post office Bhatpara, and other creditors.

ON the 17th day of July 1926 it was ordered that the matter of the petition of the applicant be heard on the 24th day of September 1926, and that the said applicant do attend to be examined by this Court on that date.

N. M. BANERJI, Sub-Judge.

Alipore, the 27th July 1926. (1504—1—1735)

NOTICE.

In the 3rd Court of the Sub-Judge of 24-Parganas.

INSOLVENCY CASE No. 233 OF 1926.

M. I. Hyraheit, of 49, Loco Quarters, Narikeldanga, applicant

To Babu Srikisson Lal, of 1, Tikiapara Road, Howrah, and others, creditors.

ON the 16th day of July 1926 it was ordered that the matter of the petition of the applicant be heard on the 24th day of September 1926 and that the said applicant do attend to be examined by this Court on that date.

N. M. BANERJI, Sub-Judge.

Alipore, the 9th August 1926. (1598—1—1722)

NOTICE.

In the 3rd Court of the Sub-Judge of 24-Parganas.

INSOLVENCY CASE No. 289 OF 1926.

Bejoy Kumar Basu, of 45, Manshatala Lane, police-station Ekbalpore, applicant.

To Jiauddin and Kabuluddin Khan Kabulee of Circular Garden Reach Road, Khidderpore, and others, creditors.

ON the 6th day of August 1926 it was ordered that the matter of the petition of the applicant be heard on the 24th day of September 1926 and that the said applicant do attend to be examined by this Court on that date.

N. M. BANERJI, Sub-Judge.

Alipore, the 9th August 1926. (1599—1—1723)

NOTICE.

In the 3rd Court of the Sub-Judge of 24-Parganas.

INSOLVENCY CASE No 291 OF 1926.

Jhinku Methar, of 12, B. N. Railway Hospital, police-station Muchikhola, applicant

To Santo Methar, of 8, Ekbalpore Road, and others, creditors.

ON the 6th day of August 1926 it was ordered that the matter of the petition of the applicant be heard on the 24th day of September 1926 and that the said applicant do attend to be examined by this Court on that date.

N. M. BANERJI, Sub-Judge.

Alipore, the 9th August 1926. (1600—1—1724)

NOTICE TO CREDITORS OF APPLICATION FOR DISCHARGE.

[*Section 41 (1) of the Provincial Insolvency Act, V of 1920.*]

In the Court of the District Judge of the 24-Parganas.

INSOLVENCY CASE No. 56 OF 1924.

Ananta Singh, applicant.

TAKE notice that the abovenamed insolvent has applied at the Court for his discharge, and that the Court has fixed the 27th day of September 1926, at 11 o'clock, for hearing the application

Dated this 12th day of August 1926.

N. G. A. EDGLEY, District Judge

(1629—1—1767)

NOTICE.

In the 3rd Court of the Sub-Judge of 24-Parganas.

INSOLVENCY CASE No. 225 OF 1926.

Ajij Rohoman Mondal, of Dhopapara, police-station Matiabrux, applicant.

To Amir Khan Peswari, of Kosnipara, police-station Matiabrux, and others, creditors.

ON the 9th day of August 1926 it was ordered that the matter of the petition of the applicant be heard on the 24th day of September 1926 and that the said applicant do attend to be examined by this Court on that date.

N. M. BANERJI, Sub-Judge.

Alipore, the 11th August 1926. (1631—1—1717)

NOTICE.

In the 3rd Court of the Sub-Judge of 24-Parganas.

INSOLVENCY CASE No. 280 OF 1926.

Mohun Lal Marwari, of Belgachia, police-station Ultadingi, 24-Parganas, applicant.

To Bhakat Ram Shew Prosad, of Howrah Bazar, and others, creditors.

ON the 9th day of August 1926 it was ordered that the matter of the petition of the applicant be heard on the 24th day of September 1926 and that the said applicant do attend to be examined by this Court on that date.

N. M. BANERJI, Sub-Judge.

Alipore, the 11th August 1926. (1633—1—1721)

NOTICE.

In the 3rd Court of the Sub-Judge of 24-Parganas.

INSOLVENCY CASE No. 282 OF 1926.

Mowla Bux *alias* Khoda Bux, of 29-5, Maniktola Main Road, 24-Parganas, applicant.

To Shair Khan, of 146, Maniktola Road, Calcutta, and others, creditors.

ON the 9th day of August 1926 it was ordered that the matter of the petition of the applicant be heard on the 24th day of September 1926 and that the said applicant do attend to be examined by this Court on that date.

N. M. BANERJI, Sub-Judge.

Alipore, the 11th August 1926. (1634—1—1718)

NOTICE.

In the 3rd Court of the Sub-Judge of 24-Parganas.

INSOLVENCY CASE No. 292 OF 1926.

Shaik Abedali, Contractor of Barisa, Dakhinpara, 24-Parganas, applicant.

To the Commissioners for the Port of Calcutta, 15, Strand Road, Calcutta, and others, creditors.

ON the 9th day of August 1926 it was ordered that the matter of the petition of the applicant be heard on the 24th day of September 1926 and that the said applicant do attend to be examined by this Court on that date.

N. M. BANERJI, Sub-Judge.

Alipore, the 11th August 1926. (1636—1—1719)

NOTICE.

In the 3rd Court of the Sub-Judge of 24-Parganas.

INSOLVENCY CASE No. 293 OF 1926.

Jitendra Nath Ray, of 12, Bakhal Ghose Lane, Baliaghata, applicant.

To Mr. I. B. Sen, Bar-at-Law, High Court, Calcutta, and others, creditors.

ON the 9th day of August 1926 it was ordered that the matter of the petition of the applicant be heard on the 24th day of September 1926 and that the said applicant do attend to be examined by this Court on that date.

N. M. BANERJI, Sub-Judge.

Alipore, the 11th August 1926. (1637—1—1720)

NOTICE TO CREDITORS OF APPLICATION FOR DISCHARGE.

[*Section 47(1) of the Provincial Insolvency Act, V of 1920.*]

In the Court of the District Judge of the 24-Parganas.

INSOLVENCY CASE No. 31 OF 1925.

Edwin Charles Dormieux, applicant.

TAKE notice that the abovenamed insolvent has applied at the Court for his discharge, and that the Court has fixed the 27th day of September 1926, at 11 o'clock, for hearing the application.

Dated this the 18th day of August 1926.

N. G. A. ENGLEY, District Judge.

(1677—1—1768)

ORDER OF ADJUDICATION.

[*Section 27 of the Provincial Insolvency Act, V of 1920.*]

In the Court of the District Judge of 24-Parganas.

INSOLVENCY APPLICATION No. 43 OF 1926.

PURSUANT to a petition, dated 27th May 1926, filed by the debtor Pandit Annanda Prosad Mukherji, son of late Behari Lal Mukherji of 110-13, Raja Rajendra Mitra Road, thana Beliaghata, district 24-Parganas, and on the application of the debtor himself and on reading his application and hearing his pleader it is ordered that the debtor be and the said debtor is hereby adjudged insolvent.

It is further ordered that the debtor do apply for his discharge within one year from this date.

Dated this 16th day of August 1926.

N. R. GUHA, District Judge.

(1757—1—1774)

NOTICE.

In the 3rd Court of the Sub-Judge of 24-Parganas.

INSOLVENCY CASE No. 290 OF 1926.

Dheri Goala, of 1-1, Ahiripukur 1st Lane, Balligunge, applicant.

To Ram Charan Sha and another, of Ahiripukur Road, Calcutta, and others, creditors.

ON the 25th day of August 1926 it was ordered that the matter of the petition of the applicant be heard on the 24th day of September 1926 and that the said applicant do attend to be examined by this Court on that date.

N. M. BANERJI, Sub-Judge

Alipore, the 31st August 1926. (1773—1—1748)

NOTICE.

In the 3rd Court of the Sub-Judge of 24-Parganas.

INSOLVENCY CASE No. 297 OF 1926.

Sanatan Mondal, of Kalarkhal, police-station Sonarpore, 24-Parganas, applicant.

To Muktoram Mondal, of Goalbari, police-station Sonarpore, 24-Parganas, and others, creditors.

ON the 24th day of August 1926 it was ordered that the matter of the petition of the applicant be heard on the 24th day of September 1926 and that the said applicant do attend to be examined by this Court on that date.

N. M. BANERJI, Sub Judge.

Alipore, the 31st August 1926.

(1774—1—1749)

NOTICE.

In the 3rd Court of the Sub-Judge of 24-Parganas.

INSOLVENCY CASE No. 302 OF 1926.

Shaik Soleman Naskar, of Raipore, police-station Sadar, Talligunge, 24 Parganas, applicant.

To Golap Khan Kabulee, of Talligunge Barobagan, police-station Talligunge, and others, creditors

ON the 24th day of August 1926 it was ordered that the matter of the petition of the applicant be heard on the 24th day of September 1926 and that the said applicant do attend to be examined by this Court on that date.

N. M. BANERJI, Sub-Judge.

Alipore, the 31st August 1926. (1775—1—1750)

NOTICE.

In the 3rd Court of the Sub-Judge of 24-Parganas.

INSOLVENCY CASE No. 305 OF 1926.

Shaik Souravi, of 4, Convent Road, Entally, 24-Parganas, applicant.

To Shew Narain Bejay Lal, of 4, Convent Lane, and others, creditors.

ON the 25th day of August 1926 it was ordered that the matter of the petition of the applicant be heard on the 24th day of September 1926 and that the said applicant do attend to be examined by this Court on that date

N. M. BANERJI, Sub-Judge.

Alipore, the 31st August 1926.

(1776—1—1751)

NOTICE.

In the 3rd Court of the Sub-Judge of 24-Parganas.

INSOLVENCY CASE No 316 OF 1926.

Abdul Majid, Abdul Samad of 38 1, Circular Garden Reach Road, Kidderpore, applicant.

To Ferin Bhojju Sha of 118, Circular Garden Reach Road, Kidderpore, and others, creditors.

ON the 24th day of August 1926 it was ordered that the matter of the petition of the applicant be heard on the 24th day of September 1926 and that the said applicant do attend to be examined by this Court on that date.

N. M. BANERJI, Sub-Judge.

Alipore, the 31st August 1926 (1777—1—1752)

NOTICE

In the 3rd Court of the Sub-Judge of 24-Parganas.

INSOLVENCY CASE No. 317 OF 1926.

Ram Karan Dobey, of Alambazar, police-station Baranagore, 24-Parganas, applicant.

To Pagal Khan Kabulee, of Alambazar, and others, creditors.

ON the 24th day of August 1926 it was ordered that the matter of the petition of the applicant be heard on the 24th day of September 1926 and that the said applicant do attend to be examined by this Court on that date.

N. M. BANERJI, Sub-Judge.

Alipore, the 31st August 1926. (1778—1—1753)

NOTICE

In the 3rd Court of the Sub-Judge of 24-Parganas.

INSOLVENCY CASE No. 318 OF 1926

Khetra Mohan Haldar, of Raipore, police-station Budge Budge, applicant.

To Ram Sukul Sing, of Raipore, police-station Budge-Budge, 24-Parganas, and others, creditors.

ON the 24th day of August 1926 it was ordered that the matter of the petition of the applicant be heard on the 24th day of September 1926 and that the said applicant do attend to be examined by this Court on that date.

N. M. BANERJI, Sub-Judge.

Alipore, the 31st August 1926. (1779—1—1754)

NOTICE.

In the 3rd Court of the Sub-Judge of 24-Parganas.

INSOLVENCY CASE No. 319 OF 1926.

John L. Rydquist, of 33, Loco quarter, E. B. Railway, Narikeldenga, police station Baliaghata, 24-Parganas, applicant.

To Baijnath Marwari. of Asansol market, Asansol, and others, creditors.

ON the 25th day of August 1926, it was ordered that the matter of the petition of the applicant be heard on the 24th day of September 1926 and that the said applicant do attend to be examined by this Court on that date.

N. M. BANERJI, Sub-Judge.

Alipore, the 31st August 1926. (1780—1—1755)

NOTICE.

In the 3rd Court of the Sub-Judge of 24-Parganas.

INSOLVENCY CASE No. 320 OF 1926.

Sameer Mea, of Judge Court Road, Alipore, 24-Parganas, applicant.

To Kungal Raut Goala, of Coal Depot, Sealdah, and others, creditors.

ON the 25th day of August 1926 it was ordered that the matter of the petition of the applicant be heard on the 24th day of September 1926 and that the said applicant do attend to be examined by this Court on that date.

N. M. BANERJI, Sub-Judge.

Alipore, the 31st August 1926. (1781—1—1756)

NOTICE.

In the 3rd Court of the Sub-Judge of 24-Parganas.

INSOLVENCY CASE No. 327 OF 1926.

M. Akhtaruddin, of 31, Meher Naskar Lane, Balligunge, applicant.

To Muhammad Khan, of 35-1, South Road, Entally, and others, creditors.

ON the 28th day of August 1926 it was ordered that the matter of the petition of the applicant be heard on the 1st day of October 1926 and that the said applicant do attend to be examined by this Court on that date.

N. M. BANERJI, Sub-Judge.

Alipore, the 31st August 1926. (1782—1—1757)

ORDER OF ADJUDICATION.

[*Section 27 of the Provincial Insolvency Act, V of 1920.*]

In the 3rd Court of the Sub-Judge of 24-Parganas at Alipore.

INSOLVENCY APPLICATION No. 182 OF 1926.

PURSUANT to a petition, dated 12th May 1926, filed by Ahmmad Khan, of 15, Bechu Lal Road, Beg-bagan, police-station Entally, 24 Parganas, and on the application of the debtor himself and on reading his application and hearing his pleader, it is ordered that the debtor be and the said debtor is hereby adjudged insolvent.

It is further ordered that the debtor do apply for his discharge within one year from this date.

Dated this 28th day of August 1926.

N M. BANERJI, Sub-Judge.

(1783—1—1745)

ORDER OF ADJUDICATION.

[*Section 27 of the Provincial Insolvency Act V, of 1920.*]

In the 3rd Court of the Sub-Judge at 24-Parganas, Alipore.

INSOLVENCY APPLICATION No. 19 OF 1926.

PURSUANT to a petition, dated 13th January 1926, filed by Maugroo Bher, of Garifa, police-station Naihaty, 24-Parganas, and on the application of the debtor himself and on reading his application and hearing his pleader it is ordered that the debtor be and the said debtor is hereby adjudged insolvent.

It is further ordered that the debtor do apply for his discharge within one year from this date.

Dated this 28th day of August 1926.

N. M. BANERJI, Sub-Judge.

(1784—1—1744)

ORDER OF ADJUDICATION.

[*Section 27 of the Provincial Insolvency Act, V of 1920.*]

In the 3rd Court of the Sub-Judge of 24-Parganas at Alipore.

INSOLVENCY APPLICATION No. 261 OF 1926.

PURSUANT to a petition, dated 2nd July 1926, filed by Bhobanando Nath, of Kuntalpara, police-station Naihaty, 24-Parganas, and on the application of the debtor himself and on reading his application and hearing his pleader it is ordered that the debtor be and the said debtor is hereby adjudged insolvent

It is further ordered that the debtor do apply for his discharge within one year from this date.

Dated this 28th day of August 1926

N. M. BANERJI, Sub-Judge

(1785—1—1747)

ORDER OF ADJUDICATION.

[*Section 27 of the Provincial Insolvency Act, V of 1920.*]

In the 3rd Court of the Sub-Judge at Alipore.

INSOLVENCY APPLICATION No. 258 OF 1926.

PURSUANT to a petition, dated 30th June 1926, filed by Pear Molla, of Majoor, 24-Parganas, and on the application of the debtor himself and on reading his application and hearing his pleader it is ordered that the debtor be and the said debtor is hereby adjudged insolvent.

It is further ordered that the debtor do apply for his discharge within one year from this date.

Dated this 28th day of August 1926.

N. M. BANERJI, Sub-Judge.

(1786—1—1746)

NOTICE.

In the Court of the District Judge of 24-Parganas.

INSOLVENCY CASE No. 69 OF 1926.

Bama Charan Ray, of 2-A, Rashbagan Lane, Beliaghata, district 24-Parganas, applicant.

To Anango Mohan Ganguly and others, creditors.

ON the 1st day of September 1926 it was ordered that the matter of the petition of the applicant be heard on the 27th day of September 1926 and that the said applicant do attend to be examined by this Court on that date.

N. G. A. EDGLEY, District Judge.

Alipore, the 4th September 1926. (1804—1—1743)

NOTICE.

In the Court of the District Judge of 24-Parganas.

INSOLVENCY CASE No. 68 OF 1926.

Prio Lal Mallik, son of late Chandi Charan Mallik, of 30, Baniapukur Road, district 24-Parganas, applicant.

To Mahabiram Ramji Das and others, creditors.

ON the 1st day of September 1926 it was ordered that the matter of the petition of the applicant be heard on the 27th day of September 1926 and that the said applicant do attend to be examined by this Court on that date.

N. G. A. EDGLEY, District Judge.

Alipore, the 4th September 1926. (1805—1—1742)

NOTICE.

In the Court of the District Judge of 24-Parganas.

INSOLVENCY CASE No. 70 OF 1926.

Mata Prosad Show, proprietor of the firm Mata Prosad Raja Ram, of Baranagore, district 24-Parganas, applicant.

To Bhagabati Devi and others, creditors.

ON the 3rd day of September 1926 it was ordered that the matter of the petition of the applicant be heard on the 4th day of October 1926 and that the said applicant do attend to be examined by this Court on that date.

N. G. A. EDGLEY, District Judge.

Alipore, the 8th September 1926. (1816—1—1776)

NOTICE.

In the Court of the District Judge of 24-Parganas.

INSOLVENCY CASE No. 66 OF 1926.

Jyotindra Nath Ghosh, of Kidderpore, thana Watgonj, district 24-Parganas, applicant.

To Hira Lal Poral and others, creditors.

ON the 2nd day of September 1926 it was ordered that the matter of the petition of the applicant be heard on the 4th day of October 1926 and that the said applicant do attend to be examined by this Court on that date.

N. G. A. EDGLEY, District Judge.

Alipore, the 9th September 1926. (1838—1—1775)

Notice.

WANTED a Work Sircar for six months on Rs. 60 per month (consolidated) for supervising the construction of Dispensary Building with Sub-Assistant Surgeon's quarters at Langadu in Chittagong Hill Tracts.

Preference will be given to a passed Sub-Overseer with previous experience in building construction.

Application will be received by the undersigned up to the 25th September 1926.

C. G. B. STEVENS, Deputy Commissioner.

Rangamati, the 21st August 1926.

NOTICE.

Imperial Bank of India.

THE Members of the Local Board have made the following change in the Bank's Establishment :—

Mr. G. B. O'Connor to act as Superintendent, Depositors' Department, as from the 13th September 1926, *vice* Mr. M. B. Clemens.

D. S. McCLURE,
Secretary and Treasurer.

Calcutta, the 13th September 1926. (1856—1)

Notice.

THE Bengal and Madras Service Family Pension Fund which is provisionally managed and assisted by Government has for its object the provision of monthly pensions for the maintenance of the widows and children of subscribers and is open, with certain exceptions, to all active and pensioned members of the Uncovenanted Service of Government (except those serving under the Government of Bombay), and to Local Fund servants earning pensions from Government. Some of the special features of the fund are—(1) that widowed daughters incapable of remarriage or children labouring under such mental or bodily infirmities as incapacitate them from earning their livelihood or preclude the possibility of marriage (in case of a daughter) are admitted to its benefits ; and (2) that subscribers to the Widows' and Daughters' branches are entitled to a refund of 30 per cent. of the premia paid, should the nominees predecease them after five years of admission. The second quinquennial valuation of the fund has been completed by the Actuary to the Government of India and his report discloses very favourable results. For forms of application and rules of the Fund apply to the Accountant-General, Central Revenues, Imperial Secretariat Buildings, Calcutta.

Lost.

A RECEIPT numbered 2034, dated 4th June 1926, and granted by the Public Debt Office, Imperial Bank of India, on submission of the undermentioned Government Promissory Note. Notice of loss has been given to the Public Debt Office, Imperial Bank of India, and the undersigned is about to apply for surrender of the security :—

G. P. Note No.	Loan.	Amount.	Holder's name.
		Rs.	
017717	5 per cent., 1945-55	200	Nader H. Vajifdar.

Name of the Proprietor—Nader H. Vajifdar.

Residence—26-27, Waterloo Street, Calcutta.

(1802—1—1715)

In the matter of the Indian Companies Act, and

In the matter of C. Deddes & Co., Ltd.

AT an Extraordinary General Meeting of the above-named Company duly convened and held at the registered office of the Company on the 3rd September 1926, the following resolution was duly passed :—

"As the Company cannot by reason of its liabilities continue its business it is advisable to wind it up voluntarily and it is hereby resolved that the Company should be voluntarily wound up and Mr. O. L Kiernander of No. 10-2, Elgin Road, Calcutta, is hereby appointed liquidator thereof.

Calcutta, the 3rd September 1926.

J. M. DAS, Chairman.

(1851—1—1777)

IN THE HIGH COURT OF JUDICATURE AT FORT WILLIAM IN BENGAL.

ORDINARY ORIGINAL CIVIL JURISDICTION.

In the matter of the Indian Companies Act, VII of 1913, and

In the matter of Steuart and Company, Limited.

NOTICE is hereby given that the order made herein dated the 20th day of August 1926 confirming the reduction of the capital of the abovenamed Company from Rs. 15,00,000 to Rs. 7,50,000 and the Minute approved by the Court showing with respect to the capital of the Company as altered, the several particulars required by the above Statute were registered by the Registrar of the Joint Stock Companies, Bengal, on the 8th day of September 1926. The said Minute is in the words and figures following :—

"The capital of Steuart and Company, Limited, henceforth is Rs. 7,50,000 divided into 1,50,000 shares of Rs. 5 each instead of the original capital of Rs. 15,00,000 divided into 1,50,000 shares of Rs. 10 each. At the time of the registration of this Minute the sum of Rs. 5 has been and is deemed to be paid up on each of the 1,30,845 issued ordinary shares."

Dated this 13th day of September 1926.

ORR, DIGNAM & Co.,
Solicitors of the Company.

(1854—1—1769)

IN THE HIGH COURT OF JUDICATURE AT FORT WILLIAM IN BENGAL.

In the matter of the Indian Companies Act, VII of 1913, and

In the matter of the Sone Valley Portland Cement Company, Limited, and Reduced.

NOTICE is hereby given that a petition presented to the Hon'ble Mr. Justice Sir Ewart Greaves on the 16th day of August 1926 for confirming a resolution reducing the share capital of the above Company from rupees one crore to rupees fifty lakhs is directed to be heard before the Hon'ble Mr. Justice Sir Ewart Greaves on the 9th day of November 1926.

MORGAN & Co., Attorneys for the Company.

Calcutta, the 16th August 1926. (1864—1—1778)

In the matter of the Indian Companies Act, 1913 (VII of 1913), and

In the matter of Santipur Islam Suhrid Company, Limited.

NOTICE is hereby given that, on the expiration of three months from date, the name of Santipur Islam Suhrid Company, Limited, will, unless cause is shown to the contrary, be struck off the Register, and the Company will be dissolved.

W. STATHER HALE, Registrar of Companies under Act VII of 1913.

Calcutta, the 16th September 1926.

Imperial Library.

(Secretariat Buildings, 6, Esplanade East, Calcutta.)

Open on { Weekdays and Saturdays from 10 A.M. to 7 P.M. / Sundays and holidays from 2 P.M. to 5 P.M.

The Imperial Library is also a Lending Library. It is free to all except children. There is no subscription to pay.

J. A. CHAPMAN, Librarian.

CINCHONA FACTORY PRODUCTS.

BY order of the Government of Bengal Cinchona Factory Products as manufactured and packed at the Cinchona Factory, Mungpoo, Darjeeling district, will be sold and distributed by the **Superintendent, Presidency Jail,** *in original packages* as received from the Mungpoo Factory, at the rates noted below, **from the 1st May 1926 :—**

Quinine Sulphate.

For 60 lbs. and upwards at a time	Rs. 18 per lb.
For 6 lbs. and over but less than 60 lbs. at a time	„ 19 „
For any quantity less than 6 lbs.	„ 20 „

Quinine Hydrochloride.

For 60 lbs. and upwards at a time	Rs. 23 per lb.
For 6 lbs. and over but less than 60 lbs. at a time	„ 24 „
For any quantity less than 6 lbs.	„ 25 „

Quinine Di-Hydrochloride.

For 60 lbs. and upwards at a time	Rs. 25 per lb.
For 6 lbs. and over but less than 60 lbs. at a time	„ 26 „
For any quantity less than 6 lbs.	„ 27 „

Quinidine Sulphate.

For 60 lbs. and upwards at a time	Rs. 20 per lb.
For 6 lbs. and over but less than 60 lbs. at a time	„ 21 „
For any quantity less than 6 lbs.	„ 22 „

Cinchonidine Sulphate.

For 60 lbs. and upwards at a time	Rs. 25 per lb.
For 6 lbs and over but less than 60 lbs. at a time	„ 26 „
For any quantity less than 6 lbs.	„ 27 „

Cinchonine Sulphate.

For 60 lbs. and upwards at a time	Rs. 12 per lb.
For 6 lbs. and over but less than 60 lbs. at a time	„ 13 „
For any quantity less than 6 lbs.	„ 14 „

Cinchona Febrifuge (Powder).

For 6 lbs. and over at a time	Rs. 9 per lb.
For any quantity less than 6 lbs.	„ 10 „

Cinchona Febrifuge (Tablets).

For 6 lbs and over at a time	Rs. 10 per lb.
For any quantity less than 6 lbs.	„ 11 „

Quinoidine (Tablets).

For 6 lbs. and over at a time	Rs. 5 per lb.
For any quantity less than 6 lbs.	„ 6 „

Quinoidine (in Mass).

For 6 lbs. and over at a time	Rs. 4 per lb.
For any quantity less than 6 lbs.	„ 5 „

Cinchona Bark (in 50 pound original bags).

Per bag	Rs. 25.

Transit charges extra in every case.

Quinine Sulphate is for sale to Government Institutions and Missionaries only. It is not for sale to private Firms or the General Public.

Cinchona Febrifuge in Powder and Tablet form (when in stock) is for sale to Government Institutions, Missionaries and the General Public.

Quinine Sulphate will be supplied to Hospitals and Dispensaries of this Presidency only at the wholesale rate of Rs. 18 per lb., irrespective of quantities. For all other purchasers the rates given above will apply.

Provinces other than Bengal, Bihar and Orissa and Assam will get their Supplies of Sulph Quinine from the Director, Botanical Survey of India, Shibpur, Howrah.

Local sale at the Jail gate from 2 to 4 P.M.

The system of payment is by—*Cash in advance*—by "*Treasury Chalans*", which should accompany the order or indent.

In cases where this is not possible, payment should be made by "*Remittance Transfer Receipts*" or crossed "*Cheques*".

Indents unaccompanied by Cash in advance will be sent Value Payable Post. Credit sale is not allowed except under special circumstances.

In the case of *Government Officers* payments will be recovered by *Book Transfer, i.e., Countersigned Invoices* in the event of *Cash* not accompanying the Indent by "*Treasury Chalans*", *Remittance Transfer Receipts* or *Cheque*.

2. Price and postage must accompany the price of the drug (when the drug is required by post).

3. The name of the Railway and Steamer Station or Post-Office must be written distinctly when the parcels are required by Rail, Steamer or by Post. *Railway parcels are sent by passenger train only.*

4. A scale of postage is given below :—

For ¼ lb. 4 annas, ½ lb. 5 annas, 1 lb. 8 annas, 1½ lbs. 11 annas, 2 lbs. 14 annas, 2½ lbs. Re. 1-1, 3 lbs. Re. 1-1, 3½ lbs. Re. 1-4, 4 lbs. Re 1-7, 5 lbs. Re 1-13, 5½ lbs. Re. 1-13, 6 lbs. Re. 2.

Two different drugs are not packed in the same parcel and postage must be paid separately for each kind.

N B.—Postage stamps are not accepted as revenue.

Government reserve the right to alter the price without notice.

NOTICE.

Advertisements, Notices, etc., intended for insertion in this Part of the Gazette cannot be received after noon on Saturday.

The Calcutta Gazette

THURSDAY, SEPTEMBER 22, 1926.

PART VI.

Bills introduced in the Council of State and Legislative Assembly, Reports of Select Committees presented to the Council and Assembly and Bills published under Rule 18 of the Indian Legislative Rules.

GOVERNMENT OF INDIA.

LEGISLATIVE DEPARTMENT.

The following Bill was introduced in the Council of State on the 19th August, 1926 :—

No. 5 OF 1926.

A Bill further to amend the Indian Companies Act, 1913, for a certain purpose.

WHEREAS it is expedient further to amend the Indian Companies Act, 1913, for the purpose hereinafter appearing ; it is hereby enacted as follows :— VII of 1913.

Short title

1. This Act may be called the Indian Companies (Amendment) Act, 1926.

Amendment of section 26, Act VII of 1913

2. In sub-section (*1*) of section 26 of the Indian Companies Act, 1913, after the word "science" the word "religion" shall be inserted. VII of 1913.

STATEMENT OF OBJECTS AND REASONS.

The object of this Bill is to enable associations formed for religious purposes to be registered under section 26 of the Indian Companies Act, 1913. It is doubtful whether such associations are covered by the section as now worded, and it is therefore proposed to insert the word "religion" between the words "science" and "charity" in that section, as in the corresponding section 20 of the Companies (Consolidated) Act, 1908.

G. L. CORBETT.

The 26th July, 1926.

L. GRAHAM,
Secretary to the Government of India.

GOVERNMENT OF INDIA.

LEGISLATIVE DEPARTMENT.

The following Bill was introduced in the Legislative Assembly on the 18th August 1926 :—

No. 39 OF 1926.

A Bill further to amend the Indian Factories Act 1911, for a certain purpose.

WHEREAS it is expedient further to amend the Indian Factories Act, 1911, for the purpose hereinafter appearing; it is hereby enacted as follows :— XII of 1911.

Short title

1. This Act may be called the Indian Factories (Amendment) Act, 192 .

Amendment of section 9, Act XII of 1911

2. To section 9 of the Indian Factories Act, 1911 (hereinafter referred to as the said Act), after clause (*d*) the following clause shall be added, namely :— XII of 1911.

"(*e*) the temperature in any part in which any manufacturing process is being carried on shall not be such as to be injurious to the health of the persons employed therein."

Amendment of section 37, Act XII of 1911

3. In sub-section (*2*) of section 37 of the said Act, in clause (*g*) for the words "and artificial humidification" the words "artificial humidification and temperature" shall be substituted.

STATEMENT OF OBJECTS AND REASONS.

The Indian Factories Amendment Bill as introduced in the Legislative Assembly in September, 1925, contained a clause providing for the insertion in the Indian Factories Act, 1911, of the following section :—

"9A. (*1*) In every factory a reasonable temperature shall be maintained.

(*2*) In the case of any factory in which, in the opinion of the inspector, a reasonable temperature is not maintained, the inspector may serve on the manager of the factory an order in writing, specifying the measures which he considers necessary to maintain a reasonable temperature, and requiring him to carry them out before a specified date."

The Select Committee appointed to consider the Bill decided by a majority to delete this clause on the ground that in present conditions it would impose a real burden on employers with only a problematical advantage to the operatives. When the Bill as amended by the Select Committee was being considered by the Legislative Assembly, Mr. Joshi moved an amendment for the re-insertion of the original clause, and although the amendment was defeated, it was clear from the discussion that a number of members considered that the Factories Act should contain some provision enabling control to be exercised over temperatures in factories. With this view, the Government of India, who recognised the force of the criticisms directed against the proposed section, are in accord and the present Bill represents another possible solution of the difficulty. Clause 2 provides that the temperature shall not be excessive in those parts of the factory where manufacturing processes are being carried on. In order to assist in the determination of what constitutes an excessive temperature, it is proposed in clause 3 that Local Governments should have the power to prescribe standards. This clause will also enable Local Governments to prescribe the methods to be adopted to secure observance of the standards fixed.

B. N. MITRA.

The 2nd August, 1926.

L. GRAHAM,

Secretary to the Government of India.

[As introduced in the Council of State.]

A Bill to provide that partitions and separations of interest among the members of Hindu undivided families and other transactions among persons governed by Hindu law shall, in certain cases, be effected by written and registered instruments.

WHEREAS it is expedient to provide that partitions and separations of interest among the members of Hindu undivided families and other transactions among persons governed by Hindu law shall, in certain cases, be effected by written and registered instruments; It is hereby enacted as follows:—

Short title, extent and commencement.

1. (*1*) This Act may be called the Hindu Family Transactions Act, 192 .

(*2*) It extends to the whole of British India, except to those districts or tracts of country which are excluded from the operation of the Indian Registration Act, 1908. XVI of 1908

(*3*) It shall come into force on the 1st day of January, 1929.

Certain transactions to be effected only by written instrument.

2. (*1*) After the commencement of this Act, no partition of the whole or any part of the immoveable property of any Hindu undivided family owning immoveable property which exceeds in value one thousand rupees, and no separation of interest by reason of which the members of any such family or any of them cease to be undivided, shall be effected otherwise than by a written and registered instrument.

(*2*) The following transactions among persons governed by the Hindu law, namely:—

(*a*) a surrender by a widow or other person having a limited interest in property of such property in favour of a reversioner,

(*b*) a release by a member of a Hindu undivided family of his undivided interest in the family property in favour of the other members,

(*c*) a family arrangement among the members of a Hindu undivided family as to the mode of enjoyment of the family property, and

(*d*) a grant of maintenance to any member of such family charged on any immoveable property,

shall not, where the property transferred or affected, as the case may be, by the surrender, release, arrangement or grant exceeds in value one hundred rupees, be effected otherwise than by a written and registered instrument.

(*3*) Nothing in this section shall apply to—

(*a*) any decree or order of a Court, or

(*b*) any award, or

(*c*) any instrument made by a Revenue Officer purporting or operating to effect a partition of any property of, or a separation among any of the members of, a Hindu undivided family, or

(*d*) any will.

Power to make rules for valuation of immoveable property

3. The Local Government may, by notification in the local official Gazette, make rules to provide for the manner in which the value of immoveable property shall be determined for the purposes of section 2.

Amendment of section 17, Act XVI of 1908

4. In section 17 of the Indian Registration Act, 1908 (hereinafter referred to as the said Act, for sub-section (*3*) the following sub-section shall be substituted, namely :— XVI of 1908

"(*3*) The following documents shall also be registered, namely :—

(*a*) authorities to adopt a son executed after the 1st day of January, 1872, and not conferred by a will ;

(*b*) instruments which purport or operate to effect—

(*i*) any separation of interest by reason of which the members of a Hindu undivided family or any of them would cease to be undivided, or

(*ii*) a family arrangement among the members of any such family as to the mode of enjoyment of the family property,

and to which the Hindu Family Transactions Act, 192 , applies ; and of 192

(*c*) instruments which acknowledge the receipt or payment of any consideration on account of any separation or family arrangement described in clause (*b*) ;

Provided that nothing in this sub-section shall apply to any decree or order of a Court, or any award, or to any instrument of partition made by a Revenue Officer."

Amendment of section 28, Act XVI of 1908.

5. In section 28 of the said Act, after the letters, word and brackets "(*c*) and (*d*)" the following shall be inserted, namely :—

"and sub-section (*3*), sub-clause (*ii*) of clause (*b*) and clause (*c*)."

Amendment of section 50, Act XVI of 1908

6. In sub-section (*1*) of section 50 of the said Act, for the words and figures "of section 17, sub-section (*1*)" the following shall be substituted, namely :—

"of sub-section (*1*), and sub-clause (*ii*) of clause (*b*) and clause (*c*) of section (*3*) of section 17."

STATEMENT OF OBJECTS AND REASONS.

The Bill gives effect to the following recommendations of the Civil Justice Committee :—

(1) that in the case of a joint Hindu family if the value of the immoveable property belonging to it exceeds Rs. 1,000—

(*a*) no separation of interest so as to make the members of the family or any of them cease to be undivided should be effected otherwise than by a registered instrument, whether any actual division of property be or be not made or agreed on in connection therewith ;

(*b*) no partition of the whole or any part of the immoveable property belonging to such family should be valid unless the same be made by registered instrument :

Exception from these requirements should be permitted in the case of any decree or order of a Court, and any instruments of partition made by a Revenue Officer ;

(2) that Local Governments should be empowered to prescribe rules for valuation for this purpose ; and

(3) that in the case of persons governed by the Hindu Law—

(*i*) surrenders by a widow,
(*ii*) release by a coparcener,
(*iii*) family settlements, and
(*iv*) grants for maintenance,

should be effected only by a registered instrument, if immoveable property of the value of more than Rs. 100 is affected thereby.

When these transactions are not effected by registered instruments, they are dependent for proof on oral evidence which necessarily takes up considerable time of the Courts. The object of these recommendations is to place the transactions, as far as possible, beyond doubt, and thus to obviate delay in the disposal of suits by the Courts. The Local Governments and High Courts were consulted in the matter, and the Committee's proposals have met with considerable support.

S. R. DAS.

The 16th August 1926.

REGISTERED No. C207. No. 38 of 1926.

The Calcutta Gazette

THURSDAY, SEPTEMBER 23, 1926.

SUPPLEMENT.

Official Papers.

[Non-Subscribers to the GAZETTE *may receive* SUPPLEMENT *separately on payment of five rupees per annum if delivered in Calcutta, or seven rupees and eight annas if sent by post.]*

CONTENTS.

	Page.
Corporation Notice	1161
Calcutta Improvement Trust	1162—1163
Monthly Weather and Crop Report of Bengal for August 1926	1164
Weather and Crop Report for the week ending on the 18th September 1926	1165—1168
Statement showing the daily gauge-readings on certain rivers for the week ending 16th September 1926 ...	1169—1175
Statement under the Cotton Ginning and Pressing Factories Act, 1925	1176
Vital Statistics for the towns of Bengal for the week ending 11th September 1926	1177
Statement of weekly gauge-readings on the rivers in Bengal	1178—1179
Resolution No. 4230 Agri.	1180

CORPORATION OF CALCUTTA.

NOTICE.

IT is hereby notified for general information that the Corporation of Calcutta under powers vested in them under section 302, read with section 308 of the Calcutta Municipal Act (B. C.) III of 1923, have, by a resolution dated the 15th July 1926, prescribed a 40 feet projected public street in continuation of Ram Mohan Bera Lane up to the projected 60 feet road to the east across Mahendra Roy Lane in Ward No. 18, as shown in the plan prepared for the purpose.

A copy of the plan prepared in this behalf is open to inspection at the office of the Surveyor and Valuer of the Corporation any day during office hours on payment of usual fees.

J. C. MUKHERJEA, *Acting Chief Executive Officer.*

CENTRAL MUNICIPAL OFFICE, *the 17th September 1926.*

CALCUTTA IMPROVEMENT TRUST.

Notice under section 47 (3) of Bengal Act V of 1911.

IT is notified that the Board of Trustees for the Improvement of Calcutta have applied to the Local Government for sanction to Improvement Scheme No XXIX (Road connecting the Cossipore-Chitpore Open Space with Belgachia Road), as published in the *Calcutta Gazette* and in local newspapers on the 11th February 1926

S. W. GOODE, *Chairman (offg.)*.

CALCUTTA, *the 6th September 1926.*

CALCUTTA IMPROVEMENT TRUST.

Notice under section 47 (3) of Bengal Act V of 1911.

IT is notified that the Board of Trustees for the Improvement of Calcutta have applied to the Local Government for sanction to Improvement Scheme No. VII-G (Juggernath Ghat Road from Chitpore Road, Upper, to Strand Road, North), as published in the *Calcutta Gazette* and in local newspapers on the 10th September 1925.

S. W. GOODE, *Chairman (offg.)*.

CALCUTTA, *the 6th September 1926.*

CALCUTTA IMPROVEMENT TRUST.

Notice under section 47 (3) of Bengal Act V of 1911.

IT is notified that the Board of Trustees for the Improvement of Calcutta have applied to the Local Government for sanction to Improvement Scheme No. XXVIII-A (Strand Road widening from Raja Woo mant Street to Howrah Bridge approach), as published in the *Calcutta Gazette* and in local newspapers on the 17th December 1925.

S. W. GOODE, *Chairman (offg.)*.

CALCUTTA, *the 6th September 1926.*

CALCUTTA IMPROVEMENT TRUST.

Notice under section 47 (3) of Bengal Act V of 1911.

IT is notified that the Board of Trustees for the Improvement of Calcutta have applied to the Local Government for sanction to Improvement Scheme No XXVII (Burrabazar-Maidapati area), as published in the *Calcutta Gazette* and in local newspapers on the 26th November 1925.

S. W. GOODE, *Chairman (offg.)*.

CALCUTTA *the 6th September 1926.*

CALCUTTA IMPROVEMENT TRUST.

Notice under section 43 of Bengal Act V of 1911.

SCHEME NO. XXVI (REVISED)—FROM DURPONARAYAN TAGORE STREET TO PATHURIAGHAT STREET (PORTION OF PROPOSED PUBLIC STREET NO. XIV).

The Board of Trustees for the Improvement of Calcutta hereby give notice that a Street Scheme, viz., Scheme No. XXVI (revised), being a portion of Alignment No. XIV as sanctioned by Government has been framed for the area bounded as follows:—

On the north—From the north-western corner of 14, Pathuriaghat Street running eastwards along the southern edge of Pathuriaghat Street to the north-eastern corner of Nos. 42 to 45, Pathuriaghat Street.

On the east—From this point southwards in a straight line to a point about 50 feet east from the north-western corner of No. 7, Sinhi Dutt Lane, thence westwards in a straight line along the northern boundary of No. 7, Sinhi Dutt Lane to a point in the eastern boundary of No. 27, Durponarayan Tagore Street about 22 feet north from the south-eastern corner of No. 27, Durponarayan Tagore Street, thence southwards in a straight line along the eastern boundary of No. 26, Durponarayan Tagore Street to its south-eastern corner.

On the south—From this point westwards along the northern edge of Durponarayan Tagore Street to the south-western corner of No. 31-1, Durponarayan Tagore Street.

On the west—From this point northwards along the eastern edge of Lakhinarayan Mukerji Lane to a point on the southern boundary of No. 9, Lakhinarayan Mukerji Lane about 22 feet from the south-eastern corner of the said premises, thence westwards along the southern boundary of No. 9, Lakhinarayan Mukerji Lane to its south-western corner, thence along the eastern edge of Lakhinarayan Mukerji Lane to the starting point.

Particulars of the Scheme, map of the area comprised in the scheme and a statement of the land which it is proposed to acquire may be inspected at the offices of the Trust, 5, Clive Street, on week days between the hours of 11 A.M. and 4 P.M. and on Saturdays, between 11 A.M. and 2 P.M.

Copies of the above documents will be delivered to the applicant on payment of the following fees :—

	Rs.	A.
Map of the area	1	0
Particulars of the Scheme	0	4
Statement of the land proposed to be acquired	0	4

Objections to the Scheme will be received up to the 30th November 1926.

CALCUTTA, *the 9th September 1926.* S. W. GOODE, *Chairman (offg.).*

DEPARTMENT OF AGRICULTURE, BENGAL.

Monthly Weather and Crop Report of Bengal for August 1926.

I. **Character of the season.**—During the month the rainfall was markedly in excess of the normal in the West Bengal districts; elsewhere the precipitation was below the average except in Darjeeling, Bakarganj and Chittagong. The usual rainfall statement is appended.

II. **Progress of agricultural operations.**—Transplantation of winter paddy seedlings continued under favourable conditions and a good progress was made except in the water logged tracts of West Bengal. Cutting, steeping and washing of jute continued in full swing. Reaping of autumn paddy was approaching completion in North and East Bengal. A fair crop is anticipated.

III. **State of standing crops.**—Standing crops were thriving well except in Howrah, Hooghly and Midnapore, where excessive rain and flood caused damage in the low-lying tracts.

IV. **Prospects and probable outturn.**—The prospects of winter rice, sugarcane and other standing crops were reported to be fair, on the whole.

V. **Damage to standing crops.**—Due to late monsoon, jute semi-looper and hairy caterpillar appeared in the Deshi districts and Tosha jute districts (Rajshahi, Bogra and Pabna) and did considerable damage, but subsequently subsided. Considerable damage over wide areas by excessive rain and flood was also reported from Midnapore and parts of Hooghly and Howrah.

VI. **Condition of agricultural stock.**—Cattle-disease was prevalent in several districts. Rinderpest in an epidemic form continued in Khulna and Chittagong.

VII. **Failure of pasturage and fodder.**—Fodder was adequate except in the flooded tracts of West Bengal.

VIII. **Prices of food-grains.**—During the second fortnight of the month the price of common rice of the cheapest quality rose in eleven districts, fell in six and remained stationary in the rest of the province.

IX. **Condition of agricultural population.**—The condition of agricultural population was fair, on the whole.

ROBERT S. FINLOW,
Director of Agriculture, Bengal.

DACCA, *the 17th September 1926.*

Statement showing the normal and actual rainfall in each district during August 1926.

Division.	District.	Normal district rainfall for the month of August.	Actual district rainfall for the month of August 1926	Variation from the normal.	Division.	District.	Normal district rainfall for the month of August.	Actual district rainfall for the month of August 1926.	Variation from the normal.
		Inches.	Inches.	Inches.			Inches.	Inches.	Inches.
Presidency	24-Parganas ...	12·63	20·37	+ 7·74	Rajshahi—*contd*	Rangpur ...	13·48	6·70	- 6·78
	Calcutta ...	12·69	21·21	+ 8·52		Bogra ...	11·54	12·82	+ 1·28
	Nadia ...	10·19	16·43	+ 6·24		Pabna ...	11·23	11·33	+ 0·10
	Murshidabad ...	11·16	8·76	- 2·40		Malda ...	11·58	7·63	- 3·95
	Jessore ...	10·75	14·49	+ 3·74					
	Khulna ...	13·12	14·71	+ 1·59	Dacca ...	Dacca ...	12·78	12·80	+ 0·02
Burdwan	Burdwan ...	11·52	16·04	+ 4·52		Mymensingh ...	17·09	16·48	- 0·61
	Birbhum ...	11·96	11·26	- 0·70		Faridpur ...	13·23	11·68	- 1·50
	Bankura ...	11·31	14·98	+ 3·67		Bakarganj ...	16·64	20·72	+ 4·08
	Midnapore ...	11·42	20·87	+ 9·45					
	Hooghly ...	11·41	18·20	+ 6·79	Chittagong ...	Chittagong ...	23·18	26·78	+ 3·60
	Howrah ...	12·18	24·04	+11·91		Tippera ...	14·20	10·95	- 3·25
Rajshahi	Rajshahi ...	10·75	10·99	+ 0·24		Noakhali ...	23·48	23·37	- 0·11
	Dinajpur ...	14·62	10·03	- 4·59		Chittagong Hill Tracts.	19·77	17·82	- 1·95
	Jalpaiguri ...	28·28	18·29	- 9·94		Cooch Behar ...	21·28	10·76	-10·53
	Darjeeling ...	26·84	34·21	+ 8·37		Tripura State ...	11·79	8·81	- 2·98

DISTRICT REPORTS ON WEATHER AND CROPS.

For the week ending on the 15th September 1926.

Summary.—During the week rainfall was generally light and scattered. Transplantation of winter paddy seedlings is still proceeding in some districts, but more rain is needed for the operation. Harvesting of autumn paddy is almost over. Cutting, steeping and washing of jute are much advanced. Condition and prospects of standing crops are generally fair, except in the flooded tracts of Midnapore. The average price of common rice for the province has slightly fallen as compared with that of the previous week.

Serial No.	District and subdivision.	Rainfall	Price of common rice, in seers per rupee.		Character of the weather, condition of crops, etc.
			This week	Previous week.	
1	2	3	4	5	6
		Inches.			
1	24-PARGANAS...	0·45	4¼	4¼	Effects of weather seasonable. Fodder and water are sufficient.
	Diamond Harbour.	2·10	4¼	4⅛	
	Barrackpore ...	0·25	4½	4½	
	Baraset ...	0·40	5	5	
	Basirhat ...	0·10	5	5	
2	NADIA ...	0·27	5	5	Weather seasonable. Prospects of standing crops are good. Harvesting of *aus* paddy and jute continues.
	Kushtia ...	0·42	5½	5½	
	Meherpur ...	1·55	6	6	
	Chuadanga ...	0·92	5½	5½	
	Ranaghat ...	0·06	4⅛	4⅛	
3	MURSHIDABAD	0·13	4¼	4¼	Weather seasonable. Condition and prospects of standing crops are fair. Cattle-disease is reported from thana Barwan in Kandi subdivision. Fodder is insufficient in Kandi subdivision.
	Lalbagh ...	1·88	5	5	
	Jangipur ...	(*a*)	(*a*)	5⅛	
	Kandi ...	2·88	6	6	
4	JESSORE ...	1·28	5	5½	Weather cloudy. Prospects of standing crops are fair. Transplantation of *aman* paddy is over. Harvesting of *aus* paddy continues. Cattle-disease is reported from Jhenidah thana. Fodder and water are sufficient.
	Jhenidah ...	0·94	5	5	
	Magura ...	0·27	5	5	
	Narail ...	2·50	4½	4½	
	Bongaon ...	0·67	4⅛	4⅛	
5	KHULNA ...	0·03	4	4½	Weather seasonable. Rice is being exported. Condition and prospects of jute are fair. Harvesting continues. Cattle-disease continues in Bagerhat and Satkhira.
	Satkhira ...	1·39	4	4	
	Bagerhat ...	0·60	4½	4½	

* Report not received

Serial No.	District and subdivision.	Rainfall.	Price of common rice, in seers, per rupee		Character of the weather, condition of crops, etc.
			This week.	Previous week.	
1	2	3	4	5	6
		Inches.			
6	BURDWAN ...	0·38	5½	5	Weather seasonable. Weeding of winter rice is in progress. Transplantation of paddy seedlings is nearly over. Effects of weather on crops are good. Condition and prospects of jute and other crops are favourable. Harvesting continues in some places in Katwa and Kalna subdivisions. Fodder and water are sufficient. Export and import of rice are as usual.
	Asansol ...	0·51	6	6	
	Katwa ...	Nil	5	5	
	Kalna ...	0·83	5	5	
7	BIRBHUM ...	5·19	5½	5½	Common rice sells at 6 seers per rupee at Dubrajpur and Labpur. Cattle-disease is reported from Mahammadbazar. Water is sufficient, but fodder is insufficient.
	Rampurhat ...	1·20	5½	5½	
8	BANKURA ...	Nil	5½	5 5/16	Weather cloudy and hot. Fodder and water are sufficient.
	Vishnupur ...	0·43	5⅝	5⅝	
9	MIDNAPORE ...	0·43	5¼	5¼	Weather seasonable. Standing crops have been damaged by flood in two thanas in Sadar subdivision. Condition of jute is fair. Harvesting of jute has commenced in Tamluk. Transplantation of winter rice continues. Cattle-disease is reported from Bhagawanpur in Contai. Fodder is sufficient, except in flooded areas.
	Contai ...	Nil	5	4½	
	Tamluk ...	1·93	4¼	4¼	
	Ghatal ...	0·38	5⅛	5	
	Jhargram ...	Nil	(n)	6	
10	HOOGHLY ...	0·17	4¾	4¾	Weather seasonable. Fodder is sufficient.
	Serampore ...	0·17	4¾	4¾	
	Arambagh ...	0·80	5¼	5¼	
11	HOWRAH ...	0·45	5½	5½	Harvesting of jute is proceeding briskly. Paddy is thriving. Prospects of jute are fair.
	Uluberia ...	Nil	4¼	5	
12	RAJSHAHI (RAMPUR-BOALIA). ...	1·15	5	5	Weather seasonable. Transplantation of winter rice and harvesting of jute are being carried on. Fodder is sufficient. No notable export or import of rice.
	Naogaon ...	0·91	4¾	4¾	
	Nator ...	0·34	4⅞	5	
13	DINAJPUR ...	0·34	4⅛	5 1/16	Weather seasonable. Harvesting of jute and *bhadoi* paddy is going on. Fodder and water are sufficient. Cattle-disease is reported from Balurghat and Gangarampur thanas in Balurghat subdivision and Thakurgaon, Ranisankail and Haripur thanas in Thakurgaon subdivision.
	Thakurgaon ...	3·21	6	6	
	Balurghat ...	2·40	5 7/16	5	
14	JALPAIGURI ...	Nil	4½	5	Condition and prospects of crops are fair. Weather favourable. No damage Harvesting of jute continues.
	Alipur ...	Nil	4½	5	
15	DARJEELING ...	0·39	4¼	4½	Maize and potatoes are being harvested. Paddy is being transplanted and *marua* is progressing. Fodder and water are sufficient.
	Kurseong ...	7·44	4½	4½	
	Siliguri ...	1·80	5	5	
	Kalimpong ...	3·29	5	5	

(n) Not reported.

Serial No.	District and subdivision.	Rainfall.	Price of common rice, in seers, per rupee.		Character of the weather, condition of crops, etc.
			This week.	Previous week.	
1	2	3	4	5	6
		Inches.			
16	RANGPUR ...	Nil	4¾	4¾	Weather hot. The effects of weather on jute are good. Prospects of jute are fair. No damage. Harvesting and steeping are in full swing. Fodder and water are sufficient. Cattle-disease is reported from Nilphamari.
	Nilphamari ...	Nil	5¼	5¼	
	Kurigram ...	0·08	5¼	5¼	
	Gaibandha ...	4·70	5¼	5½	
17	BOGRA ...	0·31	4½	4½	Weather seasonable. Condition and prospects of jute and *aman* paddy are fair.
18	PABNA ...	0·02	5	5	Harvesting of jute continues. Fodder and water are adequate.
	Sirajganj ...	0·86	4¾	4¾	
19	MALDA ...	0·08	5	5	Weather hot and dry. Prospects of standing crops are not good everywhere for want of rains. Planting of winter paddy still continues. Fodder and water are sufficient.
20	COOCH BEHAR	0·10	5½	5 1/16	Weather very hot. Transplantation of winter paddy is being retarded for want of rain. Weeding of tobacco seedlings has commenced. Cutting, steeping and washing of jute continue. Prospects of standing crops are fair. Cattle-disease exists in the interior. Fodder and water are sufficient.
21	DACCA ...	1·15	5¼	5¼	Weather seasonable Harvesting and cutting of jute are nearly completed. Drying of jute is going on. Prospects of standing *aman* paddy are satisfactory. Rice market is steady. Fodder and water are sufficient.
	Manikganj ...	1·82	5	5	
	Narayanganj ...	1·07	5	5	
	Munshiganj (*a*)	1·06	5⅛	5⅛	
22	MYMENSINGH	0·14	4½	4½	Weather very hot. Transplantation of *aman* paddy and harvesting and steeping of jute are going on. Prospects of standing crops are normal. Fourteen annas of jute crop harvested. Condition and prospects of jute are good. For want of rain in the early stage growth of jute has been stunted. The effects of weather on the crop are fair. Fodder and water are available. Cattle-disease is reported from Bajitpur.
	Jamalpur ...	0·37	4⅜	4½	
	Tangail ...	0 12	4⅞	4⅞	
	Netrakona ...	4·87	5	(*n*)	
	Kishorganj ...	0·64	4⅞	4 1/16	

(*a*) Munshiganj being very near to Dacca and Narayanganj, its rainfall statistics are not quoted. To give information regarding the northern part of the district, rainfall figures for Kapasia Thana are reported here.

(*n*) Not reported.

Serial No.	District and subdivision	Rainfall.	Price of common rice, in seers per rupee.		Character of the weather, condition of crops, etc.
			This week.	Previous week.	
1	2	3	4	5	6
		Inches.			
23	FARIDPUR ...	1·18	4½	4½	Harvesting of paddy is finished and that of jute continues. Prospects and outturn of jute and paddy are good. Fodder is insufficient.
	Goalundo (Rajbari).	0·55	4½	4½	
	Madaripur ...	0·47	4½	4½	
	Gopalganj (*a*) ...	1·00	4½	4⅝	
24	BAKARGANJ (BARISAL).	0·69	4½	4½	Weather seasonable. Prospects of standing crops are good. Fodder and water are sufficient.
	Pirojpur ...	0·86	4½	4½	
	Patuakhali ...	0·54	5	5	
	Dakshin Shabazpur (Bhola).	1·26	4½	5	
25	CHITTAGONG ...	0·13	5½ 5½*	5½ 5½*	Cultivation of winter paddy is in progress and harvesting of *aus* crops is completed. Prospects of the standing crops are fair. *Panga* salt is selling at 16 seers per rupee at Sadar and at 13 seers at Cox's Bazar. Cattle-disease is reported from Cox's Bazar and Moiskhali. Fodder and water are sufficient.
	Cox's Bazar ...	1·03	5	4½	
26	TIPPERA (COMILLA).	1·92	4 13/16	4½	Prospects of jute and other standing crops are fair. Harvesting of jute is almost completed. Cattle-disease is reported from Brahmanbaria.
	Brahmanbaria	4·71	4 13/16	4⅞	
	Chandpur ...	0·51	4⅝	4⅝	
27	NOAKHALI ...	2·80	4½	4½	Weather seasonable. Harvesting of autumn crops is over. Fodder and water are sufficient.
	Feni ...	9·40	4½	4½	
28	CHITTAGONG HILL TRACTS.	4·49	5 6†	5	Weather seasonable.
29	TRIPURA STATE	2·00	4½	4½	Weather seasonable. Condition of *jhum* crop is not good. Cattle-disease is prevalent in some divisions. Fodder and water are sufficient. Cleansed cotton sells at Rs. 20 to Rs. 30, and jute at Rs. 5 to Rs. 10 per maund.

* Burma rice. † New.

(*a*) The rainfall at Haridaspur, which is very near to Gopalganj, is shown here.

J. C. ROY, for *Director of Agriculture, Bengal.*

DACCA, *the 11th September 1926.*

Statement showing the daily gauge readings of certain rivers at the stations named below for the week ending Thursday, the 16th September 1926.

Name of river and place where readings are taken.	Date.	Hour	Reading on gauge	Value of zero referred to P. W. D. datum.	Height above P. W. D. datum.	Compared with previous day's height.		Height above P. W. D datum on same date in—		Remarks.
						Rise	Fall.	1925.	1924.	
Ganges ... Monghyr ...	10th Sept. 1926	6 A.M. ...	126·20′	0·00′	126·20′	0·10′	...	125·70′	125·50′	
Ganges ... Rajmahal ...	10th „ „	6 „ ...	85·55′	0·00′	85·55′	...	0·05′	84·50′	86·10	
Ganges ... Goalundo ...	10th „ „	8 hours ...	25·00′	1·409′	26·409′	...	0·10′	27·509′	27·409′	
Brahmaputra ... Dibrugarh ...	10th „ „	8 A.M. ...	15·50′	314·06′	329·56′	...	0·10′	336·56′	331·56	
Brahmaputra ... Gauhati ...	10th „ „	8 „ ...	14·90′	136·958′	151·858′	...	0·20′	160·858′	158·08′	
Brahmaputra ... Serajganj ...	10th „ „	12 hours ...	36 00′	7·509′	43·509′	...	0·30′	41·509′	40·509′	
Meghna ... Fenchuganj ...	10th „ „	7 A.M. ...	30·00′	1·509′	31·509′	...	0·05′	32·259′	30·159′	
Meghna ... Bhairab Bazar	10th „ „	18 hours ...	20·25′	1·61′	21·86′	Steady		21·61	21·53′	
Meghna ... Chandpur ...	10th „ „	8-30 „ ...	12·25′	1·61′	13·86′	0·08′	...	14·28′	13·53′	
Dhaleswari ... Sabhar ...	10th „ „	7 A.M. ...	29·32′	– 8·62′	20·70′	...	0·20′	21·88′	20·58′	
Bhagirathi ... Swarupganj*	10th „ „	6 „ ...	29·93′	0·00′	29·93′	0·17′	...	26·189′	27 549′	
Damodar ... Edilpur ...	10th „ „	6 „ ...	14·12′	92·58′	106·70′	3·95′	...	104·00′	102·16′	
Lakhya ... Narayanganj...	10th „ „	7-30 „ ...	23·33′	– 5·59′	17·74′	...	0·09′	18·87′	18·41′	
Madaripur Bil Route Takerhat ...	10th „ „	6 „ ...	14·399′	– 0·599′	13·800′	Steady		14·801′	14·201′	

*Note.—From the 26th March 1926, the value of zero at the Swarupganj gauge is at P W D datum.

Statement showing the daily gauge readings of certain rivers at the stations named below for the week ending Thursday, the 16th September 1926.

Name of river and place where readings are taken.	Date.	Hour.	Reading on gauge.	Value of zero referred to P. W. D. datum.	Height above P. W. D. datum.	Compared with previous day's height.		Height above P. W. D. datum on same date in—		Remarks.
						Rise.	Fall.	1925	1924.	
Ganges ... Monghyr ...	11th Sept. 1926	6 A.M. ...	126·00′	0·00′	126·00′	...	0·20′	126·70′	125·60′	
Ganges ... Rajmahal ...	11th „ „	6 „ ...	85·45′	0·00′	85·45′	...	0·10′	85·10′	85·70′	
Ganges ... Goalundo ..	11th „ „	8 hours ...	25·00′	1·409′	26·409′	Steady		27·409′	27·409′	
Brahmaputra ... Dibrugarh ...	11th „ „	8 A.M. ...	15·40′	314·06′	329·46′	...	0·10′	336·86′	331·16′	
Brahmaputra ... Gauhati ...	11th „ „	8 „ ...	14·70′	136·958′	151·658′	...	0·20′	160·958′	157·78′	
Brahmaputra ... Serajganj ...	11th „ „	12 hours ...	35·80′	7·509′	43·309′	...	0·20′	41·509′	40·509′	
Meghna ... Fenchuganj ...	11th „ „	7 A.M. ...	29·90′	1·509′	31·409′	...	0·10′	32·109′	29·959′	
Meghna ... Bhairab Bazar	11th „ „	18 hours ...	20·25′	1·61′	21·86′	Steady		21·61′	21·53′	
Meghna ... Chandpur ...	11th „ „	9 „	12·17′	1·61′	13·78′	...	0·08′	13·78′	13·86′	
Dhaleswari ... Sabhar ...	11th „ „	7 A.M.	29·22′	−8·62′	20·60′	...	0·10′	21·78′	20·58′	
Bhagirathi ... Swarupganj*	11th „ „	6 „	30·10′	0·00′	30·10′	0·17′	...	26·649′	27·929′	
Damodar ... Edilpur ...	11th „ „	6 „	12·25′	92·58′	104·83′	...	1·87	101·75′	101·75′	
Lakhya ... Narayanganj	11th „ „	7-30 „	23·25′	−5·59′	17·66′	...	0·08′	18·70′	18·41′	
Madaripur Bil Route Takerhat .	11th „ „	6 „	14·349′	−0·599′	13·750′	...	0·05′	14·700′	14·201′	

*Note.—From the 28th March 1926, the value of zero of the Swarupganj gauge is at P. W. D. datum.

Statement showing the daily gauge readings of certain rivers at the stations named below for the week ending Thursday, the 16th September 1926.

Name of river and place where readings are taken.	Date.	Hour.	Reading on gauge.	Value of zero referred to P. W. D. datum.	Height above P. W. D. datum.	Compared with previous day's height.		Height above P. W. D. datum on same date in—		Remarks.
						Rise.	Fall.	1925.	1924.	
Ganges ... Monghyr ...	12th Sept. 1926	6 A. M. ...	125·70′	0·00′	125·70′	...	0·30′	127·10′	125·50′	
Ganges ... Rajmahal ...	12th „ „	6 „ ...	85·25′	0·00′	85·25′	...	0·20′	85·60′	85·50′	
Ganges ... Goalundo ...	12th „ „	8 hours ...	24·90′	1·409′	26·309′	...	0·10′	27·409′	27·409′	
Brahmaputra ... Dibrugarh ...	12th „ „	8 A. M. ...	15·10′	314 06′	329·16′	...	0·30′	336·56′	331·06′	
Brahmaputra ... Gauhati ...	12th „ „	S „ ...	13·80′	136·958′	150·758′	...	0·90′	161·358′	157·28′	
Brahmaputra ... Serajganj ..	12th „ „	12 hours ...	35·50′	7·509′	43·009′	...	0·30′	41·409′	40·309′	
Meghna ... Fenchuganj ...	12th „ „	7 A. M. ...	29·80′	1·509′	31·309′	...	0·10′	31·959′	29·759′	
Meghna ... Bhairab Bazar	12th „ „	18 hours ...	20·08′	1·61′	21·69′	...	0·17′	21·44′	21·53′	
Meghna ... Chandpur ...	12th „ „	19-30 „ ...	12·08′	1·61′	13·69′	...	0·09′	13·69	14·53	
Dhaleswari ... Sabhar ...	12th „ „	7 A. M. ...	29·02′	−8·62′	20·40′	...	0·16′	21·58′	20·48′	
Bhagirathi ... Swarupganj*	12th „ „	6 „ ...	30·23′	0·00′	30·23′	0·13′	...	26·789′	28·239′	
Damodar ... Edilpur ...	12th „ „	6 „ ...	10·50′	92·58′	103·08′	...	1·75′	100·16′	103·75′	
Lakhya ... Narayanganj...	12th „ „	7-30 „ ...	23·08	−5·59′	17·49′	...	0·17′	18·58′	18·51′	
Madaripur Bil Route Takerhat ...	12th „ „	6 „ ...	14·299′	−0·599′	13·700	...	0·05′	14·55′	14·201	

* *Note*—From the 28th March 1926, the value of zero of the Swarupganj gauge is at P. W. D datum

Statement showing the daily gauge readings of certain rivers at the stations named below for the week ending Thursday, the 16th September 1926.

Name of river and place where readings are taken.	Date.	Hour.	Reading on gauge.	Value of zero referred to P. W. D. datum.	Height above P. W. D. datum.	Compared with previous day's height.		Height above P. W. D. datum on same date in-		Remarks.
						Rise.	Fall.	1925.	1924.	
Ganges ... Monghyr ...	13th Sept. 1926	6 A.M. ...	125·50′	0·00′	125·50′	...	0·20′	127·00′	125·50′	
Ganges ... Rajmahal ...	13th „ „	6 „ ...	85·05′	0·00′	85·05′	...	0·20′	86·10′	85·30′	
Ganges ... Goalundo ...	13th „ „	8 hours ...	24·80′	1·409′	26·209′	...	0·10′	27·309′	27·609′	
Brahmaputra ... Dibrugarh ...	13th „ „	8 A.M. ...	14·70′	314·06′	328·76′	...	0·40′	337·16′	330·86′	
Brahmaputra ... Gauhati ...	13th „ „	8 „ ...	13·10′	136·958′	150·058′	...	0·70′	161·658′	156·98′	
Brahmaputra ... Serajganj ...	13th „ „	12 hours ...	35·20′	7·509′	42·709′	...	0·30′	41·309′	40·409′	
Meghna ... Fenchuganj ...	13th „ „	7 A.M. ...	29·70′	1·509′	31·209′	...	0·10′	31·809′	29·759′	
Meghna ... Bhairab Bazar	13th „ „	18 hours ...	20·0_′	1·61	21·69′	Steady		21·36′	21·44′	
Meghna ... Chandpur ...	13th „ „	10 „ ...	11·83′	1·61′	13·44	...	0·25′	13·69′	14·44′	
Dhaleswari ... Sabhar ...	13th „ „	7 A.M. ...	28·82′	−8·62′	20·20	...	0·20′	21·48′	20·48′	
Bhagirathi ... Swarupganj*...	13th „ „	6 „ ...	30·20′	0·00′	30·20′	...	0·03′	26·969′	28·609	
Damodar ... Edilpur ...	13th „ „	6 „ ...	9·00′	92·58′	101·58′	...	1·50′	98·83′	104·83′	
Lakhya ... Narayanganj...	13th „ „	7-30 „ ...	22 92′	−5·59′	17·33′	...	0·16′	18·49′	18·62′	
Madaripur Bil Route Takerhat ...	13th „ „	6 „ ...	14·199′	−0·599′	13·600′	...	0·10′	14·45′	14·301′	

*Note.—From the 28th March 1926, the value of zero of the Swarupganj gauge is at P. W. D. datum.

Statement showing the daily gauge readings of certain rivers at the stations named below for the week ending Thursday, the 16th September 1926.

Name of river and place where readings are taken.	Date.	Hour.	Reading on gauge.	Value of zero referred to P.W. D. datum.	Height above P. W. D. datum.	Compared with previous day's height.		Height above P W. D. datum on same date in—		Remarks.
						Rise.	Fall.	1925.	1924.	
Ganges ... Monghyr ...	14th Sept. 1926	6 A. M. ...	125·30′	0·00′	125·30′	...	0·20′	126·50′	125·30′	
Ganges ... Rajmahal ...	14th „ „	6 „ ...	84·75′	0·00′	84·75′	...	0·30′	86·20′	85·20′	
Ganges ... Goalundo ...	14th „ „	8 hours ...	24·70′	1·409′	26·109′	...	0·10′	27·609′	27·609′	
Brahmaputra ... Dibrugarh ...	14th „ „	8 A. M. ...	14·60′	314·06′	328·66′	...	0·10′	338·36′	330·56′	
Brahmaputra ... Gauhati ...	14th „ „	8 „ ...	13·50′	136·958′	150·458′	0·40′	.	162·058′	156·38′	
Brahmaputra ... Serajganj ...	14th „ „	12 hours ...	34·90′	7·509′	42·409′	...	0·30′	41·409′	40·209′	
Meghna ... Fenchuganj ...	14th „ „	7 A. M. ...	29·50	1·509′	31·009′	...	0·20′	31·709′	29·809′	
Meghna ... Bhairab Bazar	14th „ „	18 hours	19·92′	1·61′	21·53′	...	0·16′	21·36′	21·44′	
Meghna ... Chandpur ...	14th „ „	10-30 „ ...	11·67′	1·61′	13·28′	...	0·16′	13·61′	14·53′	
Dhaleswari ... Sabhar ...	14th „ „	7 A. M. ...	28·52′	- 8·62′	19·90′	...	0·30′	21·48′	20·68′	
Bhagirathi ... Swarupganj*	14th „ „	6 „ ...	30 05′	0·00′	30·05′	...	0·15′	27·009′	28·989′	
Damodar ... Edilpur ...	14th „ „	6 „ ...	7·75′	92·58′	100·33′	...	1·25′	97·83′	103·41′	
Lakhya ... Narayanganj	14th „ „	7-30 „ ...	22·75	- 5·59′	17·16′	...	0·17′	18·53′	18·74′	
Madaripur Bil Route Takerhat ...	14th „ „	6 „ ...	14·099′	- 0·599′	13·500′	...	0·10′	14·55′	14·451′	

*Note.—From the 28th March 1926, the value of zero of the Swarupganj gauge is at P W. D. datum.

Statement showing the daily gauge readings of certain rivers at the stations named below for the week ending Thursday, the 16th September 1926.

Name of river and place where readings are taken.	Date.	Hour.	Reading on gauge.	Value of zero referred to P. W. D. datum.	Height above P. W. D. datum.	Compared with previous day's height.		Height above P. W. D datum on same date in—		Remarks.
						Rise.	Fall.	1925.	1924.	
Ganges ... Monghyr ...	15th Sept. 1926	6 A.M. ...	125·20′	0·00′	125·20′	...	0·10′	125·80′	124·70′	
Ganges ... Rajmahal ...	15th „ „	6 „ ...	84·55′	0·00′	84·55′	...	0·20′	86·10′	85·10′	
Ganges ... Goalundo ...	15th „ „	8 hours ...	24·50′	1·409′	25·909′	...	0·20′	27·909′	27·609′	
Brahmaputra ... Dibrugarh ...	15th „ „	8 A.M. ...	15·20′	314·06′	329·26′	0·60′	...	337·66′	330·46′	
Brahmaputra ... Gauhati ...	15th „ „	8 „ ...	13·20′	136·958′	150·158′	...	0·30′	162·158′	155·68′	
Brahmaputra ... Serajganj ...	15th „ „	12 hours ...	34·70′	7·509′	42·209′	...	0·20′	41·609′	40·309′	
Meghna ... Fenchuganj ...	15th „ „	7 A.M. ...	29·35′	1·509′	30·859′	...	0·15′	31·559′	29·809′	
Meghna ... Bhairab Bazar	15th „ „	18 hours ...	19·67′	1·61′	21·28′	...	0·25′	21·28′	21·44′	
Meghna ... Chandpur ...	15th „ „	11 „ ...	11·50′	1·61′	13·11′	...	0·17′	13·78′	14·86′	
Dhaleswari ... Sabhar ...	15th „ „	7 A.M.	28·32′	−8·62′	19·70′	...	0·20′	21·48′	20·68′	
Bhagirathi ... Swarupganj*	15th „ „	6 „ ...	29·83′	0·00′	29·83′	...	0·22′	27·229′	29·569′	
Damodar ... Edilpur ...	15th „ „	6 „ ...	6·75′	92·58′	99·33′	...	1·00′	97·58′	107·83′	
Lakhya ... Narayanganj	15th „ „	7-30 „ ...	22·54′	−5·59′	16·95′	...	0·21′	18·70′	18·83′	
Madaripur Bil Route Takerhat ...	15th „ „	6 „ ...	13·999′	−0·599′	13·400′	...	0·10′	14·75′	14·501′	

*Note.—From the 28th March 1926, the value of zero of the Swarupganj gauge is at P. W. D. datum.

Statement showing the daily gauge readings of certain rivers at the stations named below for the week ending Thursday, the 16th September 1926.

Name of river and place where readings are taken.	Date	Hour.	Reading on gauge.	Value of zero referred to P. W. D. datum.	Height above P. W. D. datum.	Compared with previous day's height.		Height above P. W. D. datum on same date in—		Remarks.
						Rise.	Fall.	1925.	1924.	
Ganges ... Monghyr ...	16th Sept. 1926	6 A.M. ...	124·90′	0·00′	124·90′	...	0·30′	124·50′	124·30′	
Ganges ... Rajmahal ...	16th „ „	6 „ ...	84·20′	0·00′	84·20′	...	0·35′	85·80′	85·00′	
Ganges ... Goalundo ...	16th „ „	8 hours ...	24·40′	1·409′	25·809′	...	0·10′	27·809′	27·609′	
Brahmaputra ... Dibrugarh ...	16th „ „	8 A.M. ...	15·00′	314·06′	329·06′	...	0·20′	337·46′	330·76′	
Brahmaputra ... Gauhati ...	16th „ „	8 „ ...	12·90′	136·958′	149·358′	...	0·30′	162·658′	155·18′	
Brahmaputra ... Serajganj ...	16th „ „	12 hours ...	34·50′	7·509′	42·009′	...	0·20′	41·809′	40·109′	
Meghna ... Fenchuganj ...	16th „ „	7 A.M. ...	29·20′	1·509′	30·709′	...	0·15′	31·409′	29·859	
Meghna ... Bhairab Bazar	16th „ „	18 hours ...	...	1·61′	...	...	...	21·28′	21·44′	
Meghna ... Chandpur ...	16th „ „	12 „ ...	11·58′	1·61′	13·19′	0·08′	...	14·03′	14·69′	
Dhaleswari ... Sabhar ...	16th „ „	7 A.M. ...	28·22′	−8·62′	19·60′	...	0·10′	21·58′	20·78′	
Bhagirathi ... Swarupganj*	16th „ „	6 „ ...	29·56′	0·00′	29·56′	...	0·27′	27·609′	30·029′	
Damodar ... Edilpur ...	16th „ „	6 „ ...	6·08′	92·58′	98·66′	...	0·67′	97·58′	103·83′	
Lakhya ... Narayanganj	16th „ „	7-30 „ ...	22·54′	−5·59	16·95′	Steady		18·70′	18·91′	
Madaripur Bil Route Takerhat ...	16th „ „	6 „ ...	13·899′	−0·599	13·300′	...	0·10′	14·70′	14·601′	

* *Note*—From the 28th March 1926, the value of zero of the Swarupganj gauge is at P. W. D datum

Form C—BENGAL.

[Section 5 (2) of the Cotton Ginning and Pressing Factories Act, 1925]

Statement of cotton pressed in the Bengal Presidency for the week ending 10th September 1926.

1	2	3	4	5	6
	Number of bales pressed		Number of bales pressed.		
Name of Division or Block.	During the week.	During the corresponding week last year	Since 1st September 1926 (the date prescribed by the Local Government as the commencement of the season)	During the corresponding period last year	Districts included in the block
The Bengal Presidency ...	99	87	654	87	All districts in the Presidency.

R. P. ADAMS
Chief Inspector of Factories, Bengal.

Vital statistics of towns with a population of 50,000 and over of the Bengal Presidency for the week ending Saturday, the 11th September 1926.

District.	No.	Towns.	Population under registration according to census of 1921.			Births registered.		Deaths registered.																							
			Male.	Female.	Total.	Number registered (excluding still births).	Still-born number registered.	Cholera.	Small-pox.	Plague.	Malaria.	Enteric fever.	Measles.	Relapsing fever.	Kala Azar.	Other fevers.	Dysentery.	Diarrhœa.	Influenza.	Pneumonia.	Phthisis.	Other respiratory diseases.	Injuries including suicide.	Deaths from child-birth.	Other causes.	Total of all causes.			Total of corresponding week of the previous year.		
																									Male.	Female.	Total.	Male.	Female.	Total.
Calcutta	1	Calcutta	734,348	353,016	1,077,364	364	64	18	4	...	19	8	2	...	15	42	32	8	19	95	60	91	10	5	339	433	342	775	314	248	562
Burdwan	2	Asansol Mining Settlement.	176,314	192,539	329,353	149	...	1	...	...	...	...	...	2	...	17	3	...	...	7	...	7	3	...	67	56	51	107	24	32	56
Howrah	3	Howrah	126,472	66,629	195,101	98	24	3	1	...	4	2	1	1	2	17	12	8	...	11	6	20	3	4	45	65	75	140	52	47	99
Dacca	4	Dacca	67,333	52,117	119,450	66	4	...	...	...	...	...	...	...	5	9	11	...	...	2	...	7	5	3	24	40	26	66	31	26	57
24-Parganas	5	Bhatpara	43,723	19,886	63,609	21	...	1	...	...	...	...	...	...	...	17	...	...	...	8	...	1	...	...	9	13	17	29	15	12	27
	6	Titagarh	36,533	15,918	52,451	12	1	7	...	...	...	...	...	...	...	5	...	...	...	...	...	1	...	...	6	9	10	19	5	5	10

CALCUTTA, *the 17th September 1926.*

R. B. KHAMBATA, M.R.C.S. (Eng.), L.R.C.P. (Lond.), D.P.H. (Camb.), *Director of Public Health, Bengal (offg.).*

Statement of weekly gauge-readings on the river Ganges at Rampur Boalia for the week ending the 11th September 1926.

Date.	Hour.	Height of surface above zero of gauge.	Height of surface above P. W. D. datum.	Height of surface above P. W. D. datum on the same date last year.	Remarks.
1926					
5th Sept. ...	7 A.M.	59·00	59·00	58·35	P. W. D. datum 6·25 feet above Kidderpur old dock sill.
6th " ...	7 "	59·45	59·45	58·85	
7th " ...	7 "	59·65	59·65	59·30	
8th " ...	7 "	59 80	59 80	59·60	B. M. on Rajshahi College step 64·73.
9th " ...	7 "	60·00	60 00	59·60	
10th " ...	7 "	60·10	60·10	59·75	Value of zero of gauge = 0·00 P. W. D.
11th " ...	7 "	60·05	60·05	59·95	

	P. W. D. datum.
Highest water-level on 16th September 1926	... 61·45
Lowest water-level on 8th May 1926	... 55 20

W. R. ROBSON, *Subdivisional Officer,*
I. D., Rajshahi.

RAMPUR BOALIA, *the 11th September 1926.*

Statement of weekly gauge-readings on the rivers Ganges and Brahmaputra at Goalundo for the week ending the 11th September 1926.

Month and date.	Hour.	Height of surface above zero.	Height of surface above mean sea-level.	Height of surface above mean sea-level on the same date of last year.	Remarks.
1926.					
5th Sept. ...	7 A.M.	25·3	25·3	25 9	Zero is placed at mean sea-level.
6th " ...	7 "	25·3	25 3	26·0	
7th " ...	7 "	25·2	25 2	26·1	
8th " ...	7 "	25·1	25 1	26·2	The bench-mark for this gauge is marked on a pucca base between passenger ghat and Chandpur ghat at Goalundo.
9th " ...	7 "	25·1	25·1	26·2	
10th " ...	7 "	25·0	25·0	26·1	
11th " ...	7 "	25·0	25·0	26·0	

The gauge-reading commenced from 3rd October 1904.

Highest recorded flood	... 26·7 on 23rd and 24th August 1924.
Previous highest recorded flood ...	... 25·75 on 28th August 1906 and 25 66 on 11th to 17th and 31st August 1869 and 1st to 3rd September 1868
Lowest recorded water-level	... 5·8 on 17th February 1924.
Previous recorded low water-level ...	... 1·0 on 9th February 1914.

C. H. DE, for *Subdivisional Officer,*
P. W. D., Faridpur.

RAJBARI, *the 11th September 1926.*

Statement showing the gauge-readings at Dacca Water-works on the river Buriganga for the week ending the 4th September 1926.

Date.	At highest water.		At lowest water.		Commencement of—		Remarks.	
	Time.	Readings.	Time.	Readings.	Ebb tide.	Flow tide.		
1926.							7 A.M.	5 P.M.
29th Aug. ...							18·5	18·4
30th " ...							18·2	18·1
31st " ...							18·0	17·95
1st Sept. ...	Tide is not perceptible.						17·95	17·95
2nd " ...							18·1	18·2
3rd " ...							18·25	18·25
4th " ...							18·35	18·35

B. M on settling tank (39·49) O. M. S. L.
Zero is at O M S. L.

Notable high and low water levels of previous years.

		High.					Low.	
27th August	1906	...	70·5		23rd February	1907	... 51·06	
5th September	1909	...	66·86		13th "	1908	... 51·06	
10th August	1910	...	69·86		12th March	1912	... 51·06	
1st "	1911	...	68·46		6th "	1914	... 50·60	
18th "	1912	...	67·16		22nd February	1915	... 50·80	
31st "	1915	...	69·7		15th "	1916	... 50·60	
8th "	1916	...	68·1		3rd March	1917	... 51·0	
12th "	1917	...	67·1	Taken at high tide.	21st February	1918	... 51·40	Taken at low tide.
18th "	1918	...	69·12		26th "	1919	... 50·4	
2nd "	1919	...	66·8		18th "	1920	... 50·9	
8th September	1920	...	66·9		19th "	1921	... 50·9	
28th July	1921	...	68·4		8th March	1922	... 51·05	
10th August	1922	...	68·00		14th "	1923	... 50·8	
31st July	1923	...	66·15		16th February	1924	... 50·50	
29th August	1924	...	68·82		5th March	1925	... 50·9	
8th September	1925	...	68·52					

N.B.—Zero of the gauge at Dacca water-works prior to 11 A.M. on 8th January 1926 = −48·51 with reference to P. W. D. datum.

Zero of the gauge at Dacca water-works since 11 A.M. on 8th January 1926 = 0·00 with reference to P. W. D. datum.

S. C. MAZUMDAR, *Executive Engineer,*
Khulna Division.

CALCUTTA, *the 16th September 1926.*

GOVERNMENT OF BENGAL.

DEPARTMENT OF AGRICULTURE AND INDUSTRIES.

Agriculture.

CALCUTTA, THE 16TH SEPTEMBER 1926.

RESOLUTION—No. 4230Agri.

The Board of the Agricultural Department in Bengal, as last constituted under resolution No. 200Agri., dated the 5th April 1922, consisted of ten official and seven non-official members.

2. With the object of making the Board representative of the five divisions of the Presidency, the Governor in Council has now decided to increase the number of non-official members from seven to twelve. The Board is accordingly reconstituted with the following members with effect from the 1st July 1926 :—

(*a*) Official members—

(1) Director of Agriculture, Bengal, *President (ex officio)*.
(2) Assistant Director of Agriculture, Bengal.
(3) Deputy Directors of Agriculture and Deputy Director of Sericulture, Bengal.
(4) First Economic Botanist to the Government of Bengal.
(5) Second Economic Botanist to the Government of Bengal.
(6) Fibre Expert to the Government of Bengal.
(7) Agricultural Chemist to the Government of Bengal.

(*b*) Non-official members—

(1) Rai Abinash Chandra Banerji Bahadur, M.A., M.L.C., Birbhum.
(2) Kumar Sarat Kumar Roy, Dighapatia, Rajshahi.
(3) Rai Jadu Nath Mazumdar Bahadur, M.A., B.L., C.I.E., Jessore.
(4) Khan Bahadur Maulvi Muhammad Ershad Ali Khan Chaudhury, Natore, Rajshahi.
(5) Khan Bahadur Maulvi Hemayatuddin Ahmad, Chairman, District Board, Barisal.
(6) Mr. W. L. Travers, M.L.C.
(7) Rai Kumud Nath Mallik Bahadur, Ranaghat, Nadia.
(8) Khan Bahadur Maulvi Wasimuddin Ahmad, Pabna.
(9) Professor N. N. Ganguli of the Calcutta University.
(10) Lieut. Saiyid Muhammad Hussain, Chairman, Local Board, Tangail.
(11) Maulvi Syed Abdul Alam of Chowghoria, Burdwan.
(12) Maulvi Syed Abdul Jabbar Chaudhury, Comilla.

The non-official members will hold office for a period of two years.

3. The duties of the Board will be mainly advisory ; they will advise Government on matters referred to them for opinion, or on any other matter which the President may consider suitable for discussion. There will be regular quarterly meetings of the Board, to which visitors may be invited. The President is also empowered to convene meetings to be held at other times when he considers it necessary to do so.

4. There will also be an annual general meeting which will be held on such date and at such place as the President may decide. To it the Department of Industries and the Co-operative and Veterinary Departments will send representatives, and the Director of Agriculture is empowered to invite officials interested in agriculture, large landowners, representative agriculturists, representatives of allied trades, and others interested in rural development, selected in such a manner as to be representative of the agricultural interests of each district throughout the Presidency.

5. His Excellency the Governor takes this opportunity of expressing his thanks to the members of the last Board for the assistance and advice they have rendered to the Agricultural Department.

ORDER.—Ordered that the resolution be published in the *Calcutta Gazette* and that copies be forwarded to the members of the Board and to the Director of Agriculture, Bengal, the Director of Industries, Bengal, the Registrar of Co-operative Societies, Bengal, and the Veterinary Adviser to the Government of Bengal, for information.

By order of the Governor in Council,

G. S. DUTT,

Secretary to the Government of Bengal.

Printed at the Bengal Government Press, Alipore, and published by the Bengal Secretariat Book Depôt, Writers' Buildings, in the City of Calcutta on the 23rd September 1926.

Registered No. C 207

BENGAL SECRETARIAT

The Calcutta Gazette

Extraordinary

SATURDAY, SEPTEMBER 25, 1926.

GOVERNMENT OF INDIA.

LEGISLATIVE DEPARTMENT.

Simla, the 25th September, 1926.

NOTIFICATION.

No. F. 43-III/26AIII.—In pursuance of sub-rule (*2*) of rule 27 of the Legislative Assembly Electoral Rules, the Governor General is pleased to call upon the constituencies of the Legislative Assembly in the Presidency of Bengal, to elect members in accordance with the said rules before the 30th day of November, 1926.

L. GRAHAM,

Secretary to the Government of India.

GOVERNMENT OF BENGAL.

APPOINTMENT DEPARTMENT.

NOTIFICATION.

No. 14960A.—The 25th September 1926.—With reference to the notification No F. 43-III/26AIII, dated the 25th September 1926, by the Government of India in the Legislative Department, and in exercise of the powers conferred by clauses (*a*) and (*b*) of sub-rule (*2*) of rule 11 of the Legislative Assembly Electoral Rules, and in pursuance of sub-rule (*3*) of that rule, the Governor in Council is pleased to appoint, for all constituencies of the Legislative Assembly in Bengal, the 4th October 1926 as the date for the nomination of candidates and for the delivery of nomination papers to the Returning Officer, and the 8th October 1926 as the date on which the scrutiny of nominations shall be held.

A. N. MOBERLY,

Chief Secretary to the Government of Bengal (offg.).

Printed at the Bengal Government Press, Alipore, and published by the Bengal Secretariat Book Depôt, Writers' Buildings, in the City of Calcutta, on the 25th September 1926.

REGISTERED No. C207. No. 39 of 1926.

The Calcutta Gazette

THURSDAY, SEPTEMBER 30, 1926.

CONTENTS.

	Page.
PART I.—Orders and Notifications by the Governor of Bengal, the Government of Bengal, the High Court, Government Treasury, etc.	1431—1460
PART IA.—Orders and Notifications by the Government of India republished for general information	301—306
PART IB.—Educational Notices	771—796
PART II.—Advertisements	651—665
PART III.—Acts of the Bengal Legislative Council ...	*Nil*
PART IV.—Bills introduced in the Bengal Legislative Council, Reports of Select Committees presented or to be presented to that Council, and Bills published before introduction in that Council	*Nil*
PART V.—Acts of the Indian Legislature assented to by the Governor-General	*Nil*
PART VI.—Bills introduced in the Council of State and Legislative Assembly, Reports of Select Committees presented to the Council and Assembly and Bills published under Rule 18 of the Indian Legislative Rules—	
The Indian Limitation (Amendment) Bill, 1926, with Statement of Objects and Reasons	99—100

	Page.
SUPPLEMENT No. 39—	
Liberality of Sreemati Ananda Kumari Debi of Bhowal	1181
Liberality of Mr. S. C. Bagchi, Bar.-at-Law of Anguria	1181
First Forecast of the Winter Rice Crops of Bengal, 1926-27	1182—1185
Preliminary Forecast of the *Bhadoi* Crops of Bengal, 1926-27	1186—1194
Prices-current—Weather and Crop Report—Calcutta Improvement Trust—Daily rainfall—Cotton Ginning and Pressing—Gauge-readings—Vital Statistics ...	1195—1224
Report on the Administration of the Excise Department, Bengal, for the year 1925-26	1225—1238
Resolution No. 3222 Edn.	1239—1241
Corrigendum to Resolution No. 375M., dated the 5th February 1926	1242

PART I.

Orders and Notifications by the Governor of Bengal, the Government of Bengal, the High Court, Government Treasury, etc.

ORDERS BY THE GOVERNMENT OF BENGAL.

No. 15089A.

APPOINTMENTS AND TRANSFERS.

GENERAL.—*No. 14804A.—The 18th September 1926.*—Babu Radha Krishna Goswami, Deputy Magistrate and Deputy Collector, on leave, is posted to the head-quarters station of the Bakarganj district.

Bakarganj.

No. 14808A.—The 18th September 1926.—Babu Rebati Raman Datta, Deputy Magistrate and Deputy Collector, Bakarganj, is appointed to have charge of the Manikganj subdivision of the Dacca district.

Bakarganj. Dacca.

No. 14908A.—The 22nd September 1926.—Maulvi Lehaz-ud-din Ahmad, Deputy Magistrate and Deputy Collector, Rangpur, is appointed temporarily to have charge of the Sadar subdivision of that district.

Rangpur.

No. 14969A.—The 24th September 1926.—Mr. T. H. Ellis, I.C.S., officiating fifth Additional District and Sessions Judge, 24-Parganas, is appointed to act, until further orders, as District and Sessions Judge, Faridpur, with effect from the 6th October 1926.

24-Parganas.
Faridpur.

No. 15092A.—The 25th September 1926.—Mr. Binay Ranjan Sen, I.C.S., Joint Magistrate and Deputy Collector, on leave, is posted temporarily to the headquarters station of the 24-Parganas district.

24-Parganas.

RESIGNATION.

GENERAL.—*No. 14603A.—The 15th September 1926.*—The Hon'ble Mr. Justice H. Walmsley, Kt., has been permitted to resign His Majesty's Indian Civil Service with effect from the 6th November 1926.

LEAVE.

GENERAL.—*No. 14816A.—The 18th September 1926.*—Babu Kshetra Mohan Mukharji, Deputy Magistrate and Deputy Collector, Rajshahi, is allowed leave on average pay for six days, under rule 81 (*b*) (*ii*) of the Fundamental Rules, with effect from the 4th October 1926.

Rajshahi.

No. 1610A.D.—The 21st September 1926.—Mr. Sarat Kumar Ghose, I.C.S., District and Sessions Judge, Jessore, is allowed leave on average pay for six days, under rule 81 (*b*) (*i*) of the Fundamental Rules, with effect from the 8th November 1926.

Jessore.

No. 14862A.—The 21st September 1926.—Babu Dwarka Nath Das, Sub-Deputy Collector, is allowed leave on average pay for four months, under the proviso to rule 81 (*b*) (*ii*) of the Fundamental Rules, in extension of the leave granted to him under the orders of the 12th April 1926.

No. 14866A.—The 21st September 1926.—Maulvi Tauhiduddin Ahmad, Deputy Magistrate and Deputy Collector, Rangpur, is allowed leave on average pay, under rule 81 (*b*) (*ii*) of the Fundamental Rules, from the 22nd October to the 13th November 1926, inclusive.

Rangpur.

No 14894A.—The 22nd September 1926.—Babu Hirendra Chandra Sen, Deputy Magistrate and Deputy Collector, Serajganj Pabna, is allowed leave on average pay for three months and fifteen days, under rule 81 (*b*) (*ii*) of the Fundamental Rules, with effect from the 22nd October 1926.

Pabna.

No. 14900A.—The 22nd September 1926.—Babu Shitala Kanta Gangali, Deputy Magistrate and Deputy Collector, Rangpur, is allowed leave on average pay for thirteen days, under rule 81 (*b*) (*ii*) of the Fundamental Rules, with effect from the 22nd October 1926.

Rangpur.

No. 14909A.—The 22nd September 1926.—Maulvi Ali Azam, Deputy Magistrate and Deputy Collector on probation, is allowed leave on average pay for four months and twelve days (entirely on account of privilege leave at his credit), under rule 81 (*b*) (*ii*) of the Fundamental Rules and the note thereunder, with effect from the 22nd October 1926.

No. 14915A.—The 23rd September 1926.—Babu Sisir Kumar Gupta, Deputy Magistrate and Deputy Collector on probation, Dacca, is allowed leave on average pay, under rule 81 (*b*) (*ii*) of the Fundamental Rules, from the 22nd October to the 23rd December 1926, inclusive.

Dacca.

No. 14925A.—The 23rd September 1926.—Maulvi Ahmad, Deputy Magistrate and Deputy Collector, Chittagong, is allowed leave on average pay for thirteen days, under rule 81 (*b*) (*ii*) of the Fundamental Rules, with effect from the 22nd October 1926.

Chittagong.

No. 14921A.—The 23rd September 1926.—Maulvi Muhammad Fazlul Karim, Deputy Magistrate and Deputy Collector, Tippera, was on leave on average pay for three days, under rule 81 (*b*) (*ii*) of the Fundamental Rules, with effect from the 7th August 1926.

Tippera.

No. 15014A.—The 25thSeptember 1926.—Maulvi Abdul Halim Chaudhuri, Deputy Magistrate and Deputy Collector, Patuakhali, Bakarganj, is allowed privilege leave for fourteen days, under article 260 of the Civil Service Regulations, in extension of the leave granted to him under the orders of the 24th May 1926.

Bakarganj.

No. 15016A.—The 25th September 1926.—Maulvi Khalil Ahmad, Sub-Deputy Collector, Pabna, is allowed leave on average pay for three months, under rule 81 (*b*) (*ii*) of the Fundamental Rules, with effect from the 17th September 1926.

Pabna.

POLICE.—*No. 1568A.D.—The 16th September 1926.*—Babu Bankim Chandra Das Gupta, Deputy Superintendent of Police, Rangpur, is allowed leave on average pay for eight months, on medical certificate, under the proviso to rule 81 (*b*) (*ii*) of the Fundamental Rules, with effect from the 21st August 1926.

Rangpur.

No. 14937A.—The 24th September 1926.—Mr. E. B. Jones, of the Indian (Imperial) Police Service, has been granted by the High Commissioner for India an extension of leave on half average pay for one month.

A. N. MOBERLY,

Chief Secretary to the Government of Bengal (offg.).

NOTIFICATIONS.

No. 15032A.—The 25th September 1926.—It is hereby notified for general information that the disqualification incurred under sub-rule (*2*) of rule 5 of the Bengal Electoral Rules by Babu Surendra Nath Biswas in respect of his eligibility for election as a member of the Legislative Council of the Governor of Bengal has been removed by order of the Governor in Council, with the previous approval of the Governor General in Council under the proviso to the said rule.

No. 15078A.—The 25th September 1926.—It is hereby notified for general information that the disqualification incurred under sub-rule (*2*) of rule 5 of the Legislative Assembly Electoral Rules by Babu Surendra Nath Biswas in respect of his eligibility for election as a member of the Legislative Assembly of the Governor-General has been removed by order of the Governor in Council, with the previous approval of the Governor-General in Council under the proviso to the said rule.

A. N. MOBERLY,

Chief Secretary to the Government of Bengal (offg.).

POLITICAL DEPARTMENT.

NOTIFICATION.

No. 10241P.—The 23rd September 1926.—Notification No. 730 P. D., dated the 8th June 1926, published at page 830, Part I of the *Calcutta Gazette*, of the 17th June 1926, which declared the temple of Ratneswar in mauza Jagannathpur in thana Barjora, in Bankura district, to be a protected monument, is hereby confirmed under section 3 (*3*) of the Ancient Monuments Preservation Act, 1904 (VII of 1904).

Bankura.

A. N. MOBERLY,

Chief Secretary to the Government of Bengal (offg.).

POLICE DEPARTMENT.

NOTIFICATIONS.

No. 4382Pl.—The 24th September 1926.—In exercise of the power conferred by sub-section (*2*) of section 1 of the Bengal Cruelty to Animals Act, 1920 (Ben. Act I of 1920), the Governor in Council is pleased to direct that the said Act shall come into force on the 1st October 1926.

No. 4383Pl.—The 24th September 1926.—In exercise of the powers conferred by sub-section (*1*) of section 13 of the Bengal Cruelty to Animals Act, 1920 (Bengal Act I of 1920), the Governor in Council is pleased to appoint the following places at which weighbridges shall be established for the detection of cases of overloading of animals, and is also pleased to declare that the limits of the areas for which such weighbridges are established shall be as noted against each, namely :—

Name of place.	Limits of areas.
	Comprising the local limits of—
1. Armenian Ghat ...	Second Division Port Police North section, Burrabazar Police section "D", Burrabazar sub-sections "VIII" and "X", Ezra Street sub-section "XIII", Colootola sub-section "X", Hare Street section "C".
2. Park Street ...	Park Street Police section "K", Park Street sub-section, Beniapukur Police section "R", Taltola Police section "J", Taltola sub-section.
3. Alipore ...	Alipore Police section "V", Bhowanipore Police section "T", Ballygunge Police section "S", Tollygunge Police section "U", Ekbalpore Out-post.
4. Watgunge ...	Watgunge Police section "W", Hastings Police section "L", Garden Reach Police section "X", Third Division Port Police South section, Port Police sub-section.
5. Chitpore ...	Chitpore Police section "N", Cossipore Police section "M".
6. Baghbazar ..	Baghbazar sub-section "I", Shampukur Police section "A", Burtola Police section "C", Kumartuli sub-section "II", Kumartuli sub-section "III".
7. Jorabagan ...	Jorabagan section "B", Jorabagan South sub-section "IV", Rambagan sub-section "IX", Sukea's Street Police section "F".
8. Sealdah ...	Puddupukur sub-section "XVIII", Muchipara Police section "J", Bowbazar Police section "H", Waterloo sub-section "XIV", Entally Police section "Q", Prinsep Lane sub-section "XVI".
9. Manicktola ...	Manicktola Police section "O", Belliaghata Police section "P", Sukea's Street sub-section "XI".

No. 4384Pl.—The 24th September 1926.—In exercise of the power conferred by section 14 of the Bengal Cruelty to Animals Act, 1920 (Ben. Act I of 1920), the Governor in Council is pleased to appoint the following places to be infirmaries for the treatment and care of animals in respect of which offences against the said Act are believed to have been committed, namely :—

Calcutta.

(*i*) the infirmary at Bowbazar, and
(*ii*) the hospital attached to the Bengal Veterinary College, Belgachia.

No. 4385Pl.—The 24th September 1926.—In exercise of the power conferred by sub-sections (*1*) and (*2*) of section 19 of the Bengal Cruelty to Animals Act, 1920 (Bengal Act I of 1920), the Governor in Council is pleased to appoint the following places at which any excess load, removed from an animal under sub-section (*2*) of section 17, and any load carried by an animal seized under section 18 of the said Act, may be kept by the weighbridge officer, if not kept at a weighbridge or at a police-station, as the case may be, namely :—

(*i*) the central store-house at Armenian Ghat, and
(*ii*) the central store-house at Bowbazar.

No. 4386Pl.—The 24th September 1926.—In exercise of the power conferred by sub-section (*3*) of section 19 and by section 20 of the Bengal Cruelty to Animals Act, 1920 (Bengal Act I of 1920), the Governor in Council is pleased to authorize the Secretary and Superintendent, Calcutta Society for the Prevention of Cruelty to Animals, to exercise such powers as are thereunder conferred on the Commissioner of Police, Calcutta.

Calcutta.

No. 4387Pl.—The 24th September 1926.—In exercise of the power conferred by section 30 of the Bengal Cruelty to Animals Act, 1920 (Bengal Act I of 1920), the Governor in Council is pleased to delegate to the Secretary and Superintendent, Calcutta Society for the Prevention of Cruelty to Animals, the powers, under section 15 of the said Act,—

Calcutta.

(*1*) to appoint Veterinary Inspectors and to declare the areas within which such officers shall exercise their powers under the Act, and

(*2*) to appoint weighbridge officers.

No. 4394Pl.—The 24th September 1926.—In exercise of the power conferred by section 34 of the Police Act, 1861 (V of 1861), and in supersession of the notification, dated the 26th October 1864, published at page 1911 of the *Calcutta Gazette*, dated the 2nd November 1864, the Governor in Council is pleased to extend that section to the municipality of Chittagong within the boundaries specified below :—

Chittagong.

North—Tippera Pass road, Golpahar road, Katalganj road and Shaik Abdul Khan's lane, including an extended line of the last mentioned road in a due east direction to high-water mark of the east bank of the Chaktai khal.

East—High flood water mark of the east bank of the Chaktai khal to a point 100 feet north of the Korbaniganj foot bridge from where the line is 250 feet to a point where it meets the Chaktai lane, from where the line is 450 feet to a point on the south bank of the Rajakhali river, from where the line is 700 feet from the present high-water mark of the east bank of the Chaktai khal.

South—The Karnafully river.

West—A line drawn from the junction of the Khoolsi and Golpahar roads to the high level reservoir, thence passing to the west of Dewan's Hat and the Agrabad road to the northern extremity of the land acquired for the railway tank, thence to the Mohesh khal at the northern boundary of the land occupied by the Burma Oil Company's factory, thence along the Mohesh khal to the Karnafully river.

A. N. MOBERLY,
Chief Secretary to the Government of Bengal (offg.).

JUDICIAL DEPARTMENT.

No. 15090A.

POWERS.

No. 1583A.D.—The 17th September 1926.—Babu Jogesh Chandra Mitra, Deputy Magistrate, Rangpur, is vested with the power to try summarily the offences mentioned in section 260 of the Code of Criminal Procedure.

Rangpur.

No 14778A.—The 18th September 1926.—Babu Rajendra Nath Biswas, Sub-Deputy Magistrate, Ghatal, Midnapore, is vested with the powers of a Magistrate of the second class.

Midnapore.

No. 14871A.—The 21st September 1926.—Maulvi Muhammad Obaidul Kader, Sub-Deputy Magistrate on probation, Midnapore, is vested with the powers of a Magistrate of the third class, and is directed, under the proviso to section 357 of the Code of Criminal Procedure, to take down evidence in the English language.

Midnapore.

No. 14873A.—The 21st September 1926.—Babu Durgasiva Prasad Mukharji, Deputy Magistrate on probation, Burdwan, is vested with the powers of a Magistrate of the third class, and is directed, under the proviso to section 357 of the Code of Criminal Procedure, to take down evidence in the English language.

Burdwan.

No. 14875A.—The 21st September 1926.—Babu Manomohan Sarkar, Sub-Deputy Magistrate on probation, Murshidabad, is vested with the powers of a Magistrate of the third class and is directed, under the proviso to section 357 of the Code of Criminal Procedure, to take down evidence in the English language.

Murshidabad.

A. N. MOBERLY,
Chief Secretary to the Government of Bengal (offg.).

APPOINTMENTS AND TRANSFERS.

No. 6499J.—The 18th September 1926.—Babu Gopal Chandra Basu, officiating Subordinate Judge of Asansol, in the district of Burdwan, is appointed, on reversion, to be a Munsif in the district of Nadia, to be ordinarily stationed at Krishnagar, *vice* Babu Sarada Prasad Datta acting as Subordinate Judge of Dacca.

Burdwan.
Nadia.
Dacca.

No. 6525J.—The 22nd September 1926.—Maulvi Badiuzzaman Ahmad is appointed to act as a Munsif in the district of Midnapore, to be ordinarily stationed at Ghatal, during the absence, on leave, of Babu Phanindra Nath Mitra, or until further orders.

Midnapore.

No. 6534J.—The 22nd September 1926.—In exercise of the powers conferred by sections 14 and 15 and the proviso to section 357 of the Code of Criminal Procedure, 1898 (Act V of 1898), the Governor in Council is pleased—

(*a*) to confer upon Babu Ramesh Chandra Chakrabatti the powers of a Magistrate of the third class, in the district of Dinajpur, for a period of three years from the date of this notification, in respect to such cases as may be made over to him within the limits of the Thakurgaon subdivision of the said district,

Dinajpur.

(*b*) to direct that he shall, in addition to sitting singly, sit as a member of the Thakurgaon Independent bench in the said district, and

(*c*) to direct him to take down evidence in the English language.

No. 6505J.—The 18th September 1926.—In exercise of the powers conferred by sections 14 and 15 and the proviso to section 357 of the Code of Criminal Procedure, 1898 (Act V of 1898), the Governor in Council is pleased—

(*a*) to confer upon Babu Sadananda Bhattacharji the powers of a Magistrate of the third class, in the district of Nadia, for a period of three years from the date of this notification,

Nadia.

(*b*) to direct him to sit as a member of the Nabadwip bench in the said district, and

(*c*) to direct him to take down evidence in the English language.

No. 6490J.—The 18th September 1926.—In exercise of the powers conferred by sections 14 and 15 and the proviso to section 357 of the Code of Criminal Procedure, 1898 (Act V of 1898) the Governor in Council is pleased—

(*a*) to confer upon Babu Panchanan Chongdar the powers of a Magistrate of the third class, in the district of Howrah, for a period of three years from the date of this notification,

Howrah.

(*b*) to direct him to sit as a member of the Amta bench in the said district, and

(*c*) to direct him to take down evidence in the English language.

No. 6547J.—The 22nd September 1926.—In exercise of the powers conferred by sections 14 and 15 and the proviso to section 357 of the Code of Criminal Procedure, 1898 (Act V of 1898), the Governor in Council is pleased—

(*a*) to confer upon Babu Satish Chandra Mitra the powers of a Magistrate of the third class, in the district of Nadia, for a period of three years from the date of this notification,

(*b*) to direct him to sit as a member of the Panaghat Independent bench in the said district, and

(*c*) to direct him to take down evidence in the English language.

No. 6551J.—The 22nd September 1926.—Babu Manindra Nath Gan is appointed to act as a Munsif in the district of Khulna, to be ordinarily stationed at Bagerhat, during the absence, on leave, of Babu Tejendra Nath Basu, or until further orders.

Khulna.

No. 6549J.—The 23rd September 1926.—In exercise of the powers conferred by sections 14 and 15 and the proviso to section 357 of the Code of Criminal Procedure, 1898 (Act V of 1898), the Governor in Council is pleased—

(*a*) to confer upon each of the gentlemen named below the powers of a Magistrate of the third class, in the district of Jessore, for a period of three years from the 13th October 1926,

Jessore.

(*b*) to direct him to sit as a member of the Narail bench in the said district, and

(*c*) to direct him to take down evidence in the English language:—

Babu Gyanendra Chandra Das Gupta.
,, Hira Lal Bhattacharji.

No. 6558J.—The 23rd September 1926.—In exercise of the powers conferred by sections 14 and 15 and the proviso to section 357 of the Code of Criminal Procedure, 1898 (Act V of 1898), the Governor in Council is pleased—

(*a*) to confer upon Babu Kali Kumar Ghosh the powers of a Magistrate of the third class, in the district of Noakhali, for a period of three years from the date of this notification,

Noakhali.

(*b*) to direct him to sit as a member of the Lakshipur bench in the said district and

(*c*) to direct him to take down evidence in the English language.

No. 6606J.—The 27th September 1926.—In exercise of the powers conferred by sections 14 and 15 of the Code of Criminal Procedure, 1898 (Act V of 1898), the Governor in Council is pleased—

(*a*) to confer upon Babu Hiran Chandra Ghosh the powers of a Magistrate of the third class, in the district of the 24-Parganas, for a period of three years from the date of this notification, and

24-Parganas.

(*b*) to direct him to sit as a member of the Taki bench in the said district.

No. 6608J.—The 27th September 1926.—In exercise of the powers conferred by sections 14 and 15 and the proviso to section 357 of the Code of Criminal Procedure, 1898 (Act V of 1898), the Governor in Council is pleased—

(*a*) to confer upon Maulvi Mahiuddin Muhammad the powers of a Magistrate of the third class, in the district of Midnapore, for a period of three years from the 13th October 1926,

Midnapore.

(*b*) to direct him to sit as a member of the Contai bench in the said district, and
(*c*) to direct him to take down evidence in the English language.

No. 6617J.—The 27th September 1926.—In exercise of the powers conferred by sections 14 and 15 and the proviso to section 357 of the Code of Criminal Procedure, 1898 (Act V of 1898), the Governor in Council is pleased—

(*a*) to confer upon Babu Gyan Ranjan Mallick the powers of a Magistrate of the second class, in the district of Burdwan, for a period of three years from the 2nd October 1926, in respect to such cases as may be made over to him within the limits of the Katwa subdivision of the said district,

Burdwan.

(*b*) to direct that he shall, in addition to sitting singly, sit as a member of the Katwa bench in the said district, and

(*c*) to direct him to take down evidence in the English language.

LEAVE.

No. 6538J.—The 22nd September 1926.—Babu Debabrata Mukharji, Subordinate Judge, Howrah, is allowed leave on average pay for one month, on medical certificate, with effect from the 6th September 1926, under the proviso to rule 81 (*b*) (*ii*) of the Fundamental Rules, with permission to affix the Civil Court vacation of 1926 to his leave under rule 82 (*d*) of those rules.

Hooghly.

D. C. PATTERSON,
Secretary to the Government of Bengal (offg.).

NOTIFICATIONS.

No. 6553J.—The 23rd September 1926.—In exercise of the power conferred by section 65 of the Bengal Village Self-Government Act, 1919 (Bengal Act V of 1919), the Governor in Council is pleased to appoint the following members of the union boards mentioned below, during their term of office as such members, to be union benches within the jurisdiction of the union boards of which they are respectively members for the purposes of that section :—

Faridpur.

Names of members of the union boards to constitute union benches in the Goalundo subdivision of the Faridpur district.

Narua union board.	Gazna union board.
Babu Ambica Charan Bose.	Babu Jatindra Mohan Mazumdar.
„ Hiralal Datta.	„ Chandra Kanta Mitra.
„ Hridoy Nath Saha.	„ Satish Chandra Mazumdar.
Maulvi Moharuddin Biswas.	Munshi Mozaharuddin Fakir.
Munshi Muhammad Sakenuddin Ahmed Sardar.	„ Aftabuddin Mollah.

No. 6554J.—The 23rd September 1926.—In exercise of the power conferred by section 73 of the Bengal Village Self-Government Act, 1919 (Bengal Act V of 1919), the Governor in Council is pleased to appoint the following members of the union boards mentioned below, during their term of office as such members, to be union courts within the jurisdiction of the union boards of which they are respectively members for the purposes of that section :—

Faridpur.

Names of members of the union boards to constitute union courts in the Goalundo subdivision of the Faridpur district.

Narua union board	Gazna union board.
Babu Ambica Charan Bose.	Babu Jatindra Mohan Mazumdar.
„ Hiralal Datta.	„ Chandra Kanta Mitra.
„ Hridoy Nath Saha.	„ Satish Chandra Mazumdar.
Maulvi Moharuddin Biswas.	Munshi Mozaharuddin Fakir.
Munshi Muhammad Sakenuddin Ahmed Sardar.	„ Aftabuddin Mollah.

No. 6614J.—The 27th September 1926.—In exercise of the power conferred by section 65 of the Bengal Village Self-Government Act, 1919 (Bengal Act V of 1919), the Governor in Council is pleased to appoint the following members of the union boards mentioned below, during their term of office as such members, to be union benches within the jurisdiction of the union boards of which they are, respectively, members for the purposes of that section.

Faridpur.

Names of members of the union boards to constitute union benches in the Sadar subdivision, district Faridpur.

Greda union board.	Kalamidha union board.
Babu Kali Kumar Mitra.	Babu Purna Chandra Chaudhuri.
Munshi Taijuddin Chokdar.	„ Amrita Lal Mirbahar.
„ Dabiruddin Molla	„ Nepal Chandra Saha.
Maulvi Syed Muhammad Moffazzel Hossain.	Munshi Erfanaddin Khalifa.
Babu Upendra Nath Bose.	„ Abdul Hakim.

Faridpur.

No. 6615J.—The 27th September 1926.- In exercise of the power conferred by section 73 of the Bengal Village Self-Government Act, 1919 (Bengal Act V of 1919), the Governor in Council is pleased to appoint the following members of the union boards mentioned below, during their term of office as such members, to be union courts within the jurisdiction of the union boards of which they are, respectively, members for the purposes of that section :—

Names of members of the union boards to constitute union courts in the Sadar subdivision, district Faridpur.

Greda union board.

Babu Kali Kumar Mitra.
Munshi Taijuddin Chokdar.
„ Dabiruddin Molla.
Maulvi Syed Muhammad Mofazzel Hossain.
Babu Upendra Nath Bose.

Kalamridha union board.

Babu Purna Chandra Chaudhuri.
„ Amrita Lal Mirbahar.
„ Nepal Chandra Saha.
Munshi Erfanaddin Khalifa.
„ Abdul Hakim.

D. C. PATTERSON,
Secretary to the Government of Bengal (offg.).

LOCAL SELF-GOVERNMENT DEPARTMENT.

NOTIFICATIONS.

24-Parganas.

No. 2785M.—The 21st September 1926.—It is hereby notified for general information that in exercise of the power conferred by section 85 of the Bengal Municipal Act, 1884 (Bengal Act III of 1884), and in accordance with the recommendation of the Commissioners of the Taki Municipality in the district of the 24-Parganas, made at a meeting, the Governor in Council proposes to make the following order.

2. The draft will be taken into consideration on the 22nd November 1926, and any objection or suggestion which may be received by the undersigned through the District Magistrate and the Commissioner of the Presidency Division before that date will be duly considered :—

Draft.

In exercise of the power conferred by section 85 of the Bengal Municipal Act, 1884 (Bengal Act III of 1884), and in accordance with the recommendation of the Commissioners of the Taki Municipality in the district of the 24-Parganas, made at a meeting, the Governor in Council sanctions the levy by the Commissioners of the said Municipality, of a rate on the annual value of holdings situated within the portion of the area included within the Municipality under Government notification No. 567M., dated the 17th February 1925, the boundaries of which are as follows :—

North—By land of villages 145 Sarnia, 146 Sakchura and 147 Kuthari of Basirhat thana.
East—By the existing western boundary of the Taki Municipality.
South—By the river Ichhamati (Jamuna) and Hasnabad khal.
West—By the land of the village (1) 102 Mohonpur, lot No. 95, (2) 61 Amlani and (3) 57, Haripur of thana Hasnabad.

24-Parganas.

No. 2808L.S.-G.—The 22nd September 1926.—In exercise of the power conferred by section 5 of the Bengal Village Self-Government Act, 1919 (Bengal Act V of 1919), and after consideration of the views of the Alipore Sadar local board and the 24-Parganas District Board the Governor in Council is pleased to direct that the following local area in thana Behala, in the Sadar subdivision in the district of the 24-Parganas, shall be declared a union for the purposes of the Act.

2. In exercise of the power conferred by sub-section (*1*) of section 6 of the said Act, the Governor in Council is pleased to establish a union board for the union hereby declared and to fix nine as the number of members of the union board.

3. In exercise of the power conferred by sub-section (*3*) of section 6 of the said Act, the Governor in Council is pleased to direct that one-third of the number of members of the union board shall be appointed by the District Magistrate on the ground that the

electors are inexperienced and that such appointment is necessary for the due representation of minorities.

Name of district board—24-Parganas.

Name of local board—Alipore (Sadar).

Name of thana—Behala.

Name of union board—Joka.

Names of mauzas constituting the union with their numbers in the jurisdiction list.			Names of mauzas constituting the union with their numbers in the jurisdiction list.		
Hanspukhuria	...	122	Chak Ramnagar	...	135
Joka	...	123	Chak Rambhadrapur	...	136
Kuria Patan	...	124	Krishnanagar	...	137
Kalua	...	125	Ramkantapur	...	138
Chak Baban	...	128	Nauabad	...	139
Chak Thakurani	...	129	Jiada—Jot Kismat	...	140
Ramchandrapur	...	131	Radhakantapur	...	141
Khaspur or Dulalpur	...	132	Ramjibanpur	...	142
Gopalnagar	...	133	Magurkhali	...	143
Sajnaberia	...	134	Mallikpur	...	144

No. 319T.M.—The 16th September 1926.—In exercise of the power conferred by section 27 of the Bengal Municipal Act, 1884 (Bengal Act III of 1884), the Governor in Council is pleased to appoint Babu Karam Chand Bhura to be a Commissioner of the Jiaganj-Azimganj Municipality, in the district of Murshidabad, *vice* Babu Jagatpat Singh Dugar, removed.

Murshidabad.

No. 338T.-M.—The 24th September 1926.—In exercise of the power conferred by section 36 of the Calcutta Municipal Act, 1923 (Bengal Act III of 1923), the Governor in Council is pleased to appoint Dr. K. Ahmad, L.M.S., F.C.P.S., to be a Councillor of the Corporation of Calcutta.

Calcutta.

J. G. DRUMMOND,
Secretary to the Government of Bengal.

PUBLIC HEALTH.

No. 241T.-P.H.—The 22nd September 1926.—Mr. F. C. Griffin, Executive Engineer, Public Health Department, Bengal, is allowed leave on average pay for the period from the 29th September to the 9th October 1926, under rule 81 (*b*) (*i*) of the Fundamental Rules.

No. 1900P.H.—The 21st September 1926.—In accordance with the provisions of section 50, sub-section (*2*) of the Indian Ports Act, 1908, the following account of receipts and expenditure of the Hospital Port Dues Fund of Calcutta, for the year 1924-25, is published for general information as a supplement to the abstract account of receipts and expenditure of the Port of Calcutta for the same year, published in the Appendix to the *Calcutta Gazette*, dated the 22nd April 1926.

Calcutta.

Statement of receipts and disbursements of the Calcutta Hospital Port Dues Fund for the year 1924-25.

Months.	Receipts.	Expenditure.					
		Health Officer's pay and allowances.	Allowance to Medical Officer.	Assistant Health Officer's pay and allowance.	Inspector.	Office establishment.	Launch and boat establishment.
	Rs. A. P.	Rs. A. P.	Rs. A. P.	Rs. A. P.	Rs. A. P.	Rs. A. P.	Rs. A. P.
Opening balance	(a) 17,204 7 3						
April 1924	16,492 8 0	1,818 9 0	72 6 0	1,615 0 0	230 0 0	292 8 0	638 0 0
May "	17,543 14 2	1,124 0 0	52 6 0	1,615 0 0	230 0 0	292 8 0	668 0 0
June "	14,574 5 0	1,700 0 0	53 0 0	1,635 0 0	230 0 0	292 8 0	677 10 0
July "	18,829 6 0	1,700 0 0	53 0 0	1,635 0 0	230 0 0	292 8 0	685 0 0
August "	16,144 11 0	1,700 0 0	53 0 0	1,988 4 0	230 0 0	227 8 0	647 0 0
September "	20,393 14 6	1,700 8 0	52 0 0	1,635 0 0	230 0 0	216 0 0	643 14 0
October "	18,231 10 0	1,700 0 0	53 0 0	1,635 0 0	230 0 0	216 13 0	610 6 0
November "	18,980 7 0	14,752 10 0	53 0 0	.....	.....	447 8 0	623 6 0
December "	20,054 9 2	1,875 0 0	53 0 0	1,635 0 0	232 11 0	345 2 0	647 10 0
January 1925	19,658 14 0	1,875 0 0	53 0 0	1,635 0 0	240 0 0	230 0 0	653 13 0
February "	18,275 13 0	1,875 0 0	223 0 0	1,635 0 0	240 0 0	230 0 0	680 13 0
March "	16,316 5 6	1,875 0 0	53 0 0	1,635 0 0	240 0 0	233 10 0	680 2 0
Total	2,05,741 10 4	26,695 3 0	834 6 0	18,398 4 0	2,862 11 0	3,317 4 0	7,865 10 0
Closing balance	.....	.....	.....	.....	.....	.....	.....
GRAND TOTAL	2,22 946 1 7	.....	.....	.....	.....	.....	.....

Months.	Expenditure—*contd.*						
	Temporary establishment.	Travelling allowance.	Mooring hire.	Coal, fire, wood, petrol, etc.	Construction and repairs.	Stores and dockyard supplies.	Post and telegram charges.
	Rs. A. P.	Rs. A. P.	Rs. A. P.	Rs. A. P.	Rs. A. P.	Rs. A. P.	Rs. A. P.
Opening balance	.....	.....	.....	.....	.....	.....	.....
April 1924	50 0 0	.....	110 0 0	314 4 0	.....	.....	5 0 0
May "	50 0 0	.....	110 0 0	709 8 0	301 8 0	.....	.....
June "	50 0 0	.....	110 0 0	482 8 0	8 298 0 0	530 0 6	10 0 0
July "	50 0 0	.....	110 0 0	881 8 0	.....	184 8 6	.....
August "	50 0 0	.....	110 0 0	588 2 0	849 8 0	.....	5 0 0
September "	50 0 0	.....	110 0 0	600 2 0	650 0 0	139 4 0	.....
October "	50 0 0	.....	110 0 0	472 6 0	.....	182 0 10	.....
November "	46 11 0	.....	.....	0 8 0	.....	.....	5 0 0
December "	50 0 0	.....	110 0 0	560 8 0	110 8 0	4 15 6	5 0 0
January 1925	50 0 0	.....	110 0 0	478 2 0	4,556 0 0	290 1 7	.....
February "	50 0 0	.....	220 0 0	742 14 0	300 0 0	394 8 8	10 0 0
March "	50 0 0	13 15 0	110 0 0	882 7 9	220 0 0	.....	5 0 0
Total	596 11 0	13 15 0	1,320 0 0	6,664 13 9	15,585 8 0	1,588 4 7	45 0 0
Closing balance	.....	.....	.....	.....	.....	.....	.....
GRAND TOTAL	.....	.....	.....	.....	.....	.....	.....

Months.	Expenditure—*concld.*						
	Subscription to newspapers and periodicals.	Office expenses and miscellaneous.	Telephone charges.	Charges for sick seamen sent to hospitals.	Pensions and gratuities.	Cost of liveries.	Total.
	Rs. A. P.	Rs. A. P.	Rs. A. P.	Rs. A. P.	Rs. A. P.	Rs. A. P.	Rs. A. P.
Opening balance	.....	.....	.....	.....	.....	.....	.....
April 1924	.....	261 9 9	20 0 0	62 8 0	.....	210 0 0	5,719 6 9
May "	.....	90 9 6	52b 0 0	47 6 6	.....	.....	8,815 15 6
June "	318 0 0	97 2 9	262 8 0	1,397 0 0	.....	.....	15,923 5 3
July "	.....	237 4 3	.....	4,734 0 0	.....	.....	10,782 9 9
August "	.....	171 10 6	.....	3,134 12 0	30 5 0	.....	9,794 12 6
September "	.....	142 10 6	787 8 0	1,991 0 0	944 11 0	.....	9,924 1 6
October "	.....	278 7 3	.....	2,840 0 0	.....	.....	8,081 1 1
November "	.....	113 14 0	.....	1,578 0 0	.....	.....	17,619 9 0
December "	.....	125 9 9	.....	4,880 8 0	490 6 0	30 0 0	10, 53 14 3
January 1925	.....	406 11 6	.....	2,214 8 0	734 8 6	2 15 0	13,580 11 7
February "	.....	168 11 0	.....	9,871 0 0	100 5 11	177 0 0	17,106 4 7
March "	.....	189, 15 3	.....	12,808 0 0	6,421 7 8	30 8 0	24,838 1 8
Total	318 0 0	2,261 4 0	1,595 0 0	44,558 13 0	8,823 13 1	440 7 0	1,52,076 13 5
Closing balance	.....	.....	.....	.....	.....	.....	69,869 4 2
GRAND TOTAL	.....	.....	.....	.....	.....	.....	2,22,946 1 7

(a) Balance decreased by Rs. 14,672-9-4 on account of subsequent adjustment (journal).

Bakarganj.

No. 1937P.H.—The 24th September 1926.—In exercise of the power conferred by section 290 of the Bengal Municipal Act, 1884 (Bengal Act III of 1884), the Governor in Council is pleased to make the following amendments in the rules published under notification No. 1738M, dated the 26th July 1915, subject to which the Commissioners of the Barisal Municipality may allow communication pipes to be laid from the service pipes of the Commissioners for the purpose of leading water to holdings within the municipality for domestic purposes only :—

Amendments.

(1) *For* rule 15 of the said rules *substitute* the following :—

"15. The Commissioners may cut off the connection between any water works of the municipality and any house to which water is supplied from such works, or may turn off such supply, in any of the following cases, namely :—

(*a*) if the house is unoccupied ;

(*b*) if the occupier refuses to admit any officer duly empowered in that behalf into the house for the purpose of making any examination or inspection authorized under this Act, or under any by-law or rule framed under this Act, or prevents such officer from making such examination or inspection ;

(*c*) if the owner or occupier of the house touches or interferes with his meter in any way except with the permission of the Chairman, or wilfully or negligently injures or damages it ;

(*d*) if the owner or occupier of the house wilfully or negligently permits waste of water in such volume as will, in the opinion of the Chairman, endanger the water-supply in the neighbourhood ;

(*e*) if the owner or occupier of the house shall refuse or neglect to pay any of the fees or charges imposed in accordance with these rules for a space of 14 days after he has been served with a notice of demand for the same ;

(*f*) if the owner or occupier of the house constructs or fixes any cisterns, tanks, reservoirs, taps, pipes or any other works in connection with the water-supply not authorized by these rules ;

(*g*) if the pipes, taps, ball-cocks, cisterns, or any other parts of the connection are, in the opinion of the Commissioners, in a leaking condition or a state of disrepair :

Provided that such disconnection or turning off of water-supply shall not relieve any person from any liabilities which he may have incurred under these rules.

In the circumstances contemplated in clause (*d*) an officer authorized by the Commissioners in this behalf, by a general order, shall have the power to turn off the supply for a period not exceeding eight hours, on his previously recording his reason in writing."

(2) *After* rule 17 *insert* the following as rule 18 :—

"18. When a connection for the supply of water from the service pipes of the Commissioners to any house has been made, no person without the previous written sanction of the Commissioners shall make any addition to or alteration in the communication pipes or fittings within such house."

J. G. DRUMMOND,

Secretary to the Government of Bengal.

Orders by the Surgeon-General with the Government of Bengal.

No. 13651, dated Calcutta, the 21st September 1926.—Assistant Surgeon Dr. Surendra Nath Ghosh, II, doing supernumerary duty at the Sambhu Nath Pandit Hospital, Bhowanipur, is granted leave on average pay for four months, under rule 81 (*b*) (*ii*) of the Fundamental Rules, with effect from the date on which he may avail himself of it.

No. 13728, dated Calcutta, the 23rd September 1926.—On being relieved of his officiating duties as Demonstrator of Pathology, Medical College, Calcutta, Dr. Suresh Chandra Chandra is placed on supernumerary duty at the Medical College Hospitals, Calcutta, with effect from the 12th September 1926.

R. HEARD, MAJOR-GENL., I.M.S.,
Surgeon-General with the Government of Bengal.

EDUCATION DEPARTMENT.

NOTIFICATIONS.

No. 3157 Edn.—The 21st September 1926.—Babu Subimal Chandra Ghoshal, officiating Demonstrator in Chemistry, Hooghly College, is appointed to act in the Bengal Educational Service, as Professor of Chemistry in the same College, with effect from the date on which he took over charge, *vice* Babu Satish Chandra Mukharji, on leave, or until further orders.

Hooghly.

No. 3184 Edn.—The 20th September 1926.—Babu Bepin Bihari Chatarji, headmaster, Barasat Government High School, is allowed combined leave for six months, under article 232 of the Civil Service Regulations, with effect from the 4th August 1926, viz., privilege leave on full pay for twenty-two days under article 272 of the Civil Service Regulations, and in continuation, privilege leave on half pay for one month and nineteen days under article 271 of the same regulations, and ordinary furlough for the remaining period under article 325 of those regulations.

2. This cancels notification No. 2319Edn., dated the 9th July 1926.

24-Parganas.

No. 3204 Edn.—The 23rd September 1926.—Mr. Hiran Kumar Banarji, Professor, Presidency College, Calcutta, is allowed study leave in the United Kingdom for one year with effect from the 16th November 1926, under the Government of India, Finance Department, Resolution No. F.-20 (2)-C. S. R.-25, dated the 4th February 1925, in combination with the Puja vacation of the College extending from the 7th October to the 15th November 1926, under rule 82 (*d*) of the Fundamental Rules.

Calcutta.

No. 3207 Edn.—The 25th September 1926.—Babu Durga Mohan Das, assistant head master, Armanitola Government High School, Dacca, now officiating in the Bengal Educational Service as head master, Krishnagar Collegiate School, is appointed substantively to that service as head master, Chittagong Collegiate School, with effect from the 1st January 1927 or any subsequent date on which he joins the appointment, *vice* Babu Janaki Nath Das, retired.

Dacca.
Nadia.
Chittagong.

No. 3208 Edn.—The 25th September 1926.—Babu Harendra Kumar Majumdar, assistant head master, Bhola Government High School, is appointed to act in the Bengal Educational Service as head master Krishnagar Collegiate School, with effect from the date on which he joins the appointment, *vice* Maulvi Fakhruddin Ahmad, on deputation, or until further orders.

Bakarganj.
Nadia.

No. 3211 Edn.—The 23rd September 1926.—The Government of Bengal are pleased to appoint the following members to constitute the Governing Body of the Bethune College, Calcutta, for the academic year 1926-27 :—

Calcutta.

1. The Director of Public Instruction, Bengal, President (*ex officio*).
2. The Principal, Bethune College, Calcutta Secretary (*ex officio*).
3. The Hon'ble Dr. Sir Deva Prosad Sarvadhikari, Kt., C.I.E.
4. Lady Bose.
5. Miss Stapleton, M D. (Lond.).
6. Dr. Sir P. C. Roy, Kt., C.I.E., D Sc.
7. Rai Chunilal Bose Bahadur, C.I.E., I.S.O.
8. Mrs. P. K. Roy.
9. Mr. S. C. Mahalanabis, F.R S E., Professor, Presidency College.
10. Mrs. K N. Roy.
11. Mr. B. L. Mitter.
12. Babu Narendra Nath Chakraverti, representative of the College staff.

No. 3240 Edn.—The 24th September 1926.—Dr. Jatindra Kumar Mazumdar, son of the late Babu Abhay Kumar Mazumdar, is appointed temporarily to act in the Bengal Educational Service as a Professor of Philosophy, Presidency College, Calcutta, during the absence, on deputation, of Dr. Surendra Nath Das Gupta

Calcutta.

J. H. LINDSAY,
Secretary to the Government of Bengal.

REGISTRATION.

No. 1844Regn.—The 20th September 1926.—Babu Mukunda Lal Ganguli, Sub-Registrar in charge of the Sadar Registration office at Barisal, is granted leave on half average pay for three months and sixteen days, under rule 81 (*d*) of the Fundamental Rules, in extension of the leave already granted to him in Government notification No. 397 Regn., dated the 2nd March 1926.

Bakarganj.

No. 1852Regn.—The 21st September 1926.—It is notified for general information that the Government of Bengal are pleased to sanction the retention, for a further period of one year, with effect from the 3rd October 1926, of the Second Joint Sub-Registry office to Netrokona at Purbadhala in the district of Mymensingh.

Mymensingh.

No. 1854Regn.—The 21st September 1926.—In pursuance of sub-section (*1*) of section 7 of the Indian Registration Act, XVI of 1908, the Government of Bengal are pleased to sanction the establishment of a Joint Sub-Registry office at Singra in the registration sub-district of Natore, in the district of Rajshahi, as an experimental measure for one year with effect from the 1st November 1926, or any subsequent date on which the office is actually opened. The office will be styled "The office of the Joint Sub-Registrar of Nator at Singra" having concurrent jurisdiction with the Sub-Registry office at Nator.

Rajshahi.

No. 1862Regn.—The 24th September 1926.—Notifications Nos. 1823Regn. and 1824Regn., dated the 16th September 1926, published on page 1415, Part I of the *Calcutta Gazette* of the 23rd idem regarding temporary appointment of Maulvi Fazlul Haque as Muhammadan Registrar and Kazi within police-station Sribardi in the district of Mymensingh are hereby cancelled.

Mymensingh.

No. 1868Regn.—The 27th September 1926.—In exercise of the power conferred by section 3 of the Bengal Muhammadan Marriages and Divorces Registration Act, 1876 (Bengal Act I of 1876), the Government of Bengal are pleased to appoint Maulvi Syed Mohammad Haroon to be a Muhammadan Registrar within police-station Bhairab in the district of Mymensingh.

Mymensingh.

No. 1869Regn.—The 27th September 1926.—In exercise of the power conferred by section 2 of the Kazis Act, 1880 (Act XII of 1880), the Government of Bengal are pleased to appoint Maulvi Syed Mohammad Haroon to be the Kazi for the celebration of marriages and the performance of other rites and ceremonies within police-station Bhairab, in the district of Mymensingh.

Mymensingh.

No. 1870Regn.—The 27th September 1926.—In exercise of the power conferred by section 3 of the Bengal Muhammadan Marriages and Divorces Registration Act, 1876 (Bengal Act I of 1876), the Government of Bengal are pleased to appoint Maulvi Mohammad Abdul Wahed temporarily to be a Muhammadan Registrar within police-station Sarishabari in the district of Mymensingh.

Mymensingh.

No. 1871Regn.—The 27th September 1926.—In exercise of the power conferred by section 2 of the Kazis Act, 1880 (Act XII of 1880), the Government of Bengal are pleased to appoint Maulvi Mohammad Abdul Wahed temporarily to be the Kazi for the celebration of marriages and the performance of other rites and ceremonies within police-station Sarishabari in the district of Mymensingh.

Rajshahi.

J. H. LINDSAY,
Secretary to the Government of Bengal.

Orders by the Director of Public Instruction, Bengal.

BENGAL EDUCATIONAL SERVICE.

No. 87B.—The 21st September 1926.—Khan Sahib Maulvi Khabiruddin Ahmad, officiating Second Inspector of Schools, Dacca Division, in the Bengal Educational Service, under orders of transfer as Officiating Additional Inspector of Schools, Presidency Division, is granted leave on average pay for two months and two days with effect from 22nd October 1926, under rule 81 (*b*) (*ii*) of the Fundamental Rules. He is permitted to prefix the Puja holidays from 10th October 1926 to 21st October 1926 and to affix the Christmas and New Year's Day holidays from 24th December 1926 to 1st January 1927 and Sunday, the 2nd January 1927, to his leave.

Dacca Divn.
Presy. Divn.

No. 88B.—The 22nd September 1926.—Maulvi Mirza Aboo Jaafar, officiating Second Inspector of Schools, Dacca Division, in the Bengal Educational Service, is granted leave on average pay for thirteen days with effect from 22nd October 1926, under rule 81 (*b*) (*ii*) of the Fundamental Rules. He is permitted to prefix the Puja holidays from 10th October 1926 to 21st October 1926 and to affix the gazetted holidays on 4th and 5th November 1916 to his leave.

Dacca Divn.

No. 89B.—The 23rd September 1926.—Rai Sahib Aswini Kumar Das, officiating Additional Inspector of Schools, Burdwan Division, in the Bengal Educational Service, is declared to have been on leave on average pay for eleven days, under rule 81 (*b*) (*ii*) of the Fundamental Rules, in extension of the leave granted to him under this office notification No. 76B., dated the 31st May 1926.

The officiating arrangements in his place were allowed to continue during the extended period of his leave.

Burdwan Divn.

No. 90B.—The 23rd September 1926.—Babu Birendra Lal Mutsuddi, District Inspector of Schools, Chittagong Hill Tracts, in the Bengal Educational Service, is granted leave on average pay for eleven days, with effect from the 22nd October 1926, under rule 81 (*b*) (*ii*) of the Fundamental Rules, in continuation of the Puja holidays from the 10th October 1926 to 21st October 1926.

Chittagong Hill Tracts.

No. 91B.—The 24th September 1926.—Babu Suryya Prasad Banerji, District Inspector Schools, Bankura, in the Bengal Educational Service, is granted leave on average pay for two months and two days, with effect from the 22nd October 1926, under rule 81 (*b*) (*ii*) of the Fundamental Rules. He is permitted to preffix the Puja holidays from 10th October 1926 to 21st October 1926 and affix the Christmas and New Year's Day holidays from 24th December 1926 to 1st January 1927 and also Sunday, the 2nd January 1927, to his leave.

Bankura.

H. E. STAPLETON,
Director of Public Instruction, Bengal (offg.).

Orders by the Inspector-General of Registration, Bengal.

No. 483.—The 22nd September 1926.—Maulvi Hamid-ud-din Ahmad, Sub-Registrar of Birganj, in the district of Dinajpur, is allowed leave on average pay for fifteen days, under rule 81 (*b*) (*ii*) of the Fundamental Rules, with effect from the date on which he may be relieved.

Dinajpur.

No. 484.—The 22nd September 1926.—Maulvi Nasiruddin Muhammad (No. I), Sub-Registrar of Lakhmipasa, in the district of Jessore, is allowed leave on average pay for five days, under rule 81 (*b*) (*ii*) of the Fundamental Rules, in extension of the leave granted to him in this department notification No. 403, dated the 21st August 1926.

Jessore.

No. 485.—The 22nd September 1926.—Babu Birendra Krishna Basu, Sub-Registrar of Tamluk, in the district of Midnapore, is allowed leave on average pay for one day, under rule 81 (*b*) (*ii*) of the Fundamental Rules, in extension of the leave granted to him in this department notification No. 303, dated the 14th June 1926.

Midnapore.

No. 486.—The 22nd September 1926.—Babu Surendra Krishna Ray, Sub-Registrar, under orders of transfer to Danton in the district of Midnapore, is allowed leave on half average pay for one month and nine days, under rule 81 (*d*) of the Fundamental Rules, in extension of the leave granted to him in this department notification No. 247, dated the 27th August 1926.

Midnapore.

No. 487.—The 22nd September 1926.—Babu Sudhir Chandra Mitra, Sub-Registrar, is allowed extraordinary leave without allowances for one week, under rule 85 (*a*) of the Fundamental Rules, with effect from the 21st August 1926, in extension of the leave granted in this department notification No. 421, dated the 25th August 1926.

Rajshahi.

No. 488.—The 22nd September 1926.—Maulvi Saiyid Shartuddin Hussein, Sub-Registrar of Karimganj in the district of Mymensingh, is allowed leave on average pay for three days, under rule 81 (*b*) (*ii*) of the Fundamental Rules, from the 3rd to the 5th August 1926 (both days inclusive).

Mymensingh.

No. 489.—The 22nd September 1926.—Babu Girindra Nath Sen, Sub-Registrar, is allowed leave on average pay for three months and sixteen days (entire period being on account of privilege leave), under rule 81 (*b*) (*ii*) of the Fundamental Rules, with effect from the 8th September 1926.

No. 490.—The 22nd September 1926.—Babu Pramatha Bhusan Mukharji, Sub-Registrar of Tushbhandar in the district of Rangpur, is allowed leave on average pay for fifteen days, under rule 81 (*b*) (*ii*) of the Fundamental Rules, with effect from the 22nd October 1926.

Rangpur.

No. 491.—The 22nd September 1926.—Babu Sudhir Kumar Ghosh, probationary Sub-Registrar of Nadia, is allowed leave on average pay for twenty days, under subsidiary rule 288 framed under rule 104 (*b*) of the Fundamental Rules, with effect from the 3rd September 1926.

Nadia.

No. 492.—The 22nd September 1926.—Babu Upendra Lal Deb, Sub-Registrar under orders of transfer to Bancharampur in the district of Tippera, is allowed leave on average pay for three weeks under rule 81 (*b*) (*ii*) of the Fundamental Rules, in extension of the leave granted to him in this department notification No. 414, dated the 24th August 1926.

Tippera.

QURBANULLAH,

Inspector-General of Registration, Bengal (offg.).

COMMERCE DEPARTMENT.

NOTIFICATIONS.

No. 6300 Com.—The 23rd September 1926.—Mr. S. S. Nickels, Inspector of Boilers, Bengal, has been granted by the High Commissioner for India an extension of leave, on half average pay for eight days, with effect from the 26th November 1926.

No. 6306Com.—The 23rd September 1926.—The services of Mr. W. Stather Hale, Registrar, Joint Stock Companies, Bengal, are placed temporarily at the disposal of the Government of India, Legislative Department.

No. 6310Com.—The 23rd September 1926.—Mr. F. C. Greenway, Assistant Registrar, Joint Stock Companies, Bengal, is appointed to officiate as Registrar, Joint Stock Companies, Bengal, *vice* Mr. W. Stather Hale, on deputation to the Government of India, or until further orders.

No. 6314Com.—The 23rd September 1926.—In exercise of the power conferred by sub-section (*2*) of section 248 of the Indian Companies Act, 1913 (VII of 1913), the Governor in Council is pleased to appoint Babu Kali Kumar Dutta to officiate as Assistant Registrar for the registration of companies under that Act in the Presidency of Bengal. He is also appointed under sub-section (*9*) of section 2 of the Provident Insurance Societies Act, 1912 (V of 1912), and sub-section (*9*) of section 2 of the Indian Life Assurance Companies Act, 1912 (VI of 1912), to perform the respective duties of the Registrar under those Acts, *vice* Mr. F. C. Greenway, or until further orders.

No. 6352Com.—The 25th September 1926.—It is hereby notified for general information that a license described as "The Howrah Electric License, 1926" as set forth below has been granted to the Calcutta Electric Supply Corporation, Limited :—

The Howrah Electric License, 1926.

License for the supply of energy granted by the Government of Bengal under the Indian Electricity Act, 1910.

LICENSE is hereby granted to the Calcutta Electric Supply Corporation, Limited, a Company incorporated in England having its registered office at Nos. 3 and 4, Clement's Inn, Strand, in the County of London and a branch office at No. 6, Old Post Office Street, Calcutta, to supply electrical energy in the area, with the powers and upon the terms and conditions all specified below :—

Short Title.

1. This license may be cited as "The Howrah Electric License, 1926."

Interpretation.

2. The several words, terms and expressions to which by the Indian Electricity Act, 1910, or by the Rules thereunder meanings are assigned, shall have in this license the same respective meanings, provided that in this license--

(*a*) "The Act" shall mean the Indian Electricity Act, 1910.

(*b*) The expression "the Licensees" shall mean and include the said Calcutta Electric Supply Coporation, Limited, and their permitted assigns, and

(*c*) The expression "deposited map" shall mean the plan of the area of supply hereinafter specified which has been deposited with Government in pursuance of the Rules under the Act, which plan is signed for the purpose of identification by the Secretary to the Government of Bengal in the Commerce Department and by the Agent and Chief Engineer of the applicants.

Security.

3. The Local Government are already satisfied that the licensees are in a position fully and efficiently to discharge the duties and obligations imposed upon them by this license throughout the area of supply. It shall not be necessary for the licensees to deposit any security under clause 1 (*b*) of the schedule to the Act.

Area of supply.

4. The area above referred to within which the supply of energy is authorized by this license (the area of supply under the Act) is the whole of the area bounded as follows :

East by the river Hooghly along the edge of the water of the river at the lowest tide.

North, West and South by a line commencing from the river Hooghly at the extremity of the road (now closed) formerly known as Joya Bibi Lane but now included within the Central Jute Mills, thence along the line formerly occupied by that road to the existing Joya Bibi Lane, and thence along the western and northern side of Joya Bibi Lane up to its junction with bustee road at the south of the Victoria Cotton Mills ; thence along the northern side of the bustee road called Girish Ghose Bye Lane up to its junction with Girish Ghose Lane ; thence across Girish Ghose Lane up to Chandalpara Lane ; thence along the northern side of Chandalpara Lane up to its junction with the Grand Trunk Road.

Thence along the western side of the Grand Trunk Road up to its junction with Kali Majumdar Road.

Thence along the northern side of Kali Majumdar Road up to its junction with Dharmatolla Road ; thence along the eastern and northern side of Dharmatolla Road to a point where it meets the East Indian Railway line at the centre of the up passenger main line.

Thence southwards along the centre line of the up passenger main line up to its junction with the old Benares Road

Thence along the old Benares Road up to its junction with Belgachia Road.

Thence along the western side of Belgachia Road up to its junction with the proposed new drainage canal as indicated by boundary marks.

Thence along the western side of the proposed new drainage canal up to a point 1,000 feet north of its junction with Circular Road as indicated by boundary marks.

Thence in a direct line indicated by boundary marks westwards to the junction of Sakher Bazar Lane now called Ram Chandra Sett Road towards south and Sakher Bazar Lane now called Ram Chandra Sett Road towards west.

Thence along the northern side of Sakher Bazar Lane now called Ram Chandra Sett Road up to its junction with Ambica Kundu Lane.

Thence along the western side of Ambica Kundu Lane and Braja Nath Lahiri Lane and across the Bengal Nagpur Railway up to junction with Buxara Road.

Thence along the northern side of Buxara Road upto its junction with Buxara Village Road.

Thence along the western side of Buxara Village Road up to its junction with Andul Road.

Thence along the southern side of Andul Road up to the north-east corner of the Royal Botanical Gardens.

Thence proceeding southwards along the boundary of the Royal Botanical Gardens up to the river Hooghly.

The abovementioned boundaries are delineated in the deposited map.

Power to lay mains outside area of supply.

5. The licensees may lay down or place electric supply lines for the conveyance and transmission of energy from generating stations situated or to be situated at Cossipore and in the Docks Area of Calcutta (outside the area of supply) to the boundary of the area of supply.

The licensees shall be at liberty hereinafter to erect within the area of supply a generating station.

The licensees may use their existing electric supply lines within the said area for the conveyance and transmission of energy under this License.

Limits within which the supply of energy is to be compulsory.

6. (*1*) The works to be executed to the satisfaction of Government will be the construction and laying down of feeders distributors and mains sufficient to supply energy to those parts of the area of supply not at present reached by the existing installation of the licensees under their previous license, so as to provide a supply for the whole area.

(*2*) If the licensees fail to comply with the provisions of sub-clause (*1*) the license may be revoked.

Nature of the supply, and limits of price to be charged for the supply of energy.

7. (*1*) The nature of the supply to be given by the licensees under this license shall be—

(*a*) For domestic and general purposes—by direct current.

(*b*) For manufacturing purposes—up to and including 50 kilowatts, by Direct Current, and over 50 kilowatts, by Alternating Current.

(*c*) By special agreement with a consumer either Direct or Alternating Current whether for domestic, manufacturing or other purposes.

(*2*) The prices to be charged by the licensees for energy supplied by them shall not exceed the following maxima, namely :—

At the following rates per quarter :

For lighting purposes.

For any quantity up to 20 units, Rs. 20 only, and for each unit over 20 units, annas eight only.

For purposes other than lighting.

Annas four only per unit.

Breaking-up of Streets, Railways and Tramways.

8. The licensees are specially authorised to open and break up the soil and pavement of all streets within the area of supply which are not repairable by Government or by a Local Authority, and of all Railways and Tramways now within or hereafter to be constructed within the area of supply.

Purchase of undertaking.

9. (*1*) The option of purchase given by section 7 of the Act shall first be exercisable on the 20th day of October 1958 and on the expiration of every subsequent period of ten years during the subsistence of this license. The percentage of the value to be determined in accordance with and for the purpose of sub-section (*1*) of section 7 of the Act of the lands, buildings, works, materials and plant of the licensees therein mentioned to be added under the second proviso of that sub-section to such value on account of compulsory purchase shall be 20 per cent.

(*2*) The generating station from which a supply of electricity is to be obtained in connection with this undertaking is situated outside the area of supply and such generating station shall not form part of the undertaking for the purpose of purchase under section 5 or section 7.

(*3*) Any generating or transformer stations which may be at any time erected by the licensees within the area of supply in connection with this undertaking shall, when erected, form part of the undertaking for the purpose of purchase under the aforesaid sections.

M. C. MCALPIN,
Secretary to the Government of Bengal (offg.).

PUBLIC WORKS DEPARTMENT.

ESTABLISHMENT.

NOTIFICATIONS.

No. 4T.—The 17th September 1926.—Mr. A. F. L. H. Harrison, officiating Superintending Engineer, Central Circle, is granted leave for six months, viz., leave on average pay for three months and eighteen days, under rule 81 (*b*) (*i*) of the Fundamental Rules, and leave on half average pay for the remaining period, under rule 81 (*d*) of those rules, with effect from the 22nd October 1926.

R. C. HODGSON,
Secretary to the Government of Bengal (offg.).

RAILWAY.

No. 11R.—The 21st September 1926.—The following notification issued by the Government of India, Railway Department (Railway Board), is republished for general information :—

Notification No. 2315P., dated the 8th September 1926.

It is hereby notified for general information that the Railway Board have sanctioned a detailed survey being carried out by the Agency of the Assam-Bengal Railway Administration for a line of railway on the 3' 3½" gauge from Mantala, a station on the Assam-Bengal Railway, to Chatalpara, a distance of about 28 miles.

The survey will be known as the Mantala-Chatalpara Railway survey.

No. 12R.—The 27th September 1926.—The following notification issued by the Government of India, Railway Department (Railway Board), is published for general information :—

Notification No. 765 Tech., dated 14th September 1926.

It is hereby notified for general information that the Railway Board have sanctioned a survey being carried out by the Bengal Dooars Railway Company for a metre gauge line from a point near Domohani station to a point near Bhotopatti station, a distance of about 6 miles.

The survey will be known as the Barnes Junction Chord Line Survey.

R. C. HODGSON,
Secretary to the Government of Bengal (offg.).

IRRIGATION DEPARTMENT.

ESTABLISHMENT.

NOTIFICATIONS.

No. 28.—The 22nd September 1926.—Rai Sahib Rishi Kumar Biswas, Assistant Engineer, is transferred, in the interests of the public service, from the Dredger to the Damodar Canal Construction Division.

No. 29.—The 22nd September 1926.—Babu Surendra Lal Maitra, Assistant Engineer, is transferred, in the interests of the public service, from the Canals to the Dredger Division.

No. 30.—The 22nd September 1926.—Babu Samarendra Bhattacharjee, Upper Subordinate, is transferred, in the interests of the public service, from the office of the Superintending Engineer, Southern Circle, to the Canals Division.

No. 31.—The 22nd September 1926.—Babu Hari Sadhan Chatterjee, Upper Subordinate, is transferred, in the interests of the public service, from the office of the Executive Engineer, Damodar Division, to the office of the Superintending Engineer, Southern Circle, where he will remain attached, until further orders.

A. N. DAS,
Secretary to the Government of Bengal (offg.).

DEPARTMENT OF AGRICULTURE INDUSTRIES.

NOTIFICATIONS.

Veterinary.

No. 4538 Vety.—The 24th September 1926.—The Government of Bengal are pleased to appoint the following members to constitute the Committee of Management of the Bengal Veterinary College :—

Rai Abinash Chandra Banarji Bahadur, *President.*
Director, Civil Veterinary Department and Veterinary Adviser to the Government of Bengal (*ex officio*).
Principal, Bengal Veterinary College, *Vice-President and Secretary* (*ex officio*).
Mr. G. Morgan.
„ Syed Naseer Hosein Khayal.
„ R. H. M. Rustomjee.
Maulvi Syed Nasim Ali, Vakil, High Court.
Babu Gobardhandas Shroff, Honorary Secretary, Marwari Chamber of Commerce.
„ Debendra Kumar Sen, G. B. V. C., Lecturer, Bengal Veterinary College.

The tenure of appointment of the members who are not appointed *ex officio* is for three years.

G. S. DUTT,
Secretary to the Government of Bengal.

EXCISE.

Bakarganj. *No. 4425Ex.—The 21st September 1926.*—Rai Lalit Mohan Sen Bahadur, Superintendent of Excise and Salt, Bakarganj, is allowed leave on average pay for twenty-four days, under rule 81 (*b*) (*ii*) of the Fundamental Rules, with effect from the 17th August 1926.

Bakarganj. *No. 4426Ex —The 21st September 1926.*—Maulvi S. M. Tafazzal Hussain, Inspector of Excise and Salt, Bakarganj, is appointed to hold charge of the district during the absence, on leave, of Rai Lalit Mohan Sen Bahadur, Superintendent of Excise and Salt, Bakarganj, or until further orders.

24-Parganas. *No. 4429 Ex.—The 21st September 1926.*—Babu Tarapada Mukherjee, Sub-Inspector of Excise and Salt, 24-Parganas, acted as Inspector of Excise and Salt in that district, during the absence, on leave, of Babu Dinesh Chandra Sengupta from the 2nd July to the 1st September 1926.

G. S. DUTT,
Secretary to the Government of Bengal.

Orders by the Commissioner of Excise and Salt, Bengal.

No. 35Exc.—The 17th September 1926.—Babu Manindra Nath Ray, Inspector of Excise and Salt, 24-Parganas, is allowed extension of leave on furlough on average pay for three months, in continuation of the leave granted in this office notification No. 16Exc. dated the 24th June 1926.

No. 36Exc.—The 23rd September 1926.—Babu Hem Chandra Bose, Inspector of Excise and Salt, E. I. B., is allowed leave on full average pay for the period from 3rd September, 1926 to 11th September 1926 (both days inclusive).

No. 37Exc.—The 24th September 1926.—Mr. Sangay Dorzay, Inspector of Excise and Salt, 24-Parganas, is allowed leave on average pay for twenty-one days, with effect from 22nd October with permission to prefix the Puja holidays.

S. K. RAHA,
Commissioner of Excise and Salt, Bengal (offg.).

REVENUE DEPARTMENT.

LAND REVENUE.

NOTIFICATIONS.

No. 679T.-R.—The 15th September 1926 —Under section 3 of the Bengal Survey Act, 1875 (Bengal Act V of 1875), the Governor in Council is pleased to order that a survey shall be made of all lands which are comprised in the following Government and temporarily-settled private estates, in the district of Bakarganj, and that the boundaries of the estates, tenures, mauzas and fields be demarcated on the lands so to be surveyed :—

Bakarganj.

Government estates.

Serial No.	Tauzi No.	Name of mahal	Serial No.	Tauzi No.	Name of mahal.
1	1434	Joar Bothalbunia.	24	6291	Dorichar Gorabdi.
2	1546	Taluque Mrityunjoy Chatati.	25	6299	Taluque Sib Prasad Roy, hisya 6 annas.
3	1713	Taluque Sibram Chakraborty.	26	6341	New char in the Kalabadar.
4	4530	Kolechari Patarchar.	27	6493	S. A. to Maya Pata Nangla.
5	4550	Char Kukua.	28	6558	Char Buller.
6	4552	Kismat Morichbunia.	29	6733	Surplus accretion to Kharij Jama.
7	4556	Char Heshamaddi.	30	6815	S. A. to Bashudebpasha.
8	4560	Abad Gerakhali.	31	6835	Surplus accretion to Bebaz, Part VI.
9	4563	Mahal Hazikhali.	32	6836	S. A. to North Narangal.
10	4564	Ditto.	33	6872	S. A. to Taktakhali.
11	4567	Abad Hazikhali.	34	6899	S. A. to Sreerampur and Santoshdi.
12	4573	Char Kalamegha.	35	6901	S. A. to Kuripaika and Sreerampur.
13	4580	Baliatati, 1st part.	36	6903	S. A. to char decree Galai Bhanga and South Gachua.
14	4583	Dhulashar.	37	6904	S. A. to Narayanpur.
15	4594	Char Bheduria.			
16	4644	Abad Kalibari.			
17	4694	Abad Pakhia.			
18	4702	Char Agunmukha.			
19	4718	Char Sujaganj.			
20	4804	Char Nehalganj.			
21	5092	Baliatali, 3rd part.			
22	5222	Char Krishnapura.			
23	6211	Howla Narendra Bose.			

Temporarily-settled private estates.

Serial No.	Mauza No.	Name of mahal.	Serial No.	Mauza No.	Name of mahal.
1	4539	Abad Rangabali.	16	6679	S. A. to Telikhali and Junla.
2	4546	Char Ramjanpur.	17	6681	S. A. to mauza Machimpur.
3	4607	Bara Baishdia.	18	6682	S. A. to Sikarpur, etc.
4	6326	Char Bagi.	19	6683	S. A. to Bara Khalishakhali, etc.
5	6330	Surplus land of Ramerpal	20	6684	S. A. to Chhota Khalishakhali.
6	6337	Surplus land of Kolechari, Patarchar, Khanampur and others.	21	6685	S. A. to Narakhali.
7	6339	Kolechar Patarchar.	22	6686	S. A. to Bara Khalishakhali.
8	6380	Nij Char Suhuri.	23	6687	S. A. to Narakhali and Machimpur.
9	6381	Mahal Haridebpur.	24	6688	S. A. to Narakhali.
10	6389	Surplus land of Alimabad.	25	6689	S. A. Marichal.
11	6391	Surplus land of Tumohar.	26	6692	S. A. to Bheranbaria and Nalbunia.
12	6420	S. A. to Pattani Bhanga.	27	6693	S. A. to Bheranbaria.
13	6430	Surplus land of Dharmaganj and Babarchar.	28	6694	S. A. to Katipara.
14	6486	S. A. to Lakshi *alias* Padma Manasa.	29	6695	S. A. to Saudhkhali.
15	6494	Surplus land of char Kalmi.	30	6696	S. A. to Dukshin Gazipur.
			31	6697	Ditto.
			32	6698	Ditto.

Serial No.	Mauza No.	Name of mahal.
33	6699	S. A. to Lakhakati.
34	6711	S. A. to Ghosher Tikikata and other mauzas.
35	6712	S. A. to Lakshipura and Kalikapur.
36	6714	S. A. to Bakshir Ghatichora.
37	6715	S. A. to mauza Amua.
38	6716	S. A. to mauza Amua and Senatala.
39	6717	S. A. to mauza Ramdaspur.
40	6719	S. A. to Amurag Dorichar.
41	6720	S. A. to Gouripasha.
42	6721	S. A. to Karunakati.
43	6722	S. A. to Mirhar and Katipara.
44	6723	S. A. to Shaitpaikar char.
45	6724	S. A. to char Lakshmankati.
46	6725	S. A. to Badalpara.
47	6726	S. A. to Utumpur.
48	6727	S. A. to Santoshdi.
49	6728	S. A. to Goma.
50	6729	S. A. to mauza Anurag.
51	6730	S. A. to Shayedkati.
52	6731	S. A. to Kalyankalesh.
53	6732	S A. to Kalagachia.
54	6737	S. A. to mauza Rajnagar and Boga.
55	6738	S. A. to Rajnagar, Part II.
56	6739	S. A. to Narayanpasha.
57	6740	S. A. to Dwipasha.
58	6741	S. A. to North Halta and Gulishakhali.
59	6742	S. A. to South Sonakati and other mauzas.
60	6743	S. A. to Dapdapia, Part I.
61	6744	S. A. to Dapdapia, Part II.
62	6745	S. A. to Dapdapia, Part III.
63	6746	S. A. to Dapdapia, Part IV.
64	6747	S. A. to Baher and South Dharandi.
65	6748	S. A. to Balaikati.
66	6749	Ditto.
67	6750	S. A. to South Dharandi.
68	6752	S. A to Charamaddi.
69	6753	S. A. to Sasthikhola.
70	6754	S. A. to Katadia, Part I.
71	6755	S. A. to Katadia, Part II.
72	6756	S. A. to mauza Auliapur
73	6757	S. A. to Syed Jafar and Araj Bagi.
74	6760	S. A to Gabbunia, Ikri, Junia and Junia, Haripagla.
75	6761	S. A. to mauza Afalkhati.
76	6762	S. A. to mauza Krishnakati.
77	6763	S. A. to Nandipara.
78	6764	S. A. to mauza Nanidpara.
79	6765	Ditto.
80	6766	S. A. to Nandipara, Part IV.
81	6767	S. A. to Fultala.
82	6768	S. A. to Mathibhanga, Fultala and Nandipara.
83	6769	S. A. to mauza Mathibhanga and Nandipara.
84	6770	S. A. to Mathibhanga and Chota Bighal.
85	6771	S. A. to Diasar.
86	6772	S. A. to Kalua
87	6773	S. A. to mauza Krishnakati, Part I.
88	6774	S. A. to mauza Krishnakati, Part II.
89	6775	S. A. to mauza Krishnakati, Part III.
90	6776	S. A. to mauza Bagdia, Part I.
91	6777	S. A. to mauza Bagdia, Part II.
92	6778	S. A. to mauza Bagdia, Part III.
93	6779	S. A. to mauza Ramnagar Taterkati.
94	6780	S. A. to mauza Madanpura, Part I.
95	6781	S. A. to mauza Madanpura, Part II.
96	6782	S. A. to mauza Madanpura, Part III.
97	6783	S. A. to mauza Madanpura, Part IV.
98	6784	S. A. to mauza Madanpura, Part V.
99	6785	S. A. to mauza Madanpura, Part VI.
100	6786	S. A. to Daspura.
101	6792	S A. to Kalaia.
102	6793	S. A. to Nochandapur.
103	6794	S. A. to Lohalia.
104	6795	S. A. to Amrakhali and Mandarban.
105	6816	S. A. to Hoshnabad.
106	6817	S. A to Ponahura.
107	6818	S. A. to Kistakati
108	6819	Ditto, etc.
109	6820	S. A. to Deuri Bhatarakanda, etc.
110	6821	S. A. to Sundar Bhatarakanda, etc.
111	6822	S. A. to Mirjapur, etc.
112	6823	S. A. to Diakul.
113	6824	S. A. to Uttampur Part I.
114	6825	S. A. to Uttampur Part II.
115	6826	S. A. to West Charadi, Part I.
116	6827	S. A. to West Charadi, Part II.
117	6828	S. A. to Auliapur, etc

Serial No.	Mauza No.	Name of mahal.
118	6829	S. A. to Char Rangasri.
119	6830	S. A. to mauza Bebaz, Part I.
120	6831	S. A. to mauza Bebaz, Part II.
121	6832	S. A. to mauza Bebaz, Part III.
122	6833	S. A. to mauza Bebaz, Part IV.
123	6834	S. A. to mauza Bebaz, Part V.
124	6837	S. A. to Dudhalmau, Part I.
125	6838	S. A. to Dudhalmau, Part II.
126	6839	S. A. to Joar Ramna, Ramna on the Amua Halta river.
127	6840	S. A. to Joar Ramna, Bamna, on the Bishkhali river.
128	6841	S. A. to mauza Charpata.
129	6842	S. A. to Jajira Nutanchar.
130	6843	S. A. to mauza Bara Hamidpur.
131	6844	S. A. to Char Gazalia.
132	6845	S. A. to mauza Kaya, Part I.
133	6846	S. A. to mauza Kaya, Part II.
134	6847	S. A. to mauza Kaya, Part III.
135	6848	S. A. to mauza Kaya, Part IV.
136	6849m	S. A. to mauza Kaya, Part V.
137	6850	S. A. to mauza Kaya, Part VI.
138	6851	S. A. to mauza Kaya, Part VII
139	6852	S. A. to mauza Kaya, Part VIII.
140	6853	S. A. to mauza Balsikati.
141	6854	S. A. to mauza North Char Auliapur.
142	6855	S. A. to North Char Auliapur. Part II.
143	6856	S. A. to North Char Auliapur.
144	6857	S. A to mauza Bara Auliapur.
145	6858	Ditto.
146	6859	S. A. to Algi and Bashbunia.
147	6860	S. A. to Algi.
148	6861	Ditto.
149	6862	S. A. to Rampur.
150	6863	S. A. to mauza Rampur and Bhikakhali, Part II.
151	6864	S. A. to mauza Rampur and Bhikakhali, Part III.
152	6865	S. A. to Araji Durgapur.
153	6866	S. A. to Santoshpur and Araji Durgapur.
154	6867	S. A. to Nalduani.
155	6868	S. A. to mauza Rampur and Bhikakhali.
156	6869	S. A. to Chandkhali.
157	6870	S. A. to Bhajnajoar and Taktaknali, Part I.
158	6871	S. A. to Bhajnajoar, Aragi, Rajganj, etc.
159	6873	S. A. to mauza Sundar.
160	6892	S. A. to Char Khanam.
161	6893	S. A. to Char Bukhai Nagar.
162	6894	S. A. to mauza Mehendipur.
163	6895	S. A. to Mahaddipur.
164	6896	S. A. to mauza Rajapur.
165	6897	S. A. to Gagan.
166	6900	S. A. to Joar Garabdichar.
167	6902	S. A. to Kuripaika.
168	6906	S. A. to Swasthal Darial.
169	6907	S. A. to Chhailabunia.
170	6908	S. A. to Patni Bhangar Char.
171	6909	S. A. to Chhailabunia.
172	6910	S. A. to Gazipur.
173	6911	S. A. to Shakharia.
174	6912	S. A. to South Bighai.
175	6913	S. A. to East Silimpur.
176	6914	S. A. to Ramerchar.
177	6915	S. A. to Shahaber Char.
178	6916	S. A. to Chilmari, Part I.
179	6917	S. A. to Chilmari, Part II.
180	6918	S. A. to Char Lakshmipur.
181	6920	S. A. to mauza Amtali.
182	6921	S. A. to Maskata and Bazitkhan.
183	6922	S. A. to mauza Andharmanik.
184	6923	S. A. to Mahiskhola and Gangapur.
185	6924	S. A. to mauza Khagkata.
186	6925	S. A. to mauza Bhuta Lakshmipur.
187	6927	S. A. to Char Amta i.
188	6928	S. A. to Alimpur and other mauzas.
189	6929	S. A. to North Char Chithalia.
190	6930	S. A. to Purba Char.
191	6931	S. A to Ekkarir Char, etc
192	6932a	S. A. to Bazitkhan.
193	6933	S. A. to Chatia and Bairagya.
194	6938	S. A. to Krishnanagar.
195	6939	S. A. to Baria, Part II.
196	6953	S. A. to Gulishakhali, Gazkhali.
197	6955	S. A. to Amragachhia, Hogalpatia.
198	6956	S. A. to mauza Nizamia Ghopkhali.

Serial No.	Mauza No.	Name of mahal.	Serial No.	Mauza No.	Name of mahal.
199	6975	Toufir area in Kalaram Chandipur.	214	6990	S A to Itbaria Gilabunia, Part II.
200	6976	S. A. to Aila Fuljhuri, Part I.	215	6991	S. A. to Durgapur.
201	6977	S. A. to Aila Fuljhuri, Part II.	216	6992	S. A. to Ballav Durgapur and Gilabunia.
202	6978	S. A. to Aila Fuljhuri. Part III.	217	6993	S. A. to South Baramokamia, Part I.
203	6979	S. A. to Nalua Bagi.	218	6994	S. A. to South Baramokamia, Part II.
204	6980	S. A. to Badura.	219	6995	S. A. to East Jainkati.
205	6981	S. A. to Nalua Bagi.	220	6996	S. A. to Golekhali.
206	6982	S. A. to Chhankhola.	221	6997	Ditto.
207	6983	S. A to Shakharia.	222	6998	S. A. to Ramnagar.
208	6984	S A. to Gulishakhali.	223	6999	S. A. to Dumchar, etc.
209	6985	S. A. to Bakshir Char, Part I.	224	7000	S. A. to South Kalikabari.
210	6986	S. A. to Niamati.	225	7001	Ditto.
211	6987	S. A. to Katila.	226	7002	S. A. to Ramgopaldi, Part II.
212	6988	S. A. to Nandapura.			
213	6989	S. A. to Itbaria, Part I.	227	7003	S. A. to Ramg opaldi Part I.

No. 680T.-R.—The 15th September 1926.—In exercise of the powers conferred by section 101(*2*) (*d*) of the Bengal Tenancy Act, 1885 (Act VIII of 1885), as amended up to date, the Governor in Council is pleased to order that a survey shall be made and a record-of-rights prepared in respect of all lands included within the boundaries of the following Government estates in the district of Bakarganj :—

Bakarganj.

Government estates.

Serial No.	Mauza No.	Name of mahal.	Serial No.	Mauza No.	Name of mahal.
1	1434	Joar Bothalbunia.	24	6291	Dorichar Gorabdi.
2	1546	Taluque Mritunjoy Chatati.	25	6299	Taluque Sib Prasad Roy, hisya 6 annas.
3	1713	Taluqe Sibram Chakraborty.	26	6341	New char in the Kalabadar.
4	4530	Kolechari Patarchar.	27	6493	S. A. to Maya Pata Nangla.
5	4550	Char Kukua.			
6	4552	Kismat Marichbunia.	28	6558	Char Buller.
7	4556	Char Hashamaddi.	29	6733	Surplus accretion to Kharij Jama.
8	4560	Abad Gerakhali.			
9	4563	Mahal Hazikhali.	30	6815	S. A. to Bashudebpasha.
10	4564	Ditto.			
11	4567	Abad Hazikhali.	31	6835	Surplus accretion to Bebaz, Part VI.
12	4573	Chak Kalamegha.			
13	4580	Baliatali, 1st Part.	32	6836	S. A. to North Narangal.
14	4583	Dhulashar			
15	4594	Char Bheduria.	33	6872	S. A. to Taktakhali.
16	4614	Abad Kalibari.	34	6899	S. A. to Sreerampur and Santoshdi.
17	4694	Abad Pakhia.			
18	4702	Char Agunmukha.	35	6901	S. A. to Kuripaika and Sreerampur.
19	4718	Char Sujaganj.			
20	4804	Char Nehalganj.	36	6903	S. A. to char decree Galai Bhanga and South Gachua.
21	5092	Baliatali, 3rd Part.			
22	5222	Char Krishnapura.			
23	6211	Howla Narendra Bose.	37	6904	S. A. to Narayanpur.

The particulars to be recorded in the record-of-rights shall be the following :—

(*a*) The name of each tenant or occupant.

(*b*) The class to which each tenant belongs, that is to say, whether he is a tenure-holder, raiyat holding at fixed rents or rates, settled raiyat, occupancy raiyat, non-occupancy raiyat, or under-raiyat and if he is a tenure-holder, whether he is a permanent tenure-holder or not, and whether his rent is liable to enhancement during the continuance of his tenure.

(*c*) The situation and quantity and one or more of the boundaries of the land held by each tenant or occupier.

(*d*) The name of each tenant's landlord.

(*e*) The rent and cess lawfully payable by each tenant at the time the record-of-rights is being prepared.

(*f*) The mode in which the rent has been fixed, whether by contract, by order of a Court, or otherwise.

(*g*) The rights and obligations of each landlord and tenant in respect of—

(*i*) the use by tenants of water for agricultural purposes, whether obtained from a river, jhil, tank or well or any other source of supply, and

(*ii*) the repair and maintenance of appliances for securing a supply of water for the cultivation of the land held by each tenant, whether or not such appliances be situated within the boundaries of such land.

(*h*) If the rent is a gradually increasing rent, the time at which and the steps by which it increases.

(*i*) The special conditions and incidents, if any, of the tenancy.

(*j*) Any right of way or other easement attaching to the land for which a record-of-rights is being prepared.

(*k*) If the land is claimed to be held rent-free, whether or not rent is actually paid, and if not paid, whether or not the occupant is entitled to hold the land without payment of rent and, if so entitled, under what authority.

Bakarganj.

No. 681T.-R.—The 15th September 1926.—In exercise of the powers conferred by section 101 (*2*) (*d*) of the Bengal Tenancy Act, 1885 (Act VIII of 1885), as amended up to date, the Governor in Council is pleased to order that a survey shall be made and a record-of-rights prepared in respect of all lands included within the boundaries of the following temporarily-settled private estates in the district of Bakarganj :—

Temporarily-settled private estates.

Serial No.	Mauza No.	Name of mahal.
1	4539	Abad Raugabali.
2	4546	Char Ramjanpur.
3	4607	Bara Baishdia.
4	6326	Char Bagi.
5	6330	Surplus land of Ramerpal.
6	6337	Surplus land of Kolechari, Patarchar, Khanampur and others.
7	6339	Kolechar Patarchar.
8	6380	Nij Char Suhuri.
9	6381	Mahal Haridebpur.
10	6389	Surplus land of Alimabad.
11	6391	Surplus land of Tumchar.
12	6420	S. A. to Pattani Bhanga.
13	6430	Surplus land of Dharmaganj and Baharchar.
14	6486	S. A. to Lakshi *alias* Padma Manasa.
15	6494	Surplus land of Char Kalmi.
16	6679	S. A. to Telikhali and Junia.
17	6681	S. A. to mauza Machinpur.
18	6682	S. A. to Sikarpur, etc.
19	6683	S. A. to Para Khalisakhali, etc.
20	6684	S. A. to Chhota Khalisakhali.
21	6685	S. A. to Narakhali.
22	6686	S. A. to Bara Khalisakhali.
23	6687	S. A to Narakhali and Machimpur.
24	6688	S. A. to Narakhali.
25	6689	S. A. to Marichal.
26	6692	S. A. to Bheranbaria and Nalbunia.
27	6693	S. A. to Bheranbaria.
28	6694	S. A. to Katipara.
29	6695	S. A. to Saudhkhali.
30	6696	S. A. to Dakshin Gazipur.
31	6697	Ditto.
32	6698	Ditto.
33	6699	S. A. to Lakhakati.
34	6711	S. A. to Ghosher Tikikata and other mauzas.
35	6712	S. A. to Lakshipura and Kalikapur.
36	6714	S. A. to Bakshir Ghatichora.
37	6715	S. A. to mauza Amua.
38	6716	S. A. to mauza Amua and Sonatola.
39	6717	S. A. to mauza Ramdaspur.
40	6719	S. A. to Anurag Dorichar.
41	6720	S. A. to Gouripasha.
42	6721	S. A. to Karunakati.
43	6722	S. A. to Mirhar and Katipara.
44	6723	S. A. to Shaitpaikarchar.
45	6724	S. A. to Char Lakshmankati.
46	6725	S. A. to Badalpara.
47	6726	S. A. to Utumpur.
48	6727	S. A. to Santoshdi.
49	6728	S. A. to Goma.
50	6729	S. A. to mauza Anurag.
51	6730	S. A. to Shayedkati.
52	6731	S. A. to Kalyankaleah

Serial No.	Mauza No.	Name of mahal
53	6732	S. A. to Kalagachia.
54	6737	S. A. to mauza Rajnagar and Boga.
55	6738	S. A. to Rajnagar, Part II.
56	6739	S. A. to Narayanpasha.
57	6740	S. A. to Dwipasha.
58	6741	S. A. to North Halta and Gulishakhali.
59	6742	S. A. to South Sonakati and other mauzas.
60	6743	S. A. to Dapdapia, Part I.
61	6744	S. A. to Dapdapia, Part II.
62	6745	S. A. to Dapdapia, Part III.
63	6746	S. A. to Dapdapia, Part IV.
64	6747	S. A. to Baher and South Dharandi.
65	6748	S. A. to Balaikati.
66	6749	Ditto.
67	6750	S. A. to South Dharandi.
68	6752	S. A. to Charamaddi.
69	6753	S. A. to Sasthikhola.
70	6754	S. A. to Katadia, Part I.
71	6755	S. A. to Katadia, Part II.
72	6756	S. A. to mauza Auliapur.
73	6757	S. A. to Syed Jafar and Araj Bagi.
74	6760	S. A. to Gabbunia, Ikri, Junia and Junia, Haripagla.
75	6761	S. A. to mauza Afalkhati.
76	6762	S. A. to mauza Krishnakati.
77	6763	S. A. to Nandipara.
78	6764	S. A. to mauza Nandipara.
79	6765	Ditto.
80	6766	S. A. to Nandipara, Part IV.
81	6767	S. A. to Fultala.
82	6768	S. A. to Mathibhanga, Fultala and Nandipara.
83	6769	S. A to mauza Mathibhanga and Nandipara.
84	6770	S. A. to Mathibhanga and Chota Bighal.
85	6771	S. A. to Diasur.
86	6772	S. A. to Kalua.
87	6773	S. A. to mauza Krishnakati, Part I.
88	6774	S. A. to mauza Krishnakati, Part II.
89	6775	S. A. to mauza Krishnakati, Part III.
90	6776	S. A. to mauza Bagdia, Part I.
91	6777	S. A. to mauza Bagdia, Part II.
92	6778	S. A. to mauza Bagdia, Part III.
93	6779	S. A. to mauza Ramnagar Taterkati.
94	6780	S. A to mauza Madanpura, Part I.
95	6781	S. A. to mauza Madanpura, Part II.
96	6782	S. A. to mauza Madanpura, Part III.
97	6783	S. A. to mauza Madanpura, Part IV.
98	6784	S. A. to mauza Madanpura, Part V.
99	6785	S. A. to mauza Madanpura, Part VI.
100	6786	S. A. to Daspura.
101	6792	S. A. to Kalaia.
102	6793	S. A. to Mochandapur.
103	6794	S. A. to Lohalia.
104	6795	S. A. to Amrakhali and Mandarban.
105	6816	S. A. to Hoshnabad.
106	6817	S. A. to Ponahura.
107	6818	S. A. to Kistakati.
108	6819	S. A. to Kistakati, etc.
109	6820	S. A. to Deuri Bhatarakanda, etc.
110	6821	S. A. to Sundar Bhatarakanda, etc.
111	6822	S. A. to Mirjapur, etc.
112	6823	S. A. to Diakul.
113	6824	S. A. to Uttampur, Part I.
114	6825	S. A. to Uttampur, Part II.
115	6826	S. A. to West Charadi, Part I.
116	6827	S. A. to West Charadi, Part II.
117	6828	S. A. to Auliapur, etc.
118	6829	S. A. to Char Rangasri.
119	6830	S. A. to mauza Bebaz, Part I.
120	6831	S. A. to mauza Bebaz, Part II.
121	6832	S. A. to mauza Bebaz, Part III.
122	6833	S. A. to mauza Bebaz, Part IV.
123	6834	S. A. to mauza Bebaz, Part V.
124	6837	S. A. to Dadhalmau, Part I.
125	6838	S. A. to Dadhalmau, Part II.
126	6839	S. A. to Joar Ramna, Bamna on the Amua, Halta river.
127	6840	S. A. to Joar Ramna, Bamna on the Bishkhali river.
128	6841	S. A. to mauza Charpata.
129	6842	S. A. to Jajira Nutanchar.
130	6843	S. A. to mauza Bara Hamidpur.
131	6844	S. A. to Char Gazalia.
132	6845	S. A. to mauza Kaya, Part I.
133	6846	S. A. to mauza Kaya, Part II.

Serial No.	Mauza No.	Name of mahal.
134	6847	S. A. to mauza Kaya, Part III.
135	6848	S. A. to mauza Kaya, Part IV.
136	6849M	S. A. to mauza Kaya, Part V.
137	6850	S. A. to mauza Kaya, Part VI.
138	6851	S. A. to mauza Kaya, Part VII.
139	6852	S. A. to mauza Kaya, Part VIII.
140	6853	S. A. to mauza Balaikati.
141	6854	S. A. to mauza North Char Auliapur.
142	6855	S. A to North Char Auliapur, Part II.
143	6856	S. A. to North Char Auliapur.
144	6857	S. A. to mauza Bara Auliapur.
145	6858	S. A. to mauza Bara Auliapur.
146	6859	S. A. to Algi and Bashbunia.
147	6860	S. A. to Algi.
148	6861	Ditto.
149	6862	S. A. to Rampur.
150	6863	S. A. to mauza Rampur and Bhikakhali, Part II.
151	6864	S. A. to mauza Rampur and Bhikakhali. Part III.
152	6865	S. A. to Araji Durgapur.
153	6866	S. A. to Santoshpur and Araji Durgapur.
154	6867	S. A. to Nalduani.
155	6868	S. A. to mauza Rampur and Bhikakhali.
156	6869	S. A. to Chandkhali.
157	6870	S. A. to Bhajnajoar and Taktakhali, Part I.
158	6871	S. A. to Bhajnajoar, Aragi, Rajganj, etc.
159	6873	S. A. to mauza Sundar.
160	6892	S. A. to Char Khanam.
161	6893	S. A. to Char Bukhai Nagar.
162	6894	S. A. to mauza Mehendipur.
163	6895	S. A. to Mahaddipur.
164	6896	S. A. to mauza Rajapur.
165	6897	S. A. to Gagan.
166	6900	S. A. to Joar Garabdichar.
167	6902	S A. to Kuripaika.
168	6906	S. A. to Swasthal Darial.
169	6907	S. A. to Chhailabunia.
170	6908	S. A. to Patni Bhangarchar.
171	6909	S. A. to Chhailabunia.
172	6910	S. A. to Gazipur.
173	6911	S. A. to Shakharia.
174	6912	S. A. to South Bighai.
175	6913	S. A. to East Sitampur.
176	6914	S. A. to Ramerchar.
177	6915	S. A. to Shahaber Char.
178	6916	S. A. to Chilmari, Part I.
179	6917	S. A. to Chilmari, Part II.
180	6918	S. A. to Char Lakshmipur.
181	6920	S. A to mauza Amtali.
182	6921	S. A. to Maskata and Bazitkhan.
183	6922	S. A. to mauza Andharmanik.
184	6923	S. A. to Mahiskhola and Gangapur.
185	6924	S. A. to mauza Khagkata.
186	6925	S. A. to mauza Bhuta Lakshmipur.
187	6927	S. A. to Char Amtali.
188	6928	S. A. to Alimpur and other mauzas.
189	6929	S. A. to North Char Chithalia.
190	6930	S. A. to Purba Char.
191	6931	S. A. to Ekkarir Char, etc.
192	6932n	S. A. to Bazitk'an.
193	6933	S. A. to Chatla and Bairagya.
194	6938	S. A. to Krishnanagar.
195	6939	S. A. to Baria, Part II.
196	6953	S. A. to Gulishakhali, Gazkhali.
197	6955	S. A. to Amragachhia, Hogalpatia.
198	6956	S. A. to mauza Nizamia Ghopkhali.
199	6975	Toufir-area in Kalaram Chandipur.
200	6976	S. A. to Aila Fuljhuri, Part I.
201	6977	S. A. to Aila Fuljhuri, Part II.
202	6978	S. A. to Aila Ful'huri, Part III.
203	6979	S. A. to Nalua Bagi.
204	6980	S. A. to Badura.
205	6981	S. A. to Nalua Bagi.
206	6982	S. A. to Chhaukhola.
207	6983	S. A. to Shakharia.
208	6984	S. A. to Gulishakhali.
209	6985	S. A. to Bakshir Char, Part I.
210	6986	S. A. to Niamati.
211	6987	S. A. to Kafila.
212	6988	S. A. to Nandapura.
213	6989	S. A. to Itbaria, Part I.
214	6990	S. A. to Itbaria Gilabunia, Part II.
215	6991	S. A. to Durgapur.
216	6992	S. A. to allav Durgapur and Gilabunia.
217	6993	S. A. to South Baramokamia, Part I.
218	6994	S. A. to South Baramokamia Part II.
219	6995	S. A. to East Jainkati

Serial No.	Mauza No.	Name of mahal.	Serial No.	Mauza No.	Name of mahal.
220	6996	S. A. to Golekhali.	225	7001	S. A. to South Kalikabari.
221	6997	Ditto.			
222	6998	S. A. to Ramnagar.	226	7002	S. A. to Ramgopaldi, Part II.
223	6999	S. A to Dumchar, etc.			
224	7000	S. A. to South Kalikabari.	227	7003	S. A. to Ramgopaldi, Part I.

The particulars to be recorded in the records-of-rights shall be the following :—

(*a*) The name of each tenant or occupant.

(*b*) The class to which each tenant belongs, that is to say, whether he is a tenure-holder, raiyat holding at fixed rents or rates, settled raiyat, occupancy raiyat, non-occupancy raiyat, or under-raiyat, and if he is a tenure-holder, whether he is a permanent tenure-holder or not, and whether his rent is liable to enhancement during the continuance of his tenure.

(*c*) The situation and quantity and one or more of the boundaries of the lands held by each tenant or occupier.

(*d*) The name of each tenant's landlord.

(*e*) The name of each proprietor, with the character and extent of his interest and the situation and quantity and one or more of the boundaries of the lands, if any, which are his private lands as defined in chapter XI of the Act.

(*f*) The rent and cess lawfully payable by each tenant at the time the record-of rights is being prepared.

(*g*) The mode in which the rent has been fixed, whether by contract, by order of a Court or otherwise.

(*h*) If the rent is a gradually increasing rent, the time at which, and the steps by which, it increases.

(*i*) The rights and obligations of each landlord and tenant in respect of—

(*i*) the use by tenants of water for agricultural purposes, whether obtained from a river, jhil, tank or well or any other source of supply, and

(*ii*) the repair and maintenance of appliances for securing a supply of water for the cultivation of the land held by each tenant, whether or not such appliances be situated within the boundaries of such land.

(*j*) The special conditions and incidents, if any, of the tenancy.

(*k*) Any right of way or other easement attaching to the land for which a record-of-rights is being prepared.

(*l*) If the land is claimed to be held rent-free, whether or not rent is actually paid, and if not paid, whether or not the occupant is entitled to hold the land without payment of rent, and if so entitled, under what authority.

No. 10241L.R.—The 18th September 1926.—Babu Praphulla Kumar Mandal, Sub-Deputy Collector, employed as an Assistant Settlement Officer in the district of Chittagong, is allowed leave on average pay, under rule 81 (*b*) (*ii*) of the Fundamental Rules, for twenty-one days, with effect from the 22nd October 1926.

Chittagong.

No. 10245L.R.—The 18th September 1926.—Babu Sudhansu Ranjan De, Sub-Deputy Collector, employed as an Assistant Settlement Officer, in the district of Khulna, is appointed to be an Assistant Settlement Officer in the districts of Pabna and Bogra, with effect from the date on which he joins his settlement duties in those districts.

Khulna. Pabna and Bogra.

No. 10246L.R.—The 18th September 1926.—Under the provisions of section 3 (*17*) of the Bengal Tenancy Act, 1885 (Act VIII of 1885), Babu Sudhansu Ranjan De, Sub-Deputy Collector, is authorised to discharge, in the districts of Pabna and Bogra, the functions of a Revenue Officer, under Chapter X of that Act, so far as they relate to surveys and the preparation of records-of rights.

Pabna and Bogra.

He is also vested with the powers of an Assistant Settlement Officer, under Chapter VI, Part I, of the Rules under the Bengal Tenancy Act, in respect of the aforesaid areas.

No. 10262L.R.—The 18th September 1926.—Under the provisions of section 3 (*17*) of the Bengal Tenancy Act, 1885 (Act VIII of 1885), Babu Naba Gopal Ray, Sub-Deputy Collector, is authorised to discharge, in the district of Faridpur, the functions of a revenue officer, under Chapter X of that Act, so far as they relate to surveys and the preparation of records-of-rights. He is also vested with the powers of an Assistant Settlement Officer, under Chapter VI, Part I of the Rules under the Bengal Tenancy Act, in respect of the aforesaid district.

Faridpur.

No. 10263L.R.—The 18th September 1926.—In exercise of the power conferred by section 3 of the Bengal Land Revenue Settlement Regulation, 1825 (IX of 1825), read with section 20 of the Bengal Land Revenue Settlement Regulation, 1822 (VII of 1822), the Governor in Council is pleased to vest Babu Naba Gopal Ray, Sub-Deputy Collector and Assistant Settlement Officer, Faridpur, who has by notification No. 6210 C.P., dated the 10th August 1926, been vested by the Board of Revenue with powers of a Collector, in the Kasimbazar Raj Estate, in the district of Faridpur, for the purpose of the work of maintenance of the records-of-rights of that estate, with powers under section 19 of the said Bengal Land Revenue Settlement Regulation, 1822, within the local limits of that estate, to require and compel persons mentioned in the section to attend and produce accounts and other papers and to examine such persons under that section for the purposes of the said work of the maintenance of the records-of-rights.

Faridpur.

No. 897T.-R.—The 21st September 1926.—The following modifications are made in the rules for the grant of leases of waste lands for the cultivation of tea in the districts of Jalpaiguri and Darjeeling, which were published under notification No. 639T.-R., dated the 10th June 1919, published at pages 950-964, Part I of the *Calcutta Gazette* of the 18th idem :—

Jalpaiguri. Darjeeling.

Substitute the following for clauses 12 and 13 of Form C of renewal lease :—

12. The lessee shall not sublet the said demised lands or any part thereof without the previous sanction in writing of the Deputy Commissioner and shall on any such sub-lease register the same in the office of the Deputy Commissioner.

13. (1) The rights conveyed by the lease are heritable and also transferable provided that prior sanction of the Deputy Commissioner be procured to the transfer of any portion of the grant less than the whole.

(2) Every transfer or succession by inheritance shall be registered in the Deputy Commissioner's office within two months of the date of transfer or succession. If the transferee or successor by inheritance fails to register the transfer or succession, the Deputy Commissioner may at his discretion impose such fine as may appear to him reasonable.

14. (1) The lessor may without prejudice to any other right or remedy hereunder forthwith determine this lease on breach of the provisions of clauses 2 and 12 hereof.

(2) On breach of the provisions of clause 3 hereof the lessee shall forthwith on demand pay to the Deputy Commissioner such sum as the Deputy Commissioner shall determine not exceeding Rs. 10 for every day during which such breach continues provided that such sum shall not exceed Rs. 500.

(3) On the breach of the provisions of clauses 5, 6, 10 and 11 hereof the lessee shall forthwith on demand pay to the Deputy Commissioner such sum as the Deputy Commissioner shall determine not exceeding the sum of Rs. 50 for every day during which such breach continues provided that such sum shall not exceed in the whole the sum of Rs. 1,500.

(4) If the breach of the conditions continues after the maximum penalty has been imposed, this lease will forthwith be determined.

And it is hereby agreed and declared that—

(1) the lessee shall be entitled to the renewal of this lease for a further period of thirty years and to renewals for similar periods in perpetuity, subject to the rules and the terms and conditions of this lease, and to such clauses as the Government may, from time to time, find it necessary to add on the renewal of a lease and subject further to such rent as may then be fixed provided that such additional clauses shall not be inconsistent with the law or the express conditions of the grant and shall not have retrospective effect.

(2) All arrears of rents, costs, penalties and other monies payable by the lessee hereunder and all expenses connected with inspections and measurements may be recovered under the law for the time being in force for the recovery of arrears of revenue or other public demands.

(3) The said demised lands or any part thereof which may at any time be required for a public purpose may be acquired by Government without payment of any compensation whatever on a proportionate reduction being made in the rent payable hereunder provided that the value of any existing improvement effected by the lessee or his predecessor in interest shall be assessed by the Deputy Commissioner and shall be paid to the lessee.

No. 903T.R.—The 22nd September 1926.—On return from the leave granted to him in Revenue Department (Forest), notification No. 2134 For., dated the 18th February 1926, Mr. S. J. Curtis, Deputy Conservator of Forests, is posted to the charge of the Sundarbans Division with headquarters at Khulna.

Sundarbans.

No. 909T.-R.—The 23rd September 1926.— Khan Saheb Saiyid Muazzamuddin Hossain, Deputy Collector, employed as Khasmahal Officer in the district of Bakarganj, is allowed leave on average pay, under rule 81 (*b*) (*ii*) of the Fundamental Rules, from the 22nd October 1926 to the 3rd November 1926.

Bakarganj.

No. 10502L.R.—The 25th September 1926.—Babu Jogendra Nath Maitra Sub-Deputy Collector, employed as an Assistant Settlement Officer in the district of Chittagong, is allowed leave on average pay, under rule 81 (*b*) (*ii*) of the Fundamental Rules, from the 22nd October 1926 to the 1st November 1926.

Chittagong.

A. K. JAMESON,
Secretary to the Government of Bengal (offg.).

LAND ACQUISITION.

No. 10260L.A.—The 18th September 1926.—Babu Banamali Bagchi, Subdivisional Officer of Jamalpur, in the district of Mymensingh, is vested with the powers of a Collector under the Land Acquisition Act, I of 1894, in that subdivision.

Mymensingh.

No. 10311L.A.—The 22nd September 1926.—Babu Radhika Lal De, Subdivisional Officer of Gaibandha, in the district of Rangpur, is vested with the powers of a Collector under the Land Acquisition Act, I of 1894, in that subdivision.

Rangpur.

No. 10322L.A.—The 22nd September 1926.—Whereas it appears to the Governor in Council that land is likely to be required to be taken by Government at the public expense for a public purpose, viz., for excavating a canal for flushing the Gobranullah in the villages of Subarnamrigi, Bania and Ramchandrapur, parganas Akbarshahi, Kumarpratat and Kashipur, respectively, zilla Murshidabad, it is hereby notified that for the above purpose two plots of land altogether measuring, more or less, 145 bighas 14 cottahs and 4 chitaks of standard measurement, equivalent to 48·17 acres, described as follows :—

Murshidabad.

PLOT A :

Starting from 23,000 feet of the alignment and running, more or less, south-west to the bank of Gobranullah up to 28,810 feet of the alignment with a breadth varying from 300 to 340 feet,

PLOT B :

Lying just on the eastern bank of Gobranullah at a mean distance of 210 fee south of the extreme south-west end of plot No. A and measuring 460 feet east to west and 300 feet north to south,

are likely to be required within the aforesaid villages of Subarnamrigi, Bania and Ramchandrapur.

This notification is made, under the provisions of section 4 of Act I of 1894, to all whom it may concern.

In exercise of the powers conferred by the aforesaid section, the Governor in Council is pleased to authorise the officers for the time being engaged in the undertaking, with their servants and workmen, to enter upon and survey the land and do all other acts required or permitted by that section.

In exercise of the powers conferred by section 17 (*4*) of the Land Acquisition Act, I of 1894, as amended by Act XXXVIII of 1923, the Governor in Council is pleased to direct that the provisions of section 5A of the Act shall not apply in this case.

No. 10325L.A.—The 22nd September 1926.—Whereas it appears to the Governor in Council that land is likely to be required to be taken by Government at the expense of the Kanchrapara Municipality for a public purpose, viz., for public latrine at Maniktala bustee in the village of Bijpur, jurisdiction list No. 5, thana Bijpur, pargana Habilisahar, zilla 24-Parganas, it is hereby notified that for the above purpose a piece of land measuring, more or less, 0·0165 of an acre, bounded on the—

24-Parganas.

North—By New Maniktala road,

East—By the land of Suben Bem,

South and West—By the remaining land of Harnandan and Parmeswari Sing,

islikely to be required within the aforesaid village of Bijpur.

This notification is made, under the provisions of section 4 of Act I of 1894, to all whom it may concern.

In exercise of the powers conferred by the aforesaid section, the Governor in Council is pleased to authorise the officers for the time being engaged in the undertaking, with their servants and workmen, to enter upon and survey the land and do all other acts required or permitted by that section.

Any person interested in the above land, who has any objection to the acquisition thereof, may, within thirty days of the publication of this notification, file an objection in writing before the Collector of the 24-Parganas.

✓ *No. 10328 L.A.—The 22nd September 1926.*—Whereas it appears to the Governor in Council that second additional land is likely to be required to be taken by Government at the public expense for a public purpose, viz., for a service line at mile 3, Calcutta Chord Railway project, in the village of Bally, pargana Boro, zilla Howrah, it is hereby notified that for the above purpose a piece of land measuring, more or less, 0·137 of an acre, bounded on the—

Howrah.

North—By Haptabazar road,

East—By the lands of Mahadeb Bhujawala and Soidu Mistry,

South—By the lands of the East Indian Railway under acquisition for service line,

West—By the lands of the East Indian Railway,

is likely to be required within the aforesaid village of Bally.

This notification is made, under the provisions of section 4 of Act I of 1894, to all whom it may concern.

In exercise of the powers conferred by the aforesaid section, the Governor in Council is pleased to authorise the officers for the time being engaged in the undertaking, with their servants and workmen, to enter upon and survey the land and do all other acts required or permitted by that section.

Any person interested in the above land, who has any objection to the acquisition thereof, may, within thirty days of the publication of this notification, file an objection in writing before the Collector of Howrah.

✓ *No. 10381 L.A.—The 23rd September 1926.*—Whereas it appears to the Governor in Council that land is likely to be required to be taken by Government at the expense of the Howrah Municipality for a public purpose, viz., for widening Kali Banerji Bye-Lane, in the village of Howrah, pargana Boro, zilla Howrah, it is hereby notified that for the above purpose a piece of land measuring, more or less, ·0012 of an acre, bounded on the—

Howrah.

North and East—By land of Sudhansu Kumar Roy,

South and West—By Kali Banerji Bye-Lane,

is likely to be required within the aforesaid village of Howrah.

This notification is made, under the provisions of section 4 of Act I of 1894, to all whom it may concern.

In exercise of the powers conferred by the aforesaid section, the Governor in Council is pleased to authorise the officers for the time being engaged in the undertaking, with their servants and workmen, to enter upon and survey the land and do all other acts required or permitted by that section.

Any person interested in the above land, who has any objection to the acquisition thereof, may, within thirty days of the publication of this notification, file an objection in writing before the Collector of Howrah.

✓ *No. 10384 L.A.—The 23rd September 1926.*—Whereas it appears to the Governor in Council that land is likely to be required to be taken by Government at the public expense for a public purpose, viz., for Dhamuah Lakshikantapur Railway in the villages and parganas detailed below, in the district of the 24-Parganas, it is hereby notified that for the above purpose four strips of land altogether measuring, more or less, 662·057 acres,

24-Parganas.

Plot No I.—Commencing from mile 20·763 from Calcutta at Dhamuah of Diamond Harbour branch lying on the east side of the main line with width varying from 128′ to 170′ and ending at mile 21·236 from Calcutta which indicates the 0 chainage in the alignment for Dhamuah Lakshmikantapur Railway,

Plot No. II.—Commencing from mile 20·990 from Calcutta at Dhamuah of Diamond Harbour branch lying on the west side of the main line with a uniform width 210′ and ending at mile 21·236 from Calcutta which indicates the above 0 chainage,

Plot No. III.—Commencing from the above 0 chainage at Dhamuah lying on the west of main line with uniform width 210′ and ending at chainage 16·81 of the new alignment at Shampore,

Plot No. IV.—Commencing from the above 0 chainage at Dhamuah lying on the east side of the main line, and leaving the same at mile 22·102 of Diamond Harbour branch from Calcutta and then turning towards south-east with width varying from 90′ to 1,330′ and passing through the villages of Dhamuah, Shampore, Berati, Gokarui, Ramchandranagore, Benipore, Jugdia, Padmerhat, Nurullapore, Baraset, Uttarpara, Mahendrapore, Joynagore Bonomalipore, Srirampore, Bistupore, Sidheswar, Tentul Beria, Rajapore Rambati, Bashudevpore, Gunjirpore, Govindapore, Madhabpore, Kristorampore Lakshmikantapore and Sultanpore, ending at chainage 106,260,

are likely to be required within the villages mentioned below :—

Names of villages		Names of parganas.	Names of villages		Names of parganas.
Dhamuah	...	Madan Mollah.	Srirampore	...	Hatiagarh.
Shampore	...	Baridhati.	Bistupore	...	Baridhati.
Berati	...	Ditto.	Sidheswar	...	Hatiagarh.
Gokarui	...	Ditto.	Tentul Beria	...	Ditto.
Ramchandranagore	...	Ditto.	Rajapore	...	Ditto.
Benipore	...	Ditto.	Rambati	...	Ditto.
Jugdia	...	Ditto.	Basudevpore	...	Ditto.
Padmerhat	...	Ditto.	Gunjirpore	...	Ditto.
Nurullapore	...	Ditto.	Govindapore	...	Ditto.
Baraset	...	Ditto.	Madhabpore	...	Sahapore.
Uttarpara	...	Ditto.	Kristorampore	...	Ditto.
Mohendrapore	...	Ditto.	Lakshmikantapore	...	Azimabad.
Joynagore	...	Ditto.	Sultanpore	...	Ditto.
Bonomalipore	...	Hatiagarh.			

This notification is made, under the provisions of section 4 of Act I of 1894, to all whom it may concern.

In exercise of the powers conferred by the aforesaid section, the Governor in Council is pleased to authorise the officers for the time being engaged in the undertaking, with their servants and workmen, to enter upon and survey the land and do all other acts required or permitted by that section.

Any person interested in the above land, who has any objection to the acquisition thereof, may, within thirty days of the publication of this notification file an objection in writing before the Collector of the 24-Parganas.

Midnapore.

No. 10387L.A.—The 23rd September 1926.—Whereas it appears to the Governor in Council that land is likely to be required to be taken by Government at the public expense for a public purpose, viz., for backing the Dussaspore Circuit Embankment in the 9th mile, in the village of Basantapur, pargana Chetua, zilla Midnapore, it is hereby notified that for the above purpose a piece of land, comprised in cadastral survey plots Nos. 384 and 386 of mauza Basantapur, measuring, more or less, 0·45 of an acre, and bounded on the—

North—By the district settlement plots Nos. 1990 and 393,

East—By district settlement plots Nos. 385, 382, 383 and 375,

South—By district settlement plots Nos. 387, 385 and 731,

West—By district settlement plots Nos. 388, 389, 393, 394 and 395,

is likely to be required within the aforesaid village of Basantapur.

This notification is made, under the provisions of section 4 of Act I of 1894, to all whom it may concern.

In exercise of the powers conferred by the aforesaid section, the Governor in Council is pleased to authorise the officers for the time being engaged in the undertaking, with their servants and workmen, to enter upon and survey the land and do all other acts required or permitted by that section.

Any person interested in the above land, who has any objection to the acquisition thereof, may, within thirty days of the publication of this notification, file an objection in writing before the Collector of Midnapore.

No. 10462L.A.—The 24th September 1926.—In exercise of the powers conferred by section 48 (*1*) of the Land Acquisition Act, I of 1894, the Governor in Council is pleased to withdraw from the acquisition of the piece of land measuring, more or less, 52 acres, covered by declaration No. 2048L.A., dated the 24th February 1920, published at pages 381 to 382, Part I of the *Calcutta Gazette* of the 25th idem, as amended by notification No. 10772L.A., dated the 23rd December 1924, published in Part I of the *Calcutta Gazette* of the 1st January 1925, which was required for the establishment of an isolation camp and observation station in the villages of Nadial and Dum Dum Panchpara within the Calcutta Corporation, pargana Magura, zilla 24-Parganas.

24-Parganas.

No. 10465L.A.— The 24th September 1926.—Whereas it appears to the Governor in Council that land is likely to be required to be taken by Government at the expense of the District Board of Howrah for a public purpose, viz., for the trenching ground at Lillooah in the village of Lillooah, pargana Paikan, zilla Howrah, it is hereby notified that for the above purpose a piece of land measuring, more or less, 0·23 of an acre, bounded on the—

Howrah.

North—By Babu Udai Chandra Dey's land,
East—By Bamangachi village road,
South—By Howrah Municipality Depot line,
West—By Babu Adhar Chandra Pramanik's and Babu Suranjan Datta's land,

is likely to be required within the aforesaid village of Lillooah.

This notification is made, under the provisions of section 4 of Act I of 1894, to all whom it may concern.

In exercise of the powers conferred by the aforesaid section, the Governor in Council is pleased to authorise the officers for the time being engaged in the undertaking, with their servants and workmen, to enter upon and survey the land and do all other acts required or permitted by that section.

Any person interested in the above land, who has any objection to the acquisition thereof, may, within thirty days of the publication of this notification, file an objection in writing before the Collector of Howrah.

No. 10468L.A.—The 24th September 1926.—Whereas it appears to the Governor in Council that land is likely to be required to be taken by Government at the expense of the Calcutta Improvement Trust for a public purpose, viz, for Alignment No. XL, in Ward No. XIII of the Calcutta Municipality, in the town of Calcutta, it is hereby notified that for the above purpose a piece of land, being a portion of premises No. 6, Dharamtala Street, measuring, more or less, 14 cottahs 8 chitaks and 35 square feet of standard measurement, equivalent to 0·2405 of an acre, bounded on the—

Calcutta.

North—By Dharamtala Street,
East—By premises Nos. 7 and 8, Dharamtala Street,
South—By premises No. 5, Dharamtala Street,
West—By premises No. 5, Dharamtala Street and the remaining portion of premises No. 6, Dharamtala Street,

is likely to be required within the aforesaid Ward No. XIII in the town of Calcutta.

This notification is made, under the provisions of section 4 of Act I of 1894, to all whom it may concern.

In exercise of the powers conferred by the aforesaid section, the Governor in Council is pleased to authorise the officers for the time being engaged in the undertaking, with their servants and workmen, to enter upon and survey the land and do all other acts required or permitted by that section.

Any person interested in the above land, who has any objection to the acquisition thereof, may, within thirty days of the publication of this notification, file an objection in writing before the First Land Acquisition Collector, Calcutta, at No. 2, Commercial Buildings, Calcutta.

No. 10511L.A.—The 25th September 1926.—Whereas it appears to the Governor in Council that land is likely to be required to be taken by Government at the expense of the union board of Shyamgram for a public purpose, viz, for a new road at Shyamgram, in the village of Shyamgram, pargana Bardakat, zilla Tippera, it is hereby notified that for the above purpose a piece of land measuring, more or less, 0·2323 of an acre, bounded on the—

Tippera.

North—By cadastral survey plot No. 1907,
East—By cadastral survey plots Nos. 1898, 1900, 1901, 1902, 1903, 1904, 1905 and 1906,
South—By cadastral survey plot No. 389,
West—By cadastral survey plots Nos. 217 and 213,

is likely to be required within the aforesaid village of Shyamgram.

This notification is made, under the provisions of section 4 of Act I of 1894, to all whom it may concern.

In exercise of the powers conferred by the aforesaid section, the Governor in Council is pleased to authorise the officers for the time being engaged in the undertaking, with their servants and workmen, to enter upon and survey the land and do all other acts required or permitted by that section.

Any person interested in the above land, who has any objection to the acquisition thereof, may, within thirty days of the publication of this notification, file an objection in writing before the Collector of Tippera.

✓

No. 10514L.A.—The 25th September 1926.—Whereas it appears to the Governor in Council that land is likely to be required to be taken by Government at the public expense for a public purpose, viz., for the construction of a Metre Gauge Railway from Dinajpur, a station on the Parbatipur-Katihar Branch of the Eastern Bengal Railway, to Ruhea at mile 253·754 from Calcutta of Parbatipur-Katihar Branch and at mile 0 to 10, chainage 107,300 before zero mile, ch. 29,550 of mile 6, ch. 67,000 of mile 13, ch. 110,850 of mile 22 and ch. 196,400 of mile 38 of its alignment with the undermentioned villages in parganas Bijanagar, Bihinagar, Jhaportoil and Salbari in the district of Dinajpur, it is hereby notified that for the above purpose plots of land of varying widths altogether measuring, more or less, 324·54 acres, are likely to be required within the villages mentioned below.

Dinajpur.

This notification is made, under the provisions of section 4 of Act I of 1894, to all whom it may concern.

In exercise of the powers conferred by the aforesaid section, the Governor in Council is pleased to authorise the officers for the time being engaged in the undertaking, with their servants and workmen, to enter upon and survey the land and do all other acts required or permitted by that section.

Any person interested in the above land, who has any objection to the acquisition thereof, may, within thirty days of the publication of the notification, file an objection in writing before the Collector of Dinajpur.

Plans of land may be inspected in the office of the Collector of Dinajpur.

Names of villages.		Names of parganas.		Area in acres.
Bohola	...	Bijanagar	...	10·07
Bhimpur	...	Ditto	...	4·29
Joyrampur	...	Ditto	...	8·19
Raghupur	...	Ditto	...	5·37
Balarampur	...	Ditto	...	34·43
Bhagabanpur	...	Ditto	...	17·43
Bhawanipur	...	Ditto	...	14·36
Mukuleshpur	...	Bihinagar	...	4·37
Tagra	...	Bijanagar	...	7·97
Kashibari	...	Ditto	...	6·32
Toybpur	...	Ditto	...	2·82
Bajnahar	...	Bihinagar	...	18·19
Chalkpeepulia	...	Ditto	...	14·36
Peepulia	...	Ditto	...	17·98
Shibpur	...	Bijanagar	...	1·58
Keshabpur	...	Ditto	...	9·61
Bazrunia	...	Ditto	...	8·21
Gobindpur	...	Bihinagar	...	15·04
Dhomer	...	Bijanagar	...	18·33
Ramchandrapur	...	Bihinagar	...	8·80
Nihalgram	...	Bijanagar	...	5·05
Nawapara	...	Bihinagar	...	15·16
Mustafabad	...	Ditto	...	17 55
Mahespur	...	Ditto	...	9·97
Dhangram	...	Ditto	...	8·42
Dhangaon	...	Ditto	...	1·55
Raghunathpur	...	Ditto	...	9·56
Sakwa	...	Ditto	...	5·01
Atgaon	...	Jhaportoil	...	8·03
Naffanagar	...	Salbari	...	0·16
Saguni	...	Ditto	...	8·33
Harinarayanpur	...	Ditto	...	8·03
		Total	...	324·54

24-Parganas.

No. 10536L.A.—The 27th September 1926.—Whereas it appears to the Governor in Council that land is likely to be required to be taken by Government at the expense of the Kanchrapara Municipality for a public purpose, viz., for public latrine in Nichubasha bustee, in the village of Basudebpur *alias* Basudebbati, jurisdiction list No. 105, thana beelpore, pargana Habilishahar, zilla 24-Parganas, it is hereby notified that for the above purpose a piece of land measuring, more or less, 0·0165 of an acre, bounded on the—

North and West—By the remaining land of Panchanon Bose,

East—By Eastern Bengal Railway land,

South—By the land of Bomkesh Nandy,

is likely to be required within the aforesaid village of Basudebpore *alias* Basudebbati.

This notification is made, under the provisions of section 4 of Act I of 1894, to all whom it may concern.

In exercise of the powers conferred by the aforesaid section, the Governor in Council is pleased to authorise the officers for the time being engaged in the undertaking, with their servants and workmen, to enter upon and survey the land and do all other acts required or permitted by that section.

Any person interested in the above land, who has any objection to the acquisition thereof, may, within thirty days of the publication of this notification, file an objection in writing before the Collector of the 24-Parganas.

Nadia.

No. 10539L.A.—The 27th September 1926.—Whereas it appears to the Governor in Council that land is likely to be required to be taken by Government at the expense of the Nadia District Board for a public purpose, viz., for the construction of an Industrial School at Krishnagar, in the village of Krishnagar, pargana Ukhra, zilla Nadia, it is hereby notified that for the above purpose a piece of land measuring, more or less, 1·82 acres, bounded on the—

North—By cadastral plot No. 138,

East—By cadastral plot No. 206,

South—By cadastral plot No. 203,

West—By cadastral plot No. 204,

is likely to be required within the aforesaid village of Krishnagar.

This notification is made, under the provisions of section 4 of Act I of 1894, to all whom it may concern.

In exercise of the powers conferred by the aforesaid section, the Governor in Council is pleased to authorise the officers for the time being engaged in the undertaking, with their servants and workmen, to enter upon and survey the land and do all other acts required or permitted by that section.

Any person interested in the above land, who has any objection to the acquisition thereof, may, within thirty days of the publication of this notification, file an objection in writing before the Collector of Nadia.

24-Parganas.

No. 10562L.A.—The 27th September 1926.—Whereas it appears to the Governor in Council that land is likely to be required to be taken by Government at the public expense for a public purpose, viz., for road overbridge of the Eastern Bengal Railway at Naihati, in the villages of Naihati, jurisdiction list No. 67, and Deulpara, jurisdiction list No 68, police-station Naihati, pargana Habilishahar, zilla 24-Parganas, it is hereby notified that for the above purpose two pieces of land altogether measuring, more or less, 7·781 acres, bounded on the—

PLOT NO. 1:

North—By the lands of Jogendra Nath Sur, Rakhal Chandra Ghosh Mazumdar and others,

East—By the Eastern Bengal Railway land and lands of Rakhal Chandra Ghosh Mazumdar and others and Pareshram Mohonta,

South—By the municipal land and lands of Jogendra Nath Sur, Rakhal Chandra Ghosh Mazumdar, Pareshram Mohonta, Satish Chandra Sen and Eastern Bengal Railway land,

West—By 'Ferry' Fund Road and lands of Jogendra Nath Sur, Pararmesh Mohonta and Satis Chandra Sen,

PLOT NO. 2:

North—By the lands of Nabin Changa, Kirti Chandra Mitra, Rakhal Chandra Ghosh Mozumdar, Mutiram Ghosh, Atal Sarkar, T. C. Goswami, Nabin Chandra Ghosh and others, Bhut Nath Pal, Srigobin Chaukidar and by Kailash Babu's road and Local Board Road and lands of Turi Kairy and others and Eastern Bengal Railway land,

East—By the lands of Turi Kairy and others, T. C. Goswami, Srigobin Chaukidar, Bhutnath Pal, Kristo Dasi, Nabin Chandra Ghosh, Bijay Sarkar and others, Rakhal Chandra Ghosh Mazumdar and Local Board Road and lands of Hriday Sen, Satya Ray, Hari Charan Mukherjee, Matuk Ghosh and Nabin Changa,

South—By the lands of Turi Kairy, Satis Chandra Sen and others, Gopal Tatawa, Birja Das, T. C. Goswami, Srigobin Chaukidar, Bhutnath Pal, Kristo Dasi, Nabin Chandra Ghosh, Bijoy Sarkar and others, Rakhal Chandra Ghosh Mazumdar and Local Board Road and lands of Hriday Sen, Satya Ray, Hari Charan Mukherji, Matuk Ghosh, Nabin Changa and District Board Road,

West—By the Eastern Bengal Railway land and lands of Satis Chandra Sen and others, Turi Kairy, Gopal Tatawa, Birja Das, T. C. Goswami, Srigobin Chaukidar, Nabin Chandra Ghosh and others, Atal Sarkar, Rakhal Chandra Ghosh Mazumdar, and Local Board Road and lands of Mutiram Ghosh, Kirti Chandra Mitra and Nobin Changa,

are likely to be required within the aforesaid villages of Naihati and Deulpara.

This notification is made, under the provisions of section 4 of Act I of 1894, to all whom it may concern.

In exercise of the powers conferred by the aforesaid section, the Governor in Council is pleased to authorise the officers for the time being engaged in the undertaking, with their servants and workmen, to enter upon and survey the land and do all other acts required or permitted by that section.

Any person interested in the above land, who has any objection to the acquisition thereof, may, within thirty days of the publication of this notification, file an objection in writing before the Collector, 24-Parganas.

24-Parganas.

No. 10565L.A.—The 27th September 1926.—Whereas it appears to the Governor in Council that land is likely to be required to be taken by Government at the expense of District Board of the 24-Parganas for a public purpose, viz., for a public road at Routara in the village of Routara, jurisdiction list No. 123, thana Habra, pargana Ukra, zilla 24-Parganas, it is hereby notified that for the above purpose a piece of land measuring, more or less, 0·0097 of an acre, bounded on the—

North—By the land of Umed Ali Mondal,

East—By the lands of Mufiuddi Mondal, Ramsabak Mondal and Khorshed Mondal,

South—By the Pretiva road,

West—By the lands of Khorshed Mondal, Sovan Mondal and Sayaladdi Mondal,

is likely to be required within the aforesaid village of Routara

This notification is made, under the provisions of section 4 of Act I of 1894, to all whom it may concern.

In exercise of the powers conferred by the aforesaid section, the Governor in Council is pleased to authorise the officers for the time being engaged in the undertaking, with their servants and workmen, to enter upon and survey the land and do all other acts required or permitted by that section.

Any person interested in the above land, who has any objection to the acquisition thereof, may, within thirty days of the publication of this notification, file an objection in writing before the Collector of the 24-Parganas.

Mymensingh.

No. 10568L.A.—The 27th September 1926.—Whereas it appears to the Governor in Council that land is likely to be required to be taken by Government at the expense of the District Board of Mymensingh for a public purpose, viz., for excavation of a *khal* from Chalkpara to Dhanaikhali in the villages of Bargaon and Shahata, pargana Mymensingh, district Mymensingh, it is hereby

notified that for the above purpose a piece of land measuring, more or less, 2 bighas 4 cottahs and 13 chitaks of standard measurement, equivalent to 0·74 of an acre, bounded on the—

North—By settlement plots Nos. 739, 740, 713, 912, 360, 361 and 362 of mauza Bargaon and Nos. 228, 229, 230 and 239 of mauza Shahata,

East—By the Dhanaikhali river,

South—By settlement plots Nos. 239, 230, 228 and 229 of Bargaon and Nos. 362, 363, 360, 912, 713, 740 and 716 of mauza Shahata,

West—By settlement plot No. 216 of mauza Monkandia,

is likely to be required within the aforesaid villages of Bargaon and Shahata.

This notification is made, under the provisions of section 4 of Act I of 1894, to all whom it may concern.

In exercise of the powers conferred by the aforesaid section, the Governor in Council is pleased to authorise the officers for the time being engaged in the undertaking, with their servants and workmen, to enter upon and survey the land and do all other acts required and permitted by that section.

Any person interested in the above land, who has any objection to the acquisition thereof, may, within thirty days of the publication of this notification, file an objection in writing before the Collector of Mymensingh.

Chittagong.

No. 10574L.A.—The 27th September 1926.—Whereas it appears to the Governor in Council that land is likely to be required to be taken by Government at the expense of the Chittagong Municipality for a public purpose, viz., for widening the lane to the Jhantali night-soil depôt, in the village of Kismat Enath Bazar, thana Kotwali, zilla Chittagong, it is hereby notified that for the above purpose a piece of land measuring, more or less, 0·0321 of an acre, bounded on the—

North and West—By part of cadastral survey plot No. 253,

East—By part of cadastral survey plot No. 266

South—By parts of cadastral survey plots Nos. 257 and 258,

is likely to be required within the aforesaid village of Kismat Enath Bazar.

This notification is made, under the provisions of section 4 of Act I of 1894, to all whom it may concern.

In exercise of the powers conferred by the aforesaid section, the Governor in Council is pleased to authorise the officers for the time being engaged in the undertaking, with their servants and workmen, to enter upon and survey the land and do all other acts required or permitted by that section.

Any person interested in the above land, who has any objection to the acquisition thereof, may, within thirty days of the publication of this notification, file an objection in writing before the Collector of Chittagong.

24-Parganas.

No. 10577L.A.—The 27th September 1926.—Whereas it appears to the Governor in Council that land is likely to be required to be taken by Government at the public expense for a public purpose, viz., for quarters of thana officers at Falta, in the village of Falta *alias* Basulat, jurisdiction list No. 24, thana Falta, pargana Pichakuli, zilla 24-Parganas, it is hereby notified that for the above purpose a piece of land measuring, more or less, 0·4897 of an acre, bounded on the—

North and East—By the remaining land of Sashi Patra,

South—By the remaining land of Sashi Patra and lands of Kalidas Roy Chowdhury, Nanda Kumar Roy Chowdhury and others,

West—By the Public Works Department embankment,

is likely to be required within the aforesaid village of Falta *alias* Basulat.

This notification is made, under the provisions of section 4 of Act I of 1894, to all whom it may concern.

In exercise of the powers conferred by the aforesaid section, the Governor in Council is pleased to authorise the officers for the time being engaged in the undertaking, with their servants and workmen, to enter upon and survey the land and do all other acts required or permitted by that section.

Any person interested in the above land, who has any objection to the acquisition thereof, may, within thirty days of the publication of this notification, file an objection in writing before the Collector of the 24-Parganas.

Dacca.

No. 10580L.A.—The 27th September 1926.—Whereas it appears to the Governor in Council that land is likely to be required to be taken by Government at the expense of the Narayanganj Electric Supply Company, Limited, for a public purpose, viz., for erecting a power house, quarters for the staff and workmen, etc., in the village of Khanpur in Narayanganj municipal area, pargana Jahangirnagar, zilla Dacca, it is hereby notified that for the above purpose a piece of land measuring, more or less, 5·26 acres, bounded on the —

North—By cadastral survey plots Nos. 313, 283, 274, 266, 265 and remaining portion of cadastral survey plot No. 482,

East—By cadastral survey plot No. 264,

South—By cadastral survey plots Nos. 494 and 481,

West—By cadastral survey plots Nos. 319 and 314,

is likely to be required within the aforesaid village of Khanpur in Narayanganj municipal area.

This notification is made, under the provisions of section 4 of Act I of 1894, to all whom it may concern.

In exercise of the powers conferred by the aforesaid section, the Governor in Council is pleased to authorize the officers for the time being engaged in the undertaking, with their servants and workmen, to enter upon and survey the land and do all other acts required or permitted by that section.

Any person interested in the above land, who has any objection to the acquisition thereof, may, within thirty days of the publication of this notification, file an objection in writing before the Collector of Dacca.

Noakhali.

No. 10590L.A.—The 27th September 1926.—Whereas it appears to the Governor in Council that additional land is likely to be required to be taken by Government at the public expense for a public purpose, viz., for excavation of a tank to fill up the ditches lying on the west side of the Dacca-Chittagong Trunk road at Feni, in the village of Feni No. 94, pargana Bedrabad, zilla Noakhali it is hereby notified that for the above purpose a piece of land measuring, more or less, 2·24 acres, bounded on the—

North (*North-West*)—By portions of cadastral survey plots Nos. 195, 198, 200, 203, 210 and 181,

East (*North-East*)—By portions of cadastral survey plots Nos. 179, 223 and village road,

South (*South-West*)—By cadastral survey plots Nos. 207, 206, 205 and 377 and portions of Nos. 219, 216 and 378,

is likely to be required within the aforesaid village of Feni No. 94.

This notification is made, under the provisions of section 4 of Act I of 1894, to all whom it may concern.

In exercise of the powers conferred by the aforesaid section the Governor in Council is pleased to authorise the officers for the time being engaged in the undertaking, with their servants and workmen, to enter upon and survey the land, and do all other acts required or permitted by that section.

Any person interested in the above land, who has any objection to the acquisition thereof, may, within thirty days of the publication of this notification, file an objection in writing before the Collector of Noakhali.

A. K. JAMESON,

Secretary to the Government of Bengal (offg.).

ERRATUM.

24-Parganas.

No. 10486L.A.—The 25th September 1926.—In line 6 of declaration No. 10024L.A., dated the 6th December 1924, published at pages 2080-81, Part I of the *Calcutta Gazette* of the 11th idem, in respect of the acquisition of land required by the Tittagarh Municipality for the Tittagarh Sewerage Scheme, in the villages of Tittagarh and Rahara, pargana Calcutta, zilla 24-Parganas, *read* "76·40 acres" *for* the figures and words "84·34 acres."

A. K. JAMESON,

Secretary to the Government of Bengal (offg.).

DECLARATION.

Howrah.

No. 10471L.A.—The 24th September 1926.—Whereas it appears to the Governor in Council that land is required to be taken by Government at the expense of the Howrah Municipality for a public purpose, viz., for easing out the corner of Harimohon Bose Road and Dobson Road junction, in the village of Howrah, pargana Boro, zilla Howrah, it is hereby declared that for the above purpose a piece of land measuring, more or less, ·033 of an acre, bounded on the—

North—By house of Nagendra Nath Roy,
East—By houses of Murat Dassi and Elahi Meah,
South—By Harimohon Bosu Road side drain,
West—By the Dobson Road side drain,

is required within the aforesaid village of Howrah.

This declaration is made, under the provisions of section 6 of Act I of 1894, to all whom it may concern.

A plan of the land may be inspected in the office of the Collector of Howrah.

A. K. JAMESON,
Secretary to the Government of Bengal (offg.).

DECLARATION.

Hooghly.

No. 10474L.A.—The 24th September 1926.—Whereas it appears to the Governor in Council that additional land is required to be taken by Government at the expense of the Serampore Municipality, for a public purpose, viz., for Raja Kisori Lal Goswami's Memorial Hall, municipal office and public library, in the village of Serampore, pargana Boro, zilla Hooghly, it is hereby declared that for the above purpose three pieces of land altogether measuring, more or less, 1 cottah and 14·59 chitaks of standard measurement, equivalent to ·032 of an acre, bounded on the—

PLOT NO. 1:

North—By land of Suresh Chandra De,
East—By pucca two-storied house of K. C. Sarnakar,
South—By land already acquired by the Serampore municipality and land of K. C. Sarnakar,
West—By land already acquired by the Serampore municipality,

PLOT NO. 2:

North—By land of K. C. Sarnakar,
East—By side drain of Darjipara lane,
South and West—By land already acquired by the municipality,

PLOT NO. 3:

North—By municipal land,
East—By side drain of Darjipara lane,
South—By junction of Darjipara lane and Queen Street,
West—By Queen Street,

are required within the aforesaid village of Serampore.

This declaration is made, under the provisions of section 6 of Act I of 1894, to all whom it may concern.

A plan of the land may be inspected in the office of the Collector of Hooghly.

A. K. JAMESON.
Secretary to the Government of Bengal (offg.).

DECLARATION.

24-Parganas.

No. 10477L.A.—The 24th September 1926.—Whereas it appears to the Governor in Council that land is required to be taken by Government at the public expense for a public purpose, viz, for the proposed ring bund at Protapnagore in mile 204 of the 24-Parganas embankment, in the village of Protapnagore, jurisdiction list No. 14 of thana Baruipore, pargana Khaspur, zilla

24-Parganas, it is hereby declared that for the above purpose a piece of land measuring, more or less, 0·4431 of an acre, bounded on the—

North—By Protapnagore thana compound and Uma Charan Roy's land,

East—By Uma Charan Roy's land,

South—By Uma Charan Roy's land and Protapnagore thana compound,

West—By Protapnagore thana compound,

is required within the aforesaid village of Protapnagore.

This declaration is made, under the provisions of section 6 of Act I of 1894, to all whom it may concern.

A plan of the land may be inspected in the office of the Executive Engineer, Canals Division, Calcutta.

A. K. JAMESON,

Secretary to the Government of Bengal (offg.).

DECLARATION.

No. 10595L.A.—The 27th September 1926.—Whereas it appears to the Governor in Council that land is required to be taken by Government at the expense of the Chittagong District Board for a public purpose,

Chittagong.

viz., for the diversion of the Khagaria Chera in the village of Chikandandi, police-station Hathazari, zilla Chittagong, it is hereby declared that for the above purpose a piece of land, measuring, more or less, 0·09 of an acre, bounded on the—

North—By the part of cadastral survey plot No. 1564,

East—By parts of cadastral survey plots Nos. 1563 and 1655,

South—By the part of cadastral survey plot No. 1655,

West—By parts of cadastral survey plots Nos. 1628 and 1564,

is required within the aforesaid village of Chikandandi.

This declaration is made, under the provisions of section 6 of Act I of 1894, to all whom it may concern.

A plan of the land may be inspected in the office of the Collector of Chittagong.

A. K. JAMESON,

Secretary to the Government of Bengal (offg.).

CINCHONA.

NOTIFICATIONS.

No. 10489Cin.—The 25th September 1926.—In modification of the orders contained in notification No. 537T.R., dated the 17th June 1926, Mr. G. E. Shaw,

Calcutta

officiating Superintendent, Royal Botanic Garden, Calcutta and Cinchona Cultivation, Bengal, was allowed leave on average pay, with effect from the 5th July 1926, for eight months, of which seven months and twenty seven days are under rule 81 (*b*) (*i*) of the Fundamental Rules and the remaining period is under rule 86 of those rules.

A. K. JAMESON,

Secretary to the Government of Bengal (offg.).

FORESTS.

No. 857T.-R.—The 18th September 1926.—Mr. A. K. Glasson, Deputy Conservator of Forests, in charge of the Darjeeling Division, is allowed combined

Darjeeling.

leave for one year, viz., leave on average pay for eight months, under rule 81 (*b*) *i*) of the Fundamental Rules, and leave on half average pay for the remaining period under rule 81 (*d*) of those rules, with effect from the 21st September 1926, or any subsequent date on which he may avail himself of it.

A. K. JAMESON,

Secretary to the Government of Bengal (offg.).

EXCLUDED AREA.

No 10264E.A.—The 18th September 1926.—It is notified for general information that the Governor in Council has been pleased to order the removal of the Kasalong police-station, in the district of Chittagong Hill Tracts, from its present site in village Baghachhola (jurisdiction list No. 140) to a new site in village Nalbanya (jurisdiction list No. 13) within the same police-station, and to direct that the said police-station shall henceforth be known as the "Barkal" police-station.

Chittagong Hill Tracts.

No. 10480Ex.—The 25th September 1926.—Babu Abinash Chandra Mitra, Assistant Engineer, Chittagong Hill Tracts, is allowed leave on average pay, under rule 81 (*b*) (*ii*) of the Fundamental Rules, for six days, with effect from the 4th October 1926.

Chittagong Hill Tracts.

A. K. JAMESON,

Secretary to the Government of Bengal (offg.).

Orders by the Conservator of Forests, Bengal.

No. 4808For.—The 21st September 1926.—Mr. M. A. T. Marchant, Extra Assistant Conservator of Forests, is transferred to the Sundarbans Division as an attached officer, with headquarters at Khulna.

Buxa. Sundarbans.

No. 4878For.—The 24th September 1926.—On return from the leave granted to him in this department notification No. 4569For., dated the 12th September 1926, Babu Jnan Prasanna Roy, Extra Assistant Conservator of Forests, is posted to the charge of North Borojhar Range, Buxa Division, with headquarters at Nilpara.

Buxa.

JESTON HOMFRAY,

Conservator of Forests, Bengal (offg.).

Orders by the Inspector-General of Prisons, Bengal.

No. 23091, dated Calcutta, the 21st September 1926.—Dr. Khagendra Benode Sinha made over charge of the Barisal Jail to Rai Bahadur Jogendra Nath Mitra on the forenoon of the 30th August 1926.

No. 23060, dated Calcutta, the 21st September 1926.—Dr. D. N. Hazra made over charge of the Suri Jail to Military Assistant Surgeon W. A. Browne, I.M.D., on the forenoon of the 9th September 1926.

W. G. HAMILTON, LT.-COL., I.M.S.,

Inspector-General of Prisons, Bengal.

CALCUTTA COLLECTORATE.

NOTICE.

THE Stamp Department of the Calcutta Collectorate will remain open from 11 A.M. to 1 P.M. for stamping of urgent deeds only on the 11th, 12th, 18th and 19th October 1926 during the ensuing Durga Puja holidays.

RAJNARAYAN BANERJI, *Collector.*

CALCUTTA, *the 22nd September 1926.*

TREASURY NOTICE.

Orders by the Controller of the Currency.

IN continuation of this office notification, dated the 20th August 1926, it is notified that the rate at which contributions to the Indian Civil Service and Indian Military Service Family Pension Funds and Indian Military Widows' and Orphans' Funds are recoverable during the month of October 1926 is 1*s.* 6*d.* the rupee. This rate also applies to the payment of leave salaries, pensions and annuities fixed in sterling.

No exchange compensation allowance is admissible on salary paid during the same month.

H. DENNING, *Controller of the Currency.*

THE TREASURY, CALCUTTA, *the 20th September 1926.*

SHERIFF'S OFFICE, THE 16th SEPTEMBER 1926.

NOTICE is hereby given that the Fifth Criminal Sessions of the year 1926 of the High Court of Judicature at Fort William in Bengal for the town of Calcutta and Factory of Fort William, and the places subordinate thereto, will be held at the Court House, in the town of Calcutta, on Monday, the twenty-second day of November next, at 11 o'clock in the forenoon and thenceforward from day to day until the said Sessions be over. And it is hereby proclaimed that all persons who are to prosecute any of the prisoners to be brought up for trial at the said Sessions be present then and there to prosecute.

DAVID EZRA, *Sheriff.*

সরিফ আফিস, সন ১৯২৬ সাল তারিখ ১৬ই সেপ্টেম্বর।

সকলকে সমাচার দেওয়া যাইতেছে যে স্থবে বাঙ্গালার ফোর্ট উইলিয়ম দুর্গের অধীন সহর কলিকাতার ও অন্যান্য স্থানের ফৌজদারী বিচার নিষ্পত্তি জন্য আগামী সন ১৯২৬ সালের ২২শে নবেম্বর সোমবার বেলা ১১ ঘটিকার সময় এবং যে পর্য্যন্ত সেশিয়ানের কার্য্য শেষ না হয় প্রতিদিন উক্ত সময়ে কলিকাতার হাইকোর্টের আপন আদালত ঘরে সন ১৯২৬ সালের পঞ্চম ক্রিমিনেল সেশিয়ান বসিবেক, এবং এতদ্দ্বারা প্রচার করা যাইতেছে যে, যে সকল ব্যক্তি কোন কয়েদির বিরুদ্ধে ফৌজদারী মিছিল করিবেক তাহারা উক্ত স্থানে উক্ত সময়ে হাজির থাকিয়া মোকদ্দমা করে, ইতি।

ডেভিড এজরা, সরিফ।

HIGH COURT NOTICES.

CIVIL.

The 23rd September 1926.

No. 13386A.—Babu Jitendra Kumar Biswas, munsif, under orders of transfer to Gaibandha, in the district of Rangpur, is vested with the powers of a Judge of a Court of Small Causes for the trial of suits cognizable by such a Court up to the value of Rs. 100, within the local limits of the Gaibandha munsifi.

No. 13394A.—Babu Kunja Bihari Ghosh, munsif, under orders of transfer to Dacca (Sadar), is vested with the powers of a Judge of a Court of Small Causes for the trial of suits cognizable by such a Court up to the value of Rs. 250, within the local limits of the Sadar munsifi of Dacca.

No. 13394A-1.—Babu Jamini Kishore Ray, munsif, under orders of transfer to Rangpur (Sadar), is vested with the powers of a Judge of a Court of Small Causes for the trial of suits cognizable by such a Court up to the value of Rs. 100 within the local limits of the Sadar munsifi of Rangpur.

No. 13409A.—Babu Rajendra Kumar Gupta, munsif, under orders of transfer to Dacca as additional munsif of Dacca and Narayanganj, is vested with the powers of a Judge of a Court of Small Causes for the trial of suits cognizable by such a Court up to the value of Rs. 250 within the local limits of the Sadar munsifi of Dacca.

No. 13422A.—Babu Kumud Bandhu Sen, munsif, under orders of transfer to Contai, in the district of Midnapore, is vested with the powers of a Judge of a Court of Small Causes for the trial of suits cognizable by such a Court up to the value of Rs. 100 within the local limits of the Contai munsifi.

By order of the High Court,

J. J. YOUNG,
Assistant Registrar.

ORDERS BY COMMISSIONERS OF DIVISIONS.

BURDWAN DIVISION.

NOTIFICATIONS.

No. 3099J.G.—Babu Kandarpa Mohan Ray, Sub-Deputy Collector and Circle Officer, Ghatal, is allowed leave on average pay for ten days, with effect from the 22nd October 1926, under rule 81 (*b*) (*ii*) of the Fundamental Rules.

He is allowed to prefix the Puja holidays to his leave.

CHINSURA, *the 16th September 1926.* A. W. COOK, *Commissioner* (*offg.*).

No. 3208J.G.—Babu Hem Bhusan Datta, Sub-Deputy Collector, transferred to the Burdwan Division, is posted temporarily to the Contai subdivision of the district of Midnapore, in the general line.

This cancels this office notification No. 2858J.G., dated the 7th September 1926, posting Mr. Akshay Kumar Ghosh to Contai.

CHINSURA, *the 24th September 1926.* A. W. COOK, *Commissioner* (*offg*).

No. 1855L.S.-G.—It is hereby notified for general information that under section 13 of the Bengal Village Self-Government Act, 1919 (Bengal Act V of 1919), read with rule 39 of the rules for the election and appointment of members of union boards, etc., Babu Hari Mohan Jana has been appointed by the District Magistrate of Howrah to be a member of the Bauria union board in police-station Bauria in the Uluberia subdivision of the district of Howrah, *vice* Babu Khetra Mohan Ghosh, deceased.

CHINSURA, *the 17th September 1926.* A. W. COOK, *Commissioner* (*offg.*).

No. 1858L.S.-G.—It is hereby notified for general information that under section 13 of the Bengal Village Self-Government Act, 1919 (Bengal Act V of 1919), read with rule 38 of the rules for the election and appointment of members of union boards, etc., Babu Annada Prasad Chakravarty has been duly elected to be a member for Ward No. I of the Sankrail union board in police-station Sankrail in the Sadar subdivision of the district of Howrah, *vice* Babu Shib Nath Chowdhury, removed.

CHINSURA, *the 17th September 1926.* A. W. COOK, *Commissioner* (*offg.*).

No. 1868L.S.-G.—It is hereby notified for general information that, under section 13 of the Bengal Village Self-Government Act, 1919 (Bengal Act V of 1919), read with rule 38 of the rules for the election and appointment of members of union boards, etc., Babu Nalinakshya Biswas has been duly elected to be a member for Ward No. IV of the Mahata union board in police-station Sahebgunj in the Sadar subdivision of the district of Burdwan, *vice* Babu Kali Das Chowdhuri, deceased.

CHINSURA, *the 19th September 1926.* A. W. COOK, *Commissioner* (*offg.*).

No. 1871L.S.-G.—It is hereby notified for general information that, under section 13 of the Bengal Village Self-Government Act, 1919 (Bengal Act V of 1919), read with rule 39 of the rules for the election and appointment of members of union boards, etc., Babu Surendra Nath Ghose has been appointed by the District Magistrate of Burdwan to be a member of the Abujhati union board in police-station Jamalpur in the Sadar subdivision of the district of Burdwan, *vice* Babu Jogendra Nath Ghoshal, deceased.

CHINSURA, *the 19th September 1926.* A. W. COOK, *Commissioner (offg.).*

No. 1877L.S.-G.—It is hereby notified for general information that under section 13 of the Bengal Village Self-Government Act, 1919 (Bengal Act V of 1919), read with rules 24 and 38 of the rules for the election and appointment of members of union boards, etc., Babu Bholanath Chakrabarti has been appointed by the District Magistrate of Hooghly to be a member for Ward No. III of the Shalepur union board in police-station Arambagh, in the Arambagh subdivision of the district of Hooghly, *vice* Babu Saroje Ranjan Kundu, removed.

CHINSURA, *the 20th September 1926.* A. W. COOK, *Commissioner (offg.).*

No. 1880L.S.-G.—It is hereby notified for general information that under section 13 of the Bengal Village Self-Government Act, 1919, (Bengal Act V of 1919), read with rules 24 and 38 of the rules for the election and appointment of members of union boards, etc., Sheik Kobad Ali has been appointed by the District Magistrate of Hooghly to be a member for Ward No. I of the Nababpur-Kumirmora union board in police-station Chanditolla in the Serampore subdivision of the district of Hooghly, *vice* Munshi Golam Hossain, removed.

CHINSURA, *the 20th September 1926.* A. W. COOK, *Commissioner (offg.).*

No. 1889L.S.-G.—It is hereby notified for general information that, under section 13 of the Bengal Village Self-Government Act, 1919 (Bengal Act V of 1919), read with rule 38 of the rules for the election and appointment of members of union boards, etc., Babu Jatindra Nath Ghose has been duty elected to be a member for Ward No. II of the Bauria union board in police-station Bauria in the Uluberia subdivision of the district of Howrah, *vice* Babu Shoshi Bhusan Ghose, removed.

CHINSURA, *the 23rd September 1926.* A. W. COOK, *Commissioner (offg.).*

CHITTAGONG DIVISION.

NOTIFICATION.

No. 4531G.—Under section 13 of the Bengal Village Self-Government Act (Act V of 1919), read with rule 35 of the rules for the election and appointment of members of union boards, the District Magistrate of Chittagong has declared Babu Tara Kinkar Biswas and Munshi Ajamullah to be duly elected members of the Sadhanpur union board, police-station Banskhali, in the district of Chittagong, in place of Babu Nagendra Kumar Roy and Babu Banamali Chaudhuri, resigned.

CHITTAGONG, *the 18th September 1926.* J. N. ROY, *Commissioner (offg.).*

DACCA DIVISION.

NOTIFICATIONS.

No. 4979J.—Babu Rai Charan Pal, Sub-Deputy Collector, on leave, who has been transferred to this division in Government notification No. 14216A., dated the 10th September 1926, is posted to the headquarters station of the Bakarganj district.

DACCA, *the 15th September 1926.* A. H. CLAYTON, *Commissioner.*

No. 5071J.—Maulvi Anwar-ul-Huq, Sub-Deputy Collector and Circle Officer, Madaripur, in the district of Faridpur, is allowed leave on average pay for seven days, under rule 81 (*b*) (*ii*) of the Fundamental Rules, with effect from the 22nd October 1926.

DACCA, *the 18th September 1926.* A. H. CLAYTON, *Commissioner.*

No. 5080J.—Babu Prahlad Chandra Gope, Sub-Deputy Collector, on probation, Dacca, is allowed leave on average pay for six days, under rule 81 (*b*) (*ii*) of the Fundamental Rules, in extension of the leave granted to him under the orders of the 10th August 1926.

DACCA, *the 18th September 1926.* A. H. CLAYTON, *Commissioner.*

No. 5084J.—Babu Prafulla Chandra Mitra, Sub-Deputy Collector, on probation, and Circle Officer, Manikganj, West Circle, is re-transferred to the headquarters station of the Dacca district.

DACCA, *the 18th September 1926.* A. H. CLAYTON, *Commissioner.*

No. 5107J.—Maulvi Abul Huda Sayeedulla, Sub-Deputy Collector and Circle Officer, Bajitpur circle, in Kishorganj subdivision of Mymensingh district, is allowed leave on average pay for seventeen days, under rule 81 (*b*) (*ii*) of the Fundamental Rules, with effect from the 22nd October 1926.

DACCA, *the 21st September 1926.* A. H. CLAYTON, *Commissioner.*

No 5111J.—Maulvi Aftabuddin Ahmed, Sub-Deputy Collector, on probation, Mymensingh, is appointed temporarily to act as Circle Officer of Bajitpur circle in the district of Mymensingh.

DACCA, *the 21st September 1926.* A. H. CLAYTON, *Commissioner.*

No. 5059J.—It is hereby notified for general information that at the bye-election held on the 4th September 1926, Babu Sasanka Mohan Ghose was duly elected to be a Commissioner for Ward No. IV of the Mymensingh Municipality, in the district of Mymensingh, *vice* Babu Anath Gopal Sen resigned.

DACCA, *the 18th September 1926.* A. H. CLAYTON, *Commissioner.*

No. 5347J.—It is hereby notified for general information that a bye-election will be held on Saturday, the 27th November 1926, in Ward No. III of the Mymensingh Municipality in the district of Mymensingh to elect a Commissioner for that ward, *vice* Babu Satya Ranjan Guha, resigned.

DACCA, *the 24th September 1926.* A. H. CLAYTON, *Commissioner.*

No. 5334J.—It is hereby notified for general information that, under section 2 of the Bengal Local Self-Government Act (III of 1885), I have accorded my approval to the election by the members of the Bhola local board in the district of Bakarganj of Khan Sahib Maulvi Efazuddin Ahmed as their Chairman.

DACCA, *the 24th September 1926.* A. H. CLAYTON, *Commissioner.*

No. 4178J.—It is hereby notified for general information that, under sub-section (*2*) of section 6 of the Bengal Village Self-Government Act, 1919 (Bengal Act V of 1919), the following gentlemen have been duly elected to be members of the undermentioned union board in the Narainganj subdivision in the district of Dacca :—

Police-station and union board Fatulla.

Babu Manindra Chandra Das.
Munshi Miser Ali Mea.
" Abdul Gafur Mea.
Munshi Babur Ali Mea.
" Tufani Prodhan.
" Saizaddin Khandakar.

2. Under sub-section (*3*) of section 6 of the said Act, the following gentlemen have been appointed by the District Magistrate of Dacca to be members of the aforesaid union board as noted below :—

Babu Surendra Mohan Das. Madbar Khetra Mohan Mandal.
Madbar Shubhankar Das.

DACCA, *the 26th August 1926.* A. H. CLAYTON, *Commissioner.*

No. 5065J.—It is hereby notified for general information that, under section 13 of the Bengal Village Self-Government Act (Act V of 1919), Munshi Mazahar Ali has been appointed by the District Magistrate of Faridpur to be a member of the Banibaha union board in police-station Rajbari in the Goalundo subdivision of the Faridpur district, *vice* Maulvi Kamarazzaman, deceased.

DACCA, *the 18th September 1926.* A. H. CLAYTON, *Commissioner.*

No. 5067J.—It is hereby notified for general information that, under section 13 of the Bengal Village Self-Government Act (Act V of 1919), Munshi Akhteruddin Ahmed has been appointed by the District Magistrate of Faridpur to be a member of the Maharajpur union board in police-station Rajbari, in the Goalundo subdivision of the Faridpur district, *vice* Munshi Fagoo Mridha, removed.

DACCA, *the 18th September 1926.* A. H. CLAYTON, *Commissioner.*

No. 5161J.—It is hereby notified for general information that under section 6 (*4*) read with section 13 of the Bengal Village Self-Government Act (Act V of 1919), Babu Mahendra Nath Chatterjee and Munshi Abdul Gani Molla have been appointed by the District Magistrate of Faridpur to be the members of the Boalmari union board, in police-station Bhusna in the Sadar subdivision of the Faridpur district, *vice* Babu Trailokya Nath Chatterjee and Munshi Kahiladdin Molla, deceased.

DACCA, *the 22nd September 1926.* A. H. CLAYTON, *Commissioner.*

No. 5331J.—It is hereby notified for general information that, under section 13 of the Bengal Village Self-Government Act (Act V of 1919), Munshi Abdul Ali has been appointed by the District Magistrate of Faridpur to be a member of the Sadarpur union board in police-station Sadarpur in the Sadar subdivision of the Faridpur district, *vice* Muhammad Fazal Munshi, resigned.

DACCA, *the 24th September 1926.* A. H. CLAYTON, *Commissioner.*

No. 5354J.—It is hereby notified for general information that, under section 13 of the Bengal Village Self-Government Act (Bengal Act V of 1919), Babu Gopi Nath De has been duly elected to be a member of the Char Banipakuri union board in thana Melanda, in the Jamalpur subdivision of the Mymensingh district, in place of Munshi Abdul Mandal, removed.

DACCA, *the 24th September 1926.* A. H. CLAYTON, *Commissioner.*

No. 5338J.—It is hereby notified for general information that, under section 13 of the Bengal Village Self-Government Act (Act V of 1919), Babu Narendra Nath Guha has been duly elected to be a member of the Alipur union board in police-station Rajbari, in the Gaolundo subdivision of the Faridpur district, *vice* Babu Rajyeswar Bose, deceased.

DACCA, *the 24th September 1926.* A. H. CLAYTON, *Commissioner.*

No. 5340J.—It is hereby notified for general information that, under section 13 of the Bengal Village Self-Government Act (Act V of 1919), Munshi Yasin Sikdar has been duly elected to be a member of the Maharajpur union board in police-station Rajbari, in the Goalundo subdivision of the Faridpur district, *vice* Babu Surendra Nath Acherjee, removed.

DACCA, *the 24th September 1926.* A. H. CLAYTON, *Commissioner.*

No. 5360J.—It is hereby notified for general information that under section 13 of the Bengal Village Self-Government Act (Act V of 1919), Babu Ram Charan Biswas has been duly elected to be a member of the Phukura union board in police-station Kasiani in the Gopalganj subdivision of the Faridpur district, *vice* Babu Prasanna Kumar Biswas, deceased.

DACCA, *the 25th September 1926.* A. H. CLAYTON, *Commissioner.*

No. 5379J.—It is notified for general information that in exercise of the powers delegated to me by the Bengal Government notification No. 3403 L.S.-G., dated the 1st December 1904, I do hereby direct, under section 6 (*b*) of the Bengal Ferries Act, I of 1885, that the two private ferries, viz., (1) at Pachisa on the river Bangsa and (2) at Banargacha on the river Katakhali in police-station Madhupur in the Tangail subdivision of the Mymensingh district shall be taken possession of and declared to be public ferries.

2. In exercise of the powers delegated to me by the Bengal Government notification No. 2141 L. S.-G., dated the 20th July 1920, I direct, under section 35 of the aforesaid Act, as amended by section 2 read with Schedule I of the Bengal Village Self-Government Act, V of 1919, that the said ferries shall be managed by the District Board of Mymensingh and the proceeds of the ferries and all fines levied and compensation received under the said Act, in respect thereof, shall be paid into the District Fund of Mymensingh with effect from the date of this notification.

DACCA, *the 25th September 1926.* A. H. CLAYTON, *Commissioner.*

PRESIDENCY DIVISION.

NOTIFICATIONS.

No. 1573R.G.—The orders of the 3rd September 1926 posting Babu Suresh Chandra Das Gupta, Sub-Deputy Collector, on leave, temporarily to the Calcutta Collectorate are cancelled.

CALCUTTA, *the 18th September 1926.* A. CASSELLS, *Commissioner (offg.).*

No. 1579R.G.—Babu Suresh Chandra Das Gupta, Sub-Deputy Collector, on leave, is posted temporarily to the Sadar station of the district of the 24-Parganas.

CALCUTTA, *the 18th September 1926.* A. CASSELLS, *Commissioner (offg.).*

No. 16M.—It is hereby notified for general information that Monday, the 29th November 1926, has been fixed as the date for holding a bye-election in Ward No. III of the Berhampore Municipality, in the district of Murshidabad, to elect a Commissioner for that ward in place of Maulvi Syed Mahammad, B.L., resigned.

CALCUTTA, *the 22nd September 1926.* A. CASSELLS, *Commissioner (offg.).*

No. 17M.—It is hereby notified for general information that Saturday, the 27th November 1926, has been fixed as the date for holding a bye-election in Ward No. IV of the Khulna Municipality, in the district of Khulna, to elect a Commissioner for that ward in place of Munshi Afajuddin Sheik, deceased.

CALCUTTA, *the 22nd September 1926.* A. CASSELLS, *Commissioner (offg.).*

No. 155L.S.-G.—It is hereby notified for general information that, under section 13 of the Bengal Village Self-Government Act, 1919 (Bengal Act V of 1919), read with rule 38 of the rules for the election and appointment of members, etc., of union boards under the said Act, Babu Debendra Nath Sinha has been duly elected to be a member representing Ward No. I of the Patikabari union board in thana Nakashipara, in the Sadar subdivision of the Nadia district, in place of Babu Surendra Nath Mukerji, deceased.

CALCUTTA, *the 18th September 1926.* A. CASSELLS, *Commissioner (offg.).*

No. 156L.S.-G.—It is hereby notified for general information that, under section 13 of the Bengal Village Self-Government Act, 1919 (Bengal Act V of 1919), read with rule 39 of the rules for election and appointment of members, etc., of union boards under the said Act, Babus Biswapati Ghosal and Amulya Charan Ganguli have been appointed by the District Magistrate of Nadia to be members of the Debgram and Chanduria union boards in thanas Ranaghat and Chakdah, respectively, in the Ranaghat subdivision of the Nadia district, in places of Babu Panchanan Ghoshal, deceased, and Munshi Paran Mandal, resigned.

CALCUTTA, *the 18th September 1926.* A. CASSELLS, *Commissioner (offg.).*

No. 157L.S.-G.—It is hereby notified for general information that, under section 13 of the Bengal Village Self-Government Act, 1919 (Bengal Act V of 1919), read with rule 39 of the rules for the election and appointment of members, etc., of union boards under the said Act, Munshi Nasim Mallik has been appointed by the District Magistrate of Khulna to be a member of the Bahirdia-Mansa union board in police-station Fakirhat in the Bagerhat subdivision of the Khulna district, in place of Munshi Nazmal Haque, resigned.

CALCUTTA, *the 23rd September 1926.* A. CASSELLS, *Commissioner (offg.).*

No. 158L.S.-G.—It is hereby notified for general information that, under section 13 of the Bengal Village Self-Government Act, 1919 (Bengal Act V of 1919), read with rule 38 of the rules for the election and appointment of members, etc., of union boards under the said Act, Munshi Mahammad Moradh has been duly elected to be a member representing ward No. II of the Deganga union board in Deganga police-station in the Baraset subdivision of the 24-Parganas district, in place of Munshi Akhrazzaman, removed.

CALCUTTA, *the 23rd September 1926.* A. CASSELLS, *Commissioner (offg.).*

No. 159L.S.-G.—It is hereby notified for general information that, under section 13 of the Bengal Village Self-Government Act, 1919 (Bengal Act V of 1919), read with rule 38 of the rules for the election and appointment of members, etc., of union boards under the said Act, Doctor Ahmad Hossain has been duly elected to be a member representing ward No. III of the Deganga union board in police-station Deganga in the Baraset subdivision of the 24-Parganas district, in place of Munshi Moktar Ali Mandal, resigned.

CALCUTTA, *the 23rd September 1926.* A. CASSELLS, *Commissioner (offg.).*

No. 160L.S.-G.—It is hereby notified for general information that, under section 13 of the Bengal Village Self-Government Act, 1919 (Bengal Act V of 1919), read with rule 38 of the rules for the election and appointment of members, etc., of union boards under the said Act, Babu Radha Kanta Bhattacharji has been duly elected to be a member of the Andulberia union board in the police-station Jibannagar in the Chuadanga subdivision of the Nadia district, in place of Babu Madhusudan Bhattacharji, deceased.

CALCUTTA, *the 23rd September 1926.* A. CASSELLS, *Commissioner (offg.).*

RAJSHAHI DIVISION.

NOTIFICATIONS.

No. 3077J.—Maulvi Nuruddin Ahmed, Sub-Deputy Collector, Rangpur, is allowed leave on average pay for eight days, with effect from the 2nd October 1926, under article 81 (*b*) (*ii*) of the Fundamental Rules.

JALPAIGURI, *the 17th September 1926.* W. A. MARR, *Commissioner.*

No. 3142J.—Babu Suresh Chandra Ghosh, Sub-Deputy Collector, Rajshahi Division, is posted to the headquarters station of the Darjeeling district to work in the general line.

JALPAIGURI, *the 22nd September 1926.* W. A. MARR, *Commissioner.*

No. 2279M.—It is hereby notified for general information that the 18th November 1926 has been fixed for holding a bye-election for the election of a Commissioner for Ward No. 1 of the Sherpur Municipality in the district of Bogra in place of Babu Barada Prasanna Maitra, removed under section 20 (*1*) (*c*) of the Bengal Municipal Act.

JALPAIGURI, *the 24th September 1926.* W. A. MARR, *Commissioner.*

No. 2199M.—It is hereby notified for general information that, in exercise of the power under section 30, clause (2) of the Bengal Municipal Act, III of 1884, delegated to me by Bengal Government notification No. 1095 T.-M., dated the 12th June 1903, I direct that the following road lying within the limits of the Rangpur Municipality, in the district of Rangpur, be excluded from the operation of the provisions of the Bengal Municipal Act :—

Tajhat-Amlapatty Road of a total length of 1,412 feet and of an average breadth of 13 feet. It branches off from the Tajhat District Board road and again joins that road a little further to the east.

JALPAIGURI, *the 16th September 1926.* W. A. MARR, *Commissioner.*

No. 2256M.—It is hereby notified for general information that at the bye-election held on the 31st August 1926, Maulvi Isanul Haque Siddique has been duly elected to be a Commissioner of the Kurseong Municipality in the district of Darjeeling, *vice* Babu Gauri Sankar, deceased.

JALPAIGURI, *the 22nd September 1926.* W. A. MARR, *Commissioner.*

NOTICE.

IT is hereby notified for general information that under rule 32 of the Rules under clause (*a*), section 138 of the Bengal Local Self-Government Act III of 1885, the following dates are fixed for the election of members of local boards in the several police-stations in the district of Rajshahi :—

Division—Rajshahi. District—Rajshahi.

Subdivision—Sadar.

Police-stations.	Date of election.	Police-stations	Date of election.
Pabna including non-municipal areas of Boalia	... 15th December 1926.	Mohanpur	... 15th December 1926.
		Charghat	... 16th " "
		Puthia	... 18th " "
Godagari	... 15th " "	Durgapur	... 20th " "
Tanor	... 16th " "	Bagmara	... 18th " "

Subdivision—Nator.

Nator	... 15th December 1926.	Nandigram	... 20th December 1926.
Bagatipara	... 16th " "	Baraigram	... 15th " "
Singra	... 18th " "	Gurudaspur	... 18th " "
		Lalpur	... 18th " "

Subdivision—Naogaon.

Naogaon	... 15th December 1926.	Raninagar	... 18th December 1926.
Nandanali	... 16th " "	Manda	... 15th " "
Badalgachi	... 18th " "	Niamatpur	... 18th " "
Panchupur	... 15th " "	Mahadebpur	... 16th " "

RAJSHAHI, *the 17th September 1926.* L. S. BINGEMANN, *Magistrate.*

NOTICE.

IT is notified for general information that election of the members of local boards for each thana in the district of Dinajpur shall be held on the following dates :—

Sadar Local Board.

Kotwali	...	18th December 1926.	Kaliaganj	...	16th December 1926.
Chirirbandar	...	17th " "	Itahar	...	18th " "
Birol	...	16th " "	Raiganj	...	17th " "
Parbatipur	...	16th " "	Hemtabad	...	16th " "
Nowabganj	...	17th " "	Bangshihari	...	18th " "
Ghoraghat	...	18th " "	Kusamandi	...	17th " "

Thakurgaon Local Board.

Thakurgaon	...	16th December 1926.	Khansama	...	16th December 1926.
Atwari	...	18th " "	Pirganj	...	16th " "
Baliadangi	...	16th " "	Bochaganj	...	18th " "
Kaharole	...	18th " "	Ranisonkoil	...	16th " "
Birganj	...	16th " "	Haripur	...	18th " "

Balurghat Local Board.

Balurghat	...	17th December 1926.	Tapon	...	16th December 1926.
Dhamoirhat	...	16th " "	Gangarampur	...	18th " "
Patnitola	...	18th " "	Kumarganj	...	18th " "
Porsha	...	16th " "	Phulbari	...	17th " "

DINAJPUR, *the 22nd September 1926.* S. A. SALIK, *District Magistrate.*

No. 2202M.—It is hereby notified, for general information, that under sub-section (*2*) of section 6 of the Bengal Village Self-Government Act (Bengal Act V of 1919), the following gentlemen have been duly elected to be members of the Sripur union board in police-station Bagmara in the district of Rajshahi :—

Ward No. I.

Babu Nandalal Pramanik.
Muhammad Rahimuddin Mridha.

Ward No. II.—

Muhammad Kochiruddin Sarkar.
" Maniruddin Pramanik.

Ward No. III.

Munshi Muhammad Dabiruddin.
Babu Sibeswar Saha Chaudhury.

2. Under sub-section (*3*) of section 6 of the same Act, the following gentlemen have been appointed by the District Magistrate of Rajshahi to be members of the said union board :—

Babu Annada Charan Banerji.
Munshi Porashulla Sarkar.
Muhammad Mochiruddin Khandaker.

JALPAIGURI, *the 16th September 1926.* W. A. MARR, *Commissioner.*

No. 3060J.—It is hereby notified for general information that, under rule 20 (*b*) of the Manual of Rules for the management of hospitals and dispensaries under the supervision of the Government of Bengal, the following gentlemen are appointed to be members of the committee for the management of the dispensary at Chhatingram Bepin Chandra Charitable Dispensary in the district of Bogra :—

1. Munshi Alamdi Mandal.
2. " Aenuddin Sardar.
3. " Janaki Pramanik.
4. " Sekabar Sardar.
5. Babu Manmatha Nath Sanyal.
6. " Ram Chandra Sanyal.
7. " Jogeswar Gossain.
8. " Ishan Chandra Ghose.
9. " Kasi Dhan Bysak.
10. " Manindra Chandra Sanyal.
11. " Bholanath Sanyal.
12. " Baidya Nath Sanyal.

JALPAIGURI, *the 16th September 1926.* W. A. MARR, *Commissioner.*

The Calcutta Gazette

THURSDAY, SEPTEMBER 30, 1926.

PART IA.

Orders and Notifications by the Government of India republished for general information.

FOREIGN AND POLITICAL DEPARTMENT.

NOTIFICATIONS.

Simla, the 13th September 1926.

No. 481-H.—The following Regulations respecting Foreign Orders and Medals, which have been recently revised by Command of His Majesty the King-Emperor of India, are published for general information. These Regulations supersede all those hitherto in force on the subject :—

A

Regulations respecting Foreign Orders and Medals applicable to Persons in the Service of the Crown.

Orders.

1. IT is the King's wish that no subject of His Majesty in the Service of the Crown shall accept and wear the Insignia of any Foreign Order without having previously obtained His Majesty's permission to do so, signified either :

(*a*) By Warrant under the Royal Sign-Manual, or

(*b*) By restricted permission conveyed through the Keeper of His Majesty's Privy Purse.

2. When permission is given by Warrant under the Royal Sign-Manual, the Insignia of the Foreign Order may be worn at all times and without any restriction.

When restricted permission is given the Insignia may only be worn on the occasions specified in the terms of the letter from the Keeper of His Majesty's Privy Purse conveying the Royal sanction.

3. Full and unrestricted permission by Warrant under the Royal Sign-Manual is contemplated in the following cases :—

For a Decoration conferred—

On an Officer in His Majesty's Naval, Military or Air Forces lent to a Foreign Government ; on an Officer in His Majesty's Naval, Military or Air Forces attached by His Majesty's Government to a Foreign Navy, Army or Air Force during hostilities ; or on any British Official lent to a Foreign Government and not in receipt of any emoluments from British public funds during the period of such loan.

Red Cross and kindred services will only be regarded as "valuable" for the purposes of these Regulations when they have been rendered in a war in which the Empire has itself been engaged, and when the Decoration for the wearing of which permission is sought has been conferred by an Allied State.

4. Restricted permission is particularly contemplated for Decorations which have been conferred in recognition of personal attention to the Head of a Foreign State, and which are therefore of a more or less complimentary character, but will also be granted for Decorations conferred on other exceptional occasions when in the public interest it is deemed expedient that they should be accepted.

5. Restricted permis ion will generally be given for Decorations conferred in the following cases, but, as indicated in the preceding paragraph, will not necessarily be limited to these cases :—

(1) On British Ambassadors or Ministers abroad when the King pays a State visit to the country to which they are accredited ;

(*Note.*—A State visit is defined as one on which the King is accompanied by a Minister or High Official in attendance.)

(2) On Members of Deputations of British Regiments to Foreign Heads of States.

(3) On Members of Special Missions when the King is represented at a Foreign Coronation, Wedding Funeral, or similar occasion ; or on any Diplomatic Representative when specially accredited to represent His Majesty on such occasions.

Restricted permission will *not* be given to—

(*a*) British Ambassadors or Ministers abroad when leaving ;
(*b*) British Officers attending Foreign Manœuvres ;
(*c*) Naval Officers of British Squadrons visiting Foreign Waters.

6. The desire of the Head of a Foreign State to confer upon a British subject in the Service of the Crown the Insignia of an Order must be notified to His Majesty's Principal Secretary of State for Foreign Affairs either through the British Diplomatic Representative accredited to the Head of the Foreign State, or through his Diplomatic Representative at the Court of St. James.

7. When His Majesty's Principal Secretary of State for Foreign Affairs shall have taken the King's pleasure on any such application, and shall have obtained His Majesty's permission for the person in whose favour it has been made to wear the Insignia of a Foreign Order, he shall signify the same to His Majesty's Principal Secretary of State for the Home Department, in order that he may cause a Warrant, if it be a case for the issue of a Warrant as defined in Rule 2, to be prepared for the Royal Sign-Manual.

When such Warrant shall have been signed by the King, a notification thereof shall be inserted in the "Gazette," stating the service for which the Foreign Order has been conferred.

Persons in whose favour such Warrants are issued will be required to pay to His Majesty's Principal Secretary of State for the Home Department a stamp duty of 10*s*.

8. The Warrant signifying His Majesty's permission may, at the request and at the expense of the person who has obtained it, be registered in the College of Arms. Every such Warrant as aforesaid shall contain a clause providing that His Majesty's licence and permission does not authorise the assumption of any style, appellation, rank, precedence, or privilege appertaining to a Knight Bachelor of His Majesty's Realms.

9. A British subject in the Service of the Crown who has received the Royal permission, full or restricted, to accept and wear the Decoration of a Foreign Order, will, on application, receive permission to accept and wear the Decoration of a higher class of the same Order.

Medals.

10. Medals conferred by the Head or Government of a Foreign State for saving or attempting to save life at sea or on land may be accepted and worn without His Majesty's special permission.

11. Other Medals, with the exceptions specified below, are subject to the Regulations in the same manner as Orders, but permission is given by Letter and not by Royal Warrant.

12. In the case of medals for Red Cross services, permission will only be granted in the conditions laid down in Rule 3 above.

13. Applications for His Majesty's permission to wear Medals, other than Medals for saving life, conferred by Private Societies or Institutions and Commemorative Medals cannot be entertained.

14. The King's unrestricted permission to accept and wear a Foreign War Medal will only be given to (*1*) Members of His Majesty's Naval, Military or Air Forces if serving with a Foreign Army, Navy or Air Force with His Majesty's licence, and (*2*) Military, Naval or Air Attachés or Officers and other ranks and ratings officially attached to Foreign Armies, Navies or Air Forces during hostilities.

15. In exceptional cases, when for special reasons it is deemed expedient that the acceptance of the Medal should not be declined, His Majesty will grant restricted permission. Such cases will be judged on their merits, and the circumstances in which the Medal may be worn will be specified in the Letter conveying His Majesty's permission.

General.

16. The term "person in the Service of the Crown" includes persons in receipt of a salary from Public Funds, or holding a Royal Commission in any part of His Majesty's Dominions, Protectorates, or Possessions.

17. Ladies are subject to the Regulations in all respects in the same manner as men.

B

Regulations respecting Foreign Orders and Medals applicable to Persons NOT in the Service of the Crown.

Orders.

1. It is the King's wish that no subject of His Majesty shall wear the Insignia of any Foreign Order without having previously obtained His Majesty's permission to do so, signified either :

(*a*) By Warrant under the Royal Sign-Manual, or

(*b*) By restricted permission conveyed through the Keeper of His Majesty's Privy Purse.

2. When permission is given by Warrant under the Royal Sign-Manual, the Insignia of Foreign Order may be worn at all times and without any restriction.

When restricted permission is given the Insignia may only be worn on the occasions specified in the terms of the letter from the Keeper of His Majesty's Privy Purse conveying the Royal sanction.

3. The full and unrestricted permission by Warrant under the Royal Sign-Manual is designed to meet cases in which the Decoration has been earned by valuable service rendered to the Head of the State conferring it, or to the State itself. Such service must have been both of manifest and substantial value to the Head of the State or State concerned and not inconsistent with British interests ; and must have been rendered within the period of five years immediately preceding the notification of the Decoration to His Majesty's Government as prescribed under Rule 5.

4. Restricted permission is particularly contemplated for Decorations which have been conferred in recognition of personal attention to the Head of a Foreign State, and which are therefore of a more or a less complimentary character, but will also be granted for Decorations conferred on other exceptional occasions, when in the public interest it is deemed expedient that they should be accepted.

5. Both in the case of full and of restricted permission the matter will be submitted to the King by His Majesty's Principal Secretary of State for Foreign Affairs, who shall be under no obligation to consider applications for permission unless the desire of the Head of a Foreign State to confer upon a British subject the Insignia of an order is notified to him before the Order is conferred, either through the British Diplomatic Representative accredited to the Head of the Foreign State, or through the Diplomatic Representative of the latter at the Court of St. James.

6. When His Majesty's Principal Secretary of State for Foreign Affairs shall have taken the King's pleasure on any such application, and shall have obtained His Majesty's permission for the person in whose favour it has been made to wear the Insignia of a Foreign Order, he shall signify the same to His Majesty's Principal Secretary of State for the Home Department, in order that he may cause a Warrant, if it be a case for the issue of a Warrant as defined in Rule 2, to be prepared for the Royal Sign-Manual.

When such Warrant shall have been signed by the King, a notification thereof shall be inserted in the "Gazette," stating the service for which the Foreign Order has been conferred.

Persons in whose favour such Warrants are issued will be required to pay to His Majesty's Principal Secretary of State for the Home Department a stamp duty of 10s.

7. The Warrant signifying His Majesty's permission may, at the request and at the expense of the person who has obtained it, be registered in the College of Arms. Every such Warrant as aforesaid shall contain a clause providing that His Majesty's licence and permission does not authorise the assumption of any style, appellation, rank, precedence, or privilege appertaining to a Knight Bachelor of His Majesty's Realms.

8. A British subject who has received the Royal permission, full or restricted, to accept and wear the Decoration of a Foreign Order, will, on application, receive permission to accept the Decoration of a higher class of the same Order.

9. These Resolutions apply only to Orders of Chivalry. Decorations conferred by Private Societies and Decorations of a purely academic nature, and all Decorations not being Orders of Chivalry, may be accepted without His Majesty's permission, but must not be worn.

Exception is made in the case of a few Foreign Orders, which, though not in strictness Orders of Chivalry, yet are of such a high distinction that, for the purpose of these Regulations, they are to be considered and treated as Orders of Chivalry.

Medals.

10. Medals, with the exceptions specified below, are subject to the Regulations in the same manner as Orders, but permission to wear is given by Letter and not by Royal Warrant. No permission is needed to accept a Foreign Medal if it is not to be worn.

11. Medals for saving or attempting to save life at sea or on land conferred on behalf of the Head or Government of a Foreign State may be accepted and worn without His Majesty's special permission.

12. Applications for His Majesty's permission to wear Medals, other than Medals for saving life, conferred by Private Societies or Institutions and Commemorative Medals cannot be entertained.

13. His Majesty will not grant permission to wear any Foreign War Medal if the person on whom it is to be or has been conferred was during the war acting in contravention of the Foreign Enlistment Act.

General.

14. Ladies are subject to the Regulations in all respects in the same manner as men.

The 15th September 1926.

No. 435-I.—In pursuance of the First Schedule to the Indian Extradition Act, 1903 (XV of 1903), and with reference to the notification of the Government of India in the Foreign and Political Department, No. 280-I., dated the 21st June 1926, the Governor General in Council is pleased to declare the following further units of the Indian State Forces to be units desertion from which is an extradition offence, namely :—

Baria.

The Subhag Risala.

Bikaner.

Bikaner Motor Machine Gun Sections.

Datia.

Govind Infantry, Datia, "B" Company.

Dhrangadhra.

Dhrangadhra Body Guard.

Jind.

Jind (2nd Line) Infantry.

Mandi.

Mandi Jogindar Lancers.
Mandi Jogindar Infantry.

Mudhol.

Mudhol Sajjan Sinh Infantry.

Rajpipla.

Rajpipla Body Guard.

Sachin.

Sachin Body Guard.

Tehri-Garhwal.

Tehri-Garhwal Narendra Pioneers.

2. In the notification specified in the first column of the annexed schedule the entries specified in the corresponding entries in the second column thereof are hereby cancelled :—

SCHEDULE.

Notifications.	*Entries.*
Government of India, Foreign and Political Department notification No. 1150-217-I., dated the 17th July 1923.	*Baria.*—The Subhak Risala. *Sachin.*—Sachin Lancers.

Government of India, Foreign and Political Department notification No. 8-I., dated the 13th August 1923	*Dhrangadhra.*—Dhrangadhra Cavalry. *Mandi.*—Jogendar Cavalry. Jogendar Infantry.
Government of India, Foreign and Political Department notification No. 416-I., dated the 26th August 1924.	*Rajpipla.*—Rajpipla Lancers.
Government of India, Foreign and Political Department notification No. 343-I., dated the 6th July 1925.	*Tehri-Garhwal.*—Tehri Narendra Pioneers.

J. P. THOMPSON,

Political Secretary to the Government of India.

ARMY DEPARTMENT.

Simla, the 17th September 1926.

PART B.

PROMOTIONS

AUXILIARY FORCE, INDIA.

No. 1205.—The following promotions are made, with effect from the dates specified :—

The Eastern Bengal Company.

Lieutenant to be Captain.

Montague Smith. Dated 7th March 1926.

* * * * * *

The Calcutta Scottish.

Second-Lieutenant to be Lieutenant.

Malcolm Dowson. Dated 19th June 1926.

* * * * * *

RESIGNATIONS.

AUXILIARY FORCE, INDIA.

No. 1213.—The undermentioned officers are permitted to resign their commissions, with effect from the dates specified :—

* * * * * *

1st Battalion, The Bengal Nagpur Railway Regiment.

Captain Frederick Selby Hughes. Dated 9th August 1926.

The Calcutta Scottish.

Lieutenant Alexander Jolliffe. Dated 21st July 1926.

* * * * * *

TRANSFERS.

AUXILIARY FORCE, INDIA

No. 1216.—Second-Lieutenant Geoffrey Byron is transferred from the Calcutta Presidency Battalion to No. III (Rangoon) Field Brigade, Royal Artillery, with effect from the 6th July 1926.

E. BURDON,

Secretary to the Government of India.

LEGISLATIVE DEPARTMENT.

NOTIFICATION.

Simla, the 15th September 1926.

No. F.-43-XI/26-A.—The following notification by His Excellency the Viceroy and Governor General, dated the 15th September 1926, is published for general information :—

NOTIFICATION.

In exercise of the powers conferred by sub-section (1) of section 63D of the Government of India Act, I, Edward Frederick Lindley, Baron Irwin, hereby dissolve the Legislative Assembly.

IRWIN,

The 15th September 1926. *Viceroy and Governor General.*

L. GRAHAM,

Secretary to the Government of India.

HOME DEPARTMENT.

NOTIFICATION.

JUDICIAL.

Simla, the 16th September 1926.

No. F.-628/26.—The Hon'ble Mr. Justice W. E. Greaves, Kt., Barrister-at-Law, a Judge of the High Court of Judicature at Fort William in Bengal, having been granted leave for five months with effect from the 8th November 1926, the Governor General in Council is pleased, under the provisions of sub-section (2) of section 105 of the Government of India Act, to appoint Mr. W. G. Gregory, Barrister-at-Law, to act as a Judge of the High Court during the absence of the Hon'ble Mr. Justice Greaves, Kt.

H. G. HAIG,

Joint Secretary to the Government of India.

The Calcutta Gazette

THURSDAY, SEPTEMBER 30, 1926.

PART IB.

Educational Notices.

OFFICE OF THE INSPECTOR OF SCHOOLS, PRESIDENCY DIVISION.

ERRATUM.

IN this department notification, dated 22nd August 1926, published at page 738 of Part IB of the *Calcutta Gazette* of the 26th August 1926, regarding Test Examination of private candidates for the Matriculation Examination of 1927, paragraph 12, please *read* "4 P.M." *for* "4-30 P.M." in five places.

M. AHMED,

CALCUTTA, *the 14th September 1926.* *Inspector of Schools, Presidency Division.*

NOTIFICATION.

UNDER the authority of the Government of Bengal, an examination called the "Bengal Local Bodies' Accountants' Examination" will be held at the Bengal Engineering College, Botanic Garden Post Office, Howrah, on Monday, the 10th January 1927, and the following days, concurrently with the Divisional Accountants' Examination.

No candidate will be admitted to the Local Bodies' Accountants' Examination, unless he is over 24 years of age and thus ineligible to appear at the Divisional Accountants' Examination.

For prospectus, please apply to the Principal, Bengal Engineering College, Botanic Garden Post Office, Howrah.

SIBPUR, *the 22nd September 1926.* R. WOLFENDEN, *Professor in charge.*

ORDERS BY THE SENATE OF THE CALCUTTA UNIVERSITY.

M. A. EXAMINATION, 1928.

Anthropology.

Paper I—Physical Anthropology.

(Zoological and Palaeontological.)

The structure and functions of organism—the cell theory—the evolution of the sex—the evolution of the organs of locomotion—the development of the cranium—the evolution of the brain—the development of the vascular system—the growth of the urino-genital system—the formation of the digestive system—the evolution of the teeth. Classification and general anatomy of the Primates. Fossil Simians. Fossil Men—Pithecanthropus—the Weimar fossils—the Mauer jaw—Piltdown man—the Neanderthals—men of the Reindeer age—the Azilian races. Osteological remains from Asia, Australia, Africa and America.

Books recommended :—

W. H L. Duckworth	...	Morphology and Anthropology, Vol. I. (2nd edition.)
Boule	...	Fossil Men.
Elliot Smith	...	Essays on the Evolution of Man.

Paper II—Ethnology.

General considerations—definition of Race—basis of classification of human races—the question of the time and place of man's origin. Physical criteria of Race—Anatomical and Physiological. The influence of Environment on the Physical Structure of Man. The History and Distribution of man in Asia, Europe, Africa, Oceania and the New World. Considerations of Topography and its bearings on the movement of peoples—evidences of the antiquity of man—the main linguistic and cultural divisions—the correlation of the three. The importance of Asia in the racial history of man. Inter-racial problems—contact of races and miscegenation—its influence on nationality and race-domination. Ethnic considerations of the modern world.

Books recommended :—

Haddon	...	Keane's Man : Past and Present, 1920.
Dixon	...	The Racial History of Man.
Dudley Buxton	...	The Peoples of Asia.
W. Macdougal	...	Is America Safe for Democracy ?

Paper III—Cultural Anthropology.

(Archæological and Technological.)

Definition and scope. History of Anthropology Geological considerations—Tertiary period and the Siwalik fossils—evolution of Proboscidae, Rhinocerotidae, Equidae and Bovidae. Quaternary fossils—the Great Ice Age. The Eolithic problem. Palaeolithic age—lower, middle and upper. Mesolithic age—Neolithic age—Prehistoric metallurgy—Copper, Bronze and Early Iron age. Primitive survivals. Prehistoric India. Early civilizations, Principles of culture origins and distribution.

Technology—subdivisions—relations to climate and race Arms and implements. Domestic objects. Arts of life. Travel and transport Personal adornment. Socio-religious objects.

Books recommended :—

J. de Morgan	...	Prehistoric Man.
Reports of the Torres Strait Expeditions, Vol. IV.		
P. Mitra	...	Prehistoric India.

Paper IV—Cultural Anthropology.

(Sociological.)

Introduction—nature of human society. Marriage—social organisation—family, clan, tribe and caste—kinship usages—father right and mother-right—position of women—property—associations—rank and caste—law, government and justice. Primitive religion—pre-animistic stage—animism—fetishism—polytheism—magic—totemism—collectivism—religious rites and ceremonies—religion and art—mythology. Culture—its scope and definition—history of culture sequence—culture-contact.

Books recommended :—

Lowie	...	Primitive Society.
Lowie	...	Primitive Religion.
Goldenweiser	...	Early Civilisation.
Sapir	...	Language.

Paper V—Evolutionary Biology and Racial Somatology.

Definition—forms of variations—General observations on heredity—theories of Darwin, and Weismann. Mnemonic theory of heredity—Mendelian experiments—Galton's theory.

Organic evolution and adaptation—the conception of species—convergent evolution—ontogeny—adaptation to environment in animals—factors of organic evolution.

Racial somatology—a comparative study of the differences exhibited in the human skeleton among the various races—causes of these differences—race-mixture—trend of human evolution—race-degeneration—Eugenics.

Racial psychology and psychological tests.

Books recommended :—

Bartlett	...	Psychology and Primitive Culture.
Dendy	...	Evolutionary Biology.
Hrdlicka	...	Anthropometry.
Conklin	...	Heredity and Environment.

Torres Straits Expedition, Vol. II, Parts I and II.

Paper VI—(Group A).

(Physical Anthropology.)

Introduction—ancestral tree of man—monogenism and polygenism—varieties of the genus 'man'. Physical differences in man. Racial variation in the human skeleton—exhumation and preservation of skeletal materials and their proper treatment in the laboratory. Deformities of the human skeleton. Physiological differences in the races—Statistical treatment of anthropometric data. Race-mixture and hybridisation—racial degeneration—racial pathogeny—congenitally feeble-minded in society—their treatment and reclamation—the question of the so-called criminal type—scientific attitude towards the criminals. General considerations of the improvement of race.

Books recommended :—

Keith	...	Antiquity of Man.
Hrdlicka	...	Anthropometry.
Goring	...	The English Convict.
Mercier	...	Text Book of Insanity.
Ruggles Gates	...	Heredity and Eugenics (Constable, London).
Walston	...	Eugenics, Civics and Ethics (Cambridge).

Paper VI—(Group B).

An intensive study of any one of the following primitive culture-zones of India with special reference to one or more tribes of the zone as prescribed from time to time :—

(1) Assam.
(2) Chittagong Hills and Chindwin Basin.
(3 Chota Nagpur, Orissa and Central Provinces regions.
(4) Sub-Himalayan Regions.
(5) North-West Frontier Tracts.
(6) South Indian Tracts.

Physical Environment. Geography of the tract—Geological features—Flora and fauna—Climate and rainfall.

Ethnic relations.

Short History of the tract with special reference to the selected tribe or tribes.

Material culture.

Society.

Life history of an individual of the society.

Religious life and superstitions.

Language.

Problems of life connected with the tribe or tribes.

Prescribed for 1928.—The Chota Nagpur, Orissa and Central Provinces Regions with special reference to Munda Culture.

Books recommended :—

Wissler	...	Man and Culture.
Dendy	...	Biological Foundations of Society.
Rivers	...	Social Organisation.
Dalton	...	Ethnology of Bengal.
Saratchandra Roy	...	Oraons.
Bodding	...	The Santals and Disease.

Gazetteers of the districts of Chota Nagpur, Orissa and Santal Pargana.

Paper VI—(Group C).

Social and Religious Institutions of the Non-primitive peoples of India.

Foundations of society—modern theories and ancient Indian ideals—social divisions—caste—caste-regulations. History of the development of caste. Caste-organisation—social divisions among the Muhammadans—family organisation—marriage—ancient Indian forms—position of women—hetaira family and social rites—social customs—political and economic organisations—property and inheritance. The main religious systems and minor sects of India—popular Hinduism—influence of Buddhism, Islam and Christianity on Hinduism—the Hindu pantheon—the methods of worship—evolution of religious ideas in India.

Books recommended :—

Muir's Sanskrit Texts (passages from the Vedas and the Brahmanas with translations).
A. B. Keith—Religion and Philosophy of the Vedas and the Upanisads
Smriti texts, especially the Manu Samhitā.
Barth—Religions of India.
Chapters from Kern's Manual of Buddhism.
Fick—Social Life in the Jatakas (trans. Cal. Univ.), also Intro. to I Ind., Volume of the Jatakas in Bengali by I. C. Ghosh.
H. H. Wilson's Religious Sects of Modern India.
Carpentier—Medieval Indian Theism.
Risley—The People of India.
Chanda—Indo-Aryan Races—Chapters on Caste.
Census Report of India, 1911 and 1921.

G. N. BANERJEE,
Secretary, Post-Graduate Council in Arts.

SENATE HOUSE, *the 21st September 1926.*

UNIVERSITY OF DACCA.

ERRATA.

1. In the list of successful candidates at the Final B. L. Degree Examination, held in January 1926, published on page 157, Part IB of the *Calcutta Gazette*, dated the 29th April 1926,—

under the heading "First Class"

please read

"2 ... Dacca Hall ... Bhubanmohan Raychaudhuri"

for

"2 ... Dacca Hall ... Bhubanmohan Ray Chaudhuri" ;

under the heading "Second Class"

please read

(*a*) "6 ... Muslim Hall ... Fazlar Rohaman"

for

(*a*) "6 ... Muslim Hall ... Fazlar Rahaman" ;

please read

(*b*) "11 ... Dacca Hall ... Hiranyakumar Bandyopadhyay"

for

(*b*) "11 ... Dacca Hall ... Hiranyakumar Bandopadhyay" ;

please read

(c) "24 ... Muslim Hall ... Md. Abdur Rasid "

for

(c) "24 ... Muslim Hall ... Md. Abdur Rashid ";

please read

(d) "41 ... Jagannath Hall ... Praphullakumar Mitra "

for

(d) "41 ... Jagannath Hall ... Prafullakumar Mitra";

please read

(e) "42 ... Jagannath Hall ... Pratulchandra Dasbhaumik "

for

(e) "42 ... Jagannath Hall ... Pratulchandra Das Bhaumik."

II. In the list of successful candidates at the B. L. Examination, Part I, held in January 1926, published on page 158, Part IB of the *Calcutta Gazette*, dated the 29th April 1926,—

please read

(a) "93 ... Dacca Hall ... Kalipada Chakrabarti ... R. H. J. Cr. E."

for

(a) "93 ... Dacca Hall ... Kalipada Chakrabarti ... R H. J. C. R. E.";

please read

(b) "104 ... Jagannath Hall ... Maheschandra Karmakar ... R. H. M. J. E "

for

(b) "104 ... Jagannath Hall ... Maheshchandra Karmakar ... R. H. M. J. E.";

please read

(c) "122 ... Dacca Hall ... Paresnath Banik ... R. H. M. J Con."

for

(c) "122 ... Dacca Hall ... Pareshnath Banik ... R. H. M. J. Con."

III. In the list of successful candidates at the B. A. Examination for the Ordinary Degree held in February 1926, published on page 160, Part IB of the *Calcutta Gazette*, dated the 29th April 1926,—

please read

(a) "19 ... Muslim Hall ... Abu Nasr Waheed "

for

(a) "19 ... Muslim Hall ... Abu Nasr Wahed ";

please read

(b) "108 ... Jagannath Hall ... Jagadischandra Sarkar "

for

(b) "108 ... Jagannath Hall ... Jagadishchandra Sarkar ";

please read

(c) "74 ... Muslim Hall ... Mujibur Rahman Khan "

for

(c) "74 ... Muslim Hall ... Majibur Rahman Khan ":

please read

(d) "116 ... Jagannath Hall ... Pritischandra Basuchaudhuri "

for

(d) "116 ... Jagannath Hall ... Pritischandra Basu Chaudhuri ".

IV. In the list of successful candidates at the Examination in subsidiary subjects of B. A. Honours Schools, 1926, published on page 162, Part IB of the *Calcutta Gazette*, dated the 29th April 1926,—

under the heading "Honours School of Philosophy "

please read

(a) "193 ... Muslim Hall ... Abu Hamed Mohd. Ali Anwar English "

for

(a) "193 ... Muslim Hall ... Abu Hamed Muhammed Ali Anwar ... ... English " ;

also under the heading "Honours School of History "

please read

(a) "196 ... Jagannath Hall ... Bhupendrachandra Majumdar Politics "

for

(a) "196 ... Jagannath Hall ... Bhupendrachandra Mazumdar Politics " ;

please read

(b) "199 ... Jagannath Hall ... Sukumar Chakrabarti ... Politics "

for

(b) "199 ... Jagannath Hall ... Sukumar Chakrabatti ... Politics ".

V. In the list of successful candidates at the B. Sc. Examination for the Ordinary Degree, held in February 1926, published on page 400, Part IB of the *Calcutta Gazette*, dated the 17th June 1926,—

under the heading "Ordinary Degree "

please read

(a) "99 ... Dacca Hall ... Jogeschandra Chaudhuri "

for

(a) "99 ... Dacca Hall ... Jogeschandra Chaudhury " ;

please read

(b) "62 ... Dacca Hall ... Narmadakanta Ray "

for

(b) "62 ... Dacca Hall ... Narmadakanta Raygupta " ;

please read

(c) "84 ... Dacca Hall ... Sudhirchandra Chaudhuri "

for

(c) "84 ... Dacca Hall ... Sudhirchandra Chaudhury ".

VI. In the list of successful candidates at the Examination in subsidiary subjects of B. Sc. Honours Schools, 1926, published on page 164, Part IB of the *Calcutta Gazette*, dated the 29th April 1926,—

under the heading "Honours School of Chemistry"

please read

"151 ... Dacca Hall ... Debendranath Datta "

for

" 151 ... Dacca Hall ... Debendra Nath Dutta ".

VII. In the list of successful candidates at the B. T. Examination held in March and April 1926, published on page 166, Part IB of the *Calcutta Gazette*, dated the 29th April 1926,—

under the heading "First Class"

please read

(*a*) " 37 ... Makhanlal Chakrabarti (4) "

for

(*a*) " 37 ... Makhanlal Chakravarti (4) " ;

please read

(*b*) " 57 ... Sarojkumar Sengupta (1) (3) (6) "

for

(*b*) " 57 ... Sarojkumar Sengupta (i) (3) (6) " ;

under the heading "Second Class"

please read

(*a*) " 8 ... Abinaschandra Chaudhuri (5) "

for

(*a*) " 8 ... Abinashchandra Chaudhuri (5) ";

please read

(*b*) " 35 ... Kusumbihari Chakrabarti "

for

(*b*) " 35 ... Kusumbihari Chakravarti " ;

please read

(*c*) " 36 ... Mahbub Ali Chowdhury "

for

(*c*) " 36 ... Mahbub Ali Chaudhury " ;

please read

(*d*) " 38 ... Md. Badrudduja Choudhury "

for

(*d*) " 38 ... Md. Badrudduja Chaudhury " ;

please read

(*e*) " 41 ... Muhammed Abdur Rashid Chaudhuri "

for

(*e*) " 41 ... Muhammad Abdur Rashid Chaudhury " ;

please read

(*f*) " 59 ... Serajul Islam Bhuiah "

for

(*f*) " 59 ... Sirajul Islam Bhuiah " ;

please read

(*g*) " 61 ... Sureschandra Chakrabarti "

for

(*g*) " 61 ... Sureshchandra Chakrabarti " ;

under the heading "Third Class"

please read

" 31 ... Jyotishchandra Banerjee "

for

" 31 ... Jyotischandra Banerjee".

VIII. In the list of successful candidates at the L. T. Examination held in March and April 1926, published on page 166, Part IB of the *Calcutta Gazette*, dated the 29th April 1926,—

under the heading "Third Class"

please read

" 1 ... Abdul Majed "

for

" 1 ... Abdul Majid ".

N. AHMAD, *Registrar.*

UNIVERSITY BUILDINGS, RAMNA, DACCA, *the 17th September 1926.*

NOTICE.

Examination of Compounders at the Lytton Medical School, Mymensingh.

THE next qualifying examination of compounders will be held at the Lytton Medical School, Mymensingh, on Wednesday, the 27th October 1926, at 10 A.M., and subsequent days.

The examination will be conducted in accordance with Bengal Government notifications Nos. 1410 and 1411Medl., dated the 7th July 1913.

(*a*) The Examination Committee will consist of —

Superintendent, Lytton Medical School, Mymensingh... President.

Teacher of Surgery and Midwifery, Lytton Medical School, Mymensingh ... ... } Members.
Teacher of Compounder Class, Lytton Medical School, Mymensingh ... ... }

No person will be admitted to this examination unless he produces certificates as required by rules 9, 10, 11 and 12 of Government notification No. 1410Medl., dated the 7th July 1913.

(*b*) All candidates must forward to the undersigned an examination fee of Rs. 5 at least one week before the commencement of the examination. A fresh fee must be paid on each occasion that the candidate enters for the examination, but a candidate, who, after payment of the fee, is unable, through illness, to attend the examination, will be allowed, on producing a satisfactory medical certificate to that effect, to attend the next examination without payment of a fresh fee.

E. B. MUNRO, LIEUT.-COL., I.M.S.,
Superintendent, Lytton Medical School.

MYMENSINGH, *the 8th September 1926.*

NOTICE.

IT is notified for general information that the selection of candidates for admission into the compounders' class, Lytton Medical School, Mymensingh, will be held on Saturday, the 30th October 1926, at 10 A.M., and subsequent days.

E. B. MUNRO, LIEUT.-COL., I.M.S.,
Superintendent, Lytton Medical School.

MYMENSINGH, *the 8th September 1926.*

DACCA MEDICAL SCHOOL.

NOTICE.

Examination of Compounders and Dressers at the Dacca Medical School.

IT is hereby notified for general information that the next half-yearly examination of compounders will be held on the 25th October 1926, and subsequent days.

(*a*) No person will be admitted to this examination unless he produces certificates as required by rules 9, 10, 11 and 12 of Government notification No. 1410Medl., dated the 7th July 1913.

(*b*) All male candidates must forward to the Deputy Superintendent, Dacca Medical School, an examination fee of Rs. 5 at least one week before the commencement of the examination. A fresh fee must be paid on each occasion that the candidate enters for the examination, but a candidate, who, after payment of the fee, is unable, through illness, to attend the examination will be allowed, on producing a satisfactory medical certificate, to attend the next examination without payment of fresh fee.

(*c*) Women candidates are examined free of charge.

(*d*) Passed compounders who have completed a further three months' course of dressing prescribed in rule 13, and students of the licentiate class of this school, on the completion of their second year's course, will be allowed to appear at an examination in bandaging, sterilization of dressings and instruments and in minor duties of hospital work. A fee of Rs. 2 shall be charged for this examination.

This examination is also open to persons qualified for admission to the examination prescribed under the rules for the grant of certificates to compounders, on production of a certificate that they have received instruction in a hospital or dispensary recognised by Government in bandaging, preparation of antiseptic lotions and dressings, sterilization of dressings and instruments and in the duties of hospital dresser. Such persons shall be required to pay a fee of Rs. 2 for this examination.

C. R. O'BRIEN, M.B., LIEUT.-COL., I.M.S.,
Superintendent, Dacca Medical School.

DACCA, *the 8th September 1926.*

NOTICE.

IT is hereby notified for general information that the next examination for admission of students to the compounders' class, Medical School, Dacca, will be held on the 28th October 1926, at 9-30 A.M.

Candidates desirous to sit at this examination shall send their applications with a fee of Rs. 2 to the Deputy Superintendent, Dacca Medical School, on or before 25th October 1926.

N.B.—Owing to the large number of matriculates the vacancies for non-matriculate students are very limited.

C. R. O'BRIEN, M.B., LIEUT.-COL., I.M.S.,
Superintendent, Dacca Medical School.

DACCA, *the 8th September 1926.*

NOTIFICATION.

Preliminary Test Examination for admission into the Compounders' Class, Campbell Medical School, Calcutta.

IT is hereby notified for general information that the next examination for admission of students to the Compounders' class, Campbell Medical School, Calcutta, will be held on Saturday, the 30th October 1926, at 11 A.M.

Candidates desirous of sitting at this examination must send their applications with a fee of Rs. 2 to the Superintendent, Campbell Medical School, Calcutta, between the 1st and 22nd October 1926.

Candidates who have passed the Matriculation Examination of the Calcutta University are eligible for admission without examination. They must submit their applications for registration of their names between 1st and 22nd October 1926, and they must attend for personal interview on the above date and hour, bringing their Matriculation certificates with them at the large Lecture Theatre of this Institution.

W. L. HARNETT, M.A., M.B., F.R.C.S., MAJOR, I.M.S.,
Superintendent, Campbell Medical School and Hospital.

CALCUTTA, *the 9th August 1926.*

NOTIFICATION.

Examination of Compounders at the Campbell Medical School, Calcutta.

IN accordance with the Government of Bengal notification No. 1410 Medl., dated the 7th July 1913, notice is hereby given that the next half-yearly examination of compounders will begin at 11 A.M. on Tuesday, Wednesday and Thursday, the 26th, 27th and 28th October 1926.

2. Male candidates must forward to the Superintendent of the Campbell Medical School, before the 22nd October 1926, an examination fee of Rs. 5. Female candidates will be examined free of charge.

3. No certificate or fee will be received on Sundays or public holidays.

4. Should any candidate fail to pass the examination he will forfeit his fee.

NOTE.—The attention of candidates and of the persons granting them certificates is drawn to Rules 9, 10, 11 and 14 (3) and to the certificate forms C, D, E and F, in the Schedule of the Government of Bengal's aforesaid notification.

W. L. HARNETT, M.A., M.B., F.R.C.S. MAJOR, I.M.S.,
Superintendent, Campbell Medical School and Hospital.

CALCUTTA, *the 23rd August 1926.*

NOTIFICATION.

Dressers' Examination at the Campbell Medical School, Calcutta.

PASSED compounders, who have completed a further three months' course of dressing prescribed in rule 14 and students of the Licentiate Class of this school, on the completion of their second year's course, will be allowed to appear at the Dressership Examination to be held on Friday, the 29th October 1926, at 8 A.M.

2. Male candidates must forward to the Superintendent of the Campbell Medical School, before the 22nd October 1926, an examination fee of Rs. 2. Female candidates will be examined free of charge.

3. No certificate or fee will be received on Sundays or public holidays.

4. Should any candidate fail to pass the examination he will forfeit his fee.

NOTE.—This examination is also open to persons qualified for admission to the examination prescribed under the rules for the grant of certificates to compounders on production of a certificate that they have received instruction in a hospital or dispensary recognized by Government in bandaging, preparation of antiseptic lotions and dressings, sterilization of dressings and instruments and in the duties of a hospital dresser. Such persons shall be required to pay a fee of Rs. 2 for this examination.

W. L. HARNETT, M.A., M.B., F.R.C.S., MAJOR, I.M.S.,
Superintendent, Campbell Medical School and Hospital

CALCUTTA, *the 9th August 1926.*

BOARD OF INTERMEDIATE AND SECONDARY EDUCATION, DACCA.

NOTIFICATION No 3841.

Special Stipends, 1926.

The students named below are awarded the above stipends on the results of the High Madrasa Examination of the Board of Intermediate and Secondary Education, Dacca, held in March 1926. The stipends take effect from the 1st of June 1926, and are tenable for two years.

(Principals of Islamic Intermediate Colleges are requested to report to the Secretary to the Board of Intermediate and Secondary Education, Dacca, the names of holders of stipends. No stipend can be drawn until the information is available.)

Nine stipends of Rs. 8 a month each.

	Name of students.	Institutions from which passed.
1.	Afsaruddin Ahmad	Dacca Madrasa.
2.	Ali Ahamad	Hussainia Senior Madrasa.
3.	Eklasuddin Ahmad	Nasirabad High Madrasa.
4.	Muhammad Mujibul Huque	Chittagong Madrasa.
5.	Mazhar Ahmad	Ditto.
6.	Jamal Ahmad	Ditto.
7.	Muhammad Abdulla	Dacca Madrasa.
8.	Ahmadullah	Ahmedia Madrasa.
9.	Muhammad Shahabuddin Khan	Hammadia Madrasa.

RAMNA, *the 20th September 1926.* A. RAHMAN, *Secretary.*

EDUCATION DEPARTMENT, BENGAL.

NOTIFICATION.

Special Junior Scholarships for Muhammadans, 1926.

The following students are awarded the above scholarships on the results of the Matriculation Examination of 1926. The scholarships take effect from 1st July 1926 for two years :—

(Principals of Colleges are requested to report to the Director of Public Instruction, Bengal, the names of holders of the scholarships. No scholarship can be drawn until this information is available with respect to every scholarship-holder.)

Nine special scholarships of Rs. 10 each for Muhammadans.

PRESIDENCY DIVISION (INCLUDING CALCUTTA).

1. Syed Abul Khair ... Calcutta Madrasah.
2. Md. Hatem Ali Khan ... Narail Subdivisional High English School.

BURDWAN DIVISION.

1. Shaikh Johadar Rahman ... Birbhum Zilla School.

DACCA DIVISION.

1. Asmat Ali Khan ... Faridpur Zilla School.
2. Fazlor Rahman Khan ... Nawabganj H. E. School.

CHITTAGONG DIVISION.

1. Abu Syed Mohammad Fazlul Hoque ... Comilla Victoria Collegiate School.
2. Sabu Ahmad Chowdhury ... Chittagong Government Moslem High English School.

RAJSHAHI DIVISION.

1. Khandaker Abdur Rahaman ... Chakla High School.
2. Md. Ali Akbar Khan Lodi ... Shahazadpur H. E. School.

AHSANULLAH,
Assistant Director of Public Instruction for Muhammadan Education, Bengal (offg.).

CALCUTTA, *the 27th September 1926.*

EDUCATION DEPARTMENT, BENGAL.

NOTIFICATION.

Endowed and Special Junior Scholarships, 1926.

The following students are awarded the above scholarships on the results of the Matriculation Examination of 1926. The scholarships take effect from 1st June 1926 for two years :—

(Principals of colleges are requested to report to the Director of Public Instruction, Bengal, the names of holders of the scholarships. No scholarship can be drawn until this information is available with respect to every scholarship-holder.)

Twenty-four special scholarships of Rs. 10 a month each for Muhammadans.

TOWN OF CALCUTTA.

1	Nurul Huq	... Calcutta Madrasah.
2	S. Zahir Ahsan	... Ditto.
3	Md. Aminul Huque	... Ditto.
4	Md. Mobin	... Ditto.
5	A. F. M. Khalilur Rahman	... Ditto.

PRESIDENCY DIVISION.

1	Muhammad Hatem	... Kushtia H. E. School.
2	Shaikh Muhammad Safiar Rahman	... Sirajganj Hosainabad H. E. School.
3	Amjad Ali Biswas	... Kushtia H. E. School.
4	Chowdhury Ashraf Ali	... Barala Ramdas Sen H. E. School

BURDWAN DIVISION.

1	Choudhury Abdul Majid	... Kirnahar Sibchandra H. E. School.
2	Shaikh Sobedar Ali	... Amta H. E. School.
3	Mohammad Bazlur Rahim	... Hughli Collegiate School.

DACCA DIVISION.

1	A. Rashid	... Bajitpur H. E. School.
2	Matior Rahman	... Bhola Government High School.
3	Abdur Razzaque	... Lakhpur Simulia H. E. School.
4	Abdul Haque	... Uttarshahbazpur George Institution.

CHITTAGONG DIVISION.

1	Md. Jama Meah Majumdar	... Chaikhil Panchgaon Gupta High School.
2	Abdul Hamid	... Ujanchar K. N. H. E. School.
3	Md. Nural Alam	... Patiya Rahatali H. E. School.
	Abdul Hoque	... Feni H. E. School.

RAJSHAHI DIVISION.

1	Md. Kabiruddin Mandal	... Sadallapur H. E. School.
2	Hasan Ali Pramanik I	... Bogra Zilla School.
3	Shaikh Sakhawat Hosain	... Bagharia H. E. School.
	Md. Abdus Salam	... Gaibandha H. E. School.

One Durgacharan Laha Scholarship of Rs. 10 a month.

1	Satijiban Chattopadhyay	... Oriental Seminary, Calcutta.

Two Brahmamayee Tarasundari and Kripamayee scholarships of Rs. 10 a month each tenable at the Bethune College, Calcutta.

1	Satyabati Chakravarti	... Brahmo Balika Shikshalaya.
2	Surama Datta	... Ditto.

Two Scholarships of Rs. 10 each a month for backward classes.

1	Kanailal Adak	... Panitras High School.
2	Kironlal Roy	... Saradacharan Aryan Institution.

Three Scholarships of Rs. 10 each a month for boys of the depressed classes.

1	Kasichandra Nath	... Noakhali R. K. Zilla School.
2	Lalitkumar Biswas	... Iluhar B. L. Academy.
3	Mahendrakumar Das	... Banigram High School.

AHSANULLAH,

Assistant Director of Public Instruction for Muhammadan Education, Bengal.

CALCUTTA, *the 17th September 1926.*

EDUCATION DEPARTMENT, BENGAL.

NOTIFICATION.

Endowed Junior Scholarships and Stipends, 1926.

The following students are awarded the above scholarships and stipends on the results of the Matriculation Examination of 1926. The scholarships and stipends take effect from 1st June 1926 for two years.

(Principals of colleges are requested to report to the Director of Public Instruction, Bengal, the names of holders of the scholarships and stipends. No scholarships and stipends can be drawn until this information is available with respect to every scholarship or stipend-holder) :—

Two Amir-i-Kabir Scholarships of Rs. 10 a month each tenable at the Presidency College.

1. Abbas Ali Khan ... Calcutta Madrasah
2. Mohammad Ismail ... Ditto.

One Syed Ali Khan Bahadur and Amir-i-Kabir Continuation Scholarship of Rs. 10 a month tenable at the Presidency College.

1. Shahabuddin Ahmed ... Calcutta Madrasah.

SEVEN MOHSIN SCHOLARSHIPS.

One of Rs. 8 a month.

1. Ehsan Ali ... Calcutta Madrasah.

Six of Rs. 5 a month.

1. Mirza Bukhtayer Ali ... Hughli Collegiate School.
2. Shaikh Fazlur Rahman ... Ditto.
3. Abdul Wohab Mahmood ... Faridpur Zilla School.
4. Abdus Sattar ... Muktagacha R. K. High English School.
5. Abdul Quader ... Lakshmipur High English School.
6. Nurul Islam ... Ujanchar K. N. High English School.

Two Nizamat Scholarships of Rs. 8 a month each.

1. Shaikh Mohammad Fazlur Rahman ... Nawab Bahadur's Institution, Murshidabad.
2. Haripada Biswas ... Ditto.

MOSHIN FUND STIPENDS.

One Special Stipend of Rs. 10 a month for Shia students.

1. Mirza Bakhtayar Ali ... Hughli Collegiate School.

One Special Stipend of Rs. 5 a month for bona fide natives of Hooghly town.

1 Mirza Bakhtayar Ali ... Hughli Collegiate School.

Forty-five stipends of Rs. 5 a month each.

PRESIDENCY DIVISION (INCLUDING CALCUTTA).

1	Sabdul Shaikh	... Khulna B. K. Union Institution.
2	M. Muhammad Hossain	... Probodh Memorial Institution.
3	Md. Abdul Bari	... Khulna Zilla School.
4	Abdul Jubber Khan	... St. Anthony's School.
5	Mostaque Hossain Mia	... Lalgola M. N. Academy.
6	Muhammad Fazlur Rahman	... Oriental Training Academy.
7	Syud Jan	... Calcutta Madrasah.
8	Syed Azizul Hakim	... Ditto.
	Mobarak Ali Biswas	... Kotchandpur High English School.
10	Ibrahim Biswas	... Chuadanga V. J. High English School.

BURDWAN DIVISION.

1	Shaikh Anwar	... Raina High English School.
2	,, Abdul Matlib	... Birbhum Zilla School.
3	,, Abdul Anwar	... Kasya K. D. Institution.
4	,, Saider Rahaman	... Rampurhat High English School.
5	Choudhury Majeed	... Ketugram Sir Asutosh Memorial Institution.

DACCA DIVISION.

1	Mahomed Abdul Hakim	...	Gouripur R. K. High School.
2	Fazlul Karim	...	Baradi High English School.
3	Wazed Ali Lashkar	...	Jhalakati Government High English School.
4	Md Altaf Ali	...	Dhanburi Nawab Institution.
	Bellaluddin Talukdar	...	Beltali Gangaprasad Jagannath High School.
6	Abdul Hamid Mia	...	Boalmari George Academy.
7	Jalaluddin Ahmed	...	Bhairab High English School.
	Abdul Aziz Sikder	...	Ratikhal Sir J. C. Bose Institution.
9	Abu Ahmed Abdul Malek	...	Adiabad Islamia High English School.
10	Md. Kafil Uddin	...	Singjani High English School.

CHITTAGONG DIVISION.

1	Nurul Huda	...	Comilla Victoria Collegiate School.
2	Jalal Uddin Ahmed	...	Noakhali A. C. High English School.
3	Mahabubal Alam	...	Noakhali R. K. Zilla School.
4	Lal Meah	...	Brahmanbaria Annada High School.
	Mamtazuddin Ahmed	...	Feni High English School.
	Akbar Ali	...	Chandpur Hasanali Jubilee High School.
7	M. Eusuf	...	Comilla Zilla School.
8	A. F. Maffizul Islam	...	Brahmanbaria George High School.
9	Kazi Tazim Uddin Ahamed	...	Fatehpur K. G. High School.

RAJSHAHI DIVISION.

1	Md. Gouhar Ali	...	Malda Zilla School.
2	S. Akam Uddin Ahmed.	...	Kalai High School.
3	Md. Tofazzal Hossain	...	Sonatola High English School.
4	Muhammad Shayem	...	Ulipur M. S. High English School.
5	Menhazuddin Ahmed	...	Banwarinagar C. B. High School.
6	Md. Abdul Hakim	...	Jalpaiguri Zilla School.
7	Md. Amjad Hossain Chowdhury	...	Rangpur Zilla School.
8	Seher Uddin Ahmed	...	Rajshahi Collegiate School.
	Md Sukur	...	Siliguri High English School.
	Abdur Rahim	..	Kurigram High English School.
11	Hormuz Ali Sarkar	...	Serajganj Victoria High English School.

AHSANULLAH,

Assistant Director of Public Instruction for Muhammadan Education, Bengal (offg.).

CALCUTTA, *the 27th September 1926.*

BOARD OF INTERMEDIATE AND SECONDARY EDUCATION, DACCA.

NOTIFICATION.

Special Scholarships, 1926.

No. 3840.—The following students are awarded the above scholarships on the results of the High Madrasa Examination of 1926, conducted by the Board of Intermediate and Secondary Education, Dacca. The scholarships take effect from the 1st June 1926, and are tenable for two years.

(Principals of Islamic Intermediate Colleges are requested to report to the Secretary to the Board of Intermediate and Secondary Education, Dacca, the names of holders of scholarships. No scholarship can be drawn until this information is available.)

Six Scholarships of Rs. 12/- a month each.

	Names of students.			Institutions from which passed.
1.	Ahmad Hossain	...	...	Chittagong Madrasa.
2.	Muhammad Serajul Huque	...	...	Ditto.
3.	Abul Mokarem Muhammad Khalilur Rahman		...	Dacca Madrasa.
4.	Muhammad Naib Ali ...	...	...	Serajgauj Madrasa.
5.	Muhammad Monawar Hossain	...	...	Dacca Madrasa.
6.	Syedur Rahman ...	...	...	Sitakund Senior Madrasa.

A. RAHMAN, *Secretary.*

DACCA, *the 20th September 1926.*

ORDERS BY THE VICE-CHANCELLOR AND SYNDICATE OF THE CALCUTTA UNIVERSITY.

THE undermentioned candidates are declared to have passed the Intermediate Examination in Law held in July 1926.

FIRST DIVISION.

(In order of merit.)

1	Sahamandal, Jatindramohan	...	University Law College.
2	Ghoshchaudhuri, Saurendrakumar	...	Ditto.
3	Lodh, Jogendrakumar	...	Ripon Law College
4	Saha, Arunchandra	...	University Law College
5	Dasgupta, Sasichandra	...	Ditto.
6	Muhammed Mahatab-uddin Sarker	...	Ditto.
	Mukhopadhyay, Satyacharan, I	...	Ditto
8	Basu, Bibhutibhushan	...	Ditto.
	Khaitan, Bhagabatiprasad	...	Ditto.
	Mukhopadhyay, Umaprasad	...	Ditto.

SECOND DIVISION.

(In alphabetical order.)

	A. F. M. Murshid Ali	...	University Law College.
	Abdul Rowoof	...	Earle Law College, Gauhati.
	Abdul Fattah Rafiuddin Ahmed	...	Ripon Law College.
	Acharyya, Bholanath	...	Ditto.
	Acharyyachaudhuri, Bhupendrakisor	...	University Law College.
	Aditya, Maniudranath	...	Ripon Law College.
	Akimuddin Ahammad	...	Ditto
	Altaf Ahmed	...	Non-collegiate student, University Law College.
	Ashrafuddin Ahmed Chowdhury	...	University Law College.
10	Azfar Hossain Chowdhury	...	Non-collegiate student, University Law College.
	Azharuddin Ahmad	...	Ripon Law College
	Bagchi, Amarendranarayan	...	University Law College.
	,, Kumudranjan	...	Ditto.
	Bandyopadhyay, Abhaypada	...	Ditto.
	,, Dwijendranath	...	Ditto.
	,, Ekkari	...	Ditto.
	,, Harendranath	...	Ditto.
	,, Himansumohan	...	Ditto.
	,, Jnanendranath	...	Ripon Law College.
20	,, Kalidas	...	University Law College.
	,, Mahadebchandra	...	Ditto.
	,, Pradyotkumar	...	Ditto.
	,, Sasadhar	...	Ditto.
	,, Satischandra	...	Ditto.
	Banik, Prabhatchandra	...	Ditto.
	Bardhan, Debendrachandra	...	Ditto
	Barman, Parbhatchandra	...	Ditto.
	Barua, Annadacharan, I	...	Non-collegiate student, University Law College.
	,, Kamalakanta	...	Earle Law College, Gauhati.
30	Basak, Subalkrishna	...	University Law College.
	Basu, Amarkrishna	...	Non-collegiate student, University Law College.
	,, Binodbihari	...	Ripon Law College.
	,, Birendranath	...	University Law College.
	,, Dwijendrakumar	...	Non-collegiate student, University Law College.
	,, Hemendranath	...	Ripon Law College.
	,, Hirendranath	...	University Law College
	,, Kamakhyacharan	...	Non-collegiate student, University Law College.
	,, Nandagopal	...	University Law College.
	,, Rameschandra	...	Non-collegiate student, University Law College.
40	,, Sachindrakrishna	...	University Law College.
	,, Sachindrakumar	...	Ditto.
	,, Srihari	...	Ditto.
	,, Susilkumar	...	Ditto.
	,, Upendranath	...	Non-collegiate student, University Law College.

	Benimadhab Prasad	...	University Law College.
	Bhadra, Pranbandhu	...	Ditto.
	Bhattacharyya, Basantanarayan	...	Ditto
	,, Jagadanenda	...	Ditto.
	,, Jatindranath	...	Ripon Law College.
50	,, Nandalal	...	University Law College.
	,, Paritosh	...	Ditto.
	,, Pulinbihari	...	Non-collegiate student, University Law College.
	,, Purnachandra	...	Ripon Law College.
	,, Suranjan	...	University Law College.
	Biswas, Gaurchandra	...	Ditto.
	,, Hirendralal	...	Ditto,
	,, Narendranath	...	Non-collegiate student, University Law College
	,, Panchanan	...	University Law College.
	Borah, Rajanikanta	...	Non-collegiate student, University Law College.
60	Brahmachari, Durganath	...	University Law College.
	Chakrabarti, Hirendrachandra	...	Ripon Law College.
	,, Hrishikes	...	Ditto.
	,, Indranath	...	University Law College.
	,, Jnanadasankar	...	Ripon Law College.
	,, Jogeschandra, II	...	Ditto
	,, Kalachand	...	Ditto.
	,, Madhusudan	...	University Law College
	,, Manindranath	...	Ditto.
	,, Mohanlal	...	Ditto.
70	,, Narendrachandra	...	Ditto.
	,, Radhikaprasanna	...	Ditto.
	,, Santipada	...	Ripon Law College.
	,, Sisirkumar	...	University Law College.
	Chandachaudhuri, Arunkumar	...	Ditto.
	Chattopadhyay, Amulyakumar	...	Ripon Law College.
	,, Baidyanath	...	University Law College.
	,, Dasarathi	...	Ditto.
	,, Girijaprasad	...	Ditto.
	,, Gurupada	...	Ditto.
80	,, Haricanjan	...	Ditto.
	,, Kaminikanta	...	Ditto.
	,, Nutbihari	...	Ditto.
	,, Saktipada	...	Ditto.
	,, Satyendranath	...	Ditto.
	,, Sudhirchandra	...	Ripon Law College.
	,, Sudhirkumar, II	...	University Law College.
	Chattoraj, Sasankasekhar	...	Ditto.
	Chaudhuri, Abalakanta	...	Ditto.
	,, Ajitgobinda	...	Ditto.
90	,, Gangeschandra	...	Ripon Law College.
	,, Harendrakumar	...	Earle Law College, Gauhati
	,, Harischandra	...	University Law College.
	,, Hemendrakisor	...	Ripon Law College
	,, Jitendramohan	...	Ditto.
	,, Nareschandra	...	University Law College.
	,, Nisikanta	...	Ditto.
	,, Rasbihari	...	Ditto.
	,, Sachindranath	...	Non-collegiate student, University Law College.
	,, Satischandra	...	University Law College
100	,, Sibaniprasad	...	Non-collegiate student, University Law College.
	Chiranjilal Jhunjhunwala	...	University Law College.
	Daliluddin Howladar	...	Ripon Law College.
	Das, Adbhutchandra	...	Ditto.
	,, Binodbihari	...	Ditto.
	,, Bipinbihari	...	Earle Law College, Gauhati.
	,, Hemantakumar	...	University Law College.
	,, Kisorilal, II	...	Ditto.
	,, Lakshmanchandra	...	Ripon Law College.
	,, Malinchandra	...	University Law College.
110	,, Natendranath	...	Ditto.
	,, Nirmalacharan	...	Ditto.
	,, Pareschandra, II	...	Ripon Law College.
	,, Pulinbihari	...	University Law College.
	,, Santoshkumar	...	Ditto.
	,, Sasibhushan	...	Ripon Law College.
	Dasgupta, Bhupendranath	...	Ditto.
	,, Subodhkumar	...	Ditto.
	Datta, Anangamohan	...	University Law College.
	,, Binaybhusan, I	...	Ditto.

120	Datta, Harendrakrishna	...	Ripon Law College.
	,, Hemantakumar	...	Ditto.
	,, Hirendranath	...	University Law College.
	,, Jagadischandra	...	Ditto.
	,, Madhusudan	...	Ditto.
	,, Manujendra	...	Ditto.
	Dattaray, Dhirajkumar	...	Ditto.
	De, Anukulchandra	...	Ditto
	,, Bankimchandra	...	Ditto.
	,, Bhujendranath	...	Ripon Law College.
130	,, Jnanendranath	...	University Law College.
	,, Madangopal	...	Ditto.
	,, Narendranath	...	Ditto.
	,, Phanindranath	...	Ditto.
	,, Prasadchandra	...	Ditto.
	Deb, Birendrachandra	...	Ditto.
	,, Subodhranjan	...	Ripon Law College.
	Debnath, Anathbandhu	...	University Law College.
	,, Umeschandra	...	Ditto.
	Deka, Holiram	...	Ditto.
140	Dhar, Sureschandra	...	Ditto.
	,, Upendrachandra	...	Ditto.
	Dhara Satyeswar	...	Ripon Law College.
	Esahaque-Uddin Mea	...	University Law College.
	Fazlal Karim	...	Ditto.
	Gangopadhyay, Nibaranchandra	...	Ditto.
	,, Phanindralal	...	Ditto.
	,, Radhagobinda	...	Ditto.
	,, Subodhchandra	...	Ditto.
	Ghosh, Akshaykumar	...	Ripon Law College.
150	,, Amarendrakumar	...	University Law College.
	,, Balaichandra	...	Ditto.
	,, Bansibadan	...	Ditto.
	,, Bibhutibhushan, II	...	Non-collegiate student, University Law College
	,, Bikaschandra	...	University Law College.
	,, Dhirendrakumar	...	Non-collegiate student, University Law College.
	,, Dhirendranath	...	University Law College.
	,, Jogeschandra	...	Ripon Law College.
	,, Kisanlal	...	University Law College.
	,, Krishnakisor	...	Ripon Law College.
160	,, Nalinimohan	...	University Law College.
	,, Paresnath	...	Ripon Law College.
	,, Praphullamohan	...	Ditto.
	,, Saktipada	...	University Law College.
	,, Saratchandra	...	Ditto.
	,, Satipada	...	Ripon Law College.
	,, Sukumar	...	Ditto.
	,, Surendrachandra	...	University Law College.
	,, Tarapada	...	Ditto.
	Ghoshal, Panchanan	...	Ditto.
170	Ghulam Azam Chowdhury	...	Ditto.
	Golam Samdani Khadim	...	Ditto.
	Goswami, Gourkisor	...	Ditto.
	,, Krishnachandra	...	Earle Law College, Gauhati
	,, Kshitischandra	...	Ripon Law College.
	Guha, Bimalchandra	...	University Law College.
	,, Nripendranarayan	...	Ripon Law College.
	,, Praphullakumar, I	...	University Law College.
	,, Trailokyanath	...	Ripon Law College.
	Gupta, Hemendranath	...	University Law College.
180	,, Hajarilal	...	Ditto.
	Habibor Rahman Chowdhury	...	Ripon Law College.
	Hafez Ahmad	...	University Law College.
	Haldar, Banbihari	...	Ditto.
	Harnandan Singh	...	Ditto.
	Hati, Bijaychandra	...	Ditto.
	Hazi Niaz Ahmed	...	Ripon Law College.
	Indra, Nandadulal	...	University Law College.
	Jagdeo Mandal	...	Ditto.
	Kar, Atulchandra	...	Ripon Law College.

190	„ Birendrachandra	...	Non-collegiate student, University Law College.
	Karmakar, Upendrachandra	...	University Law College.
	Kazi-Ali Mahomed	...	Ripon Law College.
	Khastagir, Sudhirkumar	...	University Law College.
	Kundu, Satischandra	...	Ditto.
	Lahiri, Girischandra	...	Earle Law College, Gauhati.
	„ Nirendranath	...	University Law College.
	Lalitaprosad Verma	...	Ditto.
	M. Beharatullah	...	Ripon Law College.
	Mahammad Ishaque	...	Ditto.
200	Maitra, Jyotischandra	...	University Law College.
	„ Prabodhkumar	...	Ditto.
	Majumdar, Aswinikumar	...	Ditto.
	„ Bagalaprasanna	...	Ditto.
	„ Purnachandra	...	Ripon Law College.
	„ Sachindramohan	...	University Law College.
	„ Sailendranath	...	Ditto.
	„ Sasibhushan	...	Ditto.
	„ Taranikanta	...	Ripon Law College.
	Mallik, Hiranchandra	...	University Law College.
210	Mandal, Kamalakanta	...	Ditto
	„ Prankrishna	...	Ditto.
	Mayezuddin Talukder	...	Non-collegiate student, Ripon Law College.
	Mazherul Haque	...	Ripon Law College.
	Md. Abdus Samad Talukdar	...	University Law College.
	„ Ayajuddin	...	Ripon Law College
	„ Yasin	...	University Law College.
	Misra, Gourishankar	...	Ditto.
	Mitra, Nareschandra	...	Ripon Law College.
	„ Sailendrakishen	...	University Law College.
220	„ Sajanikanta	...	Ditto.
	„ Satyacharan	...	Ditto.
	„ Saurindranath	...	Ditto.
	Mohamed Abul Hossain	...	Ripon Law College.
	Mohiuddin Ahmed	...	Ditto.
	Mosleh-uddin Ahmed	...	Ditto.
	Muhammad Mafiz	...	Ditto.
	Mukhopadhyay, Bishnu Ch.	...	University Law College.
	„ Brajeswar	...	Ditto
	„ Debabrata	...	Ditto.
230	„ Debaprasanna	...	Ditto.
	„ Harimohan	...	Ditto.
	„ Himansusekhar	...	Ditto.
	„ Jitendranath	...	Ripon Law College.
	„ Kalidas	...	University Law College.
	„ Lalitmohan	...	Ditto.
	„ Rabindranath	...	Ripon Law College.
	„ Murarimohan	...	University Law College.
	„ Nilratan	...	Ditto.
	„ Parimal	...	Ditto
240	„ Rabindranath	...	Ditto.
	„ Sasadhar	...	Non-collegiate student, University Law College
	„ Satkari	...	University Law College
	„ Sibadaranjan	...	Ditto.
	„ Subodhchandra	...	Ditto.
	„ Sudhamay	...	Ripon Law College.
	„ Sushilchandra	...	University Law College
	„ Taraprasanna	...	Ditto.
	Nag, Binodgopal	...	Ditto.
	Nandi, Sureschandra	...	Ditto.
250	Naskar, Saradaprasad	...	Ditto.
	Niyogi, Anangakumar	...	Ditto.
	„ Debendranath	...	Ditto.
	„ Satipada	...	Ditto.
	Pal, Akhilchandra	...	Ditto.
	„ Rajchandra	...	Ditto.
	„ Satischandra	...	Ripon Law College.
	Patrakarmakar, Prabhanjan	...	University Law College
	Pramanik, Harakrishna	...	Ditto.
	Putatunda, Jitendranath	...	Ripon Law College.

260	Rajkhowa, Alokchandra	...	Earle Law College, Gauhati.
	Ranjit Sinha	...	University Law College.
	Ray, Aswinikumar	...	Ditto.
	,, Bankimchandra	...	Ditto.
	,, Bibhutibhushan	...	Ditto.
	,, Biharilal	...	Ditto.
	,, Durgacharan	...	Ditto.
	,, Jatindranath	...	Ditto.
	,, Kamalaksha, II	...	Ditto.
	,, Panchanan	...	Ditto.
270	,, Pramathanath, I	...	Ditto.
	,, Pramodkumar	...	Ditto.
	,, Sudhirchandra	...	Non-collegiate student, University Law College.
	,, Sureschandra, I	...	University Law College.
	,, Syamacharan	...	Ditto.
	Raychaudhuri, Benayendranath	...	Non-collegiate student, University Law College.
	,, Kalidas	...	Ripon Law College.
	,, Manindranath	...	University Law College.
	,, Purnendubhushan	...	Ditto.
	,, Sudhansubhushan	...	Ditto.
280	S. M. Alam	...	Ditto.
	Saha, Hemchandra	...	Ditto.
	,, Jagannath	...	Ditto.
	,, Madanmohan	...	Ditto.
	,, Nakuleswar	...	Ripon Law College.
	Sanyal, Debendranath	...	University Law College.
	,, Manomohan	...	Non-collegiate student, University Law College.
	,, Saileschandra	...	University Law College.
	,, Sibsadhan	...	Ripon Law College.
	,, Subodhnath	...	University Law College.
290	Sarbadhikari, Satyendranath	...	Ditto.
	Sarkar, Bibhutibhushan	...	Ditto.
	,, Biswnath	...	Ditto.
	,, Priyanath	...	Ditto.
	,, Rajanikanta	...	Ripon Law College.
	Sarma, Baidyanath	...	University Law College.
	Sen, Anadicharan	...	Ditto.
	,, Krishnakisor	...	Ditto.
	,, Pramodkumar	...	Ditto.
	,, Sachindranath	...	Ditto.
300	,, Sobhendrachandra	...	Ditto
	,, Sunitibhushan	...	Ditto.
	,, Surendralal	...	Ripon Law College.
	Sengupta, Jitendranath	...	University Law College.
	,, Nareschandra	...	Ripon Law College.
	,, Surendranath	...	University Law College.
	Senray, Prabhatchandra	...	Ditto.
	Serajal Islam	...	Ripon Law College
	Siddique Ahmad	...	University Law College.
	Sikdar, Rameschandra	...	Ripon Law College.
310	Sinha, Girijabhushan	...	University Law College.
	,, Jogeschandra	...	Ditto.
	,, Krishnachandra	...	Ditto.
	,, Maheshprasad	...	Ripon Law College
	,, Ramkrishna	...	University Law College.
	Som, Birajmohan	...	Ditto.
	Sujaet Hossain	...	Ripon Law College.
	Syed Allah Hafiz	...	Ditto.
	Tandon, Ananta Ram	...	University Law College.
	Taraphdar, Nagendrakisor	...	Ditto.
320	Tozammal Hossain Khan	...	Ripon Law College.
	Zainuddin Ahmed	...	University Law College.
322	Zulfaque Ahmed	...	Ripon Law College.

A. C. BOSE,
Controller of Examinations, Calcutta University.

SENATE HOUSE, CALCUTTA,
The 30th September 1926.

ORDERS BY THE VICE-CHANCELLOR AND SYNDICATE OF THE CALCUTTA UNIVERSITY.

THE undermentioned candidates are declared to have passed the Preliminary Examination in Law held in July 1926 :—

FIRST DIVISION.

(In order of merit.)

1	Bhattacharyya, Kalinarayan	...	University Law College.
2	,, Debendranath	...	Non-collegiate student, University Law College.
3	Bandyopadhyay, Binodbihari	...	Ripon Law College.
4	Mukhopadhyay, Mallinath	...	University Law College.
5	,, Krishnaprasanna	...	Ditto.
6	Bhattacharyya, Dhirendranath	...	Ditto.
7	Chakraberti, Dhirendranarayan	...	Ditto.
	Furrukh Sultan Muwayyidzada	...	Non-collegiate student, Roll Cal F. N. 1.
	Gongopadhyay, Hrishikes, I	...	University Law College.
10	Biswas, Purnachandra	...	Ditto.
	Datta, Nandamohan	...	Ripon Law College
12	Sen, Mihirkumar	...	University Law College.
13	Ray, Santoshkumar	...	Ditto.
14	Basu, Sunilkumar	...	Ditto.
	Sarkar, Nareschandra	...	Ditto.
16	Ray, Sisirkumar	...	Ditto.
17	Bandyopadhyay, Saurendramohan	...	Non-collegiate student, University Law College.
	Bhattacharyya, Dharmadas	...	University Law College.
	Mukhopadhyay, Abanimohan	...	Non-collegiate student, University Law College.
	Raychaudhuri, Nripalchandra	...	University Law College.

SECOND DIVISION.

(In alphabetical order.)

	Abdul Bari	...	University Law College.
	Abdul Gafoor	...	Non-collegiate student, University Law College.
	Abdul Goffur	...	University Law College.
	Abdul Hameed	...	Ditto.
	Abdul Karim	...	Ditto
	Abdur Rahman	...	Ditto.
	Abdur Rashid, I	...	Non-collegiate student, University Law College.
	Abdus Satter	...	Ripon Law College.
	Abu Mahamed Fazierab	...	University Law College.
10	Abu Sayeed Mian	...	Ripon Law College
	Abul Hosain Chowdhury	...	Ditto.
	Abul Quasem	...	University Law College.
	Adhya, Debicharan	...	Ditto.
	,, Mohitchandra	...	Ditto.
	Aftabuddin Ahmed	...	Ditto.
	Agarwala, Kedarnath	...	Ditto.
	Aich, Kamalaprasad	...	Non-collegiate student, University Law College.
	,, Nityahari	...	Ripon Law College.
	Amiruddin Ahmed	...	Ditto.
20	Ananta Sarma Ojha	...	University Law College.
	Bagchi, Jitendranath		Ditto.
	,, Sibakali	...	Ditto
	Paksi, Kalipada	...	Ditto
	,, Sudhirkumar	...	Ditto.
	Bandyopadhyay, Atulbhushan	...	Ripon Law College.
	,, Atulchandra	...	University Law College.
	,, Bholanath	...	Ditto.
	,, Dayalsaran	...	Ditto.
	,, Haradas	...	Ditto.
30	,, Haripada	...	Ripon Law College.
	,, Monoranjan	...	Non-collegiate student, University Law College.
	,, Murarimohan	...	University Law College.
	,, Narendranath	...	Ditto.
	,, Nilratan	...	Ditto.
	,, Nripendranath	...	Ripon Law College.
	Bandyopadhyay, Sambhunath	...	University Law College.
	,, Saratchandra	...	Ditto.
	,, Satindranath	...	Ditto.
	,, Taraknath	...	Ditto.
40	Banik, Ramanbihari	...	Ripon Law College.

	Bardhan, Niharkumar	...	University Law College.
	Barua, Abinaschandra	...	Ditto.
	,, Jyotirmay	...	Ditto.
	,, Rajendrabinod	..	Ripon Law College.
	Basak, Rasaraj	...	University Law College.
	,, Subodhchandra	...	Ditto.
	Basu, Abanikanta	...	Ditto.
	,, Akshaychandra	...	Ditto.
	,, Asutosh	...	Non-collegiate student, University Law College.
50	,, Bimalendranath	...	University Law College.
	,, Dwijendramohan	...	Ditto.
	,, Gurudas	...	Ditto.
	,, Haripada	...	Ditto.
	,, Jnanendranath	...	Ditto.
	,, Kalipada	...	Ditto.
	,, Kiranchandra	...	Non-collegiate student, University Law College.
	,, Nirmalchandra	...	University Law College.
	,, Panchanan	...	Ripon Law College.
	,, Sailendranath, II	...	University Law College.
60	,, Santoshkumar	...	Ripon Law College.
	,, Sukumar	...	University Law College.
	,, Sundarmohan	...	Ditto.
	Basumajumdar, Upendranath	...	Ripon Law College.
	Basuraychaudhuri, Manmathanath	...	University Law College.
	Bhanja, Anangamohan	...	Ripon Law College.
	Bhatta, Aswinikumar	...	University Law College.
	Bhattacharyya, Baleram	...	Ditto.
	,, Birajanath	...	Ditto.
	,, Gopalchandra	...	Ditto.
70	,, Herambakumar	...	Ripon Law College.
	,, Kalitosh	...	University Law College.
	,, Lalmohan	...	Ditto.
	,, Purnachandra	...	Ripon Law College.
	,, Rajendrakumar	...	Ditto.
	,, Rajkumar	...	University Law College.
	,, Satyabhushan	...	Ditto.
	,, Suryyakumar	...	Earle Law College, Gauhati
	Bhaumik, Abaniranjan	...	University Law College.
	,, Kshetranath	...	Ripon Law College.
80	Biswas, Amulyanarayan	...	University Law College.
	,, Gokulendranath	..	Ditto.
	,, Kanakchandra	...	Ripon Law College.
	,, Lalitmohan	...	University Law College.
	,, P. K.	...	Ditto.
	,, Prakaschandra	...	Ripon Law College.
	,, Sachindranath	...	University Law College.
	Chakrabarti, Amulyacharan	...	Ditto.
	,, Anangamohan	...	Ripon Law College.
	,, Anantakumar	...	University Law College.
90	,, Asutosh	...	Ripon Law College.
	,, Asutosh	...	University Law College.
	,, Balaram	...	Ditto.
	,, Dhirendranath	...	Ditto.
	,, Jatindranath	...	Ditto.
	,, Kamalendu	...	Ditto.
	,, Kshitischandra	...	Ditto.
	,, Nagendranath	...	Ditto
	,, Nirmalsankar	...	Ditto.
	,, Pareschandra	...	Ditto.
100	Chandra, Santoshchandra	...	Ripon Law College.
	Chattopadhyay, Bhaktiprada	...	University Law College.
	,, Bholanath	...	Ditto.
	,, Bhupendranath	...	Ditto.
	,, Debendranath	...	Ditto.
	,, Harendranath	...	Ditto.
	,, Jyotishchandra	...	Ditto.
	,, Nilangiharan	...	Ditto.
	,, Nutbihari	...	Non-collegiate student, University Law College.
	,, Rabindramohan	...	University Law College.
110	,, Saileschandra	...	Ditto.
	,, Sibchandra	...	Ditto.
	,, Sudhindrakumar	...	Ditto.
	,, Sudhirkumar	...	Non-collegiate student, University Law College.
	,, Sukumar	...	University Law College.
	Chattoraj, Sukumar	...	Ditto.
	Chaudhuri, Bansidhar	...	Earle Law College, Gauhati.
	,, Bijaymohan	...	University Law College.
	,, Harilochan	...	Ditto.
	,, Jogeschandra	...	Ripon Law College.
120	,, Kalidas, II	...	University Law College.

	Das, Amulyakrishna	...	University Law College.
	„ Debendrachandra	...	Ripon Law College.
	„ Hemchandra	...	University Law College.
	„ Jaladbaran	...	Ditto.
	„ Jatindramohan	...	Ditto.
	„ Mahendrachandra	...	Ditto.
	„ Maniklal	...	Ditto.
	„ Manindranath	...	Non-collegiate student, University Law College.
	„ Munindrakumar	...	Ripon Law College.
130	„ Nisibhushan	...	University Law College.
	„ Parswanath	...	Ditto.
	„ Pranchaitanya	...	Ripon Law College.
	„ Rajanikanta	...	University Law College.
	„ Rameschandra	...	Ditto.
	„ Saradakumar	...	Ditto.
	„ Saratchandra, I	...	Ditto.
	„ Sudhendukumar	...	Ditto.
	Dasgupta, Dhirendrachandra	...	Ditto.
	„ Dwijendralal	...	Ditto.
140	„ Dwijendranath	...	Ditto.
	„ Sachindranath	...	Non-collegiate student, University Law College.
	„ Sailendrasankar	...	University Law College.
	Datta, Amiyalal	...	Ditto.
	„ Brajakisor	...	University Law College.
	„ Debendrasankar	...	Ditto.
	„ Kalinath	...	Ditto
	„ Madhusudan	...	Ditto.
	„ Pramodranjan	...	Ripon Law College.
	„ Praphullachandra	...	Ditto.
150	„ Praphullachandra	...	University Law College.
	„ Radhikajiban	...	Ditto.
	„ Sachindrakumar	...	Ripon Law College.
	„ Sailendranath	...	University Law College.
	„ Sibendrakumar	...	Ditto.
	„ Sudhindrabimal	...	Ditto.
	„ Sunithchandra	...	Ditto.
	„ Surendranath	...	Ditto
	„ Susilchandra	...	Ditto.
	Dattachaudhuri, Bhabeschandra	...	Ditto.
160	De, Bijalibhushan	...	Ditto
	„ Phanindranath	...	Ripon Law College.
	„ Srikanta	...	University Law College.
	„ Sudhansukumar	...	Ditto.
	Deb, Samarendrakrishna	...	Ditto.
	Delwar Hossain Ahmed Sirkar	...	Ripon Law College.
	Fazle Akbar	...	University Law College.
	Gangopadhyay, Birendralal	...	Ditto.
	„ Hemchandra	...	Ditto.
	„ Hrishikesh	...	Ditto.
170	„ Krishnadas	...	Ripon Law College.
	„ Sasankamohan	...	University Law College.
	Ghatak, Guruprasanna	...	Ditto.
	Ghosh, Bijaykumar	...	Ditto.
	„ Binodbihari	...	Ditto.
	„ Dhirendranath	...	Ripon Law College.
	„ Jagatchandra	...	University Law College.
	„ Jaminikumar	...	Ripon Law College.
	„ Jyotiprakas	...	University Law College.
	„ Manindranath, II	...	Ditto.
180	„ Nripendranath	...	Ditto.
	„ Nripendraprasad	...	Ditto.
	„ Sachindranath	...	Non-collegiate student, University Law College.
	„ Sudhansukumar	...	Ditto ditto.
	„ Sudhirkumar	...	University Law College.
	Ghoshal, Brajagopal	...	Non-collegiate student, University Law College.
	„ Santoshkumar	...	University Law College.
	„ Satischandra	...	Ripon Law College.
	Ghoshdastidar, Dhirendranath	...	University Law College.
	Ghulam Akbar Khan	...	Ditto.
190	Goswami, Krishnasaroj	...	Non-collegiate student, University Law College.
	„ Nrityagopal	...	Ditto ditto.
	Guha, Amiyakumar	...	University Law College.
	„ Manindranath	...	Ditto.
	„ Monoranjan	...	Ditto.
	„ Sachindrakumar	...	Ripon Law College.
	„ Sudhircharan	...	Non-collegiate student, University Law College.
	Gupta, Amlobandra	...	University Law College.
	„ Baradaprasanna	...	Ripon Law College.
	„ Syamanath	...	University Law College.
200	Hajarika, Hemchandra	...	Ditto.
	Hajra, Ramprakas	...	Ditto.
	Haldar, Bijaykumar	...	Ditto.

	Hor, Nareschandra	...	University Law College.
	Kanjilal, Narendrabhushan	...	Ripon Law College.
	Kanungo, Nityananda	...	University Law College.
	Kapuria, Kalidas	...	Ditto.
	Kar, Nirendranath	...	Ditto.
	Kayal, Jyotischandra	...	Ditto.
	Kazi Abdul Bari	...	Ditto.
210	Kazi Mojaffar Hochen	...	Ditto.
	Konar, Nirankakumar	...	Ditto.
	Kundu, Akhandachandra	...	Ripon Law College.
	,, Upendralal	...	University Law College.
	Kutubuddin Ahmed	...	Ripon Law College.
	Laha, Umacharan	...	Non-collegiate student, University Law College.
	Lahiri, Arabindanath	...	University Law College.
	,, Jatindranath	...	Ditto.
	,, Phanindramohan	...	Ditto.
	Lala, Ramchandra	...	Ditto.
220	Maheeuddin Ahmed, I	...	Ditto.
	Maiti, Kalipada	...	Ripon Law College.
	,, Nagendranath	...	University Law College.
	Maitra, Ganganarayan	...	Ditto
	,, Mohitkumar	...	Ditto.
	Majedar Rahman	...	Non-collegiate student, University Law College.
	Majumdar, Amalchandra	...	University Law College.
	,, Bijaycharan	...	Ditto.
	,, Hirendranath	...	Ditto.
	,, Jnanendralochan	...	Ditto.
230	,, Kumudinikanta	...	Ditto.
	,, Pramodgopal	...	Ditto.
	,, Praphullakumar	...	Ripon Law College.
	,, Satyaranjan	...	University Law College.
	,, Sudhirchandra	...	Ditto.
	Mallik, Mrinallal	...	Ditto.
	,, Raghunath	...	Non-collegiate student, Ripon Law College.
	Manna, Saradaprasad	...	University Law College.
	Maulik, Bhupendranath	...	Ditto
	Md. Abdul Bashar	...	Non-collegiate student, University Law College.
240	,, Abdul Rahim	...	Ripon Law College.
	,, Abdur Rahman Bhuian	...	Ditto.
	,, Ekramat Ali	...	Non-collegiate student, University Law College.
	,, Mukhtar Ahmed Chaudhury	...	University Law College.
	,, Rezauddin Ahmed Aly	...	Ripon Law College.
	,, Serajul Huq	...	University Law College.
	Mitra, Amalkrishna	...	Ditto.
	,, Bhabeschandra	...	Ditto.
	,, Bibhaschandra	...	Ditto.
	,, Bimalendubhushan	...	Ditto.
250	,, Binodranjan	...	Ditto.
	,, Dhirendranath	...	Ditto.
	,, Durgapada	...	Ditto.
	,, Sailendranath	...	Ditto.
	,, Sambhudas	...	Ditto.
	,, Sudhirkumar	...	Ditto.
	,, Sunilkrishna	...	Ripon Law College.
	,, Suryyakumar	...	University Law College.
	Mitter, P. J. L.	...	Non-collegiate student, University Law College.
	Mohamed Abdul Bari	...	Ditto.
260	Mohammad Hassan	...	University Law College.
	Motayed, Sudhirranjan	...	Ditto.
	Mukhopadhyay, Abanindramohan	...	Ditto.
	,, Ajitkumar	...	Ditto.
	,, Anandamay	...	Ditto.
	,, Arunchandra	...	Ditto.
	,, Bholanath	...	Ditto.
	,, Bimalaprasad	...	Ripon Law College.
	,, Haridhan	...	University Law College.
	,, Jibantosh	...	Ditto.
270	,, Kanailal	...	Ditto.
	,, Makhanlal	...	Ditto.
	,, Manimohan	...	Ripon Law College.
	,, Manojmohan	...	Ditto.
	,, Narahari	...	University Law College.
	,, Narendralal	...	Ditto.
	,, Narendranath	...	Ripon Law College.
	,, Nutbihari	...	Ditto.
	,, Pijooskanti	...	University Law College.
	,, Praphullakumar	...	Ditto.
280	,, Ramdas	...	Ditto.
	,, Sachindranath	...	Ditto.
	,, Subodhkumar	...	Ditto.
	,, Sudhirchandra	...	Ditto.

	Mukhopadhyay, Sureschandra, I	...	University Law College.
	,, Sureschandra, II	...	Ditto.
	,, Tarakumar	...	Ditto.
	Munshi, Hemendranath	...	Ditto
	Mustaphi, Krishnaprasad	...	Ditto.
	Nandi, Dineschandra	...	Ditto.
290	Narmada Shankar Jata Shankar Dave	...	Ditto.
	Naskar, Amarendranath	...	Ripon Law College.
	Nath, Dulalchandra	...	University Law College.
	,, Ramendramohan	...	Ditto.
	Niyogi, Jogendranarayan	...	Ditto.
	,, Sukumar	...	Ditto.
	Pain, Sambhudas	...	Ditto.
	Pal, Anathbandhu	...	Ripon Law College.
	,, Bhupendrakumar	...	University Law College.
	,, Chandicharan	...	Ditto.
300	,, Pramathanath	...	Non-collegiate student, University Law College.
	,, Praphullakumar	...	University Law College.
	Palit, Lokendranath	...	Non-collegiate student University Law College.
	Pandit, Tarnikamal	...	Karle Law College, Gauhati
	Parui, Lalitmohan	...	University Law College
	Pathak, Bipinbihari	...	Ditto.
	Pramanik, Dakshinaranjan	...	Non-collegiate student, University Law College.
	Ramjee Pandey	...	University Law College.
	Rashidul Hassan	...	Non-collegiate student, University Law College.
	Ray, Ajitkumar	...	University Law College.
310	,, Amulyachandra	...	Ditto
	,, Amulyakumar	...	Non-collegiate student, University Law College.
	,, Bhabataran	...	University Law College.
	,, Bharatchandra	...	Ditto.
	,, Bholanath	...	Ditto.
	,, Dinaybhushan	...	Ditto.
	,, Binodbhushan	...	Ditto.
	,, Biprapraad	...	Non-collegiate student, University Law College.
	,, Dhirendranath	...	Ripon Law College.
	,, Dwijendranath	...	Non-collegiate student, University Law College.
320	,, Jaladhar	...	University Law College.
	,, Jogeschandra	...	Ripon Law College.
	,, Jyotirindranath	...	Ditto.
	,, Kaliprasanna	...	University Law College.
	,, Kshetranath	...	Non-collegiate student, University Law College.
	,, Kshitishchandra	...	University Law College.
	,, Nripendrakisor, I	...	Ditto.
	,, Phanibhushan	...	Ditto.
	,, Pramodkisor	...	Ditto.
	,, Praphullakumar	...	Ditto.
330	,, Rasbihari	...	Ditto.
	,, Sambhunath	...	Ditto.
	,, Srigopal	...	Ripon Law College.
	,, Sudhirchandra, I	...	Ditto.
	,, Suprasanna	...	Ditto.
	Raychaudhuri, Amarnath	...	University Law College.
	,, Binodbihari	...	Ditto.
	,, Nagendranath	...	Ditto.
	Rudra Manindranath	...	Ditto.
	S. Mahamed Elias	...	Ditto.
340	Saha, Jagatbandhu	...	Ripon Law College.
	,, Kesablal	...	Ditto
	,, Kisorimohan	...	University Law College.
	,, Pyarimohan	...	Ditto
	,, Ramapada	...	Non-collegiate student, University Law College.
	,, Sarbeswar	...	Ripon Law College.
	Sahachaudhuri, Indubhushan	...	Non-collegiate student, University Law College.
	Sakhayetullah	...	Ripon Law College.
	Saleh Ahmad Chowdhury	...	Non-collegiate student, University Law College.
	Sanyal, Amiyakumar	...	University Law College.
350	,, Jitendralal	...	Ripon Law College.
	Sanyalchaudhuri, Sachchidananda	...	Ditto.
	Sarkar, Dhirendranath	...	Ditto.
	,, Jogendranath, II	...	University Law College.
	,, Kriparam	...	Ripon Law College.
	,, Kshitischandra	...	Ditto.
	,, Purnendusekhar	...	Non-collegiate student, University Law College.
	,, Failendranath, II	...	University Law College.
	,, Satischandra	...	Ditto
	,, Satischandra	...	Non-collegiate student, University Law College.
360	,, Satyendrakumar	...	University Law College.
	,, Sudhirchandra	...	Ditto.
	,, Sukumar	...	Ditto.
	Sarma, Upendramohan	...	Ditto.
	Sasmal, Atulananda	...	Ditto.
	Sau, Bipinbihari	...	Ditto.

	Sayedal Hoque	...	Ripon Law College.
	Sen, Amarnath	...	University Law College.
	,, Chittaranjan	...	Non-collegiate student, University Law College.
	,, Hemendralal	...	University Law College.
370	,, Kisorimohan	...	Ditto.
	,, Kumudmohan	...	Ripon Law College.
	,, Nalinkrishna	...	University Law College.
	,, Narendramohan	...	Non-collegiate student, University Law College.
	,, Nepalchandra	...	Ripon Law College.
	,, Pasupati	...	University Law College.
	,, Ramendranath	...	Ditto.
	,, Sachindrachandra	...	Ripon Law College.
	,, Sudhakar	...	University Law College.
	,, Sudhirchandra	...	Ditto.
380	,, Surendranath	...	Ditto.
	Sengupta, Anathbandhu	...	Ditto.
	,, Hridayranjan	...	Ditto.
	,, Jatischandra	...	Ditto.
	,, Kedareswar	...	Ripon Law College.
	,, Manikrishna	...	Non-collegiate student, University Law College.
	,, Rameschandra	...	Ripon Law College.
	,, Rameschandra	...	University Law College.
	,, Rangalal	...	Ditto.
	Serajul Huq, I	...	Ditto.
390	Shahabuddin Ahmed	...	Ditto.
	Siddhanta, Bhabanicharan	...	Ditto.
	,, Sailendranath	...	Ripon Law College.
	Sikdar, Jaminiranjan	...	University Law College.
	Sil, Surendranath	...	Ripon Law College.
	Singh, Sureswarnarain	...	Non collegiate student, University Law College.
	Sinha, Paynalal	...	University Law College.
	Som, Phanindramohan	...	Non-collegiate student, University Law College.
	Sukladas, Gaurkisor	...	University Law College.
	Syed Enamul Huque	...	Ditto.
400	Syed Kutubuddin Ahmed	...	Ditto.
	Syed Morshed Ali	...	Ditto
402	Verghese, P. M.	...	Ditto.

A. C. BOSE, *Controller of Examinations.*

SENATE HOUSE, *the 24th September 1926.*

The Calcutta Gazette

THURSDAY, SEPTEMBER 30, 1926.

PART II.

Advertisements.

LAND SALE NOTICES.

FORM No. 27.

Advertisement of Sale.

NOTICE is hereby given that the undermentioned plots of land, no longer required by Government, situated along the H. K. Railway, in the district of Burdwan, will be put up to sale at 12 o'clock, on Friday, the 12th November 1926, corresponding with the 26th Kartick Bengali 1333 B.S. at the office of the Subdivisional Officer of Kalna.

The purchasers of the several plots of land will be subject to the following conditions :—

1st.—The purchasers will have no power to make any excavations on the land nearer than three feet from the same.

2nd.—If the amount of purchase-money does not exceed Rs. 100, the whole amount must be paid down at once.

3rd.—If the amount of purchase-money exceeds Rs. 100, one-fourth of the amount must be immediately deposited. If the balance be not paid by noon of the fifteenth day after the sale, reckoning the day of sale as one, or if that day be a close holiday, then by noon of the first succeeding office day, the sale shall be cancelled, the sum deposited being forfeited to Government, and the lot again put up for sale at the risk of the defaulting purchaser, after issue of advertisement, as in the case of original sale.

4th.—The plots of land will be sold revenue-free (or subject to an annual assessment which will be subject to revision at the next general settlement of the temporarily-settled estates of the district) to the highest bidders.

5th.—The sale will become final on receipt by the Collector of the orders of the Commissioner confirming it, and a regular conveyance will then be granted to the purchaser.

Consecutive lot No.	Name of district.	Pargana and mauza.	Number of mile on which land is situate.	Situated on which side of the railway.	Approximate area of lot in acres and decimals.	Land excluded from sale from each lot.		Commencement and termination of lot.	Boundary of lot.
						Reasons for exclusion.	Acres and decimals.		
1	2	3	4	5	6	7		8	9
1	Burdwan ...	Pargana Raipore, mauzas Jaddhata and Madhusban.	Mile No. 37.	West side of the railway line.	5·06 acres	...	...	...	*North*—By the paddy land of Rasik Khan and Rakhal Mandal. *East*—Paddy land of Dulal Biswas, local board road, Subal Mitter's jute land, Niharan Bano's jute land, Amulya Mitter's jute land and Atis Munshi's paddy land. *South*—By the paddy land of Durga Charan Dutta, Dwija Ghose and paddy and waste land of Jiban Karmakar. *West*—By Narayan Ghose's waste land, local board road, bank of the tank of Bulai Sau, paddy land of Charu Mukerjee.

Burdwan, the 24th September 1926.

I. S. MUKHERJI, Collector under Act I of 1894.

FORM No. 27.

Advertisement of sale.

NOTICE is hereby given that the undermentioned plots of land, no longer required by Government, situated along the H-K Railway in the district of Burdwan, will be put up to sale at 12 o'clock on Friday, the 19th November 1926, corresponding with 3rd Agrahayan, Bengali 1333 B.S. at Purbasthali police-station.

The purchasers of the several plots of land will be subject to the following conditions :—

1st.—The purchasers will have no power to make any excavations on the land nearer than three feet from the same.

2nd.—If the amount of purchase-money does not exceed Rs. 100, the whole amount must be paid down at once.

3rd.—If the amount of purchase-money exceeds Rs. 100, one-fourth of the amount must be immediately deposited. If the balance be not paid by noon of the fifteenth day after the sale, reckoning the day of sale as one, or if that day be a close holiday, then by noon of the first succeeding office day, the sale shall be cancelled, the sum deposited being forfeited to Government, and the lot again put up for sale at the risk of the defaulting purchaser, after issue of advertisement as in the case of original sale.

4th.—The plots of land will be sold revenue-free (or subject to an annual assessment which will be subject to revision at the next general settlement of the temporarily-settled estates of the district) to the highest bidders.

5th.—The sale will become final on receipt by the Collector of the orders of the Commissioner confirming it, and a regular conveyance will then be granted to the purchaser.

Consecutive lot No.	Name of district.	Pargana and mauza.	Number of mile on which land is situate.	Situated on which side of the railway.	Approximate area of lot in acres and decimals.	Land excluded from sale from each lot.		Commencement and termination of lot.	Boundary of lot.
						Reasons for exclusion.	Acres and decimals.		
1	2	3	4	5	6	7		8	9
1	Burdwan ...	Pargana Jahangirabad, mauza Falaya.	Mile No. 49	West of the railway line.	0·11 acre	...		...	*North*—By the Charu Saha's khas patit land. *East*—By the railway fencing. *South*—By the railway brickfield land. *West*—By Charu Saha's khas patit land.

Burdwan, the 18th September 1926. I. S. MUKHERJI, Collector under Act I of 1894.

FORM No. 27.

Advertisement of Sale.

NOTICE is hereby given that the undermentioned plots of land, no longer required by Government, situated along the H. K. Railway, in the district of Burdwan, will be put up to sale at 12 o'clock on Friday, the 19th November 1926, corresponding with the 3rd Agrahayana Bengalee 1333 B. S., at Purbasthali police-station.

The purchasers of the several plots of land will be subject to the following conditions :—

1st.—The purchasers will have no power to make any excavations on the land nearer that three feet from the same.

2nd.—If the amount of purchase-money does not exceed Rs. 100, the whole amount must be paid down at once.

3rd.—If the amount of purchase-money exceeds Rs. 100 one-fourth of the amount must be immediately deposited If the balance be not paid by noon of the fifteenth day after the sale, reckoning the day of sale as one, or if that day be a close holiday, then by noon of the first succeeding office day, the sale shall be cancelled, the sum deposited being forfeited to Government and the lot again put up for sale at the risk of the defaulting purchaser, after issue of advertisement, as in the case of the original sale.

4th.—The plots of land will be sold revenue-free (or subject to an annual assessment which will be subject to revision at the next general settlement of the temporarily settled estates of the district) to the highest bidders.

5th.—The sale will become final on receipt by the Collector of the orders of the Commissioner confirming it, and a regular conveyance will then be granted to be purchaser.

Consecutive lot No.	Name of district	Pargana and mauza.	Number of mile on which land is situate.	Situated on which side of the railway.	Approximate area of lot in acres and decimals.	Land excluded from sale from each lot.		Commencement and termination of lot.	Boundary of lot.
						Reasons for exclusion.	Acres and decimals.		
1	2	3	4	5	6	7		8	9
1	Burdwan	Pargana Jahangirabad, mauza Falaya.	Mile No. 48.	West of the railway line.	8·76	.....		...	*North*—Railway brick-field land. *East*—Railway fencing. *South*—Charu Saha's khas patit land, Bhola Kahar's paddy land, Mouluj Sheik's paddy land and Osman Sheik's paddy land. *West*—Charu Ch. Saha's khas patit land and the bank of the tank of Janendra Nath Bhattacharyya.

Burdwan, the 24th September 1926. I. S. MUKHERJI, Collector under Act I of 1894.

IMPERIAL BANK OF INDIA.

Statement of the affairs of the Imperial Bank of India on the 17th September 1926.

LIABILITIES.

	Rs.	A.	P.
Subscribed Capital	11,25,00,000	0	0
Capital paid up	5,62,50,000	0	0
Reserve	4,92,50,000	0	0
Public Deposits	19,49,81,000	0	0
Other Deposits	80,19,87,000	0	0
Loans against securities per contra	.....		
Loans from the Government of India under section 20 of the Paper Currency Act, against Inland bills discounted and purchased per contra	.....		
Contingent liabilities	.....		
Sundries	83,67,000	0	0
	1,11,07,85,000	0	0

ASSETS.

	Rs.	A.	P.
Government Securities	20,32,32,000	0	0
Other authorised securities under the Act	1,22,32,000	0	0
Loans	11,76,15,000	0	0
Cash credits	21,10,21,000	0	0
Inland bills discounted and purchased	4,58,67,000	0	0
Foreign bills discounted and purchased ...	21,12,000	0	0
Bullion	.....		
Dead Stock	2,77,07,000	0	0
Liability of constituents for contingent liabilities per contra	.....		
Sundries	46,46,000	0	0
Balances with other Banks	4,84,000	0	0
	62,48,66,000	0	0
Cash	48,59,19,000	0	0
	1,11,07,85,000	0	0

The above balance sheet includes—

Deposits in London	£ 869,300
Advances in London	£ 948,700
Cash and balances at other Banks in London	£ 182,000

Percentage 48·38

Bank rate 4 per cent.

N. H. Y. WARREN,
N. M. MURRAY,
Managing Governors.

(1926—1)

Sheriff's Sale Proclamation.

TO be peremptorily sold pursuant to an order dated the 23rd day of January 1925 made by the High Court of Judicature at Fort William in Bengal in its Ordinary Original Civil Jurisdiction in execution of the decree in Suit No. 1856 of 1924 wherein the Commissioners for the Port of Calcutta are the plaintiffs and Nursingdas Poddar and another are the defendants and dated the 14th day of August 1924 by the Sheriff of Calcutta at No. P-23, Strand Bank Road, Nimtolla, in Calcutta, by public auction on Wednesday, the 3rd day of November 1926, at the hour of 12 o'clock noon, the immoveable and moveable properties belonging to the defendants mentioned in the Schedule to the said order consisting of one corrugated iron shed, one tiled shed, a circular saw mill, two machines for crushing seeds and other plant and machinery standing on the land known as lot 11, Strand Bank, Nimtolla, Calcutta, and one wooden hut, one table, two chairs, one tacktapoa, one driving machine, five shifting machines, a lot of iron wheels, one electric motor, one machine, and three weights.

It appears from the affidavit of searches filed on the 4th day of June 1925 that the corrugated iron shed and the tiled shed are free from encumbrances.

The amount for the recovery of which the sale has been ordered is Rs. 3,492-6-6 and mesne profits, interest and costs of execution, less Rs. 3,250 paid by the defendant since the date of attachment.

The condition of sale and the list of the properties to be sold may be seen at the office of the Sheriff of Calcutta on any day before the sale and will be produced at the time of sale.

DAVID EZRA, Sheriff.

G. C. GOODING, Attorney for the plaintiffs.

Calcutta, the 16th September 1926. (1909—1)

In the Court of the 2nd Sub-Judge at Midnapore.

Re MORTGAGE EXECUTION CASE No. 14 OF 1926.

Debendra Lal Khan, son of Raja Narendra Lal Khan, deceased, of Garh Narajole, Tuppe Narajole, district Midnapore, decree-holder,

versus

Ishan Chandra Maity, son of Kunja Behary Maity, deceased, of Pirichuck, pargana Barda, chowki Ghatal, district Midnapore, judgment-debtor.

Claim—Rs. 9,009.
Date of sale—8th November 1926.

Description of the mortgaged property advertised to be sold.

ENTIRE sixteen annas share *kul haque hakuke* right in putni mehal Ganganonoharpur, including two mauzas Kalichuck and Pirichuck, together with all rights and titles both in land and water, also with all *hats*, ghats, bazars, *golas*, *gangas*, rivers, tanks, *bils*, patits, etc., appertaining thereto and bearing tauzi No. 8 in Burdwan Collectorate, situated in the district of Midnapore, pargana Barda, thana and sub-registry Ghatal. Annual putni rent of Rs. 626 annas 5 is payable to Maharaja Dhiraj of Burdwan. Approximate value estimated at Rs. 7,000 only.

Midnapore, the 23rd September 1926.

S. C. RAY, Sub-Judge in charge.

(1925—1)

In the 1st Court of Munsif at Nilphamari, district Rangpur.

RENT EXECUTION CASE No 750 of 1926.

Rajani Kanta Bandopadhyay, decree-holder, *versus*

Jasimuddin Mahammad, and others, judgment debtors.

NOTICE is hereby given that the following properties will be put up to sale by public auction by the Nazir of this Court at the monthly sale commencing at 12 o'clock on the 8th day of November 1926 in the premises of this Court for realisation of the sum of Rs. 1,068-7-3

Schedule of properties.

The zamindari right and title of the judgment-debtors in the one half (½ share of mahal Deshibai in the district of Rangpur, chakla Kajirhat, station Jaldhaka, bearing the tauzi No 131 of the Rangpur Collectorate which share is recorded as 131B, No. 1. ; Value about Rs. 1,000, Sadar revenue, Rs. 1,579-5-5

M. N. MUKHARJI, Munsif.

Nilphamari, the 25th September 1926.

(1940—1)

In the Court of the District Judge of Bakarganj.

PRESENT :

B. G. Chatterji, Esq.

INSOLVENCY CASE No. 14 of 1926.

NOTICE is hereby given that one Amrita Lal Banik' son of late Ramgati Banik, of Kundihar, police-station Banaripara, has applied to be adjudicated an insolvent and that the 9th day of November 1926 has been fixed for hearing the petition and for examination of the petitioner.

B. G. CHATTERJI, District Judge.

Barisal, the 15th September 1926. (1883—1)

In the Court of the District Judge of Dinajpur.

INSOLVENCY CASE No. 54 of 1926.

SAMIRALI MONDAL, son of Bhelu Mondal, deceased, resident of Simla, police-station Patnitola, district Dinajpur, has applied to this Court to be adjudged insolvent. The 10th day of November 1926 has been fixed for examination of the petitioner at Dinajpur.

[ILLEGIBLE], *for* District Judge.

Dinajpur, the 21st September 1926.

(1912—1)

In the Court of the District Judge of Faridpur.

INSOLVENCY CASE No. 22 of 1926.

PURSUANT to a petition dated 10th May 1926, filed by Purna Chandra Majhi, son of late Nityananda Majhi, of Gangjagadia, police-station Nagarkanda, the debtor himself. and on examining him, it is ordered that the debtor be and the said debtor is hereby adjudged an insolvent. The debtor should apply for his final discharge within four months.

Dated this 8th day of September 1926.

T. C MITRA, Addl. District Judge in charge.

(1883—1)

In the Court of the District Judge of Hooghly.

NOTICE is hereby given, under clause (2) of section 12 of the Provincial Insolvency Act, V of 1920, to his creditors that the insolvency petition of Meba Lal Sow, son of Ram Charan Sow, of Mahesh, thana Serampur, district Hooghly, has been admitted by this Court as No. 46 of 1926 and that the 2nd October 1926 has been fixed for the hearing thereof.

P. C. DE, District Judge.

Chinsura, the 26th July 1926. (1548—1—1819)

In the Court of the District Judge of Hooghly.

NOTICE is hereby given, under clause (2) of section 12 of the Provincial Insolvency Act, V of 1920, to his creditors that the insolvency petition of Parbatty Charan Singh, son of late Gadadhor Singh of Kurkuri, thana Khanakul, district Hooghly, has been admitted by this Court as No. 47 of 1926 and that the 1st October 1926 has been fixed for the hearing thereof.

P. C. DE, District Judge.

Chinsura, the 26th July 1926.

(1549—1—1820)

In the Court of the Additional District Judge of Hooghly at Howrah.

NOTICE is hereby given under the Provincial Insolvency Act, V of 1920, to his creditors that the insolvency petition of Charu Chandra Sen, son of late Atul Kristo Sen, of Liloouh, thana Liloouh, district Howrah, has been admitted by this Court as No. 99 of 1926 and that the 4th October 1926 has been fixed for the hearing thereof.

H. W. LYNE, Addl. District Judge.

Howrah, the 15th September 1926. (1878—1—1815)

In the Court of the Additional District Judge of Hooghly at Howrah.

INSOLVENCY PETITION No. 111 of 1924.

NOTICE is hereby given that Fakir Chandra Ghosh, son of late Nabin Chandra Ghosh, of Satore (31, Dhopapara Lane), thana Sibpore, district Hooghly, has applied for final discharge. The 1st October 1926 has been fixed for hearing.

H. W. LYNE, Addl. District Judge.

Howrah, the 15th September 1926.

(1879—1—1816)

In the Court of the Additional District Judge of Hooghly at Howrah.

NOTICE is hereby given under the Provincial Insolvency Act, V of 1920, to his creditors that the insolvency petition of Monmotha Nath Banerjee, son of late Purna Chandra Banerjee, of Panpur, thana Amta, district Howrah, has been admitted by this Court as No. 107 of 1926, and that the 2nd October 1926 has been fixed for the hearing thereof.

H. W. LYNE, Addl. District Judge.

Howrah, the 16th September 1926. (1898—1—1844)

NOTICE TO CREDITORS OF THE DATE OF HEARING OF AN INSOLVENCY PETITION.

[*Section 19 of the Provincial Insolvency Act, V of 1920.*]

In the Court of the District Judge at Midnapore.

INSOLVENCY APPLICATION No. 16 OF 1926.

WHEREAS Naran Chandra Mandal, son of late Hare Kristo Mandal, of Arhgorha, pargana Barada, police-station Ghatal, district Midnapore, has applied to this Court, by a petition, dated 11th March of 1926, to be declared an insolvent under the Provincial Insolvency Act, V of of 1920, and your name appears in the list of creditors filed by the aforesaid debtor, this is to give you notice that the Court has fixed the 2nd day of October 1926 for the hearing of the aforesaid petition and the examination of the debtor. If you desire to be represented in the matter you should attend in person or by duly instructed pleader. The particulars of the debt alleged in the petition to be due to you are as follows :—

		Rs.	As.	P.
1.	Babu Ashutosh Choudhury, pleader and Chairman of the Ghatal Municipality	773	15	0
2.	Ramjidas, 3, Suresh Marhoary of Ghatal	47	11	0
3.	Babu Gostobehary Chowdhury, pleader, Ghatal	144	5	0
4.	Manindralal Hazra, Ranglal Hazra and Manmotho Nath Hazra of Dandipur	200	0	0
5.	Ashidhari Kamila of Ghatal ...	65	0	0
6.	Nripendra Nath Bosu and Sm. Indubala Basu, of Ghatal ...	200	0	0
7.	Gobardhan Das Kumbhakar of Ghatal	150	0	0
8.	Hari Das and Kali Das of Ghatal	50	0	0
9.	Gostabehary Mandal of Ghatal ...	62	0	0
10.	Haripada Roy of Ghatal ...	135	0	0
11.	Gopinath Darji of Arhgorha, post Ghatal	27	8	0
12.	Jaharilal and Pakhalal Mukhopadhaya of Dighalgram ...	999	15	0
13.	Kourhi Charan Mandal of Arhgorha, post Ghatal	100	0	0
14.	Pashupati Chakrabatty of Radhakristapore	375	0	0
15.	Barada Prasad Manna of 112, Puratan Chinabazar, Calcutta ...	1,995	15	6
16.	Dinanath Saha of Ghatal ...	50	0	0
17.	Sanatan Karmakar of Ghatal ...	50	0	0
	Total ...	5,426	5	6

E. MILSOM, District Judge.

Midnapore, the 22nd September 1926. (1916—1)

NOTICE TO CREDITORS OF THE DATE OF HEARING OF AN INSOLVENCY PETITION.

[*Section 12 of the Provincial Insolvency Act, V of 1920.*]

In the Court of the District Judge at Midnapore.

INSOLVENCY APPLICATION No. 23 OF 1926.

WHEREAS Ramchand Roy, son of late Rasik Chandra Roy, of Kadrah, parganah Bogri, police-station Garhbeta, district Midnapore, has applied to this Court, by a petition, dated 24th March 1926, to be declared an insolvent under the Provincial Insolvency Act, V of 1920, and your name appears in the list of creditors filed by the aforesaid debtor, this is to give you notice that the Court has fixed the 4th day of October 1926 for the hearing of the aforesaid petition and the examination of the debtor. If you desire to be represented in the matter you should attend in person or by duly instructed pleader. The particulars of the debt alleged in the petition to be due to you are as follows :—

		Rs.	A.	P.
1.	Sm. Probodhbala Deby, wife of Santosh Kumar Chakrabartty, of Kadrah, parganah Bogri, police-station Garhbeta, district Midnapore	310	0	0
2.	Nogendra Nath Bose, of Satbankura, district Midnapore ...	264	0	0
3.	Santosh Kumar Chakrabatty and Paritosh Kumar Chakrabatty, of Kadrah, parganah Bogri, district Midnapore	1,109	12	6
4.	Santosh Kumar Chakrabatty, of Kadrah, parganah Bogri, district Midnapore	967	6	0
5.	Ram Tarak Roy, of Kiabani, parganah Bogri, district Midnapore	379	0	0
6.	Hem Chandra Biswas, of Goaltorh, district Midnapore ...	800	0	0
7.	Lakshmi Naran Chakrabartty, of Raskundu, police station and district Midnapore ...	560	3	6
	Total ...	4,390	6	0

E. MILSOM, District Judge.

Midnapore, the 22nd September 1926. (1917—1)

In the Court of the District Judge of Nadia.

INSOLVENCY CASE No. 22 OF 1925.

Petitioner Narayan Chandra Saha, son of late Madhu Sudan Saha, of Sibpur, police-station Kushtia, district Nadia.

NOTICE is hereby given, under section 43 of the Provincial Insolvency Act V of 1920 to his creditors, that the order of adjudication, dated 8th March 1926, against Narayan Chandra Saha, be and the same is hereby annulled on 9th September 1926.

J. YOUNIE, District Judge.

Krishnagar, the 17th September 1926. (1884—1)

In the Court of the District Judge of Nadia.

INSOLVENCY CASE No. 31 OF 1926

Petitioner Erfan Biswas, son of late Golam Rohoman Biswas, of Daluigram, police-station Hanskhali, district Nadia.

NOTICE is hereby given, under clause (2) of section 19 of the Provincial Insolvency Act, V of 1920, to his creditors that the abovenamed petitioner has filed an insolvency petition and that 13th November 1926 has been fixed for the hearing thereof.

J. YOUNIE, District Judge.

Krishnagar, the 22nd September 1926. (1911—1)

ORDER OF ADJUDICATION.

[*Section 27 of the Provincial Insolvency Act, V of 1920.*]

In the Court of the District Judge of Pabna and Bogra.

INSOLVENCY CASE No. 15 OF 1925.

PURSUANT to a petition, dated the 14th April 1925, filed by Bonwari Lal Saha, son of late Biswambhor Saha, of Char Gobindapur, police-station Sujanagar, district Pabna, and on the application of the debtor himself and on reading an affidavit in support of the petition, dated the 14th April 1925, and hearing his pleader it is ordered that the debtor be and the said debtor is hereby adjudged insolvent, who do apply for discharge within six months. Order of adjudication was passed on the 26th July 1926.

N. G. MUKHERJI, Sub-Judge.

Pabna, the 22nd Septembe 26. (1919—1)

ORDER OF ADJUDICATION.

[*Section 27 of the Provincial Insolvency Act (V of 1920).*]

In the Court of the District Judge of Pabna and Bogra.

INSOLVENCY CASE No. 16 OF 1925.

PURSUANT to a petition, dated the 14th April 1925, filed by Tarakeswar Saha, son of late Biswambhor Saha, of Char Gobindapur, police-station Sujanagar and district Pabna, and on the application of the debtor himself and on reading an affidavit in support of the petition, dated 14th April 1925, and hearing his pleader it is ordered that the debtor be and the said debtor is hereby adjudged insolvent, who do apply for discharge within six months. Order of adjudication was passed on 26th July 1926.

N. G. MUKHERJI, Sub-Judge in charge.

Pabna, the 22nd September 1926. (1920—1)

ORDER OF ADJUDICATION

[*Section 27 of the Provincial Insolvency Act, V of 1920.*]

In the Court of the District Judge of Pabna and Bogra.

INSOLVENCY CASE No. 17 OF 1925.

PURSUANT to a petition, dated the 14th April 1925, filed by Bijoy Gobinda Saha, son of late Biswambhor Saha, of Char Gobindapur, police-station Sujanagar, district Pabna, and on the application of the debtor himself and on reading an affidavit in support of the petition, dated 14th April 1925, and hearing his pleader it is ordered that the debtor be and the said debtor is hereby adjudged insolvent, who do apply for discharge within six months. Order of adjudication was passed on the 26th July 1926.

N. G. MUKHERJI, Sub Judge in charge.

Pabna, the 22nd September 1926. (1921—1)

In the Court of the District Judge of Rajshahi.

INSOLVENCY CASE No. 83 OF 1924.

NOTICE is hereby given that Ujiruddin Pramanik, of Amgram, police-station Durgapur, district Rajshahi, has been adjudicated an insolvent by this Court on 28th August 1926 and that he is directed to come up for his discharge within six months.

S. K. GHOSH, *for* District Judge

Rajshahi, the 16th September 1926. (1922—1—1850)

In the Court of the District Judge of Rajshahi.

INSOLVENCY CASE No. 52 OF 1926.

NOTICE is hereby given that Nasimuddin Paikar, of Debottardhumi, police-station Nawabganj, district Malda, has applied under Act V of 1920 to be adjudicated an insolvent and that 13th November 1926 is fixed for hearing of the application.

S. K. GHOSH, *for* District Judge

Rajshahi, the 16th September 1926. (1923—1—1852)

In the Court of the District Judge of Rajshahi.

INSOLVENCY CASE No. 51 OF 1926.

NOTICE is hereby given that Kefatulla Mistri, of Ramchandrapur, police-station Nawabganj, district Malda, has applied under Act V of 1920 to be adjudicated an insolvent and that 13th November 1926 is fixed for hearing of the application

S. K. GHOSH, *for* District Judge.

Rajshahi, the 16th September 1926. (1924—1—1851)

NOTICE.

In the 3rd Court of the Sub-Judge of 24-Parganas.

INSOLVENCY CASE No. 16 OF 1925.

Sheikh Koku Mohammad, of Tapsia, police-station Tolli gunge, 24-Parganas, applicant.

To Baija Nath Saha, of 51-5, South Road, Entally, and others, creditors

ON the 12th day of January 1926 it was ordered that the matter of the petition of the applicant be heard on the 12th day of November 1926 and that the said applicant do attend to be examined by this Court on that date.

N. M. BANARJI, Sub-Judge.

Alipore, the 21st January 1926. (199—1—1822)

NOTICE.

In the 3rd Court of the Sub-Judge of 24-Parganas.

INSOLVENCY CASE No. 57 OF 1926.

Kali Sankar Pundey, of 7-2, Gas Street, 24-Parganas, applicant.

To Kameswar Biswanath, of 17, Paggyaputty, Calcutta, and others, creditors.

ON the 15th day of February 1926 it was ordered that the matter of the petition of the applicant be heard on the 1st day of October 1926 and that the said applicant do attend to be examined by this Court on that date.

N. M. BANERJI, Sub-Judge.

Alipore, the 17th February 1926. (476—1—1821)

NOTICE.

In the 3rd Court of the Sub-Judge of 24-Parganas.

INSOLVENCY CASE No 192 OF 1925.

Behari Lal Das, of Fatchpore, police-station Matiabruz 24-Parganas, applicant.

To Burun Khan Kabuli, of Matiabruz, police-station Matiabruz, and others, creditors.

ON the 2nd day of July 1926 it was ordered that the matter of the petition of the applicant be heard on the 1st day of October 1926 and that the said applicant do attend to be examined by this Court on that date.

N. M. BANERJI, Sub-Judge.

Alipore, the 3rd July 1926. (1348—1—1823)

NOTICE TO CREDITORS OF APPLICATION FOR DISCHARGE.

[*Section 41 (1) of the Provincial Insolvency Act, V of 1920.*]

In the Court of the District Judge of the 24-Parganas.

INSOLVENCY CASE No. 7 OF 1925.

Aghore Nath Ghosh, applicant.

TAKE notice that the abovenamed insolvent has applied at the Court for his discharge, and that the Court has fixed the 4th day of October 1926, at 11 o'clock, for hearing the application.

Dated this 12th day of August 1926.

N. G. A. EDGLEY, District Judge

(1630—1—1817)

NOTICE.

In the 3rd Court of the Sub-Judge of 24-Parganas.

INSOLVENCY CASE No. 283 OF 1926.

Kiron Kumar Patra, of Khardah, 24-Parganas, applicant,

To Kayer Gool Kabulee, of Khardah, 24-Parganas, and others, creditors.

ON the 10th day of August 1926 it was ordered that the matter of the petition of the applicant be heard on the 1st day of October 1926 and that the said applicant do attend to be examined by this Court on that date.

N. M. BANERJI, Sub Judge.

Alipore, the 11th August 1926. (1635—1—1824)

NOTICE TO CREDITORS OF APPLICATION FOR DISCHARGE.

In the Court of the 2nd Addl. District Judge at Alipore, 24-Parganas.

INSOLVENCY CASE No. 69 OF 1924.

Jotindra Moban Lahiri, of 32, Elgin Road, 24-Parganas, insolvent and applicant.

TAKE notice that the abovenamed insolvent has applied at the Court for his discharge, and that the Court has fixed the 2nd day of October 1926, at 10 o'clock, for hearing the application.

Dated this 17th day of August 1926.

N. R. GUHA, 2nd Addl. District Judge.

(1649—1—1845)

NOTICE.

In the Court of the District Judge of 24-Parganas.

INSOLVENCY CASE No. 59 OF 1926.

Nani Gopal Banerjee, son of late Rajani Kanta Banerjee, of No. 220, Upper Circular Road, thana Ultadanga, district 24-Parganas, applicant.

To Ramdas Gandhi, and others, creditors

ON the 31st day of July 1926 it was ordered that the matter of the petition of the appli ant be heard on the 4th day of October 1926 and that the said applicant do attend to be examined by this Court on that date.

M. N. BOSE, District Judge.

Alipore, the 23rd August 1926. (1711—1—1818)

NOTICE.

In the Court of the District Judge of 24-Parganas.

INSOLVENCY CASE No. 50 OF 1926.

Ganga Bisan Dobey, son of Shib Nath Dobey, of 15, Sibtola Lane, thana Entally, district 24 Parganas, applicant.

To Jamuna Prosad, Jhowala Prasad, Bhajantal Catra and others, creditors.

ON the 23rd day of August 1926 it was ordered that the matter of the petition of the applicant be heard on the 8th day of November 1926 and that the said applicant do attend to be examined by this Court on that date.

N. G. A. EDGLEY, District Judge.

Alipore, the 4th September 1926. (1806—1—1849)

NOTICE.

In the 3rd Court of the Sub-Judge of 24-Parganas.

INSOLVENCY CASE No. 285 OF 1926.

Keshob Lal Shee, of Vubla, thana Basirhat, applicant.

To Jogesh Chandra Chatterji, of Tantra, 24-Parganas, and others, creditors.

ON the 2nd day of September 1926 it was ordered that the matter of the petition of the applicant be heard on the 1st day of October 1926 and that the said applicant do attend to be examined by this Court on that date.

N. M BANERJI, Sub-Judge.

Alipore, the 3rd September 1926. (1819—1—1825)

NOTICE.

In the 3rd Court of the Sub-Judge of 24-Parganas.

INSOLVENCY CASE No. 309 OF 1926.

Ram Krishna Haldar, of Ampole, police-station Kulpi, 24-Parganas, applicant.

To Nemai Chand Goledar, of Ampole, police-station Kulpi, 24-Parganas, and others, creditors.

ON the 31st day of Augu t 1926 it was ordered that the matter of the petition of the applicant be heard on the 1st day of October 1926 and that the said applicant do attend to be examined by this Court on that date.

N. M. BANERJI, Sub-Judge.

Alipore, the 3rd September 1926. (1820—1—1826)

NOTICE.

In the 3rd Court of the Sub-Judge of 24-Parganas.

INSOLVENCY CASE No 321 OF 1926.

Shaik Nawabjan, of Narikeldanga North Road, police-station Baliaghata, applicant.

To Shaik Yusuf, of Thanthania, Foolbagan, Calcutta, and others, creditors.

ON the 3rd day of August 1926 it was ordered that the matter of the petition of the applicant be heard on the 1st day of October 1926 and that the said applicant do attend to be examined by this Court on that date

N. M. BANERJI, Sub-Judge.

Alipore, the 3rd September 1926. (1822—1—1828)

NOTICE.

In the 3rd Court of the Sub-Judge of 24-Parganas.

INSOLVENCY CASE No. 332 OF 1926.

Akbar Mallick, of Sappukur, police-station Budge-Budge, 24-Parganas, applicant.

To Sherjan Khan Kabulee, of Charialbazar, Budge-Budge, and others, creditors.

ON the 31st day of August 1926 it was ordered that the matter of the petition of the applicant be heard on the 1st day of October 1926 and that the said applicant do attend to be examined by this Court on that date.

N. M. BANERJI, Sub-Judge.

Alipore, the 3rd September 1926. (1823—1—1829)

NOTICE TO CREDITORS OF APPLICATION FOR DISCHARGE.

[*Section 41(1) of the Provincial Insolvency Act, V of 1920.*]

In the 3rd Court of the Sub Judge of 24-Parganas.

INSOLVENCY CASE No. 27 OF 1925.

Shaik Sobiadi, of 19, Watgunge Street, Khidderpore, applicant, insolvent.

TAKE notice that the abovenamed insolvent has applied at the Court for his discharge and the Court has fixed the 1st October 1926 at 1 o'clock for hearing the application.

N. M. BANERJI, Sub-Judge.

Alipore, the 3rd September 1926 (1824—1—1830)

NOTICE TO CREDITORS OF APPLICATION FOR DISCHARGE.

[*Section 41(1) of the Provincial Insolvency Act, V of 1920.*]

In the 3rd Court of the Sub-Judge of 24-Parganas.

INSOLVENCY CASE No 104 OF 1925.

Akhil Bhusan Roy Chaudhury, of 22-1, Rani Sankari Lane, Kalighat, applicant, insolvent.

TAKE notice that the abovenamed insolvent has applied at the Court for his discharge and the Court has fixed the 1st October 1926 at 11 o'clock for hearing the application.

N. M. BANERJI, Sub-Judge.

Alipore, the 3rd September 1926. (1825—1—1831)

ORDER OF ADJUDICATION.

[*Section 27 of the Provincial Insolvency Act, V of 1920.*]

In the 3rd Court of the Sub-Judge at Alipore.

INSOLVENCY APPLICATION No. 79 OF 1926

PURSUANT to a petition, dated the 24th February 1926, filed by Mohammad Ishaque, of Polta, subdivision Basirhat, 24-Parganas, and on the application of the debtor himself and on reading his application and hearing his pleader it is ordered that the debtor be and the said debtor is hereby adjudged insolvent.

It is further ordered that the debtor do apply for his discharge within one year from this date.

Dated this 4th day of September 1926.

N. M. BANERJI, Sub Judge.

(1827—1—1832)

ORDER OF ADJUDICATION.

[*Section 27 of the Provincial Insolvency Act, V of 1920.*]

In the 3rd Court of the Sub-Judge of 24-Parganas at Alipore.

INSOLVENCY APPLICATION No. 11 OF 1926.

PURSUANT to a petition, dated 8th January 1926, filed by Pandit Sradharan of Khardah, 24-Parganas, and on the application of the debtor himself and on reading his application and hearing his pleader it is ordered that the debtor be and the said debtor is hereby adjudged insolvent.

It is further ordered that the debtor do apply for his discharge within one year from this date.

Dated this 4th day of September 1926.

N. M. BANERJI, Sub-Judge.

(1828—1—1833)

ORDER OF ADJUDICATION.

[*Section 27 of the Provincial Insolvency Act, V of 1920.*]

In the 3rd Court of the Sub-Judge of 24-Parganas at Alipore.

INSOLVENCY APPLICATION No. 194 OF 1926.

PURSUANT to a petition, dated 18th May 1926, filed by Aklu Mohato, of 50-1-1, Harish Mukherji Road, Bhowanipore, and on the application of the debtor himself and on reading his application and hearing his pleader it is ordered that the debtor be and the said debtor is hereby adjudged insolvent

It is further ordered that the debtor do apply for his discharge within one year from this date,

Dated this 4th day of September 1926.

N. M. BANERJI, Sub-Judge.

(1829—1—1834)

ORDER OF ADJUDICATION.

[*Section 27 of the Provincial Insolvency Act, V of 1920.*]

In the 3rd Court of the Sub-Judge of 24-Parganas at Alipore.

INSOLVENCY APPLICATION No. 3 OF 1925.

PURSUANT to a petition, dated 2nd December 1925, filed by Dhuku Bhar of Garifa, police-station Naihaty, 24-Parganas, and on the application of the debtor himself and on reading his application and hearing his pleader it is ordered that the debtor be and the said debtor is hereby adjudged insolvent.

It is further ordered that the debtor do apply for his discharge within one year from this date

Dated this 4th day of September 1926.

N. M. BANERJI, Sub-Judge

(1830—1—1836)

ORDER OF ADJUDICATION.

[*Section 27 of the Provincial Insolvency Act, V of 1920.*]

In the 3rd Court of the Sub-Judge of 24-Parganas.

INSOLVENCY APPLICATION No. 227 OF 1926.

PURSUANT to a petition, dated 14th June 1926, filed by Indra Narain Sadhu Khan, of 9, Jotin Mitra Lane, Calcutta, and on the application of the debtor himself and on reading his application and hearing his pleader it is ordered that the debtor be and the said debtor is hereby adjudged insolvent.

It is further ordered that the debtor do apply for his discharge within one year from this date.

Dated this 4th day of September 1926.

N. M. BANERJI, Sub-Judge.

(1831—1—1835)

ORDER OF ADJUDICATION.

[*Section 27 of the Provincial Insolvency Act, V of 1920.*]

In the 3rd Court of the Sub-Judge of 24-Parganas at Alipore.

INSOLVENCY APPLICATION No. 64 OF 1926.

PURSUANT to a petition, dated 23rd February 1926, filed by Babu Lal Mitra of 29-2, Chandra Nath Chatterjee Street, Bhowanipore, and on the application of the debtor himself and on reading his application and hearing his pleader it is ordered that the debtor be and the said debtor is hereby adjudged insolvent.

It is further ordered that the debtor do apply for his discharge within one year from this date.

Dated this 4th day of September 1926.

N. M. BANERJI, Sub-Judge.

(1832—1—1837)

NOTICE.

In the 3rd Court of the Sub-Judge of 24-Parganas.

INSOLVENCY CASE No. 337 OF 1926.

A. J. Sing, of 33, Sastitolla Road, police-station Baliaghata, 24-Parganas, applicant.

To S. Rahamat, of 98-5, Canning Street, Calcutta, and others, creditors.

ON the 4th day of September 1926 it was ordered that the matter of the petition of the applicant be heard on the 1st day of October 1926 and that the said applicant do attend to be examined by this Court on that date.

Alipore, the 7th September 1926.

N. M. BANERJI, Sub-Judge.

(1833—1—1840)

NOTICE.

In the 3rd Court of the Sub-Judge of 24-Parganas.

INSOLVENCY CASE No. 335 OF 1926.

Krishna Chandra Dutt, of 27L, Haro Mohan Ghose Lane, Baliaghata, applicant.

To Sm. Khiroda Moyee Dassi, of 28, Suri Lane, Calcutta, and others, creditors.

ON the 4th day of September 1926 it was ordered that the matter of the petition of the applicant be heard on the 1st day of October 1926 and that the said applicant do attend to be examined by this Court on that date.

N. M. BANERJI, Sub-Judge.

Alipore, the 7th September 1926 (1834—1—1838)

NOTICE.

In the 3rd Court of the Sub-Judge of 24-Parganas.

INSOLVENCY CASE No. 338 OF 1926.

Umesh Chandra Das of Talligunge, Sultan Alam Road, police-station Talligunge, applicant.

To Rajendra Narain Sing of 10B, Mohini Mohan Road, Bhowanipore, and others, creditors.

ON the 4th day of September 1926, it was ordered that the matter of the petition of the applicant be heard on the 1st day of October 1926, and that the said applicant do attend to be examined by this Court on that date.

N. M. BANERJI, Sub-Judge.

Alipore, the 7th September 1926. (1835—1—1841)

NOTICE.

In the 3rd Court of the Sub-Judge of 24-Parganas.

INSOLVENCY CASE No. 336 OF 1926.

Sumpat Parsi of Tittagarh, police-station Tittagarh, 24-Parganas, applicant.

To Belhai Sao of Tittagarh, police-station Tittagarh, 24 Parganas, and others, creditors.

ON the 4th day of September 1926, it was ordered that the matter of the petition of the applicant be heard on the 1st day of October 1926, and that the said applicant do attend to be examined by this Court on that date.

N. M. BANERJI, Sub-Judge.

Alipore, the 7th September 1926. (1836—1—1839)

NOTICE.

In the 3rd Court of the Sub-Judge of 24-Parganas.

INSOLVENCY CASE No. 313 OF 1926.

Shyam Gopal Ghosal, of Kasba, police-station Talligunge, applicant.

To Jnanoda Sundari Dass, of Bhoshpur, p. o. Dhakuria, 24-Parganas, and others, creditors.

ON the 31st day of August 1926 it was ordered that the matter of the petition of the applicant be heard on the 1st day of October 1926 and that the said applicant do attend to be examined by this Court on that date.

N. M. BANERJI, Sub-Judge.

Alipore, the 3rd September 1926. (1821—1—1827)

NOTICE.

In the Court of the District Judge of 24-Parganas.

INSOLVENCY CASE No. 72 OF 1926.

Abdul Quddus Gazi, son of Golam Rahaman Gazi, of Alipore, thana Joynagar, district 24-Parganas, applicant.

To Lakshman Shee Momoya and Birju Deojee & Co., and others, creditors.

ON the 9th day of September 1926 it was ordered that the matter of the petition of the applicant be heard on the 4th day of October 1926 and that the said applicant do attend to be examined by this Court on that date.

N. G. A. EDGLEY, District Judge.

Alipore, the 14th September 1926. (1855—1—1848)

NOTICE.

In the Court of the District Judge of 24-Parganas.

INSOLVENCY CASE No. 71 OF 1926.

Nagendra Nath Karmakar, Gobardhan Karmakar, Bhut-Nath Karmakar, Bepin Behari Karmakar, partners and sole proprietors of the firm Karmo Brothers, of 10, Rani Sankari Lane, police-station Bhowanipur, district 24-Parganas, applicant.

To Khetra Nath Podder and others, creditors.

ON the 13th day of September 1926 it was ordered that the matter of the petition of the applicant be heard on the 4th day of October 1926 and that the said applicant do attend to be examined by this Court on that date.

N. G. A. EDGLEY, District Judge.

Alipore, the 16th September 1926. (1881—1—1847)

NOTICE.

Imperial Bank of India.

THE Members of the Local Board have made the following change in the Bank's Establishment :—

Mr. R. D. Jackson to act as Deputy Superintendent, Public Debt Office, as from the 26th August 1926.

D. S. MCCLURE, Secretary and Treasurer.

Calcutta, the 22nd September 1926. (1914—1)

Notice.

THE Bengal and Madras Service Family Pension Fund which is provisionally managed and assisted by Government has for its object the provision of monthly pensions for the maintenance of the widows and children of subscribers and is open, with certain exceptions, to all active and pensioned members of the Uncovenanted Service of Government (except those serving under the Government of Bombay), and to Local Fund servants earning pensions from Government. Some of the special features of the fund are—(1) that widowed daughters incapable of remarriage or children labouring under such mental or bodily infirmities as incapacitate them from earning their livelihood or preclude the possibility of marriage (in case of a daughter) are admitted to its benefits; and (2) that subscribers to the Widows' and Daughters' branches are entitled to a refund of 30 per cent. of the premia paid, should the nominees predecease them after five years of admission. The second quinquennial valuation of the fund has been completed by the Actuary to the Government of India and his report discloses very favourable results. For forms of application and rules of the Fund apply to the Accountant-General, Central Revenues, Imperial Secretariat Buildings, Calcutta.

NOTICE.

IT is notified for general information that the next ordinary examination of candidates for certificates of competency as Masters and Serangs of inland steam vessels under Act I of 1917 will be held at the Port Office, Chittagong, on Tuesdays, the 26th October, 16th November and 21st December 1926, at 10-30 A.M.

Applications to be permitted to go up for examination for any of the above grade certificates must be made at the Port Office, Chittagong, not later than three days prior to the date of examination, the candidates producing their certificates and testimonials and paying the fees.

J. C. CUMMING, LT.-COMDR., R.N.R., Port Officer (offg.).

Chittagong, the 22nd September 1926.

NOTICE.

In the matter of the Indian Companies Act, VII of 1913, and

In the matter of the Agra United Mills, Limited.

NOTICE is hereby given that a petition for the winding up of the above Company by the High Court of Judicature at Fort William in Bengal was on the 26th day of August 1926 presented to the said Court by the firm of Messrs. Sonairam Joharmul a creditor of the said Company and that the petition is directed to be heard before the said Hon'ble Court on the 9th day of November 1926 and any creditor or contributory of the said Company desirous to oppose the making of an winding up of the said Company under the above Act should appear at the time of hearing by himself or by his Counsel for that purpose and a copy of the petition will be furnished to any creditor or contributory of the said Company requiring the same from the undersigned on payment of regulated charges for the same.

MANUEL AGARWALLA & Co.,
Attorneys for the petitioners.

3, Hastings Street, Calcutta, the 15th September 1926.

(1849—1—1843)

IN THE HIGH COURT OF JUDICATURE AT FORT WILLIAM IN BENGAL.

ORDINARY ORIGINAL CIVIL JURISDICTION.

In the matter of the Indian Companies Act, VII of 1913, and

In the matter of the Regent Park Syndicate, Limited.

NOTICE is hereby given that a petition for the winding up of the abovenamed Company in the High Court of Judicature at Fort William in Bengal was, on the 11th day of August 1926, presented before the Hon'ble Mr. Justice Gregory by Mr. Ajit Prosad, a creditor of the said Company. And the said petition was directed to be heard before the Hon'ble High Court on Tuesday, the 9th day of November 1926, and any creditor or contributory of the said Company desiring to oppose the making of an order for the winding up of the said Company under the above Act should appear by himself or his attorney or counsel for that purpose and a copy of the petition will be furnished to any creditor or contributory of the said Company requiring the same by the undersigned on payment of the regulated charges for the same.

Dated the 15th day of September 1926.

P. D HIMATSINGKA, Attorney.

(1870—1—1842)

In the matter of the Indian Companies Act, VII of 1913, sections 217 and 242, and

In the matter of Pyne Hughman and Company, Limited (in liquidation).

NOTICE is hereby given that a general meeting of the abovenamed Company will be held at No. 5, Council House Street, Calcutta, on Monday, the 25th October 1926, at 2 P.M., for the purpose of having an account laid before the meeting showing how the winding up has been conducted, the property of the Company has been disposed of and for the purpose of hearing any explanation that may be given by the liquidators and for the purpose of determining by extraordinary resolution how the books and papers of the Company are to be disposed of.

K. J. NICOLSON, for self and co-liquidators.

(1918—1—1846)

In the matter of the Indian Companies Act, VII of 1913, and

In the matter of the Panchabati Tea Estate, Limited, Jalpaiguri (in liquidation).

NOTICE is hereby given that a special resolution for winding up of the business of the Company with a view to amalgamate it with the Bijoynagar Tea Co., Ltd, Jalpaiguri, has been passed in the extraordinary general meeting held on the 18th July 1926, and confirmed in the extraordinary general meeting held on the 8th August 1926.

JITENDRA NATH MAJUMDAR, Secretary.

Jalpaiguri, the 17th August 1926. (1938—1—1853)

In the matter of the Indian Companies Act, VII of 1913, and

In the matter of the Panchabati Tea Estate, Limited, Jalpaiguri (in liquidation).

NOTICE is hereby given that by a special resolution of the extraordinary general meeting of the shareholders, the Panchabati Tea Estate, Limited, has, with a view to amalgamate it with the Bijoynagar Tea Company, Limited, Jalpaiguri, gone into voluntary liquidation and the undersigned appointed a liquidator and that a meeting of the creditors of the Company will be held on the 7th October 1926, at the office of the Panchabati Tea Estate, Limited, in liquidation, at Jalpaiguri, at 6 P.M

TARAPRASAD BISWAS, B.L., Liquidator.

Jalpaiguri, the 22nd September 1926.

(1939—1—1854)

Imperial Library.

(Secretariat Buildings, 6, Esplanade East, Calcutta.)

Open on { Weekdays and Saturdays from 10 A.M. to 7 P.M. / Sundays and holidays from 2 P.M. to 5 P.M.

The Imperial Library is also a Lending Library. It is free to all except children. There is no subscription to pay.

J. A. CHAPMAN, Librarian.

CINCHONA FACTORY PRODUCTS.

BY order of the Government of Bengal Cinchona Factory Products as manufactured and packed at the Cinchona Factory, Mungpoo, Darjeeling district, will be sold and distributed by the **Superintendent, Presidency Jail,** *in original packages* as received from the Mungpoo Factory, at the rates noted below, **from the 1st May 1926 :—**

Quinine Sulphate.

For 60 lbs. and upwards at a time	Rs. 18 per lb.
For 6 lbs. and over but less than 60 lbs. at a time	„ 19 „
For any quantity less than 6 lbs.	„ 20 „

Quinine Hydrochloride.

For 60 lbs. and upwards at a time	Rs. 23 per lb.
For 6 lbs. and over but less than 60 lbs. at a time	„ 24 „
For any quantity less than 6 lbs.	„ 25 „

Quinine Di-Hydrochloride.

For 60 lbs. and upwards at a time	Rs. 25 per lb.
For 6 lbs. and over but less than 60 lbs. at a time	„ 26 „
For any quantity less than 6 lbs.	„ 27 „

Quinidine Sulphate.

For 60 lbs. and upwards at a time	Rs. 20 per lb.
For 6 lbs. and over but less than 60 lbs. at a time	„ 21 „
For any quantity less than 6 lbs.	„ 22 „

Cinchonidine Sulphate.

For 60 lbs. and upwards at a time	Rs. 25 per lb.
For 6 lbs. and over but less than 60 lbs. at a time	„ 26 „
For any quantity less than 6 lbs.	„ 27 „

Cinchonine Sulphate.

For 60 lbs. and upwards at a time	Rs. 12 per lb.
For 6 lbs. and over but less than 60 lbs. at a time	„ 13 „
For any quantity less than 6 lbs.	„ 14 „

Cinchona Febrifuge (Powder).

For 6 lbs. and over at a time	Rs. 9 per lb.
For any quantity less than 6 lbs.	„ 10 „

Cinchona Febrifuge (Tablets).

For 6 lbs and over at a time	Rs. 10 per lb.
For any quantity less than 6 lbs.	„ 11 „

Quinoidine (Tablets).

For 6 lbs. and over at a time	Rs. 5 per lb.
For any quantity less than 6 lbs.	„ 6 „

Quinoidine (in Mass).

For 6 lbs. and over at a time	Rs. 4 per lb.
For any quantity less than 6 lbs.	„ 5 „

Cinchona Bark (in 50 pound original bags).

Per bag ... ... Rs. 25.

Transit charges extra in every case.

Quinine Sulphate is for sale to Government Institutions and Missionaries only. It is not for sale to private Firms or the General Public.

Cinchona Febrifuge in Powder and Tablet form (when in stock) is for sale to Government Institutions, Missionaries and the General Public.

Quinine Sulphate will be supplied to Hospitals and Dispensaries of this Presidency only at the wholesale rate of Rs. 18 per lb., irrespective of quantities. For all other purchasers the rates given above will apply.

Provinces other than Bengal, Bihar and Orissa and Assam will get their Supplies of Sulph Quinine from the Director, Botanical Survey of India, Shibpur, Howrah.

Local sale at the Jail gate from 2 to 4 P.M.

The system of payment is by—*Cash in advance*—by "*Treasury Chalans*", which should accompany the order or indent.

In cases where this is not possible, payment should be made by "*Remittance Transfer Receipts*" or crossed "*Cheques*".

Indents unaccompanied by Cash in advance will be sent Value Payable Post. Credit sale is not allowed except under special circumstances.

In the case of *Government Officers* payments will be recovered by *Book Transfer, i.e., Countersigned Invoices* in the event of *Cash* not accompanying the Indent by "*Treasury Chalans*", *Remittance Transfer Receipts* or *Cheque.*

2. Price and postage must accompany the price of the drug (when the drug is required by post).

3. The name of the Railway and Steamer Station or Post-Office must be written distinctly when the parcels are required by Rail, Steamer or by Post. *Railway parcels are sent by passenger train only.*

4. A scale of postage is given below :—

For ½ lb. 4 annas, ¾ lb. 5 annas, 1 lb. 8 annas, 1½ lbs. 11 annas, 2 lbs. 14 annas, 2½ lbs. Re. 1-1, 3 lbs. Re 1-1, 3½ lbs. Re. 1-4, 4 lbs. Re 1-7, 5 lbs. Re. 1-13, 5½ lbs. Re. 1-13, 6 lbs. Re. 2.

Two different drugs are not packed in the same parcel and postage must be paid separately for each kind.

N. B —Postage stamps are not accepted as revenue.

Government reserve the right to alter the price without notice.

GOVERNMENT PUBLICATIONS FOR SALE.

At the Bengal Secretariat Book Depot, Writers' Buildings, Calcutta, and by the following Agents :—

AGENTS IN INDIA.

Messrs. S. K. Lahiri & Co., Printers and Booksellers, College Street, Calcutta.

Messrs Thacker, Spink & Co., Calcutta.

Customers in the United Kingdom and the Continent of Europe may obtain the publications either direct from the High Commissioner's Office or through any book-seller.

NOTICE.—Books required for private use can be purchased Applications should be accompanied by remittance in each case.

All remittances on account of subscriptions to or prices of Gazettes, Indian Law Reports or other Government publications available for sale at the Bengal Secretariat Book Depot, or for cost of advertisements published in the Gazette should be made payable to the "Treasurer, Bengal Secretariat, Calcutta". Advices of such remittances, if separately sent, should be addressed to the "Accountant, Bengal Secretariat". All advertisements intended for publication in the *Calcutta Gazette* should be sent direct to the Superintendent, Government Printing, Bengal, Alipore, 24-Parganas.

Books required for the Public Service should be obtained through the Heads of Departments.

NEW PUBLICATIONS ISSUED DURING THE CURRENT QUARTER.

Acts, Bills and Legislative Council Proceedings.

Proceedings of the Bengal Legislative Council—

For the meetings held on the 17th and 18th May 1926. Vol. XXI. As. 10 (2*a*).

For the meetings held on the 6th, 8th, 9th, 12th and 13th July 1926. Vol. XXII. Re. 1-12 (4*a*.)

Bengal Act No. III of 1926 [The Presidency Area (Emergency) Security]. 6*p*. (6*p*.)

Bengal Act IV of 1926 (Howrah Bridge Act). 1*a*. (6*p*.)

Bengal Act V of 1926 (Calcutta Municipal Amendment Act). 3*p*. (6*p*.).

MISCELLANEOUS PUBLICATIONS.

Agriculture—

Annual Report of the Department of—, Bengal, for 1924-25. Re 5 (6*a*.)

Botanic Garden—

Annual Report of the Royal—and the Gardens in Calcutta and of the Lloyd Botanic Garden, Darjeeling, for 1925-26. As. 3 (6*p*.).

Co-operative Societies—

Annual Report on the Working of the—in Bengal for 1924-25. Rs. 2-8 (4*a*.).

Civil List—

Quarterly—for Bengal corrected up to 1st July 1926. Rs. 3-8 (11*a*.).

District Boards—

Resolution reviewing the Reports on the Working of the—in Bengal for 1924-25. As 12 (3*a*.).

Dock Engineering—

Lectures on Harbour and—at the Port of Calcutta, 1926. Rs. 4 (3*a*.)

Electoral Rules—

Bengal—and Regulations, 1926, corrected up to July 1926. Re 1 (2½*a*.)
Legislative Assembly—and Regulations, 1926, corrected up to July 1926. Re. 1 (2*a*.).

Examination—

Rules for the—of Seamen for certificates of efficiency as lifeboatmen, 1926. As 2 (1*a*.).

Factories—

Annual Report on the Working of the Indian—Act in Bengal and Assam for 1925. Rs 2 (3*a*).

Health Departments—

Report of the—of the Ports of Calcutta and Chittagong for 1924. As. 8 (1*a*.). **For 1925.** As. 10 (1*a*.).

Industries—

Annual Administration Report of the Department of—in Bengal for 1925. Re. 1-3 (2½*a*.).

Irrigation Department—

Classified List and Distribution Return of Establishment of—, Bengal, corrected up to 1st July 1926. Rs. 3-6 (1½*a*.).

Jails—

Annual Report on the Administration of—of the Bengal Presidency for 1925. Rs. 4 (5*a*.).

List—

Of Schools in Presidency Division corrected up to 31st March 1925. Rs. 4-11 (4*a*.)

Of Members of the Bengal Legislative Council, etc., 11th list. As. 5 (1*a*.)

Of Schools in the Burdwan Division corrected up to 31st March 1925. Rs. 2 (2*a*.).

Of Pleaders willing to execute Commissions in the Presidency of Bengal and the Province of Assam, 1926. Re. 1 (2*a*.).

Municipalities—

Resolution reviewing the Reports on the Working of—in Bengal for 1924-25. Re. 1-10 (4*a*.)

Police—

Annual Report on the—Administration of the Town of Calcutta and its Suburbs for 1925. Re. 1-12 (3*a*.).

Roads and Buildings—

Classified list and Distribution Return of Establishment (—) employed under the Public Works Department, Bengal, corrected up to 1st July 1926. Rs. 2-12 (2*a*.).

Select Index—

—to General Letters to and from the Court of Directors in the Revenue, Territorial Revenue, Territorial, Financial and Miscellaneous Revenue Departments of the Government of Bengal, 1771-1858, Vol. I. Rs 17-4 (6*a*.)

Workmen's Compensation—

Report on the working of the—Act in Bengal during the year 1925. As. 7 (1*a*.).

PUBLICATIONS ISSUED BETWEEN 1st JANUARY 1926 AND 30th JUNE 1926.

Acts, Bills and Legislative Council Proceedings.

Season and Crop—

Report of Bengal for 1925-26. Re. 1-8 (1½*a*.).

Vaccination—

Annual Statistical Returns and Short Notes on—in Bengal for 1924-25. Re. 1-6 (1½*a*.).

Proceedings of the Bengal Legislative Council—

For the meetings held on the 16th to 19th and 22nd to 25th February 1926, Vol. XX, No. 1. Rs. 2 (6½*a*.)

For the meetings held on the 1st and 2nd March 1926, Vol. XX, No. 2. As. 12 (2½*a*.).

For the meetings held on the 15th to 19th and 22nd March 1926, Vol. XX, No. 3. Re. 1-11 (5*a*.).

Bengal Act I of 1926. (The Calcutta Port Amendment). 3*p*. (6*p*.).

Bengal Act II of 1926. (The Calcutta Improvement Amendment). 3*p*. (6*p*.).

MISCELLANEOUS PUBLICATIONS.

Administration—

Report on the—of Bengal for 1924-25. Rs. 3-14 (6a.).

Budget—

Bengal Civil—Estimate for 1926-27 (Final). Rs. 2 (7a.).

Civil Services—

For Superior—Rules, 1924, 2nd edition, corrected up to 1st January 1926. Re. 1 (1½a.)

Civil List—

Quarterly—for Bengal corrected up to 1st April 1926. Rs 3-8 (11a.).

Cinchona—

Annual Report of the Government—Plantations and Factory in Bengal for 1924-25. Re. 1-2 (1a.).

District Records—

Bengal—, Midnapore, Vol. IV, 1770-1774. Rs 20-9 (10a.).

Emigration—

Annual Report on—to the Labour Districts of Assam, Cachar and Sylhet for 1925. As. 15 (2a.).

Examination—

Question Papers set for the Secretariat Clerkship—held in September 1925. Re. 1-4 (1a.).

Forest—

Annual Progress Report on—Administration in Bengal for 1924-25. Rs. 2-10 (2½a.)

Gradation List—

Half-yearly—of Settlement Kanungoes, corrected up to 30th November 1925. Rs. 2 (1½a.).

Hospitals and Dispensaries—

Annual Report on the working of the—under the Government of Bengal for 1924. Rs. 8 (6a.).

Irrigation Department—

Classified List and Distribution Return of Establishment of—, corrected up to 1st January 1926. Rs. 3-8 (1½a).

Land Revenue—

Report on the—Administration of the Presidency of Bengal for 1924-25. Rs 3 (3½a.).

Mental Hospitals—

Report of the—in Bengal, 1924. Re. 1-10 (2a).

Medical College—

Annual Report on the working of the—, Calcutta, for 1924-25. Re. 1 (1a.).

Medical Schools—

Annual Report of the—in Bengal for 1924-25. Rs. 2-14 (1a.).

Motor Vehicles—

List of—registered in Calcutta, corrected up to 31st July 1925. Rs 5 (9a).

Provincial Service—

Question Papers set for the Bengal—Examination, 1925. Re 1 (2½a.)

Public Health—

Report of the Bengal Sanitary Board and the Chief Engineer,—Department for 1924. Rs. 6-11 (8a.).

Public Instruction—

Annual Report on—in Bengal for 1924-25. Re. 1-2 (2½a.).

Proceedings—

Of the Committee of Circuit at Krishnagar and Kashimbazar, Vol. I, II and III, 10th June to 17th September 1772. Rs. 19 (12a.).

Rules—

Chapters VI and IX of the High Court—, Appellate Side, Calcutta, corrected up to 14th August 1925. As. 7 (2a).

Roads and Buildings—

Classified List and Distribution Return of Establishment (—) employed under the Public Works Department, Bengal, corrected up to 1st January 1926. Rs. 3 (2a.).

Survey—

Annual Report on—and Settlement Operations in Bengal for 1924-25. Rs. 5 (5½a.).

Smoke Nuisances—

Twentieth Annual Report of the Bengal—Commission for 1925. As. 10 (1a.).

Season and Crop—

Report of Bengal for 1924-25. Rs. 2-12 (2½a.).

Tables—

Chronological—for 1926. As. 4 (1½a.).

Tropical Medicine—

Annual Report of the Calcutta School of—and Hygiene for 1924-25. Re. 1 (1a.).

Wards'—

Report on the Administration of the—, Attached and Trust Estates in Bengal for 1924-25. Rs. 4-5 (3a.).

[30-9-1926]

NOTICE.

Advertisements, Notices, etc., intended for insertion in this Part of the Gazette cannot be received afternoon on Saturday.

The Calcutta Gazette

THURSDAY, SEPTEMBER 30, 1926.

PART VI.

Bills introduced in the Council of State and Legislative Assembly, Reports of Select Committees presented to the Council and Assembly and Bills published under Rule 18 of the Indian Legislative Rules.

GOVERNMENT OF INDIA.

LEGISLATIVE DEPARTMENT.

The following Bill was introduced in the Council of State on the 19th August, 1926 :—

NO. 8 OF 1926.

A Bill further to amend the Indian Limitation Act, 1908, for certain purposes.

WHEREAS it is expedient further to amend the Indian Limitation Act, 1908, for certain purposes hereinafter appearing; It is hereby enacted as follows :— IX of 1908.

1. This Act may be called the Indian Limitation (Amendment) Act, 192 . Short title.

2. In the proviso to sub-section (*1*) of section 20 of the Indian Limitation Act, 1908 (hereinafter referred to as the said Act), the words " in the case of part payment of the principal of a debt " shall be omitted. IX of 1908. Amendment of section 20, Act IX of 1908

3. To section 21 of the said Act the following sub-section shall be added, namely :— Amendment of section 21, Act IX of 1908.

"(*3*) For the purposes of the said sections—

(*a*) an acknowledgment signed, or a payment made, in respect of any liability, by, or by the duly authorised agent of, any widow or other limited owner of property who is governed by the Hindu law shall be a valid acknowledgment or payment, as the case may be, as against a reversioner succeeding to such liability ; and

(*b*) where a liability has been incurred by, or on behalf of, a Hindu undivided family as such, an acknowledgment or payment made by, or by the duly authorised agent of, the manager of the family for the time being shall be deemed to have been made on behalf of the whole family."

Amendment of First Schedule to Act IX of 1908.

4. (*1*) In article No. 132 in the First Division of the First Schedule to the said Act, for the *Explanation* in the first column the following *Explanation* shall be substituted, namely :—

"*Explanation.*—For the purposes of this article—

(*a*) the allowance and fees respectively called *malikana* and *haqqs*, and

(*b*) the value of any agricultural or other produce the right to receive which is secured by a charge upon immoveable property,

shall be deemed to be money charged upon immoveable property".

(*2*) In article No. 166, in the Third Division of the same schedule, to the entry in the first column the following shall be added, namely:—

"including any such application by a judgment debtor."

STATEMENT OF OBJECTS AND REASONS.

In Chapter 41 of their Report the Civil Justice Committee made recommendations for a number of amendments in the Indian Limitation Act, 1908, and the Local Governments and High Courts were consulted in the matter. The consensus of opinion is in favour of the following recommendations :—

(1) that the proviso to sub-section (*1*) of section 20 should be amended so as to make the payment of interest also subject to the condition that the fact of payment should appear in the hand-writing of the person making the same ;
(2) that limited owners under the Hindu law, and the *Karta* or manager of a joint Hindu family should be enabled to make acknowledgments and payments under sections 19 and 20 ;
(3) that article 132 should be amended so as to make it clear that a suit to recover the value of paddy and such like produce charged on immoveable property comes within this article ;
(4) that article 166 should be amended so as to make it clear that it applies to a petition by a judgment debtor under section 47 of the Code of Civil Procedure, 1908.

The Bill gives effect to these proposals. The Committee's recommendation for the amendment of article 5 of the First Schedule to the Act was effected by Act XXX of 1925, and those for the amendment of articles 85, 133 and 134 are under separate consideration. The remaining recommendations, viz., those in paragraphs 3, 4, 8, 10, 11, 12 and 13 are not being pursued.

The 14th August, 1926.

S. R. DAS.

L. GRAHAM,

Secretary to the Government of India

REGISTERED No. C207. **No. 39 of 1926.**

The Calcutta Gazette

THURSDAY, SEPTEMBER 30, 1926.

SUPPLEMENT.

Official Papers.

[Non-Subscribers to the GAZETTE *may receive* SUPPLEMENT *separately on payment of five rupees per annum if delivered in Calcutta, or seven rupees and eight annas if sent by post.]*

CONTENTS.

	Page.
Liberality of Sreemati Ananda Kumari Debi of Bhowal ...	1181
Liberality of Mr. S. C. Bagchi, Bar.-at-Law, of Anguria...	1181
First Forecast of the Winter Rice Crops of Bengal, 1926-27	1182—1185
Preliminary Forecast of the *Bhadoi* Crop of Bengal, 1926-27	1186—1194
Prices-current (wholesale and retail) of food-grains and salt, etc., in the districts of Bengal for the first-half of September 1926	1195—1200
Weather and Crop Report for the week ending on the 22nd September 1926	1201—1204
Calcutta Improvement Trust	1205
Daily rainfall recorded in Bengal for the month of August 1926	1206—1211
Statement under the Cotton Ginning and Pressing Factories Act, 1925	1212
Statement showing the daily gauge-readings on certain rivers for the week ending 22rd September 1926 ...	1213—1219
Statement of weekly gauge-readings on the rivers in Bengal	1220—1221
Statement showing water-levels in the rivers for the month of July 1926	1222—1223
Vital Statistics for the towns of Bengal for the week ending 18th September 1926	1224
Report on the Administration of the Excise Department, Bengal, for the year 1925-26	1225—1238
Resolution No. 3222 Edn.	1239—1241
Corrigendum to Resolution No. 378M., dated the 5th February 1926	1242

LIBERALITY OF SREEMATI ANANDA KUMARI DEBI OF BHOWAL.

No. 3113Edn., dated Calcutta, the 17th September 1926.

From—J. H. LINDSAY, ESQ., I.C.S., Secretary to the Government of Bengal Education Department,

To—The Director of Public Instruction, Bengal.

With reference to your letter No. 954, dated the 27th August 1926, I am directed to request you to convey the thanks of the Government of Bengal to Sreemati Ananda Kumari Debi of Bhowal for her liberality and public spirit in making a donation of Rs. 40,000 to be held in trust for the Eastern Bengal Saraswat Samaj, Dacca.

LIBERALITY OF Mr. S. C. BAGCHI, BAR.-AT-LAW, OF ANGURIA.

No. 395 T.-Medl., dated Darjeeling, the 9th September 1926.

From—J. G. DRUMMOND, ESQ., I.C.S., Secretary to the Government of Bengal, Local Self-Government Department,

To—The Commissioner of the Dacca Division.

With reference to your letter No. 4556J., dated the 24th August 1926, in which you report that Mr. S. C. Bagchi, Bar.-at-Law, of Anguria, police-station Palong, district Faridpur, has made a donation of Rs. 15,000 for the establishment of a charitable dispensary at Anguria in the Madaripur subdivision, I am directed to request that you will be so good as to convey to the donor the thanks of Government for his liberality and public spirit.

DEPARTMENT OF AGRICULTURE, BENGAL.

First Forecast of the Winter Rice Crop of Bengal, 1926-27.

(NOTE.—On an average of the five years ending 1924-25, the area under winter rice in Bengal has represented some 18·7 per cent of the total area under rice in British India.)

Character of the season.—In the early part of the season in March, there was exceptionally heavy rain all over the province. This produced very favourable conditions for cultivation of land for deep-water paddy in Eastern and Northern Bengal. In early April favourable rainfall continued, especially in Eastern and Northern Bengal, and sowings of deep-water paddy were completed in these tracts. In West Bengal little sowing was done until May, during which month, and early June, there was prolonged drought and excessive heat all over the province. In parts of West Bengal prolonged drought affected paddy seed-beds, but subsequent abundant rain restored conditions and transplantation of winter paddy proceeded under favourable conditions until early August, when excessive rain with some flood occurred. The flood soon subsided in most places and little damage is expected except in Midnapore where large areas have been submerged. In East and North Bengal, want of timely rain was keenly felt in some places for transplanting operations in June and early July; but later conditions have been normal and good progress has been made in Eastern Bengal in this direction. The operations have further been accelerated by the good rainfall of August. In Northern Bengal there was drought in late August, delaying transplanting of paddy, but good rain in early September helped matters. A full area of paddy will be transplanted, although late reaped jute may encroach in some tracts. On the whole, the outlook is reported to be good except in the water-logged tracts of West Bengal.

Acreage.—According to the figures returned by the District Officers, the total area under winter rice sown and so far transplanted is 13,943,100 acres, as compared with 14,976,300 and 15,619,300 acres in the corresponding and final forecasts of last year.

Outturn.—From the summary of the district returns appended, it will be seen that Khulna reports more than a normal crop, six districts expect a normal crop, eleven districts 93 to 83, three districts 75 each, and the rest below 70 per cent. of the normal crop. According to the above estimates, the provincial outturn works up to 87 per cent. as against 86 and 92 per cent. of the normal estimated, respectively, in the first and the final forecasts of last year.

ROBERT S. FINLOW,
Director of Agriculture, Bengal.

CALCUTTA, *the 20th September 1926.*

APPENDIX I.

First Forecast of the Winter Rice Crop of Bengal, 1926-27.

District.	Estimated normal area under winter rice.	Estimated area under winter rice.		Estimated outturn as a percentage of the normal yield per unit of area.		Date by which the sowing of broadcasted winter rice generally commenced this year and whether that date was early, normal or late.	Date by which the transplanting of winter rice commenced this year and whether that date was early, normal or late.	Remarks by District Officers.
		Last year (1925-26).	This year (1926-27).	Last year.	This year.			
	Acres.	Acres.	Acres.					
24-Parganas ...	840,600	749,800	620,000	83	75	End of April to end of June. Late.	Middle of July to 1st week of August. Late.	The decrease in area is due to want of timely rain. The weather has not been favourable. Damage due to heavy rain is reported from all the subdivisions. Want of timely rain and damage by heavy rain have reduced the outturn.
Nadia	136,800	130,900	133,000	67	93	End of July. Late.	Beginning of August. Late.	Owing to late rains, the sowing and transplanting was rather late. With the advent of rains, however, the sowing time became favourable. The weather has been favourable but the outturn is anticipated to fall below the normal for late sowing and transplanting.
Murshidabad ...	351,400	278,200	262,600	83	67	June to end of July. Partly normal and the rest late.	End of July to August. Late.	The decrease in area is due to insufficient rain at the time of sowing and transplanting. The weather has not been favourable owing to occasional drought which had a bad effect on the cultivation and growth of the crop and caused some damage.
Jessore	658,800	474,900	399,200	72	68	April and beginning of May. Normal.	July. Normal ...	The decrease in area is due to extensive cultivation of jute. The weather has not been favourable. The outturn is anticipated to fall below the normal owing to insufficient rain.
Khulna	800,000	732,700	850,000	100	117	.....	.....	.....
Burdwan ...	731,100	693,200	721,400	75	100	Middle of June ...	Middle of July. Late.	The increase in area is due to sufficient rains. The weather has been favourable.
Birbhum ...	604,700	537,000	547,900	67	100	.....	Latter part of July. Rather late.	The weather has been good and congenial to the growth of the crop. Excessive heat of the year up to middle of July and sufficient rainfall after that period compensated the late transplantation.
Bankura ...	440,000	320,000	374,600	58	100	Normal	Middle of July. A little late.	The increase in area is due to sufficient rainfall. The weather has been favourable and its effects on the cultivation and growth of the crop have been favourable. A normal outturn is expected.
Midnapore ...	1,537,100	1,411,800	1,087,000	75	75	Middle of June. Late.	July. Late ...	The decrease in area is due to drought in June and subsequently heavy downpour in July. The weather has been unfavourable. The crop has been damaged in some parts by excessive rains.
Hooghly ...	353,100	142,000	197,800	67	88	Ditto ...	Middle of July. Late.	The increase in area is due to good rainfall. The weather has been favourable and its effects on the cultivation and growth of the crop have been good. The outturn is expected to fall below the normal owing to late rainfall and late transplantation.
Howrah ...	117,000	92,700	97,700	83	92	Beginning of July. Late.	Ditto ...	The weather changed for the worse by the end of July owing to excessive rain causing some damage to transplanted seedlings.
Rajshahi ...	822,700	925,400	439,800	83	67	April. Normal ...	July. Normal ...	The large decrease in area is due to more extensive cultivation of jute this year and to unfavourable weather on account of insufficient rainfall at the time of sowing and transplantation. As the transplantation is still in progress it is expected that the present area will increase by about 40 per cent.
Dinajpur ...	1,035,300	996,000	816,100	75	63	By the middle of May. Normal.	By the middle of June. Normal.	The decrease in area is due to want of rainfall. The weather has not been at all favourable and the outturn is anticipated to fall below the normal owing to deficient rainfall.

District.	Estimated normal area under winter rice.	Estimated area under winter rice.		Estimated outturn as a percentage of the normal yield per unit of area.		Date by which the sowing of broadcasted winter rice generally commenced this year and whether that date was early, normal or late.	Date by which the transplanting of winter rice commenced this year and whether that date was early, normal or late.	Remarks by District Officers.
		Last year (1925-26).	This year (1926-27).	Last year.	This year.			
	Acres.	Acres.	Acres.					
Jalpaiguri ...	461,400	421,500	406,000	117	100	.....	Beginning of July. Normal.	Current year's area is subject to revision as transplantation in some area still continues. The weather has been favourable
Darjeeling ...	30,500	26,900	24,900	100	92	May. Normal ...	July. Normal ...	The decrease in area is due to revision by the Subdivisional Officer of Siliguri. The weather has been fairly favourable.
Rangpur ...	692,000	589,000	581,000	115	90	Middle of May. Normal.	Middle of June. Normal.	The decrease in area is due to increase in area under jute. The weather has not been favourable. The outturn is expected to fall below the normal owing to dearth of rain.
Bogra	361,200	312,600	237,600	100	60	End of March. Normal.	End of July. Rather late.	The decrease in area is due partly to increase in area under jute and partly to high lands intended for winter paddy still lying unsown for want of sufficient rain. The weather has not been favourable for the cultivation and growth of the crop.
Pabna	404 200	412,800	393,200	100	100	May. Normal ...	July. Normal ...	The decrease in area is due to increase in area under jute. The weather has been favourable on the whole and the outturn is expected to be normal.
Malda	304,000	290,000	198,000	83	83	First part of June. Normal.	First part of August. Late.	The decrease in area is due to want of sufficient rainfall at sowing time. The weather has not been favourable and the growth of the crop not good.
Dacca	672,400	679,500	476,500	97	93	Middle of March and April. Normal.	July and August...	The decrease in area is due to increased cultivation of jute. The weather has been favourable except for the fact that want of rain delayed transplantation. The crop has been slightly damaged by drought in June and July and by water-hyacinth.
Mymensingh ...	1,455,500	1,364,500	1,246,400	100	75	First part of April. Normal.	July. Normal ...	The decrease in area is due to unfavourable weather at the time of sowing. The weather is favourable now.
Faridpur ...	759,900	730,500	611,500	105	93	End of March and April. Normal.	.....	The decrease in area is due to increase in area under jute. The weather has been favourable, but some damage has been done by drought.
Bakarganj ...	1,500,000	1,371,000	1,375,000	133	100	April to May. Normal.	July. Normal ...	The increase in area is expected on account of the high prices of common rice and to decrease in area under autumn crops. The weather was not favourable at sowing time for want of timely rain and subsequently unusual rise of flood water have caused some damage to the young seedlings and as such the transplanting is rather late this year.
Chittagong ...	436,000	429,000	429,300	100	92	June. Late ...	August. Late ...	Prolonged drought from April to June impeded the sowing of broadcast paddy. The cyclone and cattle-disease in May in Cox's Bazar also seriously affected the sowing. Hence the outturn is likely to be affected.
Tippera	787,000	820,600	795,000	92	92	Middle of March. Normal.	Middle of July. Normal.	The decrease in area is due to increased cultivation of jute. The weather has been favourable. Damage to the extent of two annas has been caused by water-hyacinth in Brahmanbaria.
Noakhali	705,000	643,300	580,600	92	83	First part of April. Normal.	August. Normal.	The decrease in area is due to cultivation of jute in a larger area. The weather was favourable at sowing time, but became unfavourable afterwards owing to excessive rain. The crop has been slightly damaged by insects in Feni. The outturn is anticipated to fall below the normal owing to transplantation being retarded for excessive rain.
Chittagong Hill Tracts.	50,000	42 500	45,000	67	67	Second week of June. Normal.	First week of August. Late.	The increase in area is due to opening of new lands for plough cultivation. Want of rain delayed the transplantation.
Total Bengal ...	16,842,000	15,619,300	13,943,100	92	87			

APPENDIX II.

Statement showing the normal and actual rainfall (in inches) in each district during May to August 1926.

District.	May.		June.		July.		August.	
	Normal.	Actual.	Normal.	Actual.	Normal.	Actual.	Normal.	Actual.
24-Parganas ...	5·58	4·17	11·57	4·95	13·06	28·89	12·63	20·37
Nadia ...	6·40	5·88	9·95	7·30	9·97	19 97	10 19	16·43
Murshidabad ...	5·29	4·67	10·52	6·18	10·81	12·97	11·16	8·76
Jessore ...	7·40	7·98	11 90	5 45	11·08	14·05	10·75	14·49
Khulna ...	7·43	10·20	13·28	6·95	14·77	15·31	13·12	14 71
Burdwan ...	4·88	2·64	10·81	3·38	11·00	18·26	11 52	16·04
Birbhum ...	4·24	2·80	10·65	4·74	12·43	18·23	11·96	11·26
Bankura ...	4·38	2·12	9·89	3·98	11·47	23·03	11·31	14·98
Midnapore ...	5·29	2·66	11·83	3·41	11·54	24·85	11·42	20·87
Hooghly ...	5·58	3·45	9·90	4·71	11·84	27·41	11 41	18·20
Howrah ...	5·52	3·95	11·73	3 86	12 59	38·25	12·13	24·04
Rajshahi ...	5·89	6·12	11·30	4 85	11 62	14·14	10·75	10·99
Dinajpur ...	6·71	4·79	14·61	8·86	16·21	16·50	14·62	10·03
Jalpaiguri ...	14·22	14·67	28·25	40·69	34·81	59·38	28·23	18·29
Darjeeling ...	9·16	12·06	24·39	21 15	31·45	38·61	25·84	34·21
Rangpur ...	10 60	6·02	17·41	21 54	15·25	17 51	13·48	6·70
Bogra ...	7·49	6 64	11·92	5·39	12·07	11·83	11·54	12 82
Pabna ...	7 02	5·94	11·33	8·19	10·57	10·10	11·23	11·33
Malda ...	4·62	5 80	10 68	2·97	12·10	13·88	11·58	7·63
Dacca ...	9·27	9·01	14·02	7·60	13·27	12·40	12·78	12·80
Mymensingh ...	11·15	6·03	17·83	12·39	16·70	16·37	17·09	16·48
Faridpur ...	8 95	8·84	14·52	6·83	12 85	11·83	12·98	11·68
Bakarganj ...	9·25	6·89	18·38	9·09	16·41	23·75	16·64	20·72
Chittagong ...	10·38	9·81	23·11	8·18	26·42	31·98	23 18	26 78
Tippera ...	10·71	10 51	16·01	13·52	13·75	18·74	14·90	10·95
Noakhali ...	10·48	9·96	21·28	11·02	23.55	23·68	23·48	23·37
Chittagong Hill Tracts ...	7·72	8 78	19·35	9·98	22·18	22·75	19·77	17·82

DEPARTMENT OF AGRICULTURE, BENGAL.

Preliminary forecast of the *Bhadoi* Crops of Bengal, 1926-27.

(NOTE.—On an average of the five years ending 1924-25, the area under autumn rice in Bengal has represented some 6·2 per cent. of the total area under rice in British India.)

Character of the season.—The rainfall in March was above the normal and the preparatory tillage and sowings commenced generally under favourable conditions. The drought in the next three months, however, was unfavourable to further sowings and growth of the crops. Subsequently, with the good rainfall in July, the crops improved, but the fall in August was excessive, with the result that some damage was done by flood in some districts, notably in parts of Murshidabad, Jessore, Midnapore, Hooghly, Howrah, Rajshahi, Malda, Faridpur, Bakarganj, Tippera and Noakhali. On the whole, the season has been an unfavourable one for the crops.

Acreage.—The total area sown with the different *bhadoi* crops this year is reported to be 5,713,900 acres, as against 5,864,200 acres and 5,903,400 acres, respectively, in the corresponding and final forecasts of last year. Of this the area under autumn rice is estimated at 4,960,600 acres, as against 5,134,200 acres and 5,139,200 acres, respectively, in the corresponding and final forecasts of last year. The decrease is mainly due to increased cultivation of jute in some districts and to drought at sowing time in others.

Outturn.—According to the District Officers' estimates, the outturn of the different *bhadoi* crops for the Presidency works out at 74 per cent. of the normal, as against 72 and 73 per cent. reported, respectively, in the corresponding and final forecasts of last year. The autumn rice yields an outturn of 74 per cent. of the normal for the province this year, as against 71 and 73 per cent. reported, respectively, in the corresponding and final forecasts of last year.

ROBERT S. FINLOW,

DACCA, *the 21st September 1926.* *Director of Agriculture, Bengal.*

APPENDIX I.

Preliminary forecast of the *Bhadoi* crops in Bengal, 1926-27.

District.	Names of crops	Estimated normal area under each crop	Estimated area under each crop.		Estimated outturn as a percentage of the normal yield per unit of area.		Date by which the sowing of each crop was begun this year and whether that date was early, normal or late	Remarks by District Officers
			Last year.	This year.	Last year.	This year		
		Acres.	Acres.	Acres.				
24-Parganas.	*Bhadoi* paddy (autumn rice).	65,400	39,000	34,700	92	92	End of March to middle of July. Normal	The decrease in area is due to want of timely rain. The weather has not been favourable. The outturn is below the normal for want of timely rain at the beginning and heavy rains later on
	Indian corn (maize) ...	...	100	100	75	84		
	Other *bhadoi* cereals ...	900	900	900	58	58		
	Other *bhadoi* pulses ...	1,200	100	1,200	83	67		
	Bhadoi fruits and vegetables, including root-crops.	2,600	2,000	2,100	92	92		
	Other *bhadoi* food-crops.	1,600	1,600	1,700	75	75		
	Bhadoi fodder-crops other than jowar, bajra, marua and maize.	...	500	500	34	42		
	Bhadoi non-food-crops other than fodder and fibres.	1,000	1,200	1,100	67	67		
	Total ...	73,300	46,400	42,300	89	89		
Nadia	*Bhadoi* paddy (autumn rice).	611,500	505,100	538,500	75	92	April Normal ..	The increase in area under *bhadoi* paddy compared with last year is due to favourable sowing season. Want of rain was felt in June and July in some parts. Subsequent rains, however, improved the state of the crops materially. But for the late rains the outturn could have reached the normal, if not more.
	Jowar	...	200	200	67	67		
	Mandua, marua or ragi	100	100	100	67	50		
	Indian corn (maize) ...	800	100	100	67	67		
	Other *bhadoi* cereals ...	8,000	4,800	3,700	67	75		
	Other *bhadoi* pulses ...							
	Indigo	1,000	...	...	..	...		
	Bhadoi fruits and vegetables including root-crops.	6,400	2,600	2,800	67	67		
	Other *bhadoi* food-crops.	5,800	2,200	2,600	75	75		
	Bhadoi fodder-crops other than jowar, bajra, marua and maize.	1,800	3,900	2,900	67	67		
	Bhadoi fibres other than jute	...	200	200	75	67		
	Mulberry	200	200	200	67	67		
	Bhadoi non-food crops other than fodder and fibres.	8,900	14,300	14,300	58	67		
	Total ...	674,500	533,900	563,600	74	92		
Murshidabad.	*Bhadoi* paddy (autumn rice).	229,000	136,200	123,500	67	75	Lalbagh, Jangipur and Sadar. End of May to August. Normal Kandi Middle of July. Late.	The decrease in area is due to unfavourable weather at sowing time. During the period of growth, however, the weather became favourable. A slight damage was done by flood in Jangipur and by occasional drought in Kandi.
	Jowar	400	100	100	58	75		
	Bajra	300	(9)	100	50	75		
	Mandua, marua or ragi	1,600	400	400	50	58		
	Indian corn (maize) ...	700	1,500	600	67	67		
	Other *bhadoi* cereals ...	4,700	2,200	2,000	58	67		
	Other *bhadoi* pulses ...	3,800	1,800	1,800	67	75		
	Indigo	3,100	(10)	Nil	50	...		
	Bhadoi fruits and vegetables, including root-crops.	3,600	1,900	1,900	67	67		
	Other *bhadoi* food crops	4,100	2,400	2,600	67	75		
	Bhadoi fodder crops other than jowar, bajra, marua and maize.	4,900	2,500	1,900	67	67		
	Bhadoi fibres other than jute.	500	500	400	67	75		
	Mulberry	5,300	3,700	2,500	75	67		
	Bhadoi non food-crops other than fodder and fibres.	5,200	4 000	3,300	67	58		
	Total ...	267,100	156,300	140,000	67	73		

* Revised on the basis of settlement figures.

District.	Names of crops.	Estimated normal area under each crop.	Estimated area under each crop.		Estimated outturn as a percentage of the normal yield per unit of area.		Date by which the sowing of each crop was begun this year and whether that date was early, normal or late.	Remarks by District Officers.
			Last year.	This year.	Last year.	This year.		
		Acres.	Acres.	Acres.				
Jessore.	*Bhadoi* paddy (autumn rice).	390,400*	336 800	309,500	70	54		
	Other *bhadoi* cereals ...	13,500*	8,100	6,800	55	47		
	Other *bhadoi* pulses ...							
	Other *bhadoi* food-crops	14,500*	6,000	5,500	64	60	.....	The decrease in area is due to the cultivation of jute in larger area than last year.
	Bhadoi fodder crops other than jowar, bajra, marua and maize.	1,100*	600	600	75	76		The outturn is likely to fall much below owing to heavy rain.
	Bhadoi non-food-crops other than fodder and fibres.	2,400*	1,500	1,500	55	60		
	Total ...	421,900*	353,000	323,900	70	54		
Khulna.	*Bhadoi* paddy (autumn rice).	19,000	27,100	27,100	67	85	.....	The average under *bhadoi* crops falls much short of settlement estimates. The figures are under investigation.
	Other *bhadoi* cereals ...	100	100	100	75	85		
	Other *bhadoi* pulses ...	600	300	300	75	85		
	Bhadoi fruits and vegetables, including root-crops.	14,800	7,400	7,400	83	85		
	Total ...	34,500	34,900	34,900	70	85		
Burdwan.	*Bhadoi* paddy (autumn rice).	118,800	69,300	68,900	92	83	Middle of July. Normal.	The decrease in area is due to prolonged drought and late monsoon. The weather was unfavourable at sowing time, but has become favourable now.
	Mandua, marua or ragi	(50)	(15)	(40)	(83)	83		
	Indian corn (maize) ...	500	1,500	1,300	100	100		
	Other *bhadoi* cereals ...	600	400	400	75	33		
	Other *bhadoi* pulses ...	1,300	600	500	75	50		
	Bhadoi fruits and vegetables, including root-crops.	3,100	1,500	1,400	83	75		
	Other *bhadoi* food-crops	600	500	400	58	50		
	Bhadoi fodder-crops other than jowar, bajra, marua and maize.	...	(40)	(50)	67	17		
	Bhadoi fibres other than jute.	5,000	2,500	2,500	58	67		
	Bhadoi non-food-crops other than fodder and fibres.	...	900	900	58	67		
	Total ...	129,900	77,200	76,300	90	82		
Birbhum.	*Bhadoi* paddy (autumn rice).	144,200	58,000	56,900	67	83	Early in July. Late.	The weather has not been favourable owing to incessant rainfall causing late sowing.
	Indian corn (maize)	1,800	500	700	75	67		
	Other *bhadoi* cereals ...	200	200	200	58	75		
	Bhadoi fruits and vegetables, including root-crops.	10,000	3,900	3,300	67	67		
	Mulberry	1,000	(50)	100	67	83		
	Bhadoi non-food-crops other than fodder and fibres.	2,600	900	900	67	67		
	Total ...	159,800	60,600	62,000	67	81		

* Revised.

District.	Names of crops.	Estimated normal area under each crop.	Estimated area under each crop.		Estimated outturn as a percentage of the normal yield per unit of area.		Date by which the sowing of each crop was begun this year, and whether that date was early, normal or late.	Remarks by District Officers.
			Last year.	This year.	Last year.	This year.		
		Acres.	Acres.	Acres.				
Bankura.	*Bhadoi* paddy (autumn rice).	278,000	196,000	220,000	58			
	Jowar	300	400	300	67			
	Bajra	400	500	400	67			
	Mandua, marua or ragi	200	300	200	67			
	Indian corn (maize) ...	5,400	5,000	5,400	67			
	Other *bhadoi* cereals ...	7,000	4,000	4,000	67			
	Other *bhadoi* pulses ...	8,000	3,000	4,000	67	83	Middle of July. A little late.	The increase in area is due to sufficient rainfall.
	Bhadoi fruits and vegetables, including root-crops.	9,000	4,000	5,000	67			The weather has been favourable. The outturn is anticipated to fall below the normal as there was no rain during the sowing time.
	Other *bhadoi* food-crops	900	800	900	67			
	Bhadoi fodder other than jowar, bajra, etc.	300	100	100	...			
	Bhadoi fibres other than jute.	400	500	400	67			
	Bhadoi non-food-crops other than fodder and fibres.	1,300	600	800	67			
	Total ...	311,200	215,200	241,500	59	83		
Midnapore.	*Bhadoi* paddy (autumn rice).	265,400	212,200	172,300				
	Jowar	800	1,400	1,200				
	Bajra	1,200	500	500				
	Mandua or marua ...	2,000	3,500	3,300				
	Indian corn (maize) ...	8,000	2,800	2,100				
	Other *bhadoi* cereals ...	10,100	8,200	8,700				
	Other *bhadoi* pulses ...	29,300	3,400					
	Indigo	100	300	...				
	Bhadoi fruits and vegetables, including root-crops.	26,000	6,600	5,600	75	67	June and July. Normal.	The decrease in area is due to alternate drought and flood in June and July respectively.
	Other *bhadoi* food-crops.	7,400	4,100	3,500				The weather has been unfavourable owing to incessant downpours causing damage to the crops.
	Bhadoi fodder crops other than jowar, bajra, marua and maize.	500	700	400				
	Bhadoi fibres other than jute.	1,100	900	1,200				
	Mulberry	400	300	400				
	Bhadoi non-food-crops other than fodder and fibres.	400	2,400	1,600				
	Total ...	352,700	247,300	200,800	75	67		
Hooghly.	*Bhadoi* paddy (autumn rice).	24,700	19,400	15,400	80	75		
	Indian corn (maize) ...	200	200	200	92	75		
	Other *bhadoi* cereals ...	3,300	1,800	1,700	54	67	June. Late ...	The decrease in area is due to increased cultivation of jute this year and to want of rain at sowing time.
	Other *bhadoi* pulses ...		200	100	83	83		The weather has been favourable, but the growth of the crop is below the normal owing to late rainfall. The outturn is anticipated to fall below the normal owing to late sowing and to considerable damage done by heavy rain in Serampore subdivision.
	Bhadoi fruits and vegetables, including root-crops.	3,500	3,400	3,100	92	75		
	Bhadoi fodder-crops other than jowar, bajra, marua and maize.	100	...	...	...	...		
	Total ...	31,800	25,000	20,500	80	75		

District.	Names of crops.	Estimated normal area under each crop.	Estimated area under each crop.		Estimated outturn as a percentage of the normal yield per unit of area.		Date by which the sowing of each crop was begun this year, and whether that date was early, normal or late.	Remarks by District Officers.
			Last year.	This year.	Last year.	This year.		
		Acres.	Acres.	Acres.				
Howrah.	*Bhadoi* paddy (autumn rice).	8,900	5,800	5,700	67	58	Beginning of May. Normal.	The decrease in area was due to drought and late rains. The weather has not been favourable. Excessive rains towards the end of July have caused considerable damage
	Indian corn (maize) ...	100	100	100	83	67		
	Other *bhadoi* cereals ...	1,000	600	500	67	67		
	Other *bhadoi* pulses ...							
	Bhadoi fruits and vegetables, including root-crops	6,600	4,100	4,500	67	67		
	Other *bhadoi* food-crops	1,300	900	1,000	67	58		
	Bhadoi fibres other than jute.	...	(50)	(40)	67	67		
	Total ..	16,900	11,400	11,800	67	61		
Rajshahi.	*Bhadoi* paddy (autumn rice)	168,100	130,100	128,600	75	83	April. Normal ...	The weather was not favourable at sowing time. Insufficient rainfall retarded the growth of the crops. Damage to some extent is reported from Natore.
	Jowar	...	(50)	...	67	...		
	Indian corn (maize) ...	800	600	800	75	67		
	Other *bhadoi* cereals ...	1,800	1,800	1,700	75	83		
	Other *bhadoi* pulses ...	900	100	600	67	75		
	Bhadoi fruits and vegetables, including root-crops.	10,200	9,100	7,500	67	67		
	Other *bhadoi* food-crops.	3,900	2,800	3,000	75	67		
	Bhadoi fodder-crops other than jowar bajra, marua and maize.	...	200	100	75	67		
	Mulberry	300	300	...	92	...		
	Bhadoi non food-crops other than fodder and fibres.	300	300	100	83	67		
	Total ...	185,400	144,100	142,400	75	82		
Dinajpur.	*Bhadoi* paddy (autumn rice)	131,500	132,200	131,700	67	67	By the middle of April. Normal.	The weather has been fair. Insufficient rain during the early stage retarded the growth of the crops
	Jowar	1,200	1,500	1,400	58	58		
	Bajra	200	200	200	58	75		
	Mandua, marua or ragi.	200	100	100	50	50		
	Indian corn (maize) ...	900	1,100	1,000	67	50		
	Other *bhadoi* cereals ...	300	100	100	50	42		
	Other *bhadoi* pulses ...	500	400	500	42	42		
	Bhadoi fruits and vegetables, including root-crops.	1,400	1,200	1,200	58	50		
	Other *bhadoi* food-crops	700	600	700	58	75		
	Bhadoi fodder crops other than jowar, bajra, marua and maize.	100	200	100	75	75		
	Bhadoi non food-crops other than fodder and fibres.	(20)	500	500	50	50		
	Total ..	137,100	138,100	137,500	67	66		

District.	Names of crops.	Estimated normal area under each crop.	Estimated area under each crop.		Estimated outturn as a percentage of the normal yield per unit of area.		Date by which the sowing of each crop was begun this year, and whether that date was early, normal or late.	Remarks by District Officers.
			Last year.	This year.	Last year.	This year.		
		Acres.	Acres.	Acres.				
Jalpaiguri.	*Bhadoi* paddy (autumn rice).	165,700	132,000	140,800	83	100	April. Normal ...	The increase in area is due to favourable weather.
	Indian corn (maize) ...	3,000	2,000	2,400				
	Other *bhadoi* cereals ...	1,000	200	200				
	Other *bhadoi* pulses ...	1,800	900	1,200				
	Bhadoi fruits and vegetables, including root-crops.	15,500	9,800	10,200				
	Tea	53,900	58,890†	63,000	100			
	Total ...	240,900	202,790	217,800	83	100		
Darjeeling.	*Bhadoi* paddy (autumn rice).	3,800	3,700	3,600	83	83	Middle of June to middle of November. Normal.	The weather has been favourable.
	Mandua, marua or ragi	3,600	3,400	3,400	83	83		
	Indian corn (maize) ...	48,700	47,200	47,200	92	100		
	Other *bhadoi* cereals ...	700	150	100	67	67		
	Other *bhadoi* pulses ...	1,700	1,600	1,600	100	100		
	Bhadoi fruits and vegetables, including root-crops.	400	1,200	1,100	75	75		
	Other *bhadoi* food-crops	4,600	4,500	4,400	92	92		
	Tea	26,000†	29,100†	29,600	108	100		
	Other *bhadoi* non-food-crops other than fodder and fibres.	1,600	600	600	83	83		
	Total ...	91,100	91,700	91,600	96	97		
Rangpur.	*Bhadoi* paddy (autumn rice).	312,300	211,100	212,600	70	70	March. Normal ...	The weather has not been favourable.
	Jowar	300	300	300	100	100		
	Indian corn (maize) ...	100	100	100	100	100		
	Other *bhadoi* cereals ...	4,500	4,400	4,400	100	100		
	Other *bhadoi* pulses ...							
	Bhadoi fruits and vegetables, including root-crops.	3,000	3,000	3,000	100	70		
	Other *bhadoi* food-crops	500	700	400	100	75		
	Bhadoi non-food-crops other than fodder and fibres.	23,000	18,000	10,000	80	80		
	Total ...	343,700	239,600	230,800	72	71		
Bogra.	*Bhadoi* paddy (autumn rice).	110,900	99,000	90,000	50	40	March to May. Normal.	The decrease in area is due to increase in area under jute. The weather has not been favourable
	Indian corn (maize) ...	3,000	400	400	80	80		
	Other *bhadoi* cereals ...	1,900	100	300	80	80		
	Other *bhadoi* pulses ...	300	(40)	100	(80)	60		
	Bhadoi fruits and vegetables, including root-crops.	1,000	230	200	85	70		
	Other *bhadoi* food-crops	1,000	1,200	1,200	100	90		
	Bhadoi fodder-crops other than jowar, bajra, marua and maize.	100	100	100	70	80		
	Mulberry	100	(20)	(50)	(70)	(75)		
	Total ...	118,300	101,000	92,300	51	41		

† Revised.

District.	Names of crops.	Estimated normal area under each crop	Estimated area under each crop.		Estimated outturn as a percentage of the normal yield per unit of area.		Date by which the sowing of each crop was begun this year, and whether that date was early, normal or late.	Remarks by District Officers.
			Last year.	This year.	Last year.	This year.		
		Acres.	Acres.	Acres.				
Pabna.	*Bhadoi* paddy (autumn rice).	230,300	322,900	314,700	100	67	April. Normal ...	The decrease in area was due to unfavourable weather condition at sowing time. At sowing time, the weather was not favourable owing to want of rain, but the conditions turned favourable after the sowing was over. The growth of the crop was retarded at the beginning, but it was normal from July. Damage by drought is reported from Sirajganj.
	Indian corn (maize) ...	500	200	200	100	67		
	Other *bhadoi* cereals ...	3,500	2,300	2,100	100	67		
	Other *bhadoi* pulses ...	3,600	400	200	100	67		
	Bhadoi fruits and vegetables, including root-crops.	100	(30)	(25)	100	67		
	Other *bhadoi* food-crops	700	13,900	13,500	100	67		
	Bhadoi fibres other than jute.	...	100	100	100	67		
	Total ...	238,700	339,800	330,800	100	67		
Malda.	*Bhadoi* paddy (autumn rice).	278,600	200,000	197,000	66	83	First part of May. Normal.	The weather was good at sowing time and fair up till now except in June. The outturn is anticipated to fall below the normal owing to want of rain just after sowing time and damage caused by flood in some parts.
	Jowar	1,800	1,000	1,000	66	100		
	Bajra	1,400	900	900	66	100		
	Mandua	1,600	1,300	1,200	42	100		
	Indian corn (maize) ...	29,700	13,500	13,500	83	83		
	Other *bhadoi* cereals ...	2,200	3,200	3,200	66	66		
	Other *bhadoi* pulses ...	100	100	100	75	66		
	Bhadoi fruits and vegetables, including root-crops.	9,700	1,700	6,000	50	83		
	Other *bhadoi* food-crops	20,000	13,000	17,000	66	83		
	Bhadoi fodder-crops other than jowar, bajra, marua and maize.	2,000	1,900	2,000	66	100		
	Bhadoi fibres other than jute.	7,000	1,800	1,800	83	100		
	Mulberry	6,900	5,000	4,700	92	100		
	Bhadoi non-food crops other than fodder and fibres.	3,400	2,400	2,200	58	66		
	Total ...	363,500	245,800	250,600	67	83		
Dacca.	*Bhadoi* paddy (autumn rice).	238,700	267,000	230,000	84	92	March. Normal ...	The decrease in area is due to increased cultivation of jute. The weather has been favourable on the whole. The outturn is anticipated to fall below the normal owing to lack of timely rain.
	Bhadoi fruits and vegetables, including root-crops.	4,000	22,600	21,700	81	98		
	Other *bhadoi* food-crops	54,900	1,900	(10)	80	(100)		
	Bhadoi fodder-crops other than jowar, bajra, marua, and maize.	18,000	1,800	1,000	80	80		
	Total ...	315,600	292,400	252,700	84	92		
Mymensingh.	*Bhadoi* paddy (autumn rice).	390,600	622,300	614,700	65	60	Middle of April. Normal.	The decrease in area is due to extension of jute cultivation. The weather and the growth of the crops have been fair. The outturn is anticipated to fall below the normal owing to drought in the beginning.
	Other *bhadoi* pulses ...	100	100	100	65	65		
	Bhadoi fruits and vegetables, including root-crops.	5,500	11,500	12,000	65	65		
	Other *bhadoi* food-crops	43,900	43,900	43,900	70	70		
	Bhadoi fodder-crops other than jowar, bajra, marua and maize.	64,000	64,000	64,000	70	70		
	Total ...	504,100	741,800	734,700	66	69		

District.	Names of crops	Estimated normal area under each crop.	Estimated area under each crop.		Estimated outturn as a percentage of the normal yield per unit of area.		Date by which the sowing of each crop was begun this year, and whether that date was early, normal or late.	Remarks by District Officers
			Last year.	This year.	Last year.	This year.		
		Acres.	Acres.	Acres.				
Faridpur.	*Bhadoi* paddy (autumn rice).	239,300	221,900	136 600	86	46	End of March and beginning of April. Normal.	The decrease in area is due to extensive cultivation of jute. The weather was favourable at sowing time but became unfavourable afterwards owing to drought. Considerable damage was done by drought and flood.
	Bhadoi fruits and vegetables, including root-crops.	23,100	18,900	14,600	80	63		
	Other *bhadoi* food-crops	800	1,100	1,100	65	53		
	Total ...	262 900	241,900	202,500	85	47		
Bakarganj.	*Bhadoi* paddy (autumn rice).	310,000	242,000	237,000	50	50	April and May. Normal.	The decrease in area is due to extensive cultivation of jute. The weather was on the whole favourable at sowing time but subsequently heavy rains and unusual rise of flood water submerged the crop in most parts for days together thus causing premature harvesting. Hence the outturn is anticipated to fall much below the normal.
	Other *bhadoi* pulses ...	500	400	400	34	34		
	Bhadoi fruits and vegetables, including root-crops.	143,200	130,400	130,400	67	50		
	Bhadoi non-food-crops other than fodder and fibres.	1,500	1,600	1,600	67	67		
	Total ...	455,200	374,400	369,400	56	56		
Chittagong.	*Bhadoi* paddy (autumn rice).	205,400	194,600	194,600	88	75	May to August ...	Prolonged drought from April to June impeded the sowing of the crops and seriously damaged the *bhadoi* paddy. The outturn is likely to be affected owing to want of rain at the beginning.
	Indian corn (maize) ...	200	200	200	100	83		
	Other *bhadoi* pulses ...	2 0	200	200	75	75		
	Bhadoi fruits and vegetables, including root-crops.	2,500	2,500	2,500	100	92		
	Other *bhadoi* food-crops	1,600	1,600	1,600	100	83		
	Bhadoi fodder-crops other than jowar, bajra, marua and maize.	4,000	4,000	4,000	100	83		
	Bhadoi fibres other than jute.	300	300	300	100	83		
	Tea	2,800	2,700	2,700	100	83		
	Bhadoi non-food-crops other than fodder and fibres	100	100	100	100	83		
	Total ...	214,900	206 200	206,200	89	75		
Tippera.	*Bhadoi* paddy (autumn rice).	312,800	297,000	249,000	75	75	April. Normal ...	The decrease in area is due to increase in area under jute. The weather has not been favourable. Heavy rain and insect pests have caused some damage
	Other *bhadoi* cereals ...	600	600	500	83	83		
	Other *bhadoi* pulses ...	1,100	800	800	83	83		
	Bhadoi fruits and vegetables, including root-crops.	7,400	3,800	3,000	50	67		
	Bhadoi fodder-crops other than jowar, bajra, marua and maize.	9,000	1,000	1,000	83	83		
	Bhadoi non-food crops other than fodder and fibres.	5,000	5,000	5,000	83	83		
	Total ...	335,900	308,800	259,300	75	75		
Noakhali.	*Bhadoi* paddy (autumn rice).	304,000	300,000	298,000	67	83	March and April. Normal.	The weather has not been favourable. Damage to some extent by heavy rains at the time of harvesting is reported.
	Bhadoi fruits and vegetables, including root-crops.	1,000	1,000	7,500	83	83		
	Bhadoi fodder-crops other than jowar, bajra, marua and maize.	2,000	2,000	...	83	...		
	Total ...	307,000	303,000	305,500	67	83		

District.	Names of crops.	Estimated normal area under each crop.	Estimated area under each crop.		Estimated outturn as a percentage of the normal yield per unit of area.		Date by which the sowing of each crop was begun this year, and whether that date was early, normal or late.	Remarks by District Officers.
			Last year.	This year.	Last year.	This year.		
		Acres	Acres.	Acres.				
Chittagong Hill Tracts.	*Bhadoi* paddy (autumn rice).	150,000	160,500	161,000	67	67	Second week of April, Normal.	The weather and its effects on the growth of the crop have been fair.
	Indian corn (maize) ...	2,000	1,900	1,900	50	50		
	Other *bhadoi* pulses ...	3,500	3,400	3,500	50	50		
	Other *bhadoi* food-crops.	7,000	6,500	6,500	67	67		
	Tea	(44)	(44)	(44)	50	(50)		
	Total ...	162,500	171,600	172,200	67	67		
Total Bengal.	*Bhadoi* paddy (autumn rice).	5,665,300*	5,139,300	4,960,600	73	74		
	Jowar	4,500*	4,900	4,500	68	75		
	Bajra	3,500*	2,100	2,100	68	85		
	Mandua, marua or ragi.	9,400*	9,100	8,700	73	77		
	Indian corn (maize) ...	106,400*	78,300	77,600	86	93		
	Other *bhadoi* cereals ...	125,900*	61,600	58,800	71	71		
	Other *bhadoi* pulses ...							
	Indigo	4,200	300	...	75	...		
	Bhadoi fruits and vegetables, including root-crops.	313,600*	253,600	257,100	72	85		
	Other *bhadoi* food-crops	174,800*	109,300	111,500	75	72		
	Bhadoi fodder-crops other than jowar, bajra, marua and maize.	107,800*	83,500	78,900	72	71		
	Bhadoi fibres other than jute.	14,300*	6,800	6,900	71	78		
	Mulberry	13,300*	9,500	7,900	84	87		
	Tea	82,400*	90,900	95,300	103	99		
	Bhadoi non-food-crops other than fodder and fibres.	56,700*	54,300	44,300	70	71		
	Total ...	6,680,300	5,903,400	5,713,900	73	74		

* Revised.

Wholesale prices-current of food-grains, salt, etc., in the undermentioned marts of Bengal for the first-half of September 1926.

Marts.	Paddy, local (best quality).			Paddy, local (common quality).			Rice, local (best quality).		
	Present return.	Next preceding return.	Corresponding return of last year.	Present return.	Next preceding return.	Corresponding return of last year.	Present return.	Next preceding return.	Corresponding return of last year.
1	2	3	4	5	6	7	8	9	10
	Rs. A. P.	Rs. A. P.	Rs. A. P.	Rs. A. P.	Rs. A. P.	Rs. A. P.	Rs. A. P.	Rs. A. P.	Rs. A. P.
Calcutta ...	4 14 0	4 12 0	4 4 0	4 6 0	4 4 0	4 0 0	9 12 0	9 12 0	9 0 0
Burdwan ...	5 0 0	4 14 0	4 0 0	4 2 0	4 2 0	3 12 0	9 8 0	9 8 0	9 4 0
Raniganj ...	.....	.....	.....	.....	.....	.....	.....	.....	.....
Midnapore...	4 4 0	4 4 0	3 15 0	4 1 0	4 0 0	3 12 0	8 8 0	8 8 0	8 0 0
Chittagong...	4 12 0	4 8 0	4 8 0	4 8 0	4 4 0	4 0 0	9 4 0	9 0 0	9 8 0
Dacca ...	5 2 0	5 0 0	4 8 0	4 12 0	4 11 0	4 0 0	9 6 0	9 2 0	8 10 0
Pabna ...	4 5 0	4 5 0	4 13 0	4 3 0	4 4 0	4 6 0	8 0 0	8 0 0	9 8 0
Rangpur ...	4 8 0	4 8 0	3 14 0	4 0 0	4 0 0	2 8 0	10 0 0	10 0 0	11 0 0
Serajganj (Pabna).	.....	.....	.....	.....	.....	.....	.....	.....	.....
Sarisabari (Mymensingh).	.....	.....	.....	.....	.....	.....	.....	.....	.....
Narayanganj (Dacca).	.....	.....	.....	.....	.....	.....	.....	.....	.....

Marts	Rice, local (common quality).			Wheat.			Kalai dal.		
	Present return.	Next preceding return.	Corresponding return of last year.	Present return.	Next preceding return.	Corresponding return of last year.	Present return.	Next preceding return.	Corresponding return of last year.
	11	12	13	14	15	16	17	18	19
	Rs. A. P.	Rs. A. P.	Rs. A. P.	Rs. A. P.	Rs. A. P.	Rs. A. P.	Rs. A. P.	Rs. A. P.	Rs. A. P.
Calcutta ...	8 2 0	8 2 0	7 8 0	6 10 0	6 8 0	5 4 0	6 8 0	6 5 0	6 4 0
Burdwan ...	7 8 0	7 8 0	6 14 0	7 8 0	7 8 0	7 0 0	8 4 0	8 0 0	7 0 0
Raniganj ...	.....	.....	.....	.....	.....	.....	.....	.....	.....
Midnapore ...	7 8 0	7 10 0	6 12 0	(a)	6 12 0	(a)	9 0 0	9 8 0	8 0 0
Chittagong ...	7 6 0	7 6 0	6 4 0	.....	.....	.....	.....	.....	.....
Dacca ...	7 10 0	7 10 0	7 12 0	6 8 0	6 8 0	6 8 0	6 0 0	6 0 0	(a)
Pabna ...	7 12 0	7 12 0	7 8 0	5 0 0	5 0 0	6 4 0	7 0 0	7 0 0	7 0 0
Rangpur ...	9 8 0	9 8 0	8 4 0	8 0 0	8 0 0	8 0 0	6 4 0	6 4 0	6 4 0
Serajganj (Pabna).	.....	.....	.....	.....	.....	.....	.....	.....	.....
Sarisabari (Mymensingh).	.....	.....	.....	.....	.....	.....	.....	.....	.....
Narayanganj (Dacca).	.....	.....	.....	.....	.....	.....	.....	.....	.....

(a) Not reported.

Wholesale prices-current of food-grains, salt, etc., in the undermentioned marts of Bengal for the first half of September 1926.

Marts.	Gram.			Arhar dal.			Linseed.		
	Present return.	Next preceding return.	Corresponding return of last year.	Present return.	Next preceding return.	Corresponding return of last year.	Present return.	Next preceding return.	Corresponding return of last year.
	20	21	22	23	24	25	26	27	28
	Rs. A. P.	Rs. A. P.	Rs. A. P.	Rs. A. P.	Rs. A. P.	Rs. A. P.	Rs. A. P.	Rs. A. P.	Rs. A. P.
Calcutta ...	4 6 0	4 6 0	3 12 0	7 4 0	7 4 0	6 12 0	8 14 0	8 14 0	9 0 0
Burdwan ...	4 12 0	4 8 0	4 10 0	7 8 0	7 4 0	4 11 0	10 0 0	10 0 0	8 0 0
Raniganj ...	..	.....	.....	.....	...	.....	.....	.....	.....
Midnapore ...	5 12 0	5 8 0	5 0 0	9 8 0	9 8 0	7 0 0	7 0 0	7 0 0	8 8 0
Chittagong ...	5 8 0	5 8 0	5 10 0	8 8 0	8 8 0	6 12 0	11 0 0	11 0 0	9 4 0
Dacca ...	5 4 0	5 4 0	6 4 0	7 6 0	7 8 0	6 12 0	11 8 0	11 8 0	8 8 0
Pabna ...	5 0 0	5 0 0	4 10 0	8 8 0	8 8 0	8 0 0	6 8 0	6 12 0	8 0 0
Rangpur ...	6 0 0	6 0 0	7 0 0	10 0 0	10 0 0	8 0 0	(a)	(a)	(a)
Serajganj (Pabna).	.....	.....	.....	.....	.....	.....	.....	.....	.....
Sariabari (Mymensingh).	.....	.....	.....	.....	.....	.....	.....	.....	.....
Narayanganj (Dacca).	.....	.....	.....	.....	.....	.....	.....	.....	.....

Marts.	Mustard			Gur.			Cotton (unginned).		
	Present return.	Next preceding return.	Corresponding return of last year.	Present return.	Next preceding return.	Corresponding return of last year.	Present return.	Next preceding return.	Corresponding return of last year
	29	30	31	32	33	34	35	36	37
	Rs. A. P.	Rs. A. P.	Rs. A. P.	Rs. A. P.	Rs. A. P.	Rs. A. P.	Rs. A. P.	Rs. A. P.	Rs. A. P.
Calcutta ...	8 5 0	8 5 0	8 0 0	7 12 0	7 12 0	7 10 0	30 8 0	31 0 0	(a)
Burdwan ...	8 8 0 to 9 0 0	9 0 0 to 9 8 0	10 0 0 to 10 8 0	5 0 0 to 7 0 0	5 0 0 to 7 0 0	10 0 0 to 11 8 0	.....	.....	.....
Raniganj ...	...	.....	.....	.....	.....	.....	.....	.....	.....
Midnapore ...	10 8 0 to 12 0 0	10 8 0 to 12 0 0	10 4 0 to 12 2 0	7 8 0	7 12 0	9 0 0	.....	.....	.....
Chittagong ...	9 12 0	9 12 0	8 8 0	9 0 0	9 0 0	11 4 0	.....	.....	.....
Dacca ...	9 10 0	9 8 0	10 0 0	12 12 0	12 10 0	10 8 0	.....	.....	.....
Pabna ...	9 4 0	9 4 0	9 11 0	10 12 0	10 12 0	8 0 0	.....	.....	.....
Rangpur ...	12 0 0	12 0 0	12 0 0	13 8 0	13 8 0	13 8 0	.....	.....	.....
Serajganj (Pabna).	.....	.....	.....	.....	.....	.....	.....	.....	.....
Sariabari (Mymensingh).	.....	.....	.....	.....	.....	.....	.....	.....	.....
Narayanganj (Dacca).	.....	.....	.....	.....	.....	.....	.....	.....	.....

(a) Not available. (n) Not reported.

Wholesale prices-current of food-grains, salt etc., in the undermentioned marts of Bengal for the first half of September 1926.

Marts.	Jute.			Ghee.			Hide (Cow).		
	Present return.	Next preceding return.	Corresponding return of last year.	Present return.	Next preceding return.	Corresponding return of last year.	Present return	Next preceding return.	Corresponding return of last year.
	38	39	40	41	42	43	44	45	46
	Rs. A. P.	Rs. A. P.	Rs. A. P.	Rs. A. P.	Rs. A. P.	Rs. A P	Rs. A. P.	Rs. A. P.	Rs. A. P.
	(b)	(b)							
Calcutta ...	(1) 12 0 0 (2) 11 0 0 (3) 10 0 0	(1) 12 0 0 (2) 11 0 0 (3) 10 0 0	(1) 20 0 0 (2) 18 0 0 (3) 19 0 0	82 0 0 to 86 0 0	82 0 0 to 86 0 0	78 0 0 to 80 0 0	12 0 0 to 14 0 0	13 0 0 to 15 0 0†	12 0 0 to 15 0 0†
Burdwan ...	.....	.....	.....	.....	.....	.....	.....	...	.....
Raniganj ...	.....	.. ..	.....	.....	.....	...	.. ..	.. .	.....
Midnapore ...	.....	.....	.....	.....	.....	.....	.....	.	.....
Chittagong	.....	.....	.....	.....	.....	.....	.....	.....	.....
Dacca ...	... ..	.....	.....	.....	.....	.....	.....	.....	.....
Pabna ...	.....	.. ...	.....	.....	.....	.....	.....	.....	.....
Rangpur ...	.	.....	.....	.....	.....	.....	.....	.....	.....
Serajganj (Pabna).	9 8 0	9 12 0	16 5 0	.....	.....	.....	.....	.....	.....
Farisabari (Mymensingh).	(a)	(a)	18 12 0 to 18 0 0	.....	... ..	.....	.....	.....	.....
Narayanganj (Dacca).	10 8 0 to 11 0 0	9 8 0 to 11 0 0	17 0 0 to 19 0 0	.....	.....	.....	.....	.....	.....

(1) Price of jat fours. (2) Price of district fours. (3) Weighted average price.

Marts.	Iron.			Salt.			Kerosine oil.		
	Present return.	Next preceding return.	Corresponding return of last year.	Present return.	Next preceding return.	Corresponding return of last year.	Present return.	Next preceding return.	Corresponding return of last year.
	47	48	49	50	51	52	53	54	55
	Rs. A. P.	Rs. A. P.	Rs. A. P.	Rs. A. P.	Rs. A. P.	Rs. A. P.	Rs. A. P.	Rs. A. P.	Rs. A. P.
		(a)	(a)				Swan	Swan	Swan
Calcutta ...	7 0 0 to 16 8 0	7 0 0 to 16 8 0	8 0 0 to 17 0 0	2 0 0	2 1 0	1 15 0	6 6 0 Rising sun 7 8 0 Elephant (a)	6 6 0 Rising sun 7 8 0 Elephant (a)	6 6 0 Rising sun 7 9 0 Elephant 7 4 6
Burdwan ...	.....	.....	.....	.....	.....	.....	.....	.....	.....
Rangpur ...	.....	.....	.....	.....	.....	.....	.....	.....	.....
Midnapore ...	...	.....	...	.....	... .	.....	.....	.....	.....
Chittagong	.....	.....	.....	.....	.....	.....	.....	.. ...	.....
Dacca ...	.....	. ...	.....	.....	.....	.....	.....	.....	.....
Pabna ...	.....	..	.....	.....	.....	.....	.....	.....	.. . .
Raniganj ...	.....	.....	.....	.....	.....	.....	.....	.....	...
Serajganj (Pabna).	.....	.....	.....	.....	.....	.....	.....	.....	
Sarisabari (Mymensingh)	...	.....	.....	.....	.....	.....	.....	.....	
Narayanganj (Dacca).	.....	..	.. .	.....	.. ...	.....	...		

†Price per 30 lbs. (a) British mild steel per cwt. (a) Not reported. (b) New crop.

Wholesale prices-current of food-grains, salt, etc., in the undermentioned marts of Bengal for the first-half of September 1926.

Marts.	Mustard oil.			Firewood.			Coal (Bengal).		
	Present return.	Next preceding return.	Corresponding return of last year.	Present return.	Next preceding return.	Corresponding return of last year.	Present return.	Next preceding return.	Corresponding return of last year.
	56	57	58	59	60	61	62	63	64
	Rs. A. P.	Rs. A. P.	Rs. A. P.	Rs. A. P.	Rs. A. P.	Rs. A. P.	Rs. A. P.	Rs. A. P.	Rs. A. P.
Calcutta ...	25 8 0 to 26 0 0	25 0 0 to 26 0 0	23 0 0 to 24 0 0	0 10 0 to 0 12 0	0 10 0 to 0 12 0	0 10 0 to 0 12 0	0 7 0[a]	0 7 0[a]	0 8 3[a]
Burdwan ...	.....	.....	.....	.....	.....	.....	.....	.....	.....
Raniganj ...	....	.....	.....	.....	.....	...	0 3 0	0 3 0	0 3 6
Midnapore ...	.....	.....	.....	.....	.....	.....	....	.	
Chittagong ...	.....	.....	.....	.....	.....	.....	.....	.....	.
Dacca ...	.....	.....	.....	.....	.....	.....	.....	.....	...
Pabna ...	.....	.....	.....	.....	.....	.....	.....	.....	....
Rangpur ...	.....	.....	.....	.....	.....	.....	.....	.....	
Serajganj (Pabna).	.....	.....	.....	.....	.....	.....	.....		
Sarisabari (Mymensingh).	.....	.....	.....	.....	.....	.....	.....		...
Narayanganj (Dacca).	.....	.....	.....	.....	.....	.	.....		

[a] Soft coke.

J. C. ROY, for *Director of Agriculture, Bengal.*

DACCA, *the 24th September 1926.*

Prices-current (retail) of food-grains, salt, etc., in the districts of Bengal for the first-half of September 1926.

Division.	Number.	Districts and marts.	Quantity per rupee in seers of eighty tolas.														
			Common rice.						Kalai dal (*Phaseolus radiatus*).			Arhar dal or Thur Cadjan Pea (*Cajanus indicus*).			Salt.		
			Average.			Cheapest.											
			Present return.	Next preceding return.	Corresponding return of last year.	Present return.	Next preceding return.	Corresponding return of last year.	Present return.	Next preceding return.	Corresponding return of last year.	Present return.	Next preceding return.	Corresponding return of last year.	Present return.	Next preceding return.	Corresponding return of last year.
		24-PARGANAS.	S. Ch	S. Ch	S. Ch	S. Ch.	S. Ch.	S. Ch.	S. Ch	S. Ch	S. Ch.	S. Ch	S. Ch.	S. Ch	S. Ch.	S. Ch.	S. Ch.
Presidency.	1	Chitla Hat	4 12	5 4	5 8	5 8	5 8	6 0	4 12	5 0	5 12	5 0	4 8	5 8	{14 0 13 0*	14 0 13 0*	13 0* 14 0
	2	Magra Hat	4 11	4 13	5 8	5 0	5 0	5 14	(a)	(a)	(a)	4 11	4 8	5 8	15 12	15 0	17 0
	3	Calcutta-Beliaghata	4 2	4 2	5 0	5 2	5 2	5 2	5 12	5 15	5 15	5 3	5 3	5 8	10 8†	10 8†	10 8†
		NADIA.															
	4	Goari	5 0	5 3	5 11	5 11	5 11	6 15	4 0	4 0	4 8	4 4	4 4	5 1	{13 5 11 4*	11 7	{16 0 15 0*
	5	Ranaghat	4 13	4 13	5 4	5 4	5 4	6 0	5 4	5 4	5 4	5 4	5 4	5 4	{13 0* 15 0	13 0 16 0	16 0 13 0*
		MURSHIDABAD.															
	6	Berhampore ...	5 4	5 0	5 12	5 8	5 4	6 0	5 0	4 8	6 8	5 0	5 0	8 0	13 8*	14 0*	16 0*
	7	Kandi	6 0	5 12	6 12	6 4	5 14	7 0	5 8	5 8	5 8	5 12	5 12	7 12	14 0	13 8	14 0
	8	Jangipur	5 7	5 10	7 0	5 8	5 12	7 4	4 0	5 0	5 0	6 0	6 0	7 0	13 0*	13 0*	14 0*
		JESSORE.															
	9	Sadar	5 8	4 8	5 4	5 10	6 0	5 8	4 0	4 0	4 0	4 4	4 4	5 0	14 0†	14 0†	14 0†
	10	Bongaon	4 11	4 11	4 7	5 5	5 5	5 5	3 3	3 9	4 0	4 0	4 0	5 10	13 0†	13 0†	{16 0 13 0*
		KHULNA.															
	11	Sadar	5 0	5 0	4 8	5 8	5 8	5 0	5 4	5 4	5 8	4 8	4 8	5 0	{13 4 12 8*	13 4 12 8*	12 4 12 8*
	12	Bagerhat	4 8	4 8	4 8	5 0	5 0	5 0	7 0	7 0	7 0	4 8	4 8	4 8	12 8	12 8	12 8
		BURDWAN															
Burdwan.	13	Sadar	5 0	5 4	5 12	5 8	6 0	6 4	4 8	4 8	6 8	4 12	4 12	5 14	{14 0* 16 0	14 0* 15 0	13 0† 15 0
	14	Kalna	4 13	4 15	5 8	5 3	5 2	5 10	4 11	4 11	4 12	4 8	4 8	5 10	{14 8 16 0*	15 0 16 0*	16 0† 16 0†
		BIRBHUM.															
	15	Suri	5 8	5 8	5 12	5 12	5 12	6 4	5 8	5 8	5 8	4 4	4 8	5 8	13 0*	13 0*	13 0*
	16	Rampur Hat ...	5 8	5 0	5 0	6 0	5 8	6 8	4 12	5 0	5 4	5 0	5 0	6 0	14 0†	14 0†	15 0†
		BANKURA.															
	17	Sadar	5 4	5 10	6 4	5 8	6 0	6 8	5 0	5 0	4 8	4 8	5 0	6 4	{13 8 13 0*	12 8* 13 0*	13 8†
	18	Vishnupur	6 0	5 4	5 12	6 8	6 4	6 8	5 8	6 0	6 8	5 0	5 0	6 4	{13 0 11 0*	13 0 11 0*	13 8 13 0*
		MIDNAPORE.															
	19	Sadar	5 4	5 4	6 0	5 12	6 0	6 8	6 8	5 4	5 0	5 4	4 8	5 8	{5 0* 13 0	8 0 11 0	12 0 12 0*
	20	Contai	4 12	4 12	5 8	5 8	5 0	7 0	4 8	5 0	5 8	4 8	4 4	5 8	{13 8 0*	14 4 *	12 0* 10 0*
		HOOGHLY.															
	21	Sadar	4 14	5 0	5 4	5 4	5 8	5 8	5 0	5 0	4 8	4 14	5 4	5 4	13 0†	{15 8* 16	16 0 14 8*
	22	Arambagh	5 4	5 4	5 8	5 12	6 0	6 4	3 8	3 8	4 0	4 0	4 0	4 0	{12 0* 13 0	12 0* 13 *	16 0 12 8*
		HOWRAH.															
	23	Sadar	5 0	6 0	5 8	5 8	5 8	6 8	5 8	5 8	6 0	5 0	5 0	6 8	{15 0* 15 8	15 0* 15 8	16 0 15 8*
	24	Uluberia	4 12	4 12	5 8	5 0	5 4	6 4	5	4 11	5 0	4 8	4 0	5 4	16 0	15 4	15 0
		RAJSHAHI.															
	25	Rampur-Boalia ...	4 14	4 14	5 8	5 4	5 4	6 0	6 0	6 4	5 4	5 0	5 4	6 0	10 8†	10 8†	{15 0 13 8*
	26	Nator	4 14	5 0	4 14	5 10	6 6	5 1	4 14	4 14	6 0	4 2	4 14	6 0	9 12†	9 12	12 0†
Rajshahi.	27	Dinajpur—Railway Bazar Hat.	4 13	5 2	5 11	5 2	5 7	5 11	6 0	6 0	7 13	4 13	4 13	6 6	{13 0 10 8*	13 * 10 8*	12 0†
	28	Jalpaiguri—Sadar...	5 0	5 0	5 4	5 4	5 4	6 0	5 0	5 0	5 8	5 4	5 4	5 8	12 0†	12 0†	13 0†

* Karkach. (a) Not available.

N.B.—The prices of Karkach and Liverpool salt tally with each other in marts marked †.

Prices current (retail) of food-grains, salt, etc., in the districts of Bengal for the first half of September 1926.

Division.	Number.	Districts and marts.	Quantity per rupee in seers of eighty tolas.														
			Common rice.						Kalai dal (*Phaseolus radiatus*).			Arhar dal or Thur Cadjang Pea (*Cajanus indicus*).			Salt.		
			Average.			Cheapest.											
			Present return.	Next preceding return.	Corresponding return of last year.	Present return.	Next preceding return.	Corresponding return of last year.	Present return.	Next preceding return.	Corresponding return of last year.	Present return.	Next preceding return.	Corresponding return of last year.	Present return.	Next preceding return.	Corresponding return of last year.
		DARJEELING.	S. Ch.	S. Ch.	S. Ch.	S. Ch.	S. Ch.	S. Ch.	S. Ch.	S. Ch.	S. Ch.	S. Ch.	S. Ch.	S. Ch.	S. Ch.	S. Ch.	S. Ch.
Rajshahi.	29	Sadar	4 8	5 0	5 0	5 4	5 8	5 8	4 0	4 0	4 0	4 0	4 0	4 0	8 0	8 0	9 0
	30	Siliguri	5 0	4 8	5 0	5 4	5 4	5 8	5 0	5 8	6 8	5 0	5 4	6 0	12 0	11 0	12 0
		RANGPUR.															
	31	Sadar	4 4	4 4	4 12	5 0	5 0	7 0	6 6	6 6	7 0	4 0	4 0	5 0	8 0†	8 0†	8 0†
	32	Nilphamari ...	5 4	5 4	5 0	(a)	(a)	(a)	4 0	4 0	4 4	4 0	4 0	4 4	10 0†	10 0†	12 0†
	33	Bogra—Sadar .	4 14	4 8	5 1	5 1	5 0	5 7	4 14	4 14	4 0	4 14	4 14	6 5	12 0†	12 0†	15 0 12 0*
		PABNA															
	34	Sadar	4 12	4 12	5 6	5 0	5 0	5 12	5 4	5 4	5 8	4 4	4 4	4 10	12 8†	12 4†	14 0 13 0*
	35	Sirajganj ...	4 12	4 12	5 0	5 0	5 0	6 0	6 0	6 0	6 0	4 0	4 0	4 0	12 0 11 0*	12 0 11 0*	12 0 9 12*
		MALDA.															
	36	Sadar	5 4	5 4	5 8	6 0	5 8	6 0	5 0	5 0	5 8	4 8	4 8	5 0	12 0* 13 0	11 0* 13 0	15 0 14 0*
	37	Balia—Nawabganj	5 4	5 8	5 10	5 8	5 12	5 15	6 0	6 8	6 0	5 8	5 8	6 0	14 0	12 0 14 0	12 0*
Dacca.		DACCA.															
	38	Sadar	5 1	5 2	5 2	6 0	6 2	5 8	6 10	6 10	(a)	5 4	5 6	6 9	12 5 13 1*	12 5 13 1*	13 0†
	39	Mirkadim ...	5 4	5 2	5 0	5 6	5 4	5 8	(a)	(a)	(a)	(a)	(a)	(a)	14 0†	12 8 12 4*	15 8 14 8*
		MYMENSINGH.															
	40	Nasirabad ...	4 8	4 8	4 8	4 12	4 14	5 8	4 0	4 0	5 12	4 4	4 8	(a)	12 8 12 0*	12 8 12 4*	13 0†
	41	Netrakona ...	4 8	4 14	4 8	4 10	5 0	5 4	6 0	6 3	8 0	4 10	4 11	6 4	13 5 11 6*	13 5 10 10*	13 0 10 8*
		FARIDPUR.															
	42	Sadar	4 12	4 12	4 8	5 0	5 0	5 0	4 8	4 12	4 8	4 0	4 4	4 0	12 0†	12 0†	11 0* 10 8
	43	Rajbari	4 12	4 12	5 0	5 4	5 4	5 8	5 0	5 0	5 8	4 0	4 0	4 8	11 0 10 0*	11 0 10 0*	14 0 13 0*
		BAKARGANJ.															
	44	Barisal	4 14	5 0	4 14	5 2	4 8	(b) 5 7	6 10	6 8	7 0	4 7	4 4	5 12	12 8 12 3*	13 0 11 0*	14 0†
	45	Pirojpur	4 8	4 12	4 12	4 10	4 14	4 14	6 0	6 0	6 0	4 0	4 0	4 0	12 0†	12 0†	12 0†
		TIPPERA.															
Chittagong.	46	Comilla	4 9	4 9	4 7	5 11	5 11	5 8	3 3	3 3	(a)	4 0	4 9	5 5	9 2* 12 12	9 2* 12 12	12 12 10 10*
	47	Chandpur ...	4 6	4 8	4 10	4 14	4 10	5 0	(a)	(a)	(a)	4 8	4 9	5 6	13 0 8 0*	13 0 10 0*	13 9* 16 0
		NOAKHALI															
	48	Kalitara Hat ...	4 8	5 0	5 0	4 12	5 8	5 4	5 0	5 0	7 0	4 8	4 8	5 0	15 12	15 8	12 0 10 0*
	49	Feni Hat	4 8	4 8	4 12	4 8	4 8	5 8	7 0	7 0	7 8	(a)	(a)	(a)	13 0 8 0*	13 0 8 0*	14 8 8 0*
		CHITTAGONG.															
	50	Sadar	5 8	5 8	6 0	5 4	5 8	6 4	5 0	5 0	4 0	4 12	4 12	4 0	13 0 7 0*	13 0 7 0*	12 8 6 8*
	51	Cox's Bazar ...	5 0	5 0	5 0	(a)	(a)	(a)	3 4	3 4	4 0	3 8	3 8	4 0	14 0 7 0*	14 0 7 0*	13 0 6 0*
	52	Chittagong Hill Tracts—Rangamati	5 0	5 0	6 0	5 8	5 8	(a)	3 8	4 0	4 8	3 8	4 0	4 8	14 0 8 0	13 0 10 0*	15 0 6 8*

(a) Not available. * Karkach.

N.B.—The prices of Karkach and Liverpool salt tally with each other in marts marked †.

Lucca, the 24th September 1926.

J. C. ROY, for *Director of Agriculture, Bengal.*

DISTRICT REPORTS ON WEATHER AND CROPS.

For the week ending on the 22nd September 1926.

Summary.—Light to moderate rain fell throughout the province. Transplantation of winter paddy seedlings is still proceeding under favourable conditions. Harvesting of autumn paddy and cutting, steeping and washing of jute are almost finished Condition and prospects of standing crops are generally good, except in flooded areas of Midnapore. The average price of common rice for the province has fallen by about 1·26 per cent. as compared with that of the previous week.

Serial No.	District and subdivision	Rainfall	Price of common rice, in seers, per rupee		Character of the weather, condition of crops, etc.
			This week.	Previous week.	
1	2	3	4	5	6
		Inches.			
1	24-PARGANAS...	1·44	5	4⅞	Effect of weather seasonable. Fodder and water are sufficient.
	Diamond Harbour.	1·76	5¼	4¼	
	Barrackpore ...	3·87	1 1/16	4½	
	Baraset ...	1·32	5	5	
	Basirhat ...	2·53	5	5	
2	NADIA ...	2·17	5	5	Weather seasonable. Prospects of standing crops are good. Harvesting of *aus* paddy and jute continues.
	Kushtia ...	1·58	5½	5½	
	Meherpur ...	1·51	6	6	
	Chuadanga ...	2·06	5¼	5¼	
	Ranaghat ...	4·77	4 15/16	4 15/16	
3	MURSHIDABAD	0·37	5	4¾	Weather seasonable. Prospects of standing crops are fair. Export of rice is going on in Jangipur sub-division. Fodder is insufficient in Kandi.
	Lalbagh ...	1·35	5½	5	
	Jangipur ...	0·85	5 7/16	(a)	
	Kandi ...	1·88	6⅛	6	
4	JESSORE ...	0·48	5	5	Weather seasonable. Prospects of standing crops are fair. Harvesting of *aus* paddy continues. Fodder and water are sufficient
	Jhenidah ...	2·58	5	5	
	Magura ...	1·76	5	5	
	Narail ...	1·74	4½	4½	
	Bongaon ...	1·42	4 11/16	4 11/16	
5	KHULNA ...	0·93	4¼	4½	Weather seasonable. Cattle-disease continues in Bagerhat Rice is being exported.
	Satkhira ...	1·93	4½	4 15/16	
	Bagerhat ...	1·86	4½	4½	

(a) Not reported

Serial No.	District and subdivision.	Rainfall.	Price of common rice, in seers, per rupee		Character of the weather, condition of crops, etc.
			This week.	Previous week.	
1	2	3	4	5	6
		Inches.			
6	BURDWAN ...	2·12	5½	5½	Weather seasonable, hot and cloudy. Prospects of standing crops are favourable. Harvesting of jute has begun in some places in Kalna subdivision. Export and import of rice are as usual Fodder and water are sufficient.
	Asansol ...	3·49	6	6	
	Katwa ...	3·70	5	5	
	Kalna ...	1·86	5	5	
7	BIRBHUM ...	0·73	5½	5½	Rice sells at 6 seers per rupee at Dubrajpur. Fodder is insufficient, but water is sufficient.
	Rampurhat ...	1·52	5½	5½	
8	BANKURA ...	3·09	5 6/16	5½	Weather hot and dry. Prospects of standing crops are good. Fodder and water are sufficient.
	Vishnupur ...	3·37	5⅝	5⅝	
9	MIDNAPORE ...	2·70	5¼	5¼	Weather seasonable. Prospects of standing crops are fair except in flooded areas. Condition of jute is fair. Harvesting of autumn rice continues at Jhargram and Ghatal. Cattle-disease is reported from Bhagwanpur thana. Fodder is sufficient except in flooded areas.
	Contai ...	3 26	5	5	
	Tamluk ...	1·40	4¼	4¼	
	Ghatal ...	2·35	5 6/16	5⅛	
	Jhargram ...	4·00	6	(n)	
10	HOOGHLY ...	3·05	4⅞	4⅞	Weather seasonable. Fodder is sufficient.
	Serampore ...	2·29	4¼	4¼	
	Arambagh ...	1·25	5¼	5¼	
11	HOWRAH ...	0·99	5½	5½	Paddy is thriving. Harvesting of jute is progressing. Prospects of standing crops are fair.
	Uluberia ...	2·67	4¼	4¼	
12	RAJSHAHI (RAMPUR-BOALIA). ...	0·53	5	5	Weather seasonable. Transplantation of winter paddy seedlings is almost over. Eight annas of jute have been harvested. Fodder is sufficient.
	Naogaon ...	1·53	4⅞	4⅞	
	Nator ...	1·36	4⅞	4⅞	
13	DINAJPUR ...	0·20	6	4⅛	Weather seasonable. Harvesting of jute is still going on. Fodder and water are sufficient. Cattle-disease is reported from police-stations Gangarampur and Balurghat in Balurghat subdivision.
	Thakurgaon ...	1·01	6	6	
	Balurghat ...	2·10	5 7/16	5 7/16	
14	JALPAIGURI ..	1·80	5	4½	Condition and prospects of crops are fair. Harvesting of jute is nearing its completion.
	Alipur ...	2·10	5	4½	
15	DARJEELING ...	2 16	4¼	4½	Maize and potatoes are being harvested. *Marua* is doing well. Transplantation of paddy and harvesting of *bhadoi* paddy are almost finished. Fodder and water are sufficient.
	Kurseong ...	7·30	5	4½	
	Siliguri ...	0·08	5	5	
	Kalimpong ...	16·60	4⅓	5	

(n) Not reported.

Serial No.	District and subdivision.	Rainfall.	Price of common rice, in seers, per rupee.		Character of the weather, condition of crops, etc
			This week.	Previous week.	
1	2	3	4	5	6
		Inches.			
16	RANGPUR ...	2·07	4½	4½	Weather seasonable. Transplantation of winter paddy continues. Fodder and water are sufficient. Cattle-disease is reported from Nilphamari.
	Nilphamari ...	0·91	5½	5½	
	Kurigram ...	1·01	5½	5½	
	Gaibandha ...	1·54	5½	5½	
17	BOGRA ...	1·69	4½	4½	Prospects of *aman* paddy are fair. Owing to low price harvesting of jute is progressing slowly.
18	PABNA ...	0·57	5	5	Harvesting of jute continues. Fodder and water are adequate. Cattle-disease is reported from Taras police-station.
	Sirajganj ...	0·89	4½	4½	
19	MALDA ...	1·52	5	5	Weather hot and dry. Prospects of standing crops are fair. Harvesting of *bhadoi* paddy and jute is almost finished and transplanting of winter paddy still continues. Fodder and water are sufficient.
20	COOCH BEHAR	2·49	5½	5½	Weather cloudy. Transplantation of winter paddy seedlings and harvesting of autumn paddy are almost finished. Cutting, steeping and washing of jute are still going on. Cattle-disease exists in the interior. Fodder and water are sufficient.
21	DACCA ...	6·12	5	5½	Weather seasonable Recent rain has been beneficent for the standing crops. Prospects of standing crops are fair. Rice market is steady. Fodder and water are sufficient.
	Manikganj ...	3·00	5	5	
	Narayanganj ...	2·48	5	5	
	Munshiganj (*a*)	1·24	5⅛	5⅛	
22	MYMENSINGH	4·71	4½	4½	Weather hot and rainy. Transplantation of *aman* paddy and harvesting and steeping of jute are proceeding. Prospects of standing crops are fair. Fodder and water are available. No large import or export. Rice market is rising gradually. Cattle-disease is reported from Bajitpur. Four annas of jute crops have been harvested.
	Jamalpur ...	1·83	4⅝	4⅝	
	Tangail ...	0 11	4⅞	4⅞	
	Netrakona ...	1·20	5	5	
	Kishorganj ...	3·70	4½	4⅞	

(*a*) Munshiganj being very near to Dacca and Narayanganj, its rainfall statistics are not quoted To give information regarding the northern part of the district, rainfall figures for Kapasia thana are reported here.

Serial No.	District and subdivision.	Rainfall.	Price of common rice, in seers, per rupee.		Character of the weather, condition of crops, etc.
			This week.	Previous week.	
1	2	3	4	5	6
		Inches.			
23	FARIDPUR ...	2·40	4¼	4¼	Harvesting of jute continues. Prospects and outturn of jute are fair Fodder is insufficient in Sadar subdivision.
	Goalundo (Rajbari).	1·84	4¼	4¼	
	Madaripur ...	0·38	4¼	4¼	
	Gopalganj (*a*) ...	1·97	4½	4½	
24	BAKARGANJ (BARISAL).	2·70	4½	4¼	Weather seasonable. Prospects of standing crops are good. Fodder and water are sufficient.
	Pirojpur ...	0·53	4¼	4½	
	Patuakhali ...	2·58	5	5	
	Dakshin Shahbazpur (Bhola).	2·07	5	4¾	
25	CHITTAGONG ...	2·16	5½ 5¼*	5½ 5¼*	Cultivation of winter rice is in progress. Prospects of the standing crops are fair. Fodder and water are sufficient. *Panga* salt is selling at 16 seers per rupee at Sadar and at 12½ seers at Cox's Bazar. Cattle-disease is reported from Cox's Bazar.
	Cox's Bazar ...	7·53	4¼	5	
26	TIPPERA (COMILLA).	2·85	4 1/16	4 1/8	Prospects of standing crops are fair. Harvesting of jute is finished. Cattle-disease is reported from Brahmanbaria.
	Brahmanbaria	0·79	4 1/8	4 1/16	
	Chandpur ...	0·81	4⅛	4⅛	
27	NOAKHALI ...	6·78	4½	4½	Weather seasonable. Prospects of standing crops are fair. Cattle-disease is reported from Hatiya and Sandib thanas. Fodder and water are sufficient.
	Feni ...	1·80	4½	4½	
28	CHITTAGONG HILL TRACTS.	3·44	5 6†	5 6†	Weather seasonable.
29	TRIPURA STATE	0·76	4	4½	Weather seasonable. Harvesting of *aus* paddy is finished. Condition of *jhum* crops is not good. Cattle-disease exists in two divisions. Fodder and water are sufficient. Cleansed cotton sells at Rs. 15 to Rs. 30, and jute at Rs. 5 to Rs. 10 per maund.

* Burma rice. † New.

(*a*) The rainfall at Haridaspur, which is very near to Gopalganj, is shown here.

J. C. ROY, for *Director of Agriculture, Bengal.*

DACCA, *the 25th September 1926.*

CALCUTTA IMPROVEMENT TRUST.

Notice under section 42 of Bengal Act V of 1911.

SCHEME NO. XXVI (REVISED)—FROM DURPONARAYAN TAGORE STREET TO PATHURIAGHAT STREET (PORTION OF PROPOSED PUBLIC STREET NO. XIV).

The Board of Trustees for the Improvement of Calcutta hereby give notice that a Street Scheme, viz., Scheme No. XXVI (revised), being a portion of Alignment No. XIV as sanctioned by Government has been framed for the area bounded as follows :—

On the north—From the north-western corner of 14, Pathuriaghat Street running eastwards along the southern edge of Pathuriaghat Street to the north-eastern corner of Nos. 42 to 45, Pathuriaghat Street.

On the east—From this point southwards in a straight line to a point about 50 feet east from the north-western corner of No. 7, Sinhi Dutt Lane, thence westwards in a straight line along the northern boundary of No. 7, Sinhi Dutt Lane to a point in the eastern boundary of No. 27, Durponarayan Tagore Street about 22 feet north from the south-eastern corner of No. 27, Durponarayan Tagore Street, thence southwards in a straight line along the eastern boundary of No. 26, Durponarayan Tagore Street to its south-eastern corner.

On the south—From this point westwards along the northern edge of Durponarayan Tagore Street to the south-western corner of No. 31-1, Durponarayan Tagore Street.

On the west—From this point northwards along the eastern edge of Lakhinarayan Mukerji Lane to a point on the southern boundary of No. 9, Lakhinarayan Mukerji Lane about 22 feet from the south-eastern corner of the said premises, thence westwards along the southern boundary of No. 9, Lakhinarayan Mukerji Lane to its south-western corner, thence along the eastern edge of Lakhinarayan Mukerji Lane to the starting point.

Particulars of the Scheme, map of the area comprised in the scheme and a statement of the land which it is proposed to acquire may be inspected at the offices of the Trust, 5, Clive Street, on week days between the hours of 11 A.M. and 4 P.M. and on Saturdays, between 11 A.M. and 2 P.M.

Copies of the above documents will be delivered to the applicant on payment of the following fees :—

	Rs.	A.
Map of the area	1	0
Particulars of the Scheme	0	4
Statement of the land proposed to be acquired	0	4

Objections to the Scheme will be received up to the 30th November 1926.

CALCUTTA, *the 9th September 1926.* S. W. GOODE, *Chairman (offg.).*

CALCUTTA IMPROVEMENT TRUST.

IT is hereby notified that the Hon'ble Rai Nalini Nath Sett Bahadur has been re-elected under clause (*b*), sub-section (*1*), and Mr. Charu Chandra Biswas has been elected in place of Mr. W. H. Phelps under clause (*c*), sub-section (*1*) of section 7 of the Calcutta Improvement Act, 1911, as modified by the Amendment Act of 1926, by the respective Councillors of the Corporation, to be members of the Board of Trustees for the Improvement of Calcutta, with effect from the 22nd September 1926.

S. W. GOODE, *Chairman.*

CALCUTTA, *the 25th September 1926.*

DAILY RAINFALL RECORDED IN BENGAL

Division.	District.	Station.	1	2	3	4	5	6	7	8	9	10	11	12	13	14	15	16	17	18	19	20
Presidency.	24-Parganas	Sangor Island	0·01	...	...	0·05	...	0·30	0·86	0·16	0·06	1·46	1·60	0·15	0·40	3·56	2·87	0·31	0·84	0·03	...	0·07
		Diamond Harbour	...	...	0·15	...	0·78	0·34	0·25	...	0·08	0·04	2·55	0 07	0·09	4·12	2·28	0·45	0·48	0·09	...	0·10
		Budge-Budge	1·39	5·07	0·37	0·83	0·06	1·12	0·41	0·18	0 03	0·06	1·16	0·62	0 80	8·81	7·12	0·48	0 63	0·26	...	0·16
		Canning Town	1·14	...	...	...	0·40	0·46	...	0·50	0·40	0·15	1·02	2·23	0 17	1·85	1·48	...	.	0·80	0·35	...
		Alipore	0·43	0·04	0·01	...	0·06	1·32	0·10	0·04	0·52	0·01	0·79	0·58	0·63	5·27	4·10	0·18	0·11	0·28	...	0·02
		Barrackpore	0·17	0·07	0 02	0·11	0·14	0·05	0·09	0·02	0·14	0 07	0·18	0 23	2 18	6·21	2·26	0·68	0·51	0·30	0·17	0·08
		Dum-Dum	0 05	0·54	0·09	0·14	0·74	...	...	0·13	0 10	0·86	0·42	1·38	7·82	3·68	0·43	0·21	0·05	...	0·03	0·11
		Baraset	0·80	0·10	0·10	0·05	0·10	...	...	0 10	0·10	...	0·90	0 90	5·00	5·65	1·75	1·00	0·40	0·75	...	2·00
		Basirhat	0·07	...	...	..	...	0·79	0·10	...	...	0·45	1·80	0·49	1 80	1·05	1·70	0·90	...	...	...	0·63
		Gosaba	...	0·75	0·05	0·03	0·15	0·08	0·81	0·06	...	1·85	3·10	0·11	2·00	1·81	0·81	0·17	0·20	...	0·82	0·35
	Nadia	Ranaghat	1·14	0 06	0 06	...	0·38	0·42	0·35	0·08	0·03	0·03	0·30	0·26	5·64	1·80	2·16	0·28	0·32	0·63	0·03	0·45
		Krishnagar	1·69	0·25	0 10	0·03	...	0·03	0 41	...	0·01	0·91	1·84	0·04	6·51	0·48	0·82	0·62	0·01	0·10	0·04	0·07
		Chuadanga	0·12	0·96	0·02	...	...	0·12	0·96	0·17	0·15	0·06	0·15	0·49	3·37	0·40	0·36	0 47	0·47	0·28	0·04	0·10
		Meherpur	0 30	...	...	0·25	0·38	0·16	0·06	...	0·04	0·10	0·80	3·90	0·55	0·35	0·32	0·40	0 15	...	...	0·02
		Kushtia	4·42	...	...	...	...	1·12	0·35	1·27	...	0·62	1·15	1·08	0·93	1·58	0·84	1·37	0·96	0·82	...	...
		Harinaghata	0·02	0·01	...	...	...	0·36	...	0·04	0·03	1·31	0 35	3·55	1·14	1·45	0·18	1·19	0·19	...	...	0·47
	Murshidabad	Kandi	0·68	0·07	...	0·14	...	...	0·22	0·11	...	...	0·23	...	...	0·55	2·71	2·00	0 70	0·39	1·12	0·20
		Berhampore	0·23	0·27	...	0·04	...	...	0·10	0·45	...	0·25	0·18	...	1·56	0·45	0·35	0·75	0·73	0·20	...	...
		Lalbagh	...	0·25	0·20	0·10	...	...	...	0·07	0·17	0·05	0·55	0·40	0·51	0·15	0·16	0·23	0·49	0·21	0·05	...
		Aslmganj	0·75	0·30	0·20	...	...	...	0·40	0·47	0·15	0·13	0·41	1·42	0·07	0·40	0·07	0·50	0·24	0·03	...	...
		Jangipur	0·19	0·11	0 12	0·08	...	...	...	0·15	0·06	0·01	0·05	2·38	0 36	0 86	0·53	0·13	0·10	0·07	0·02	...
		Lalgola	...	...	0·64	...	...	...	0·27	...	...	1·50	0·90	0·29	0·76	0·35	0·45	...	0·40	...	0·36	...
		Akriganj	0·08	...	...	0·25	...	...	...	0·23	...	...	0·53	0·52	...	0·82	0·20	...	0·20	...	0·62	...
		Patkabari	0 22	0·51	...	...	0·40	0·20	0·03	0·04	0 06	0·40	0·04	1·38	0·47	0 21	0 40	0·71	...	...	...	...
		Dumkal	...	0·14	0·02	...	...	...	0·05	...	0·06	0·09	0·80	0·07	0·30	0·12	...	0·03	0·44	0·35	...	0·20
		Kaliyaganj (*Islampur*).	0·35	1·11	0·07	0·61	...	...	0·11	0·31	...	0·23	0·21	0·28	1·61	0·55	0·56	0 17	0·21	0·17	0·07	...
		Khargram	0 15	...	...	0·28	...	0·12	0·15	0·15	...	0·10	0·80	1·10	1·20	0·50	0·63	0·30	0·50	0·20	0·30	0·20
		Kagram*	...																			
	Jessore	Narail	1·21	...	...	...	...	0·51	...	0·10	0·50	0·30	0·21	2·20	0·60	1·02	0·51	0·30	0·16	0·11	0·04	0·70
		Jessore	...	...	...	0·07	0·65	1·82	1·54	0·43	...	...	0·07	0·26	0·04	1·44	0·29	0·20	0·44	0·68	1·85	0·26
		Jhenida	1·14	1·21	...	...	...	0·18	0·52	...	0·07	...	0·40	0·64	2·72	0·47	0·45	...	0·15	2·02	...	...
		Magura	0·10	...	...	0·17	...	..	0·14	0·13	0·73	0·39	0·06	1·35	3·05	0 47	0·47	...	0·06	0·37	0·07	...
		Bongaon	0·58	...	...	...	0·20	0·35	1·60	0 20	...	0·18	0·60	0·18	3·80	1·08	1·76	0·85	0·05	1·38	0·38	0·03
	Khulna	Satkhira	1·74	...	0·15	0·04	0 48	0·62	0·30	0 04	0·08	0·17	0·35	1·55	0·94	1·83	1·30	0·71	0·25	0·63	0·15	1·95
		Bagerhat	...	...	0·22	0·08	0·18	0·31	...	...	0·11	0·33	1·04	1·79	2·54	0·01	0·44	0·21	0·07	0·04	0·16	...
		Khulna	0·45	...	0·31	...	0·05	1·43	0·32	0·11	0·10	0·81	0·11	0·38	2·74	0·72	0·68	0·31	0·06	1·85	0·14	0·07
		Kaliganj	...	...	...	...	0·40	0·41	...	...	0·40	0·32	2·28	1·63	0·21	3·78	3·60	1·55	...	...	...	...
		Nakipur	0·25	0 30	0·50	0·26	1·50	0·10	...	...	...	2·50	...	3·00	0·10	1·80	0·90	1·60	0·25	0·14	...	0·40
		Dumuria	0·37	...	...	0·37	0·56	0·48	0·09	0·01	...	0·19	0·83	0·93	0·48	0·29	0·56	0·31	0·60	0·18	0·10	0·20
		Rampal	0·08	...	...	...	...	0·30	0·50	...	...	...	0·60	1·10	0·60	1·01	0·50	0·80	0·12	0·60	0·52	0·02
		Kalarna	0·80	...	0·15	...	0·05	0·06	1 00	0·10	0·07	0·04	0 36	0·36	1·75	0·30	0·30	0·50	0·50	0·24	1·30	0·45
		Buruli (*Patkgachha*)	1·06	...	...	...	0·30	0·20	0·15	0·08	0·22	0·37	1·90	0·30	2·30	1·81	0·93	...	0·14	0·90	0·32	0·45
		Mollahat	0·15	...	...	...	...	0·65	0·08	...	0·35	0 68	0·47	0·03	2·00	1·59	0·06	0·07	...	...	...	...
		Morelganj	0·42	0·85	1·55	...	...	0·15	1 70	...	0·38	0·25	2·45	1 39	...	0·81	0 15	...	1·49	0·35	0 42	...
		Tala (*Magura*)	...	...	...	...	1·50	1·50	0·25	...	...	...	...	1·70	...	2·90	1·90	1·60	2·50	1·60	...	1·70
	Burdwan	Kalna	...	...	...	...	...	...	1·50	0·49	0·25	1·01	...	0·25	5·02	0·71	1·02	1·50	0·03	0·01	...	...
		Burdwan	2·20	0·07	...	...	...	1·89	0·37	0·10	0·20	0·03	0·39	0·49	4·05	3·86	4·54	0·84	0·23	0·29	0·22	0·22
		Katwa	1·05	...	...	...	0·20	...	...	...	0·32	0·20	...	...	2·15	0·25	1·04	...	0·10	...	...	...
		Asansol	1·05	0·30	...	0 07	0 03	...	0·40	0·15	...	0·14	1·98	0·09	1·23	0·37	0·66	1·13	0·03	0·32	...	0·20
		Mankar	3·00	1·80	...	0·11	...	...	...	...	...	0·15	...	...	2·11	1·15	3·13	0·73	...	...	...	...
		Mangalkot*	...																			
		Royna*	...																			
		Monteswar	0·45	1·50	...	...	...	...	...	...	...	...	...	2·00	1·00	...	2·00	2·30	...	...	...	0·25
	Birbhum	Suri	0·10	0·46	...	0·14	...	...	0·28	0·23	0·20	0·13	0·21	0·37	0·33	0·25	0·40	0·45	0·57	0 47	...	0·14
		Hetampur	0·10	1·50	...	...	0·15	0·10	0·26	...	...	0·75	..	1·00	0·17	0·88	1·30	0 52	...	0·80	0·10	0·60
		Rampurhat	...	0·80	...	...	...	0·30	0·50	...	...	...	4·75	1·25	0·10	0·40	0·30	0·80	0·25	0·10	0·20	0·10
		Bolpur	1·41	...	...	...	...	0·51	0·57	...	0·35	...	0·74	0·22	0·82	3·67	1·43	0·40	0·54	0 11	0·06	0·31
		Murarai	0·07	0·02	0·20	...	...	0·55	0 48	0·16	...	...	1·15	0·62	0·26	0·50	...	...	0·20	0·05	...	0·05
		Labpur	0·72	...	0·01	...	...	...	0·20	0·22	...	0·17	...	0·50	0·42	0·50	0·65	0·40	0·44	0·14	...	0·02
	Bankura	Bankura	1·80	0·01	1·56	0·16	...	0·19	0·23	0·04	0·17	0·11	0·24	...	0·31	0·32	2·06	2·29	0·18	1·01	0·06	0·30
		Vishnupur	0·30	1·45	1·25	0·08	...	...	0 32	0·05	0· 6	0·10	0·46	...	0·64	3·03	2·80	3·50	0·20	0·92	...	0·20
		Mallara	0·55	0·10	...	0·12	...	0·15	0·25	.	.1	0·33	1·15	0·52	1·60	0·70	1·10	1·20	0 68	0·36	...	0·20
		Khatra	0·11	0 01	0·45	0·03	...	0·27	0·10	0·15	0·67	0·45	1·04	...	0·03	2·12	3·64	2·85	0·68	0·35	0·08	0·04
		Indas	1·19	1·55	0·35	...	...	0·02	0·88	...	0 15	0·01	...	0·05	5·20	3·55	4 05	1·40	0·36	0·45	...	1·15
		Kotulpur	1·20	1·60	0·04	...	...	0 26	0·24	0·30	0·15	0·12	0·32	0·06	0·78	4·62	4·26	0·82	0·17	0·54	...	0·66
		Onda*																				
		Gangajalghati	0·34	0·01	0·36	0·19	0·02	...	0·03	0·35	0·04	...	1·27	0·35	0·72	0·45	0·84	1·16	0·18	0·70	...	0·24
		Rajpur	0·25	...	...	...	...	0·85	0·12	0·13	0·28	0 04	0·52	...	0·20	0·70	2·03	2·95	0 03	...	0·95	...
		Sonamukhi	0 08	0·22	0·40	...	...	0·05	0·40	0·09		0·06	0·80	0·02	1·58	4·94	2·75	1·55	0·45	0·40	...	0·20
		Taldangra	0·64	0·50	...	...	...	0·08	...	0·25	0·54	0·05	...	...	1·40	2·09	3·00	2·25	0·13	0·14	...	...
		Simlapal	0·57	1·15	0·15	...	...	1·04	0·57	0 16	0·55	0·15	0·22	0 09	3·10	0·86	4·47	1·75	0·02	0·09	...	0·08
		Indpur*																				
		Arhra	...	0·10	...	0·20	...	...	0·15	0·10	0·03	1·00	...	0·33	0 47	...	0·47	1·10	0·32	0·43	0·19	...
		Barjora	0·61	..	0·70	...	...	0·20	...	0·11	0 09	0·12	0·70	...	1·32	0·86	1·22	1·20	0·31	0·56	...	0·23
		Sonapal	...	...	...	...	...	...	1 70	0·50	0 30	0·80	0·80	0·05	3·00	4·00	4·30	0·50	...	0·38	0 25	0·25
		Mejia	0·76	0·21	...	0·68	...	0·38	0·30	0·10	...	...	0·95	...	1·45	...	2·07	0·30	0·07	0·25	...	0·47
		Siromanipur	0·37	0·23	...	...	0·04	...	0·54	0·07	0·03	...	1·04	0 15	0 71	4·22	4·58	0·78	0·33	0·36	...	0·55
		Palasdanga	1·30	0·40	...	...	...	0·25	0 08	0·10	0·04	0·40	...	2·30	0·89	1·54	1·64	0·16	0·24	0·22	...	0 08
		Chatna	...	...	...	...	...	...	0 15	0·15	0 30	1·10	...	1·05	0·47	0 87	2·30	...	...	...	...	0 56
		Ilambandh	0·85	...	0·34	...	...	0·35	0·15	0·15	...	0·07	0·43	0·15	0·07	2·10	2·15	1 95	0·45	0·09	...	0 45
		Baltora	...	0·10	...	...	...	.	0·12	0·27	...	...	0·55	0·08	0·71	0 45	0·66	0·55	0·35	0·06	0 10	0 10
		Joypur	0·53	0·39	...	...	...	...	0·22	0·18	0·11	...	0·21	...	2·40	3·20	3·80	1·23	1·00	0·13	...	0·56
		Ambikanagar	0·43	0·07	0·12	0·08	0 16	0·05	...	0·25	0·10	0·40	0·35	0·10	0·20	2·20	1·40	2·28	0·50	0·20	0·10	0·02
		Jairampur	0·44	0·45	...	...	...	0·41	0·61	0·34	0·39	1·24	0·42	3·61	2·02	3·38	0·32	0·85	...	0·93	0 40	...

* Reports not received.

FOR THE MONTH OF AUGUST 1926.

21	22	23	24	25	26	27	28	29	30	31	Number of rainy days.	Average number of rainy days.	Total rainfall for the month.	Normal rainfall for the month.	Heaviest rainfall during the month.	Total rainfall from 1st June to 31st August 1926.	Normal rainfall from 1st June to 31st August 1926.	Station.	District.	Division.
0·42	0·50	0·09	0·03	...	0·06	0·26	0·08	...	0·38	0·72	16	16·5	14·06	14·18	3·56	40·82	40·37	Saugor Island ...	24-Parganas	Presidency.
0·15	...	...	0·47	...	0·21	...	...	...	4·12	3·07	15	17·8	18·69	13·72	4·12	50·07	40·19	Diamond Harbour.		
0·49	1·64	0·03	...	0·04	0·32	0·37	0·66	0·17	0·87	0·84	24	18·1	36·29	12·80	8·91	94·42	39·44	Budge-Budge.		
0·45	2·27	...	...	1·81	...	...	...	...	0·50	1·02	18	16·8	15·88	13·48	3·23	48·57	37·57	Canning Town.		
0·44	1·10	0·06	...	0·54	0·69	0·09	0·05	...	0·48	3·05	18	18·3	21·31	12·69	5·27	52·89	37·10	Alipore.		
0·12	0·63	0·17	0·01	...	0·20	0·48	0·04	0·33	0·38	1·88	21	16·1	17·78	11·41	6·24	58·35	34·06	Barrackpore.		
2·45	0·29	...	1·11	0·07	0·01	0·12	...	0·75	1·85	1·82	20	16·0	23·49	11·81	7·82	62·08	35·45	Dum-Dum.		
1·01	...	...	...	0·75	...	...	0·05	0·15	...	3·00	20	15·9	22·26	11·62	5·65	49·60	33·69	Barasat.		
...	1·45	...	...	1·10	...	0·50	0·70	0·10	...	1·32	16	15·5	14·25	11·08	1·00	42·34	37·57	Basirhat.		
0·17	...	...	...	...	...	...	...	0·35	4·63	0·83	17	(n)	17·97	(n)	4·63	43·51	(n)	Gosaba.		
...	1·96	0·15	...	0·19	0·01	0·55	0·12	0·15	0·03	1·85	19	15·1	19·45	11·77	5·64	45·99	32·55	Ranaghat ...	Nadia ...	
0·05	0·68	...	0·05	...	0·02	0·41	0·18	...	0·02	1·01	15	14·9	16·87	10·17	6·51	46·22	31·91	Krishnagar.		
0·24	0·04	0·06	0·16	1·35	...	...	...	...	...	0·77	10	14·6	11·16	11·08	3·57	32·15	31·91	Chuadanga.		
0·17	0·43	0·02	...	0·43	...	0·20	0·02	...	0·58	0·80	16	15·4	9·53	11·09	3·20	35·18	32·95	Meherpore.		
0·40	...	...	...	...	...	...	0·30	0·70	0·80	4·90	18	15·8	25·43	10·09	4·90	64·38	31·19	Kushtia.		
...	...	1·04		0·12	...	0·84	...	0·70	0·87	2·36	16	12·0	14·62	6·94	3·65	44·08	31·26	Haringhata.		
0·70	0·25	0·02	...	1·39	...	...	0·02	0·47	2·57	...	16	16·3	14·22	11·24	2·71	33·29	32·47	Kandi ...	Murshidabad	
...	0·48	0·08	...	...	0·43	...	...	0·30	...	0·71	17	16·6	8·11	11·95	1·36	28·61	32·84	Berhampore.		
0·03	0·09	...	0·07	0·06	0·64	0·06	0·07	...	0·22	0·35	13	16·0	5·40	13·11	0·86	27·40	35·69	Lalbagh.		
0·36	...	...	0·46	0·54	...	0·20	0·24	0·68	1·16	0·68	20	13·8	9·90	11·35	1·42	31·60	32·57	Azimganj.		
...	...	...	...	...	0·25	...	...	...	0·34	1·76	18	15·4	7·48	11·51	2·33	25·19	38·01	Jangipur.		
...	...	1·31	...	...	...	...	...	...	2·22	0·93	13	14·6	10·42	10·69	2·22	40·85	31·66	Lalgola.		
...	0·16	...	...	...	0·05	0·02	...	...	0·15	2·35	11	13·7	6·19	9·93	2·35	21·93	33·05	Akriganj.		
0·32	0·04	...	...	0·24	...	0·37	...	0·03	0·35	0·71	15	12·2	7·07	8·29	1·36	28·27	36·96	Patkabari.		
0·70	...	...	1·47	...	1·35	...	...	...	0·45	0·95	12	14·0	9·02	10·77	1·95	23·35	31·86	Dumkal.		
0·07	0·61	0·03	...	0·06	1·02	...	0·51	...	0·05	0·85	18	16·9	9·54	12·65	1·61	34·19	34·72	Kaliyaganj (*Ishanpur*).		
0·10	0·50	0·10	...	...	...	...	...	...	0·60	1·74	21	(n)	10·02	(n)	1·74		(n)	Khargram.		
												(n)	*	(n)			(n)	Kagram.		
0·02	0·05	...	0·12	0·62	0·18	...	...	0·10	...	1·38	19	14·9	11·51	10·22	3·20	26·33	32·96	Narail ...	Jessore ...	
0·70	1·00	0·14	0·18	0·17	0·51	...	0·20	2·22	0·19	0·26	22	16·8	18·94	10·95	2·22	41·64	35·53	Jessore.		
...	...	0·44	...	...	...	...	0·14	...	0·30	2·50	15	13·6	13·25	10·99	2·72	33·72	33·58	Jhenida.		
0·15	...	...	...	...	1·15	...	0·54	0·40	0·65	2·34	16	14·7	12·69	9·92	3·05	27·56	32·38	Magura.		
...	2·06	0·64	...	...	0·35	0·18	0·20	...	0·70	1·76	21	13·7	19·06	11·65	3·80	40·67	33·67	Bongaon.		
0·07	0·78	0·18	...	0·42	0·04	1·23	0·02	0·09	2·28	0·32	21	16·3	18·41	11·13	2·26	42·96	36·72	Satkhira ...	Khulna ...	
0·51	...	...	...	0·40	0·34	0·21	0·52	0·11	0·17	0·10	20	17·7	11·04	12·27	2·63	32·47	41·17	Bagerhat.		
0·10	0·20	0·18	2·26	...	0·36	0·26	0·30	...	...	0·85	23	17·4	14·26	11·65	2·74	32·39	37·05	Khulna.		
0·15	0·67	0·56	...	...	0·13	...	0·08	...	...	0·64	15	17·1	16·62	16·11	3·78	50·15	38·42	Kaliganj.		
...	...	1·00	...	...	...	...	0·20	...	...	0·40	17	18·8	12·99	12·22	2·50	30·70	38·36	Nakipur.		
0·45	0·15	0·11	...	...	0·13	...	...	0·15	0·08	0·06	20	17·2	7·77	14·29	0·93	20·85	42·46	Dumuria.		
0·33	...	...	...	...	...	...	...	0·05	0·04	0·08	12	19·2	7·63	13·16	1·54	25·26	40·20	Rampal.		
...	2·86	0·11	...	...	0·17	0·51	0·26	0·16	0·25	1·55	22	17·8	15·35	11·61	2·66	38·50	35·83	Kalaroa.		
0·12	0·53	...	...	...	0·16	0·25	...	...	0·45	0·31	21	17·9	13·10	13·69	2·30	32·01	41·16	Baruli (*Paikgachha*).		
0·42	0·39	1·00	0·62	...	0·08	0·38	...	...	0·08	0·52	14	17·3	14·18	15·85	1·59	36·82	46·62	Mollahat.		
0·62	1·55	2·49	...	0·45	1·52	0·31	...	0·80	1·36	0·20	22	19·8	21·60	14·28	2·45	50·47	47·54	Morelganj.		
0·26	3·50	0·25	...	0·60	...	0·60	...	...	1·10	...	16	16·6	23·35	10·94	3·50	39·05	37·95	Tala (*Magura*).		
0·10	...	...	...	...	0·60	...	...	...	1·25	1·50	18	14·7	15·17	10·70	5·02	38·26	32·25	Kalna ...	Burdwan ...	Burdwan.
0·01	0·04	...	...	0·01	0·17	0·12	0·55	...	0·13	0·16	20	15·7	20·75	11·26	4·53	49·62	34·07	Burdwan.		
...	1·20	...	...	...	...	0·45	...	...	...	1·85	11	15·2	8·66	11·07	2·15	32·06	32·12	Katwa.		
0·04	0·25	0·55	...	1·75	0·66	1·18	...	...	4·48	1·65	19	16·1	19·00	11·32	4·48	40·86	34·79	Asansol.		
...	0·11	0·12		0·15	...	...	0·16	0·45	2·12	5·11	15	14·4	20·15	11·76	5·11	38·60	32·39	Mankar.		
												17·5		10·32			31·22	Mangalkot.		
												15·0		9·25			31·95	Royna.		
...	...	...	...	...	0·30	...	...	...	0·50	1·99	10	13·1	12·29	15·87	2·30	26·91	37·65	Montaswar.		
...	0·45	0·29	...	0·29	0·39	0·36	0·05	...	0·95	2·52	23	17·4	11·13	13·75	2·52	31·36	36·36	Suri ...	Birbhum ...	
0·40	0·45	...	0·35	0·39	0·78	...	...	0·32	2·80	0·84	22	16·6	12·26	12·32	2·80	37·42	35·41	Hetampur.		
0·08	...	...	...	0·08	0·92	0·20	1·18	1·16	...	3·51	18	15·6	16·23	11·91	4·75	39·25	34·04	Rampurhat.		
...	0·03	...	...	...	0·66	0·15	0·18	...	0·14	1·29	18	14·8	13·39	10·74	1·29	33·61	32·31	Bolpur.		
0·06	0·51	...	...	0·15	...	...	...	0·58	2·01	0·48	14	15·5	8·20	12·16	2·01	30·95	39·20	Murarai.		
...	0·12	...	...	...	...	...	...	...	1·50	1·03	14	16·2	7·27	11·88	1·50	26·99	33·82	Labpur.		
0·21	...	...	...	0·54	0·45	0·20	...	...	0·27	0·33	21	15·8	12·85	11·17	2·22	40·03	35·67	Bankura ...	Bankura ...	
0·30	0·10	...	...	...	0·01	0·02	...	...	0·33	0·58	18	15·8	16·09	12·56	3·03	50·02	34·26	Vishnupur.		
0·12	1·06	0·38	0·93	...	...	0·93	...	...	0·42	0·92	22	16·0	13·22	11·06	1·60	40·89	32·76	Mallara.		
0·20	0·60	0·16	...	...	...	...	...	0·30	1·16	1·05	19	16·0	16·27	11·67	2·52	40·21	34·81	Khatra.		
0·07	0·17	...	...	0·05	0·05	0·07	...	...	...	1·23	13	14·5	22·15	10·14	5·20	41·22	30·75	Indas.		
0·15	0·28	...	0·24	0·08	1·32	0·33	...	...	0·90	1·30	22	12·8	20·76	11·66	4·62	50·02	34·57	Kotalpur.		
												13·8		10·11			27·99	Onda.		
0·34	0·16	0·04	0·23	0·02	0·72	0·14	0·02	0·05	1·59	1·32	20	15·0	12·36	10·96	1·59	39·10	32·95	Gangajalghati.		
0·26	0·14	...	0·25	0·28	0·95	0·13	...	...	1·76	2·40	19	15·8	16·21	12·24	4·96	45·09	34·64	Raipur.		
0·10	0·08	...	...	0·34	0·80	0·20	0·25	0·05	...	0·65	18	14·7	16·92	11·37	4·94	41·85	33·57	Sonamukhi.		
...	...	...	...	...	...	...	...	...	...	0·36	11	15·4	11·47	10·33	3·00	40·21	29·37	Taldangra.		
0·27	0·09	...	...	0·72	0·48	0·23	...	0·27	0·63	1·79	20	15·7	14·19	12·36	2·47	46·46	32·34	Saranga.		
												14·0		11·06			30·05	Indpur.		
...	...	...	...	0·49	...	...	0·39	2·75	0·23	2·05	17	(n)	10·80	(n)	2·75	28·88	(n)	Arhra.		
0·10	...	...	...	0·60	0·82	0·62	0·08	...	1·21	0·30	19	(n)	9·96	(n)	1·90	29·34	(n)	Barjora.		
...	...	1·00	...	0·40	...	...	...	1·50	...	2·00	17	(n)	22·43	(n)	4·50	64·59	(n)	Simlapal.		
0·06	...	0·33	...	1·60	0·71	...	...	...	1·80	0·39	18	(n)	13·77	(n)	3·07	37·95	(n)	Mejia.		
0·45	...	...	...	0·35	0·57	0·55	0·11	...	1·07	1·91	13	(n)	18·72	(n)	4·55	50·28	(n)	Siromanipur.		
...	...	...	...	...	0·56	0·18	0·15	...	0·36	0·45	17	(n)	11·65	(n)	2·29	28·03	(n)	Patasdanga.		
...	...	...	...	...	...	...	...	...	0·42	1·43	11	(n)	8·59	(n)	2·40	40·03	(n)	Chatna.		
0·30	...	...	...	...	0·25	0·75	...	0·10	2·40	2·50	18	(n)	15·57	(n)	2·50	40·78	(n)	Ranibandh.		
0·17	0·32	...	...	0·45	0·30	...	...	2·45	2·37	0·28	15	(n)	10·32	(n)	2·63	32·37	(n)	Saltora.		
0·50	0·70	...	...	0·06	...	1·00	...	...	0·34	2·38	17		17·17		3·50	51·30		Joypur.		
0·05	0·48	...	...	0·90	0·60	...	...	0·50	1·70	1·05	21		14·16		2·98	31·80		Ambikanagar.		
...	...	...	0·61	0·25	...	0·11	0·13	1·22	...	0·71	21		16·94		3·61	43·99		Jairampur.		

(n) Not ascertained.

DAILY RAINFALL RECORDED IN BENGAL

Division.	District.	Station.	1	2	3	4	5	6	7	8	9	10	11	12	13	14	15	16	17	18	19	20
Burdwan—concld.	Midnapore	Contai	0·20	0·12	0·11	...	...	0·67	0·34	0·22	0·20	...	0·10	...	0·19	3·94	2·82	0·55	0·48	...	...	0·04
		Tamluk	2·05	0·05	...	0·22	0·10	1·49	1·77	...	0·15	0·06	4·17	0·22	0·87	3·51	2·58	0·34	0·42	...	...	...
		Midnapore	1 72	0·05	0·59	0·18	0·14	1·07	0·34	0·12	1·98	0 04	0·38	0·22	0·03	3·96	2·40	1·30	0·25	0·13	0·02	0·07
		Ghatal	...	...	...	...	...	0·91	0·49	0 15	0·75	0·50	1·30	0·15	0·82	5·97	5 07	0·60	0·15	...	...	0·20
		Kukrahati	0 85	...	...	...	0·88	0 25	0·43	...	...	0·48	3·41	0·10	...	4·50	5·70	0·54	0·90	...	...	0·42
		Amlagora	2·10	1·39	...	0·12	.	0·37	0·50	0·25	0·43	1·96	0·13	0·75	3·36	2·30	2·29	0·15	0·39	...	1·42	0·22
		Panskura	0·79	0·07	...	0·15	0·11	0·11	0·64	0·10	0·28	0·22	1·05	...	0·12	7·56	2·55	0·39	0·22	0·42	...	0·10
		Dantan	...	...	1·40	...	...	1 10	1·60	...	1 70	0 40	...	...	4·70	1·40	4·50	2 50	0 80	...	...	...
		Chandrakona ...	0·28	0·40	0·60	0·10	...	0·90	0 84	0·20	0·30	0·10	0·60	0·10	0·10	3 66	3 30	1·60	0·25	0·10	...	0·10
		Pachet	0·10	1·31	...	...	...	1·42	1·21	0·06	0·18	0·14	...	...	0·06	9·40	3·18	3·11	...	0·16	...	0·78
		Bhagwanpur ...	2·68	...	0·22	0·10	...	0·70	0·94	0·41	...	0 23	0·80	...	0·70	7·26	3·40	0·56	...	...	...	...
		Kuchkuri (*Kashiary*)	0·72	...	...	...	0·40	0·64	0 50	0·60	0·74	0·10	0·70	...	0·40	3·23	4·50	2·54	...	...	...	0·65
		Nayabasan ...	1·80	0·30	1·00	0·10	0·08	0·80	0·45	0·32	0·70	0·72	0·90	0·20	0·36	2·80	2·24	2·66	0 10	...	...	...
		Bilda (*Belpahari*) ...	0·15	0·10	...	...	0·02	0·44	0 29	0 78	0·30	0 41	0 12	0·22	2·70	2·28	1·61	0·30	0·04	...	...	0·80
		Kharagpur ...	0·21	0·20	0·28	0·80	0·54	0·26	0·70	0·50	0 35	0·37	0·40	0·22	4 80	2·58	1·03	0·32	0·10	...	0·55	0·67
		Goaltore	0·75	2·35	0·62	...	...	0·70	0·43	0·21	1·62	0·15	1·42	0·05	0·30	1·04	3·88	2·53	0·31	0·09	...	0·28
		Salboni	nil	...	0·56	...	0·95	..	0 30	0·16	...	0·38	0 45	...	1·79	1·40	2·25	0·21	...	...	...	0·25
		Narayangarh ..	2·40	1 50	1·30	1·25	0·10	0·40	0·50	0·40	0·30	0·36	0·35	0·33	3·40	3·10	3·20	1·20	0·40	...	...	1·00
		Ramnagar	...	...	...	0·02	0·29	0·12	...	0·27	0·06	0·10	0·07	0·05	2·20	2·05	0·90	...	...	1·27	0·90	0·70
		Mohanpur	...	...	2·80	...	...	...	0·40	0·40	0·30	0·13	0 25	...	...	4·10	4·25	2·55	1·25	...	...	...
		Jenka (*Ashni*) ...	0·70	...	0 84	0·15	...	0·17	0·43	0·60	0 17	...	0·60	0·05	0·12	6·63	3 30	0·20	0·45	...	...	...
		Nandigram ...	2·33	5 10	...	1·55	..	...	..	0·18	...	1·23	...	...	...	...	..	...	...	...	...	...
		Moyna	1 40	1·45	...	...	...	...	...	1·00	1·00	1 00	1·00	...	1·00	7·00	3·00	1·50	0·50	0·10	...	...
		Pingla* ...																				
		Narajole* ...																				
		Kolaghat (*Datnan*) ...	0 60	0·03	...	0·16	0·03	0·22	0·.0	0·09	0·05	0·32	0·48	0·07	0·24	5·10	2·20	0·12	0·16	0·02	0·05	0·12
		Jhargram* ...																				
		Balichak ...	3·07	0·03	...	...	0·04	0·94	0·15	0·05	0·02	0·18	2 52	...	0·07	6·00	6·45	1·39	0·42	0·09	...	...
	Hooghly ...	Serampore ...	0·03	0·10	0 03	0·07	0·21	0 09	0·05	0 09	0·04	0·07	0·15	0·17	1·69	4·86	1·71	0·35	0·36	0·20	...	0·10
		Hooghly	0·80	...	...	0·10	0·08	0·08	0·10	0·10	0·50	0·60	0·10	2·00	5·06	1·80	0·34	0·20	0·40	0·08	0·55	...
		Arambagh ...	0·12	0·01	...	...	...	0·30	0·62	0·03	0·12	0 20	0·52	0·46	1·26	8·12	4·44	0·15	0·91	0·49	0·02	0·25
	Howrah ...	Howrah	0·35	0·07	0·16	...	0·02	1·10	0·08	0·05	0·62	0·13	0·64	0·61	0·95	3·74	4·45	0·39	0·16	0·34	...	0·25
		Mohesreka ...	0 42	0 08	0·05	0·08	0·06	0·02	1·05	0·28	1·20	1·42	0 80	2·13	1 09	7·42	5·60	2·08	0·20	0·57	1·16	2·09
		Uluberia	0 72	0·06	0·06	...	0·10	0·67	0·11	0·26	0·10	0·68	1·05	0·27	0·24	7·09	2·75	0·62	0·52	0·13	...	0·15
		Amta	0·32	0·10	0·05	0·09	...	0·65	0·30	0·15	...	0·48	2 35	0·55	0·61	5·50	2·24	0·28	1 11	0·22	...	...
	Bonlia ...	Bonlia	0·05	..	...	...	...	...	...	0·05	0·21	0·11	0·27	0·22	0·39	0·93	0·46	0·01	0·57	0·23	...	0·16
		Nator	0·17	0·35	0·10	0·09	...	0·12	0·41	0·17	...	0 38	0·19	1·88	1·24	0·54	0·14	...	...	...	...	0·04
		Naugaon	0·11	0·24	...	...	...	...	0·38	...	0·46	...	0·06	1·05	1·09	0·07	0·17	...	...	0·58	0·43	0·33
		Lalpur	0·80	1·20	...	...	...	0·18	0·03	0·10	0·07	...	0·30	1·05	3·08	0·93	0·06	0·04	0·08	0·80	0·20	0 03
		Manda	...	...	...	...	...	...	...	...	0·10	0·25	1·00	0 35	...	0·15	2·00	...	...	0·10	..	...
		Mahadebpur ...	0·16	0·10	...	...	...	0·05	...	0·10	...	...	0·10	1·00	0 38	...	0·19	0·19	0·08	0·39	0·36	...
		Tenor	...	...	...	...	0·74	...	0·54	...	...	...	...	0 80	1·40	...	...	...	...	...	...	...
		Chengram ...	3·24	...	...	0·50	...	...	1·80	0·40	...	...	0·50	5·50	0·80	...	...	1·52	0·35	...	...	...
		Jeari	0·26	0·48	...	0·19	0·15	...	0·28	0·21	0 29	0·09	...	0·15	1·26	...	1·80	1·25	2·25	0·19	...	...
		Badalgachi ...	0·20	...	...	...	...	...	1·41	0·20	0·28	...	...	0·26	0·24	...	0·28	...	0·07	...	0·75	...
	Dinajpur ...	Nitbpur ...	5·70	...	...	...	...	0·20	...	0 05	...	0·25	0·40	0·70	0·47	...	...	...	..	...	1·70	...
		Nawabganj ...	0·20	0·50	0·20	...	...	...	0·25	0·40	..	0·15	0·25	0·20	...	...	...	...	0·20	0·40	...	...
		Gangarampur ...	0·75	0·52	0·28	0·52	...	...	0·72	0·13	0·11	0·13	...	0·14	0·09	...	...	...	...	0·25	0·50	0·63
		Dhuramon ...	..	0·33	...	...	...	1·15	...	...	...	...	0·63	...	0·30	...	1·02	...	...	0·25	...	0·30
		Raiganj	0·12	0·25	0·55	1 93	...	0·20	0·45	0·20	0·60	...	0·20	...	...	...	0·91	...	0·15	0·12	0 41	0·04
		Dinajpur	0·18	3·45	0·27	1·00	0·12	...	0·04	...	0·88	...	...	...	...	...	...	...	...	0·15	0·29	1·24
		Balurghat	0·43	1·58	...	0·35	0·55	...	0·10	...	...	...	0·32	1·80	0·58	0·04	...	...	...	0·15	...	...
		Thakurgaon ...	1·25	1·15	1·26	2·12	...	...	0·05	...	...	...	...	...	...	...	...	...	0·36	0·11	0·14	1·36
		Setabganj	...	2 35	3·45	3·75	...	...	2·65	...	...	...	...	...	...	...	...	...	0·70	...	...	...
		Ramganj	1·42	0·62	2·26	0·96	...	...	...	...	...	...	...	0·56	0·28	...	...	...	...	...	...	0·85
		Atwari	0·67	0·40	2·50	2·20	...	...	...	...	...	...	...	0·50	0·75	...	...	...	0·35	1·10	...	0·15
		Birganj	4·00	1·21	0·83	...	...	0·39	0·20	...	...	...	0·11	0·12	0·06	0·06	...	0·11	0 17	...	0·42	...
		Pirbatipur ...	...	...	...	0·22	...	...	...	...	...	...	...	0·40	...	...	...	...	...	0·24	0·26	...
		Patnitola ...	0·28	...	...	...	...	0 22	0·50	...	...	...	0·21	0·12	1·78	0·10	...	0·09	...	...	...	0·66
Rajshahi.	Jalpaiguri ...	Jalpaiguri	0·60	...	0·45	2·70	0·60	0·15	0·15	0 25	1·15	...	0·45	1·84	0·60	...	...	0·60	0·70	0·65	..	0·15
		Alipur Duars ...	1·90	0·40	..	0·68	0·45	...	1·20	...	...	...	...	1·50	0·35	...	...	0·10	1·00	0·65	0·16	0·55
		Falakata	0·44	0·65	1·48	2·25	...	...	0·08	...	0·82	...	0·94	0 37	0·07	...	...	0·26	0·49	0·25	..	0·49
		Debiganj	0·15	0·05	...	2·25	...	...	...	...	...	...	...	...	0·44	...	...	...	0·32	...	3·35	...
		Buxa	0·06	1·08	10·18	0·16	0·75	0·25	0·17	0·46	...	0·12	1·62	...	...	...	...	0·67	0·87	0·87	0·81	2·56
		Raichini	0·64	0·12	0·64	3·79	1·74	0·57	0·19	...	0·10	0·36	0·16	1·25	...	...	...	0·54	1·28	0·46	...	0·40
		Kumargram ...	1·80	0·19	0·31	0·60	0·19	...	2·04	...	...	...	...	1·40	0·30	...	0·22	0·23	1·36	1·24	0 26	0·17
	Darjeeling...	Siliguri	0·25	2·15	6·75	1·95	2·50	...	1·85	..	0·18	...	0·70	2·25	0·15	0·45	0·15	0·35	3·15	0·82	...	...
		Darjeeling ...	1·02	3·49	3·67	0·50	0·20	0·16	0·86	0·23	0·27	0·96	0·79	3·29	0·10	0·18	0·05	0·09	1·59	4 54	0·14	0·32
		Kalimpong ...	0·29	1·19	3 20	0·46	0·27	0·09	0·61	0·34	0 36	2·01	0·83	2·75	0·02	0·31	0·07	0·09	1·32	3·84	0·12	0·07
		Mongpoo ...	0·72	4·31	3·64	1·32	0·32	...	0·10	0·32	0·21	3 07	1·44	3·45	0·27	0·20	0·05	...	1·26	2 23	0·05	0 39
		Kurseong ...	4·24	5·94	1·35	0·26	0·27	0·65	1·12	0·24	1·53	0·73	3·18	1·24	0·27	0·04	0·29	0·87	2·09	0·49	0·84	0·74
		Pedong ...	0·56	1·42	2·26	0·81	0·58	1·00	2·54	1·32	0·04	2·12	0 63	2·18	0·27	0·61	0·08	0·20	1·33	1·18	0·60	0·18
	Rangpur ...	Bhawanigunj (*Gaibandha*).	1·58	3·12	1·20	0·48	...	...	0·14	0·18	...	...	...	...	0·56	...	..	...	0·18	0·48	0·13	0·28
		Rangpur	0·65	0·31	0·11	...	...	...	...	...	0·01	...	...	0·06	...	...	0·01	...	0·08	0·57	0·06	0·14
		Pirganj	0·14	0·20	...	...	...	...	...	...	...	1·60	...	...	...	..	...	...	0·10	...	0·07	...
		Kurigram	1·70	0·18	0·01	0·19	..	0 20	...	...	1·90	...	...	1·72	0·21	0·12	0·04	...	0·32	0·27	0·06	0·29
		Gobindganj ...	0·80	...	...	...	...	...	0·50	0·40	0·10	...	...	1·40	...	...	...	...	...	0·50	0·40	...
		Bagdogra (*Nilphamari*).	0·74	0·36	0·01	0·22	..	0·49	...	...	...	...	...	...	...	..	0·08	...	...	0·25	0·21	0·35
		Dhirpur	...	1·15	1·48	...	1·10	...	...	...	...	...	...	0·25	...	...	...	0·16	0·55	...	...	0·45
		Sundarganj ...	0·54	0·24	0·11	0·42	0·20	...	0·22	...	...	...	...	0·20	...	...	...	...	...	...	...	0·48
		Saidpur	1·15	0·89	0·06	0·43	0·22	0·05	...	...	...	...	...	0·02	...	...	...	...	...	0·06	0·89	0·12
	Bogra ...	Sherpur	0·59	1·21	...	0·27	...	0 18	...	0·22	...	...	0·05	1·25	0·81	0·61	0·04	...	0·35	0·32	...	0·15
		Nowabilla	2·13	...	...	...	...	...	...	...	...	...	..	5·28	0·09	1·32	...	2·40	.	...	...	...
		Bogra	2·76	0·66	0·04	0·02	0·03	...	0·11	0·09	...	...	0·06	2 52	0·41	0·11	0·20	0·09	...	0·06	...	0·05
		Paschbibi* ...																				
		Khetlal	0·89	1·13	...	...	0·82	...	...	...	...	...	...	1·40	0·17	...	...	...	...	...	1·13	0·27
		Adamdighi ...	0·32	...	0·11	...	...	0·08	...	...	0·50	0·08	0·26	0·32	0·70	...	...	...	0·04	0·19	0·08	0·43
	Pabna ...	Shuhazdpur ...	0·63	...	0·06	...	...	0·74	...	0·14	0·10	0·10	0·20	4·05	0·25	0·07	0·09	0·10	0·25	...	0·29	...
		Pabna	0·20	1·78	0·01	...	...	0·26	0·04	0·01	0·25	0·18	0·40	0·88	1·20	0·27	0·06	0·46	0·20	0·40	0·04	...
		Sirajganj ...	1·00	0·13	...	0·12	...	0·67	0·14	0·01	...	0·18	0·08	0·06	1·44	0·46	...	0·18	0·69	0·08	0·06	0·73
		Iswardi	0·21	0·42	...	...	...	...	0·16	...	0·15	...	0·43	1·55	1·36	0·60	0·07	0·46	0·07	0·19	0·22	...

* Reports not received.

FOR THE MONTH OF AUGUST 1926—*contd.*

21	22	23	24	25	26	27	28	29	30	31	Number of rainy days.	Average number of rainy days.	Total rainfall for the month.	Normal rainfall for the month.	Heaviest rainfall during the month.	Total rainfall from 1st June to 31st August 1926.	Normal rainfall from 1st June to 31st August 1926.	Station.	District.	Division.
0·61	0·45	0·15	...	...	0·06	0·05	0·22	0·08	0·25	0·75	19	15·4	12·61	12·04	3·94	36·80	36·28	Contai	Midnapore ...	Burdwan—concld.
0·02	3·45	0·09	2·23	0·30	...	...	...	...	3·00	2·48	16	14·9	34·67	12·62	8·51	74·83	35·65	Tamluk.		
0·65	0·06	...	0·77	2·31	0·22	0·06	...	..	0·43	1·70	21	15·8	21·48	11·91	3·96	52·42	33·84	Midnapore.		
...	0·25	...	...	0·77	0·69	0·38	...	...	1·22	0·53	19	15·7	28·63	12·07	5·97	50·09	35·00	Ghatal.		
0·22	0·35	...	0·12	0·08	0·15	...	...	...	2·40	2·60	18	15·6	24·66	12·12	5·70	64·67	37·92	Kukrahati.		
...	...	...	...	...	0·10	...	...	0·53	0·10	0·90	21	15·9	19·76	12·83	3·38	53·91	34·95	Amlagura.		
0·29	0·25	0·06	...	1·41	0·20	0·27	0·05	...	2·26	1·17	23	16·0	31·04	11·30	7·55	59·00	34·01	Panskura.		
...	0·30	0·50	1·10	...	...	...	...	1·10	0·20	1·10	16	13·8	25·00	11·47	4·70	50·48	31·76	Dantan.		
0·40	...	...	...	0·50	0·12	...	...	...	1·50	0·33	23	14·2	15·95	11·81	3·06	44·32	36·54	Chandrakona.		
...	...	2·06	...	2·07	...	...	...	...	1·68	0·98	15	13·4	30·70	11·38	9·80	54·82	33·60	Pachet.		
0·57	0·35	...	1·50	0·10	0·10	...	...	0·25	1·01	2·27	20	16·0	23·35	11·41	7·26	50·77	30·57	Bhagwanpur.		
...	0·14	0·10	...	0·30	...	...	0·50	0·74	0·95	1·24	20	12·5	19·68	10·68	4·50	44·45	31·60	Kultikri (*Kashiary*).		
1·00	..	...	2·35	1·12	2·18	0·42	...	...	0·32	0·82	23	11·6	33·77	9·19	3·80	44·72	30·04	Nayabasan.		
0·35	...	0·89	0·10	1·70	0·10	...	...	..	2·30	1·40	21	16·1	17·53	11·09	2·70	39·48	32·47	Silda (*Belpahari*).		
0·30	...	0·20	...	0·32	0·20	...	...	0·30	0·61	0·63	20	(n)	14·99	(n)	4·93	40·66	(n)	Kharagpur.		
0·70	0·26	...	...	0·08	1·17	...	...	.	0·72	0·28	20	15·1	30·02	11·15	3·88	74·81	23·14	Goaltore.		
0·47	0·28	...	0·20	0·11	0·30	0·10	...	1·70	0·15	1·18	20	14·9	19·21	8·80	2·65	39·31	31·64	Salboni.		
...	...	...	...	0·40	1·51	0·10	...	1·10	...	0·40	23	16·3	25·01	11·00	3·40	56·83	37·22	Narayangarh.		
0·25	.	0·10	...	0·49	0·20	0·71	0·32	0·21	1·08	1·21	19	13·2	13·66	11·40	2·20	30·07	34·91	Ramnagar.		
0·55	0·15	...	1·35	...	...	0·72	...	1·00	0·55	1·27	17	13·1	23·21	10·05	4·95	46·42	33·46	Mohanpur.		
0·45	0·40	...	6·04	...	0·40	0·14	...	...	0·42	0·75	19	15·4	16·60	11·92	6·03	37·69	35·05	Jenka (*Khajri*).		
...	0·33	0·51	8·00	...	...	..	0·37	...	1·00	...	10	16·3	20·77	12·55	6·00	40·67	38·25	Nandigram.		
0·50	0·80	...	...	...	...	...	...	1·06	1·50	1·30	17	14·2	25·20	10·92	7·00	46·38	36·39	Moyna.		
												16·0		10·63	...	...	34·06	Pingla.		
												14·0		10·44	...	...	33·05	Narajole.		
0·10	0·80	0·03	0·05	0·10	0·10	0·06	0·12	...	1·15	1·44	19	15·5	14·16	13·59	5·10	43·72	40·42	Kolaghat (*Dainan*).		
												(n)		(n)	.	...	(n)	Jhargram.		
0·69	0·10	...	...	0·38	0·32	...	...	...	3·50	0·74	16	(n)	38·26	(n)	6·65	72·62	(n)	Baliobak.		
...	0·81	0·09	0·03	...	0·10	...	0·43	0·01	0·44	1·70	17	16·7	14·68	11·06	4·66	40·59	32·05	Serampore	Hooghly ...	
0·40	0·10	...	0·10	...	0·15	0·37	...	2·80	1·00	1·20	22	15·9	19·21	10·72	5·06	50·49	31·56	Hooghly.		
0·08	0·31	...	...	0·71	0·01	0·09	0·01	0·10	0·02	1·02	18	16·1	20·70	12·44	8·63	50·76	33·54	Arambagh.		
...	2·14	0·12	...	0·17	0·14	0·05	0·43	0·06	2·46	2·06	21	17·2	22·96	11·53	4·45	55·46	34·87	Howrah	Howrah ...	
1·12	0·95	...	...	...	0·09	0·16	0·12	2·18	0·22	0·25	22	16·6	29·67	13·02	7·42	76·23	39·28	Mohesreka.		
0·26	2·42	0·05	0·04	0·30	0·03	...	0·15	...	2·75	2·66	22	16·9	24·22	11·78	7·00	70·34	35·46	Uluberia.		
0·15	...	0·45	0·80	...	...	...	0·15	...	1·25	1·29	20	16·5	19·32	12·19	5·60	61·37	37·20	Amta.		
...	0·26	0·28	1·34	...	...	0·18	0·25	0·07	0·53	0·87	17	14·8	8·12	10·32	1·24	32·10	32·30	Boalia	Boalia ...	Rajshahi.
...	0·61	0·33	0·72	2·22	0·08	...	0·61	0·11	0·17	0·48	20	16·2	11·61	11·47	2·22	18·85	34·79	Nator.		
...	0·71	0·03	0·46	0·25	0·14	0·85	...	...	0·12	1·16	17	14·8	8·41	10·56	1·16	26·67	35·24	Naogaon.		
0·02	0·16	0·01	...	0·11		0·12	0·32	0·84	0·34	0·65	17	15·5	11·55	11·31	3·08	32·13	33·64	Lalpur.		
0·31	...	0·16	0·05	...	0·11	0·50	0·22	0·58	0·70	1·00	15	13·6	5·65	10·21	2·00	18·37	33·68	Manda.		
0·50	...	...	...	...	0·75	...	0·93	...	1·30	0·21	15	14·8	5·80	11·36	1·30	32·35	37·63	Mahadebpur.		
...	...	...	...	...	...	...	...	...	1·16	1·30	6	14·9	5·30	9·14	1·26	26·37	30·59	Tanor.		
1·25	...	0·23	0·50	2·90	...	...	1·30	...	4·60	0·60	16	(n)	25·39	(n)	5·50	46·19	(n)	Chaugram.		
2·64	1·53	0·47	.	1·25	0·08	2·12	0·67	1·04	...	0·58	21	(n)	18·64	(n)	2·64	49·94	(n)	Joari.		
0·70	...	...	...	0·34	1·81	0·21	0·04	0·20	1·02	0·56	15	(n)	8·41	(n)	1·81	17·12	(n)	Badalgachi.		
...	0·22	...	...	...	...	0·19	0·50	0·15	1·11	1·00	13	13·8	12·59	11·19	5·70	31·10	34·71	Nithpur	Dinajpur ...	
...	0·30	...	0·80	...	...	...	0·40	0·30	...	0·72	15	13·9	5·37	14·29	0·80	21·31	45·06	Nawabganj.		
...	0·05	...	0·62	1·96	1·31	0·65	...	0·47	0·13	0·49	19	15·2	10·35	14·05	1·96	26·65	42·56	Gangarampur.		
...	...	1·40	...	...	0·47	...	...	2·60	0·75	...	10	15·3	9·94	13·02	2·60	24·79	38·45	Churamon.		
...	...	..	...	...	...	1·45	...	2·16	0·12	0·52	17	16·2	11·22	14·18	2·16	30·67	41·70	Raiganj.		
0·86	0·03	0·42	...	...	...	0·45	...	...	0·22	0·60	15	15·6	9·63	13·36	3·45	26·84	42·90	Dinajpur.		
...	0·21	0·11	...	...	0·15	0·48	...	0·05	0·20	8·54	17	16·3	9·22	12·36	1·40	25·18	37·52	Balurghat.		
...	...	0·39	0·26	...	0·18	0·65	·10	0·52	...	0·02	14	16·1	11·81	17·07	2·12	68·92	54·02	Thakurgaon.		
0·90	...	0·20	..	0·25	...	...	0·45	...	...	...	9	14·6	14·90	16·30	3·75	48·72	47·17	Setabganj.		
0·34	0·08	...	...	...	0·65	0·87	0·08	0·12	0·31	0·18	13	16·5	10·15	15·48	2·38	38·19	47·27	Ramganj.		
...	...	0·72	0·15	0·80	2·55	1·30	...	0·20	0·90	...	16	17·2	14·67	21·07	2·50	72·48	67·23	Atwari.		
0·10	0·33	0·35	...	...	0·28	...	0·48	...	...	0·38	16	15·2	10·25	12·85	4·00	50·82	47·48	Birganj.		
...	0·55	0·50	...	...	...	...	...	...	...	1·22	7	15·3	3·39	14·63	[illegible]	28·16	47·57	Parbatipur.		
...	0·44	0·02	0·52	..	0·60	0·38	...	0·10	0·14	0·79	15	(n)	7·60	(n)	1·79	19·56	(n)	Patuitola.		
1·06	...	...	0·46	...	0·60	1·35	0·25	0·10	...	0·70	22	19·9	15·04	25·04	2·70	104·46	80·05	Jalpaiguri	Jalpaiguri ...	
0·20	0·03	0·01	0·10	...	...	1·90	0·10	...	...	0·40	17	17·6	12·96	25·39	1·90	101·28	89·02	Alipur Duars		
0·10	...	0·02	0·03	0·70	0·05	2·46	0·07	0·29	...	0·70	16	18·5	12·28	22·72	2·46	92·64	75·01	Falakata.		
...	..	...	...	...	...	3·50	2·10	...	...	...	7	16·2	19·06	16·68	9·22	149·79	58·56	Dobiganj.		
...	0·60	3·54	1·58	1·56	1·26	0·37	0·21	...	0·06	...	21	23·2	29·35	44·03	10·18	159·60	158·22	Buxa.		
2·34	0·10	0·19	2·27	0·29	0·28	4·47	0·11	...	...	...	23	21·1	24·63	31·28	5·79	128·25	95·47	Kalchini.		
0·27	...	0·18	1·10	0·11	...	0·68	0·50	0·29	...	0·53	22	18·7	13·70	29·04	2·09	134·19	105·15	Kumargram.		
...	...	3·50	6·50	0·75	5·35	2·00	0·10	0·30	...	1·55	23	21·2	44·27	27·47	6·75	142·70	86·37	Siliguri	Darjeeling ...	
0·12	0·14	0·71	2·14	0·56	1·37	0·04	0·02	1·24	...	1·56	26	24·1	32·45	26·12	5·29	84·60	83·29	Darjeeling		
0·09	0·15	1·14	1·61	0·59	1·42	0·19	0·04	0·29	...	1·70	28	20·3	25·90	19·04	2·85	61·81	60·42	Kalimpong.		
0·95	0·39	0·62	1·87	1·21	1·87	0·53	0·03	0·89	...	1·52	25	22·0	35·53	25·93	5·84	93·28	83·07	Mongpoo.		
0·42	2·55	2·50	2·45	1·90	2·06	0·03	0·72	...	1·15	...	27	25·7	39·09	34·42	5·94	105·88	110·89	Kurseong.		
0·82	0·73	1·50	1·74	0·49	1·65	0·21	0·31	0·30	0·14	0·47	28	26·4	28·04	22·09	2·54	76·60	66·21	Pedong.		
0·05	0·10	0·15	0·81	...	...	0·98	0·04	...	0·16	0·62	17	13·6	11·09	12·05	3·12	36·79	40·67	Bhawaniganj (*Gaibandha*).	Rangpur ...	
..	...	0·23	0·01	...	...	1·95	0·11	0·60	...	0·67	10	14·1	5·46	13·62	1·95	57·28	46·50	Rangpur.		
0·05	...	...	...	...	0·20	1·09	0·02	...	1·63	...	7	13·9	5·10	13·52	1·63	33·85	45·49	Pirganj.		
0·01	0·22	0·06	0·03	...	...	0·42	...	0·15	...	1·50	13	12·5	9·70	12·31	1·90	36·01	40·80	Kurigaon.		
...	1·10	0·20	...	...	...	0·70	...	1·25	0·30	1·20	13	14·4	6·85	13·97	1·40	25·85	42·82	Gobindganj.		
...	...	0·20	...	0·02	...	1·72	0·08	0·17	...	0·38	10	15·9	4·96	15·69	1·72	52·40	52·76	Bagdogra (*Nilphamari*).		
...	...	...	...	...	.	0·50	...	...	...	...	8	13·2	5·07	13·07	1·48	54·97	46·10	Ulipur.		
0·56	0·34	...	...	...	...	0·74	0·12	...	...	0·24	18	12·5	4·41	12·37	0·74	52·44	45·12	Sundarganj.		
...	0·12	0·25	0·05	...	...	0·31	0·15	0·06	0·21	0·44	12	14·3	5·08	11·84	1·15	37·16	47·45	Saidpur.		
...	0·15	...	...	0·26	[illegible]	2·16	0·41	0·20	...	0·81	18	15·4	11·00	12·11	2·16	32·31	36·11	Sherpur	Bogra ...	
...	1·11	...	...	1·05	...	1·06	...	...	2·07	1·05	10	14·6	19·48	12·25	5·25	44·79	37·90	Nowkhilla.		
...	0·16	0·13	0·28	0·89	1·91	1·79	0·18	1·07	0·06	0·32	16	16·8	14·43	13·29	2·82	32·35	40·88	Bogra.		
												14·5		11·85	...	...	36·45	Panchbibi.		
...	0·62	0·07	...	...	...	1·65	0·10	0·58	...	0·99	12	13·7	10·00	8·18	1·65	26·95	26·79	Khetlal.		
1·03	0·04	0·09	0·64	...	1·30	...	0·05	...	2·80	0·70	11	(n)	9·20	(n)	2·80	19·88	(n)	Adamdighi.		
...	0·60	...	...	0·64	0·28	...	0·36	1·10	1·50	1·40	18	15·1	13·88	12·27	4·95	29·31	33·36	Shahzadpur	Pabna ...	
Nil	0·02	0·09	2·28	...	0·04	0·06	0·02	1·94	0·07	0·43	15	16·2	10·29	10·63	1·98	35·30	32·72	Pabna.		
0·04	0·25	0·04	1·15	...	0·44	0·72	0·57	1·50	...	0·37	18	15·4	11·05	11·50	1·50	31·12	35·40	Sirajganj.		
0·17	0·46	0·18	...	...	...	1·14	...	1·37	0·47	0·45	18	14·8	10·10	10·51	1·56	32·74	30·09	Iswardi.		

(n) Not ascertained.

DAILY RAINFALL RECORDED IN BENGAL

Division.	District.	Station.	1	2	3	4	5	6	7	8	9	10	11	12	13	14	15	16	17	18	19	20
Rajshahi—contd.	Malda ...	Malda	0·57	1·94	0·06	0·45	...	...	0·57	0·13	...	0·02	...	1·78	0·51	0·34	0·06	0·15	...	0·13	0·56	0·15
		Ohanchal	0·58	0·22	...	...	1·60	0·18	0·30	0·12	...	...	0·04	0·82	0·06	...	0·37	...	0·06	0·30	0·13	1·27
		Gazol	0·20	1·50	0·55	2·50	...	...	0·15	...	0·45	...	...	0·14	...	...	...	0·25	Nil	0·30	0·45	0·28
		Bilgan	0·06	0·11	...	...	0·23	0·04	0·07	0·06	0·09	0·14	0·40	2·10	0·10	0·06	0·21	...	...	0·09	0·21	0·08
		Gomastapur	0·27	...	...	0·78	...	...	...	...	...	...	...	0·25	1·23	...	0·25	...	...	...	0·56	...
		Nawabganj ...	...	...	0·17	...	...	0·07	...	0·27	...	...	1·45	0·28	...	...	...	...	...	...	...	...
Dacca ...	Dacca ...	Munshiganj ...	0·10	0·45	0·10	...	...	...	0·06	...	0·31	...	0·45	1·41	1·54	1·15	0·12	1·21	0·84	0·75	0·32	0·08
		Dacca	1·75	0·03	...	0·03	...	...	0·35	0·04	0·19	0·07	0·30	0·55	1·55	1·53	0·03	0·70	0·87	0·19	0·27	...
		Nawabganj	0·60	...	0·10	...	...	..	0·25	...	...	0·55	0·55	2·30	0·35	0·06	0·21	0·12	0·43	...	...	...
		Narayanganj ...	2·32	0·05	...	0·02	...	...	0·15	0·02	0·21	0·07	0·53	2·12	1·80	1·38	0·07	0·47	0·97	0·47	0·34	0·04
		Narsingdi	1·28	0·90	0·04	...	0·35	...	0·22	...	0·01	0·02	0·01	0·46	1·74	0·35	0·04	0·32	0·35	0·06	0·01	0·41
		Manikganj	0·16	...	...	0·34	...	...	0·30	...	..	0·05	0·35	0·50	1·50	0·29	0·02	0·14	0·91	0·10	...	...
		Joydebpur	2·20	0·04	...	0·01	...	...	0·25	0·18	...	0·25	0·70	3·25	0·82	0·01	0·29	0·16	0·48	0·58	0·32	...
		Kapasia	2·75	0·10	...	...	...	0·78	...	...	...	...	...	0·90	3·01	0·35	...	0·25	0·35	0·27	0·03	0·45
	Mymensingh	Kishorganj	3·02	0·69	0·17	...	...	0·23	...	..	0·35	0·13	0·05	...	0·40	0·35	...	0·15	...	0·16	...	0·09
		Atia (*Tangail*) ...	1·96	0·01	0·03	...	0·50	0·03	...	0·07	...	0·13	0·11	0·97	0·80	0·10	0·27	0·39	0·98	0·45	1·95	...
		Serimabari	2·50	1·19	...	0·44	...	0·13	...	...	...	...	...	0·78	2·56	0·59	...	...	0·59	0·32	0·59	0·90
		Mymensingh ...	3·49	0·69	0·06	0·04	...	0·01	0·10	..	0·32	...	0·56	0·15	0·71	0·30	...	...	0·78	0·60	...	0·70
		Jamalpur	1·48	2·12	0·21	0·11	0·12	0·05	...	0·05	...	0·21	0·06	0·22	1·05	0·53	0·15	...	0·11	0·07	...	0·26
		Netrokona	0·75	2·06	0·95	0·42	0·23	1·09	0·15	0·34	0·52	0·15	...	0·54	0·49	0·06	0·07	0·21	0·50	0·52	...	0·94
		Pingna	1·80	0·40	...	...	...	...	...	0·20	...	...	...	0·94	1·36	0·10	0·78	...	0·46	...	...	...
		Durgapur	3·34	1·70	...	...	...	...	0·15	0·20	1·70	0·20	1·70	0·63	...	0·25	0·90	1·68	1·00	1·30	0·65	0·55
		Sherpur (*Town*) ...	1·45	3·35	...	0·45	0·25	0·05	0·15	...	0·05	...	...	0·30	0·33	...	...	2·20	...	0·14	0·15	0·80
		Dewanganj	2·28	...	0·21	...	...	...	...	...	...	...	0·19	2·13	.	...	...	0·48	0·20	0·25	3·40	3·73
		Nalitabari	1·20	1·64	0·80	...	0·30	1·00	...	...	0·27	...	...	0·90	0·80	...	0·20	0·15	1·20	0·65	...	0·81
	Faridpur	Madaripur ...	0·35	0·09	...	0·08	...	0·31	0·12	0·07	0·11	...	0·11	1·61	1·34	0·15	0·07	...	0·78	0·39	...	0·09
		Faridpur	0·35	0·93	...	...	...	0·23	...	0·25	0·07	0·13	0·28	0·40	1·37	0·90	0·22	0·02	0·60	0·59	0·02	0·28
		Rajbari (*Goalando*) ...	0·03	2·63	...	...	...	1·45	0·13	0·40	0·17	0·01	0·34	0·64	2·06	0·31	0·08	0·10	0·55	0·19	0·26	0·05
		Haridaspur ...	0·08	0·02	0·07	0·04	0·70	0·29	0·30	0·01	0·27	0·33	0·31	0·80	1·53	1·75	0·14	0·14	0·07	0·17	...	0·04
		Takerhat ...	0·07	0·01	0·02	0·16	0·44	0·02	0·02	0·04	0·24	0·10	1·84	4·00	0·47	0·48	0·12	0·07	0·79	0·06	...	0·02
		Bhanga ...	...	1·40	0·70	0·58	0·06	...	0·17	0·28	0·10	...	...	0·80	1·12	0·55	...	1·10	0·17	0·23	...	1·18
		Pangsa ...	0·44	1·40	...	...	...	...	...	0·20	0·23	...	0·15	0·51	1·30	0·37	0·33	0·32	...	...	...	...
		Ballakandi ...	0·20	...	...	0·30	0·50	0·20	...	0·20	0·30	0·30	0·90	3·10	0·30	0·80	1·00	...	...	...	0·40	...
		Bhasna ...	0·48	0·63	...	...	...	0·48	0·12	0·47	0·25	0·13	1·11	0·33	2·45	0·26	0·66	0·10	...	0·30	...	...
		Palong ...	0·75	...	0·45	...	0·55	...	...	0·35	...	...	0·89	2·20	0·56	1·00	0·40	0·11	1·17	1·90	...	...
	Bakarganj	Patuakhali ...	0·03	...	0·03	0·02	0·04	0·09	0·18	0·09	0·19	0·48	0·20	3·78	4·37	3·08	1·85	0·65	1·19	...	0·24	0·06
		Barguna ...	0·30	0·75	1·50	2·75	1·45	2·50	1·10	0·75	1·55	2·75	1·45	3·75	2·80	3·45	2·7	0·50	1·30	2·55	0·85	0·35
		Pirospur ...	0·18	0·17	...	0·02	0·03	0·64	0·36	1·12	0·32	0·17	2·49	3·34	6·26	3·27	0·17	2·33	0·65	0·18	0·10	0·02
		Barisal ...	0·42	0·03	0·07	...	0·04	0·07	0·61	0·22	0·18	0·20	0·05	1·69	1·44	0·22	0·23	0·05	0·29	0·21	0·51	0·02
		Gaurnadi ...	0·68	0·12	...	0·08	0·10	0·12	0·20	0·18	0·18	0·29	0·37	2·23	2·22	0·45	0·14	0·08	0·18	0·49	0·02	0·09
		Bhola ...	0·32	0·40	...	...	...	0·10	0·06	0·06	0·27	0·15	0·10	1·90	1·22	0·45	0·04	0·22	0·54	1·20	0·29	...
		Daulatkhan ...	0·45	0·06	0·03	...	0·17	2·13	0·40	0·06	0·09	0·15	0·28	2·03	1·08	1·12	0·18	0·80	0·58	0·59	0·02	...
		Bauphal ...	0·36	0·75	0·18	0·80	1·35	0·47	1·26	...	1·47	1·10	2·45	1·89	1·20	1·35	1·13	1·55	0·80	...	...	0·28
Chittagong.	Chittagong	Cox's Bazar ...	2·60	0·48	0·02	...	...	0·07	0·08	0·40	0·01	1·91	1·71	3·85	2·72	6·41	2·31	2·35	4·08	1·72	...	1·01
		Chittagong ...	0·06	0·18	...	...	0·03	0·10	0·48	0·03	...	0·08	0·43	4·18	3·35	4·06	2·15	1·70	2·11	0·05	...	0·01
		Autubdia ...	1·90	0·80	...	...	...	0·06	...	...	0·28	0·50	0·61	7·09	5·15	6·72	1·40	3·40	3·32	0·40	0·10	...
		Satkania ...	...	...	...	...	...	...	...	...	...	0·10	0·25	4·27	3·00	1·30	1·80	0·28	0·05	0·02	...	0·10
		Kodala ...	...	...	...	0·28	1·55	0·05	0·12	...	0·11	...	2·27	7·28	1·72	1·92	...	1·05	0·89	...	...	0·06
		Mirsarai ...	...	...	...	...	0·15	0·80	...	...	...	0·39	3·20	2·00	2·20	0·70	0·80	0·40	0·30	...	...	...
	Tippera ...	Comilla ...	1·16	1·50	...	...	...	0·11	0·47	...	...	..	0·40	0·90	0·75	0·07	0·18	0·21	0·76	0·35	0·25	0·90
		Chandpur ...	...	0·02	0·06	0·97	...	0·25	...	...	0·01	0·21	0·35	0·64	0·91	1·28	0·14	0·25	1·99	1·20	0·22	...
		Brahmanbaria ...	0·64	0·22	...	...	...	0·10	0·30	0·57	0·09	...	0·05	0·80	0·15	...	...	0·05	0·16	...	0·45	0·09
		Ramchandrapur ...	0·68	...	...	...	...	...	0·25	...	...	...	1·44	0·44	0·09	...	...	0·49	...	0·07	...	...
		Nasirnagar ...	...	...	...	...	...	...	...	0·25	0·15	...	...	0·25	...	...	0·45	..	...	...	...	...
		Daudkandi ...	1·45	0·28	...	...	...	...	...	0·60	2·60	...	2·00	2·70	0·35	1·00	2·00	0·53	1·24	0·65	...	1·18
		Kasba ...	...	...	...	...	...	...	0·74	...	...	...	1·15	0·18	...	...	...	...	1·09	0·75	0·75	...
		Laksam ...	0·51	0·90	...	...	...	...	...	...	...	...	1·50	3·85	0·35	0·55	0·55	0·30	0·75	0·72	...	...
	Noakhali	Noakhali ...	0·62	1·96	0·18	...	...	0·05	0·20	...	0·18	0·01	1·44	2·06	1·62	1·34	1·18	0·75	3·96	3·80	0·20	0·05
		Feni	0·04	0·14	0·34	...	0·04	0·14	0·12	...	...	...	0·76	4·58	0·52	1·07	0·66	0·58	0·67	0·08	...	...
		Hatiya	0·40	...	...	...	...	...	...	...	...	...	1·06	4·24	2·50	2·15	1·05	0·45	2·10	0·56	...	...
		Hatiya	0·20	0·10	...	0·31	...	...	...	0·05	0·25	...	1·22	0·80	1·21	0·35	0·10	0·24	0·37	1·68	0·35	...
		Chhagalnaya ...	0·15	0·50	...	...	0·21	0·35	0·91	0·22	0·15	...	0·40	4·80	4·20	3·90	2·00	1·50	0·17	0·11	...	...
		Hatiya	0·38	...	...	...	...	0·20	...	0·13	0·40	...	1·40	6·60	2·85	1·36	1·58	0·68	3·20	3·72	0·20	...
		Lakhmipur	0·42	...	...	...	...	...	...	...	...	...	...	2·68	4·20	0·60	...	...	2·22	5·10	...	...
	Chittagong Hill Tracts.	Rangamati*																				
		Bandarban	0·34	0·41	0·04	1·67	1·49	0·35	0·02	0·06	0·21	0·05	0·23	2·31	3·49	4·12	1·32	1·91	2·19	0·38	0·09	...
		Barkal	0·41	0·04	0·32	0·24	0·12	0·26	...	0·10	0·78	0·50	0·01	1·35	3·04	0·65	0·25	0·17	0·34	0·22	0·34	1·01
		Mahalchari	0·04	...	0·55	...	2·05	3·00	0·47	0·11	0·25	0·05	0·20	3·76	2·50	0·21	0·25	0·10	0·14	...	0·43	...
		Lama	1·50	1·10	0·50	0·07	0·04	1·00	0·10	0·26	0·01	0·05	0·46	4·00	7·55	7·61	2·11	5·43	1·70	0·50	0·22	...
		Ramgarh	0·35	...	...	...	1·30	0·29	0·15	1·65	...	...	0·11	4·96	2·52	1·63	0·23	0·23	0·37	...	...	...
		Manikseri	0·03	...	...	0·19	0·53	0·70	0·14	0·19	0·12	0·21	2·62	4·00	1·41	0·85	0·16	0·28	0·07	0·13	0·81	0·08
		Dighinala	0·20	...	...	...	0·55	0·40	0·40	...	...	...	...	0·46	2·24	1·65	0·81	0·24	0·11	0·16	...	...
		Kaptai	0·02	0·03	...	...	...	0·53	0·11	0·35	0·02	...	0·03	0·42	0·54	0·42	0·10	0·20	0·12	0·04	0·03	0·03
		Mainmuk	0·08	0·08	0·07	0·20	0·32	0·45	0·07	0·09	0·02	...	0·01	0·23	0·50	0·20	0·07	0·06	0·03	0·05	0·03	0·04
	Hill Tippera	Agartala ...	0·15	...	...	...	0·55	0·36	0·57	0·05	0·27	0·15	1·11	0·13	0·02	0·05	0·06	0·10	0·29	0·10	0·55	0·09
	Cooch Behar	Dinhata ...	0·16	0·06	...	...	...	1·86	...	0·06	...	...	...	0·04	0·02	0·64	0·24	0·32	0·28	0·16	...	0·24
		Cooch Behar ...	0·57	0·27	...	0·13	0·25	...	...	...	...	...	0·26	0·67	0·09	...	0·20	0·11	0·58	0·07	0·02	0·70
		Mekliganj ...	0·40	0·13	0·05	3·20	0·15	...	0·12	...	...	...	...	0·30	0·05	...	0·06	0·04	0·56	0·15	0·04	0·22
		Mathabhanga ...	0·19	0·43	0·27	0·28	0·03	0·02	...	0·01	...	...	0·02	0·58	0·08	0·05	0·27	...	0·43	0·03	...	1·29
		Pulbaria (*Tufanganj*).	0·35	0·15	0·06	0·02	0·22	...	...	...	...	...	0·06	1·10	0·20	...	0·31	0·35	0·72	0·23	...	0·75

* Report not received.

DACCA, *the 15th September 1926.*

FOR THE MONTH OF AUGUST 1926—*concld.*

21	22	23	24	25	26	27	28	29	30	31	Number of rainy days.	Average number of rainy days.	Total rainfall for the month.	Normal rainfall for the month.	Heaviest rainfall during the month.	Total rainfall from 1st June to 31st Aug. 1926.	Normal rainfall from 1st June to 31st Aug. 1926.	Station	District.	Division.
...	0·40	0·01	0·06	0·01	0·02	0·02	0·16	0·06	0·01	1·42	15	14·9	9·64	11·52	1·94	28·48	32·64	Malda ...	Malda ...	Rajshahi—*concld.*
0·63	...	0·87	...	...	...	...	...	1·25	0·36	0·90	16	15·2	9·83	12·34	1·37	28·57	37·64	Chanchal.		
...	...	0·15	0·60	...	...	...	...	...	0·30	0·55	15	15·0	8·90	12·98	2·30	27·88	30·94	Gazol.		
...	0·06	0·05	...	...	...	0·12	0·07	0·26	0·66	1·40	12	14·6	6·43	10·18	2·10	22·60	31·00	Sibganj.		
...	...	...	...	...	...	...	...	0·38	...	0·40	8	14·8	5·58	10·62	1·23	20·15	33·12	Gomastapur.		
...	...	...	...	...	...	0·06	0·05	1·10	1·00	1·00	7	14·5	5·45	11·82	1·43	26·41	34·71	Nawabganj.		
...	...	0·40	1·04	0·06	0·35	0·50	0·60	0·45	1·47	0·31	21	18·2	19·72	13·68	6·10	46·11	42·29	Munshiganj ...	Dacca... ...	Dacca.
0·13	0·14	0·54	0·35	0·61	0·34	0·26	0·41	...	1·71	0·34	20	17·6	12·48	13·14	1·75	38·01	39·54	Dacca.		
0·48	...	0·91	...	0·27	0·30	1·10	..	...	0·76	1·20	17	14·8	12·46	11·47	3·30	28·27	40·86	Nawabganj		
...	0·29	0·80	1·22	...	0·18	0·12	1·12	...	0·74	0·30	19	17·6	15·64	12·74	2·32	31·24	38·67	Narayanganj.		
...	0·12	0·05	0·11	...	0·52	0·16	0·04	0·18	0·65	0·56	17	15·9	8·88	12·30	1·76	37·84	39·48	Narsingdi.		
0·08	0·10	1·35	...	...	...	...	...	0·25	2·00	0·50	15	15·9	9·51	11·83	2·00	24·81	35·14	Manikganj.		
0·34	0·11	0·10	...	0·32	0·17	0·02	0·20	0·50	0·30	0·66	20	17·7	13·62	14·06	3·30	34·38	41·52	Joydebpur.		
..	0·32	0·30	0·08	...	0·15	0·10	0·19	...	0·36	0·23	17	17·3	11·06	13·04	3·01	34·14	44·00	Kapasia.		
...	0·25	0·10	...	...	...	1·48	0·02	2·10	0·68	1·37	15	17·3	11·93	15·58	3·09	37·62	50·34	Kishorganj	Mymensingh...	
0·25	1·02	0·50	0·39	1·39	0·65	2·62	1·20	1·22	1·25	1·30	22	14·6	20·62	11·41	2·62	33·16	34·49	Atia (*Tangail*).		
...	0·90	0·46	1·02	0·51	0·44	1·37	0·17	0·41	0·17	1·50	21	16·8	16·19	14·22	2·36	32·91	40·76	Sarisabari.		
...	0·35	1·00	0·61	0·28	0·31	0·50	0·56	6·02	0·24	1·37	21	19·1	16·42	15·64	3·49	48·97	50·81	Mymensingh.		
...	...	0·79	...	0·02	...	1·38	0·09	0·59	0·05	0·33	16	16·9	9·95	13·99	2·12	29·20	44·14	Jamalpur.		
0·55	1·61	...	1·06	0·06	0·38	0·78	0·34	2·52	0·20	2·88	24	21·9	19·04	21·15	2·88	56·65	65·17	Netrokona.		
...	...	...	...	...	1·70	1·10	...	0·19	...	0·39	12	15·7	9·80	15·82	1·80	28·34	39·00	Pingna.		
1·30	0·40	0·50	0·30	3·50	1·00	0·98	2·00	2·30	...	0·20	25	22·1	28·27	31·30	3·50	73·39	89·09	Durgapur.		
...	0·31	0·35	0·53	0·05	0·10	0·67	...	0·90	0·67	0·51	19	17·1	11·76	15·89	3·35	34·37	48·08	Sherpur (*Town*).		
0·12	...	1·25	0·60	...	4·75	0·50	...	2·45	0·14	0·60	17	14·7	20·21	14·82	4·75	68·92	45·40	Dewanganj.		
...	0·70	...	...	0·45	1·40	1·00	0·26	0·70	0·97	2·20	21	18·7	17·12	19·21	2·20	55·00	61·15	Nalitabari.		
0·11	0·07	0·06	...	...	...	...	0·05	0·13	0·83	0·17	14	16·6	7·08	11·99	1·61	26·69	37·71	Madaripur ...	Faridpur ...	
0·04	0·06	2·55	...	0·48	0·02	0·67	0·06	...	0·85	2·40	19	17·4	14·08	13·42	2·55	33·14	38·61	Faridpur.		
0·13	...	0·70	0·02	0·06	0·30	0·04	...	...	0·06	2·44	17	15·4	12·30	10·96	2·62	26·70	34·41	Rajbari (*Goalundo*).		
...	0·55	1·28	0·01	.	0·23	0·51	...	0·11	...	0·80	18	18·0	10·46	12·70	1·75	28·38	31·26	Haridaspur.		
0·02	0·02	...	0·52	0·02	0·24	0·01	0·02	0·41	0·33	0·91	15	17·6	11·46	13·89	4·00	27·06	44·61	Takerhat.		
0·30	0·17	...	...	0·25	0·10	...	...	0·20	0·07	...	18	16·7	9·28	12·19	1·40	21·06	37·92	Bhanga.		
...	...	...	0·20	0·15	0·25	0·15	0·12	0·12	...	...	16	18·5	6·65	12·39	1·40	22·88	29·89	Pangsa.		
...	.	...	...	...	1·00	...	..	0·70	1·25	1·95	17	17·9	13·40	13·88	3·10	30·40	41·00	Ballakandi.		
0·40	0·37	0·48	...	...	0·16	0·19	0·18	0·21	2·10	6·85	23	17·3	18·40	12·86	6·85	35·67	36·81	Bhusna.		
...	0·27	0·38	...	...	0·60	0·43	...	0·15	0·36	1·27	19	19·0	13·69	17·23	2·20	40·60	53·36	Palong.		
...	0·26	1·55	1·31	0·86	0·50	0·28	0·03	0·30	1·09	1·23	20	21·5	25·65	16·95	4·37	66·64	62·96	Patuakhali ...	Bakarganj ...	
...	...	0·15	0·75	0·55	1·30	0·85	1·25	0·46	1·16	2·75	29	21·0	44·47	19·61	2·75	100·69	63·69	Barguna.		
0·67	0·29	0·09	0·26	...	0·05	0·29	0·36	0·07	0·03	0·37	21	18·6	23·28	13·40	6·36	60·30	44·61	Pirozpur.		
0·11	0·18	...	0·28	...	0·07	0·14	0·16	...	0·25	0·22	19	20·1	8·60	13·62	1·69	34·76	45·65	Barisal.		
0·47	0·04	0·61	0·23	0·73	0·47	0·13	0·11	0·02	0·67	0·20	24	17·7	13·08	13·74	2·22	36·87	40·44	Gaurnadi.		
0·09	0·10	0·05	0·22	0·08	0·10	0·25	...	..	1·40	2·26	21	21·6	13·32	16·93	2·26	35·71	53·40	Bhola.		
...	0·50	0·26	0·45	0·18	0·20	0·35	0·39	0·22	1·18	2·16	24	21·6	16·22	19·26	2·16	51·88	59·79	Daulatkhan.		
0·52	0·75	0·95	0·60	0·28	0·21	...	0·17	0·35	1·20	1·27	27	21·3	21·22	18·61	2·45	56·76	56·73	Bauphal.		
...	0·17	0·69	0·42	0·03	0·11	0·35	0·71	0·51	1·65	1·60	22	22·6	38·98	30·51	6·41	108·48	97·13	Cox's Bazar ...	Chittagong ...	Chittagong.
0·20	...	0·52	0·30	...	0·04	0·12	0·17	0·02	1·06	0·26	17	16·4	27·31	19·30	8·35	69·37	62·49	Chittagong.		
0·96	...	0·25	...	...	0·36	0·10	0·16	...	0·19	1·07	20	19·0	32·61	25·07	6·73	76·41	78·16	Kutubdia.		
0·25	0·45	...	...	...	...	...	...	0·25	1·53	2·15	13	19·6	15·42	20·00	4·27	37·41	67·77	Satkania.		
0·21	...	0·47	...	0·20	0·26	...	0·17	..	0·33	2·12	17	21·0	21·15	18·67	7·28	56·60	57·41	Kodala.		
0·50	1·00	0·80	0·09	...	0·20	0·60	..	0·40	4·90	4·40	18	19·9	24·83	25·51	4·90	51·55	73·30	Mirsarai.		
0·05	1·15	0·12	..	...	0·51	...	0·05	0·15	0·00	0·51	18	17·8	9·90	16·31	1·50	54·26	50·00	Comilla	Tippera ...	
...	0·21	0·14	1·19	0·20	0·15	0·45	0·61	...	1·19	0·92	21	20·1	11·87	16·22	1·98	34·23	46·19	Chandpur.		
...	0·05	...	0·06	...	...	...	...	0·13	0·74	1·63	12	16·0	6·28	12·14	1·63	34·14	39·05	Brahmanbaria.		
...	...	0·88	...	...	0·33	...	0·17	0·12	1·14	2·51	11	13·7	9·58	13·52	2·51	36·09	42·60	Ramchandrapur.		
...	...	...	...	...	...	...	1·24	1·25	0·85	1·35	8	14·3	5·02	11·94	1·35	45·11	39·72	Nasirnagar.		
...	...	...	2·20	...	1·70	...	0·59	...	1·50	...	17	16·7	22·47	12·54	2·70	55·01	40·26	Daudkandi.		
...	...	...	...	0·60	...	...	...	0·07	0·57	1·54	9	15·6	7·44	12·14	1·54		39·13	Kasba.		
0·20	...	0·30	0·25	0·45	0·30	...	0·45	...	0·62	0·45	16	17·6	13·13	17·17	2·86	42·79	52·15	Laksam.		
...	0·06	0·96	0·30	0·20	0·18	0·50	2·56	0·64	0·32	1·80	23	23·0	27·02	25·90	3·96	62·33	73·53	Noakhali ...	Noakhali ...	
...	0·84	0·29	0·54	0·02	...	1·34	1·26	0·79	0·08	3·66	18	21·4	18·54	24·41	4·66	52·39	71·59	Feni.		
...	1·05	4·40	0·88	...	0·15	0·90	0·25	0·09	1·30	6·60	17	21·3	30·59	26·14	6·60	55·67	75·56	Haripur.		
...	0·20	0·25	0·85	...	0·16	0·10	...	0·20	0·15	0·32	21	19·6	9·55	17·68	1·54	49·15	61·30	Ramganj.		
...	0·24	0·29	0·87	0·40	0·60	1·28	0·42	0·21	0·15	2·22	25	19·5	27·15	23·72	4·60	65·94	68·17	Chhagalnaya.		
...	0·60	1·44	0·06	0·18	0·10	0·95	...	0·90	3·58	...	20	23·6	30·72	26·78	6·60	76·35	77·45	Hatiya.		
...	...	1·60	...	...	...	...	1·60	...	...	1·65	9	21·7	19·07	19·78	5·10	54·94	59·95	Lakhmipur.		
												21·9		17·64			53·43	Rangamati ...	Chittagong Hill Tracts.	
...	0·41	0·02	...	0·03	0·71	0·54	0·13	0·35	0·61	0·36	21	20·7	29·95	16·05	8·49	68·49	60·11	Bandarban.		
...	0·51	0·10	...	0·69	0·41	0·25	0·27	0·16	0·56	1·47	26	22·7	16·77	19·36	3·04	43·66	59·10	Barkal.		
...	...	1·56	...	...	1·57	...	0·22	...	0·26	1·05	19	20·6	18·55	17·70	3·76	55·25	50·95	Mahalchari.		
...	1·16	...	...	0·50	0·22	0·50	0·45	0·54	0·15	0·80	23	21·6	38·81	23·82	7·61	80·46	55·03	Lama.		
...	...	...	1·03	...	...	2·77	0·31	0·29	0·27	1·63	18	21·2	19·14	22·06	4·96	57·35	58·13	Ramgarh.		
0·50	...	...	0·04	0·27	0·23	0·61	0·28	0·35	0·98	2·75	23	(*n*)	18·07	(*n*)	4·00	50·53	(*n*)	Manikchari.		
..	0·10	...	...	0·10	0·38	...	0·24	0·36	2·44	1·80	18	(*n*)	11·98	(*n*)	2·44	45·91	(*n*)	Dighinala.		
0·02	0·11	0·02	0·01	...	0·03	0·02	0·01	0·01	0·23	0·05	11	(*n*)	1·10	(*n*)	0·94	10·01	(*n*)	Kaptai.		
...	0·02	...	...	0·05	0·02	...	...	0·20	0·07	0·10	8	(*n*)	2·02	(*n*)	0·50		(*n*)	Mainimukh.		
0·05	0·05	...	...	...	0·03	0·22	0·62	0·36	1·02	1·94	17	16·7	8·81	11·70	1·94	25·57	39·30	Agartala ...	Tripura State	
...	0·02	0·13	0·54	...	...	3·04	0·04	0·56	...	0·74	13	15·5	9·26	17·75	3·04	91·63	65·71	Dinhata... ...	Cooch Behar...	
...	1·27	0·92	0·11	...	...	3·97	2·86	0·02	...	0·33	16	17·6	13·70	23·20	3·97	105·39	81·04	Cooch Behar.		
0·24	0·15	0·20	...	0·02	0·03	0·04	1·60	0·04	...	0·26	14	18·0	9·04	22·22	3·60	82·10	71·82	Mekliganj.		
0·27	0·56	...	0·49	2·00	0·02	1·69	1·82	0·10	0·01	0·65	16	17·8	11·79	22·23	2·00	93·92	76·74	Mathabhanga.		
...	0·02	1·72	0·15	...	...	1·31	1·40	0·03	...	0·26	15	16·8	9·97	20·99	1·72	65·86	79·08	Fulbaria (*Tufanganj*).		

(*n*) Not ascertained.

J. C. ROY, for *Director of Agriculture, Bengal.*

Form C—BENGAL.

[Section 5 (2) of the Cotton Ginning and Pressing Factories Act, 1925.]

Statement of cotton pressed in the Bengal Presidency for the week ending 17th September 1926.

1	2	3	4	5	6
Name of Division or Block.	Number of bales pressed.		Number of bales pressed.		Districts included in the block.
	During the week.	During the corresponding week last year.	Since 1st September 1926 (the date prescribed by the Local Government as the commencement of the season).	During the corresponding period last year.	
The Bengal Presidency ...	57	110	711	197	All districts in the Presidency.

R. P. ADAMS,
Chief Inspector of Factories, Bengal.

Statement showing the daily gauge readings of certain rivers at the stations named below for the week ending Thursday, the 23rd September 1926.

Name of river and place where readings are taken.	Date.	Hour.	Reading on gauge.	Value of zero referred to P. W. D. datum.	Height above P. W. D. datum.	Compared with previous day's height.		Height above P. W. D. datum on same date in—		Remarks.
						Rise.	Fall.	1925.	1924.	
Ganges ... Monghyr ...	17th Sept. 1926	6 A.M. ...	124·10′	0·00′	124·10′	...	0·80′	123·00′	125·10′	
Ganges ... Rajmahal ...	17th „ „	6 „ ...	83·70′	0·00′	83·70′	...	0·50′	85·00′	84·60′	
Ganges ... Goalundo ...	17th „ „	8 hours ...	24·30′	1·409′	25·709′	...	0·10′	27·809′	27·509′	
Brahmaputra ... Dibrugarh ...	17th „ „	8 A.M. ...	14·95′	314·06′	329·01′	...	0·05′	338·36′	330·96′	
Brahmaputra ... Gauhati ...	17th „ „	8 „ ...	12·40′	136·958′	149·358′	...	0·50′	162·658′	155·18′	
Brahmaputra ... Serajganj ...	17th „ „	12 hours ...	34·30′	7·509′	41·809′	...	0·20′	42·009′	39·909′	
Meghna ... Fenchuganj ...	17th „ „	7 A.M. ...	29·05′	1·509′	30·559′	...	0·15′	31·359′	29·909′	
Meghna ... Bhairab Bazar	17th „ „	18 hours ...	19·50′	1·61′	21·11′	...	0·08′	21·28′	21·61′	
Meghna ... Chandpur ...	17th „ „	13 „ ...	11·83′	1·61′	13·44′	0·25′	...	14·19′	14·53′	
Dhaleswari ... Sabhar ...	17th „ „	7 A.M. ...	28·02′	−8·62′	19·40′	...	0·20′	21·58′	20·68′	
Bhagirathi ... Swarupganj*	17th „ „	6 „ ...	29·22′	0·00′	29·22′	...	0·34′	27·889′	30·319′	
Damodar ... Edilpur ...	17th „ „	6 „ ...	5·67′	92·58′	98·25′	...	0·41′	97·16′	105·00′	
Lakhya ... Narayanganj...	17th „ „	7-30 „ ...	...	−5·59′	...	...	...	18·70′	18·83′	
Madaripur Bil Route Takerhat ...	17th „ „	6 „ ...	13·949′	−0·599′	13·350′	0·05′	...	14·65′	14·601′	

*Note.—From the 28th March 1926, the value of zero at the Swarupganj gauge is at P. W. D. datum.

Statement showing the daily gauge readings of certain rivers at the stations named below for the week ending Thursday, the 23rd September 1926.

Name of river and place where readings are taken.	Date.	Hour.	Reading on gauge.	Value of zero referred to P. W. D. datum.	Height above P. W. D. datum.	Compared with previous day's height.		Height above P. W. D. datum on same date in—		Remarks.
						Rise.	Fall.	1925	1924.	
Ganges ... Monghyr ...	18th Sept. 1926	6 A.M. ...	123·00′	0·00′	123·00′	...	1·10′	121·70′	125·30′	
Ganges ... Rajmahal ...	18th „ „	6 „ ...	82·80′	0·00′	82·80′	...	0·90′	83·80′	84·80′	
Ganges ... Goalundo ..	18th „ „	8 hours ...	24·20′	1·409′	25·609′	...	0·10′	27·809′	27·309′	
Brahmaputra ... Dibrugarh ...	18th „ „	8 A.M. ...	14·95′	314·06′	329 01′	Steady		337·26′	330·96′	
Brahmaputra ... Gauhati ...	18th „ „	8 „ ...	12·30′	136·958′	149·258′	...	0·10′	162·758′	154·98′	
Brahmaputra ... Serajganj ...	18th „ „	12 hours ...	34·20′	7 509′	41·709′	...	0·10′	42·109′	39·509′	
Meghna ... Fenchuganj ...	18th „ „	7 A.M. ...	28·90′	1·509′	30·409′	...	0·15′	31·209′	29·959′	
Meghna ... Bhairab Bazar	18th „ „	18 hours ...	19·42′	1·61′	21·03′	...	0·08′	21·28′	21·69′	
Meghna ... Chandpur ...	18th „ „	14 „	11·67′	1·61′	13·28′	...	0·16′	14·28′	14·11′	
Dhaleswari ... Sabhar ...	18th „ „	7 A.M.	27·82′	−8·62′	19 20′	...	0·20′	21·68′	20·48′	
Bhagirathi ... Swarupganj*	18th „ „	6 „	28·93′	0·00′	28·93′	...	0·29′	28·119′	30·419′	
Damodar ... Edilpur ...	18th „ „	6 „	5 67′	92·58′	98 25′	Steady		96·58′	106·83′	
Lakhya ... Narayanganj	18th „ „	7-30 „	...	−5·59′	...	...	...	18·74′	18·70′	
Madaripur Bil Route Takerhat .	18th „ „	6 „	13·399′	−0·599′	13·300′	...	0·05′	14·651′	14·501′	

*Note.—From the 28th March 1926, the value of zero of the Swarupganj gauge is at P W. D. datum

Statement showing the daily gauge readings of certain rivers at the stations named below for the week ending Thursday, the 23rd September 1926.

Name of river and place where readings are taken.	Date.	Hour.	Reading on gauge.	Value of zero referred to P. W. D. datum	Height above P. W. D. datum.	Compared with previous day's height.		Height above P. W. D. datum on same date in—		Remarks.
						Rise.	Fall.	1925.	1924.	
Ganges ... Monghyr ...	19th Sept. 1926	6 A.M. ...	121·30′	0·00′	121·30′	..	1·70′	120·80′	125·50′	
Ganges ... Rajmahal ...	19th „ „	6 „ ...	81·70′	0·00′	81·70′	...	1·10′	82·60′	85·10′	
Ganges ... Goalundo ...	19th „ „	8 hours ...	23·90′	1·409′	25·309′	...	0·30′	27·709′	27·109′	
Brahmaputra ... Dibrugarh ...	19th „ „	8 A. M. ...	14·75′	314·06′	328·81′	...	0·20′	336·96′	331·06′	
Brahmaputra ... Gauhati ...	19th „ „	8 „ ...	12·10′	136·958′	149·058′	...	0·20′	162·958′	155·58′	
Brahmaputra ... Serajganj ..	19th „ „	12 hours ...	34·10′	7·509′	41·609′	...	0·10′	42·309′	39·209′	
Meghna ... Fenchuganj ...	19th „ „	7 A. M. ...	28·65′	1·509′	30·159′	...	0·25′	31·209′	29·909′	
Meghna ... Bhairab Bazar	19th „ „	18 hours ...	19·33′	1·61′	20·94′	...	0·09′	21·28′	21·69′	
Meghna ... Chandpur ...	19th „ „	15 „ ...	11·83′	1·61′	13·44′	0·16′	...	14·36′	13·69	
Dhaleswari ... Sabhar ...	19th „ „	7 A. M. ...	27·62′	-8·62′	19·00′	...	0·20′	21·68′	20·28′	
Bhagirathi ... Swarupganj*	19th „ „	6 „ ...	28·57′	0·00′	28·57′	...	0·36′	28·219′	30·409′	
Damodar ... Edilpur ...	19th „ „	6 „ ...	11·75′	92·58′	104·33′	6·08′	...	96·08′	104·50′	
Lakhya ... Narayanganj...	19th „ „	7-30 „ ...	...	-5·59′	...	...	...	18·78′	18·53′	
Madaripur Bil Route Takerhat ...	19th „ „	6 „ ...	13·849′	-0·599′	13·250′	...	0·05′	14·651′	14·351′	

* Note—From the 26th March 1926, the value of zero of the Swarupganj gauge is at P. W. D datum.

Statement showing the daily gauge readings of certain rivers at the stations named below for the week ending Thursday, the 23rd September 1926.

Name of river and place where readings are taken.	Date.	Hour.	Reading on gauge.	Value of zero referred to P. W. D. datum.	Height above P. W. D. datum.	Compared with previous day's height.		Height above P. W. D. datum on same date in—		Remarks.
						Rise.	Fall.	1925.	1924.	
Ganges ... Monghyr ...	20th Sept. 1926	6 A.M. ...	120·50′	0·00′	120·50′	...	0·80′	119·80′	125·50′	
Ganges ... Rajmahal ...	20th „ „	6 „ ...	81·20′	0·00′	81·20′	...	0·50	81·35′	85·25′	
Ganges ... Goalundo ...	20th „ „	8 hours ...	23·70′	1·409′	25·109′	...	0·20′	27·609′	26·909′	
Brahmaputra ... Dibrugarh ...	20th „ „	7 A.M. ...	14·55′	314·06′	328·61′	...	0·20′	336·46′	330·76′	
Brahmaputra ... Gauhati ...	20th „ „	8 „ ...	12·00′	136·958′	148·958′	...	0·10′	163·158′	155·88′	
Brahmaputra ... Serajganj ...	20th „ „	12 hours ...	34·20′	7·509′	41·709′	0·10′	...	42·509′	39·209′	
Meghna ... Fenchuganj ...	20th „ „	7 A.M. ...	28·50′	1·509′	30·009′	...	0·15′	31·259′	29·909′	
Meghna ... Bhairab Bazar	20th „ „	18 hours ...	19·33′	1·61′	20·94′	Steady		21·28′	21·69′	
Meghna ... Chandpur ...	20th „ „	16 „ ...	11·92′	1·61′	13·53′	0·09′	...	14·44′	13·28′	
Dhaleswari ... Sabhar ...	20th „ „	7 A.M. ...	27·52′	−8·62′	18·90′	...	0·10′	21·78′	19·98′	
Bhagirathi ... Swarupganj*...	20th „ „	6 „ ...	28·10′	0·00′	28·10′	...	0·47′	28·229′	30·369′	
Damodar ... Edilpur ...	20th „ „	6 „ ...	15·17′	92·58′	107·75′	3·42′	...	95·58′	103·50′	
Lakhya ... Narayanganj...	20th „ „	7-30 „ ...	...	−5·59′	...	...	...	18·74′	18·33′	
Madaripur Bil Route Takerhat ...	20th „ „	6 „ ...	13·799′	−0·599′	13·200′	...	0·05′	14·601′	14·201′	

**Note.*—From the 28th March 1926, the value of zero of the Swarupganj gauge is at P. W. D. datum.

Statement showing the daily gauge readings of certain rivers at the stations named below for the week ending Thursday, the 23rd September 1926.

Name of river and place where readings are taken.	Date.	Hour.	Reading on gauge.	Value of zero referred to P.W D. datum.	Height above P. W. D. datum.	Compared with previous day's height.		Height above P W. D. datum on same date in—		Remarks.
						Rise.	Fall.	1925.	1924.	
Ganges ... Monghyr ...	21st Sept. 1926	6 A. M. ...	120·50′	0·00′	120·50′	Steady		119·00′	125·30′	
Ganges ... Rajmahal ...	21st „ „	6 „ ...	80 80′	0·60′	80·80′	...	0·40′	80·50′	85·30′	
Ganges ... Goalundo ...	21st „ „	8 hours ...	23·30′	1·409′	24·709′	...	0·40′	27·409′	26·809′	
Brahmaputra ... Dibrugarh ...	21st „ „	8 A. M. ...	16·00′	314·06′	330·06′	1·45′	...	336·26′	330·86′	
Brahmaputra ... Gauhati ...	21st „ „	8 „ ...	12·70′	136·958′	149 658′	0·70′	.	162·958′	156·18′	
Brahmaputra ... Serajganj ...	21st „ „	12 hours ...	33·80′	7·509′	41·309′	...	0·40′	42·609′	39·209′	
Meghna ... Fenchuganj ...	21st „ „	7 A. M. ...	28·35′	1·509′	29·859′	...	0·15′	31·159′	29·859′	
Meghna ... Bhairab Bazar	21st „ „	18 hours	19·25′	1·61′	20·86′	...	0·08′	21 19′	21·61′	
Meghna ... Chandpur ...	21st „ „	17 „ ...	12·00′	1·61′	13·61′	0·08′	...	14·44′	13·11	
Dhaleswari ... Sabhar ...	21st „ „	7 A. M. ...	27·52′	- 8·62′	18·90′	Steady		21·88′	19·68′	
Bhagirathi ... Swarupganj*	21st „ „	6 „ ...	27 61′	0·00′	27·61′	...	0·49′	28·049′	30·319′	
Damodar ... Edilpur ...	21st „ „	6 „ ...	11·83′	92·58′	104·41′	...	3·24′	95·16′	102·33′	
Lakhya ... Narayanganj	21st „ „	7-30 „ ...	...	- 5·59′	...	...	...	18 70′	18·20′	
Madaripur Bil Route Takerhat ...	21st „ „	6 „ ...	13 699′	- 0·599′	13·100′	...	0·10′	14·501′	13·951′	

*Note.—From the 28th March 1926, the value of zero of the Swarupganj gauge is at P W D. datum.

Statement showing the daily gauge readings of certain rivers at the stations named below for the week ending Thursday, the 23rd September 1926.

Name of river and place where readings are taken.	Date.	Hour.	Reading on gauge.	Value of zero referred to P. W. D. datum.	Height above P. W. D. datum.	Compared with previous day's height.		Height above P. W. D. datum on same date in—		Remarks.
						Rise.	Fall.	1925.	1924.	
Ganges ... Monghyr ...	22nd Sept. 1926	6 A.M. ...	123·00′	0·00′	123·00′	2·50′	...	118·50′	125·00′	
Ganges ... Rajmahal ...	22nd „ „	6 „ ...	80·20′	0·00′	80·20′	...	0·60′	79·80′	85·10′	
Ganges ... Goalundo ...	22nd „ „	8 hours ...	22·80′	1·409′	24·209′	...	0·50′	27·309′	26·809′	
Brahmaputra ... Dibrugarh ...	22nd „ „	7 A.M. ...	16·50	314·06′	330·56′	0·50′	...	336·56′	330·66′	
Brahmaputra ... Gauhati ...	22nd „ „	8 „ ...	12·70′	136 958′	149·658′	Steady		162·958′	156·38′	
Brahmaputra ... Serajganj ...	22nd „ „	12 hours ...	33 60′	7·509′	41·109′	...	0·20′	42·709′	39·209′	
Meghna ... Fenchuganj ...	22nd „ „	7 A.M. ...	28·20′	1·509′	29·709′	...	0·15′	31·359′	29·759′	
Meghna ... Bhairab Bazar	22nd „ „	18 hours ...	19·17′	1·61′	20·78′	...	0·08′	21·19′	21·53′	
Meghna ... Chandpur ...	22nd „ „	6 „ ...	12·08′	1·61′	13 69′	0·08′	...	14·36′	12·94′	
Dhaleswari ... Sabhar ...	22nd „ „	7 A.M.	27·42′	−8·62′	18·80′	...	0·10′	21·98′	19·38′	
Bhagirathi ... Swarupganj*	22nd „ „	6 „ ...	27·05′	0·00′	27·05′	...	0·56′	27·599′	30·189′	
Damodar ... Edilpur ...	22nd „ „	6 „ ...	10·00′	92·58′	102·58′	...	1·83′	94·83′	101 58′	
Lakhya ... Narayanganj	22nd „ „	7-30 „ ...	...	−5·59′	...	...	...	18·62′	18·08′	
Madaripur Bil Route Takerhat ...	22nd „ „	6 „ ...	13·599′	−0·599′	13 000′	...	0·10′	14·401′	13·801′	

*Note.—From the 28th March 1926, the value of zero of the Swarupganj gauge is at P. W. D. datum.

Statement showing the daily gauge readings of certain rivers at the stations named below for the week ending Thursday, the 23rd September 1926.

Name of river and place where readings are taken.	Date	Hour.	Reading on gauge.	Value of zero referred to P. W. D. datum.	Height above P. W. D. datum.	Compared with previous day's height.		Height above P. W. D. datum on same date in—		Remarks.
						Rise.	Fall.	1925.	1924.	
Ganges ... Monghyr ...	23rd Sept. 1926	6 A.M. ...	124·70′	0·00′	124·70′	1·70′	...	118·00′	124·50′	
Ganges ... Rajmahal ...	23rd „ „	6 „ ...	81·00′	0·00′	81·00′	0·80′	...	79·00′	85·05′	
Ganges ... Goalundo ...	23rd „ „	8 hours ...	22·50′	1·409′	23·909′	...	0·30′	27·209′	26·809′	
Brahmaputra ... Dibrugarh ...	23rd „ „	7 A.M. ...	16·30′	314·06′	330·36′	...	0·20′	338·36′	330·86′	
Brahmaputra ... Gauhati ...	23rd „ „	8 „ ...	13·10′	136·958′	150·058′	0·40′	...	162·858′	156·58′	
Brahmaputra ... Serajganj ...	23rd „ „	12 hours ...	33·50′	7·509′	41·009′	...	0·10′	42·609′	39·309′	
Meghna ... Fenchuganj ...	23rd „ „	7 A.M. ...	28·00′	1·509′	29·509′	...	0·20′	31·409′	29·759′	
Meghna ... Bhairab Bazar	23rd „ „	18 hours ...	...	1·61′	...	...	...	21·19′	21·53′	
Meghna ... Chandpur ...	23rd „ „	6-30 „ ...	12·17′	1·61′	13·73′	0·09′	...	14·19′	12·69′	
Dhaleswari ... Sabhar ...	23rd „ „	7 A.M. ...	27·32′	−8·62′	18·70′	...	0·10′	21·88′	19·28′	
Bhagirathi ... Swarupganj*	23rd „ „	6 „ ...	26·09′	0·00′	26·09′	...	0 96′	26·819′	30·039′	
Damodar ... Edilpur ...	23rd „ „	6 „ ...	8·83′	92·58′	101·41′	...	1·17′	94·58′	103·66′	
Lakhya ... Narayanganj	23rd „ „	7-30 „ ...	...	−5·59′	...	...	...	18·53′	17·93′	
Madaripur Bil Route Takerhat ...	23rd „ „	6 „ ...	13·499′	−0·599′	12·900′	...	0·10′	14·301′	13·601′	

* *Note.*—From the 26th March 1926, the value of zero of the Swarupganj gauge is at P. W. D datum.

Statement of weekly gauge-readings on the river Ganges at Rampur Boalia for the week ending the 18th September 1926.

Date.	Hour.	Height of surface above zero of gauge.	Height of surface above P. W. D. datum.	Height of surface above P. W. D. datum on the same date last year.	Remarks.
1926					
12th Sept. ...	7 A.M.	60·10	60·10	60·40	P. W. D. datum 6·25 feet above Kidderpur old dock sill.
13th " ...	7 "	59·85	59 85	60·85	
14th " ...	7 "	59·65	59 65	60·10	
15th " ...	7 "	59 45	59 45	61·25	B. M. on Rajshahi College step 64·73.
16th " ...	7 "	59 10	59·10	61·45	
17th " ...	7 "	58·80	58 80	60·90	Value of zero of gauge = 0·00 P. W. D.
18th " ...	7 "	58·40	58 40	60·15	

	P. W. D. datum
Highest water-level on 16th September 1927	... 61·45
Lowest water-level on 8th May 1926	... 35·20

W. R. ROBSON, *Subdivisional Officer,*
I. D., Rajshahi.

RAMPUR BOALIA, *the 18th September 1926.*

Statement of weekly gauge-readings on the rivers Ganges and Brahmaputra at Goalundo for the week ending the 18th September 1926.

Month and date.	Hour.	Height of surface above zero.	Height of surface above mean sea-level.	Height of surface above mean sea-level on the same date of last year.	Remarks.
1926.					
12th Sept. ...	7 A.M.	24·9	24·9	26·0	Zero is placed at mean sea-level.
13th " ...	7 "	24·8	24 8	26·1	
14th " ...	7 "	24 7	24 7	26·2	
15th " ...	7 "	24·5	24·5	26·5	The bench-mark for this gauge is marked on a pucca base between passenger ghat and Chandpur ghat at Goalundo.
16th " ...	7 "	24·4	24 4	26·4	
17th " ...	7 "	24·3	24·3	26·4	
18th " ...	7 "	24·2	24·2	26·4	

The gauge-reading commenced from 3rd October 1904.

Highest recorded flood	... 26·7 on 23rd and 24th August 1924.
Previous highest recorded flood ...	... 25·75 on 28th August 1906 and 25·66 on 11th to 17th and 31st August 1889 and 1st to 3rd September 1888
Lowest recorded water-level	... 5·8 on 17th February 1924.
Previous recorded low water-level ...	... 1·0 on 9th February 1914.

C. H. DE, for *Subdivisional Officer,*
P. W. D., Faridpur.

RAJBARI, *the 19th September 1926.*

Statement showing the gauge-readings at Dacca Water-works on the river Buriganga for the week ending the 18th September 1926.

Date.	At highest water.		At lowest water.		Commencement of—		Remarks.	
	Time.	Readings.	Time.	Readings.	Ebb tide.	Flow tide.		
1926.							7 A.M.	5 P.M.
12th Sept. ...							...	...
13th ,, ...							17·4	17·3
14th ,, ...							17·2	17·1
15th ,, ...	Tide is not perceptible.						17·0	16·9
16th ,, ...							16·8	16·8
17th ,, ...							16 8	16·8
18th ,, ...							16·7	16·7

B. M on settling tank (39·49) O. M S. L

Notable high and low water levels of previous years.

			High					Low	
27th August	1906	...	70·5		28rd February	1907	...	51·06	
5th September	1909	...	66 86		18th ,,	1908	...	51·06	
10th August	1910	...	69·86		12th March	1912	...	51·06	
1st ,,	1911	...	68·16		6th ,,	1914	...	50·60	
18th ,,	1912	...	67·16		22nd February	1916	...	50·80	
31st ,,	1915	...	69·7		15th ,,	1916	...	50·50	
8th ,,	1916	...	68·1		3rd March	1917	...	51·0	
12th ,,	1917	...	67·1	Taken at high tide.	21st February	1918	...	51·40	Taken at low tide
18th ,,	1918	...	69·12		26th ,,	1919	...	50·4	
2nd ,,	1919	...	68·8		18th ,,	1920	...	50·9	
8th September	1920	...	68·9		19th ,,	1921	...	50·9	
28th July	1921	...	68·4		8th March	1922	...	51·05	
10th August	1922	...	68 00		14th ,,	1923	...	50·8	
31st July	1923	...	68·15		16th February	1924	...	50·50	
29th August	1924	...	68·82		9th March	1925	...	50·9	
8th September	1925	...	68·52						

N.B. -Zero of the gauge at Dacca water-works prior to 11 A.M. on 8th January 1926 = −18·51 with reference to P. W. D datum.

Zero of the gauge at Dacca water-works since 11 A.M. on 8th January 1926 = 0·00 with reference to P. W. D. datum.

S. C. MAZUMDAR, *Executive Engineer,*
Khulna Division.

CALCUTTA, *the 25th September 1926.*

IRRIGATION DEPARTMENT

Statement shewing heights above P. W. D. datum and low water in the rivers Ganges, reading of each gauge above P. W. D. datum

Date.			RIVER GANGES									
	Mirzapur. Zero of gauge is 200·00 ft above P. W. D datum.			Benares. Zero of gauge is 196·80 ft. above P. W. D. datum.		Buxar. Zero of gauge is 167·55 ft. above P. W. D. datum.		Dinapore Zero of gauge is 134·00 ft. above P. W. D. datum.		Monghyr. Zero of gauge is at P. W. D. datum.	
	Distance in miles.	From Allahabad, 86.		From Allahabad, 134.	From Mirzapur, 48.	From benares, 90.		From Benares, 177	From Buxar, 87.	From Benares 287.	From Dinapore, 110.
	Highest gauge reading.	2nd September 1916. 228·97 ft.		2nd September 1916. 244·80 ft.		3rd and 4th September 1916 205·90 ft		5th September 1901. 169·73 ft.		6th September 1901. 128·19 ft.	
	Lowest gauge reading.	28th June 1897. 187·20 ft.		1st May 1877. 182·80 ft.		10th to 14th May 1914. 159·80 ft.		20th April 1912. 138·13 ft.		29th April to 6th May 1914. 94 59 ft.	
		Height above zero of gauge.	Height above P. W. D. datum.	Height above zero of gauge.	Height above P. W. D. datum.	Height above zero of gauge	Height above P. W. D. datum.	Height above zero of gauge.	Height above P. W. D. datum.	Height above zero of gauge.	Height above P. W. D. datum.
1	2	3	4	5	6	7	8	9	10	11	12
				Below zero.		Below zero.					
1st ...	...	10·83	210·83	2·58	194·22	0·33	167·22	9·60	143·60	103·70	103·70
2nd ...	...	10·92	210·92	1·83	194·97	0·17	167·38	9·70	143·70	105·10	105·10
3rd ...	...	10 92	210·92	1 42	195·38	0·17	167·38	10·10	144·10	106 00	106·00
						At zero.					
4th ...	...	10 83	210·83	1·08	195·72	0·00	167·55	10·80	144·80	106 10	106·10
						Above zero.					
5th ...	...	10·92	210·92	1·17	195·63	0·17	167 72	11·70	145 70	106 60	106·60
6th ...	...	10·92	210·92	1·17	195·63	0·17	167·72	13 00	147·00	107 60	107 60
7th ...	...	10·92	210·92	1·00	195·80	0·25	167·80	12·70	146·70	108 40	108·40
8th ...	...	11·67	211·67	1 00	195·80	0·33	167 88	11 70	145·70	107 70	107·70
9th ...	...	11·58	211·58	0·50	196·30	0·42	167·97	11·60	145·60	107·00	107·00
10th ...	...	11·42	211·42	0·50	196·30	0·83	168·38	11·90	145·90	107 00	107·00
11th ...	...	11 42	211·42	0·75	196·05	0·92	168·47	12·70	146·70	107·10	107·10
12th ...	...	11·50	211·50	0·75	196·05	0 83	168·38	13 40	147·40	107 60	107·60
13th ...	,	12·50	212·50	0·50	196·30	0 67	168·22	15 00	149·00	108·30	108·30
				At zero.							
14th ...	...	13·00	213·00	0·00	196·80	0·75	168·30	14·70	148·70	109·40	109·40
				Above zero.							
15th ...	...	15·83	215·83	0·50	197·30	0·92	168·47	14·10	148 10	109·50	109·50
16th ...	...	17 75	217·75	3·00	199 80	1·17	168·72	14·40	148·40	109·30	109·30
17th ...	...	19·00	219·00	4·50	201·30	2·00	169 55	14·90	148·90	109 40	109·40
18th ...	...	22 92	22·92	7·00	203·80	5·25	172·80	16·30	150 30	110·10	110·10
19th ...	...	28·75	228·75	13·00	209 80	8·25	175·80	16·10	152 10	111 20	111·20
20th ...	...	31 42	231·42	18·50	215·30	15·50	183·05	20·50	154·50	113 40	113·40
21st ...	...	32·00	232·00	20·83	217·63	19·25	186·80	22 70	156 70	115 30	115·30
22nd ...	...	30·92	230·92	19·50	216·30	20 50	188·05	24·20	158 20	117·50	117·50
23rd ...	...	30·50	230·50	18·83	215·63	20·25	187 80	24·30	158·30	118·40	118·40
24th ...	...	29·33	229·33	18 00	214·80	19·25	186·80	23·50	157 50	118·40	118·40
25th ...	...	30·50	230·50	18·00	214·80	18·67	186 22	22·50	156 50	117 50	117·50
26th ...	...	30·92	230·92	19·00	215·80	19·00	186 55	22·10	156·10	116 70	116·70
27th ...	...	29·33	229·33	18·00	214·80	19·83	187 38	23·10	157·10	116·70	116·70
28th ...	...	28·67	228·67	17·00	213·80	19·42	186 97	24·10	158·10	118 10	118·10
29th ...	...	29·00	229·00	17·00	213·80	18·92	186·47	23·50	157·50	118·30	118 30
30th ...	...	29·50	229 50	17·33	214·13	18·58	186·13	23·40	157·40	118·10	118 10
31st ..	...	30·50	230·50	18·33	215·13	19·08	186·63	23 90	157 90	118·10	118 10
Average Level ...		20·20	220·20	7·53*	204·33*	8·08	175·63*	13 68	147·68	111·40	111·40

* Above zero

The 27th September 1926.

BENGAL.

Bhagirathi, Jalangi and Brahmaputra for the month of July 1926, and the highest as well as the lowest gauge reading since 1876.

						River Bhagirathi.		River Jalangi.		River Brahmaputra.	
Rajmahal. Zero of gauge is at P. W. D. datum.		Rampur-Boalia. Zero of gauge is at P. W. D. datum.		Goalundo. Zero of gauge is 1·409 ft. above P. W. D. datum.		Berhampore. Zero of gauge is P. W. D. datum.		Swarupganj. Zero of gauge is at P. W. D. datum.		Gauhati. Zero of gauge is 136·988 ft. above P. W. D. datum.	
From Benares, 407.	From Monghyr, 130.	From Benares, 471.	From Rajmahal, 64.	From Benares, 591.	From Rampur-Boalia, 130.						
15th August 1913. 89·97 ft.		26th August 1875. 64·439 ft.		28th August 1906 and 14th September 1915. 30·048 ft.		14th August 1890. 68·459 ft.		25th September 1900. 36·539 ft.		24th August 1906. 167·53 ft.	
23rd & 24th May 1924. 57·50 ft.		23rd April 1886. 39·819 ft.		28th March 1910. 7·146 ft.		19th to 24th April 1917. 38·909 ft.		24th April 1926. 3·11 ft.		9th February 1885. 128·58 ft.	
Height above zero of gauge.	Height above P. W. D datum.	Height above zero of gauge.	Height above P. W. D. datum.	Height above zero of gauge	Height above P. W. D. datum.	Height above zero of gauge.	Height above P. W. D. datum.	Height above zero of gauge.	Height above P. W. D. datum.	Height above zero of gauge.	Height above P. W. D. datum.
13	14	15	16	17	18	19	20	21	22	23	24
64·05	64 05	39·90	39·90	21·00	22·409	35·61	35·61	5·49	5 49	21·50	158·458
64·80	64·80	40·60	40·60	21·50	22·909	35·61	35 61	5·10	5·10	22·60	159·558
65·45	65·45	41·55	41·55	21·70	23·109	35·66	35·66	4·75	4·75	23·50	160·458
66·20	66·20	42·30	42·30	22·00	23·409	35·66	35·66	4·55	4·55	24·00	160·958
66·75	66·75	42·90	42·90	22·20	23·609	35·71	35·71	4·65	4·65	23 80	160·758
67·20	67·20	43·40	43·40	22·40	23·809	35·71	35·71	4·66	4·66	23·60	160·558
67·90	67·90	44·00	44·00	22 60	24·009	35 76	35·76	4·96	4·96	23·60	160·558
68·40	68·40	44·40	44·40	22·70	24·109	35·86	35·86	6·24	6 24	23·70	160·658
68·90	68·90	44·85	44·85	22·80	24·209	36·21	36·21	7·20	7·20	23 80	160·758
68·60	68·60	45·00	45 00	22·80	24·209	37·51	37·51	9·16	9 16	23·50	160·458
67·90	67 90	44·85	44·85	22·80	24 209	37·91	37·91	9·09	9·09	22·80	159·258
67·60	67·60	44·60	44·60	22·80	24·209	38·31	38·31	8·66	8·66	22·90	159·858
67·80	67·80	44·45	44·45	22·70	24·109	38·21	38·21	7·74	7·74	23·00	159·958
68 30	68·30	44·50	44·50	22 50	23·909	37·91	37·91	7·02	7·02	23·30	160·258
69 10	69·10	44·90	44·90	22·40	23·809	37·71	37·71	6·55	6 55	23·00	159·958
69·70	69·70	45·50	45·50	22·40	23·809	37·76	37·76	6·16	6·16	22·80	159 758
70·10	70·10	46·10	46·10	22·50	23·909	38 11	38·11	6·09	6·09	23 00	159·958
70·50	70·50	46·45	46·45	22·70	24·109	39·41	39·41	6·51	6·51	23·10	160·058
71·30	71·30	46·90	46·90	22·90	24·309	40·31	40·31	9·94	9·94	23·30	160·258
72·30	72·30	47·50	47·50	23 00	24·409	41·31	41·31	13·58	13·58	23·70	160 658
74·20	74·20	48·65	48·65	23·30	24·709	41·71	41·71	14·30	14·30	24·00	160·958
76·40	76·40	50·40	50·40	23·70	25·109	42·41	42·41	15·84	15·84	24·10	161·058
77·60	77·60	52·00	52·00	24·00	25·409	46 81	46·31	18·07	18·07	24·20	161·158
78·40	78·40	53·10	53·10	24·20	25·609	47·21	47·21	19·46	19·46	24·40	161·358
78·60	78·60	53·55	53·55	24·40	25·809	47·61	47·61	19·56	19·56	24·30	161·258
78·40	78·40	53·50	53·50	24·50	25 909	47·91	47·91	19·51	19·51	24·20	161·158
77·90	77·90	53·30	53·30	24·50	25·909	49·20	49·20	19·55	19·55	24·20	161·158
77·80	77·80	53·00	53·00	24·50	25·909	48·86	48·86	19·53	19·53	24·20	161·158
78·45	78·45	53·20	53·20	24·50	25·909	48·61	48·61	19·34	19·34	24·10	161·058
78·80	78·80	53·75	53·75	24·50	25·909	48·96	48·96	18 92	18·92	24·30	161·258
78·80	78·80	53 95	53·95	24·60	26·009	49·31	49·31	18·87	18 87	24·40	161·358
71·55	71·55	47·20	47·20	23·07	24·479	40·79	40·79	11·00	11·00	23·56	160·518

A. N. DAS,

Chief Engineer and Secretary to the Government of Bengal, Irrigation Department (offg.).

Vital statistics of Towns with a population of 50,000 and over of the Bengal Presidency for the week ending Saturday, the 18th September 1926.

District.	No.	Towns.	Population under registration according to census of 1921.			Births registered.		Deaths registered.																							
			Male.	Female.	Total.	Number registered (excluding still births).	Still-born number registered.	Cholera.	Small-pox.	Plague.	Malaria.	Enteric fever.	Measles.	Relapsing fever.	Kala-azar.	Other fevers.	Dysentery.	Diarrhœa.	Influenza.	Pneumonia.	Phthisis.	Other respiratory diseases.	Injuries including suicide.	Deaths from child-birth.	Other causes.	Total of all causes.			Total of corresponding week of the previous year.		
																									Male.	Female.	Total.	Male.	Female.	Total.
Calcutta	1	Calcutta	724,248	353,016	1,077,264	317	61	9	4	...	32	17	2	...	3	48	48	12	17	73	40	68	21	5	399	504	294	798	348	253	601
Burdwan	2	Asansol Mining Settlement.	176,814	152,539	329,353	144	1	3	1	...	...	...	...	1	...	10	1	...	...	11	2	10	1	...	66	56	50	106	43	29	72
Howrah	3	Howrah	128,472	66,829	195,301	95	26	2	...	...	4	2	...	...	...	23	8	19	...	17	4	25	4	4	51	82	81	163	64	44	108
Dacca	4	Dacca	67,333	52,117	119,450	57	4	...	...	...	...	1	...	...	4	13	6	1	2	5	4	3	4	1	30	37	36	73	31	31	62
24-Parganas	5	Bhatpara	45,723	19,886	65,609	29	2	...	...	...	...	...	1	...	...	16	1	...	...	...	1	2	1	1	7	15	15	30	16	3	19
	6	Titagarh	36,533	15,918	52,451	11	...	2	...	...	...	...	...	...	...	15	...	3	...	...	...	1	...	...	7	11	17	28	9	12	21

R. B. KHAMBATA, M.R.C.S. (Eng.), L.R.C.P. (Lond.), D.P.H. (Camb.), *Director of Public Health, Bengal (off'g.).*

CALCUTTA, *the 24th September 1926*

REPORT ON THE ADMINISTRATION OF THE EXCISE DEPARTMENT, BENGAL, FOR THE YEAR 1925-26.

NOTIFICATION.

No. 4474Ex.—The 22nd September 1926.—The following extracts from the report of the Commissioner of Excise and Salt on the administration of the Excise Department in Bengal, during the year 1925-26, are published for general information.

G. S. DUTT,
Secretary to the Government of Bengal.

No. 1354E, dated Calcutta, the 31st July 1926.

From—RAI BAHADUR S. K. RAHA, Commissioner of Excise and Salt, Bengal (offg.),

To—The Secretary to the Government of Bengal, Department of Agriculture and Industries.

I have the honour to submit the following report on the Administration of the Excise Department in the Presidency of Bengal for the year 1925-26.

Mr. G. P. Hogg, I.C.S., held charge of the department throughout the year.

* * * *

4. **Administrative changes and reforms.**—(1) The duty on *ganja* was raised from Rs 21 to Rs. 22 per seer with effect from 1st May 1925 throughout the Presidency except in the districts of the 24-Parganas and Calcutta where it was enhanced to Rs. 22 per seer with effect from 1st and 13th June 1925, respectively. It was further enhanced to Rs. 32 per seer throughout the Presidency with effect from 1st April 1926, and the fixed retail price was raised correspondingly by Rs 10 per seer. (Government Notifications No. 1614 Exc., dated the 14th April 1925, No 3238 Exc., dated the 5th August 1925 and No. 1404 Exc, dated the 18th March 1926.)

(2) The duty on *charas* was raised from Rs. 30 to Rs. 50 per seer and the fixed retail price was raised by a corresponding amount (Government Notification No. 1410 Exc., dated the 18th March 1926)

(3) In the districts of the 24-Parganas, Calcutta, Howrah and Hooghly the treasury price, and the fixed retail price of Excise opium were raised to Rs 91 and Rs. 150 per seer respectively, with effect from 1st September 1925, the rates in the rest of the Presidency remaining unaltered. (Government Notifications Nos. 3248 and 3250 Exc., dated the 7th August 1925.)

The above three measures were taken to check the increase in consumption of *ganja* and *charas*, and the excessive rate of consumption of opium in the districts mentioned above.

(4) The privilege of free home-brew of *pachwai* in limited quantities both inside and outside the tea gardens in the district of Jalpaiguri was withdrawn, and the issue of home-brew licenses at a fee of rupee one per annum for manufacture and possession of *pachwai* for home consumption only was sanctioned. (Government Notifications No. 1137 T. A. I and No. 1134 T. A. I., dated the 14th October 1925.)

(5) In Jalpaiguri district weak liquor at a strength of 75° U. P., was permitted to be issued with a view to check, as far as possible, the use of illicit liquor among tea garden labourers. (Government Notifications Nos. 1136 T. A. I. and 1135 T A I, dated the 14th October 1925.)

Both the above measures were taken with a view to ensure licit consumption of *pachwai* and country spirit in tea garden areas in the district, as far as possible.

(6) Rules were framed and brought into force from 1st April 1926 towards further consolidation and improvement of the Regulations to tighten the control of manufacture, taxation and sale of *pachwai* in licensed premises. (Government Notification No. 92 Exc., dated the 6th January 1926.)

(7) Special restrictions were imposed regarding manufacture, possession and sale of medicinal *bhang* preparations, in view of the abuse of some preparations

like modananda madak, kameswar modak, etc., in certain parts of the Presidency. (Government Notification No. 5236 Exc., dated the 5th November 1925.)

(8) Licensed chemists were permitted to transmit Cocaine, Morphia drugs and intoxicating drugs to other places in India *by post*, under certain special conditions. (Notifications Nos. 1149 T. A. I., 1150 T. A. I. & 1151 T. A. I., dated the 16th October 1925.)

This was done with a view to obviate the difficulty experienced both by the licensed chemists and the public regarding prompt supply of legitimate demands.

* * * *

(11) In Calcutta the closing hours of drug premises were fixed at 6-30 P.M. from the 16th March to the 15th October and 5-30 P.M. from 16th October to 15th March, instead of at sunset. (Government Notifications Nos. 3450 and 3451 Exc., dated the 20th August 1925.)

* * * *

(17) With the approval of Government, considerable improvements were effected and stricter conditions were imposed regarding the manufacture of medicinal preparations by the manufacturing chemists and druggists.

* * * *

5. **Temperance teaching in schools.**—The existing text-books on Hygiene recommended for use in the middle and upper primary stages of high and middle English schools and in the upper two classes of middle vernacular schools in this Presidency contain lessons on temperance.

6. **Temperance movements.**—Reports of temperance movements during the year under review were received from the following districts :—

Chittagong :—The temperance movement organised at Cox's Bazar and Teknaff continued during the year. The result was that opium was consumed in moderation and the leading mughs of Teknaff continued their social boycott on people keeping *chandu* dens.

Dinajpur.—Christian missionary gentlemen and some social service workers devoted their attention to effect moderation in the indulgence of drink among the aboriginal tribes

Jalpaiguri.—The missionary gentlemen in charge of the Christian colony at Samuktola are reported to have worked towards a sort of prohibition in return for agricultural concessions.

Darjeeling.—The local Christian missionary gentlemen and the Temperance Association devoted their attention to the cause of temperance.

In *Calcutta* the various temperance organisations, and the Calcutta Temperance Federation specially, evinced their keen interest in the problem of temperance.

It does not appear that there was any sustained temperance movement in any of the mufassal districts, though in individual centres interest was shown in the problem by individual workers.

7. **Excise Licensing Boards.**—The Calcutta Licensing Board held 7 meetings during the year. The new procedure introduced from December 1924 for the conduct of the business of the Licensing Board, Calcutta, worked satisfactorily on the whole. Steps indicated below were taken by the Board during the year :

(*a*) The following licensed shops were abolished with effect from 1st April 1926 :—

3 Country spirit,
1 *Tari*,
3 *Ganja*,
1 *Charas*,
4 *Siddhi*,
2 Opium,
1 Foreign Liquor " off ".

(*b*) Transfer of sites was approved in the following cases :—

5 Country spirit,
5 *Tari*,
4 *Ganja*,
3 Opium,
1 *Siddhi*,
5 Foreign liquor " off ",
6 Foreign liquor combined,
1 Restaurant.

(*c*) Objections against existing sites were rejected in the following cases :—

4 Country spirit,
2 *Tari*,
1 *Ganja*,
1 Restaurant.

(*d*) Sites proposed by licensees were disapproved by the Board in several cases and several new applications for licenses were rejected by them.

The Licensing Boards for the Municipalities of Howrah and Bally held two meetings respectively during the year. The Howrah Board directed a change of site of one country spirit shop.

8. **Excise Advisory Committees.**—In areas outside the Calcutta district, local Excise Advisory Committees were convened to advise the Collectors as regards the number and location of the excise and opium shops. All their recommendations were carefully considered, and most of them were accepted. Two country spirit, 9 *tari*, 3 opium and 1 *bhang* shops were abolished; the sites of 13 country spirit, 9 *tari*, 8 *pachwai*, 10 *ganja*, 6 opium, 1 *charas* and 3 *bhang* shops were changed and 4 country spirit, 1 foreign liquor, 2 *tari*, 7 *ganja*, 3 *bhang*, 3 opium shops were opened in accordance with their recommendations.

While most of the Advisory Committees showed due discretion and appreciation of existing conditions in their recommendations, a few recommended either total abolition or total removal of all Excise and opium shops from their jurisdictions. The Advisory Committee of the Meherpur Municipality recommended the total abolition of the excise shops. The Chairman of the Patuakhali Municipality expressed the opinion that no excisable articles except opium should be allowed to be sold within the municipal area. At a meeting held by the Barisal rate-payers the President wanted to remove all excise shops from the municipal area The Noakhali Local Board was in favour of the total abolition of all country spirit and *ganja* shops. These recommendations could not be accepted.

9. **Total revenue and charges** * * * * * —The Excise revenue and charges of the Presidency for the last five years are shown below :—

Period.	Revenue.	Charges debited to Excise.	Net revenue.	Percentage of charges
	Rs.	Rs.	Rs.	
1921-22 .	1,83,50 896	14,52,129	1,68,98,767	7 91
1922-23	2,01,17,080	14,84,307	1,86,32 683	7 13
1923-24 ..	2,09,66,085	12,33,838	1,97,32 247	5 88
1924-25 ..	2,15,53,448	12,20,728	2,03,32,720	5 66
1925-26 ..	2,28,44,009	26,12,151	2,02 31,858	11 43
Difference of the past two years.	+12,90,566	+13,91,428	−1,00,862	+5 77

The increase in revenue as well as charges was mainly due to the inclusion of cost price of opium under Government order No. 64 T. A I., dated the 27th April 1925.

* * * * *

10. **Actual receipts.**—Deducting the advance collections (Rs. 98,813) for 1926-27 and adding the revenue (Rs. 89,322), which was collected in advance in 1924-25 for the year 1925-26 the actual receipts on account of 1925-26 were Rs. 2,28,34,518 against Rs. 2,15,32,634 (after similar adjustment) of the preceding year.

Deducting cost price of opium the actual receipts stood at Rs 2,17,09,142.

11. **Excise Charges** * * * * .—The total expenditure of the Excise and Salt Department, excluding refunds, shows an increase of Rs. 14,22,539 This apparent increase is due to the fact that in this year under Government of Bengal, Agriculture and Industries Department, order No. 64-T. A. I., dated the 27th April 1925, as finally approved by the Government of India, Finance Department, No. 313-E. O/25, dated the 8th May 1925, the "Cost of opium supplied to the Excise Department", the "Compensation paid annually to the Bhutan Durbar and the Cooch-Behar State" for certain excise arrangements with the British Government and the "Contribution payable by the Government of Bengal towards the cost of the combined Customs and Excise Testing station in Calcutta", have been included in the return of Excise charges whilst in previous years these charges were not shown in it. The charges on account of the items mentioned above amounted Rs. 14,32,785.

Deducting this amount for the sake of comparison, the total expenditure excluding refunds was Rs. 13,35,405 against Rs. 13,45,651 in the previous year, showing a decrease in expenditure of Rs. 10,246.

The decrease occurred under the heads "Salaries and Establishment", "Rewards" and "other charges". The decrease under the first head was mainly due to the abolition of the posts of 1 Inspector, 5 Sub-Inspectors, 40 menials and four lady preventive officers owing to the reduction made by the Legislative Council in the demand in the Excise budget for the year under report. The decrease under the second head was due to grant

of smaller amounts in rewards in some of the mufassal districts. The decrease under the last head was due to the transfer from this head of the expenditure incurred on account of "Law charges". It is now shown under head "Contingencies and Special charges".

12. **Revenue under different heads** * * * .— The increase in revenue by Rs. 13,99,674 under "Sale proceeds of Excise opium" has been explained above In *tari* there was an increase of Rs. 1,72,281 followed by duty on *ganja* (Rs. 1,66,346). "Receipts from Commercial spirits" showed an increase of Rs. 13,321. The largest decrease (Rs. 1,77,760) occurred under the head "*Pachwai*" followed by "Duty on locally manufactured foreign liquor" (Rs. 1,03,035) and "License fees for sale of Opium" (Rs. 74,844).

13. **Demand and Collection** * * * * .—Of the gross demand of Rs. 2,28,57,744 a sum of Rs. 2,28,44,009 or 99·9 per cent. was realised.

Rupees 2,098 was remitted as irrecoverable.

Taking the population of the Presidency of Bengal, according to the census of 1921, to be 46,522,293, the incidence of excise revenue (exclusive of revenue derived from issues of excisable articles to other provinces, Native States and foreign countries) was 7 annas 9 pies against 7 annas 4 pies in the previous year.

* * * *

SECTION II.—Country Liquor.

* * * *

COUNTRY SPIRIT.

15. **Systems of supply and sale.**—There were no changes in the systems of supply and sale.

16. **Retail licenses.**—The number of licenses for the sale of country spirit was 948 against 962 in 1924-25 showing a decrease of 14.

17. **Consumption.**—The total consumption of country spirit in the Presidency amounted to 632,351 L. P. gallons as compared with 609,653 L. P. gallons in the preceding year, showing an increase by 22,698 L. P. gallons. Consumption increased in 22 districts and decreased in 5 districts. A large increase of 19,507 L. P. gallons or 74·2 per cent. occurred in the district of Jalpaiguri, while Calcutta showed an appreciable decrease of 14,576 L. P. gallons or 7·3 per cent.

The increase in Jalpaiguri was mainly the result of measures undertaken to combat the consumption of cheap illicit liquor by tea-garden labourers, and did not indicate any real increase in drink among the population. The measures undertaken were a large number of raids among the tea-garden labourers for illicit distillation and possession of illicit liquor and their prosecution, introduction of a cheap weak liquor (75° U. P.) and increase in the number of licensed premises for supply of this liquor.

The decrease in Calcutta was mainly due to trade depression, and partly also to the abolition of certain licensed premises under orders of the Licensing Board.

There was general increase of consumption in most of the districts in North and East Bengal. High price of jute and consequent increased activity in most of the jute centres, increased operations on the Eastern Bengal Railway in North Bengal, and on roads in Darjeeling district, and stricter supervision over licensed premises, led to this increase in consumption. Figures are being watched and, if the increase be maintained, measures will be recommended to control it.

18. **Total Revenue from country spirit.**—The total revenue (license and distillery fees and duty) from country spirit was Rs. 96,26,480 against Rs. 96,61,079—a decrease of Rs. 34,599. The revenue derived from duty and distillery fees decreased by Rs. 29,964 and that from license fees decreased by by Rs. 4,635.

19. **Convictions for drunkenness and action taken against licensees for permitting it.**— * In Calcutta 3,968 persons were convicted of drunkenness as compared with 4,246 persons in the previous year, but no statistics were taken to show what proportions of these cases were due to country spirit, *tari* and foreign liquor respectively. The Commissioner of Police, Calcutta, attributes the decrease principally to the poverty amongst the lower class people.

20. **Distilleries and Warehouses.**—There was no change in the number of

distillers, and the same rates of cost price of country spirit as were being levied from the 15th August 1924 continued up to 30th June 1926. The system of calculation of the cost price of country spirit for the distillers, which was introduced under Government orders in 1921-22, was examined and the defects therein were eliminated. A more satisfactory system of calculation and fixation of the cost price of country spirit was evolved during the year.

* * * * *

The spirit warehouse at Godagari was abolished from 1st August 1925.

On several occasions during the year the supplies from the distilleries to the bonded warehouses fell short of the prescribed minimum, but the issues to the retail shops did not suffer in any way.

TARI.

21. **General.**—During the year under review licenses for the retail sale of fermented *tari* were settled by auction. Preliminary arrangements were made during the year for the introduction of the tree-tax system in Calcutta and in a portion of the district of the 24-Parganas covering an area of 961 square miles, and with the approval of Government the system was introduced from 1st April 1926.

22. **The tree-tax system in Hooghly and Howrah.**—The system worked satisfactorily on the whole in both the districts. The number of tree-tapping licenses for domestic consumption showed appreciable increase both in Hooghly and Howrah, and this indicates that domestic consumers are beginning to realize the advantage of paying a small sum for the privilege of private tapping, to illicit tapping.

The increase in revenue in both the districts was principally due to the above reason.

23. **Statistics.**—The total receipts under head "*Tari*" increased from Rs. 7,12,611 to Rs. 8,84,892. The number of retail licenses decreased from 554 to 543. There was a decrease of 1 license in each of the districts of the 24-Parganas, Burdwan, Birbhum, Murshidabad and Rajshahi, while Malda and Howrah showed a decrease of 2 and 5 licenses respectively. The bulk of the *tari* revenue was derived as in previous years from the Burdwan and Presidency Divisions and the district of Malda, which altogether contributed Rs. 8,48,723 out of the total revenue under this head of Rs. 8,84,892. The increase in revenue was mainly due to advance collection for tree-tax in the 24-Parganas and Calcutta and also to comparatively increased fees at which the shops were settled for 1926-27.

PACHWAI.

24. **Licenses.**—The total number of licenses issued for retail sale, home-brew (annual), and manufacture of *pachwai* on special occasions was 37,326 as compared with 34,930 in 1924-25.

	Number of licenses issued in—	
	1924-25.	1925-26.
Retail sale	1,206	1,203
Home-brew (annual) ..	32,844	34,365
Manufacture on special occasions.	880	1,758

25. The principal administrative measures taken related to further tightening up of the control over manufacture and sale of the article in licensed premises, and the introduction of a system of control of *bakhar* already referred to in the report of 1924-25.

As regards the former, the measures introduced with effect from 1st April 1926 consisted of (1) the fixation of a minimum strength of diluted *pachwai* sold in shops, (2) revision of the prescribed measures of dilution, and (3) proper arrangements for frequent tests of the strength of diluted *pachwai*.

As reported last year, *bakhar*, the fermenting agent used for manufacture of both licit and illicit *pachwai* and for manufacture of illicit spirit in the Presidency, was brought under partial Excise control. The number of licenses issued during the year were as follows :—

District.	Number of licenses issued for—	
	Manufacture and sale.	Sale only.
Burdwan	8	31
Birbhum	90	24
Bankura	10	8
Midnapore	46	..
Hooghly	..	3
Murshidabad	3	4

The number of licenses issued in Birbhum has been considerably curtailed during the current year.

The bulk of the *bakhar* required by the licensed vendors of *pachwai* in the districts in West Bengal except Midnapore is supplied by a few principal manufacturers in Birbhum and Burdwan. As natural, there were considerable opposition and obstruction on the part of the principal manufacturers in Birbhum and Burdwan to the introduction of any system of licensing and control, and at one time it was reported by the Collectors of Birbhum and Bankura that all the principal manufacturers would go on strike and hold up the working of all *pachwai* shops in West Bengal. Their grievances and objections were, however, duly enquired into, and after elimination of a few objectionable conditions in the licenses, and on a temporary permission being given to use one *kuchila* in every seer of *bakhar*, the manufacturers took out the licenses prescribed and began to work under the conditions imposed.

The present restrictions are mainly intended to bring under as much control as possible, the manufacture and supply of *bakhar* required for licensed *pachwai* shops.

Experiments are, however, now being conducted by the Superintendent of Excise, Birbhum, Mr. D. N. Mukherjee, with a view to improve the system of manufacture of *bakhar*, and it is expected that when these experiments are completed it will be possible to take further steps regarding control of *bakhar*. I should mention in this connection, that control of *bakhar*, gradually and systematically introduced, would go a long way to check illicit manufacture either of country spirit or *pachwai* in the Presidency, as well as to prevent poisoning cases occurring in licensed *pachwai* shops.

With the help and co-operation of the managers of tea gardens in Jalpaiguri, the privilege of free home-brew was entirely abolished in the district, and licenses were introduced in course of the year under report. It is anticipated that not only will the illicit manufacture of *pachwai* in the tea gardens diminish appreciably, but there will also be a gradual expansion in the revenue.

26. **Revenue.**—The revenue from retail license fees decreased from Rs. 13,90,993 to Rs. 12,14,396. *Pachwai* occupies the first place in respect of excise revenue in the districts of Burdwan and Birbhum. The decrease was marked in Burdwan (Rs. 1,63,429), Bankura (Rs. 14,448) and Darjeeling (Rs. 6,120). The large decrease in Burdwan was principally due to the fall in the consumption on account of the slump in the coal trade, as well as the prevailing higher rate of the price of rice. In Bankura, although the consumption did not decrease, the revenue was less on account of the higher rate of the price of rice.

The revenue from home-brew licenses decreased from Rs. 59,033 to Rs. 57,870.

27. **Consumption.**—The consumption in the districts of Burdwan, Birbhum, Bankura and Hooghly, where the Bengal Fixed fee system was in operation and accurate figures of consumption were available, amounted to 205,064 maunds of rice.

* * * *

SECTION III—Foreign Liquor.

I. POTABLE LIQUORS.

* * * *

30. **Import from foreign countries and clearances.**—The following statistics show clearances of foreign liquor on payment of duty from the Custom Houses in Calcutta and Chittagong :—

	1924-25.		1925-26.	
	Calcutta liquid gals.	Chittagong liquid gals.	Calcutta liquid gals.	Chittagong liquid gals.
Ale, Beer and Porter	888,415	2,771	831,425	5,791
Cider and other fermented liquors.	4,002	....	2,386	....
	892,417	2,771	833,811	5,791
Spirits & Liqueurs.				
Brandy ..	69,570	719	79,333	338
Whisky ..	179,747	6,085	80,499	6,724
Gin ..	23,560	627	24,613	668
Rum	7,362	70	6,230	....
Liqueurs ..	6,497	....	7,172	....
Spirits, other sorts	2,938	....	9,172	....
Total ..	289,674	7,501	307,059	7,725

The Collector of Customs, Calcutta, has commented on the statistics for the Port of Calcutta in 1925-26 as follows :—

"*Ale, beer and porter.*—Thanks to a reduction of about 12 per cent. in price British beers have advanced at the expense of German and Japanese brands, imports from the United Kingdom having increased from 434,100 to 463,189

gallons. There has also been a steady increase in arrivals from the Netherlands.

Whisky.—The maturing of post-war whiskies has now reached a stage at which they can be offered to, and confidently accepted by, the public, and as a result prices have become distinctly easier.

Wines.—With the fall in the franc prices of most wines have been a little less and the fall in imports has occurred chiefly in the case of vermouth, of which there were heavy stocks in bond at the beginning of the year.

Methylated spirit.– There has been a large increase in imports of rum (*arrack*) denatured prior to clearance. The low price and greater strength have made it more acceptable than country spirit to manufacturers of shellac ".

31. The following statistics show imports and issues of spirits in L. P. gallons at the Calcutta Custom House:

Year.	Brandy, Whisky Rum and Gin.	Java arrack.	White and rectified spirit	Total
	L P. gals	L P gals.	L.P. gals	L. P gals.
Imported—				
1923-24 ..	209,299	66,919	12	276,230
1924-25 ..	216,135	59,842	....	275,977
1925-26 ..	229,865	47,291	....	277,156
Issued on payment of duty—				
1923-24 ..	102,688	3,347	14	106,049
1924-25 ..	211,918	7,095	....	219,013
1925-26 ..	218,637	6,765	....	225,402

32. **Import and Manufacture of Indian-made Brandy, Whisky, Gin and Rum.**—The figures below show the total quantity of spirit used in the manufacture of brandy, whisky, gin and rum in Bengal, as well as the import thereof from other provinces:—

Distillery from which issued.	Manufactured in the distilleries themselves.	Bengal made spirit issued from distilleries to compounders and blenders on payment of full duty.	Total
	Issued on payment of full duty.		
	L P. gallons.	L P gallons.	L P gallons.
Asansol (Bengal) ..	2,457	6,573	9,030
Konnagore (Bengal) ..	117	517	634
Shahjehanpur (U. P.) ..	3,641	Nil	3,641
Russa (Bengal) ..	445	18,445	18,890
Bahir-Mirzapur (Bengal)	....	1,272	1,272
Total ..	6,660	26,807	33,467

Besides the above 77·9 gallons of rum were imported from the Dyer Distillery of Lucknow by the Military authorities.

Manufacture of Beer.—The Victoria Brewery at Sonada, which was licensed, had an outturn of 22,936 gallons of beer during the year, of which 19,181 gallons were sold to the Military authorities and 2,182 gallons to the public, the remaining quantity being issued to the provinces outside Bengal.

Duty on locally made potable foreign liquors and beers.—The receipts from "duty" on potable spirits and beer manufactured in India amounted to Rs. 7,53,882 against Rs. 8,53,342 in the previous year. The decrease in duty was mainly due to the preference shown to *cheap imported "brandy"* and *"whisky"* by consumers who are habituated to drink this sort of liquors.

33. **Licenses and fees.**—The total number of licenses issued for wholesale and retail vend was 1,623 against 1,404 in the preceding year. The increase occurred under heads Retail off (6), Railway Refreshment Rooms (2), Dining Cars (1), and Late closing (275).

The total receipts from license fees were as follows:—

	Rs.
1922-23	2,42,667
1923-24	2,74,698
1924-25	3,05,907
1925-26	2,95,784

MEDICATED WINES.

34. **Licenses and Revenue.**—The number of licenses for the retail sale of medicated wines was 175 as compared with 145 in the previous year. The revenue from license fees was Rs. 7,075 against Rs. 7,725 in the preceding year.

II. INDUSTRIAL SPIRITS.

* * * *

35. **Manufacture and issue of rectified spirit.**—Rectified spirits were manufactured in the distilleries at Asansol, Konnagore, Russa and Bahir-Mirzapur Road, Calcutta.

The following quantities of rectified spirits were issued during the year for medicinal, industrial and scientific pur-

poses, from distilleries and Excise Warehouses in Bengal :—

Place of manufacture.	Duty free issues to Government Departments, Colleges, etc	For manufacture of tinctures and other medicinal preparations	
		In Bonded Laboratories.	By permit holders
1	2	3	4
	L P gals	L. P gals	L. P gals
Asansol ..	13,879	76,829	9,766
Konnagore ..	209	7,749	7,965
Rusa ..	106	14,909	2,261
Bahir-Mirsapur ..	400	9,881	896
Total ..	14,594	117,333	20,888

Besides the above, 11,249 L. P. gallons of rectified spirit were issued from Asansol distillery under bond to Messrs. Carew & Co. at Rosa, U. P. and 73 gallons to Bombay on payment of duty.

Duty-free issues (column 2) of rectified spirit were made to the following institutions :—

(1) The Superintendent, Ammunition Factory, Kirkee,

(2) The Medical Store-keeper,

(3) The Zoological Surveyor of India,

(4) The Botanical Surveyor of India,

(5) The officer in charge, Mathematical Instrument Office,

(6) The School of Tropical medicine and hygiene.

(7) The Chemical Examiner to the Government of Bengal,

(8) The Controller of Printing, Stationery and Stamps,

(9) The Agricultural Chemist to the Government of Bengal, Dacca,

(10) The Deputy Commissioner of Naga Hills,

(11) The Calcutta Corporation,

(12) The Science College, Calcutta,

(13) The University College, Calcutta,

(14) The Dacca University College,

(15) The Patna Medical College,

(16) The Principals, Presidency College and Bethune College, Calcutta,

(17) Various hospitals and laboratories attached thereto.

Besides the above 16·6 L. P. gallons of rectified spirit manufactured under an improved method were issued duty-free to Messrs. Carew & Co. for distribution to their customers of rectified spirit as samples.

36. **Manufacture of tinctures and medicines.**—Five bonded laboratories in Calcutta and one in Konnagore continued to manufacture tinctures, medicines, etc., during the year under report. A new bonded laboratory was opened from 3rd September 1925 by Messrs. Bathgate & Co., Calcutta. Duty was paid on 54,107 L. P. gallons of spirit contained in tinctures and medicinal preparations issued from the seven laboratories, while medicinal preparations containing 14,717 proof gallons of spirit and 6,540 proof gallon of rectified spirit were issued duty-free to the charitable dispensaries and hospitals in the various provinces. The duty realized on tinctures issued from bonded laboratories at Rs. 5 per L. P. gallon on the spirit contents, was Rs. 2,70,535 against Rs. 2,46,550 last year.

Permit-holders (column 4) took issue of 20,888 L. P. gallons and paid duty amounting, at the special rate, to Rs. 1,04,440. The total duty realized from the bonded laboratories and permit-holders together amounted to Rs 3,91,663. This industry has very rapidly increased since the year 1922-23, when the duty on the spirit contents in medicines was reduced to Rs. 5 per L. P. gallon by the Government of Bengal.

During the year, the regulations imposed under the orders of Government in the preceding year, to raise the standard of all medicinal preparations manufactured in Bengal, were consolidated, and constant checks by the Chemical Examiner and by the department effected considerable improvements in this direction.

37. **Issues of rectified spirit and absolute alcohol from bonded laboratories for medicinal, industrial and other purposes on payment of full duty.**—Five thousand nine hundred and fifty-three L. P. gallons of rectified spirit and absolute alcohol were sold on payment of full duty from the bonded laboratories to licensed retail vendors of rectified spirit and to chemists and druggists, for medicinal, industrial and other purposes.

* * * *

SECTION IV—Hemp Drugs.

* * * *

GANJA.

44. **Retail licenses.**—The total number of licenses issued in the Presidency for the retail sale of *ganja* was 1,215 against 1,201 in 1924-25. The following new shops were opened during the year with the approval of the local Excise Advisory Committees to meet legitimate local demand:—

Birbhum	.. 3	Bankura	.. 1
Burdwan	.. 5	24-Parganas	.. 1
Khulna	.. 4	Faridpur	.. 1
Dacca	.. 2	Chittagong	.. 1

Four shops were abolished as being unnecessary:—

Tippera	2 ..	Mymensingh	.. 1
		Noakhali	.. 1

45. **Consumption.**—The total quantity of *ganja* consumed in the Presidency amounted to 1,786 maunds 33 seers as compared with 1,726 maunds 39 seers in 1924-25—an increase of 59 maunds 34 seers. Consumption increased in 24 districts and decreased in 3. The increase was shared by all the Divisions except the Presidency. It was due to better economic conditions of *ganja* consumers on account of better price of jute in all jute centres, and good harvest of paddy in many areas in the Presidency. In some districts, too, the increase was due to change in the personnel of vendors, and closer supervision over licensed premises.

With a view to check the increasing tendency in the consumption during the last two years, a substantial increase has been made by the Government in the retail selling price with effect from 1st April 1926.

46. **Total Revenue.**—The receipts for the year amounted to Rs. 43,60,085 against Rs. 42,78,822 in the previous year, the net increase being Rs. 81,263. The revenue from license fees decreased by Rs. 85,083 and that from duty increased by Rs. 1,66,346. The decrease in license fees in spite of the increase in consumption is principally due to the fact that in the previous year 1924-25 a large amount was realized as "Advance fees" owing to revision in the rules regarding such fees.

47. **Incidence of taxation.**—The incidence of license fee per seer of *ganja* consumed was Rs. 36·7 and that of duty Rs. 22·0. The total taxation was Rs. 58·7 per seer as compared with Rs. 60·3 in the previous year.

* * * *

50. **Cultivation and outturn of ganja at Naogaon in Rajshahi.**—The following figures indicate the position regarding the operations of *ganja* cultivation in Naogaon in Rajshahi district during the last 5 years:—

	Number of cultivators licensed.	Area licensed.	Total outturn	Average outturn per bigha.	Total exports from Naogaon.
		Bighas.	Mds.	Mds. Srs.	Mds.
1921-22 ..	2,858	2,799	5,339	1 13	4,885
1922-23 ..	3,033	2,899	4,761	1 25	4,723
1923-24 ..	3,681	2,899	8,641	2 38	3,935
1924-25 ..	3,310	2,002	6,689	3 13	4,252
1925-26 ..	3,099	1,761	4,598	2 24	4,961
1926-27 ..	3,056	1,800	..	..	..

Barring a Government monopoly of the cultivation and manufacture of *ganja*, the formation of a co-operative society of cultivators in the year 1917-18 was the only other alternative preliminary step to bring about more adequate control over the cultivation, manufacture and wholesale sale of *ganja* at Naogaon. Since the introduction of a better method of calculation of the price of the article, both for the Society and for the cultivators. * * * the department has aimed at a diminution of the area of cultivation to prevent, as far as possible, the production of an excess crop which has ultimately to be destroyed. Efforts have been made by the department during the last two years not only to induce cultivators to increase the production per bigha, but also to introduce more improved methods in the processes of manufacture These efforts were rendered possible only in consequence of more satisfactory arrangements having been made for the fixation of prices.

Ganja is a sensitive plant, and the quantity of outturn as well as the quality depend as much on the individual exertion and care of each individual cultivator, as on climatic and other extraneous conditions. Unless unfortunate climatic conditions intervene, it is expected that the average outturn per bigha will continue to improve, and with the restriction in the area of cultivation it will be possible to prevent an undue excess in the total production and to set free a cer-

tain quantity of land for food crops. The steps taken during the last two years has already achieved this to an appreciable extent. Assurance of a proper price for their outturn is the main reason of the increasing interest of individual cultivators to get as good an outturn as possible.

The area actually under cultivation was 1,755 bighas, 17 cottahs and 13 chittaks.

The prospect of the crop during the year was not bright from the beginning. There had been dearth of seedlings at the beginning owing to excessive rain. Then there was absence of rain and the cultivators had to irrigate their lands with much difficulty. Red spiders appeared in a considerable number of fields and did much damage to the crop. The average outturn, in spite of these unfavourable circumstances, was very fair.

* * * *

BHANG.

55. **Licenses and Revenue.**—There were 318 retail licenses for the sale of *bhang* in the year under review against 311 in the previous year. Three new licenses were granted in the 24-Parganas and 2 each in the districts of Birbhum and Murshidabad, with the approval of the Excise Advisory Committees to meet ascertained local demand. The total number of druggists' permits issued was 470 as compared with 430 in the preceding year. The total revenue from license fees and duty amounted to Rs. 2,12,745 as compared with Rs. 2,22,082 in 1924-25—a decrease of Rs. 9,326 with a decrease in consumption by 8 maunds.

56. **Consumption.**—The principal demand for *bhang*, as in the previous years, was confined to most of the West Bengal districts. In most of the districts of East Bengal the demand for its use as an intoxicant is very small. The total consumption in the Presidency amounted to 436 maunds and 27 seers as compared with 444 maunds 27 seers in the previous year, a decrease of 8 maunds. The only noticeable fluctuation was a decrease of 4 maunds 9 seers in Calcutta. There has been a marked fall in consumption in this district since the year 1922-23, when the retail price was enhanced from Rs. 7-8 to Rs. 20 per seer.

57. **Exports.**—Three maunds and thirty seers of duty-paid *bhang* was exported from Hooghly to French Chandernagore, while Tippera supplied 25 seers of duty-paid *bhang* to the adjacent state of Tripura.

58. **Abuse.**—In para. 4 (7) I have referred to the steps taken by the Government to prevent the growing abuse of certain medicinal preparations prepared with *bhang*. Restrictions regarding the use of *bhang* for such preparations are gradually being tightened, and it is expected that the abuse will soon be brought under effective control.

CHARAS.

59. **Licenses and Revenue.**—The total number of retail licenses was 35 against 31 in the previous year, 1 shop being opened in each of the districts of Burdwan, Birbhum, Midnapore and Murshidabad with the approval of the Excise Advisory Committees to meet a local demand. Besides two wholesale licenses, 1 in Birbhum and 1 in Calcutta, an additional license was sanctioned in Calcutta during the year. The total receipts amounted to Rs. 2,66,007 as compared with Rs. 2,51,132 in 1924-25, an increase of Rs. 14,875. The revenue from license fees increased by Rs. 10,097 and that from duty by Rs. 4,778.

60. **Imports, exports and consumption.**—The total quantity of *charas* imported into the Presidency was 69 maunds 17 seers against 65 maunds 3 seers in the preceding year. The wholesale dealers of Calcutta and Birbhum, as usual, imported the drug direct from the Punjab and supplied the retail vendors in the other districts. Actually the wholesale dealers of Calcutta meet the major portion of the demand in the Presidency. The total issues to retail shops in the Presidency amounted to 68 maunds 31 seers as compared with 62 maunds 9 seers in the previous year. The consumption in Calcutta amounted to 45 maunds 21 seers. The increase in consumption is reported to have been due to the influx of more Punjabi and Peshwari motor-drivers, mechanics, etc., into Calcutta and other centres, and also to a tendency of *ganja* consumers in some places to take to this drug. As a restrictive measure against the increased consumption of *charas*, Government have raised the duty

from Rs. 30 to Rs. 50 per seer and the retail price from Rs. 120 to Rs. 140 per seer with effect from the 1st April 1926.

SECTION V.—Opium.

* * * * *

61. **Restricted supply of opium.**—There was no change in the system of restricted supply of opium to shops for sale to the public in several of the districts in the Presidency.

62. **Consumption.**—In view of the attention which the consumption of opium has attracted in consequence of the deliberations and decisions of the League of Nations, the question of the consumption of the drug in Bengal underwent very close examination by the department during the year under report. On the recommendation of the department. Government have, since the close of the year, approved of a scheme for the introduction of a method of registration of opium consumers in two districts in the Presidency with a view to obtain as accurate data as possible regarding the proportion of the drug used purely for medicinal purposes and the proportion used for intoxicating purposes. The results of the scheme will be valuable and will enable Government to decide finally as to the line of action to be taken and the measures to be adopted regarding future control of the consumption of the drug in the Presidency, treating the use of the drug for medicinal purposes as absolutely distinct from its use for intoxicating purposes.

In view of the excessive rate of consumption in the districts of Calcutta, 24-Parganas, Hooghly and Howrah when compared to the stantard of the League of Nations both the taxation and the fixed retail price were enhanced in these districts as an immediate check, with effect from 1st September 1925. The increased taxation has had some effect, and the consumption in these districts decreased by 935 seers or a little over 4 per cent.

The total consumption in the Burdwan and Presidency Divisions decreased by 611 seers, while the consumption in the other three divisions showed an increase of 419 seers. The increase in the Dacca, Chittagong and Rajshahi Divisions was generally due to better economic conditions. The net decrease in the Presidency was 192 seers.

Government have also decided to introduce measures for registration of *chandu* and *madak* smokers and to introduce further legislation to eradicate the evil.

I think a few figures of comparative consumption of opium in the Presidency will be interesting in this connection. The issues of treasury opium in Calcutta and in Bengal were as follows:—

	Calcutta.	Bengal.
	Srs.	Srs.
1907-08	27,798	71,394
1914-15	20,380	62,171
1921-22	12,885	40,458
1925-26	11,545	39,945

The above figures would indicate that Government have steadily kept in view the main question of diminution of the consumption of the drug in the Presidency, and the efforts of the department have so far been successful. The main reasons for this decrease in issues have been the stoppage of leakage of opium from licensed shops, and the increase in taxation that has been given effect to from time to time. With the introduction of the "Bengal Fixed Fee system" and an improvement in the personnel in many of the shops in Calcutta, and in some places in the mufassal the leakage of opium from licensed shops has practically disappeared.

63. **Licenses for retail sale.**—The total number of licenses issued for the retail sale of excise opium was 861 as compared with 846 in the previous year. Seventeen new shops were opened, *viz.*, 5 in Birbhum, 4 in Tippera, 2 each in Chittagong and Noakhali and 1 each in Nadia, Faridpur, and Bakarganj. One new shop was sanctioned by the Licensing Board of Calcutta within the Cossipore-Chitpore area. Two shops were abolished in the district of the 24-Parganas during the year under report. All the new shops were opened with the approval of the Excise Advisory Committees concerned to meet genuine local demand.

64. **Permits and licenses under the Opium and Morphia Rules.**—The total number of permits and licenses issued was 1,430 as compared with 1,308 in the previous year. The number includes 35

licenses issued to manufacturing chemists, 543 to dispensing chemists, 60 to *kabirajes* and *hakims* and 36 permits to permit-holders (total 674 for intoxicating drugs), and 57 licenses issued to dealers, 562 to chemists, 41 to persons approved under rules 21 (*1*) and 21 (*2*) of the Morphia Rules and 96 to persons authorised under rule 22 of the same rules (total 756 for morphia drugs).

The increase in the number of licenses is due to increase in the number of chemists and druggists in many districts in the Presidency.

65. **Revenue.**—The total receipts amounted to Rs. 46,29,635 as compared with Rs. 33,04,805 in 1924-25, showing an increase of Rs. 13,24,830. The increase was nominal, as it represented the cost price of opium payable to the Government of India and which was formerly excluded from the Provincial Receipt Budget.

66. **Morphia and opium pills.**—The use of morphia as a substitute for opium does not appear to have been prevalent in any district. The question of administration of opium to children engaged the attention of the department during the year and Government have since decided that education, health propaganda, and the activities of child-welfare organisations are alone likely to prove effective to check such consumption wherever it exists.

* * * *

SECTION VI—Cocaine.

* * * * *

69. **Licenses and revenue.**—Three hundred and ninety-one licenses were issued during the year to chemists and druggists for the sale of cocaine as compared with 357 in 1924-25. Seventy-one permits for the possession of cocaine were issued free to managers of hospitals or dispensaries not under Government supervision. Forty-six permits were issued to qualified medical practitioners and dentists.

70. **Preventive operations and illicit transactions** in cocaine have been dealt with in paragraph 77, section VII of the report.

* * * * *

SECTION VII—Offences against the Excise and Opium Laws.

* * * *

72. The number of prosecutions and convictions during the year did not show any noticeable fluctuations as the figures below would indicate:—

	1924-25.	1925-26.
Number of persons—		
Arrested	6,198	6,282
Convicted	5,816	5,889

*

There was, however, improvement in detection work in Calcutta, Chittagong, Dacca, Burdwan, Hooghly and Darjeeling.

73. Excise offences have not, however, increased anywhere owing to the higher price of licit liquor and drugs, or the increasingly strict restrictions imposed on the conduct of the licit business in these articles. This may be regarded as satisfactory.

74. In this Presidency, the only Excise offence which is, at present, a matter of concern is the illicit traffic in cocaine in Calcutta as well as through Calcutta, and I shall deal with this in a subsequent paragraph.

The other Excise offences in the Presidency are (1) illicit manufacture of country spirit and *pachwai* by particular sections of the people in certain well-defined areas, (2) illicit manufacture, consumption and sale of *tari* in a similarly well-defined tract in the Presidency where palmyra trees exist in abundance. Besides the above, there is a considerable amount of smuggling of crude opium from up-country, which passes principally through Calcutta and also through Chittagong and Noakhali to Burma, Straits Settlements and other countries. This smuggling does not affect Bengal so far as the local consumption of opium is concerned except to such small extent only as becomes necessary to supplement the stocks of those who carry on *chandu* and *madak* dens in Calcutta and other industrial centres like Barrackpore and Serampore. But it affects Calcutta and Chittagong indirectly in the sense that these are seats of organised gangs of smugglers connected with groups of smugglers up-country, who defy the law

and carry on the trade in spite of the activities of the Government officers busily engaged to suppress it, and the cumulative effect is harmful. I shall revert to this later on I would only mention here that the offence was dealt with by the department as adequately as possible during the year under report.

75. Illicit manufacture of country spirit in the Presidency is practically confined to certain aboriginal tribes like Santals, Bauries, Bagdis in the jungle areas of Bankura and Midnapore districts and in a few thanas of Hooghly and Burdwan, and to particular sections of the hill tribes and the labour population in the tea gardens in the districts of Jalpaiguri and Darjeeling in North Bengal. Illicit manufacture of *pachwai* is also practically confined in the above areas and also among the aboriginal settlers in other districts in the Presidency. Isolated cases of illicit manufacture of country spirit do occur in other districts, but such cases are limited and do not in any way reflect on the total licit consumption. In the special areas referred to above issue of cheap liquor at a weak strength, provision of *pachwai* shops, and the constant efforts of Excise officers to suppress the evil, counteract to an appreciable extent the inherent tendency of the people to break the law and distil their own spirit or brew their own *pachwai*. In the tea gardens in Jalpaiguri, issue of cheap liquor at a weak strength and revision of the rules regarding *pachwai* home-brew mentioned in a preceding paragraph, will, it is expected, effect considerable improvement so far as illicit distillation and illicit home-brew in Jalpaiguri district are concerned, and bring down the evil to the narrowest limits. It can well be said that the offences referred to above are well under control on account of the administrative measures which Government have adopted from time to time and the executive action of local Government officers. Further measures to bring these under more adequate control are under contemplation.

76. The illicit consumption of *tari* in areas where palmyra trees abound also engaged adequate attention of the department during the year and preliminary steps have been taken to bring it under more adequate control by the introduction of the Tree-Tax System

77. The question of the illicit import and sale of cocaine in Calcutta and its distribution therefrom to other cities in Bengal as well as in Upper India, as well as of the large volume of illicit opium that passes through Calcutta, is the more serious problem that the department has to tackle so far as offences against the Excise laws are concerned.

The department is thankful for the co-operation and help it obtained during the year from officials in the Police Department as well as in the Customs Department in this matter. The detection of illicit cocaine in the ships and on the jetties was principally looked after by the detective officers of the Customs Department, while the traffic in the city was looked after principally by the officers of this department in co-operation with the police.

The matter of illicit import and sale of cocaine engaged considerable attention both of the Government and of Mr. Hogg during the year and various steps were taken by this department as well as by the Police Department towards improvement in the methods of suppression. More accurate lists and maps were prepared of the activities of smugglers in the city and for a short period within the year under report, effective patrol was placed in particular localities in Calcutta by the Police and Excise staffs with satisfactory results. The efforts of Excise officers engaged on detection work met with a fair amount of success, and besides various important detections two principal men engaged in the trade were successfully tracked within the year; (1) *Golam Jellani*, and (2) *Umar Buksh*, another Batasia having been arrested in February 1925.

Detection of the principal men engaged in the illicit trade in cocaine and opium and their successful prosecution in Court are difficult and demand continuous and patient efforts on the part of the officers of the department. The department has been trying to tackle such men successfully as far as possible, and trust that with the co-operation of the Police officials, the evil will be brought under more adequate control before long. Much has been done towards this during the last few years, and the special steps which were taken during the year under report were particularly useful. The principal men engaged in the trade are rich, prepared to spend any amount of money for the sake of the trade, pay their

associates and dependents handsomely and employ all sorts of devices to try the integrity of the detective officers of the department as well as to intimidate them whenever it suits their purpose. Many of them are themselves desperadoes, and also keep under their employment a number of desperadoes who are prepared to do anything for the sake of their masters. I would mention here that several of them have recently been dealt with by the Commissioner of Police, Calcutta, under the Calcutta Emergency Act and I think with very satisfactory results.

78. The total seizures during the year were as follows :—

	1924-25.	1925-26.
	Ozs. grs.	Ozs. grs.
Cocaine	1,432 112	2,023 27
	Mds. Srs.	Mds. Srs.
Opium	31 17	44 8

Of the total quantity of cocaine 1,500 ounces were seized by the Customs officers, 492 ounces by Excise officers in Calcutta, Howrah and Dacca, and 20 ounces were seized by Police officers in Calcutta. Excise officers in Burdwan, Hooghly, Mymensingh and Darjeeling seized approximately 4 ounces.

Of the total quantity of opium seized, the Excise officers in Calcutta and on the Railway Excise staff seized 23 maunds 30 seers, the Chittagong staff 4 maunds 7 seers, while the Excise and the Police staff in Hooghly 4 maunds 33 seers. The Police and the Customs officers in Calcutta seized 3 maunds 4 seers, while the Railway staff in Bandel was responsible for an excellent seizure of 6 maunds of opium in a railway wagon concealed in bags of white *peas*.

* * * * *

GOVERNMENT OF BENGAL.

EDUCATION DEPARTMENT.

Education.

RESOLUTION—No. 3222 Edn.

CALCUTTA, THE 25TH SEPTEMBER 1926.

The question of Primary Education has of recent years attracted increased public attention as being a problem the satisfactory solution of which is of the utmost importance to the future of the province, and Government consider it desirable now to focus public interest on definite constructive proposals to find this solution. It is unnecessary to enlarge on the need for a general advance in Primary Education as this is a matter on which there is common agreement. Primary schools in Bengal are insufficient in number, the attendance of children is very low considering the population, and the method of imparting this branch of education is still largely at fault as is evidenced by the fact that many who pass through the primary schools relapse into illiteracy. In the year 1924-25 the expenditure of the State and of local authorities in Bengal was thus distributed :—

	Rs.
University	37,28,000
Secondary education	24,58,000
Primary education	30,99,000

The average expenditure from taxation per student was Rs. 121-10 for University students, Rs. 6-13 for students at Secondary schools and Rs. 1-14 for students, at Primary schools. In the census of 1921 only 9·1 per cent. of the population of Bengal was shown as "literate", a term which implies something very far short of "educated", and in 1924 only 12·5 per cent. of the children of school-going age were attending school, the percentage for boys being 20 and that for girls being 4·9. If development is to be of any value it must include not only an increase in the number of primary schools but also a radical alteration of the system involving large expenditure on the training of the teachers and on providing better stipends which will attract teachers of higher qualification than those now employed and which, incidentally, will afford some relief to the pressing problem of middle class unemployment in Bengal.

2. The Education Department of the Bengal Government have recently been engaged in the preparation of proposals for such an advance and these proposals formed the subject of discussion in January last at Divisional Conferences held at Howrah, Krishnagar, Jalpaiguri, Dacca and Chittagong. As was to be expected, the discussions elicited a considerable amount of objection to that increased taxation which is an essential condition of fulfilment of the object in view, but they did also disclose a very genuine desire for a real advance, a realisation of the fact that large expenditure was an essential condition, and a very considerable body of opinion in favour of extra taxation to secure a real advance.

The final conclusions of Government will eventually be embodied in a Bill, which will be placed before the Legislative Council in due course. The proposals at present under consideration relate in the first instance to rural areas and not to municipal towns. The need of the former is far greater, while the latter have ample powers to take the steps necessary for the extension of Primary Education within their jurisdiction, if they so desire.

3. **Taxation.**—No advance is possible unless adequate funds can be made available. So far Bengal has had to be content with odd contributions here and there, meeting minor needs, in no way making any real advance, but merely touching the fringe of the problem. In Bengal's present financial position it is impossible to find the funds that are needed

to put Primary Education on a proper footing, far less to provide for a scheme of general free compulsory Primary Education. It has been calculated that a scheme of free compulsory education will cost a sum in the neighbourhood of two crores, and it will be realized that it is impossible to meet this expenditure from the existing revenues of Bengal. If any real advance is to be made, additional funds will have to be provided, and the first main element therefore in the proposals of Government is the imposition of new taxation.

Government have given very careful consideration to the best method by which the necessary funds can be raised, and, after considering various suggestions, have come to the conclusion that the simplest (both as to assessment and collection) and most equitable arrangement would be to levy an education cess on the lines of the cess imposed by the Cess Act of 1880. The provisions of that Act with regard to valuation, assessment, payment and recovery of the roads and public works cesses would apply to the education cess as far as possible, and these three cesses would be payable to and recoverable by the Collector together. The total financial demand for the scheme would necessitate the imposition of a cess of five pice in the rupee of the annual value of lands and on the net profits of mines, quarries, etc., and it is proposed that the cultivating raiyat shall pay four out of these five pice. As such a cess would leave untouched the non-agricultural classes, power will be given to the District Magistrate to make an assessment on such persons and to have the sum assessed, realised through Union Boards or chaukidari panchayats. The proceeds of these taxes would form the nucleus of a District Primary Education fund, into which would also be credited all sums granted for, or expended by Government on Primary Education, including grants-in-aid, scholarships and stipends, and the total income so derived would be at the disposal of the District Educational Authority to be expended on primary schools within its jurisdiction. It will be understood that Government grants will not be disturbed by this arrangement and that contributions from provincial revenues for primary education will continue as hitherto. Moreover, it is inevitable that the adequate training of teachers will involve large additional expenditure, and in view of the comparative figures of existing State expenditure on University, Secondary and Primary Education, there will certainly be an insistent demand for increased expenditure from general revenues on this object.

4. **District School Board.**—It will be observed that a district educational authority is contemplated. The problem of Primary Education is so large and bristling with important details, which vary in all sorts of ways from district to district, as to call for decentralisation in administration. It is proposed therefore to constitute for each district an authority whose sole duty would be the administration and supervision of Primary Education within the district. District Boards are not constituted for nor would they have the time to undertake, the immense amount of new and intensive work that will be involved, firstly, in surveying the needs of every district, and, secondly, in seeing that schemes are pushed through in the most economical and efficient manner, and it is proposed therefore to have a purely *ad hoc* body for the purpose. The personnel for this new body, which might be called the District School Board, would include—

(*a*) The District Magistrate.
(*b*) The District Inspector of Schools.
(*c*) The Subdivisional Officers of the subdivisions of the district.
(*d*) Three persons—members of the District Board—to be elected by the District Board.
(*e*) From each subdivision three persons—members of Union Boards or chaukidari panchayats—chosen by the Local Government to represent the Unions of each subdivision.

This, it will be observed, is essentially a non-official body with an official element to secure the administrative experience so necessary to ensure that these bodies shall make a good start and develop on right lines. In due course it is hoped it will be possible to revise the constitution in favour of a purely local body consisting of non-officials only, if so desired.

The President of this body would naturally be the District Magistrate, nominated by the Local Government, but there will also be a Vice-President elected by the Board. The Board would be a body corporate with perpetual

succession and a common seal and would have general powers of supervision and control over Primary Education throughout the district. It would be its duty to maintain all public primary schools within the district, to open additional primary schools, and provide for the expansion of existing schools in so far as funds permit, to appoint teachers to all such schools, to make grants-in-aid to schools under private management, and, where free and compulsory education has been introduced, to take the necessary measures to enforce attendance. In the exercise of its powers the Board will have to work in co-operation with minor local authorities, Union Boards or chaukidari panchayats, and it is proposed that in respect of the schools within the area of each minor authority that authority shall act as the agent of the District School Board in the matter of local supervision, erection and equipment of school houses, and in securing attendance in compulsory areas. This arrangement will tend to simplicity in finance, accounts and audit, and generally to economy in expenditure.

It will be the first duty of the District School Board to survey the needs of the district and thereafter provide, by the expansion of existing schools, by the establishment of new schools, and by the entertainment of teachers, facilities by which all children of school-going age can receive primary education. When by these means adequate provision of teachers and sufficient schools for all children within a union have been obtained, the Local Government will have power, in consultation with the District School Board, to introduce free and compulsory education within that area. Without such power it will be impossible to make sure that children will attend school long enough to get proper education. Provision will, of course, be made to secure exemption for all those who, on account of some reasonable cause, are unable to attend school. Attendance committees or some similar agency will be formed with powers to enforce attendance.

5. These are the main ideas on which Government propose to base their legislation. One other point may be noticed. In response to the often expressed desire that there should be some form of religious instruction in primary schools, it is proposed to give facilities within school hours for religious instruction, special arrangements being made for the distinctive doctrine or creeds of the guardians of the children at school.

6. As it will take time to survey the educational needs of a district, to prepare schemes for the provision of the necessary schools, to obtain the requisite number of satisfactory teachers, powers must be retained by the Local Government to introduce the Act in whole or in part into districts or parts of districts. For example, the Boards might first be formed to make surveys and prepare schemes. Secondly, when the schemes are ready, the imposition of the cess could be enforced. Lastly, when the system had been launched, a start could be made with compulsion. As progress may no necessarily be equal in all districts, it will also be necessary to be able to put one part of the Act in force in one district without affecting the others.

7. These issues are of far-reaching importance and the Governor in Council will be glad to have the opinions or criticisms of all interested, including local authorities.

ORDER.—Ordered that the Resolution be published in the *Calcutta Gazette* for general information.

By order of the Governor in Council,

J. H. LINDSAY,

Secretary to the Government of Bengal.

CORRIGENDUM.

No. 2887M —The 27th September 1926.—In lines 9 and 10 of the extract from the report of the Rajshahi Division quoted in paragraph 16 of Resolution No. 375M., dated the 5th February 1926, reviewing the reports on the working of the municipalities in Bengal, during 1924-25, published at pages 227 238 of the Supplement to the *Calcutta Gazette* of the 18th March 1926, *for* the words "The municipality is in need of a loan, etc." *read* "The Jalpaiguri Municipality is in need of a loan, etc."

J. G DRUMMOND,

Secretary to the Government of Bengal.

Printed at the Bengal Government Press, Alipore, and published by the Bengal Secretariat Book Depôt, Writers' Buildings, in the City of Calcutta on the 30th September 1926.